



US008356207B2

(12) **United States Patent**
Hosek et al.

(10) **Patent No.:** **US 8,356,207 B2**
(45) **Date of Patent:** ***Jan. 15, 2013**

(54) **INTELLIGENT CONDITION MONITORING AND FAULT DIAGNOSTIC SYSTEM FOR PREVENTATIVE MAINTENANCE**

(56) **References Cited**

(75) Inventors: **Martin Hosek**, Lowell, MA (US); **Jay Krishnasamy**, Billerica, MA (US); **Jan Prochazka**, Hudson, NH (US)

(73) Assignee: **Brooks Automation, Inc.**, Chelmsford, MA (US)

(*) Notice: Subject to any disclaimer, the term of this patent is extended or adjusted under 35 U.S.C. 154(b) by 0 days.

This patent is subject to a terminal disclaimer.

(21) Appl. No.: **13/008,559**

(22) Filed: **Jan. 18, 2011**

(65) **Prior Publication Data**

US 2011/0173496 A1 Jul. 14, 2011

Related U.S. Application Data

(63) Continuation of application No. 11/485,143, filed on Jul. 11, 2006, now Pat. No. 7,882,394.

(60) Provisional application No. 60/698,521, filed on Jul. 11, 2005.

(51) **Int. Cl.**
G06F 11/30 (2006.01)

(52) **U.S. Cl.** **714/26; 714/25; 714/47.1; 714/48; 702/184**

(58) **Field of Classification Search** **714/26; 702/184**

See application file for complete search history.

U.S. PATENT DOCUMENTS

4,825,808 A	5/1989	Takahashi et al.
4,914,437 A	4/1990	Kibrick et al.
5,204,618 A	4/1993	Matsuoka
5,408,406 A	4/1995	Marthur et al.
5,445,347 A	8/1995	Ng
5,469,447 A	11/1995	Brunemann, Jr. et al.
5,521,482 A	5/1996	Lang et al.
5,566,092 A	10/1996	Wang et al.
5,568,003 A	10/1996	Deck
5,573,088 A	11/1996	Daniels
5,642,296 A	6/1997	Saxena
5,695,564 A	12/1997	Imahashi
5,754,449 A	5/1998	Hoshal et al.

(Continued)

FOREIGN PATENT DOCUMENTS

DE 4447288 A1 7/1995

(Continued)

OTHER PUBLICATIONS

Melan et al, Quality and Reliability Assurance Systems in IBM Semiconductor Manufacturing Other Papers, Sep. 30, 1982, UTC United States, Previously published in the SPI Database of Software Technologies, IBMRD, vol. 26, No. 5, Sep. 1982.

(Continued)

Primary Examiner — Chae Ko

(74) *Attorney, Agent, or Firm* — Perman & Green, LLP; Colin C. Durham

(57) **ABSTRACT**

A system for condition monitoring and fault diagnosis includes a data collection function that acquires time histories of selected variables for one or more of the components, a pre-processing function that calculates specified characteristics of the time histories, an analysis function for evaluating the characteristics to produce one or more hypotheses of a condition of the one or more components, and a reasoning function for determining the condition of the one or more components from the one or more hypotheses.

31 Claims, 20 Drawing Sheets

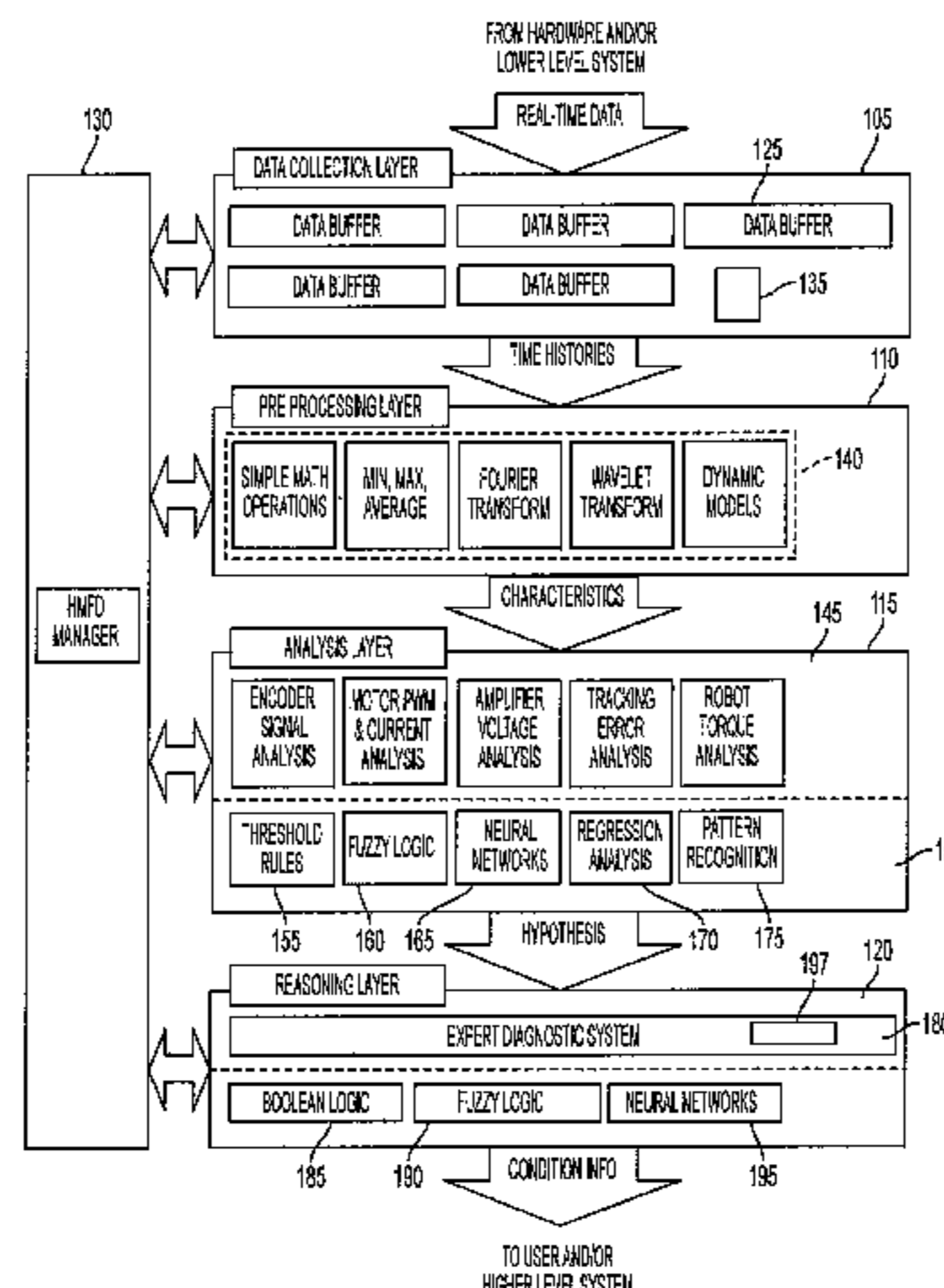

U.S. PATENT DOCUMENTS

5,761,090 A 6/1998 Gross et al.
 5,788,447 A 8/1998 Yonemitsu et al.
 5,800,331 A 9/1998 Song
 5,840,092 A 11/1998 Rick et al.
 5,844,744 A 12/1998 Suzuki et al.
 5,844,850 A 12/1998 Tsutsui et al.
 5,882,165 A 3/1999 Maydan et al.
 5,959,861 A 9/1999 Kaneko
 5,988,645 A 11/1999 Downing
 6,004,050 A 12/1999 Rehman et al.
 6,016,465 A 1/2000 Kelly
 6,025,726 A 2/2000 Gershenfeld et al.
 6,085,154 A 7/2000 Leuthausser et al.
 6,086,177 A 7/2000 Driendl et al.
 6,122,042 A 9/2000 Wunderman et al.
 6,122,585 A 9/2000 Ono et al.
 6,141,848 A 11/2000 Yousko et al.
 6,148,420 A 11/2000 Schlater et al.
 6,175,812 B1 1/2001 Boyington et al.
 6,182,001 B1 1/2001 Sugai et al.
 6,198,976 B1 3/2001 Sundar et al.
 6,199,018 B1 3/2001 Quist et al.
 6,223,544 B1 5/2001 Seem
 6,317,701 B1 11/2001 Pyotsia et al.
 6,321,157 B1 11/2001 Sun et al.
 6,356,857 B1 3/2002 Qin et al.
 6,374,677 B1 4/2002 Berlin et al.
 6,377,705 B1 4/2002 Sato et al.
 6,377,880 B1 4/2002 Kato et al.
 6,393,373 B1 5/2002 Duyar et al.
 6,434,512 B1 8/2002 Discenzo
 6,483,938 B1 11/2002 Hennessey et al.
 6,498,992 B1 12/2002 Toyota et al.
 6,523,872 B2 2/2003 Breed
 6,556,153 B1 4/2003 Cardamone
 6,577,934 B2 6/2003 Matsunaga et al.
 6,587,812 B1 7/2003 Takayama
 6,590,362 B2 7/2003 Parlos et al.
 6,598,195 B1 7/2003 Adibhatla et al.
 6,615,090 B1 9/2003 Belvins et al.
 6,651,012 B1 11/2003 Bechhoefer
 6,684,349 B2 1/2004 Gullo et al.
 6,740,534 B1 5/2004 Adams, III et al.
 6,750,866 B1 6/2004 Anderson, III
 6,804,600 B1 10/2004 Uluyol et al.
 6,816,815 B2 11/2004 Takayama
 6,845,468 B2 1/2005 James
 6,852,194 B2 2/2005 Matsushita et al.
 6,862,486 B2 3/2005 Cocco et al.
 6,894,526 B2 5/2005 Marr
 6,962,471 B2 11/2005 Birkner et al.
 7,019,548 B2 3/2006 Miao et al.
 7,024,335 B1 4/2006 Parlos
 7,065,725 B2 6/2006 Yajima et al.
 7,079,982 B2 7/2006 Ogura et al.
 7,082,359 B2 7/2006 Breed
 7,090,741 B2 8/2006 Narushima et al.
 7,146,292 B2 12/2006 Rossi et al.
 7,171,337 B2 1/2007 Yuan et al.
 7,171,585 B2 1/2007 Gail et al.
 7,200,524 B2 4/2007 Kang et al.
 7,203,561 B2 4/2007 Sugihara et al.
 7,292,058 B2 11/2007 Anderson et al.
 7,379,782 B1 5/2008 Cocco
 7,380,172 B2 5/2008 Srinivas et al.
 7,401,263 B2 7/2008 Dubois et al.
 2001/0008541 A1 7/2001 Andersen
 2001/0010464 A1 8/2001 Takamori et al.
 2001/0018846 A1 9/2001 Shin
 2001/0037477 A1 11/2001 Veenstra et al.
 2002/0078843 A1 6/2002 Gorbing et al.
 2002/0082924 A1 6/2002 Koether
 2002/0159864 A1 10/2002 Lowrance
 2002/0161499 A1 10/2002 Radamis et al.
 2002/0161548 A1 10/2002 Elliott et al.

2002/0184568 A1 12/2002 Kurrasch
 2003/0011380 A1 1/2003 Harzanu et al.
 2003/0014692 A1 1/2003 James et al.
 2003/0034995 A1 2/2003 Osborn et al.
 2003/0051191 A1 3/2003 Circenis et al.
 2003/0060094 A1 3/2003 Motsenbocker
 2003/0063123 A1 4/2003 Fukube et al.
 2003/0065486 A1 4/2003 Sumida et al.
 2003/0079012 A1 4/2003 Marsland
 2003/0145249 A1 7/2003 Wilson et al.
 2003/0171827 A1 9/2003 Keyes et al.
 2003/0204788 A1 10/2003 Smith
 2003/0209893 A1 11/2003 Breed et al.
 2003/0215030 A1 11/2003 Hurley
 2004/0030524 A1 2/2004 Jarrell et al.
 2004/0036261 A1 2/2004 Breed
 2004/0044442 A1 3/2004 Bayoumi et al.
 2004/0111237 A1 6/2004 Vlok
 2004/0162639 A1 8/2004 Watanabe et al.
 2004/0236559 A1 11/2004 Chen
 2004/0243636 A1 12/2004 Hasiewicz et al.
 2005/0004780 A1 1/2005 Lin et al.
 2005/0068667 A1 3/2005 Burns et al.
 2005/0074140 A1 4/2005 Grasso et al.
 2005/0116836 A1 6/2005 Perry et al.
 2005/0177321 A1 8/2005 Wang et al.
 2005/0197803 A1 9/2005 Eryurek et al.
 2005/0257078 A1 11/2005 Bose et al.
 2006/0048017 A1 3/2006 Anerousis et al.
 2006/0080062 A1 4/2006 Bose et al.
 2006/0082160 A1 4/2006 Lee
 2007/0143718 A1 6/2007 Abercrombie et al.
 2007/0274304 A1 11/2007 Lycette
 2007/0280706 A1 12/2007 Yasukawa et al.
 2008/0015827 A1 1/2008 Tryon, III et al.

FOREIGN PATENT DOCUMENTS

EP 0315391 A2 5/1989
 JP 2000056080 A 2/2000
 JP 2000-259222 9/2000
 JP 2001-242389 9/2001
 JP 2004078633 3/2004
 JP 2007282146 10/2007

OTHER PUBLICATIONS

Djurdjanovic et al, Similarity based method for manufacturing process performance prediction and diagnosis, *Computers in Industry*, 2007, vol. 58, No. 6, pp. 558-566.
 Zhou et al, Intelligent prediction monitoring system for predictive maintenance in manufacturing, *Singapore Inst. of Manuf. Technol., Nayang, Singapore, Conference: IECON 2005, Thirty-First Annual Conference of the IEEE Industrial Electronics Society (IEEE Cat. No. 05CH37699)*, p. 6, IEEE, Piscataway, NJ, USA, 2005, CD-ROM pages, Conference: IECON 2005, Thirty-First Annual Conference of the IEEE Industrial Electronics Society, Nov. 6-10, 2005, Raleigh, NC, USA.
 Interactive Fault Diagnosis in a Distribution System Using Artificial Intelligence, Aug. 14, 2006, UTC, USA, Disclosed by IBM.
 Bossen et al, Model for Transient and Permanent Error-Detection and Fault-Isolation Coverage, Jan. 31, 1982, UTC, Previously published in the SPI Database of Software Technologies, IBMRD, vol. 26, No. 1, Jan. 1982.
 Chen et al, Reliability prediction model of aircraft using self-organizing map, *Civil Aviation Univ. of China, Tinjin, China, Conference: 2007 IEEE International Conference on Automation and Logistics*, p. 680-683, IEEE, Piscataway, NJ, USA, 2007, Conference: IEEE International Conference on Automation and Logistics, Aug. 18-21, 2007, Jinan, China.
 Wireless Maintenance Data Acquisition System, Aug. 8, 2007, UTC, United States.
 International Preliminary Report on Patentability WO Application No. PCT/US06/26974 dated Jan. 2, 2008.
 Supplemental European Search Report EP Application No. 06786952.9 dated Jul. 8, 2008.

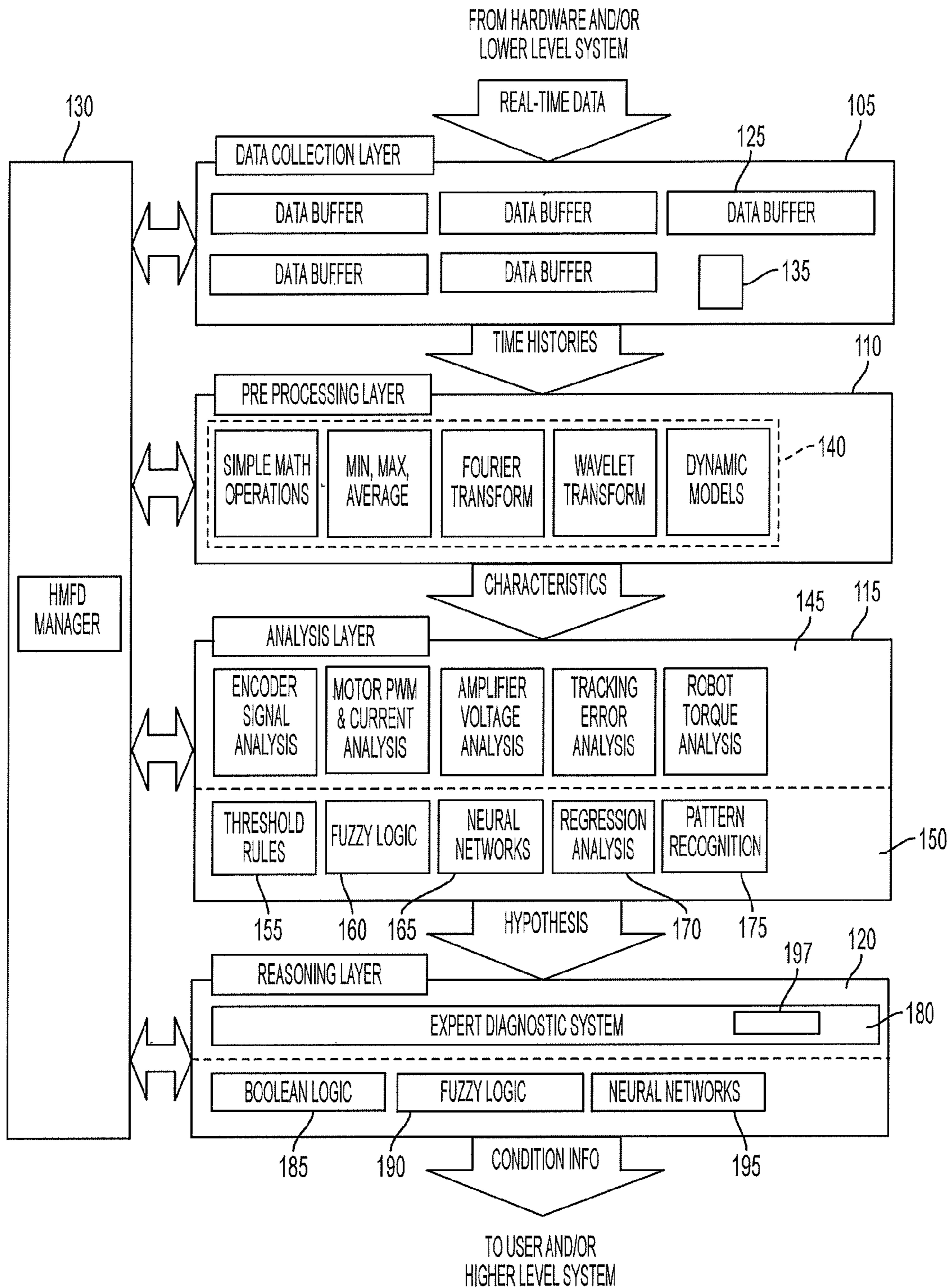

FIG. 1

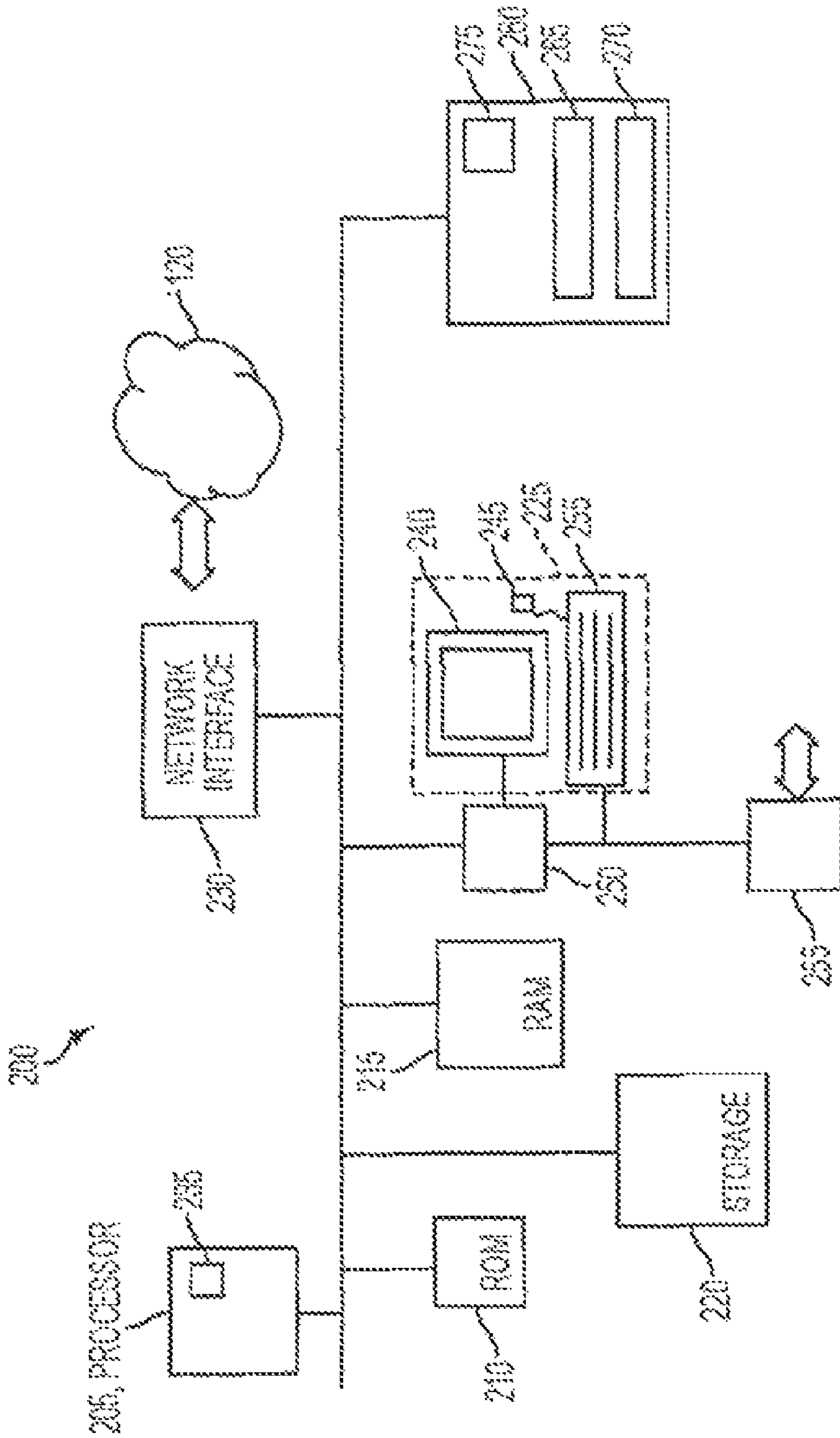

FIG. 2

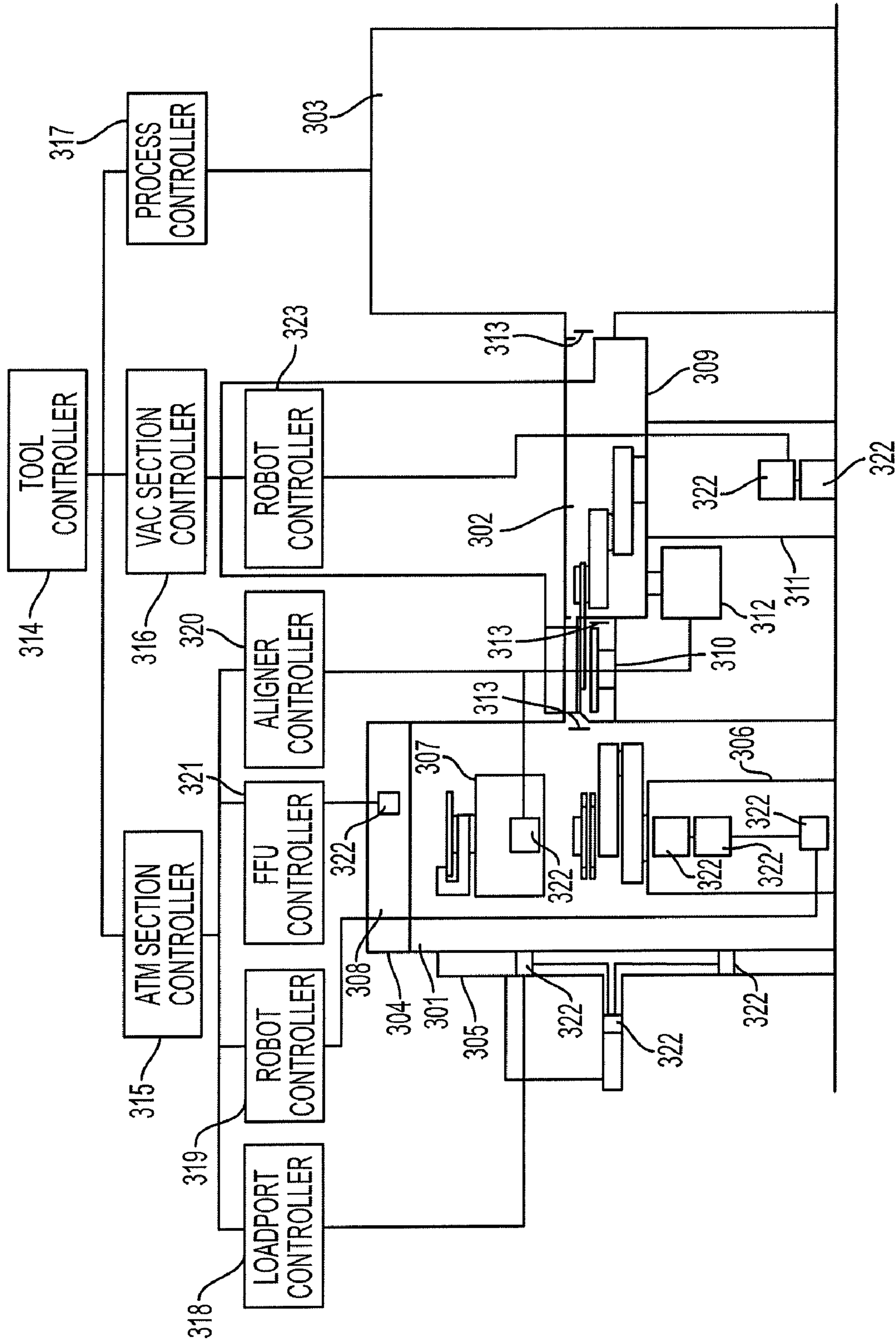

FIG. 3

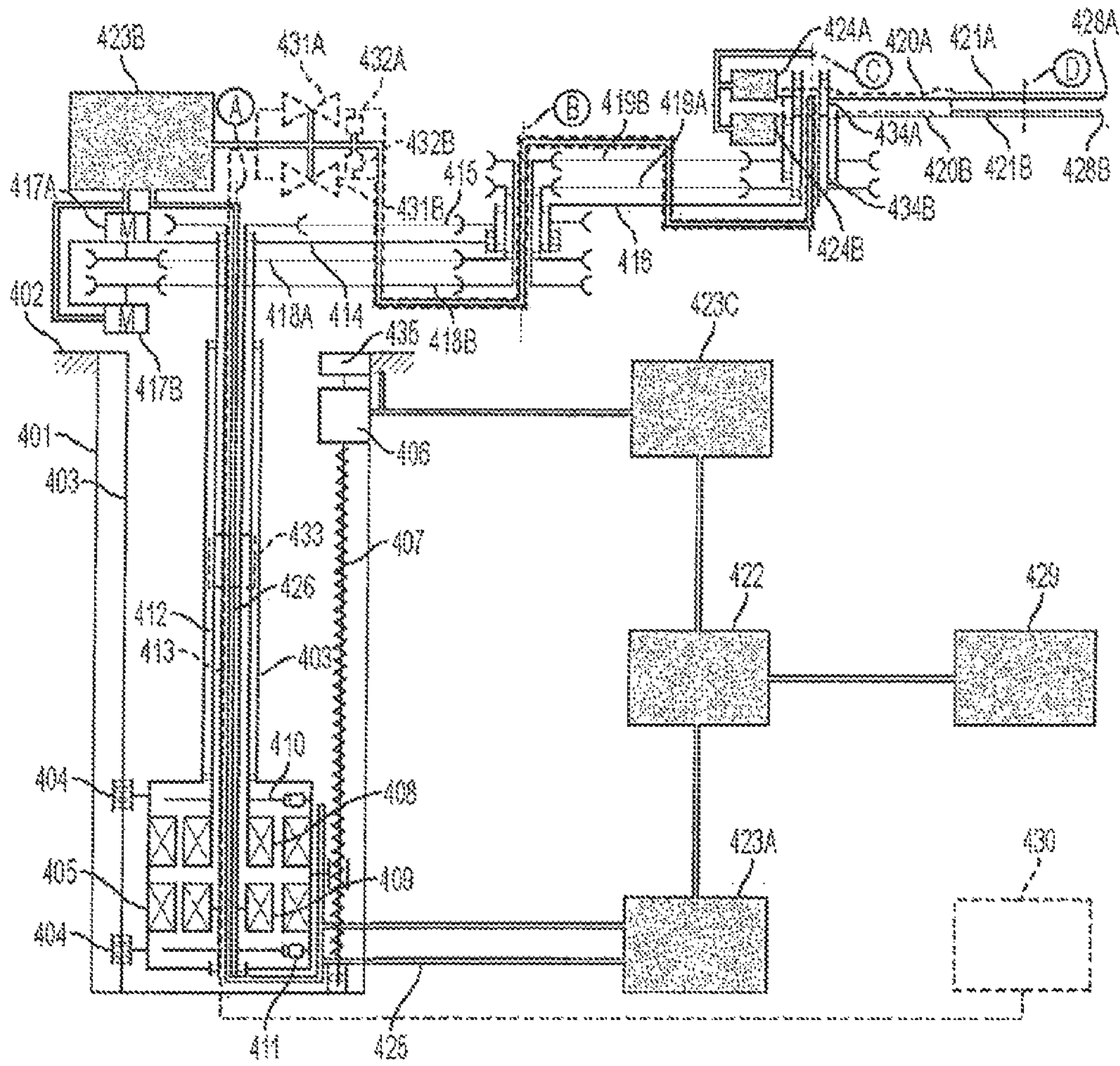

FIG. 4

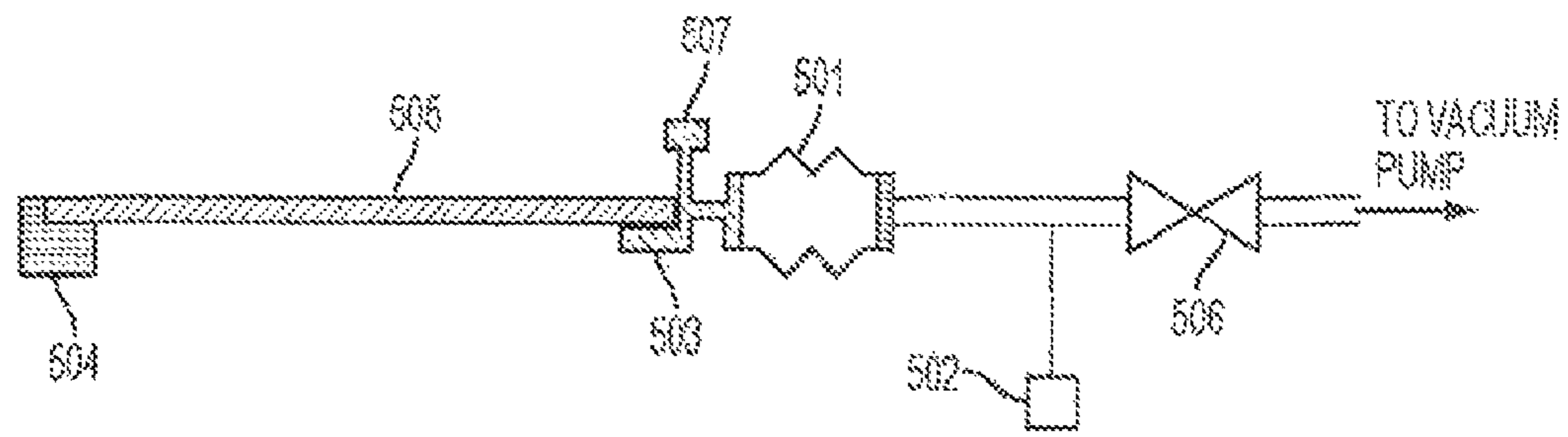

FIG. 5

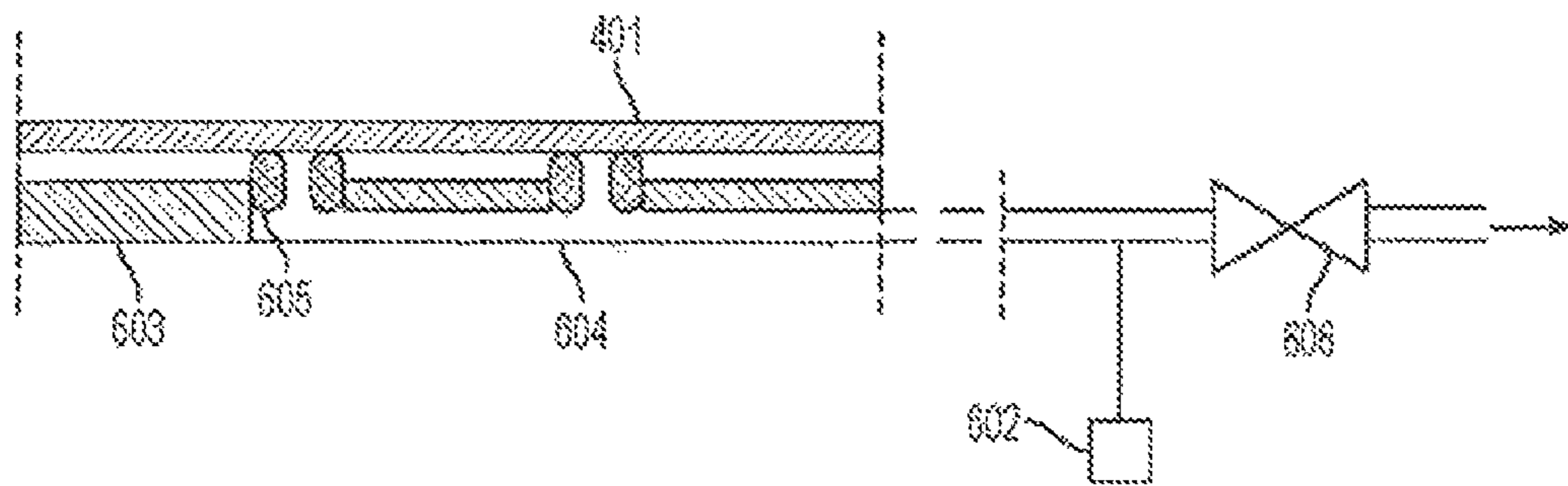

FIG. 6

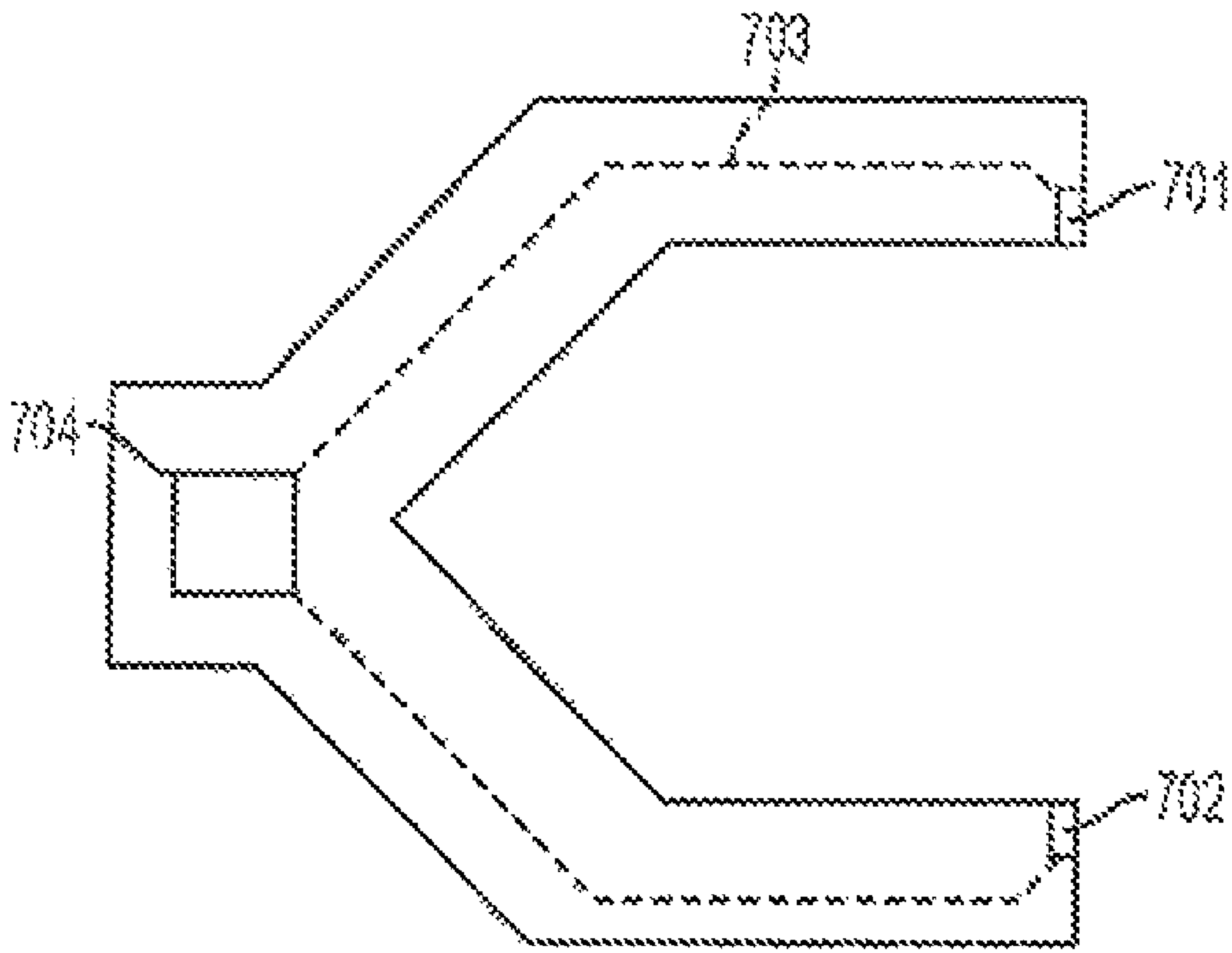

FIG. 7

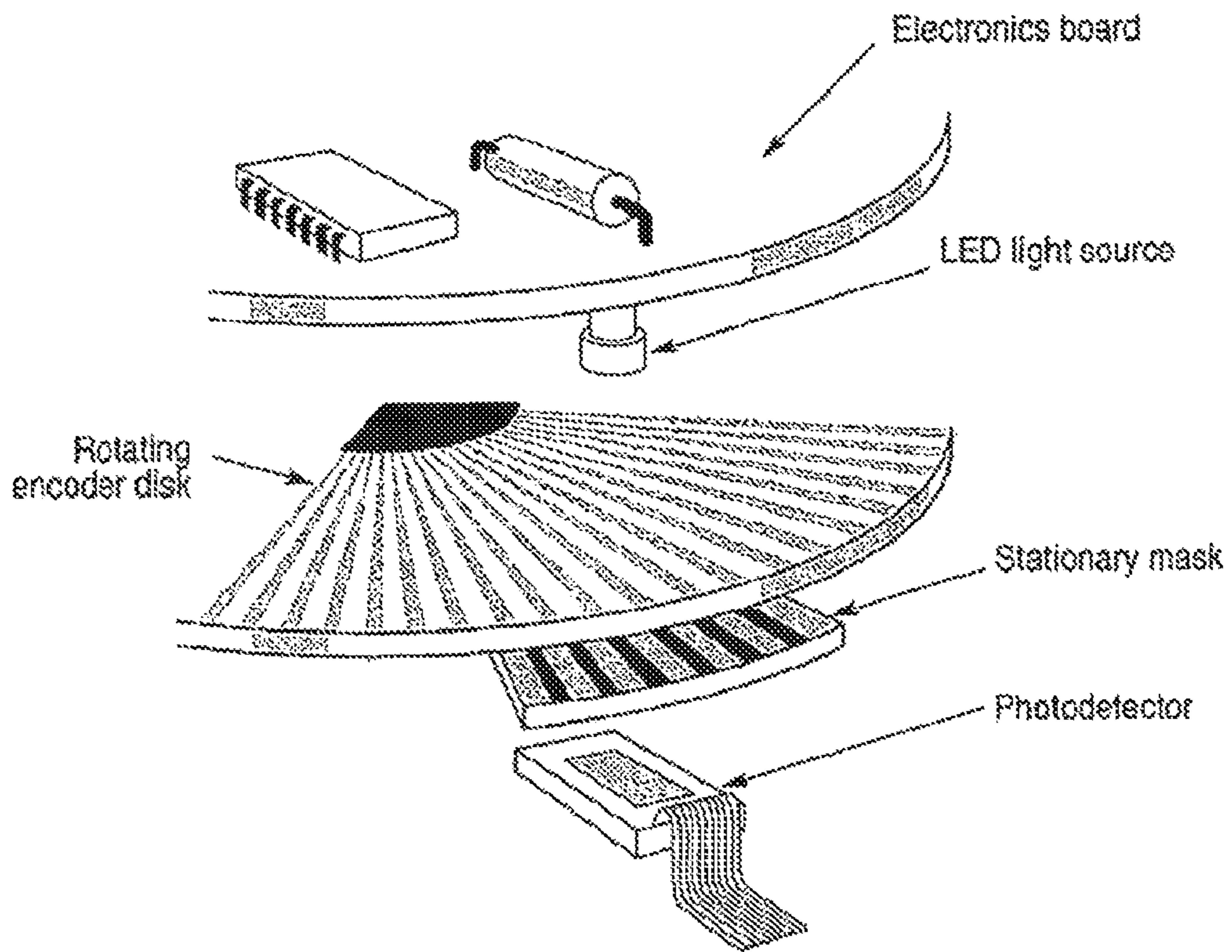

Figure 8

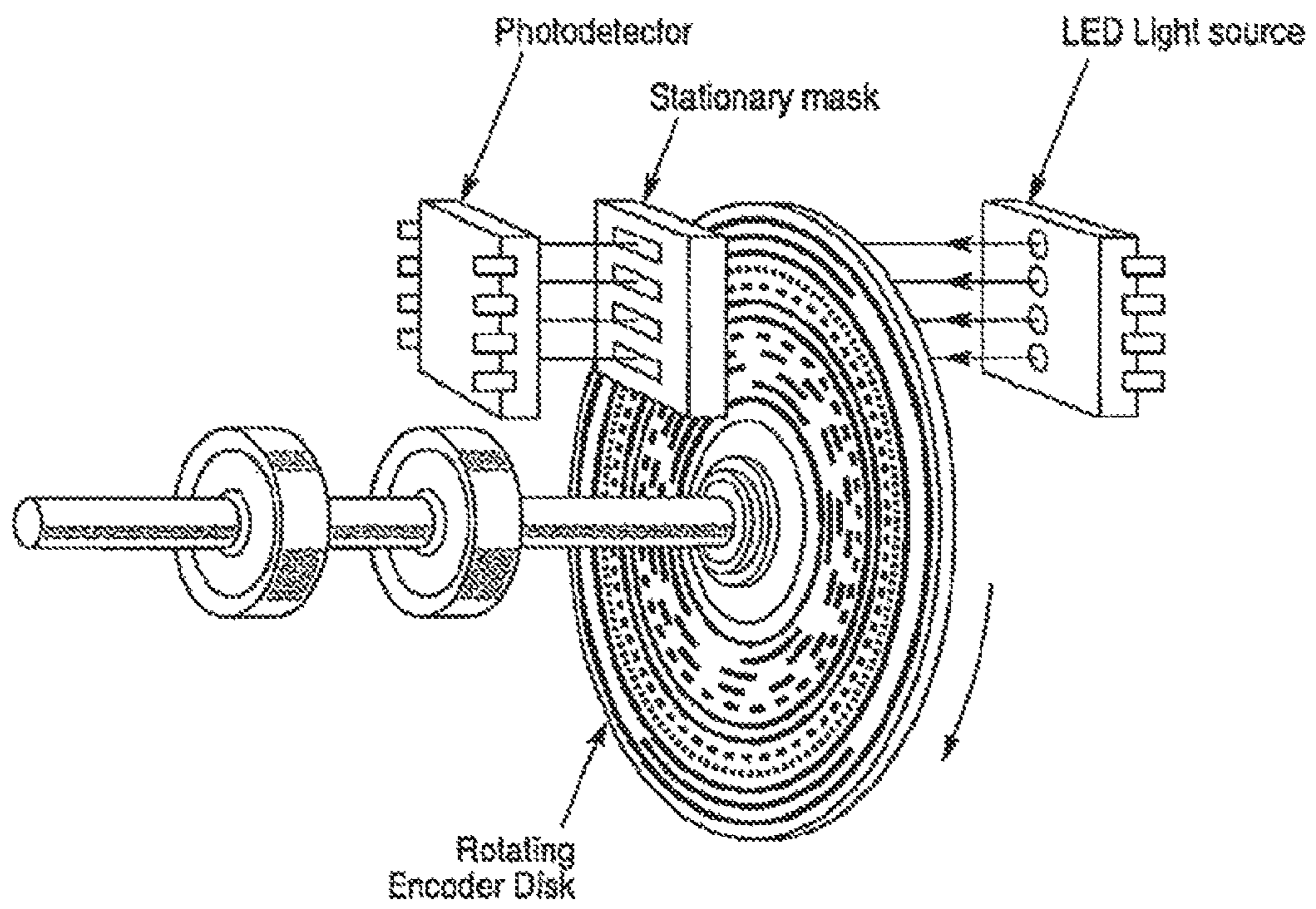
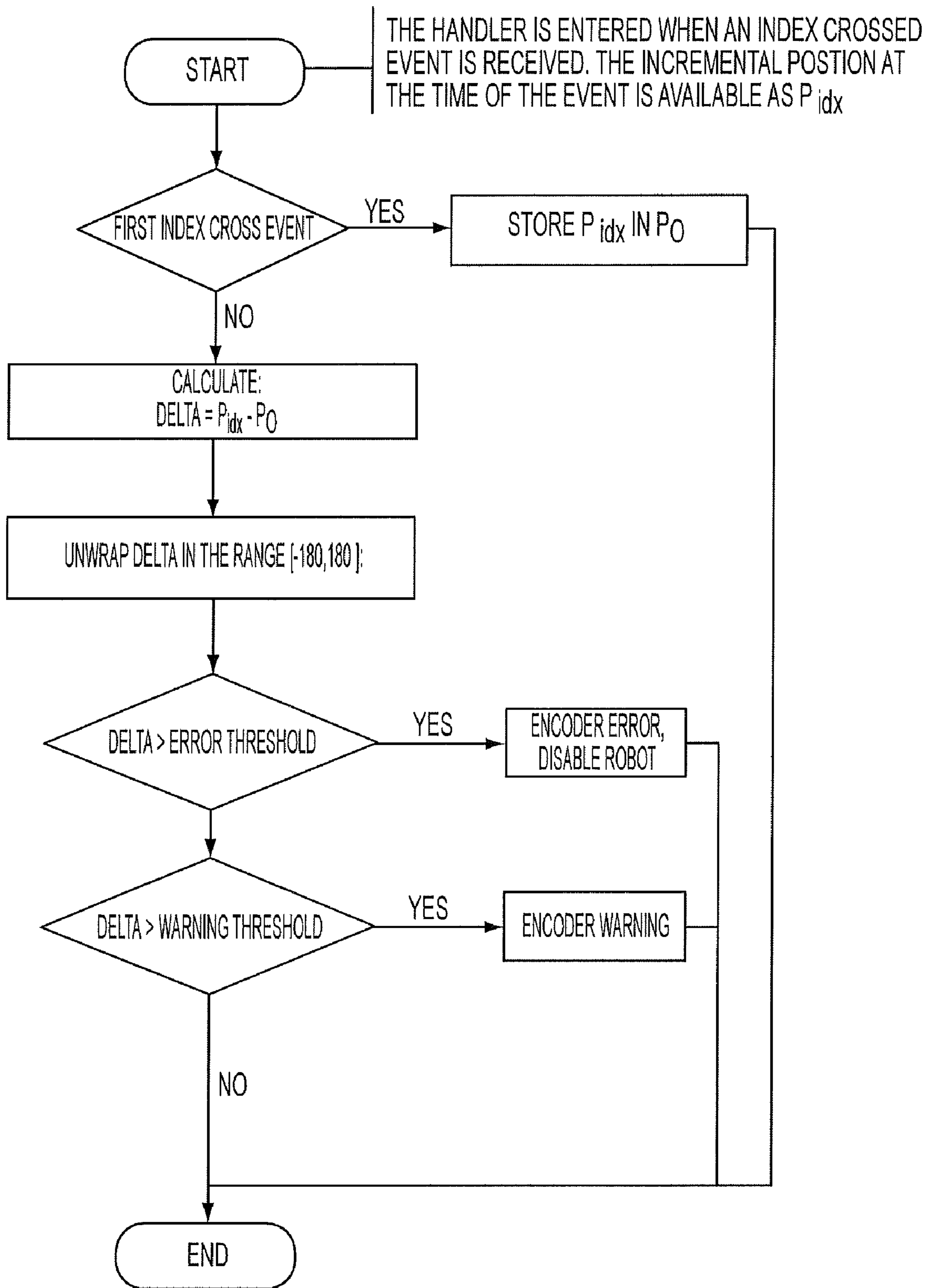

Figure 9



INCREMENTAL ENCODER DATA INTEGRITY CHECKING

FIG. 10

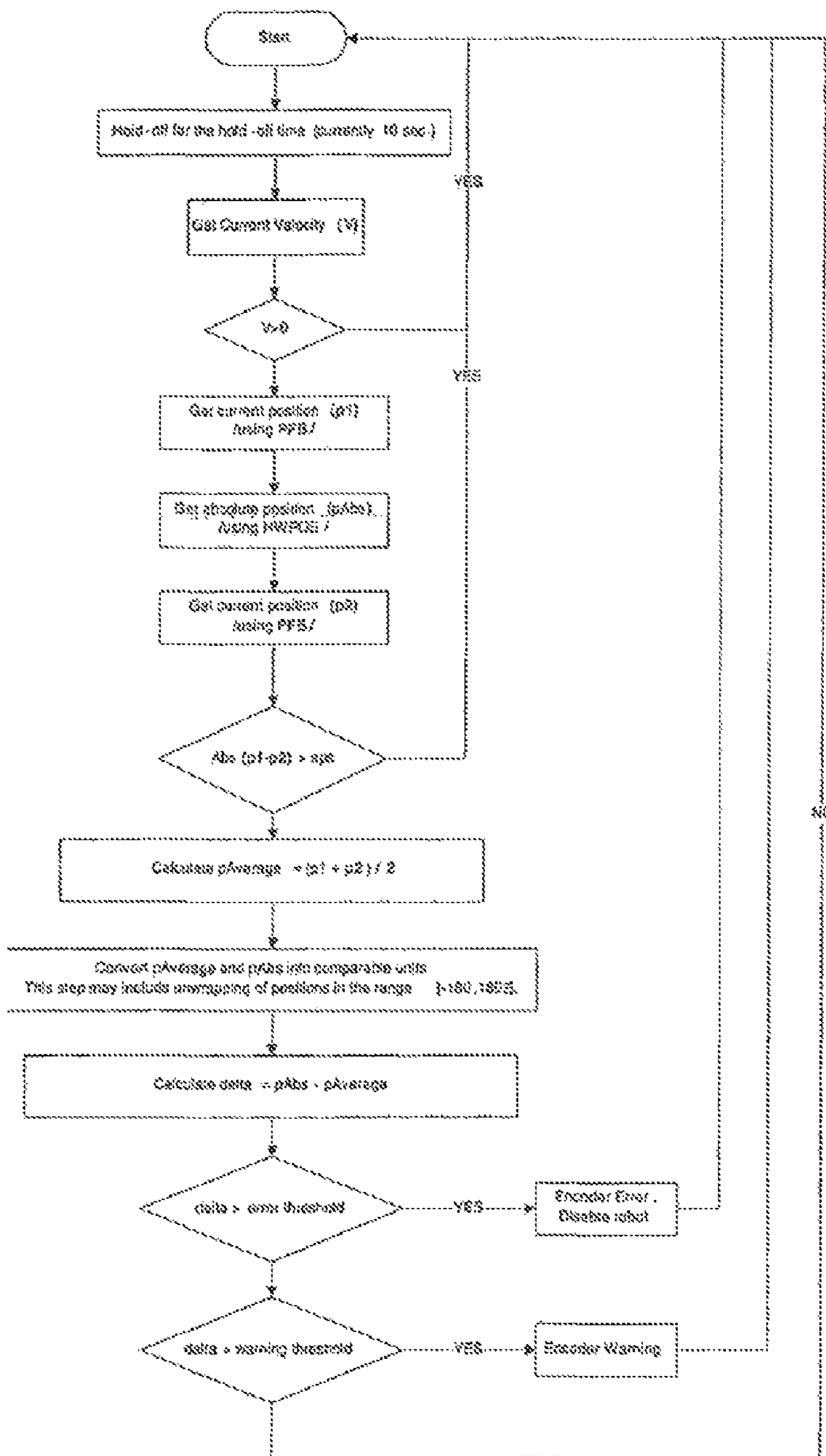

Figure 11

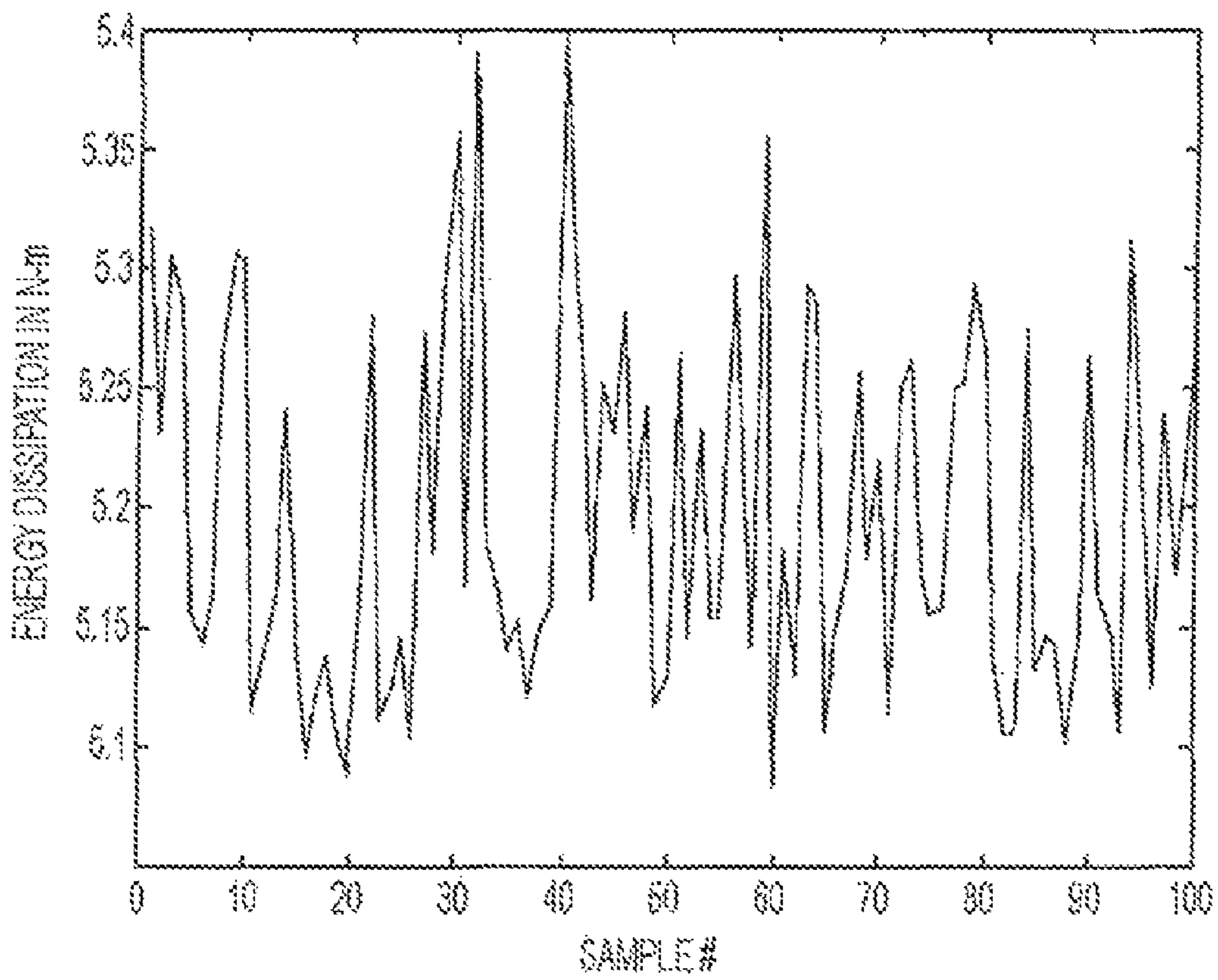

FIG. 12

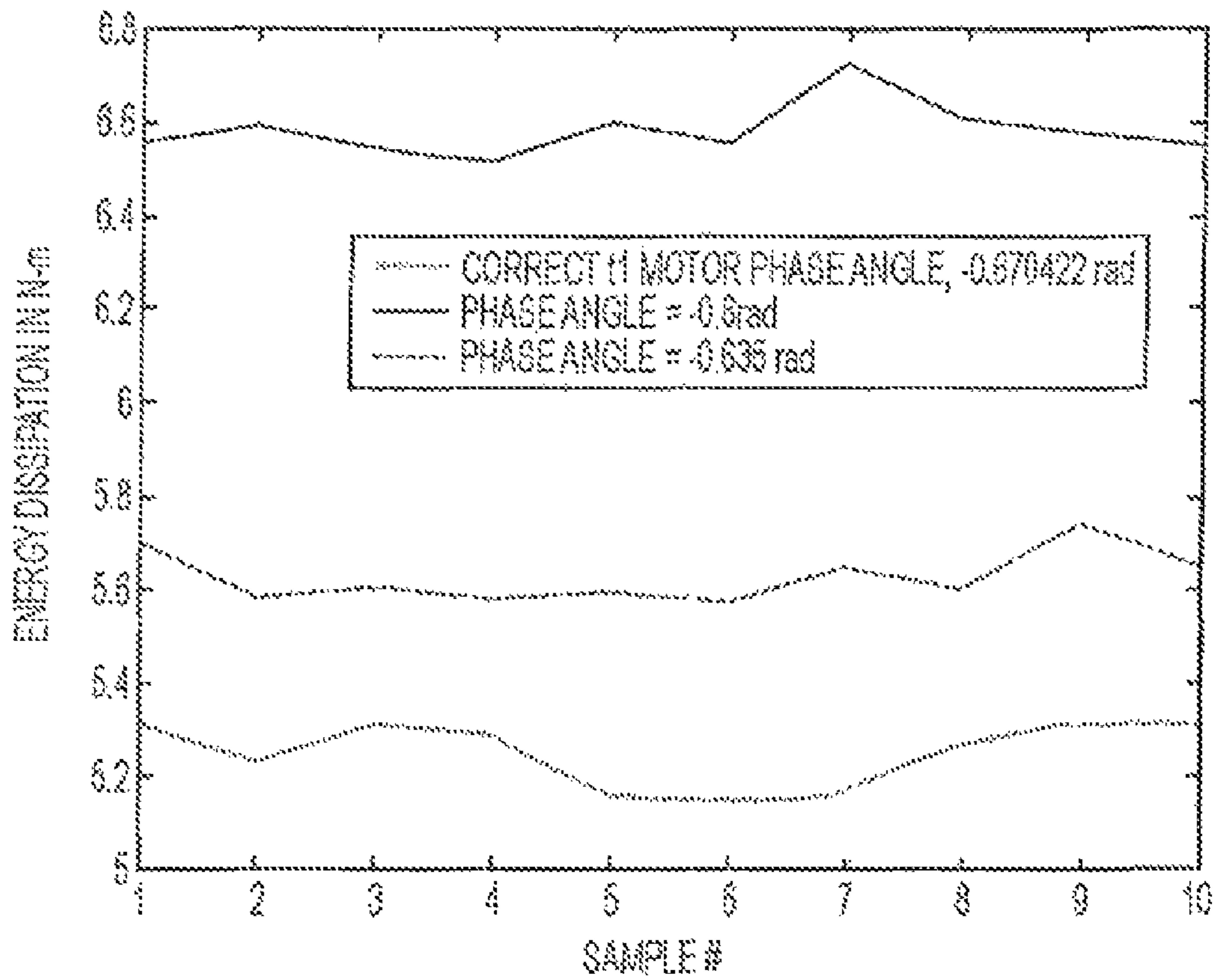

FIG. 13

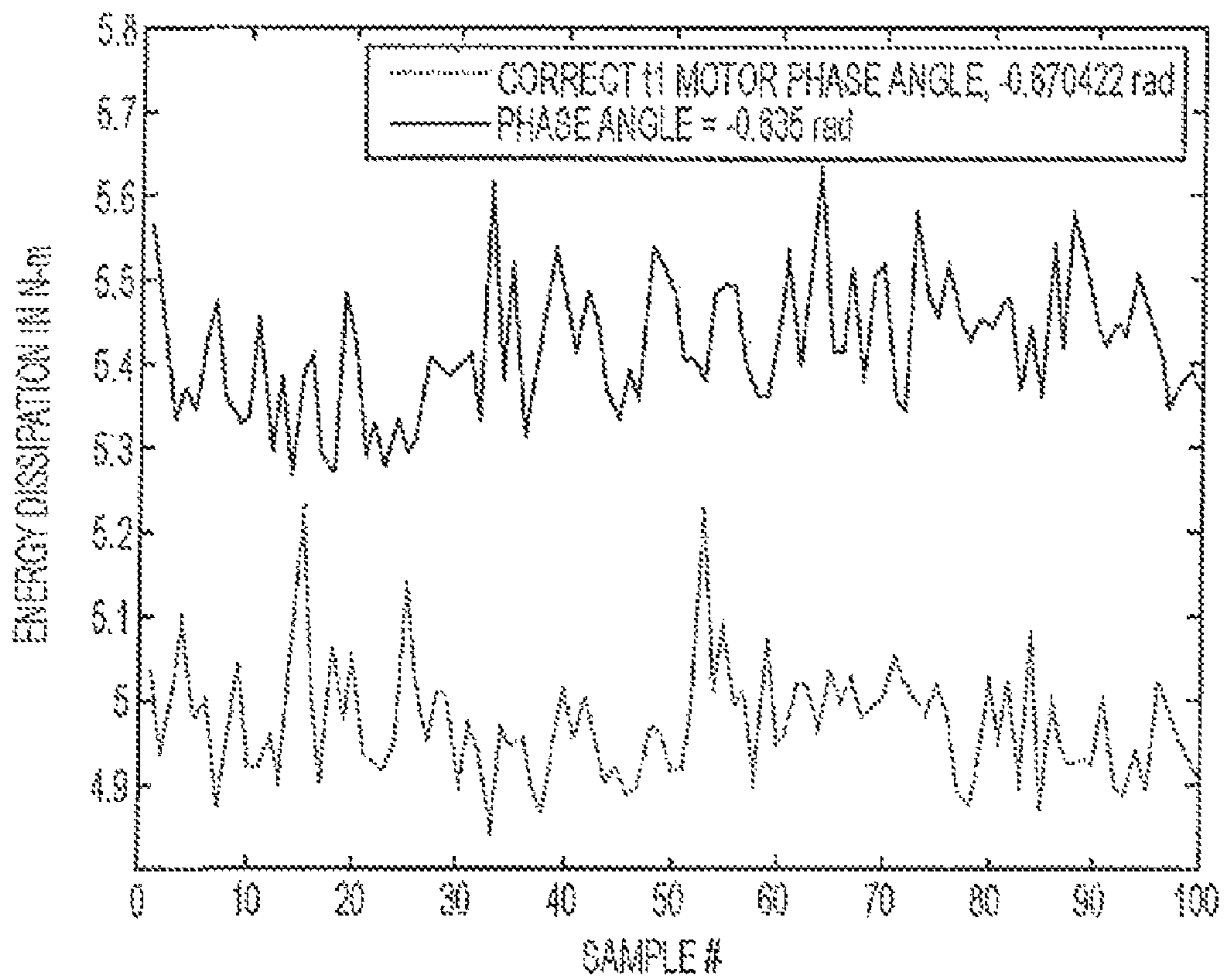

FIG. 14

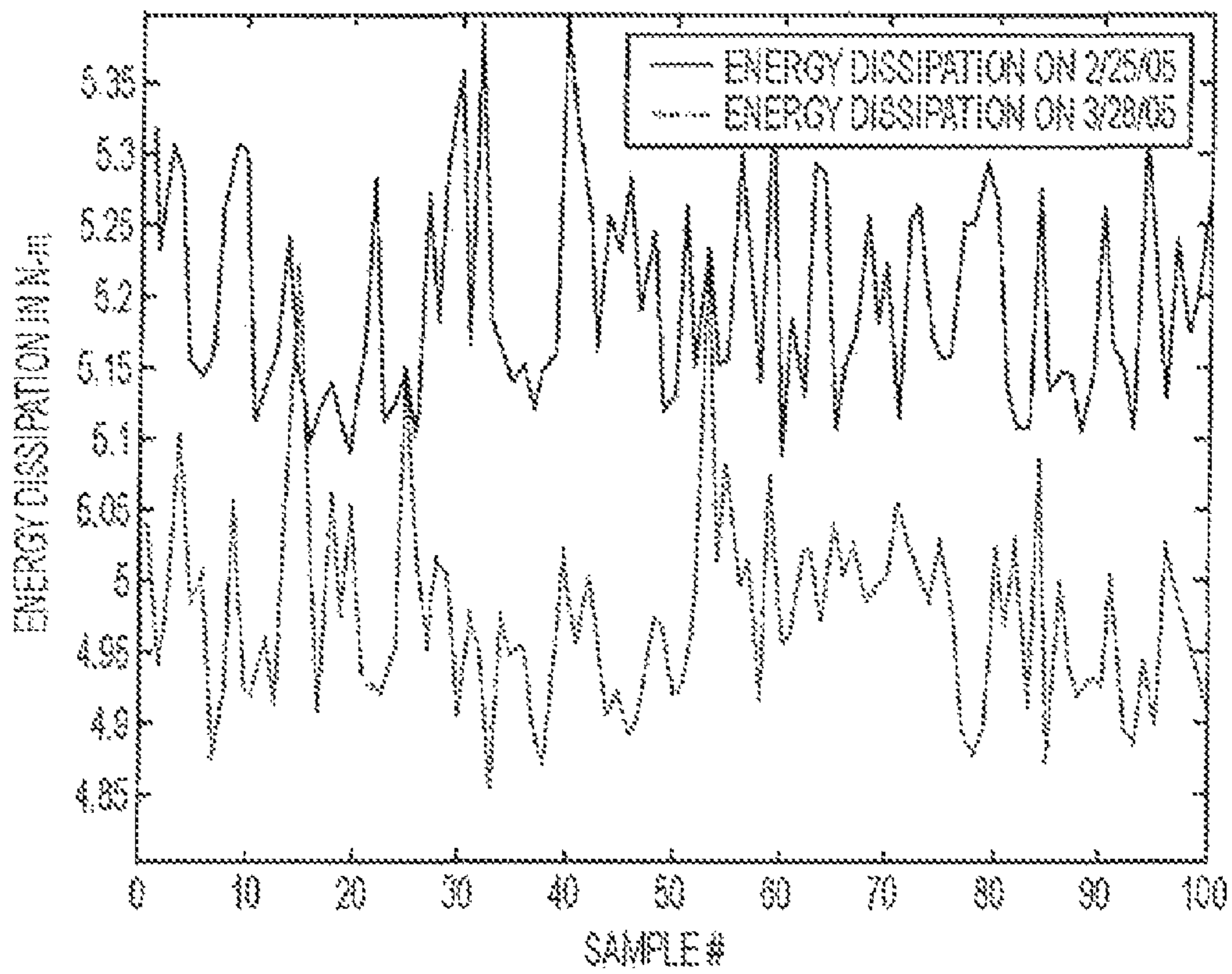

FIG. 15

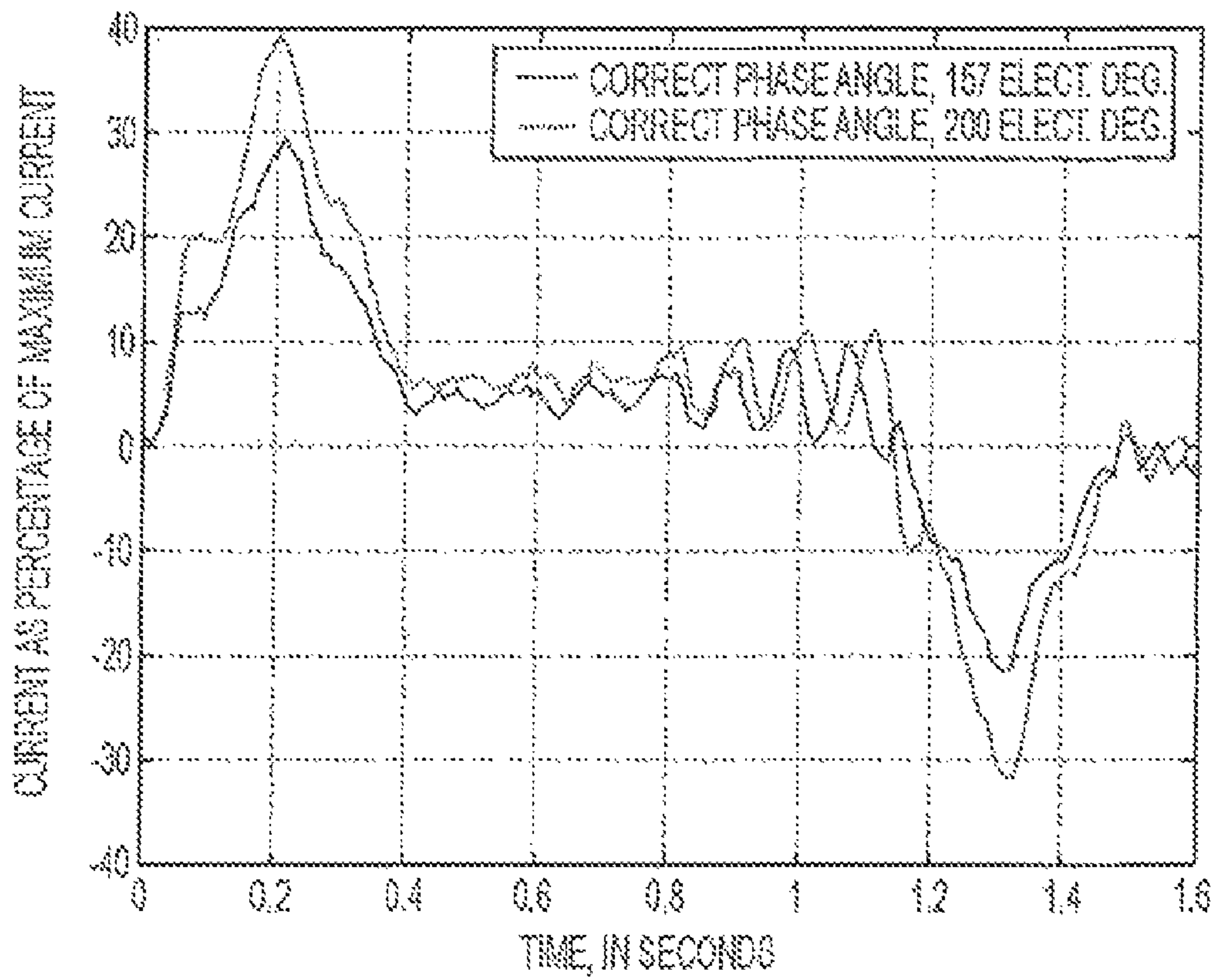

FIG. 16

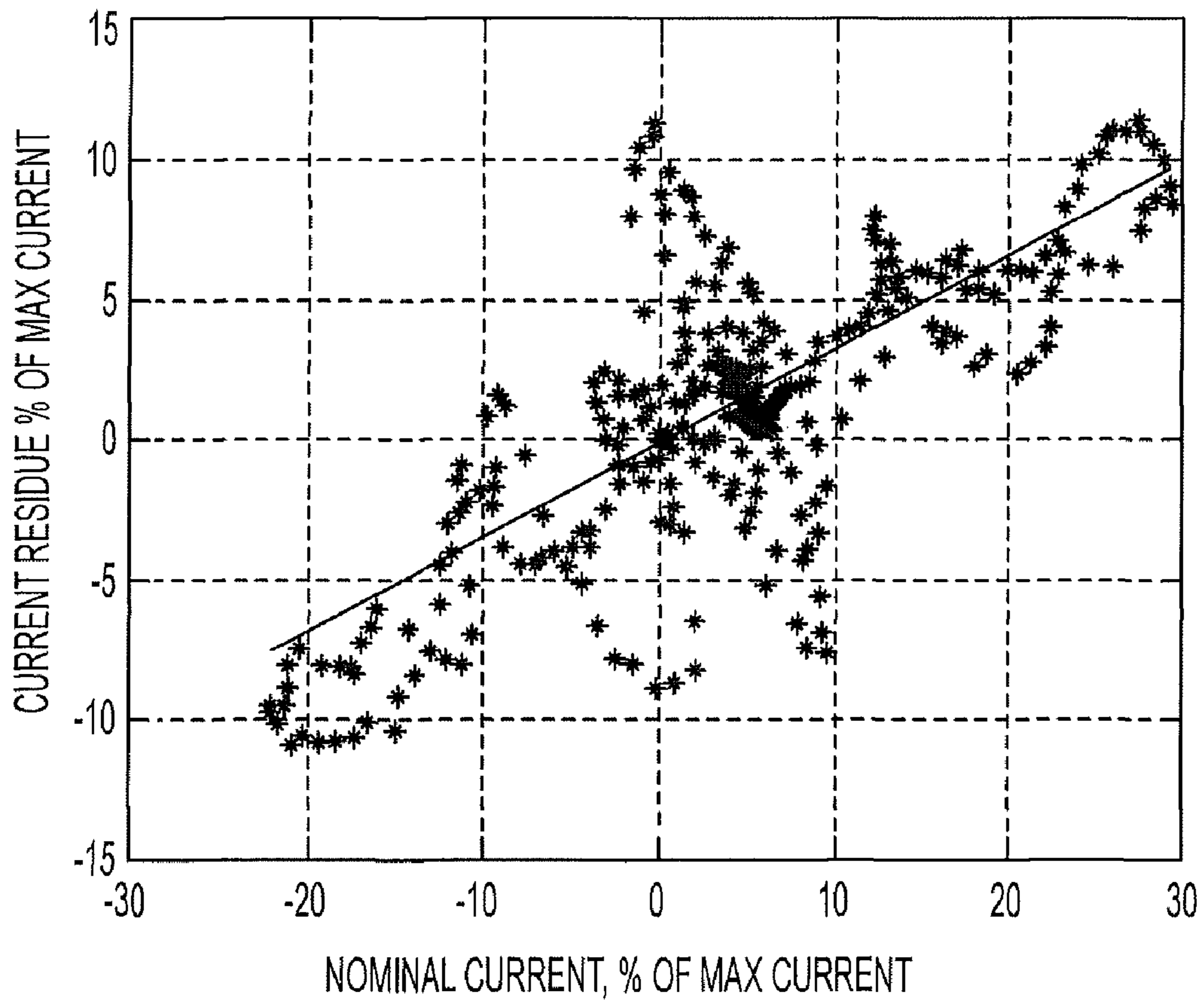

FIG. 17

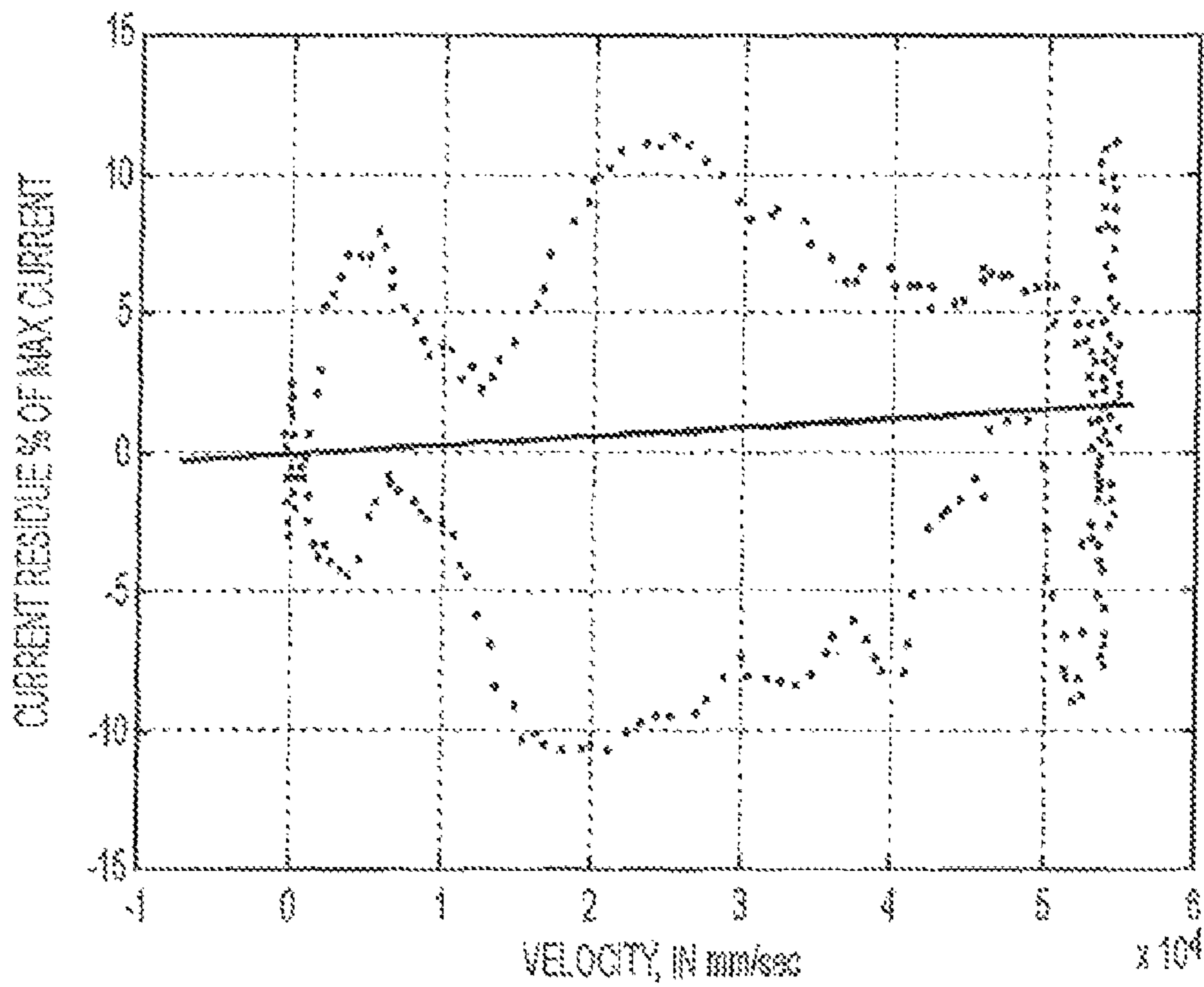

FIG. 18

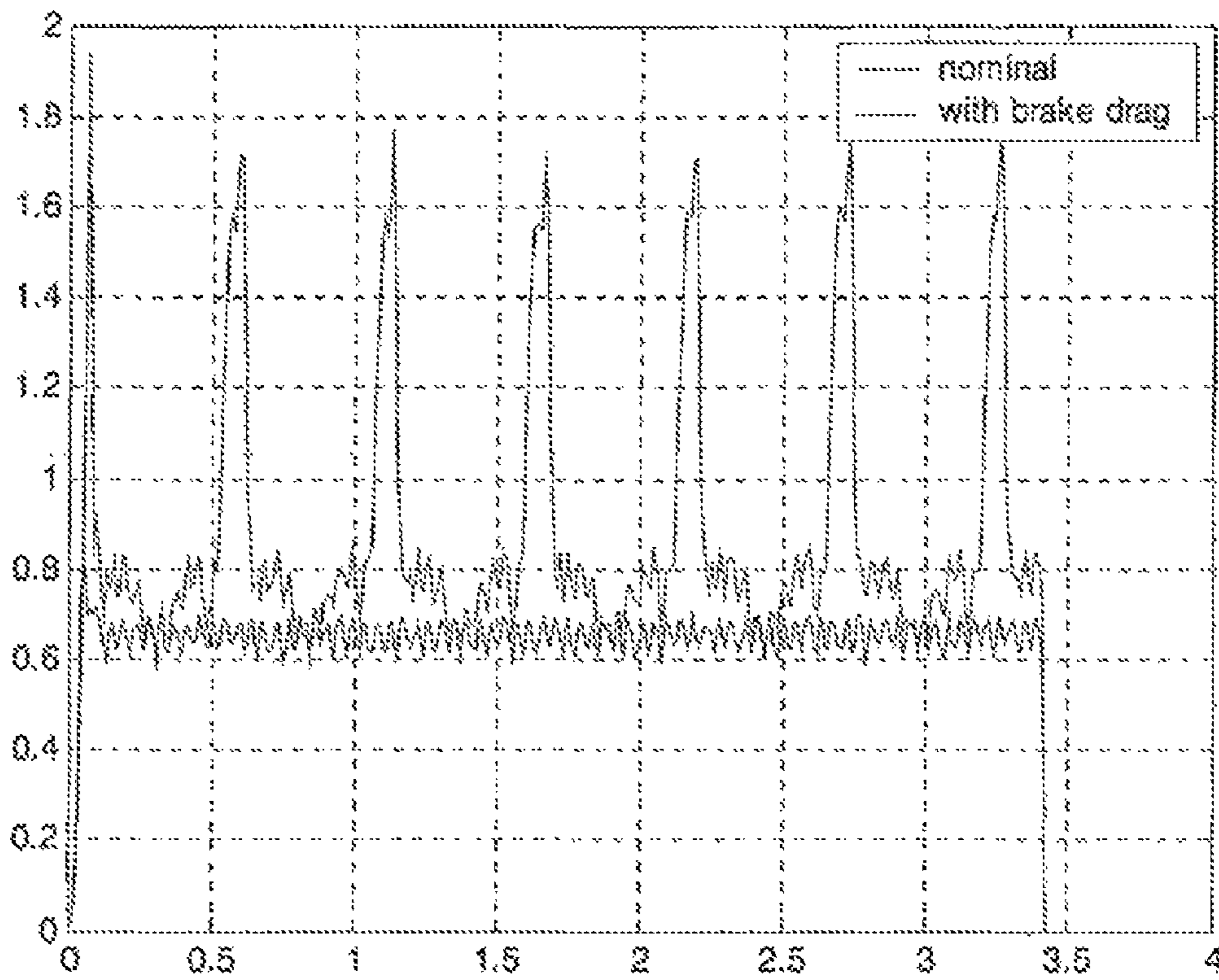

Figure 19

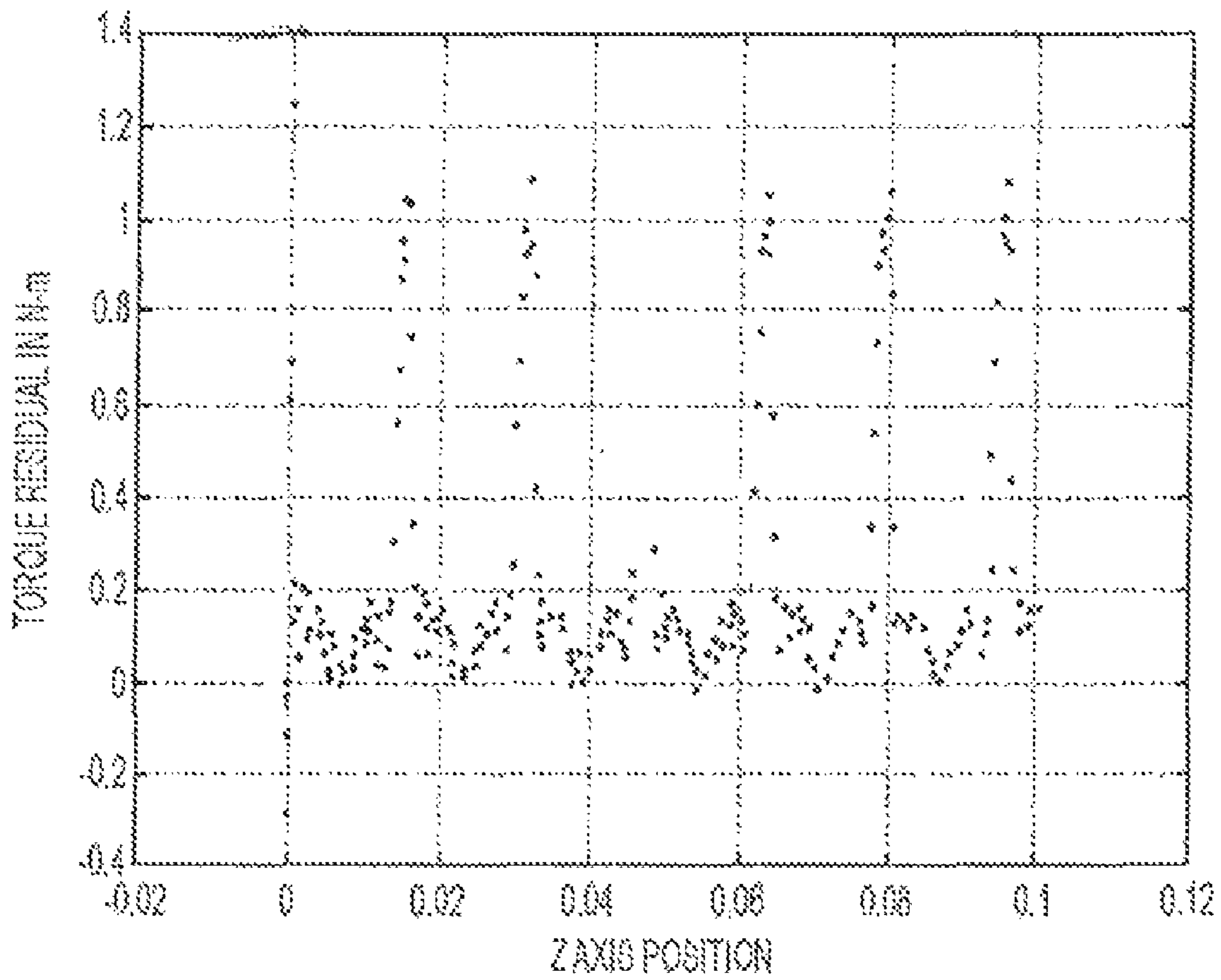

FIG. 20

CURVE FIT USING 10 NEURONS

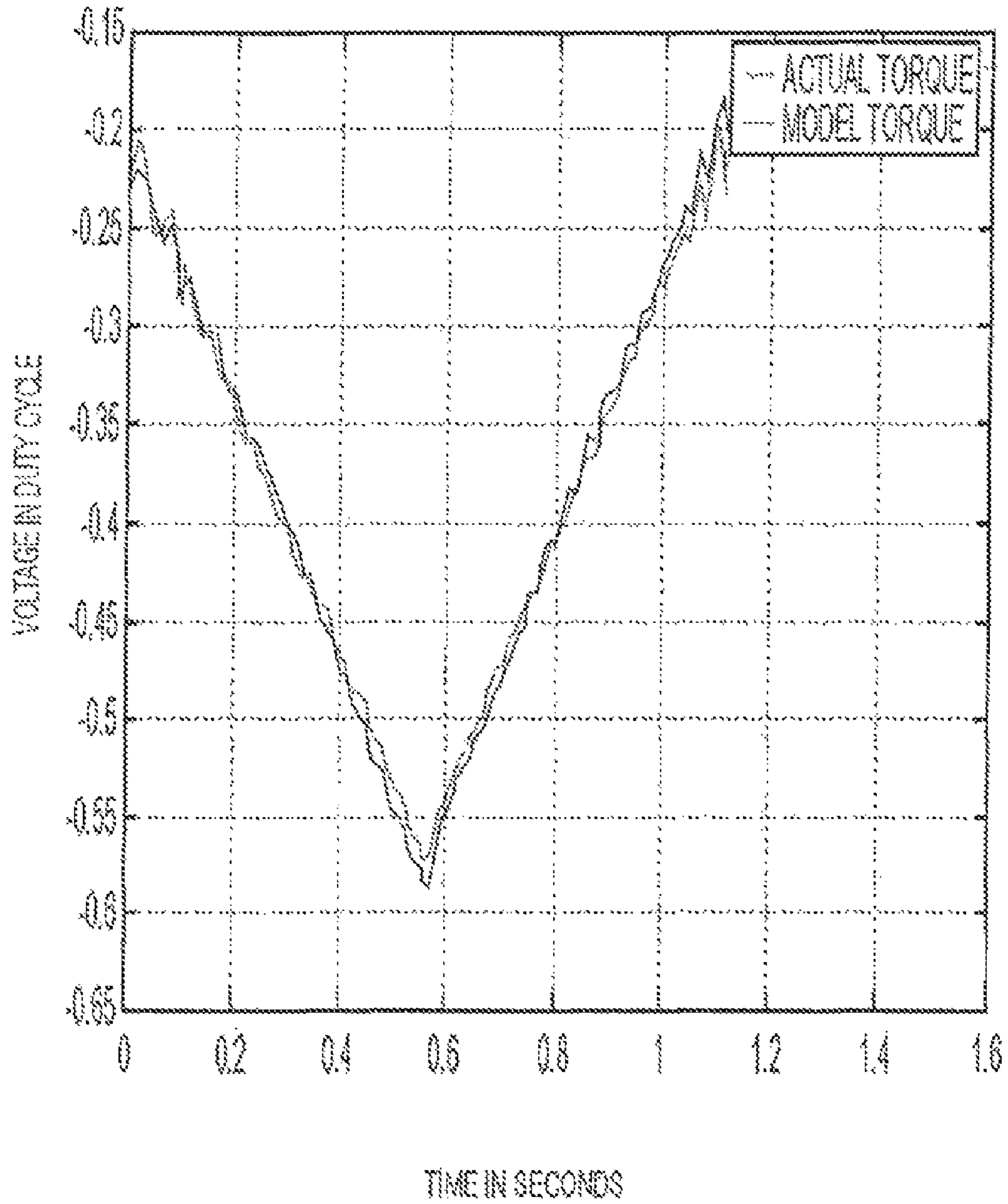

FIG. 21

INTELLIGENT CONDITION MONITORING AND FAULT DIAGNOSTIC SYSTEM FOR PREVENTATIVE MAINTENANCE

This application is a continuation of U.S. application Ser. No. 11/485,143, filed on 11 Jul. 2006, which claims the benefit of U.S. Provisional Application No. 60/698,521 filed 11 Jul. 2005, all of which are incorporated by reference herein in their entirety.

The disclosed embodiments are directed to a condition monitoring and fault diagnosis system.

BACKGROUND

Material damage and unscheduled downtime due to failures of robotic manipulators and other mechatronic devices used in automated manufacturing tools, such as robotized material-handling platforms for production of semiconductor devices, are common problems which often represent a significant cost burden to the end-user of the manufacturing tools.

A number of health-monitoring and fault-diagnostic (HMFD) methods have been developed for industrial, automotive and aerospace applications. The existing systems typically implement fault detection to indicate that something is wrong in the monitored system, fault isolation to determine the exact location of the fault, i.e., the component which is faulty, and fault identification to determine the magnitude of the fault.

The isolation and identification tasks together are often referred to as fault diagnosis. Many existing systems implement only the fault detection and isolation stages. Generally, the methods used for HMFD may be classified into two major groups: those which do not utilize a mathematical model of the system subject to monitoring and diagnostics, also referred to as the "plant," and those which do. The methods which do not use the mathematical model of the plant include physical redundancy, utilization of special sensors, limit checking, spectrum analysis, and logical reasoning.

In the physical redundancy approach, multiple sensors are installed to measure the same physical quantity. Any serious discrepancy between the measurements indicates a sensor fault. With only two parallel sensors, fault isolation may not be possible, however, with three or more sensors, a voting scheme may be formed which isolates the faulty sensor. Physical redundancy usually involves extra hardware cost and extra weight.

Special sensors may be installed explicitly for detection and diagnosis. These may be limit sensors (measuring, e.g., temperature or pressure), which perform limit checking (see below) in hardware. Other special sensors may measure some fault-indicating physical quantity, such as sound, vibration, elongation, etc.

In a limit checking approach, widely used in practice, plant measurements are compared by computer to preset limits. Exceeding the threshold indicates a fault situation. In many systems, there are two levels of limits, the first serving for pre-warning while the second triggering an emergency reaction. Limit checking may be extended to monitoring the time-trend of selected variables. While simple and straightforward, the limit checking approach suffers from two serious drawbacks:

(a) Since the plant variables may vary widely due to normal input variations, the test thresholds need to be set quite conservatively; and

(b) The effect of a single component fault may propagate to many plant variables, setting off a confusing multitude of alarms and making isolation extremely difficult.

Spectrum analysis of plant measurements may also be used for detection and isolation. Most plant variables exhibit a typical frequency spectrum under normal operating conditions; any deviation from this may be an indication of abnormality. Certain types of faults may even have their characteristic signature in the spectrum, facilitating fault isolation.

Logical reasoning techniques form a broad class which are complementary to the methods outlined above in that they are aimed at evaluating the symptoms obtained by detection hardware and software. The simplest techniques include logical rules of the "if-symptom-and-symptom-then-conclusion" type. Each conclusion can, in turn, serve as a symptom in the next rule until the final conclusion is reached. The system may process the information presented by the detection hardware and software, or may interact with a human operator, inquiring from him or her about particular symptoms and guiding him or her through the entire logical process.

Turning now to methods which do use a mathematical model of the plant, these model-based condition-monitoring and fault-diagnostic methods generally rely on the concept of analytical redundancy. In contrast to physical redundancy, where measurements from parallel sensors are compared to each other, sensory measurements are compared to analytically computed values of the respective variable. Such computations use present and/or previous measurements of other variables, and a mathematical plant model describing their nominal relationship to the measured variable. The idea can be extended to the comparison of two analytically generated quantities, obtained from different sets of variables. In either case, the resulting differences, called residuals, are indicative of faults in the system. Another class of model-based methods relies directly on parameter estimation.

The generation of residuals needs to be followed by residual evaluation in order to arrive at detection and isolation decisions. Because of the presence of noise and model errors, the residuals are never zero, even if there is no fault. Therefore the detection decision requires testing the residuals against thresholds, which may be obtained empirically or by theoretical considerations. To facilitate fault isolation, the residual generators are usually designed for isolation enhanced residuals, exhibiting structural or directional properties. The isolation decisions then can be obtained in a structural (Boolean) or directional (geometric) framework, with or without the inclusion of statistical elements.

There are four somewhat overlapping approaches to residual generation in model-based condition monitoring and fault diagnostics: Kalman filter, diagnostic observers, parameter estimation and parity relations.

The prediction error of a Kalman filter can be used as a fault detection residual. Its mean is zero if there is no fault (and disturbance) and becomes nonzero in the presence of faults. Since the innovation sequence is white, statistical tests are relatively easy to construct. However, fault isolation is somewhat awkward with the Kalman filter; one needs to run a bank of "matched filters", one for each suspected fault and for each possible arrival time, and check which filter output can be matched with the actual observations.

Diagnostic observer innovations also qualify as fault detection residuals. "Unknown input" design techniques may be used to decouple the residuals from a limited number of disturbances. The residual sequence is colored, which makes statistical testing somewhat complicated. The freedom in the design of the observer can be utilized to enhance the residuals

for isolation. The dynamics of the fault response can be controlled within certain limits by placing the poles of the observer.

Parameter estimation is a natural approach to the detection and isolation of parametric (multiplicative) faults. A reference model is obtained by first identifying the plant in a fault-free situation. Then the parameters are repeatedly re-identified on-line. Deviations from the reference model serve as a basis for detection and isolation. Parameter estimation may be more reliable than analytical redundancy methods, but it is also more demanding in terms of on-line computation and input excitation requirements.

Parity (consistency) relations are rearranged direct input-output model equations subjected to a linear dynamic transformation. The transformed residuals serve for detection and isolation. The residual sequence is colored, just like in the case of observers. The design freedom provided by the transformation can be used for disturbance decoupling and fault isolation enhancement. Also, the dynamics of the response can be assigned within the limits posed by the requirements of causality and stability.

The health-monitoring and fault-diagnostic methods directly applicable to semiconductor manufacturing systems have generally been limited to a small number of faults, for example, those associated with joint backlash. This may be because additional restrictions, such as variability of faults, unsteady and non-uniform operating conditions and limited availability of component characteristics collected over time exist in this area. The analytical methods described above have been primarily applied to systems that are defined by linear equations and are not directly applicable to systems whose dynamics are non-linear. There are, however, a few examples of robotic system applications using parameter identification, the Kalman filter approach, the use of multiple linear neural network models for robot fault diagnosis, and the use of a diagnostic observer for detecting faults in a simulated electro-hydraulic actuator.

It would be advantageous to provide an improved system for monitoring conditions and diagnosing faults.

SUMMARY

The embodiments disclosed herein are directed to a system for condition monitoring and fault diagnosis including a data collection function that acquires time histories of selected variables for one or more of the components, a pre-processing function that calculates specified characteristics of the time histories, an analysis function for evaluating the characteristics to produce one or more hypotheses of a condition of the one or more components, and a reasoning function for determining the condition of the one or more components from the one or more hypotheses.

In another embodiment, a method of component condition monitoring and fault diagnosis includes acquiring time histories of selected variables for one or more of the components, calculating specified characteristics of the time histories, evaluating the characteristics to produce one or more hypotheses of a condition of the one or more components, and determining the condition of the one or more components from the one or more hypotheses.

In another embodiment, a computer program product includes a computer usable medium having computer usable program code for component condition monitoring and fault diagnosis, that when run on a computer causes the computer to acquire time histories of selected variables for one or more of the components, calculate specified characteristics of the time histories, evaluate the characteristics to produce one or

more hypotheses of a condition of the one or more components, and determine the condition of the one or more components from the one or more hypotheses.

Yet another embodiment includes a system for component condition monitoring and fault diagnosis having a data collection function that acquires time histories of selected variables for one or more components, a pre-processing function that calculates specified characteristics of the time histories, an analysis function for evaluating the characteristics to produce one or more hypotheses of a condition of the one or more components, a reasoning function for determining the condition of the one or more components from the one or more hypotheses, and a manager function that determines the selected variables acquired by the data collection function, triggers data processing in the pre-processing function for calculating the specified characteristics, initiates evaluation of the characteristics by the analysis function to yield the hypotheses, and triggers derivation of the component conditions by the reasoning function.

BRIEF DESCRIPTION OF THE DRAWINGS

The foregoing aspects and other features of the presently disclosed embodiments are explained in the following description, taken in connection with the accompanying drawings, wherein:

FIG. 1 shows a condition-monitoring and fault-diagnostic system according to the disclosed embodiments;

FIG. 2 shows an exemplary function controller for implementing the disclosed embodiments;

FIG. 3 shows an automated material-handling platform for production of semiconductor devices;

FIG. 4 shows a five-axis direct-drive robotic manipulator;

FIG. 5 shows a vacuum-actuated edge-contact gripper;

FIG. 6 shows a surface-contact suction gripper;

FIG. 7 shows an end-effector with one or more mapper sensors;

FIG. 8 shows an incremental rotary optical encoder;

FIG. 9 shows an absolute rotary optical encoder;

FIG. 10 shows a method for incremental encoder data integrity checking;

FIG. 11 shows a method for absolute encoder data integrity checking;

FIG. 12 shows a plot of the energy dissipation over successive extend moves to an off-center station for a robot in a normal condition;

FIG. 13 compares the energy dissipation values for successive extend moves for different phase angles;

FIG. 14 shows the energy dissipation data for two different motor phase angles in the same robot after a 30-day interval;

FIG. 15 compares the energy dissipation in a normal robot 30 days apart;

FIG. 16 shows a traverser motor current for two different phase angles over time;

FIG. 17 shows the variation of motor current residual with respect to nominal current;

FIG. 18 shows the variation of torque residue with respect to velocity;

FIG. 19 shows a comparison of Z motor torque with and without brake drag;

FIG. 20 shows a diagram of residual of Z motor torque; and

FIG. 21 shows a comparison of model prediction with actual torque values.

DETAILED DESCRIPTION

FIG. 1 shows a block diagram of a system 100 suitable for monitoring conditions and for diagnosing faults of a machine

as disclosed herein. Although the disclosed embodiments are described with reference to the drawings, it should be understood that they may be implemented in many alternate forms. In addition, any suitable types, forms, or physical shapes of elements or materials could be used.

The disclosed embodiments are directed to a system and method for assessing the condition of system components, referred to as health monitoring, and performing fault diagnosis. As a result of the health monitoring and fault diagnosis functions, the system may also schedule predictive maintenance or service as required, and adjust system processes to maintain operations until maintenance or service may be performed.

Condition assessment refers to measuring characteristics, performance, outputs or other indicators of the operation of a system component to determine its condition. Fault diagnosis refers to the ability to identify a component fault from the indicators of operation, other component characteristics, or from system operations. Automated fault diagnosis may complement or relieve an operator from fault classification and troubleshooting tasks, including diagnostic error codes and interactive diagnostic screens.

Predictive maintenance refers to tasks performed to maintain proper operation while services refers to tasks performed on a non-operational component to restore it to operational status

As shown in FIG. 1, the present system may include four functions: a data collection function **105**, a pre-processing function **110**, an analysis function **115**, and a reasoning function **120**. In addition, the operation of the functions **105**, **110**, **115**, **120** may be coordinated by a health-monitoring and fault-diagnostic manager **130**. Each of the four functions **105**, **110**, **115**, **120** and the manager **130** may be implemented in software, hardware, or any combination of both.

The software implemented portions of the system **100** may reside on one or more program storage devices encoded with a computer program, for example, machine readable program source code, which is adapted to cause one or more computers to perform the operations described in the disclosed embodiments. The program storage devices may include magnetic media such as a tape, disk, or computer hard drive, optical media, semiconductor media, or any other device suitable for storing a computer program.

It is a feature of the disclosed embodiments that the data collection function acquires time histories of selected variables during operation of the machine being monitored, the pre-processing function calculates specific characteristics of the acquired time histories, the analysis function evaluates characteristics of individual components with which the variables are associated and produces one or more hypotheses about the condition of each of the components, and the reasoning function derives an overall assessment of the machine, including the condition of the individual components of the machine and the degree of confidence that the machine is in good operating condition. For purposes of the disclosed embodiments, a machine may be an optical, mechanical, electrical, or electromechanical device, a computer software program, or any combination of the aforementioned items and may include any entity whose operation may be monitored.

It is a further feature of the disclosed embodiments that the system may be implemented in a hierarchically distributed manner. For example, multiple instances of each function may reside in, or be associated with, progressively higher level controllers within the machine such that the data required for health monitoring and fault diagnostic purposes are used at the level where sufficient intelligence to process the data is present.

As a further example, the machine may be a semiconductor production system with a master controller overseeing an atmospheric section with multiple robotic manipulators. Each manipulator may have a number of motors. An instance of the data collection function may reside in each motor controller, and an instance of the pre-processing function may reside in each robot controller that controls a group of motor controllers. The controller for the atmospheric section may hold an instance of the analysis function, and the master controller may hold an instance of the reasoning function. This hierarchical approach reduces network traffic by eliminating the need for real-time streaming of individual data points from each individual device controller upward through the system architecture to the master controller. This approach is also advantageous because it eliminates the need for upper level controllers to configure data collection processes for a variety of devices, each with different types of variables to monitor requiring different processing algorithms.

It should be noted that the hierarchical or distributed approach is different from existing centralized trends referred to as e-diagnostics. In e-diagnostics, all of the data necessary for health monitoring and fault diagnostics are transmitted to a high-level controller, such as the master controller mentioned above, and analyzed at this high level. This approach requires extremely high volumes of data to propagate from the low-level controllers all the way to the high-level controller, often in real time. In addition, the high-level controller needs to store properties of all of the components of the robotized system, such as motor parameters or kinematic and dynamic models of the robots, to be able to process the collected data.

Returning to FIG. 1, each function generally receives data from a lower level, processes the data and passes the processed data to the next function or ultimately to a user or higher level system.

FIG. 2 shows an exemplary function controller **200** within which each of the four functions **105**, **110**, **115**, **120** and the manager **130** may be put into practice. Each of the functions may operate in a hardware or software function controller that pre-exists within system **100**. For example, each function may reside in a component controller, a controller that directs the operation of a number of components, a controller that controls a sub-system, or a system controller. Each function may also be implemented in dedicated hardware or software.

The function controller **200** may generally include a processor **205**, read only memory **210**, random access memory **215**, program storage **220**, a user interface **225**, and a network interface **230**.

Processor **205** may include an on board cache **235** and is generally operable to read information and programs from a computer program product, for example, a computer useable medium, such as on board cache **235**, read only memory **210**, random access memory **215**, and program storage **220**.

Upon power up, processor **205** may begin operating programs found in read only memory **210** and after initialization, may load instructions from program storage **220** to random access memory **215** and operate under control of those programs. Frequently used instructions may be temporarily stored in on board cache **235**. Both read only memory **210** and random access memory **215** may utilize semiconductor technology or any other appropriate materials and techniques. Program storage **220** may include a diskette, a computer hard drive, a compact disk (CD), a digital versatile disk (DVD), an optical disk, a chip, a semiconductor, or any other device capable of storing programs in the form of computer readable code.

On board cache **235**, read only memory **210**, random access memory **215**, and program storage **220**, either individually or in any combination may include operating system programs. The operating system programs may be supplemented with an optional real time operating system to improve the quality of data provided by the function controller **200** and to allow the function controller **200** to provide a guaranteed response time.

In particular, on board cache **235**, read only memory **210**, random access memory **215**, and program storage **220**, either individually or in any combination may include programs for causing the processor **205** to perform the data collection, pre-processing, analysis, reasoning functions, and the operation of the health-monitoring and fault-diagnostic manager described below. In addition, on board cache **235**, read only memory **210**, random access memory **215**, and program storage **220** may be loaded with new or upgraded programs, for example, by processor **205** through network interface **230**.

Network interface **230** may be generally adapted to provide an interface between the function controller **200** and other function controllers, system controllers, or other systems. Network interface **230** may operate to receive data from one or more additional function controllers and to convey data to the same or other function controllers. Network interface **230** may also provide an interface to a global diagnostic system that may provide remote monitoring and diagnostic services.

Communication network **120** may include the Public Switched Telephone Network (PSTN), the Internet, a wireless network, a wired network, a Local Area Network (LAN), a Wide Area Network (WAN), a virtual private network (VPN) etc., and may further include other types of networks including X.25, TCP/IP, ATM, etc. In one embodiment, communication network **120** may be an IEEE 1349 network, also referred to as a "Firewire" network.

The function controller **200** may include a user interface **225** with a display **240** and an input device such as a keyboard **255** or mouse **245**. The user interface may be operated by a user interface controller **250** under control of processor **205** and may provide a user with a graphical user interface to visualize the results of the health monitoring and fault diagnostics. The user interface may also be used to guide service personnel through troubleshooting routines or repair processes. In addition, the user interface controller may also provide a connection or interface **255** for communicating with other function controllers, an external network, another control system, or a host computer.

Returning to FIG. 1, the data collection function **105** operates to acquire time histories of selected variables relating to the operation of a device being monitored. A time history refers to a collection of values for a particular variable or group of variables over time. In addition to the elements of the function controller **200** described above, the data collection function **105** includes one or more buffers **125** for collecting the values of the selected variables. The data collection function **105** also includes programs and circuitry **135** for specifying the device signals and variables to be recorded, setting the sampling period for data recording, setting the trigger mode for data recording (e.g., on event, on start of move, on end of move, when above threshold, when below threshold, with delay), setting the number of samples to be recorded, and setting the mechanism to stop data recording (e.g., when specified, on event, on end of move, on error, with delay).

The pre-processing function **115** determines specified characteristics of the acquired time histories. For example, a specified characteristic may include an average signal value or a maximum power consumption. Exemplary calculations performed by the pre-processing function may include simple

mathematical operations such as add, subtract, multiply, divide, calculation of maximum, minimum and average values, Fourier transformation, wavelet transformation, and evaluation of various mathematical models. In addition to the elements of the function controller **200** described above, the pre-processing function **115** includes programs and circuitry **140** for receiving the time histories from the data collection function **105** and for performing the simple calculations required.

The analysis function **120** includes algorithms for analyzing the characteristics of a number of individual components, and for producing one or more hypotheses about the condition of each of the components. For example, the analysis function **120** may include various analysis algorithms **145** specifically tailored for the type of characteristics being examined, such as voltage, current, torque, signal variation, etc. As a further example, when implemented in a robotized manufacturing tool, the analysis function **120** may include algorithms for encoder signal analysis, motor PWM and current analysis, power supply voltage analysis, tracking error analysis and robot torque analysis. The algorithms may have access to and may utilize a library **150** of various analysis methods including simple threshold rules **155**, fuzzy logic **160**, neural networks **165**, regression analysis **170**, and pattern recognition techniques **175**.

The reasoning function **125** derives, based on the hypotheses obtained from the analysis function **120**, the final response of the system **100**, including the condition of the individual components and the degree of confidence that one or more monitored devices are in good-health condition. The reasoning function **125** may include an expert diagnostic system **180** which may include, for example, a knowledge base **197** having rule-based information relating to a given set of parameters for system components and sub-systems. The expert diagnostic system **180** may utilize various methods based on, for instance, Boolean logic **185**, fuzzy logic **190**, or neural networks **195**.

The functions of the present system **100** are coordinated by a health-monitoring and fault-diagnostic (HMFD) manager **130**. The manager **130** may configure and initialize each of the data collection, pre-processing analysis, and reasoning functions to operate for a number of given monitored devices.

For example, the manager **130** may initialize the data collection function **105** with a number of variables to record, along with a number of samples to record and triggering information in order for the pre-processing function to produce one or more time histories. The manager **130** may coordinate the operations of the data collection function **105** in any of a number of collection modes, for example, data collection may take place at all times during normal operation of the device being monitored, or it may occur when the device performs certain pre-determined operations which are part of its regular operation which is convenient when comparing current signals with a normal baseline profile. Alternately, data collection may be triggered at regular intervals as the device being monitored performs a set of template operations pre-designed specifically for health-monitoring and fault-diagnostic purposes. In one embodiment, the manager may limit the amount of data recorded during data collection operations to a minimum amount for detecting deteriorating health or for diagnosing faults of the monitored device.

In some embodiments, when a potential problem is detected, the manager **130** may initiate collection of additional data by the data collection function **105** for accurate fault diagnosis. The manager **130** may also initiate a template sequence which was pre-designed specifically for health-

monitoring and fault-diagnostic purposes. This sequence may be specific to a certain mode of failure or a category of modes of failure.

The manager 130 may operate to initialize the pre-processing function 110 by specifying the type of pre-processing that will occur when the time histories are sent to the pre-processing function 110. In addition, the manager 130 may preset the analysis function 115 with the types of analysis to be performed on the data for the various data characteristics received from the pre-processing function 110. The manager 130 may also pre-load the library 150 and specify the methods used in the different analyses. Furthermore, the manager 130 may trigger decision making in the reasoning function 125 when the analyses are complete.

As mentioned above, the system 100 provides at least two distinct functions: health monitoring and fault diagnostics. The purpose of health monitoring is to perform condition assessment of individual components of the robotized tool, and report a service request when a problematic condition of any of the components is identified. This information can be used for preventive maintenance, reducing material damage and unscheduled downtime due to unforeseen failures. Additionally, the present system can adjust the operation of the robotized tool to keep the tool functional to the extent possible, to reduce the effect of the progressing failure on key performance characteristics, and/or to increase the time to a fatal failure so that the tool can run till it can be serviced, e.g., till the next schedule maintenance takes place.

The purpose of fault diagnostics, on the other hand, is to complement or relieve an operator from fault classification and troubleshooting tasks, including diagnostic error codes and interactive diagnostic screens, thus improving responsiveness, quality and cost of service.

An automated material-handling platform for production of semiconductor devices will be used as an exemplary embodiment in which the present condition-monitoring and fault-diagnostic system may be practiced.

An exemplary material-handling platform for production of semiconductor devices is depicted diagrammatically in FIG. 3, with explanatory notes for major components being listed in Table 1. TABLE-US-00001

Number	Description
301	Atmospheric section
302	Vacuum section
303	Process module
304	Enclosure
305	Loadport
306	Atmospheric robotic manipulator
307	Substrate aligner
308	Fan-filter unit
309	Vacuum chamber
310	Load-lock
311	Vacuum robotic manipulator
312	Vacuum pump
313	Slit valve
314	Tool controller
315	Atmospheric section controller
316	Vacuum section controller
317	Process controller
318	Loadport controller
319	Atmospheric robot controller
320	Aligner controller
321	Fan-filter unit controller
322	Motor controller
323	Vacuum robot controller

The platform has an atmospheric section 301, vacuum section 302 and one or multiple process modules 303.

The atmospheric section 301 may include an enclosure 304, one or multiple loadports 305, one or multiple robotic manipulators 306, one or multiple substrate aligners 307 and a fan-filter unit 308. It may also include one or more ionization units (not shown). The vacuum section may include a vacuum chamber 309, one or multiple load-locks 310, one or multiple robotic manipulators 311, one or multiple vacuum pumps 312 and a plurality of slit valves 313, which are typically located at the interface of the atmospheric section 301 with the load-locks 310, between the load-locks 310 and the vacuum chamber 309, and between the vacuum chamber 309 and the process module 303.

The operation of the platform is coordinated by the tool controller 314, which supervises the atmospheric section controller 315, vacuum section controller 316 and one or multiple process controllers 317. The atmospheric section controller 315 is in charge of one or multiple loadport controllers 318, one or multiple atmospheric robot controllers 319, one or multiple aligner controllers 320 and a fan-filter unit controller 321. Each of the loadport controllers 318, atmospheric robot controllers 319 and aligner controllers 320 is in turn in charge of one or multiple motor controllers 322. The vacuum section controller 316 is in charge of one or multiple vacuum robot controllers 323, controls the vacuum pump 312 and operates the slit valves 313. The role of the process controller 317 depends on the operations performed in the process modules 303.

In some cases, it may be practical to combine two or more layers of control into a single controller. For instance, the atmospheric robot controller 119 and the corresponding motor controllers 122 may be combined in a single centralized robot controller, or the atmospheric section controller 115 can be combined with the atmospheric robot controller 119 to eliminate the need for two separate controller units.

A five-axis direct-drive robotic manipulator may be employed in the platform of FIG. 3. A simplified schematic of such a robotic manipulator is provided in FIG. 4. Explanatory notes for major components are listed in Table 2. TABLE-US-00002

Number	Description
401	Robot frame
402	Mounting flange
403	Vertical rail
404	Linear bearing
405	Carriage
406	Vertical drive motor
407	Ball screw
408	Motor 1 (driving link 1)
409	Motor 2 (driving link 2)
410	Encoder 1 (coupled to motor 1)
411	Encoder 2 (coupled to motor 2)
412	Outer shaft
413	Inner shaft
414	Link 1 (upper arm)
415	Belt driving link 2
416	Link 2 (forearm)
417A	Motor A (driving end-effector A)
417B	Motor B (driving end-effector B)
418A	First stage of belt drive A
418B	First stage of belt drive B
419A	Second stage of belt drive A
419B	Second stage of belt drive B
420A	End-effector A (upper end-effector)
420B	End-effector B (lower end-effector)
421A, 421B	Payload on end-effectors A and B
422	Master controller
423A, 423B, 423C	Motor controllers
424A, 424B	Electronic units for end-effectors A and B
425	Communications network
426	Slip-ring
428A, 428B	Mapper sensors
429	Power supply
430	Vacuum pump
431A, 431B	Valves
432A, 432B	Pressure sensors
433, 434A, 434B	Lip-seals
435	Brake

Referring to FIG. 4, the robotic manipulator is built around an open cylindrical frame 401 suspended from a circular mounting flange 402. The frame 401 incorporates a vertical rail 403 with linear bearing 404 to provide guidance to a carriage 405 driven by a brushless DC motor 406 via a ball-screw mechanism 407. The carriage 405 houses a pair of coaxial brushless DC motors 408, 409 equipped with optical encoders 410, 411. The upper motor 408 drives a hollow outer shaft 412 connected to the first link 414 of the robot arm. The lower motor 409 is connected to a coaxial inner shaft 413 which is coupled via a belt drive 415 to the second link 416. The first link 414 houses a brushless DC motor 417A which drives through a two-stage belt arrangement 418A, 419A the upper end-effector 420A. Another DC brushless motor 417B and a two-stage belt drive 418B, 419B are employed to actuate the lower end-effector 420B. Each of the stages 418A, 418B, 419A and 419B are designed with a 1:2 ratio between the input and output pulleys. Substrates 421A and 421B are held attached to end-effectors 420A and 420B, respectively, by the means of vacuum-actuated edge-contact grippers or surface-contact suction grippers. See FIGS. 5 and 6 for exemplary gripper designs.

The first link **414**, second link **416**, upper end-effector **420A** and lower end-effector **420B** are also referred to as the upper arm, forearm, end-effector A and end-effector B, respectively, throughout the text. The points A, B and C indicate revolutes couplings which are referred to as the shoulder, elbow and wrist joints, respectively. Point D denotes a reference point which indicates the desired location of the center of the substrate on the corresponding end-effector.

The control system of the example robotic manipulator may be a distributed type. It comprises a power supply **429**, master controller **422** and motor controllers **423A**, **423B** and **423C**. The master controller **422** is responsible for supervisory tasks and trajectory planning. Each of the motor controllers **423A**, **423B** and **423C** execute the position and current feedback loops for one or two motors. In FIG. 4, the controller **423A** controls motors **408** and **409**, the controller **423B** controls motors **417A** and **417B** and the controller **423C** controls motor **406**. In addition to executing the feedback loops, the motor controllers also collect data such as motor current, motor position and motor velocity, and stream the data to the master controller. The motor controllers **423A**, **423B** and **423C** are connected to the master controller through a high-speed communication network **425**. Since the joint A is an infinite rotation joint, the communication network **425** is routed through a slip-ring **426**. Additional electronic units **424A** and **424B** may be used to support the edge-contact grippers of the end-effectors **420A** and **420B**, respectively.

FIG. 5 shows a schematic of a vacuum-actuated edge-contact gripper system. It includes a bellows **501** attached to a vacuum line on one end and a plunger **503** attached to the other end. In the absence of vacuum, the spring loaded plunger pushes the substrate **505** against the stationary stops **504** and holds it in place. In the presence of vacuum, the plunger is retracted, which releases its hold on the substrate. The position of the flag **507** is used to determine the position of the plunger which, in turn, indicates one of the following three states: unclamped (plunger **503** retracted), properly clamped (plunger **503** partially extended) and clamping failure (plunger **503** fully extended). The gripper is operated by opening and closing a vacuum valve, such as **431A** or **431B** in FIG. 4. The vacuum pressure may be measured by a pressure sensor, such as **432A** or **432B** in FIG. 4.

FIG. 6 shows a cross-sectional view of a surface-contact suction gripper. The robot end-effector **603** has two or more orifices **605** that are connected to a vacuum line **604**. In the presence of vacuum, the substrate **601** is pulled toward the end-effector **603** and held in place by the means of friction. The gripper action is initiated by a vacuum valve, such as **431A** or **431B** in FIG. 4. The presence or absence of the substrate **601** on the end-effector **603** can be determined by a pressure sensor, such as **432A** or **432B** in FIG. 4. The pressure sensor **432A** or **432B** detects a vacuum if the substrate **601** is present.

As indicated above, both types of grippers require a vacuum valve, such as valves **431A** and **431B** in FIG. 4, that opens or closes the vacuum line. The vacuum valves may be controlled either by the master or motor controllers **422**, **423A-C**. In addition, the vacuum system may also come equipped with pressure sensors, such as sensors **432A** and **432B**, that are used to determine the vacuum level in the vacuum system.

The use of vacuum for the vacuum-actuated edge-contact gripper or surface-contact suction gripper requires a vacuum line to be run through the joints, connecting an external vacuum source, such as a vacuum pump, to the end effector.

Since joints A and C are continuous rotation joint, lip seals **433**, **434A** and **434B** are used to transmit vacuum across the joints A and C.

In some cases, each of the robot end-effectors **420A**, **420B** may be equipped with a substrate presence sensor. This sensor may either complement the substrate presence sensing methods described above for the vacuum-actuated edge-contact gripper of FIG. 5 and the surface-contact suction gripper of FIG. 6, or can serve as the only means of substrate presence sensing, such as when the substrate is held on the end-effector passively, e.g., by frictional forces between the substrate and the end-effector.

Each of the end-effectors **420A**, **420B** may also be equipped with a substrate mapper sensor, such as **428A** and **428B** in FIG. 4. Each mapper sensor comprises a light emitter **701** and a light receiver **702** as shown in FIG. 7. As the robot scans a substrate carrier, the binary output of the light detector changes state and is read by the controller which determines the presence or absence of a wafer in each of the slots in the substrate carrier. The controller also records robot axes positions each time the binary output changes state and uses this information to detect "cross-slotted" wafers and "doubly-placed" wafers in the load port.

The motor that controls the vertical motion of the robot (motor **406** in FIG. 4) is equipped with a solenoid actuated brake **435**. In the absence of motor torque, the brake engages in order to prevent a free fall of the robot. The vertical axis may also be equipped with over-travel sensors, such as limit switches, that detect when the carriage **405** exceeds the allowable range of vertical motion.

The robotic manipulator may include additional components, such as cooling fans to remove heat generate by motors and electronics. In some applications, the robotic manipulator may be installed on a horizontal traverser.

Since optical encoders, such as **410** and **411** in FIG. 4, are critical for proper operation of the robot and represent a valuable source of information for health monitoring and fault diagnostics, more detailed description of their functionality should be provided. A rotary optical encoder is a device that converts angular motion into a digital output easily interfaced with the controller. There are two types of optical encoders: incremental and absolute.

A rotary incremental optical encoder (FIG. 8) may have the following components: light source, rotating encoder disk, stationary mask, photodetector, and electronics to amplify and square the output signals from the photodetector. As the encoder disk rotates in front of the mask, it shutters the light from the light source. The light that passes through mask is received by the photodetector which produces pulses in the form of a quasi-sine wave output. The encoder electronics convert this output into a square wave form, ready for transmission to a counter. The number of counts is directly proportional to the angular position of the encoder disk. Many encoders also include a single zero mark which provides one pulse every mechanical rotation for reference, e.g., to determine a home position.

In principle, rotary absolute optical encoders (FIG. 9) are similar to incremental encoders in that a rotating disk interrupts light between a source and photodetector to produce an output signal. However, as opposed to a single track incremental encoder, an absolute encoder disk features several concentric tracks, each having a pattern of transparent and opaque segments. These independent tracks provide a unique combination for each resolvable position. Since every position of an absolute encoder is unique, absolute encoders do not lose position when power is removed, and it is not necessary to initialize the system by returning to a zero or

home position. In most applications, the absolute position is determined only when the device is turned on. From that point on, to make it possible to obtain high resolution at fast speeds, the position is determined in an incremental manner based on analog sin/cos signals.

The example robotic manipulator is a complex mechatronic system with numerous components that may exhibit failures. These components include the power supply, motors, encoders, belts, bearings, ball-screws, brakes, vacuum system components, communication system components, master controller, motor controllers, and cooling fans.

The present condition-monitoring and fault-diagnostic system utilizes time histories of selected signals to perform condition assessment of individual system components. The signals may be obtained from sources that already exist in the tool, or may come from additional sensors added specifically for health-monitoring and fault-diagnostic purposes.

Generally, it is desirable to extract as much information as possible from the sources that already exist in the tool, i.e., those sources that are used by the robot and other devices to achieve the desired functionality. This is because additional sensors lead to increased complexity and cost. In some cases, however, it may be preferable to add sensors specifically for health-monitoring and fault-diagnostic purposes because extracting all of the information from the existing signals is not possible or requires complex algorithms, which need to run on more powerful and expensive processors, and may be costly to develop and support.

Existing Measurable Signals

Typically, the following signals exist in a robotized manufacturing tool, and can be made available for condition monitoring and fault diagnostics:

(a) Motor PWM duty: PWM duty of a motor is the percentage of input voltage that is supplied to each motor phase at any given time. The duty cycle at each of the motor phases is available to the health-monitoring and fault-diagnostic system.

(b) Motor current: Motor current represents the current flowing through each of the three phases of each of the motors. The motor current may be obtained as an absolute value or as a percentage of the maximum current. If obtained as an absolute value it has units of Amps. Motor current values can in turn be used to compute motor torques using the motor torque-current relationships.

(c) Actual position, velocity and acceleration: These are the position, velocity and acceleration of each of the motor axes. For rotational axes, the position, velocity and acceleration values are in units of degrees, degrees/sec and degrees/sq.sec respectively. For translational axes, the position, velocity and acceleration values are in units of mm, mm/sec and mm/sq.sec respectively.

(d) Desired position, velocity and acceleration: These are the position, velocity and acceleration values that the controller commands the motors to have. These properties have similar units as the actual position, velocity and acceleration above.

(e) Position and velocity tracking error: These are the differences between the respective desired and actual values. These properties have similar units as the actual position, velocity and acceleration above.

(f) Settling time: This is the time it takes for the position and velocity tracking errors to settle within specified windows at the end of motion.

(g) Encoder analog and absolute position outputs: The motor position is determined by the encoders which output two types of signals— analog signals and absolute position signals. Analog signals are sine and cosine signals in units of

mVolts. Absolute position signals are non-volatile integer values that indicate the number of analog sine cycles or an integer multiple of analog sine cycles that have gone by. Typically, digital outputs are read on power up and thereafter the axis position is determined solely from the analog signals.

(h) Gripper state: This is the state of the gripper—open or closed. In the case of a vacuum-actuated edge-contact gripper, it is the blocked/unblocked state of one or more sensors.

(i) Vacuum system pressure: This is the vacuum level measured by a vacuum sensor. This is an analog sensor whose output is digitized by an analog-to-digital converter. In the case of a suction gripper, the vacuum level indicates whether the wafer has been gripped.

(j) Substrate-presence sensor state: In a passive grip end effector, the wafer presence sensor output is a binary output. In a vacuum-actuated edge-contact grip end effector, the wafer presence is determined from the output state of two or more sensors each of which is binary.

(k) Mapper sensor state: This is the state of the mapper sensor—blocked or unblocked at any given instance.

(l) Mapper/Aligner detector light intensity: This is a measure of the intensity of the light detected by the light detector (503 in FIG. 5). This signal is typically available as an integer value (that may have a range of 0-1024 as an example).

(m) Mapper sensor position capture data: This is the array of robot axis position values at which the mapper sensor changes state.

(n) Vacuum valve state: This is the commanded state of the vacuum valve. It specifies if the solenoid that operates the vacuum valve is supposed to be energized.

(o) Voltage at fuse output terminals: The voltages at the output terminals of each of the fuses in the motor control circuitry is monitored. A blown fuse results in low output terminal voltage.

(p) Substrate alignment data: These are the substrate eccentricity vector and angular orientation of the alignment fiducial of a substrate reported by the aligner.

(q) Position data at transition of external substrate sensors: In some cases, the atmospheric and vacuum sections of the tool may be equipped with optical sensors which detect the leading and trailing edges of a substrate carried by the robot. The robot position data corresponding to these events are used for on-the-fly recognition of the eccentricity of the substrate on the robot end-effector.

(r) Substrate cycle time: This is the time it takes for a single substrate to be processed by the tool, typically measured under steady flow conditions.

(s) Mini-environment pressure: This is the pressure measured by a pressure sensor in the atmospheric section of the tool.

Additional Sensors for HMFD

As mentioned above, it is often desirable to complement the signals that are already available in the tool by sources of information added specifically for the purpose of health monitoring and fault diagnostics. These sources may include the following:

(a) Direct Measurement of Motor torque: Motor torques can be measured directly instead of being estimated from motor current. This is done by using force or torque gauges to measure the external force/torque required to hold an energized motor stationary.

(b) Motor temperature: This refers to the temperature of the motor and is read by a temperature sensor that is mounted on the motor. Temperature may be available in units of degree C.

(c) Over-travel sensors: These are sensors, such as limit switches, that indicate if the motion axis that the sensors are associated with exceeded its allowable range of travel.

(d) Acoustic and vibration sensor data: This represents electrical signals obtained from microphones and accelerometers placed at various points on the robot or in the vicinity of the robot.

(e) Infrared sensor data: This represents temperature readings obtained from infrared sensors placed at various points in the tool to monitor temperature variation.

(f) Power consumption: The motor currents, velocities and duty cycle values can be used to compute the electrical power consumed by each motor at any given time.

(g) Deflection: This represents electrical signals obtained from strain-gauges placed at various points on the robot to measure deflection.

(h) Belt tension: The output of a force sensing device attached to the belt tensioner serves as a measure of belt tension. It has units of Newtons.

(i) Duration of operation of cooling fans: Cooling fans may either be continuously operating or thermostat controlled. A useful indicator of heat dissipation from the robot is the duration of operation of thermostat controlled cooling fans.

(j) Electrostatic charge of substrate: Among other methods, the level of the substrate charge can be determined through a controlled discharge of the substrate.

(k) Position data at transition of external sensors: Additional external sensors may be used to detect edges of moving substrates and robot components to allow the controller to capture the corresponding robot position data and use the resulting information, e.g., for robot and substrate repeatability checking.

(l) Video images: These represent video images obtained from video cameras mounted either stationary at specific locations that the robot reaches periodically, or cameras carried by the robot. In the latter case, the cameras may point either at the end-effector or at stationary markers.

(m) Plenum pressure: This is the pressure measured by a pressure sensor on the input side of the filter in the fan-filter unit.

Example Modes of Failure

Component failures can be categorized broadly into two different types—"chronic" faults that develop gradually and "acute" faults that occur instantly. Faults of the first kind can be detected by a condition monitoring system at their early stages of development. Early detection and repair will help avoid unexpected failure during operation. On the other hand, faults of the second type do not lend themselves to early detection. However, a fault diagnostics system can help diagnose them when they occur and therefore shorten the time to bring the machinery back into operation. The different types of faults that can occur are listed below and summarized in Table 3. TABLE-US-00003 TABLE 3 Example modes of failure and their symptoms Mode of Sudden/Component failure gradual Measurable symptom Motor Weakening Gradual Overall increase in motor or winding currents; disintegration Overall increase in motor of temperature; magnets Increase in power consumption; Increase in energy dissipation; Longer duration of operation of cooling fans Slipping Gradual Increase in motor winding or currents; misalignment Overall increase in motor of temperature; stator Increase in power consumption; Increase in energy dissipation; Longer duration of operation of cooling fans High Gradual Overall increase in PWM connector duty; resistance Overall increase in power consumption; Increase in energy dissipation Burnt Abrupt Abrupt drop in motor Motor current in the phase Phase winding Blown fuse Abrupt Abrupt drop in voltage at the output terminal of the fuse Encoder Optical Gradual Attenuation of sine disk signal amplitude contamination Read-head Gradual Phase distortion of misalignment or sin/cos signals; abrupt

Attenuation of signal amplitude Electrical Gradual Decrease in signal-to-noise in or noise ratio of sin/cos encoder abrupt signals wiring Missed Gradual Differences between counts or absolute axis position abrupt and position computed from incrementing encoder counts Belt Tension Gradual Oscillatory tracking below errors; specification Lower force measurement at the belt tensioner; Decrease in resonance frequency corresponding to belt tension Tension Abrupt Higher force measurement above at the belt tensioner specification Increase in resonance frequency Rubbing Gradual Higher motor currents; against a or Higher power consumption; component abrupt Higher energy dissipation; Increase in motor temperature; Longer duration of operation of cooling fans; Shifts in power spectrum of acoustic energy dissipation Belts Gradual Significant shift in slipping or position measured by abrupt external sensors such as video cameras and over-travel sensors; Increase in tracking errors. Vacuum Leak Gradual Lower vacuum pressure system or measurement; abrupt Increase in pressure transition time. This results in an increase in grip actuation time in the case of a surface contact vacuum gripper and an increase in grip release time in the case of a vacuum actuated edge contact gripper; Failure to grip, in the case of a surface contact vacuum gripper and a failure to ungrasp in the case of a vacuum operated edge contact gripper Obstruction Gradual Decrease in pressure between or transition time; vacuum sudden Increase in vacuum sensor and pressure required to actuator accomplish a grip actuation in the case of a surface contact vacuum gripper and a grip release in the case of a vacuum actuated edge contact gripper Failure to grip, in the case of a surface contact vacuum gripper and a failure to ungrasp in the case of a vacuum operated edge contact gripper Obstruction Gradual Low vacuum pressure between or detected by the vacuum vacuum sudden sensor; valve and Increase in pressure vacuum transition time. This sensor results in an increase in grip actuation time in the case of a surface contact vacuum gripper and an increase in grip release time in the case of a vacuum actuated edge contact gripper; Failure to grip, in the case of a surface contact vacuum gripper and a failure to ungrasp in the case of a vacuum operated edge contact gripper Vacuum-Jammed Gradual Increase in vacuum actuated Plunger or pressure for grip edge-abrupt actuation; contact Failure to release grip gripper Broken Abrupt Gripper is always in spring released state Bearing/ball-Binding Gradual Increase in motor screw current; Increase in power consumption; Increase in energy dissipation; Increase in tracking error; Increase in motor temperature Play Gradual Higher position errors recorded by external position sensors such as over-travel sensors and video imaging cameras; If large enough to cause noticeable motor stator misalignment: [???] Increase in motor winding currents; Overall increase in motor temperature; Increase in power consumption; Increase in energy dissipation; Longer duration of operation of cooling fans; Communication Slip ring Gradual Increase in error rates system failure in the initial stages of failure; Master controller does not receive status updates from one or more motor controllers in the final stages Failure of Abrupt Master controller does communication not receive status chips updates from one or more on the motor controllers motor controllers Failure of Abrupt The motor controllers do communication not receive motion chips information from the on the master controller. master controller Break in Abrupt Decrease in the number of communication nodes in the network link between two adjacent motor controllers Substrate Noise in Gradual Multiple block/unblock mapper sensor transitions of the mapper electrical digital output as it output passes through each substrate; Odd number of state transitions Light Gradual Shift or absence of intensity

block/unblock transitions fluctuation Faulty Abrupt Absence of block/unblock sensor transitions Brakes Brake Gradual Position dependent partially increase in motor released current; or not Overall increase in power released consumption; Increase in energy dissipation; Change in spectrum of the measured acoustic signal Abrupt Increase in motor current; Overall increase in power consumption; Increase in energy dissipation; Change in spectrum of the measured acoustic signal External Obstruction Abrupt Rapid increase in motor current; Rapid increase in position and velocity error Cooling Stop Abrupt Increase in overall fans functioning system temperature Power No voltage Abrupt Zero motor current; supply (e.g., Voltage sensor in motor blown controller indicates low fuse) bus voltage error; Sudden increase in tracking error Voltage Abrupt For small changes: higher below than normal duty cycle; specification no accompanying change in current; For large changes: voltage sensors in the motor controllers indicate "bus under voltage" fault. Voltage Abrupt For small changes: lower above than normal duty cycle; specification no accompanying change in current; For large changes: voltage sensors in motor controllers indicate "bus over voltage" fault Active Broken Abrupt Gripper is always in open Gripper spring position Jammed Gradual Slow grip and ungrasp plunger actions; Robot Repeatability Gradual Variation in position deterioration data captured when robot end-effector detected by external sensors; Video images of robot end-effector commanded repeatedly to given position Mispick or Abrupt Video images showing pick misplace and place operations Aligner Fluctuation Gradual Variation (reduction) of in light edge sensor output when intensity fully exposed Fan-filter Clogged Gradual Increased in plenum unit filter pressure in order to maintain the same mini-environment pressure Ionizer Electrode Gradual Increase in substrate deterioration electrostatic charge Tool level Substrate Gradual Variation in position failures repeatability data captured when deterioration substrate edges detected by external sensors; Video images of substrates delivered to given location Robot-Gradual Variation of auto-teach station or and/or auto-level results misalignment abrupt Throughput Gradual Increase in substrate reduction or cycle time abrupt Robot and Aligner Motor Faults

Motors are core components of a robot and can fail in one of many ways that result in sub-optimal operation. The following are some of the gradually developing modes of failure that can be predicted as they develop.

(a) Weakening of permanent magnets: Weakening of permanent magnets (e.g., due to magnet material disintegration in an aggressive environment) results in a loss of magnetic field strength which in turn results in lower torque output for a given current. Higher winding currents are required to maintain the same torque output. The higher current results in higher resistive energy loss which in turn results in an increase in overall power consumption and an increase in motor temperature.

(b) Slipping/misalignment of stator and incorrect phase angle: Loosening of clamps that hold the stator in place can result in slipping and misalignment of the stator. This changes the effective motor phase angle which results in incorrect commutation. Incorrect motor phase angle may also result from incorrect implementation of the phase angle estimation procedure. The symptoms are similar to those for weakening magnets above, namely, higher winding currents, motor temperature and power dissipation.

(c) High connector resistance: Contamination and/or corrosion of motor connector leads results in higher effective

winding resistance. This results in an overall increase in duty cycle and total power dissipation and motor temperature.

The following motor faults may occur abruptly:

(a) Burnt motor phase: An example of an abruptly occurring motor fault is a burnt motor phase. This fault is normally flagged by the motor controller that detects an abrupt drop in current in the affected phase only.

(b) Blown fuse: A blown fuse cuts off power supply to the motor amplifier and, consequently, to all of the motor phases. A blown fuse results in an abrupt drop in voltage at the output terminal of the fuse. Encoder Faults

Encoder faults may result in erroneous position readings. They may include the following types.

(a) Optical disk contamination: Contamination due to accumulation of dust or migration of bearing grease on the encoder disk or the read head can result in attenuation of the analog sine signal output from the encoder. This is a gradually occurring fault and can be predicted by monitoring the amplitude of the encoder sine signals. The extent of signal attenuation varies as a function of encoder position.

(b) Read-head misalignment: The two sine/cosine signals from the encoder are normally 90 degrees out of phase. However, a misaligned read head results in a change in phase difference between the two signals in addition to an attenuation of the signals. Thus this fault can be detected by monitoring the phase difference between the signals. This fault can occur gradually or suddenly.

(c) Electrical noise: Electrical noise in the signals results in lower signal to noise ratio in the analog signal from the encoder. This fault can occur intermittently in response to external events or due to a harness malfunction, and can be detected by monitoring the signal to noise ratio of the encoder analog signal.

(d) Missed encoder counts: Typically, the absolute position is read from the encoder on power up and thereafter only line count and analog signals are used to determine axis position. Periodically, the axis position derived from the line count, and possibly the analog signals, may be checked against the encoder absolute position. Missed encoder counts are indicated by a difference between the axis position and the absolute position (both read at the same time instant). Drive Belt Faults

Timing belts serve as power transmission devices and can fail in the following ways.

(a) Incorrect belt tension: Because of stretching, the belt tension can gradually decrease. Lower belt tensions can result in a gradual destabilization of the position servo loop. This manifests itself in increasingly oscillatory position and velocity tracking errors as well as reduced stability margin. An over adjustment of the belt tensioner can also result in a higher than normal belt tension. Higher/lower belt tension also results in an increase/decrease in the force measured by force sensors mounted on the belt tensioners. A change in belt tension also results in a change in the frequency spectrum of the acoustic and structural vibration signals measured at points close to the belt. In addition, a change in belt tension can be detected through a change in the frequency response of the mechanism.

(b) Belts rubbing against a component: Incorrect belt assembly or belt walking due to a mechanical problem can result in belts rubbing against a neighboring component. Excessive belt rubbing results in an increase in friction, power consumption, current consumption, heat dissipation and motor temperature.

(c) Belts slipping: Belts can slip against the timing gear and this slipping can occur suddenly as a result of a collision. A slipped belt results in an increase in tracking errors and also

result in a significant shift in the external position sensor readings. One example of an external position sensor is an externally mounted video camera. Slipped belt can also manifest itself as inconsistent readings between redundant position sensors (such as encoders) at robot joints and primary position sensors (encoders) connected to the motors. Vacuum System Faults

Vacuum pressure is used to grasp wafers. There are two types of vacuum based wafer grippers, namely, the surface-contact suction gripper in FIG. 6 and the edge-contact vacuum actuated gripper in FIG. 5. Exemplary faults that may occur in a vacuum system include the following.

(a) Vacuum leak: Vacuum leaks can occur due to wear and tear on the lip seals. A leak in the vacuum line results in a lower vacuum pressure (when vacuum valve is open and, in case of surface-contact suction gripper, substrate is present on the end-effector), and can be detected through a drop in the vacuum sensor (302, 402) reading. In addition, a gripping action results in either no gripping or an increase in the gripper operation time. For the vacuum-actuated edge-contact gripper, the grip operation time is measured between the instant when the valve (306, 406) is commanded to open and the time a position sensing flag (308) detects open state of the gripper. For surface-contact suction gripper, the grip operation time is measured between the instant when the valve is commanded to open and the time when the vacuum sensor reading reaches an acceptable vacuum level.

(b) Vacuum obstruction: An obstruction in the vacuum line between the vacuum sensor and the actuator will result in a shorter vacuum transition time as well as long operation time of vacuum-actuated edge-contact gripper when the vacuum is turned on. Vacuum-Actuated Edge-Contact Gripper

The substrate grippers, shown in FIGS. 5 and 6 may fail in some of the following ways.

(a) Broken spring: In the absence of vacuum, the spring loaded plunger is pushed against the substrate to grip it in place. A broken spring causes the gripper to be always in the “released” state.

(b) Jammed plunger: The plunger can be jammed and this results in no change in the gripper state in response to the opening or closing of the vacuum line. Bearings and Ball Screws

Bearings and ball screws may fail gradually in some of the following ways.

(a) Binding: Binding of ball bearings cause an increase in resistance to motion. Binding results in an increase in motor current, motor temperature and energy dissipation and tracking error. It also results in an increase in tension in the belts that drive the affected joints.

(b) Play: Play in the bearings results in errors in position recorded by external position sensors such as an externally mounted video camera. If the bearing is part of a motor, it can also result in misalignment of the stator and result in symptoms discussed earlier. Play can also lead to oscillatory behavior and reduce the stability margin. Communication System

The communication network transfers data between the master controller and the motor controller. Failure modes for the communication network may include the following.

(a) Slip ring failure: Slip rings transmit data across a rotary joint and can degrade gradually due to wear and tear. Degradation of slip rings is detected through an increase in the error rates in the data received by the individual controllers.

(b) Failure of communication module on the motor controllers: The master controller listens to status messages from the motor controllers. The master controller can detect failure

of a motor controller by detecting the absence of status messages from that motor controller. This process is also referred to as “node guarding.”

(c) Failure of communication module on the master controller: The motor controllers receive regular trajectory information from the master controller. A breakdown of the master controller is detected by the absence of any trajectory information. This process is also referred to as “heart beat monitoring.”

(d) A break in communication link between two adjacent motor controllers: A fault of this kind results in one of the following two symptoms. If there is redundancy in the network, the host controller is able to re-map the network and continues to operate in a different network topology. If there is no redundancy, the host is unable to re-map the network. The location of the failed link can be determined based on the new network topology, in the former case, or the list of nodes that could not be mapped, in the latter case. Substrate Mapper

A substrate mapper is generally an on-off sensor that registers two state transitions for each mapped substrate. Its failure modes may include the following types.

(a) Noisy sensor output: This results in multiple (more than two) state transitions per substrate and/or an odd number of state transitions.

(b) Faulty mapper sensor: A faulty sensor results in no state transitions. Brake Failures

Motor brakes are usually electro-mechanically actuated and may have one or more of the following failures:

(a) Brake does not release: This results in continuous rubbing of the brake pad against the rotor and causes a position dependent variation of motor current. In addition there is an overall increase in tracking error, energy dissipation, heat dissipation and a change in the acoustic and vibration spectrum

(b) Brake partially released: This results in intermittent rubbing of the brake pad against the rotor and causes a position dependent variation of motor current. In addition there is an overall increase in energy dissipation, heat dissipation and a change in the acoustic and vibration spectrum. External Obstruction

An external obstruction results in a rapid increase in motor currents and an increase in difference between the actual motor current and the model predicted motor current. The rate of increase in motor currents depends upon the type of obstruction. A soft obstruction is one in which the motor current increases gradually. An example of a soft obstruction is one encountered by the end-effector of a robot (in FIG. 4), with its arm extended and moving in the Z direction. The flexibility of the arm results in the motor currents increasing linearly with respect to displacement. In the event of a hard obstruction, the motor current increases abruptly. An example of a hard obstruction is one encountered by the end-effector of a robot (in FIG. 4), moving in the radial direction.

A more direct symptom of interference with an external obstruction is increase of deflection indicated through strain-gauges, if available.

Cooling Fans

Fans used to cool the motors and electronics can fail to operate resulting in an increase in overall system temperature with no accompanying increase in motor current levels.

Power Supply

Typical modes of failures resulting from a power supply malfunction are listed below.

(a) Voltage below specification: The voltage sensors in the motor controllers explicitly indicate an “under voltage” fault. In the absence of such sensors, this condition is characterized by higher duty cycle and position tracking error.

(b) voltage above specification: The voltage sensors in the motor controllers explicitly indicate an "over voltage" fault. In the absence of such sensors, this condition is characterized by lower than normal duty cycle.

(c) Blown fuse: This is detected through voltage sensing at the fuse output terminal. The voltage is close to zero when the fuse is blown. Robot-Level Failures

(a) Repeatability deterioration: The robot loses its capability of positioning the end-effector repeatedly to the specified location. This failure typically develops gradually, and can be detected as variation in the position data captured when the robot end-effector is detected by external sensors during motion, or using video images of the robot end-effector commanded repeatedly to a given location.

(b) Mispick/misplace: This fault can be diagnosed using video recording of pick and place operations of the robot by video camera(s) installed either on the robot arm or at the locations where pick and place operations take place. Aligner/ Mapper Light Intensity Fluctuation

The intensity of light emitted by the light emitter in an aligner or a mapper can fluctuate (degrade) gradually over a long period of time. In the case of a mapper, a significant drop in intensity can result in erroneous data on the presence or absence of a substrate between the light emitter and the light detector. In the case of an aligner, it can result in erroneous data on the extent to which the light emitter is blocked. This, in turn, results in faulty or out-of-range wafer edge position data in the aligner. This, typically gradually developing, failure can be detected as variation (reduction) of the sensor output when fully exposed to the light source.

Supporting Systems

Fan-Filter Unit

The fan-filter unit includes a filter, which typically covers a majority of the top cross-sectional area of the atmospheric section of the tool. Gradual filter clogging is indicated by increasing plenum pressure on the input side of the filter (plenum pressure) in order to maintain the same pressure inside of the atmospheric section of the tool (mini-environment pressure).

Ionizer Failure

Ionizers are devices used to neutralize charges accumulating on the substrates transferred in the atmospheric section of the tool. Failure of the ionizer results in excessive charge accumulation on the substrates.

Tool-Level Failures

Repeatability Deterioration

Tool-level failures include substrate repeatability deterioration, robot-station misalignment and throughput reduction. Substrate Repeatability Deterioration

Substrate repeatability deterioration is the loss of the capability of the tool to deliver substrates to one or more stations repeatedly within a specified tolerance. This may be a side effect of robot repeatability deterioration, due to substrate slippage on the robot end-effector or because of a malfunction of the aligner, to name a few examples. This failure typically develops gradually, and can be detected as variation in position data captured when substrate edges are detected by external sensors during motion, or based on video images when substrates are delivered to a given location.

Robot-Station Misalignment

Proper alignment of stations with respect to the robot is critical for proper operation of the tool. Misalignment can be detected as variation in auto-teach and auto-level results.

Throughput Reduction

Throughput is measured by the number of substrates processed by the tool per hour. Throughput reduction is indicated by an increase in substrate cycle time.

Techniques for HMFD

Methods of implementing the four basic functions, data collection, pre-processing, analysis, and reasoning will be described in further detail. There are many different types of methods available for data collection, pre-processing, analysis and inference and each of the methods is suited to detection and identification of certain types of faults.

Monitoring and Analysis of Energy Dissipation

This approach is suitable for implementation of an early-detection system for robot faults. The underlying principle in this approach is that faults that result from a degradation of mechanical or electrical components of the robot will result in a decrease in the overall efficiency of operation of the robot. Therefore, such faults can be detected in the early stages of occurrence by monitoring certain measures of energy dissipation in the robot. Some examples of faults that result in a decrease in efficiency are: damaged or misaligned bearings, loss of lubrication, obstruction to robot motion, deterioration of the permanent magnets on the rotor and malfunctioning motor brakes. There are several types of energy dissipation that can be monitored during robot operation.

Mechanical Energy Dissipation

One measure of energy dissipation is the total mechanical energy dissipation during a sequence of robot operations. This is given by the following expression:
$$E_{total, mech} = \sum_{i=1}^N \int_{\Delta T} \tau_i \cdot \theta_i \cdot dt + \Delta E_{pot} \quad (1)$$
 where $\tau_{i,sub}$ and $\theta_{i,sub}$ are the output torques and angular velocities of the individual motors and N represents the number of motors in the robot, ΔT is the time duration of the sequence of robot operations and $\Delta E_{sub.pot}$ is the change in potential energy of the robot.

The term $\Delta E_{sub.pot}$ includes changes in gravitational potential energy and energy stored in compliant elements like springs and bellows. The change in potential energy is a constant for a given sequence of operations and can be computed from the difference in potential energy between the start and end positions of the robot. An increase in the total mechanical energy dissipation, over time, would indicate a fault resulting from degradation of a mechanical component.

Electrical Energy Dissipation

Another measure of energy dissipation is the total electrical energy dissipated in the motors during a sequence of robot operations. This is given by the following expression:
$$E_{total, elec} = \sum_{i=1}^N \int_{\Delta T} V_i \cdot I_i \cdot dt + \Delta E_{pot} \quad (2)$$
 where $V_{sub,i}$ is the voltage input to the motor and $I_{sub,i}$ is the motor input current.

An increase in the total electrical energy dissipation would indicate a fault resulting from a degradation of an electrical or mechanical component of the robot.

Energy Loss in the Individual Joints

Useful information on the location of the malfunctioning component can be obtained by monitoring the energy loss in the individual joints on the robot. For example, the mechanical energy dissipation in each of the individual joints can also provide useful information on a malfunctioning bearing or brake in the specific joint. The expression below gives the mechanical energy loss in joint i of the robot.
$$E_{i, mech} = \int_{\Delta T} \tau_i \cdot \theta_i \cdot dt \quad (3)$$

Similar to its mechanical counterpart, variation in electrical energy loss in the individual motors also provides useful information on impending failure of the specific motor:

$\Delta \int E_i \text{ elec} = \int \Delta T \cdot V_i \cdot I_i \cdot dt$ (4)

The energy dissipation based condition monitoring can be implemented in a real system in one of the following two ways: The first approach assumes that there exist move sequences that the robot repeats over an extended period of time. Such move sequences can be used as templates for health monitoring and fault diagnostics. Data on energy dissipation, torque and other motion characteristics can be measured for a normal robot and stored for future use. Since substrate handling robots continuously engage in transportation of substrates among a set of stations, a move sequence that accomplishes a movement of a substrate from one station to another will qualify as a template sequence for health monitoring. The second approach involves the development of a "normal" robot model, e.g., using neural networks, and using this model to compute the energy dissipation in a normal robot. This model-computed energy dissipation can be compared to the actual energy dissipation to determine if there is an increase in energy dissipation over time.

The following types of faults can be detected through this approach: Disintegration of motor magnets, stator misalignment, higher connector resistance, higher belt tension, increase in friction in any of the moving components, defective ball bearings, presence of brake drag, incorrect commutation angle and malfunction of a phase.

Monitoring and Analysis of Torque Residuals

A torque residual is a measure of the difference between the actual motor torque and a baseline estimate. An analysis of torque residuals can identify certain types of faults that can occur in the robot. This approach is based on comparison of torque data obtained during operation of the robot with torque data that represent normal behavior of the robot. The baseline torque data (the data that represent normal behavior) can be obtained either as raw data stored initially for selected move sequence templates or from a model of the robot. In addition to the raw value of torque residual, the integral of the absolute value of the residual over a given move sequence is also a useful indicator of the overall robot health.

Raw Data Storage for Selected Move Sequence Templates

This approach assumes that there exist move sequences that the robot repeats over an extended period of time. Such move sequences can be used as templates for health monitoring and fault diagnostics. Data on energy dissipation, torque and other motion characteristics can be measured for a normal robot and stored for future use. Since substrate handling robots continuously engage in transportation of substrates among a set of stations, a move sequence that accomplishes a movement of a substrate from one station to another will qualify as a template sequence for health monitoring. The "settle" event at the extend position of one station can trigger the start of a template move sequence and the settle event at the extend position at the next station can trigger the end of the health monitoring move sequence. It is thus possible to have multiple template sequences, one for each pair of stations. A major drawback with this approach is that reference data collected for a move sequence is valid only as long as the move parameters remain unchanged.

Analytical Robot Model

A normal behavior of a robot can be represented by a dynamic model derived analytically for a given mechanical design. Once the structure of the model is derived, the parameters of the model can be calculated based on the physical properties of the mechanical components involved, often with a help of CAD models, or obtained experimentally using parameter estimation techniques. The drawback of this approach is that separate dynamic models need to be derived

for different configurations of robot arm mechanisms, and some physical phenomena, such as friction, are difficult to describe analytically with the required accuracy.

Neural Network Based Robot Model

As an alternative to an analytical model, data obtained from a normal robot can be used to build a neural network model of the robot dynamics. Conveniently, the same type of neural network can be used for multiple configurations of the robot arm mechanism, the training of the model can be easily automated, and neural network models typically represent well complex physical phenomena that are often difficult to describe analytically.

Exemplary faults that can be identified based on analysis of torque residuals include reduction in effective motor capacity and periodic drag.

Disturbance Observers

Disturbance observers are commonly used in the servo control of robotic manipulators. They provide estimates of disturbances not accounted for in the robot model. These observers can be designed to be stable at higher bandwidths compared to the position servos and hence enable better tracking control of the robot manipulator. The disturbance estimate provided by a disturbance observer for each motor in the robot serves as a convenient property that can be monitored to detect abnormalities. The disturbance observer can be used to detect faults that occur abruptly or intermittently. Examples of such faults are: brake drag that occurs at certain motor positions, belts rubbing at certain motor positions, external obstructions to motion, sudden fluctuations in input voltage.

Monitoring and Analysis of Motor Power Consumption

Motor power consumption is a useful indicator of the overall health of the robot. Like energy dissipation described above, an increase in power consumption points to a potential fault in the robot. Like motor torque, power consumption is a property of the current state of the robot and its variation can yield useful information on the type of fault.

Monitoring and Analysis of Tracking Errors

Monitoring and analysis of tracking errors is an approach that can reveal a health problem. Tracking error is defined as the difference between the actual position of a given axis or component of a robot and the commanded (desired) position for this axis or component. This health monitoring approach is based on comparison of tracking errors collected during regular operation of the robot for selected template sequences of operations with baseline data obtained initially when the robot was in a normal health condition. A change or a trend in the tracking errors under otherwise identical operating conditions indicates a health problem.

In addition to the raw tracking error, the following two derived quantities of tracking error serve as useful health indicators: normalized tracking error and integral of the absolute value of tracking error over a move sequence.

(a) Normalized tracking error: Tracking error tends to be strongly correlated to the acceleration and the rate of change of acceleration of the motors, and may increase proportionally. A better indicator of robot health may be normalized tracking error in which the effect of other motion parameters is factored out.

(b) Integral of tracking error: The integral of the magnitude (absolute value) of the tracking error over an entire move sequence is a measure of the overall tracking error during the move.

Monitoring and Analysis of Encoder Signals

The analog signal output of each encoder comprises of two sine signals that are of equal amplitude, but phase shifted from each other by 90 degrees. The following defects can be

detected by monitoring a shift in the amplitude and phase properties of the signals: a change in phase difference indicates a misalignment of the encoder read head or wobbling of the encoder disk; a change in amplitude indicates the presence of debris on the encoder disks.

Analog encoder signals can be monitored either during normal operation or during specific motion patterns induced for the purposes of fault diagnostics. A desirable motion pattern is a constant velocity motion that results in constant frequency sine signals.

Monitoring and Analysis of Heat Dissipation

Heat dissipation is another form of energy dissipation. The amount of heat dissipation at various points on the robot can also be used to predict impending faults. Any fault that results in higher friction between moving components will result in a higher level of heat dissipation. In addition, higher current levels in motors and solenoidal switches will also result in higher heat dissipation. Higher motor current levels are in turn the result of many different types of faults.

Heat dissipation can be monitored through infrared sensors mounted at strategic points in the tool, aimed at the robot. Temperature can be measured using temperature sensors present inside motors and motor controllers. This method can be used to detect the following types of faults: disintegration of motor magnets, incorrect motor phase angle, misalignment of stator, increase in bearing friction, brake drag.

Monitoring and Analysis of Structural Vibrations

Another approach to advance detection of impending faults is to monitor the structural vibrations at various points on the robot. Structural vibrations can be monitoring either directly through accelerometers and strain gauges or indirectly through acoustic signals. Impending failure can be predicted by detecting significant shifts in the power spectrum of the acoustic signals and the structural vibration signals. For example, a faulty bearing or a rubbing belt will result in an increase in acoustic energy levels and in the introduction of new "peaks" in the signal power spectrum. A change in belt tension can be detected by a shift in the "peaks" of the power spectrum.

Acoustic energy can be measured using microphones placed at various points on the robot. Structural vibration can be measured by mounting accelerometers at various points on the robot. Similar to the energy dissipation approach described above, certain move sequences that the robot repeats over a period of time can be used as template sequences based on which the power spectrum for a normal robot can be compared with that for a faulty robot. The signals can also be measured in response to a controlled excitation of the structure at certain orientations of the robot. The following types of faults can be analyzed using this method: increase or decrease in belt tension, loose fasteners, increase in bearing friction and rubbing of moving components.

Frequency Response Analysis

A change in properties of a robotic manipulator, which may be associated with a health problem, can be identified using a frequency response analysis. In this approach, a frequency response of a robot is compared with a baseline frequency response obtained initially for the robot in normal condition. The comparison can be based on raw data or on transfer functions and other mathematical representations obtained by parameter estimation techniques from the raw data.

Typically, the data necessary for frequency response analysis cannot be obtained during normal operation of a robot since the motion profiles are generally designed to minimize excitation of the robot structure. Consequently, the data collection process needs to take place when the robot is not utilized for regular operation. The data can be obtained by

commanding the robot to a pre-defined grid of positions, and injecting excitation signals to the motors of the robot while monitoring the response of the robot through encoder readings in each of the positions. The excitation may be in the form of a white or pink noise, a swept-frequency harmonic signal or a single-frequency harmonic signal the frequency of which changes incrementally in specified steps over the frequency range of interest.

The health problems that may be identified by a frequency response analysis could include loose mechanical hardware, worn parts, and incorrect tension of belts.

Monitoring of Belt Tension

The tension of the belts that drive robot links and other components in a robotized manufacturing tool, such as belts **415**, **418A**, **418B**, **419A** and **419B** in FIG. 4, can be monitored through sensors which detect the force between the belt and the corresponding belt tensioner. The forces are typically read when the robot is stationary in a given position. A change or trend in the forces indicates a health problem.

Furthermore, the force detected by the sensors during operation of the robot can be used to estimate the torque transmitted by the corresponding belt drive. This information can be used to narrow down a problem, such as mechanical binding, to a particular component in the robot.

For instance, if a motor with a two-stage belt drive, such as motor **417A** with belts **418A** and **419A** in FIG. 4, outputs higher torque than expected and the torques transmitted by both of the stages remain normal, the problem resides in the mechanics before the first stage of the belt drive. However, if the first stage transmits higher than normal torque, the problem should be looked for between the two stages of the belt drive. Finally, if both of the stages transmit abnormal torque levels, the problem is in the components beyond the second stage of the belt drive.

Static Force Balance Analysis

The relationship between the motor current and motor torque is determined by the motor torque-current relationship (also referred to as the motor torque capacity). A fault such as a weakening of the motor magnets will result in a drop in the motor torque capacity. Such a fault can be identified by directly measuring motor torque and motor current. Direct measurement of motor torques is possible under static load conditions. An example of a static load condition is that of a robot arm that is stationary, but resisting an external force. If the external force can be measured through a force gauge, the torques in the individual motors can be determined.

Even if the magnitude of the external force is unknown, the analytical static force models can be used to obtain the ratios between motor torques. The motor torque ratios can be compared with the motor current ratios and a fault leading to a drop in motor capacity can be identified. The following faults can be identified using this approach: weakening of motor magnets, play in motor bearings. The relationship between motor torque, T and peak motor current, $I_{\text{sub.phase}}$ in a three phase motor is given by the following expression. $T = 32 \cdot nLRBI_{\text{phase}} = K_t \cdot I_{\text{phase}}$ (5) where L is the winding length along the motor axis, R is the radius of the coil winding and B is the magnetic field normal to the coil and $K_{\text{sub.t}}$ is the motor torque constant or the motor torque capacity.

In addition to measuring motor torque constant, static analysis can be used to identify changes in motor winding resistance. Under static conditions the relationship between motor lead-to-lead winding resistance, motor lead voltage and motor lead current is given by $V_{\text{lead}} = 32 \cdot I_{\text{lead}} \cdot R_{\text{I-I}}$ (6) for both a Delta and Wye wound motor.

Monitoring and Analysis of Digital Sensor Outputs

Digital sensors are ON/OFF sensors placed at different subcomponents of the robot. By monitoring and recording the state transition time, certain types of faults can be detected. The state transition time can be recorded either during normal operations or during specific operations designed for diagnostics.

Vacuum-actuated edge-contact grippers may have additional sensors that detect the position of the plunger (FIG. 5). The grip-on transition time for this sensor increases if there is a vacuum leak or if there is an obstruction in the vacuum system.

For the purpose of this document, electrical circuits for detection of blown fuses also fall into the category of digital sensors.

Monitoring and Analysis of Analog Sensor Outputs

Analog optical sensors are used to align substrates in a substrate aligner. The analog outputs from these sensors are passed through analog-to-digital converters and read by the controller. The signal amplitude determines the extent of eccentricity of the wafer in the aligner. Any attenuation of the signal strength coming from the source, which is an LED, needs to be detected and accounted for. This attenuation may be due to the deterioration of the LED source.

To monitor the condition of the aligner sensor, calibration of the LED source can be done periodically in the absence of any substrate on the aligner. The attenuation of the LED source can be compensated for in the controller software and/or the voltage supplied to the LED source can be adjusted. A similar monitoring and analysis approach can be applied to a substrate mapper sensor.

Alternatively, if a substrate is always present on the aligner, the calibration of the LED source can be done based on the known diameter of the substrate. Regardless of the eccentricity of the substrate, a pair of values can be found in the data collected that represent the radius of the substrate with no eccentricity. The sensor readings at these two points can be checked against the expected nominal value of the substrate radius.

Vacuum pressure sensors are analog sensors that indicate the vacuum level. This vacuum pressure is compared against a pressure threshold to determine if the desired vacuum state is reached. The vacuum transition time, which is the time it takes to reach the desired vacuum state, can be used to determine certain faults. In the case of a vacuum-actuated edge-contact gripper or surface-contact suction gripper (FIGS. 5 and 6) a change in state transition time during gripping and un-gripping may indicate a leak or obstruction in a certain section of the vacuum system.

Monitoring and Analysis of Video Signals

A video camera can be mounted in the workspace of the robot and connected to the controller. The controller can process the video images and detect certain types of faults. For example, the video signals can be used to determine the repeatability of the robot. A video image of the robot end-effector can be captured and analyzed when the robot is at a particular location. The image can be analyzed using pattern recognition tools to determine if there is a significant shift in the location of certain features on the end-effector.

A video camera can also be installed directly on the robot end-effector to monitor pick and place operations performed by the robot, including the operation of the edge-contact gripper. The resulting video can be recorded and serve in diagnostics of failures during pick and place operations. This is an extremely valuable tool for failures that occur rarely, cannot be observed by the operator and/or are difficult to reproduce. Video signals can be used to identify faults that

affect robot position repeatability. Typical faults that affect repeatability are slipping of timing belts, belt stretching leading to hysteresis and loosening of bearing clamps.

Monitoring and Analysis of Communication Network Traffic

The condition of the communication network may be monitored through error rates (i.e., a number of errors per a specified amount of data transferred) across individual links of the communication network. This approach is particularly practical to monitor the condition of slip-rings that carry communication signals.

In addition, fatal communication network failures at motor controllers can be monitored by the master controller through network node guarding. In this approach, the master controller monitors, for instance, the presence of periodic status messages sent by each of the motor controllers.

Similarly, fatal communication network failures at the master controller can be detected by motor controllers through heartbeat monitoring. In this case, the motor controllers monitor, for example, the occurrence of periodic trajectory frames from the master controller.

Change Detection Methods

The fault diagnosis methods described above involve the monitoring of various physical characteristics of the robot, such as, energy dissipation, motor torques, torque residuals, tracking errors, belt tension and peak vibration frequencies, to name a few. The monitoring of these characteristics involve comparing them with certain thresholds and signaling a fault if they exceed or fall below those thresholds. Such a technique is used in statistical quality control and is also referred to as a control chart. Several statistical techniques have been developed for control charts and these methods can be applied to health monitoring as well.

Two fundamental requirements need to be met for the use of control charts. The first is a definition of a performance metric, in terms of the physical characteristics defined above, with a known statistical distribution model. The second is a definition of thresholds, derived from the level of confidence (also referred to as confidence coefficient) with which the change in the performance metric is to be predicted. The variation of the metrics is monitored and compared with thresholds. Depending upon the metrics used, the control charts are classified into various types. The Shewhart control chart uses the last observation as the performance metric. For a confidence coefficient of 99.7% the upper and lower control limits are chosen as $(\mu + 3\sigma)$ and $(\mu - 3\sigma)$, where μ is an estimated mean and σ is the estimated standard deviation. It is ideal for detection of abrupt changes in values of the physical characteristics, such as a temporary spike in the motor torque or following error or power consumption, to name a few. On the other hand, the Exponentially Weighted Moving Average (EWMA) is used as a metric for detecting slow drifts in the values of the physical characteristics, such as, energy dissipation, belt tension, to name a few. The EWMA is defined as follows. $EWMA_{sub.i} = (1 - \lambda)EWMA_{sub.i-1} + \lambda X_{sub.i}$ (7) where $X_{sub.i}$ is the measurement at iteration i and $EWMA_{sub.0}$ is the estimated mean at the start of the monitoring process.

The standard deviation of the EWMA is given by $\lambda^{0.5} \sigma$, where σ is the estimated standard deviation of the property being monitored.

A majority of the faults are characterized by changes in values of two or more physical characteristics which are strongly correlated to each other. In such cases, the Hotelling's T-square statistic will be used as the performance metric to detect sudden changes. To detect slow drifts in a multivariate framework, the Multivariate EWMA charts will be used. Both

of these methods yield a single scalar quantity which is a measure of the square of the deviation from the nominal and accounts for the covariance between variables in a multivariate framework.

Baselining of Normal Behavior

The change detection algorithms assume the existence of baseline estimates of the physical characteristics that are being monitored. An example of a baseline estimate is the mean of the energy dissipated during a specific move sequence. Baselining is an important step in fault detection and will involve data collection and processing to obtain estimates of the physical characteristics. Data collection will be done under normal operating conditions, which refers to the condition when the robot has no known defects. Data collection will involve averaging over several repeated measurements obtained under the same operating conditions. A measurement may be a single value, such as total energy dissipated during a specific operation or maximum absolute value of tracking error or maximum absolute value of motor torque, or a sequence of values such as motor torque values measured at regular intervals during a specific operation. The measured values will be stored in a database along with specifications on the conditions under which the data was collected.

Data processing may take one of several forms. One form is system identification, which involves estimation of a set of base parameters that comprise an analytical model of the system. Another form is the development of neural network models that model either the entire system or only certain nonlinear effects that do not have analytical model.

Data normalization and trend cancellation is another form of data processing that may be required. In order to apply the control charts for change detection, the metric that is being monitored needs to have a constant nominal value under normal operating conditions. In reality, however, the physical quantities being monitored may show either gradual temporal drifts even under normal operating conditions. One example is that of energy dissipation that has been observed to show a gradual downward trend as a function of time. In order to effectively use such quantities in a control chart, the trend has to be modeled and canceled in the observed data. There are established Time Series analysis techniques that can be applied to this purpose. One method that can be applied to model long-term gradual trends is the Holt-Winters method or the Double Exponential Smoothing Method. Data normalization is also necessary if there is a correlation between the physical quantities and the operating conditions such as operating speed settings.

Specific HMFD Operations

Specific operations of the present health-monitoring and fault-diagnostic system will now be described. These operations may be grouped into four distinct categories: status and history information, continuous health monitoring, on-demand health monitoring, and diagnostic functions.

Status and History Information

The present health monitoring and fault diagnostics system provides the user with information on the history of the extent of the usage and the faults that occurred over a period of time. Following is the list of quantities that the system makes available to the user.

(a) Current robot servo state: This refers to whether the position feedback servo is activated for each of the motors. If all of the motors have their feedback servos enabled, the robot is in a “servo-active” state. If not, the robot is in “servo-inactive” state.

(b) Total duration of robot “servo-active” state: This refers to the overall duration of time, in days, hours, minutes and

seconds, for which the robot is in “servo-active” state since the robot was first commissioned.

(c) Duration of current “servo-active” session: This refers to the duration in days, hours, minutes and seconds of the current “servo-active” session. If the robot is currently not in servo-active state, this quantity refers to the duration of the last servo-active session.

(d) Duration of robot motion: This refers to the time duration for which the robot is in motion as part of its normal operation.

(e) Number of motion errors: This refers to the number of times the robot servo state changed from “active” to “inactive” due to an error condition.

(f) Mean motion duration between errors: This refers to the mean of the time duration between successive motion errors.

(g) Motor “mileage”: This refers to the distance in degrees or mm that each motor has moved by.

(h) Number of substrate acquire/release operations: This indicates how many pick/place operations the robot performed.

A summary of the status and history data can be found in Table 4. TABLE-US-00004 TABLE 4 History and Status Information Purpose Current robot servo state Overview Indicates whether the position feedback servo is activated for each of the motors. If all of the motors have their feedback servos enabled, the robot is in a “servo-active” state. If not, the robot is in “servo-inactive” state. Feasibility Easy to implement; does not require of theoretical development or experimental implementation verification; does not require additional sensors or hardware Implementation High (excellent benefit-to-effort ratio) priority Purpose Total duration of robot “servo-active” state Overview The overall duration of time, in days, hours, minutes and seconds, for which the robot is in “servo-active” state since the robot was first commissioned. Feasibility Easy to implement; does not require of theoretical development or experimental implementation verification; does not require additional sensors or hardware Implementation High (excellent benefit-to-effort ratio) priority Purpose Duration of current “servo-active” session Overview The duration in days, hours, minutes and seconds of the current “servo-active” session. If the robot is currently not in servo-active state, this quantity refers to the duration of the last servo-active session. Feasibility Easy to implement; does not require of theoretical development or experimental implementation verification; does not require additional sensors or hardware Implementation High (excellent benefit-to-effort ratio) priority Purpose Duration of robot motion Overview The time duration for which the robot is in motion as part of its normal operation. Feasibility Easy to implement; does not require of theoretical development or experimental implementation verification; does not require additional sensors or hardware Implementation High (excellent benefit-to-effort ratio) priority Purpose Number of motion errors Overview The number of times the robot servo state changed from “active” to “inactive” due to an error condition Feasibility Easy to implement; does not require of theoretical development or experimental implementation verification; does not require additional sensors or hardware Implementation High (excellent benefit-to-effort ratio) priority Purpose Mean motion duration between errors Overview The mean of the time duration between successive motion errors Feasibility Easy to implement; does not require of theoretical development or experimental implementation verification; does not require additional sensors or hardware Implementation High (excellent benefit-to-effort ratio) priority Purpose Motor “mileage” Overview The distance in degrees or mm that each motor has moved by Feasibility Easy to implement; does not

require of theoretical development or experimental implementation verification; does not require additional sensors or hardware Implementation High (excellent benefit-to-effort ratio) priority Purpose Number of substrate acquire/release operations Overview Indicates how many pick/place operations the robot performed Feasibility Easy to implement; does not require of theoretical development or experimental implementation verification; does not require additional sensors or hardware Implementation High (excellent benefit-to-effort ratio) priority Purpose Error Reports Overview Notification when error condition occurs, including the primary source of the error, the corresponding error code and a description of the error Feasibility Easy to implement; does not require of theoretical development or experimental implementation verification; does not require additional sensors or hardware Implementation High (excellent benefit-to-effort ratio) priority Purpose Logging of Diagnostic Information Overview Information on all system operations, changes in system state and system errors are logged in a file Feasibility Easy to implement; does not require of theoretical development or experimental implementation verification; does not require additional sensors or hardware Implementation High (excellent benefit-to-effort ratio) priority

The present health monitoring system may also provide an error log that includes the date and time of occurrence of the error and the results of diagnostic methods that were executed in the aftermath of the error. More information on error reporting and logging is provided below.

Error Reports: In the event of a hardware or software error that disrupts normal operation, the monitoring system reports the error to the user. Each error report comprises the following information: the primary source of the error, the corresponding error code and a description of the error. If applicable, it may also contain the secondary source of the error, the corresponding error code and a description of the error.

Logging of Diagnostic Information

Information on all system operations, changes in system state and system errors are logged in a file. The format of each entry in this file is configurable and may contain the following information: time of origination, the originating source and a description. Logging can be further configured in the following manner the sources can be selected from a list; the level of verbosity of information from a source can be specified; grouping sources and specifying the destination file for each source.

Continuous Health Monitoring

Continuous health monitoring of the robot and other devices in the tool is accomplished by measuring some or all of the measurable signals during normal operation, and analyzing the resulting data. The measurement and analysis functions may occur continuously or periodically, but always in parallel with the normal operation. The purpose of the continuous monitoring is to detect signs of health deterioration and, if possible, to locate the sub-components that may cause this deterioration. These functions may not, however, point to the specific cause of the problem.

Robot/Aligner Overall Health Based on Energy Dissipation

This method involves the use of energy dissipation to detect deterioration of robot health. The underlying principle is that a deterioration of robot health results in a reduction in operating efficiency of the robot and therefore an increase in energy dissipation.

Purpose

The purpose of energy dissipation monitoring is to detect the onset of faults in the robot that result in a decrease in energy efficiency.

Overview

The energy dissipated during certain move sequences is computed for the whole robot as well as for individual joints in the robot. This computed dissipation is compared against the energy dissipation for a normal robot. An increase in the energy dissipation points to a degradation in robot health. This method is ideal for detecting the onset of faults that result in a decrease in energy efficiency of the robot.

Hierarchical Level

This method may be implemented in the master controller that controls the overall motion. Each of the motor controllers may stream data on winding current, voltage and velocity of the respective motors to the master controller. Data collection, pre-processing, analysis and reasoning operations may be performed in the master controller.

Sequence of Steps

(a) The manager signals the data collector to begin or end the recording of data required to compute energy dissipation. The beginning and end of data collection needs to coincide with the instances when the robot comes to a complete stop. The robot comes to a complete stop when it picks up or places a substrate.

(b) The data collection layer records motor voltage, motor current, motor velocity, motor position and motor commanded acceleration for each of the motors in the system. In addition, it also records the time for each set of data.

(c) The pre-processing layer computes energy dissipation in each of the motors using the integral energy equations above. It computes the baseline value of energy dissipation using the model based on one or more of the methods described above. It computes two types of monitoring metrics: the difference between the computed value and the baseline value, and the exponentially weighted moving average of the difference. It also computes upper thresholds based on the confidence coefficient.

(d) The analysis layer monitors the metrics for each of for each of the move sequences. It detects whether the monitored metrics exceed the corresponding pre-determined upper threshold values.

(e) The reasoning layer uses the individual motor energy dissipation information for multiple move sequences and identifies the sub-component of the robot that has a problem.

(f) If a problem is found, the manager initiates further diagnostic routines to narrow the cause of the problem.

Configuration Data

(a) Start point and end point of sequence of operations for which energy dissipation is calculated;

(b) Baseline value for energy dissipation for the above sequence of operations or a set of model parameters that enable the computation of the nominal torque.

(c) Size of the moving average sample (not necessary if using EWMA).

(d) Confidence coefficients to be used to compute thresholds.

(e) Rate of data collection—number of data points per second of operation.

Failure Modes

Monitoring of energy dissipation enables the detection of the onset of the following faults: incorrect motor phase angle, relative motion between encoder and motor rotor, relative motion between the motor windings and the housing, weakening (disintegration) of motor magnets, high connector resistance, bearing binding, play in the bearings, ball-screw binding, belt rubbing and brakes not released completely.

Robot/Aligner Overall Health Based on Torque/Current Residual

This approach involves the monitoring of motor torque and current residuals. A significant change in the residual would

indicate a degradation in the overall health of the robot. Since motor torques are not easily measurable, with the exception of the static case described above, they need to be estimated from motor winding currents and the motor torque model. As a result, a change in motor model torque-current relationship will have an effect on the estimated torque residual.

Purpose

This approach is suitable to detect faults that result in an increase in resistance to the rotation of the motors. In addition, if the motor torque is estimated from the motor current, faults that result in a reduction in motor torque capacity will also be detected.

Overview

This method assumes that there is either a set of motor current data stored a priori or there is a robot dynamic model available that can predict the motor current based on the present and past robot states. The current thus predicted is compared with the current measured at the individual motors to obtain the current residual. The residual is monitored over time and a significant drift in its value indicates the onset of a fault. A change in the current residual can be result of the following two causes. It could reflect a change in the motor physical properties such as phase angle, demagnetization or misalignment. It could also reflect a change in the external resistance to the motor rotation, that requires in a higher torque output from the motor. In addition to the torque residual, the integral of the torque residual over an entire move sequence is also monitored.

Hierarchical Level

This method may be implemented in the master controller that controls the robot motion. Each of the motor controllers may stream data on winding current, position and velocity of the respective motors to the master controller. Data collection, pre-processing, analysis and reasoning operations may be performed in the master controller.

Sequence of Steps

(a) The manager signals the start and end of data collection for each motor. If there is only a limited bandwidth for streaming data from the remote controllers, data collection could be performed one motor at a time. Data collection could also be triggered at certain pre-determined motor locations or move sequences. The duration of data collection could also be varied depending upon the robot state.

(b) The data collection layer records motor current; it may also record position, velocity and acceleration if dynamic model is used.

(c) If dynamic model is used, the pre-processing layer calculates the model-based torque. If torque data is collected at specific motor locations, the pre-processing layer will compute the torque residual as a monitoring metric. On the other hand, if torque data is collected for an entire move sequence, the pre-processing layer will compute the integral of the absolute value of the torque residual over the entire move sequence as a monitoring metric. It will also compute the moving averages of each of the above as additional monitoring metrics. In addition, it will compute threshold limits for each of the metrics described above. The pre-processing layer will also perform a fast Fourier transform on segments of the raw torque data.

(d) The analysis layer monitors the metrics defined above and detects deviations of the metrics beyond the threshold limits. This also monitors the emergence of and shifts in peaks in the frequency spectrum.

(e) The reasoning layer evaluates data from different motors at different times and identifies the robot sub-component that is at fault. It also identifies the robot locations where the abnormality is most perceivable.

(f) The manager uses the information from the reasoning layer to launch specific diagnostic methods. Configuration Data

(a) Robot move sequence, start location and end location for data collection for each motor. There may be multiple start and end locations for each motor.

(b) Confidence coefficients for computation of thresholds.

(c) Size of moving average sample.

(d) Rate of data collection—number of data points per second of operation.

(e) Baseline values of torques based on measurements from a normal robot or a set of parameters that would enable computation of nominal torques. Failure Modes

Monitoring of motor torques and currents enables the detection of the onset of the following faults: incorrect motor phase angle, relative motion between encoder and motor rotor, relative motion between the motor windings and the housing, disintegration of motor magnets, bearing binding, ball-screw binding, belt rubbing, brake drag, etc.

Robot/Aligner Overall Health Based on Power Consumption

Power consumption can be monitored and analyzed in a manner similar to the monitoring and analysis of motor torque described previously. The advantage that power consumption monitoring has over torque monitoring is the power consumed generally only increases in the presence of a fault. This property of power consumption simplifies application of thresholds in fault detection.

Robot/Aligner Overall Health Based on Tracking Errors

This approach involves the monitoring of tracking errors. A higher than normal tracking error indicates the presence of a problem.

Purpose

This approach is suitable to detect faults that result in an increase in resistance to the rotation of the individual motors and faults that result in servo instability.

Overview

Tracking error is the difference between the required motor position and the actual position. A higher tracking error level indicates that the motor is experiencing a higher than normal resistance to its motion which occurs due to one or many fault conditions. In addition, a significant oscillation of the tracking error indicates instability in the servo loop which occurs due to one or many fault conditions.

Hierarchical Level

This method will be implemented in the master controller that controls the robot motion. Each of the motor controllers will stream data on desired position, actual position and velocity of the respective motors to the master controller. Data collection, pre-processing, analysis and reasoning operations will be performed in the master controller.

Sequence of Steps

(a) The manager signals the start and end of data collection for each motor. If there is only a limited bandwidth for streaming data from the remote controllers, data collection could be performed one motor at a time. Data collection could also be triggered at certain pre-determined motor locations or move sequences. The duration of data collection could also be varied depending upon the robot state.

(b) The data collection layer records the required position and actual position for each motor.

(c) The pre-processing layer computes several monitoring metrics based on the tracking error. If data is collected at certain pre-determined motor locations, the absolute value of the peak tracking error serves as a monitoring metric. On the other hand, if data is collected over the length of certain pre-determined sequences, the integral of the square of the

tracking error serves as a monitoring metric. In addition, it performs a fast-Fourier transform on segments of the data on tracking error.

(d) The analysis layer detects any overall increase in the magnitude of the peak tracking error, in the integral of the square of the tracking error and compares them against thresholds. It also detects any new dominant frequency components in the tracking error signal.

(e) The reasoning layer uses analysis results over several instances of data collection and confirms a change in robot characteristics. It also reports to the manager on the robot locations and velocities where there is an abnormality in the tracking error.

(f) The manager uses the information from the reasoning layer to launch specific diagnostic methods. Configuration Data

(a) Start locations and end locations and move sequences for data collection for each motor. There may be multiple start and end locations for each motor.

(b) Threshold levels on tracking error, threshold on the integral of the square of the tracking error for each motor and for each move sequence.

(c) Sample size for FFT analysis.

(d) Rate of data collection—number of data points per second of operation. Failure Modes

Monitoring of tracking error enables the detection of the onset of the following faults: incorrect motor phase angle, relative motion between encoder and motor rotor, relative motion between the motor windings and the housing, disintegration of motor magnets, bearing binding, ball-screw binding, belt rubbing, brake drag; etc.

Robot/Aligner Motor Model Validity

This method involves the monitoring of the conformance of motor voltage, current, position and velocity to the motor model. Any deviation from the motor model prediction would point to a fault that results in a change in one of the motor physical properties.

Purpose

The purpose of this method is to detect faults that may result in a change in one or many of the motor physical properties.

Overview

A motor model relates physical characteristics such as field strength, winding resistance, inductance, field gap width to properties such as motor current, voltage, position and velocity. The equations that define the motor model under static conditions are detailed above. Under dynamic conditions, the input, voltage will also have to overcome the back emf which is proportional to the motor velocity. A fault can result in a change in one of the physical characteristics. Monitoring the conformance of the above properties to the motor model would enable the detection of a change in the physical characteristics

Hierarchical Level

This method will be implemented in the master controller that controls the robot motion. Each of the motor controllers will stream data on position, velocity, current and voltage of the respective motors to the master controller. Data collection, pre-processing, analysis and reasoning operations will be performed in the master controller.

Sequence of Steps

(a) The manager signals the start and end of data collection for each motor. If there is only a limited bandwidth for streaming data from the remote controllers, data collection could be performed one motor at a time. Data collection could also be triggered at certain pre-determined motor locations or move

sequences. The duration and frequency of data collection could also be varied depending upon the robot state.

(b) The data collection layer records motor voltage, motor current and motor velocity and motor position;

(c) The pre-processing layer calculates modeled current based on the voltage and velocity recorded; it then calculates the residual as a difference between the actual and modeled current, and determines the maximum variation

(d) The analysis layer compares the maximum variation with an allowable threshold.

(e) The reasoning layer uses analysis results over several instances of data collection and confirms a change in robot characteristics. It also reports to the manager on the robot locations and velocities where there is an abnormality in the variation. Configuration Data

(a) Motor properties, including resistance, inductance and back emf constant;

(b) Allowable range for residual. Failure Modes

Change in electrical properties of motor, cables and motor drive circuitry (such as resistance increase due to connector problem), change in magnetic properties of the motor (weaker magnet affects back emf constant), incorrect bus voltage (since motor voltage is most likely going to be measured in terms of commanded PWM), slipping of encoder or motor coil housing.

Robot/Aligner Encoder Data Integrity—Incremental Encoders

Purpose

The purpose of this method is to identify problems with the position reading mechanism in the encoder.

Overview

Encoders come in two types: incremental and absolute and the mechanism for fault detection depends upon the encoder type.

In an incremental encoder, position is measured by counting the number of encoder counts that have passed by the read head. If for any reason, there are missed counts, the reported position would be incorrect. Incremental encoders have an index pulse that occurs once every revolution. The controller records the incremental position reading on the arrival of each index pulse. If there are no missed counts, the difference between position readings at any two index pulses should be an integer multiple of the number of incremental counts per encoder revolution. In reality a few missed counts is inevitable and a warning is recorded if the number of missed counts exceeds a threshold level.

Hierarchical Level

This method is best implemented in the remote motor controllers.

Sequence of Steps

Referring to the flow chart in FIG. 10,

(a) The manager will set up a mechanism to generate an event when the index pulse is read.

(b) When an event is generated, the data collection layer records the incremental position.

(c) The analysis layer computes the difference between positions at successive index pulses and determines if the difference is within a tolerance of a multiple of the number of incremental counts per revolution.

(d) The reasoning layer reports the occurrence of encoder faults. Configuration Data

(a) Tolerance on missed encoder counts. Failure Modes
Missed counts are reported when dirt on the encoder disk prevents the encoders from being read correctly.

Robot/Aligner Encoder Data Integrity—Absolute Encoders Purpose

The purpose of this method is to identify problems with the position reading mechanism in the absolute encoder.

Overview

Encoders come in two types: incremental and absolute and the mechanism for fault detection depends upon the encoder type.

In an absolute encoder, the absolute position is read either on initialization or in response to a forced absolute position read command. The encoder reads the absolute position and thereafter increments its actual position in a manner similar to the incremental encoder. If there are no encoder faults, for a stationary encoder, the position obtained by updating the encoder should match the position obtained by a forced absolute position read.

Sequence of Steps

Referring to the flow chart in FIG. 11,

(a) The manager will set up a mechanism to read absolute position at regular intervals and to read the actual position before and after the absolute position read.

(b) The analysis layer computes the difference between the two actual positions. It checks if the encoder is stationary by checking if the difference in actual positions is less than a tolerance.

(c) If the encoder is stationary, the analysis layer computes the difference between the absolute position and the average of the actual positions.

(d) The reasoning layer reports the occurrence of encoder faults. Hierarchical Level

This method could be implemented either in the main controller or the remote motor controllers.

Configuration Data

(a) Tolerance on stationary condition

(b) Tolerance on error condition

Failure Modes

Absolute encoder errors occur due to dirt on encoder disks as well as due to software or hardware malfunction.

Continuous Belt Tension Monitoring

The tension in the belts driving the arms can be continuously monitored through direct measurements of the belt tension using force sensors mounted on the idler pulleys (of belt tensioners). A significant drop or increase in the belt tension will be reported as a potential problem.

Monitoring of Structural Vibrations

The monitoring of structural vibrations helps in the detection of onset of faults. Structural vibrations can be monitored either directly through accelerometers and strain gauges or indirectly through acoustic signals. Impending failure can be predicted by detecting significant changes in the power spectrum of the acoustic signals and the structural vibration signals. The change in power spectrum could be in the form of a change in the magnitude of a “peak” or a shift in the “peak” frequency. Acoustic energy can be measured using microphones placed at various points on the robot. Structural vibration can be measured by mounting accelerometers at various points on the robot. The following types of faults can be analyzed using this method: increase or decrease in belt tension, loose fasteners, increase in bearing friction and rubbing of moving components.

Monitoring of Heat Dissipation

Heat dissipation is another form of energy dissipation. The amount of heat dissipation at various points on the robot can also be used to predict impending faults. Any fault that results in higher friction between moving components will result in

a higher level of heat dissipation. In addition, higher current levels in motors and solenoidal switches will also result in higher heat dissipation.

Heat dissipation can be monitored by measuring the rise in temperature of various components in the robot. The rise in temperature can be measured either with infrared sensors aimed at strategic points on the robot or through temperature measurement sensors inside the motors.

Heat dissipation monitoring is performed by the master controller. Following are the steps involved.

(a) The data collection layer records temperature at various points on the robot over a period of time.

(b) The analysis layer compares the temperature with a threshold.

(c) If the threshold is exceeded, the reasoning layer reports a problem with that component.

(d) The manager directs further tests to determine the cause of the problem.

The following types of faults can be detected by monitoring heat dissipation: disintegration of motor magnets, incorrect motor phase angle, misalignment of stator, increase in bearing friction, brake drag.

Monitoring of Cooling Fans

Cooling fans are often utilized to remove heat generated by motors and electronics. Since there is a relationship between the energy dissipation in the motors and electronics subject to cooling and their temperature, the condition of cooling fans and air ducts can be monitored through temperature of the motors and electronics subject to cooling.

Monitoring of Robot/Aligner Over-Travel Switches Purpose

The purpose is to detect over-travel that may result from a software malfunction, position feedback problem, motor amplifier problem or mechanical failure, such as an encoder or belt slippage.

Overview

Over-travel switches are mechanical or optical sensors that are triggered when a robot axis travels beyond its prescribed limits. A change of state of these sensors is immediately detected by the robot controller, which, in turn, takes the necessary follow up steps.

Hierarchical Level

This diagnostic routine may reside in a robot controller or in a master controller PC.

Sequence of Steps

The following steps take place when an over-travel condition is detected:

(a) The manager disables all axes of motion associated with the robot;

(b) The manager engages brakes for all axes that are equipped with brakes;

(c) The manager generates an error, identifying the axis that violated its bounds and the axis position. Configuration Data

(a) Association of over-travel switches with axes of motion. Failure Modes

The failure modes that can be detected are as follows: malfunctioning encoders, belt slippage, and malfunctioning software.

Robot/Aligner Gripper and Vacuum System Health

The operation of the wafer grippers is enabled by the vacuum system. Problems with the vacuum system can be diagnosed by monitoring the gripping action. There are two types of vacuum based wafer grippers, namely, the surface-contact suction gripper in FIG. 6 and the edge-contact vacuum actuated gripper in FIG. 5. Two types of vacuum problems can occur; a vacuum leak and a vacuum line

obstruction. Vacuum leaks can occur due to wear and tear on the lip seals. A leak in the vacuum line results in a lower vacuum pressure (when vacuum valve is open and, in case of surface-contact suction gripper, substrate is present on the end effector), and can be detected through a drop in the vacuum sensor (502, 502) reading. In addition, a gripping action results in either no gripping or an increase in the gripper operation time. For the vacuum-actuated edge-contact gripper, the grip operation time is measured between the instant when the valve (506, 606) is commanded to open and the time a position sensing flag (508) detects open state of the gripper. For surface-contact suction gripper, the grip operation time is measured between the instant when the valve is commanded to open and the time when the vacuum sensor reading reaches an acceptable vacuum level. An obstruction in the vacuum line between the vacuum sensor and the actuator will result in a shorter vacuum transition time as well as long operation time of vacuum-actuated edge-contact gripper when the vacuum is turned on. In addition to vacuum line problems, mechanical problems such as a jammed plunger or a broken spring can also result in malfunctioning of the gripper.

Communication Network Health

Purpose

The purpose of this is to detect problems with the data communication network.

Overview

There is constant data flow between the master controller and the remote controllers. The remote controllers send their status to the master controller at approximately periodic intervals and the master controller sends control information to the remote controllers at approximately periodic intervals. The frequency of arrival of these messages is monitored. A drop in frequency of arrival of these messages causes the controller to issue a warning about a possible slow down in the network traffic.

In addition to monitoring frequency of error messages, the communication port in each motor controller has a record of the number of errors that occurred in that port over a period of time. This number provides an estimate of the overall health of the network.

A common cause of a break in network traffic is the loss of communication across slip rings.

Hierarchical Level

This diagnostic routine resides in the robot controller. In Fusion, this is the master controller PC.

Sequence of Steps

(a) The data collector records the time at which the status messages from the nodes arrive. It also records the error count stored in the communication port of each of the controllers.

(b) The analysis layer determines if the interval between successive status packets exceeds a certain threshold and identifies the nodes that fall under this category. It also compute the rate of occurrence of new errors in the communication port of each of the controllers.

(c) If the threshold has been exceeded, based on the nodes whose status packets are missing, the reasoning layer identifies the branch and the link in the network topology that has the problem. Configuration Data

(a) Threshold on maximum allowable delay in reception of status messages.

(b) Network configuration. Failure Modes

Failure of communication across slip rings, malfunctioning communication processors on the remote controllers, loose contacts in the network connectors.

Continuous Robot Repeatability Monitoring

The position repeatability of a robot can be monitored through external stationary sensors. The sensor can sense the position of the robot end-effector as it stops during regular operation. As an alternative, a camera can be employed either as an external stationary device or carried by the robot. Typical faults that affect repeatability are slipping of timing belts, belt stretching leading to hysteresis and loosening of bearing clamps.

Substrate Repeatability Monitoring

Similarly, substrate position repeatability can be checked using external stationary sensors. This check can reveal problems with a substrate aligner, substrate slippage on the robot end-effector, for instance due to dirt on the supporting pads or deterioration of the material of the supporting pads, malfunction of a gripper, misalignment of robot end-effector with respect to stations where substrates are picked from and/or placed to, causing substrate "walking", etc. Alternatively, a camera can be used for this purpose.

Monitoring of Pick/Place Operations

This method utilizes a video camera installed on the robot arm so that it has a full view of the end-effector as the robot performs pick and place operations. The video data are continuously streamed to the robot controller during operation. A pre-defined duration of the video recording is stored by the controller. When a misspick or misplace failure occurs, the video recording stops. The video data stored by the controller then can serve as a valuable source of information for diagnostic purposes.

Continuous Virus Scan

The purpose of this method is to identify the presence of software viruses in the system that may result in loss of data or degradation in performance.

The robot controller may run an operating system which may have security loopholes that could be exploited by software viruses. Periodic virus scan will enable the detection of a software virus before it results in loss of data and degradation in performance. The virus scan may be scheduled and performed by the operating system itself or by a third party tool. The required configuration data is the desired frequency of the virus scan.

Monitoring of Fan-Filter Unit Filter

The purpose of this feature is to monitor the filter in the fan-filter unit for clogging. Clogging is detected by simultaneous monitoring of plenum pressure (on the input side of the filter) and mini-environment pressure (in the atmospheric section of the tool). If increased plenum pressure is needed to maintain the same mini-environment pressure under otherwise identical conditions (closed doors, unchanged air exhaust properties) indicates filter clogging.

Monitoring of Ionizer Functionality

Ionizers are devices used to neutralize charges accumulating on the substrates transferred in the atmospheric section of the tool. Failure of the ionizer results in excessive charge accumulation on the substrates. Ionizer failure can be detected by measuring the change in the environment. If the measured charge exceeds a positive or a negative threshold, the ionizer is likely to be malfunctioning.

A summary of the continuous health-monitoring functions is provided in Table 5. TABLE-US-00005 TABLE 5 Continuous health monitoring Robot/Aligner Overall Health Based on Energy Dissipation Robot/Aligner Overall Health Based on Torque/Current Residual Robot/Aligner Overall Health Based on Power Consumption Robot/Aligner Overall Health Based on Tracking Errors Robot/Aligner Motor Model Validity Robot/Aligner Encoder Data Integrity Continuous Belt Tension Monitoring Monitoring of Structural Vibrations

Monitoring of Heat Dissipation Monitoring of Cooling Fans
 Monitoring of Robot/Aligner Over-Travel Switches Robot/
 Aligner Gripper and Vacuum System Health Communication
 Network Health Continuous Robot Repeatability Monitoring
 Monitoring of Pick/Place Operations Continuous Virus Scan
 Monitoring of Fan Filter Unit Filter Monitoring of Ionizer
 Functionality

Automatic Fault Diagnostics

If any of the health monitoring methods reports deteriora-
 tion in the operation of the robot, the next step is to identify
 the root cause of the problem. Methods that can be used
 primarily for diagnosing faults with data obtained during a
 normal operation of the robot are as follows.

Current/Torque Residual Analysis

Torque residual analysis involves the analysis of the varia-
 tion of the difference between the actual torque and nominal
 torque. The variation pattern is used to determine the type of
 fault that is causing the performance deterioration.

Purpose

The purpose of this method is to diagnose faults that have
 a distinct torque signature. The diagnosis is done by analyz-
 ing time series data on torque residual. This method would be
 executed if an increase in energy dissipation or tracking error
 or a change in torque residual is reported in a particular motor
 and if the motor property diagnostic check finds no problems
 with the motor properties.

Overview

Certain faults have a distinct fault signature and those faults
 can be diagnosed by analyzing the torque residual. The torque
 residual is the difference between the actual torque and the
 nominal torque signals. The nature of variation of the torque
 residual with respect to position, can indicate certain types of
 faults. For example, a periodic variation of the residual with
 respect to motor position indicates that the cause of the prob-
 lem is a position dependent drag force such as periodic brake
 drag due to a misalignment of brakes.

Hierarchical Level

This method will be implemented in the master controller
 that controls the robot motion. Each of the motor controllers
 will stream data on position, velocity and current in the
 respective motors to the master controller. Data collection,
 pre-processing, analysis and reasoning operations will be
 performed in the master controller.

Sequence of Steps

(a) The manager will trigger the start and end of data
 collection for the motor in question. Data collection should be
 triggered in the constant velocity section of the motion. In
 order to get well-conditioned data, the move sequences
 should involve sufficient variation in position.

(b) The data collection layer records motor voltage, motor
 torque and motor velocity and motor position.

(c) The pre-processing layer first makes sure that the posi-
 tion data has sufficient range and a certain minimum variance.
 If not, it signals the manager to issue a new data collection
 command using perhaps a different start point and a longer
 duration. It also isolates and uses only data collected during
 the constant velocity phase. It computes the nominal torque
 based on the motor model and the residual as the difference
 between the actual torque and the nominal torque. It com-
 puts the mean and variance of the residual. It also computes
 the Fourier transform of the residual with respect to position.
 How about auto-correlation?

(d) The analysis layer determines if the residual is above a
 certain threshold. It checks for peaks in the Fourier spectrum
 and reports the peak frequencies. It also determines the dis-
 tance that corresponds to a period of oscillation of the
 residual.

(e) If the residual is below a threshold, the reasoning layer
 reports that it has no fault to diagnose. If there are peaks
 present in the Fourier transform and if the period correspond-
 ing to the peak equals the distance covered in one revolution
 of the motor, it reports that the fault is a drag force that is
 periodic with respect to position.

A summary of the automatic fault diagnostic functions of
 the present HMF D system is provided in Table 6. TABLE-
 US-00006 TABLE 6 Automatic fault diagnostics Current/
 Torque Residual Analysis Motor Power Consumption Analy-
 sis Tracking Error Analysis Obstruction Detection Analysis
 of Disturbance Observer Data Belt Tension Analysis Fre-
 quency Domain Analysis

Motor Power Consumption Analysis

Motor power consumption is a useful indicator of the over-
 all health of the robot. Like energy dissipation described
 above, an increase in power consumption points to a potential
 fault in the robot. The presence of higher friction at certain
 joints results in an increase in power consumption at the
 motor driving the joint. Also, the presence of a periodic drag
 due to rubbing brakes will yield a periodically varying power
 dissipation.

Tracking Error Analysis

An increase in tracking error beyond a threshold is an
 indicator of a problem. In addition, a fast Fourier Transform
 of the tracking error will yield information on the amplifica-
 tion of certain vibration modes.

Obstruction Detection

Obstructions that the robot arm encounters can be detected
 by analyzing the motor forces and tracking error.

Analysis of Disturbance Observer Data

The output of a disturbance observer is a measure of the
 disturbance force on the actuator. Analysis of the variation of
 this output will yield insight into the nature of the fault. For
 example, the presence of a periodic drag due to rubbing
 brakes will yield a periodically varying disturbance observer
 output. The presence of an obstruction will result in an output
 that increases with displacement.

Belt Tension Analysis

Belt tension can be continuously measured using force
 sensors and analyzed to detect problems. Higher friction at a
 particular joint will result in greater tension in the belt driving
 that joint.

Frequency Domain Analysis

The purpose of this method is to diagnose faults with
 specific frequency-domain signature. This signature may be
 present in a variety of signals. As an example, analysis of the
 structural vibration at various points on the robot can yield
 useful pointers to the source of the problem. For example,
 loose bearings result in a larger amplitude for certain fre-
 quency peaks. In addition, increased rubbing at loose bolt
 results in higher damping for certain modes of vibration.
 Identifying the specific changes in the vibration spectrum can
 help pin point the source of the problem.

On-Demand HMF D Routines

The functions described herein complement the continu-
 ous health-monitoring and fault-diagnostic capabilities
 described above. They cannot be performed during normal
 operation of the robot since they require special sequences
 and/or can endanger the substrate. As opposed to continuous
 monitoring and automatic diagnostics, these functions are
 used on demand in the following situations:

(a) For health-monitoring purposes when the tool is not
 utilized or when it is serviced during scheduled maintenance;

(b) For diagnostic purposes when a health problem or fault was detected by another method to narrow the cause and/or to confirm/eliminate a suspect component. Robot/Aligner Model Identification

The purpose of this on-demand routine is to identify the parameters of the rigid-body dynamic model of the robot or aligner. Differences in the parameters indicate changing properties of the robot (aligner) properties, often due to a developing fault.

The identification process is automatic. The HMFD system commands the robot to follow predetermined trajectories and monitors the positions and torques during the robot motion. The structure of the dynamic model is selected to reflect all important mechanical components of the system and includes actuator dynamics associated with the motors of the robot. In order to achieve reliable results, the model is formulated in terms of the base parameters, and the trajectories are optimized for the resulting structure of the dynamic model.

Robot/Aligner Frequency Response

The purpose of frequency response identification is to determine changes in natural frequencies and damping levels, which indicate changes in the robot structural properties, including loose mechanical couplings. The frequency response provides magnitude and phase characteristics in multiple positions of the robot.

In order to construct the frequency response, the HMFD system moves the robotic manipulator to a grid of positions distributed uniformly in the workspace of the robotic manipulator, excites the robotic manipulator by a swept-frequency harmonic signal, and records the response of the robotic manipulator in each position. Using a complex least-square fit technique, the controller then uses the data recorded to calculate parameters of transfer functions for each position of the robotic manipulator.

The HMFD system may visualize the resulting frequency responses by graphing their magnitude and phase characteristics.

Robot/Aligner Joint Condition Check

The purpose of this on-demand routine is to check the condition of the mechanical joints. First, the HMFD system performs identification of the rigid-body dynamics of the robot or aligner. In the second step, the identification results that represent joint properties, such as damping and friction, are compared with baseline values. Changes outside of a specified range of expected values indicate a problem with the corresponding joint.

Robot/Aligner Belt Tension Check

Purpose

The purpose of this on-demand routine is to check the tension of the belts that may be used in robot arms against specifications.

Overview

Tension of belts that are used in robot arms may not be set correctly or change over time due to production/service personnel error, belt material creep or malfunction of the belt tensioning mechanism. Change in belt tension affects the performance of the robot, including the stability of the feedback control. Belt tension can be checked based on the frequency response of the robot. The data necessary for frequency response analysis cannot be obtained during regular operation, hence a special on-demand routine is required.

Hierarchical Level

This routine may reside in a robot controller or a master controller PC.

Sequence of Steps

(a) The manager checks that no substrates are on robot end-effectors; an error is displayed if this is not the case; if the

robot does not support substrate presence sensing, the manager displays a request for the operator to confirm that no substrates are on the robot end-effectors;

(b) The manager commands the robot to move to the robot's home position; an error is displayed if this operation fails;

(c) The manager switches the servo controller to servo parameters pre-defined for frequency response identification;

(d) The manager triggers excitation of the motors associated with the belt drives of interest; the data collection layer records the excitation and the response of the corresponding encoders;

(e) The pre-processing layer calculates frequency response of the robot based on the data obtained from the data collection layer; an error is displayed if frequency response cannot be calculated;

(f) The analysis layer identifies the frequencies that correspond to the transverse vibration of the belts of interest in the frequency response obtained from the pre-processing layer; an error is displayed if the frequencies cannot be identified; [Should it also identify frequencies corresponding to longitudinal vibration for belt condition check purposes?]

(g) The reasoning layer compares the resulting frequencies with the allowable ranges for each belt drive of interest; [Should this be done in the analysis layer?]

(h) The manager displays the results; if there is a problem, the manager offers a service screen with directions for belt tension adjustment. Configuration Data

(a) Association between belt drives and motors;

(b) Servo parameters for frequency response identification;

(c) Parameters of excitation signals for frequency response identification;

(d) Allowable natural frequency range for each belt drive.

Motor Model Validation Under Static Load Conditions Purpose

The purpose of this method is to validate the motor torque constant.

Overview

The motor model equations are simplified under static load conditions. As explained above, if the motors resist a known external force under static conditions, in the absence of back emf, viscous effects and inertial effects, the motor torque constants can be directly derived from the measured current. Even if the magnitude of the external force is unknown, the analytical static force models can be used to obtain the ratios between motor torques. The motor torque ratios can be compared with the motor current ratios and a fault leading to a drop in motor capacity can be identified. The following faults can be identified using this approach: weakening of motor magnets, play in motor bearings. In addition, the motor winding resistance can also be derived from the measured current and voltage using the voltage-current relationship above.

Hierarchical Level

This diagnostic routine resides in a robot controller or a master controller PC.

Sequence of Steps

(a) The manager will command the robot so that the robot end effector just touches the point of application of the external force. The external force may be known weight that the robot will pull or push against through a pulley or lever mechanism. If there is no external load the robot will push against a rigid surface.

(b) The manager will command one of the remote axis controllers to switch to "force mode" which would enable it to command a known torque at the motor corresponding to that axis.

(c) The data collection layer will record the steady state current and voltage values at each of the motors.

(d) The analysis layer will compute winding resistance values in each of the motors. In addition, it will compute residuals after substituting the current and external force values into the static equilibrium equations.

(e) The reasoning layer will compare the residuals with the thresholds and identify violation of the thresholds.

(f) The manager will report any violation of the motor model. Configuration Data

(a) Nominal values of motor winding resistance and motor torque constants.

(b) Allowable threshold limits on residuals. Robot/Aligner Encoder Signal Check Purpose

The purpose of this on-demand routine is to check the quality of the sine/cosine signals output by optical absolute and virtual absolute encoders against specifications.

Overview

Encoder read-heads and optical disks may not be aligned properly due to production/service personnel error or their alignment may change over time due to damage during operation. Dirt, such as dust or grease, may contaminate an optical disk of an encoder. Such a misalignment and contamination may distort the sine/cosine signals output by the encoder. The quality of the signals can be checked based on their amplitude and phase properties. The signals need to be recorded at a low constant speed, which condition generally does not occur during regular operation, hence a special on-demand routine is necessary.

Hierarchical Level

This diagnostic routine may reside in a robot controller or a master controller PC.

Sequence of Steps

(a) The manager checks that no substrates are on robot end-effectors; an error is displayed if this is not the case; if the robot does not support substrate presence sensing, the manager displays a request for the operator to confirm that no substrates are on the robot end-effectors;

(b) The manager commands the robot to move to a safe position

(c) The manager commands the axis to move by the desired range with a constant velocity. The desired range corresponds to one complete encoder rotation.

(d) The data collection layer records the sine and cosine signal values at a specified rate.

(e) The pre-processing layer computes the magnitude of an imaginary vector whose Cartesian components are the sine and cosine signal values.

(f) The analysis layer records the maximum and minimum values of the sin and cosine signals as well as that of the imaginary vector.

(g) The reasoning layer compares the maximum and minimum values to pre-set thresholds.

(h) If any of the thresholds is violated, the manager reports the location. Configuration Data

(a) Maximum and minimum threshold levels.

(b) Rate of data collection.

(c) Safe robot position for each robot axis.

(d) Axis velocity during recording. On-Demand Check of Robot/Aligner Gripper

The purpose of this routine is to verify proper operation of robot or aligner vacuum-operated substrate grippers as shown in FIGS. 5 and 6. Upon request, the HMFD system exercises the grippers while monitoring the transition times and comparing them with given specifications.

Mapper/Aligner Sensor Check

The purpose of this routine is to check robot mapper or aligner optical sensor for functionality. The HMFD system commands the sensor to turn the light emitter on and reads the output of the light receiver when it is fully exposed to the emitted light. The resulting output is compared with a given specification.

Robot Mapper Functionality Check

The purpose of this routine is to verify that the mapper (FIG. 7) functions properly. The HMFD system commands the robot to use the mapper to scan a feature of a known dimension, such as a wire or pin of circular cross-section with known diameter. The result is then compared with the known dimension of the scanned feature.

Robot/Aligner Control Stability Verification

The purpose of this routine is to verify stability of the robot or aligner controller tuning. The HMFD system moves the robot to a grid of positions distributed uniformly in the workspace of the robot, excites the robot by an impulse, step or swept-frequency harmonic signal, and records the response in each position. The controller then evaluates the stability margin based on the data collected.

Communication Network Topology Check

This check involves the determination and display of the topology of the communication network.

On-Demand Robot Repeatability Check Purpose

The purpose of this is to detect any degradation in the repeatability of the robot.

Overview

Repeatability of the robot refers to the ability to command the robot end effector to the same point in the workspace within a certain tolerance. A measure of robot repeatability is the tightness of this tolerance window. Repeatability loss occurs due to sloppy mechanical coupling, such as play in bearings and slipping belts. Repeatability loss can be detected through repeated external measurements of the robot end effector location during the execution of the motion command. There are two possible modes of external measurement of the robot location. One option is to use the through beam mapper at the robot end effector (FIG. 7). The robot would move its end effector so that a fixed feature, such as a vertical knife edge, would cut the beam. The exact robot position where the beam is cut is noted. A gradual shift in this position indicates a problem with robot repeatability. In order to verify the robot's repeatability fully, the feature may be accessed by the robot from multiple directions, or multiple features may be used. A second option is to record the robot position where a straight edge of the end effector would cut a beam fixed with respect to the work cell.

Hierarchical Level

This diagnostic routine may reside in a robot controller or a the master controller PC.

Sequence of Steps

(a) The master controller will identify and command the robot to perform certain move sequences that will allow one or more through beams to be cut.

(b) The data collection layer will record the robot positions where the through beam was cut.

(c) The analysis layer detects shifts in the recorded positions. If the shift is beyond a tolerance limit, a loss of repeatability is reported. Configuration Data

(a) Allowable tolerance on repeatability Robot-Station Alignment Check Purpose

The purpose this method is to check for any shift in the station location or its orientation with respect to the robot.

Overview

Describes methods to automatically determine station locations and station orientation with respect to the robot. The methods describe a sequence of steps using either the through-beam mapper **428A**, **428B** on the robot end effector or the aligner **307**. When requested, the robot can perform these steps and check if there is a significant shift in the station location or orientation.

Hierarchical Level

This test may be implemented in the main robot controller.

Sequence of Steps

(a) The manager makes sure all the stations and the features on the stations that enable teaching are accessible.

(b) If the mapper (**428A** and **428B**) is to be used for teaching, the manager checks to make sure there are no wafers on the robot end effector.

(c) The manager commands the start of the teach sequence.

(d) The manager records shifts in station locations and orientations and warns the user of deviations from normal.

On-Demand Virus Scan

This involves the scanning of the hard drives, such as those of the master controller, for viruses and other processes that impede the proper execution of the controller tasks.

A summary of exemplary on-demand health-monitoring and fault-diagnostic routines is provided in Table 7. TABLE-US-00007 TABLE 7 Exemplary On-demand HMFD routines
 Robot/Aligner Model Identification Robot/Aligner Frequency Response Robot/Aligner Joint Condition Check On-Demand Robot/Aligner Belt Tension Check Motor Model Validation under Static Load Conditions Robot/Aligner Encoder Signal Check On-Demand Check of Robot/Aligner Gripper Mapper/Aligner Sensor Check Robot Mapper Functionality Check Robot/Aligner Control Stability Verification Communication Network Topology Check On-Demand Robot Repeatability Check Robot-Station Alignment Check On-Demand Virus Scan

Example TEST DATA

Exemplary test data for selected methods of the present health-monitoring and fault-diagnostic system will now be described.

Monitoring and Analysis of Energy Dissipation

As explained above, the underlying principle in this method is that faults that result from a degradation of mechanical or electrical components of the robot will result in a decrease in the overall efficiency of operation of the robot. Therefore, such faults can be detected in the early stages of occurrence by monitoring certain measures of energy dissipation in the robot. Some examples of faults that result in a decrease in efficiency are: damaged or misaligned bearings, loss of lubrication, obstruction to robot motion, deterioration of the permanent magnets on the rotor and malfunctioning motor brakes. In addition, vibration induced by marginal instability in the position and current feedback control loop also results in an increase in energy dissipation and can be detected using this approach. It should be noted that the energy loss indices only indicate the presence of faults in the robot and in the respective joints. Complementary methods may need to be employed to narrow the cause of the fault.

A 5-axis Reliance robot was used to gather data on energy dissipation during normal operation. This robot is similar to the example robot of FIG. 4. Using the trace mechanism built into the robot controller, motor torque and motor velocity data was downloaded each time the robot performed an extend move to pick a substrate from a non-radial station. The torque and velocity data was collected for the entire move that cov-

ered the duration of the robot starting from rest and coming to rest at the end of the move. Since this particular move did not involve the motion of the Z-axis, there is no change in the gravitational potential and under ideal frictionless conditions the net energy dissipation will be zero. On the other hand, for a real robot there is net positive energy dissipation as the robot moves between two points on the same plane. This energy dissipation is due to friction in machine components like bearings and actuators.

Energy Dissipation for a Normal Robot

FIG. 12 shows a plot of the energy dissipation over successive extend moves to an off-center station for the robot in a normal condition.

Energy Dissipation for a Robot with Incorrect Phase Angle

A fault condition was artificially induced in the robot by changing the phase angle of the t1 motor (motor **409** in FIG. 4). Incorrect phase angle results in a lower torque output of the motor for the same winding current. Since the actual required torque output of the motor stays the same, the motor current has to increase. This in turn results in a higher resistive energy loss. The resulting higher voltage manifests itself as a higher value of the actual torque in the feedback controller. This higher value of the actual torque can be used to compute the energy dissipation. FIG. 13 compares the energy dissipation values for successive extend moves for different phase angles.

Variation of Energy Dissipation Over Time

As can be seen from FIG. 12 and FIG. 13, the value of energy dissipation shows little variation over successive extend moves. However, for the robot under consideration, the energy dissipation showed a declining trend over a longer period of time. FIG. 14 shows the energy dissipation data for the same robot after a 30-day interval. FIG. 15 compares the energy dissipation in a normal robot 30 days apart. There is a 5% decline in all categories of energy dissipation. The reason for this drop in energy dissipation has not been determined yet. More analysis is needed on this issue.

Faults that Cannot be Detected by Monitoring Energy Dissipation

There are certain types of faults that may not result in a perceivable increase in energy dissipation and therefore cannot be detected by monitoring energy dissipation. Following are two examples:

(a) Dirt on the encoder disc resulting in incorrect position reading;

(b) Vibration due to a marginally stable servo: even though the energy dissipation does increase, it may not be significant enough to be detected.

Monitoring and Analysis of Torque Residuals

Data collected from a robot that is exhibiting a decline in overall health can be further analyzed to determine the specific fault that is causing it. As indicated previously, an analysis technique based on torque residuals that can identify certain types of faults that can occur in the robot.

Reduction in Effective Motor Capacity

Faults such as incorrect motor phase angle or demagnetization of the permanent magnets result in a reduction in the effective torque constant of the motor. A higher motor current is required for the same torque output. The torque residual, defined as the difference between the torque under fault conditions and the torque under normal conditions, will be proportional to the torque under normal conditions. This is illustrated by the data shown in FIG. 16 obtained for the Razor traverser. Data was collected as the traverser completed a motion profile defined by a maximum acceleration of 4,500 mm/s², a maximum velocity of 900 mm/s, the start point at x=0 and the end point at x=1,000 mm. FIG. 17 shows the

variation of torque residual with respect to the nominal torque. Note that the plot shows the motor current which is proportional to the torque.

The linear regression coefficient indicates the extent to which the torque constant of the motor has decreased. The data in FIG. 17 indicates that, with the wrong phase angle, the torque required is on an average 33.7% greater than the nominal torque. This matches closely with what should be expected due to a phase angle error of 43 degrees. On the other hand, there is little correlation between the torque residual and velocity of the motor as shown in FIG. 18.

Periodic Drag

Faults such as brake drag can induce a periodic drag on the motor. Figure shows the data obtained from the Z axis (vertical lift) of a Reliance robot with no arms. The data represents torque values for a Z motion of 300 mm with a peak velocity of 320 mm/s. Brake drag was induced by preventing the brake shoes from fully disengaging. This resulted in a drag that was periodic in motor position. This is evident from FIG. 20 which shows the variation of the torque residual with respect to position. The period of the variation of the torque residual is approximately 16 mm which is the pitch of the Z ball-screw.

Robot Reference Model

The previous discussions assume that there exists a reference dynamics model of the robot that defines the dynamic behavior of the robot under normal working conditions. Such a model will yield a baseline value for energy dissipation to which the current value of energy dissipation can be compared to determine the state of robot health. The model will also yield the variation of the nominal torque for a given move sequence that can be used to compute the torque residual. Such a model may need to be periodically updated in order to account for significant long term drifts in robot properties that do not necessarily represent health problems. As mentioned above, one of the possible options to determine the baseline robot behavior is the use of a neural network model that represents normal dynamic behavior of the robot.

Data obtained from a normal robot can be used to build a neural network model of the robot dynamics, and this model can be used as a reference model for health monitoring and fault diagnostics. FIG. 21 shows a comparison of model predicted Z axis torque with the actual torque. The neural network model was built using a radial basis network with 10 neurons. The radial basis network tool provided by Matlab was used for this purpose. The training data for the network comprised position, velocity, acceleration and torque values at 1,300 states.

The present health-monitoring and fault-diagnostic system 100 may be integrated with a global diagnostic tool, such as the GOLDLINK™ global diagnostic tool by Brooks Automation, Inc.

Each function of the health-monitoring and fault-diagnostic system 100 may transmit its output or results to one or more remote computing devices that may perform additional functions. For example, the data collection function 105 may report time histories to a remote server that may perform the pre-processing, analysis and reasoning functions. Other functions within the system may also send data to for remote functions for further computations in order to minimize computing and traffic loads within the system 100.

This may minimize the support needed on site while providing an opportunity to develop and verify the analysis and reasoning algorithms at the remote site, thus eliminating the risk of false alarms reported by the system directly in the field.

The information transmitted to remote functions may include periodic health-monitoring data, automatic status notification, and on-demand information.

Periodic Health-Monitoring Data

One or more of the local functions 105, 110, 115, 120 may continuously record selected signals at a high sampling rate in real time, process characteristics, perform analyses, or perform reasoning functions and transmit the data to a remote site for further processing.

For example, the data collection function 105 could record the following signals for each axis of motion:

- (a) Motor voltage (in terms of PWM duty cycle);
- (b) Motor current;
- (c) Commanded and actual position;
- (d) Actual velocity;
- (e) Motor temperature.

The local pre-processing function 110 may pre-process the data to calculate a set of characteristics for each operation to determine the following set of characteristics per operation and motion axis:

- (a) Date/time stamp;
- (b) From/to information;
- (c) Dissipated energy;
- (d) Maximum current;
- (e) Maximum position error;
- (f) Settling position error;
- (g) Settling time;
- (h) Maximum temperature.

The set of characteristics above could be transmitted in periodic batches to a remote server or other computing device for analysis, reasoning, or other functions.

The remote server may also be used to facilitate automatic status notifications from the local functions 105, 110, 115, 120, or the manager 130. Notification information may include:

- (a) Operation vs. maintenance change;
- (b) Notification of configuration change;
- (c) Notification of fatal errors;
- (d) Cycle count data sent in pre-defined intervals.

In addition, the remote server or computer connection may allow an upload of the information on demand for support and diagnostic purposes. Exemplary information may include:

- (a) Configuration (workspace) information;
- (b) Time-stamped command/response/error log;
- (c) Data log (from the data collection layer).

In addition, it may be advantageous to provide other features from the remote system, for example, remote upgrade of virus protection software and remote upgrade of controller software.

The system as described is advantageous because it provides a unique set of functions for health monitoring and fault diagnostics. The data collection function acquires time histories of selected variables during operation of the machine being monitored, the pre-processing function calculates specific characteristics of the acquired time histories, the analysis function evaluates characteristics of individual components with which the variables are associated and produces one or more hypotheses about the condition of each of the components, and the reasoning function derives an overall assessment of the machine, including the condition of the individual components of the machine and the degree of confidence that the machine is in good operating condition.

The system may be implemented in a hierarchically distributed manner. For example, multiple instances of each function may reside in, or be associated with, progressively higher level controllers within the machine such that the data required for health monitoring and fault diagnostic purposes are used at the level where sufficient intelligence to process the data is present.

51

The system is expected to reduce substantially or eliminate completely material damage and unscheduled downtime due to unforeseen failures of robotic manipulators operating in automated manufacturing tools. In addition, in case that a failure occurs, the fault-diagnostic capability of the system is expected to improve the responsiveness, quality and cost of service.

It should be understood that the foregoing description is only illustrative of the embodiments disclosed herein. Various alternatives and modifications can be devised by those skilled in the art without departing from the embodiments. Accordingly, the presently disclosed embodiments are intended to embrace all such alternatives, modifications and variances which fall within the scope of the appended claims.

The invention claimed is:

1. A system for condition monitoring and fault diagnosis comprising:

a first controller having a processor configured to perform a data collection function that acquires time histories of selected variables for one or more of the components according to specified sampling parameters;

a second controller having a processor configured to perform a pre-processing function that calculates specified characteristics of each of the time histories individually;

a third controller having a processor configured to perform an analysis function for evaluating the specified characteristics of each of the individual time histories to produce one or more hypotheses of a condition of the one or more components; and

a fourth controller having a processor configured to perform a reasoning function for determining the condition of the one or more components from the one or more hypotheses;

wherein at least one instance of each function resides in progressively higher level controllers within a machine being monitored such that data required for health monitoring and fault diagnostic purposes are used at a level where intelligence to process that data is present.

2. The system of claim **1**, further comprising a function for utilizing the determined condition of the one or more components to effect preventative maintenance or service for the components.

3. The system of claim **1**, wherein the reasoning function determines a condition of another system in which the one or more components operate from the one or more hypotheses.

4. The system of claim **1**, wherein the specified sampling parameters include a sampling period, trigger mode, and number of samples to be recorded for the selected variables.

5. The system of claim **1**, wherein each of the first, second, third, and fourth controllers reside in the one or more components.

6. The system of claim **1**, wherein the pre-processing function calculates specified characteristics of the time histories by performing mathematical operations on the time histories.

7. The system of claim **1**, wherein the analysis function produces the one or more hypotheses by applying one or more algorithms and analysis techniques to the calculated specified characteristics of the time histories.

8. The system of claim **1**, wherein the reasoning function includes an expert diagnostic system for determining a condition of the one or more components from the one or more hypotheses.

9. A method of component condition monitoring and fault diagnosis comprising:

acquiring time histories of selected variables for one or more of the components according to specified sampling parameters;

52

calculating specified characteristics of each of the time histories individually;

evaluating the specified characteristics of each of the individual time histories to produce one or more hypotheses of a condition of the one or more components;

determining the condition of the one or more components from the one or more hypotheses; and

utilizing the determined condition of the one or more components to determine if preventative maintenance or service is required for the components;

wherein at least one instance of a processor configured to perform acquiring time histories, calculating specified characteristics, evaluating the specified characteristics, determining the condition of the one or more components and utilizing the determined condition resides in progressively higher level controllers within a machine being monitored such that data required for health monitoring and fault diagnostic purposes are used at a level where intelligence to process that data is present.

10. A non-transitory computer readable storage medium encoded with a computer program for component condition monitoring and fault diagnosis, that when run on a computer causes the computer to:

acquire time histories of selected variables for one or more components according to specified sampling parameters;

calculate specified characteristics of each of the time histories individually;

evaluate the specified characteristics of each of the individual time histories to produce one or more hypotheses of a condition of the one or more components;

determine the condition of the one or more components from the one or more hypotheses;

utilize the determined condition of the one or more components to determine if preventative maintenance or service is required for the components; and

initiate at least one instance of a process for acquiring time histories, calculating specified characteristics, evaluating the specified characteristics, determining the condition of the one or more components and utilizing the determined condition in progressively higher level controllers such that data required for component condition monitoring and fault diagnostic purposes are used at a level where intelligence to process that data is present.

11. A health monitoring and fault diagnostic system comprising:

a manager processor; and

a memory storing processor readable program code, wherein the manager processor, under control of the processor readable program code operates to:

configure at least one component processor operating one or more components, to acquire time histories of selected variables for the one or more components according to specified sampling parameters;

configure at least one device processor operating one or more of the component processors together, to calculate specified characteristics of each of the time histories of the component processors operating together;

configure at least one subsystem processor operating one or more of the device processors together, to perform an analysis function for evaluating the specified characteristics of each of the time histories of the component processors operating together to produce one or more hypotheses of a condition of the one or more components; and

53

configure a system processor operating one or more of the subsystem processors, to perform a reasoning function for determining a system condition based on the condition of the one or more components.

12. The system of claim 11, wherein the manager processor operates to utilize the determined system condition of the one or more components to effect preventative maintenance or service.

13. The system of claim 11, wherein the manager processor operates to initialize the component processor with the specified sampling parameters including, for each of the selected variables, a number of samples to record, triggering information, and a collection mode.

14. The system of claim 11, wherein the manager processor operates to configure the component processor to acquire time histories for a predetermined sequence of component actions.

15. The system of claim 11, wherein the manager processor operates to determine the specified characteristics of the time histories to be calculated by the device processor based on properties of the one or more components.

16. The system of claim 11, wherein the manager processor operates to configure the device processor to compute operational metrics of the one or more components from the time histories.

17. The system of claim 16, wherein the manager processor operates to configure the subsystem processor to evaluate whether the computed operational metrics exceed predetermined threshold values to produce the hypotheses of the condition of the components.

18. A method of health monitoring and diagnosing system faults comprising:

using a component processor to operate one or more components while acquiring time histories of selected variables for the one or more components according to specified sampling parameters;

using a device processor to operate one or more of the component processors together while calculating specified characteristics of each of the time histories of the component processors operating together;

using at least one subsystem processor to operate one or more of the device processors together while performing an analysis function for evaluating the specified characteristics of each of the time histories of the component processors operating together to produce one or more hypotheses of a condition of the one or more components; and

using a system processor to operate one or more of the subsystem processors while performing a reasoning function for determining a system condition based on the condition of the one or more components.

19. The method of claim 18, comprising utilizing the determined system condition of the one or more components to effect preventative maintenance or service.

20. The method of claim 18, comprising initializing the component processor with the specified sampling parameters including, for each of the selected variables, a number of samples to record, triggering information, and a collection mode.

21. The method of claim 18, comprising using the component processor to acquire time histories for a predetermined sequence of component actions.

54

22. The method of claim 18, comprising determining the specified characteristics of the time histories to be calculated by the device processor based on properties of the one or more components.

23. The method of claim 18, comprising using the device processor to compute operational metrics of the one or more components from the time histories.

24. The method of claim 23, comprising using the subsystem processor to evaluate whether the computed operational metrics exceed predetermined threshold values to produce the hypotheses of the condition of the components.

25. A non-transitory computer readable medium encoded with a computer program for system health monitoring and fault diagnosis, that when run on a computer, causes the computer to:

use a component processor to operate one or more components while acquiring time histories of selected variables for the one or more components according to specified sampling parameters;

use a device processor to operate one or more of the component processors together while calculating specified characteristics of each of the time histories of the component processors operating together;

use at least one subsystem processor to operate one or more of the device processors together while performing an analysis function for evaluating the specified characteristics of each of the time histories of the component processors operating together to produce one or more hypotheses of a condition of the one or more components; and

use a system processor to operate one or more of the subsystem processors while performing a reasoning function for determining a system condition based on the condition of the one or more components.

26. The computer program of claim 25, that when run on the computer, causes the computer to utilize the determined system condition of the one or more components to effect preventative maintenance or service.

27. The computer program of claim 25, that when run on the computer, causes the computer to initialize the component processor with the specified sampling parameters including, for each of the selected variables, a number of samples to record, triggering information, and a collection mode.

28. The computer program of claim 25, that when run on the computer, causes the computer to use the component processor to acquire time histories for a predetermined sequence of component actions.

29. The computer program of claim 25 that when run on the computer, causes the computer to determine the specified characteristics of the time histories to be calculated by the device processor based on properties of the one or more components.

30. The computer program of claim 25 that when run on the computer, causes the computer to use the device processor to compute operational metrics of the one or more components from the time histories.

31. The computer program of claim 30, that when run on the computer, causes the computer to use the subsystem processor to evaluate whether the computed operational metrics exceed predetermined threshold values to produce the hypotheses of the condition of the components.

* * * * *

UNITED STATES PATENT AND TRADEMARK OFFICE
CERTIFICATE OF CORRECTION

PATENT NO. : 8,356,207 B2
APPLICATION NO. : 13/008559
DATED : January 15, 2013
INVENTOR(S) : Hosek et al.

Page 1 of 1

It is certified that error appears in the above-identified patent and that said Letters Patent is hereby corrected as shown below:

In the Claims

Column 51, Claim 9, line 66, after “more” delete “of the” therefor.

Signed and Sealed this
Nineteenth Day of August, 2014



Michelle K. Lee
Deputy Director of the United States Patent and Trademark Office