

US008327960B2

(12) **United States Patent**  
**Couture et al.**

(10) **Patent No.:** **US 8,327,960 B2**  
(45) **Date of Patent:** **Dec. 11, 2012**

(54) **ROBOTIC VEHICLE**

(75) Inventors: **Adam P. Couture**, Allston, MA (US);  
**Richard Page**, Middleton, MA (US);  
**John P. O'Brien**, Newton, MA (US);  
**Mikhail Filippov**, Arlington, MA (US);  
**Andrew Shein**, Winchester, MA (US)

(73) Assignee: **iRobot Corporation**, Bedford, MA (US)

(\*) Notice: Subject to any disclaimer, the term of this patent is extended or adjusted under 35 U.S.C. 154(b) by 304 days.

(21) Appl. No.: **12/444,236**

(22) PCT Filed: **Oct. 2, 2007**

(86) PCT No.: **PCT/US2007/080138**

§ 371 (c)(1),  
(2), (4) Date: **Nov. 12, 2009**

(87) PCT Pub. No.: **WO2008/105948**

PCT Pub. Date: **Sep. 4, 2008**

(65) **Prior Publication Data**

US 2010/0263948 A1 Oct. 21, 2010

**Related U.S. Application Data**

(63) Continuation of application No. 11/834,658, filed on Aug. 6, 2007, now Pat. No. 7,784,570, which is a  
(Continued)

(51) **Int. Cl.**  
**B62D 55/00** (2006.01)

(52) **U.S. Cl.** ..... **180/9.1; 180/9.32; 180/9.4; 901/1; 701/22**

(58) **Field of Classification Search** ..... None  
See application file for complete search history.

(56) **References Cited**

U.S. PATENT DOCUMENTS

4,709,773 A 12/1987 Clement et al.  
(Continued)

FOREIGN PATENT DOCUMENTS

JP 61160366 7/1986  
(Continued)

OTHER PUBLICATIONS

Malik, Sadath M. Malik. "Virtual Prototyping for Conceptual Design of a Tracked Mobile Robot." Electrical and Computer Engineering, Canadian Conference on, IEE, PI, May 1, 2006. pp. 2349-2352.

(Continued)

*Primary Examiner* — Anne Marie Boehler

*Assistant Examiner* — Marlon Arce

(74) *Attorney, Agent, or Firm* — Fish & Richardson P.C.

(57) **ABSTRACT**

A robotic vehicle (10,100,150A,150B150C,160,1000, 1000A, includes a chassis (20,106,152,162) having front and rear ends (20A,152A,20B,152B) and supported on right and left driven tracks (34,44,108,165). Right and left elongated flippers (50,60,102,154,164) are disposed on corresponding sides of the chassis and operable to pivot. A linkage (70,156, 166) connects a payload deck assembly (D1,D2,D3,80,158, 168,806), configured to support a removable functional payload, to the chassis. The linkage has a first end (70A) rotatably connected to the chassis at a first pivot (71), and a second end (70B) rotatably connected to the deck at a second pivot (73). Both of the first and second pivots include independently controllable pivot drivers (72,74) operable to rotatably position their corresponding pivots (71,73) to control both fore-aft position and pitch orientation of the payload deck (D1,D2, D3,80,158,168,806) with respect to the chassis (20,106,152, 162).

**16 Claims, 41 Drawing Sheets**

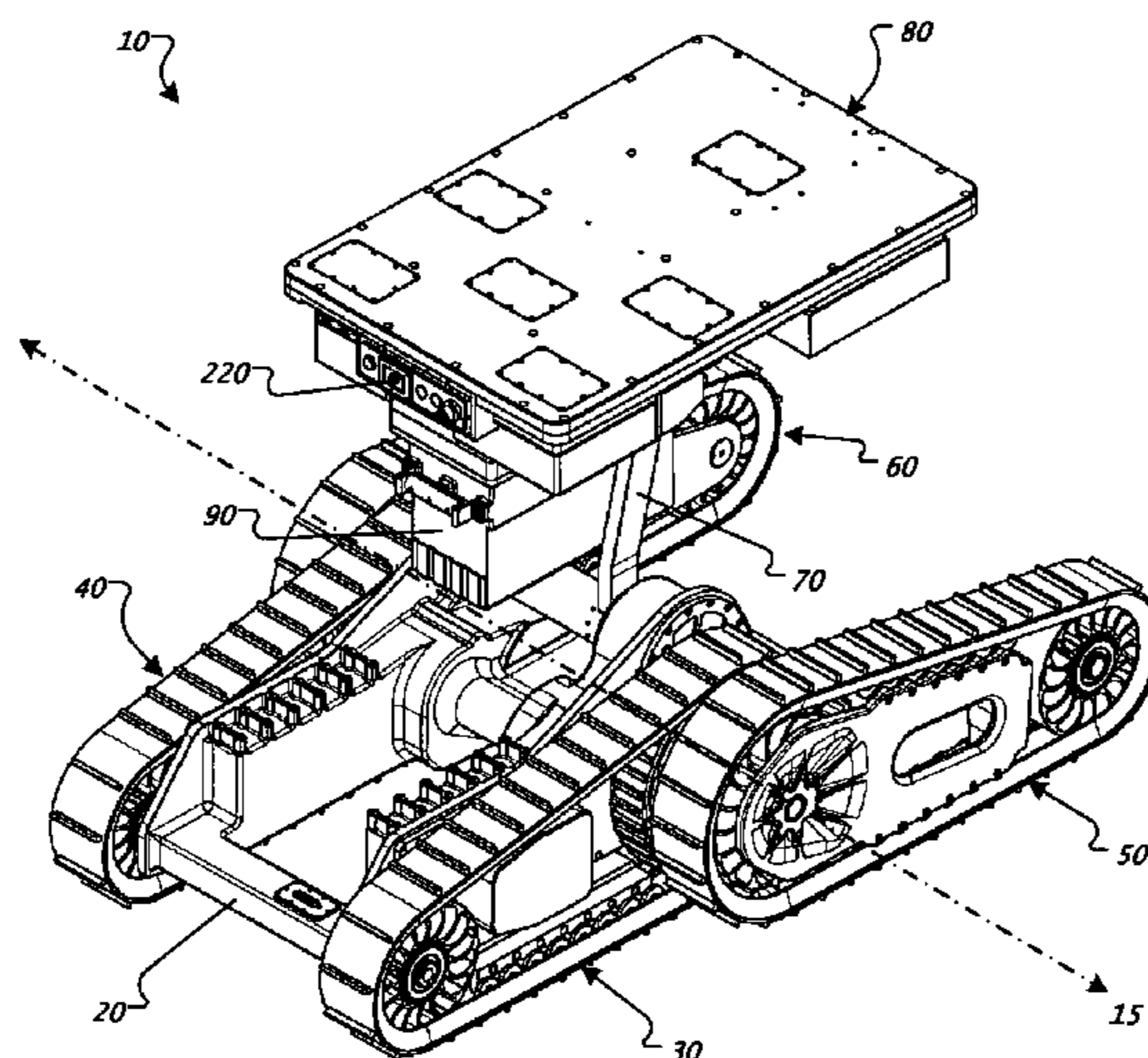

**Related U.S. Application Data**

- (63) continuation-in-part of application No. 11/762,315, filed on Jun. 13, 2007, now Pat. No. 7,891,446, said application No. 11/834,658 is a continuation of application No. 11/762,458, filed on Jun. 13, 2007, now Pat. No. 7,600,593, said application No. PCT/US2007/080138 is a continuation of application No. 11/762,458, filed on Jun. 13, 2007, now Pat. No. 7,600,593.
- (60) Provisional application No. 60/954,227, filed on Aug. 6, 2007, provisional application No. 60/828,606, filed on Oct. 6, 2006, provisional application No. 60/908,782, filed on Mar. 29, 2007, provisional application No. 60/878,877, filed on Jan. 5, 2007, provisional application No. 60/942,598, filed on Jun. 7, 2007.

(56)

**References Cited**

U.S. PATENT DOCUMENTS

5,022,812	A	6/1991	Coughlan et al.	
7,348,747	B1 *	3/2008	Theobald et al. ....	318/568.21
7,475,745	B1	1/2009	DeRoos	
2002/0189871	A1 *	12/2002	Won .....	180/9.32
2008/0183332	A1	7/2008	Ohm et al.	

FOREIGN PATENT DOCUMENTS

JP	63203483	8/1988
WO	2009/061654 A2	5/2009

OTHER PUBLICATIONS

International Search Report and Written Opinion in connection with International Application No. PCT/US2007/080138, dated Jun. 25, 2009.  
Authorized Officer Vito Spinelli, International Search Report and Written Opinion for International Application No. PCT/US2011/023044 dated Jan. 31, 2012, 15 pages.

\* cited by examiner

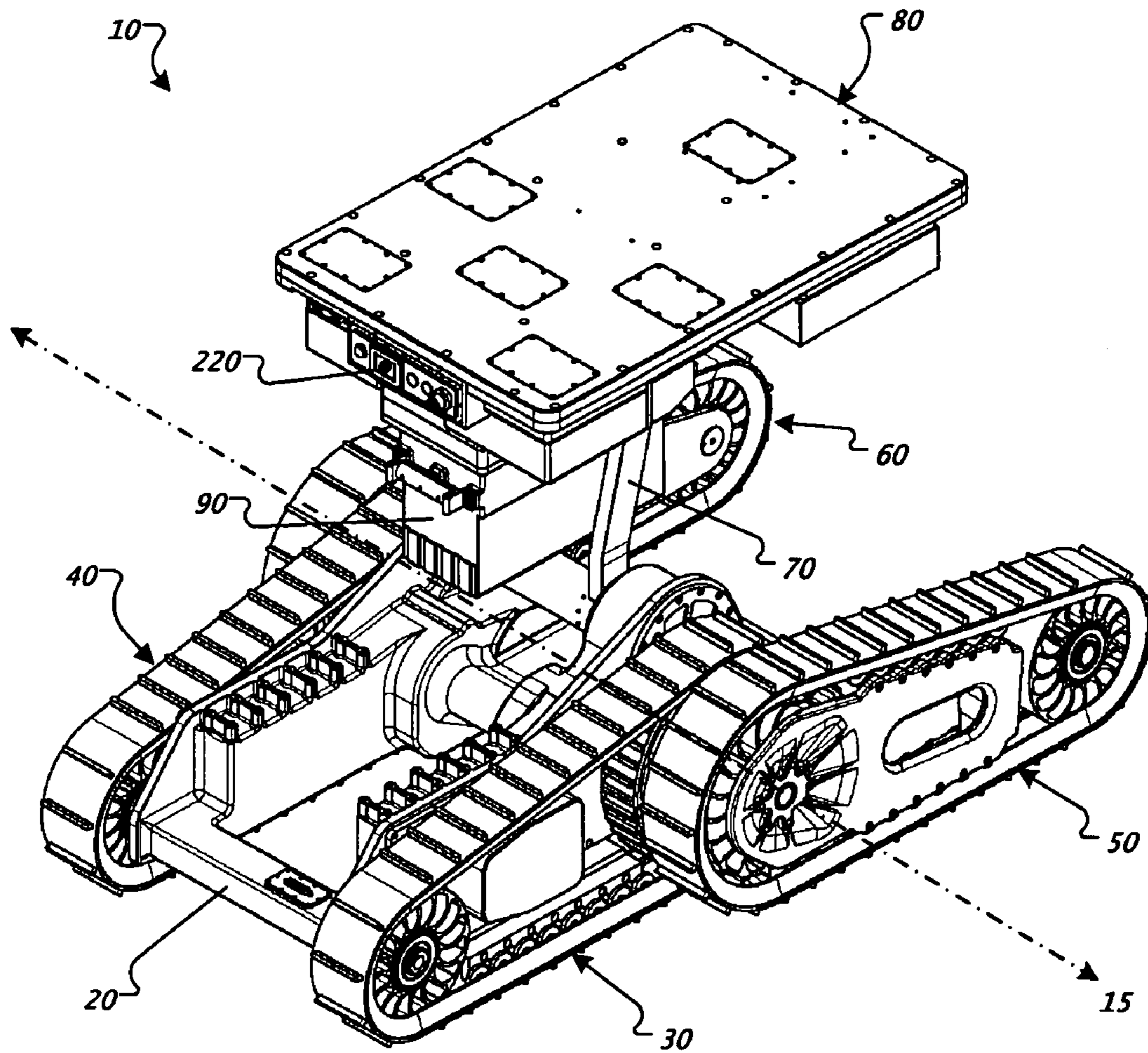

FIG. 1

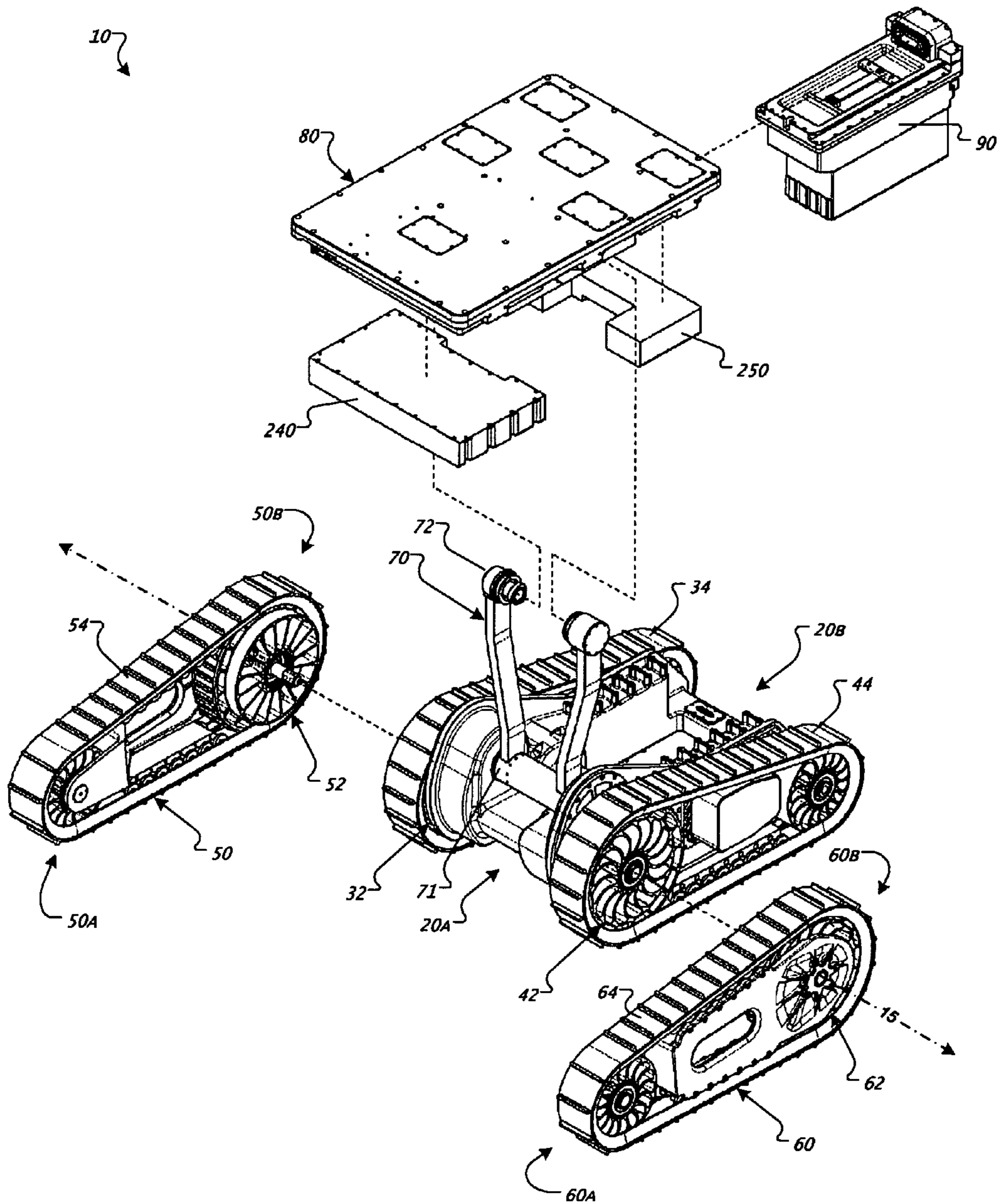

FIG. 2

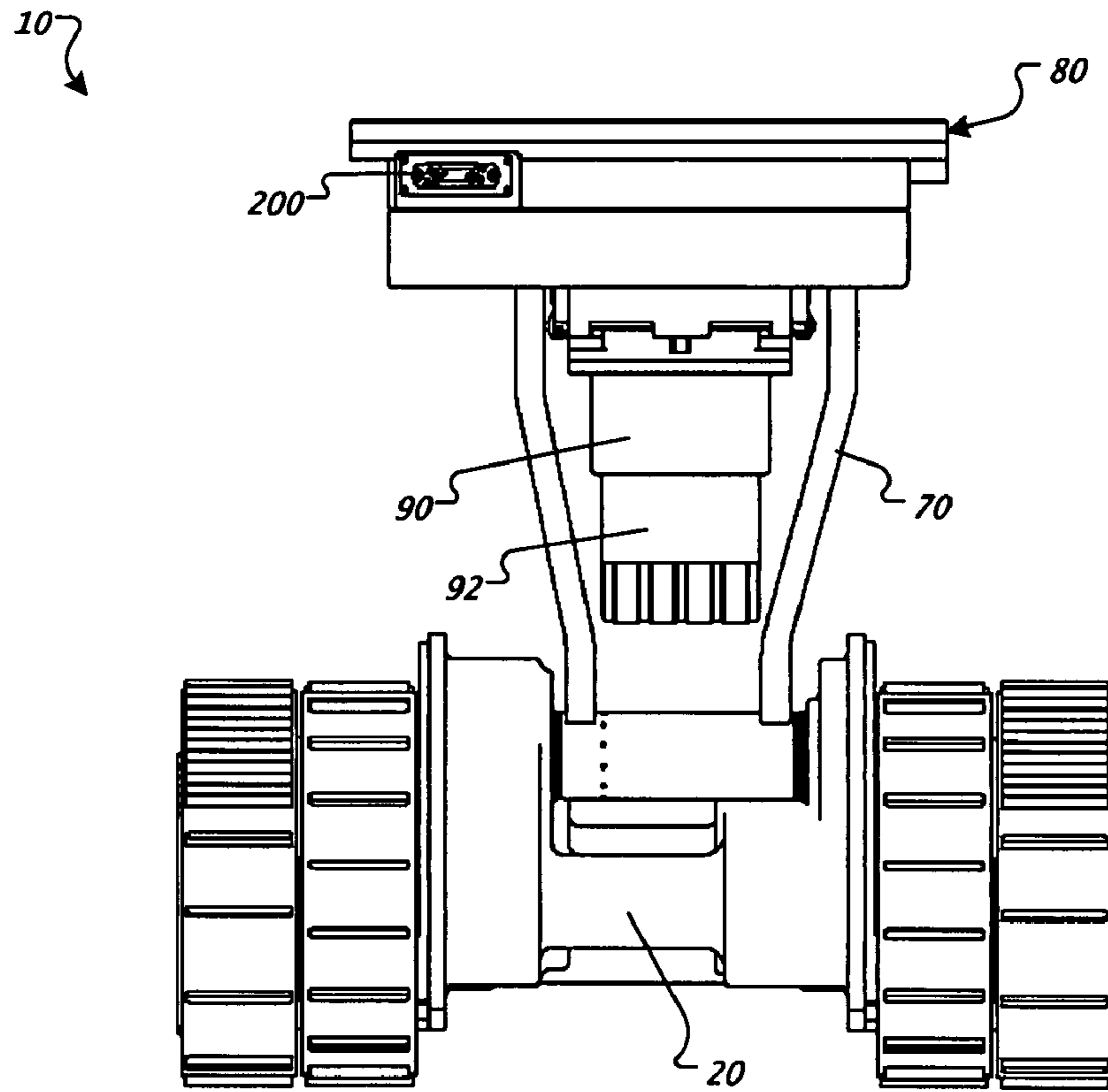

FIG. 3

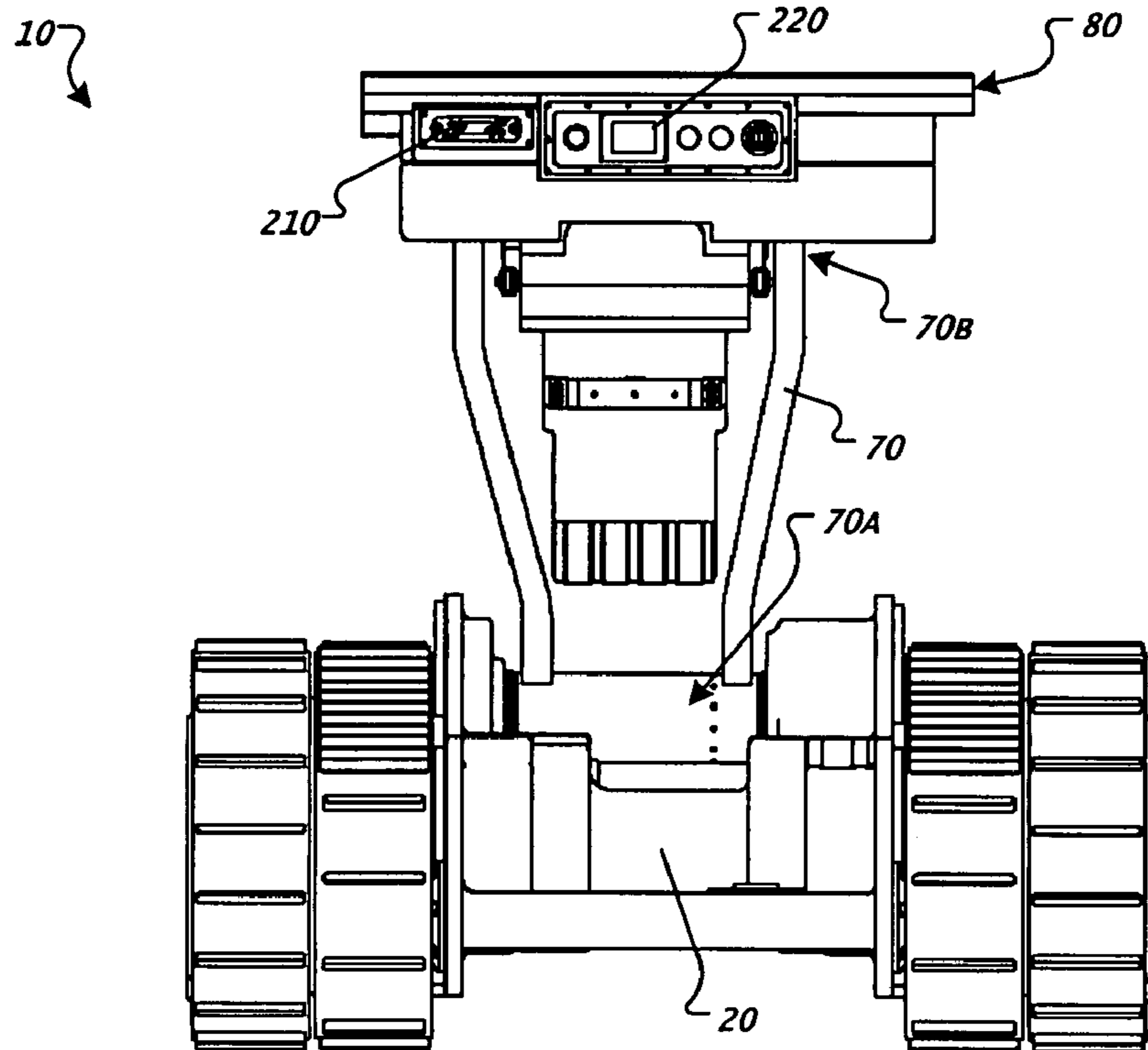

FIG. 4

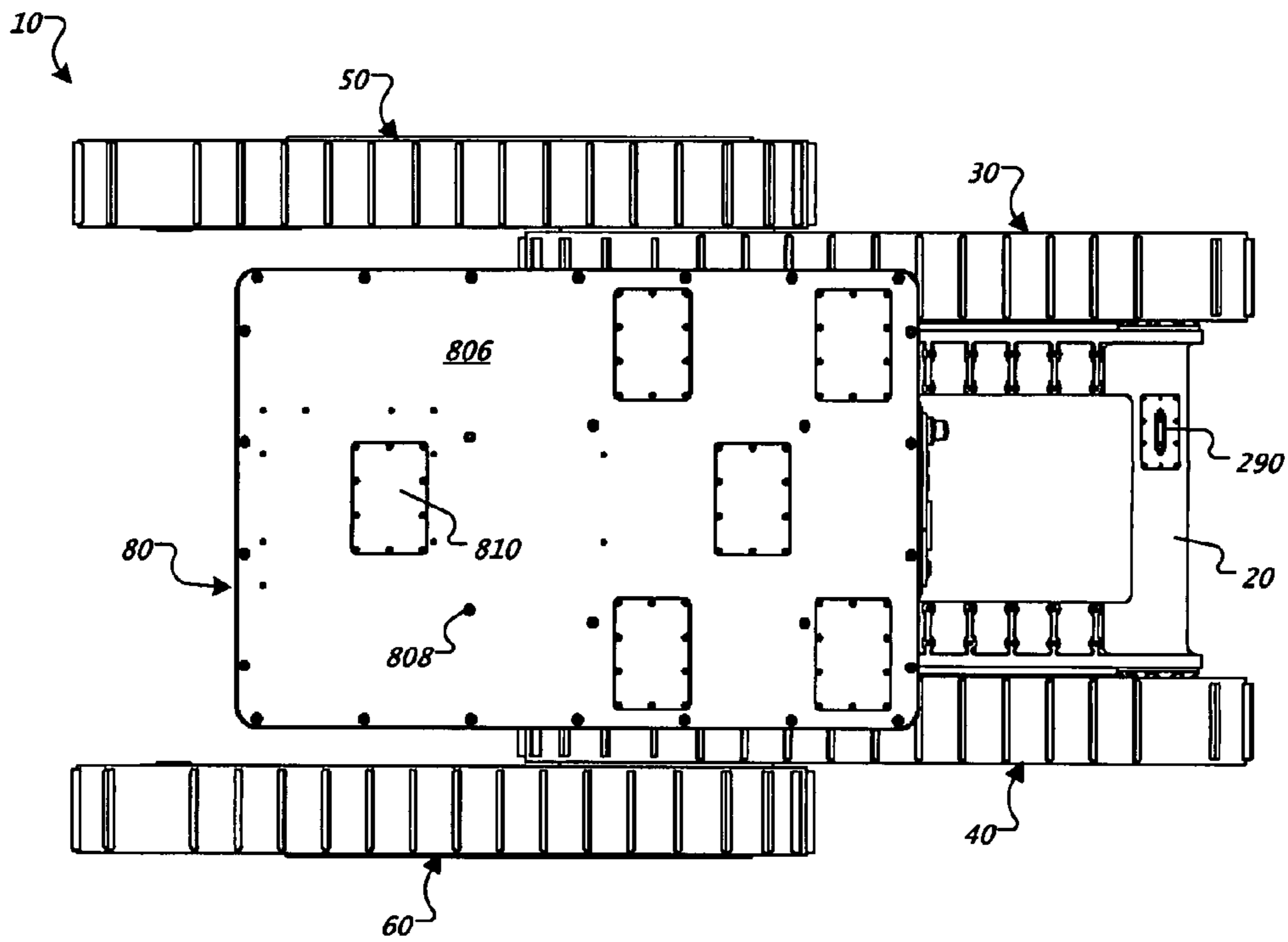

FIG. 5

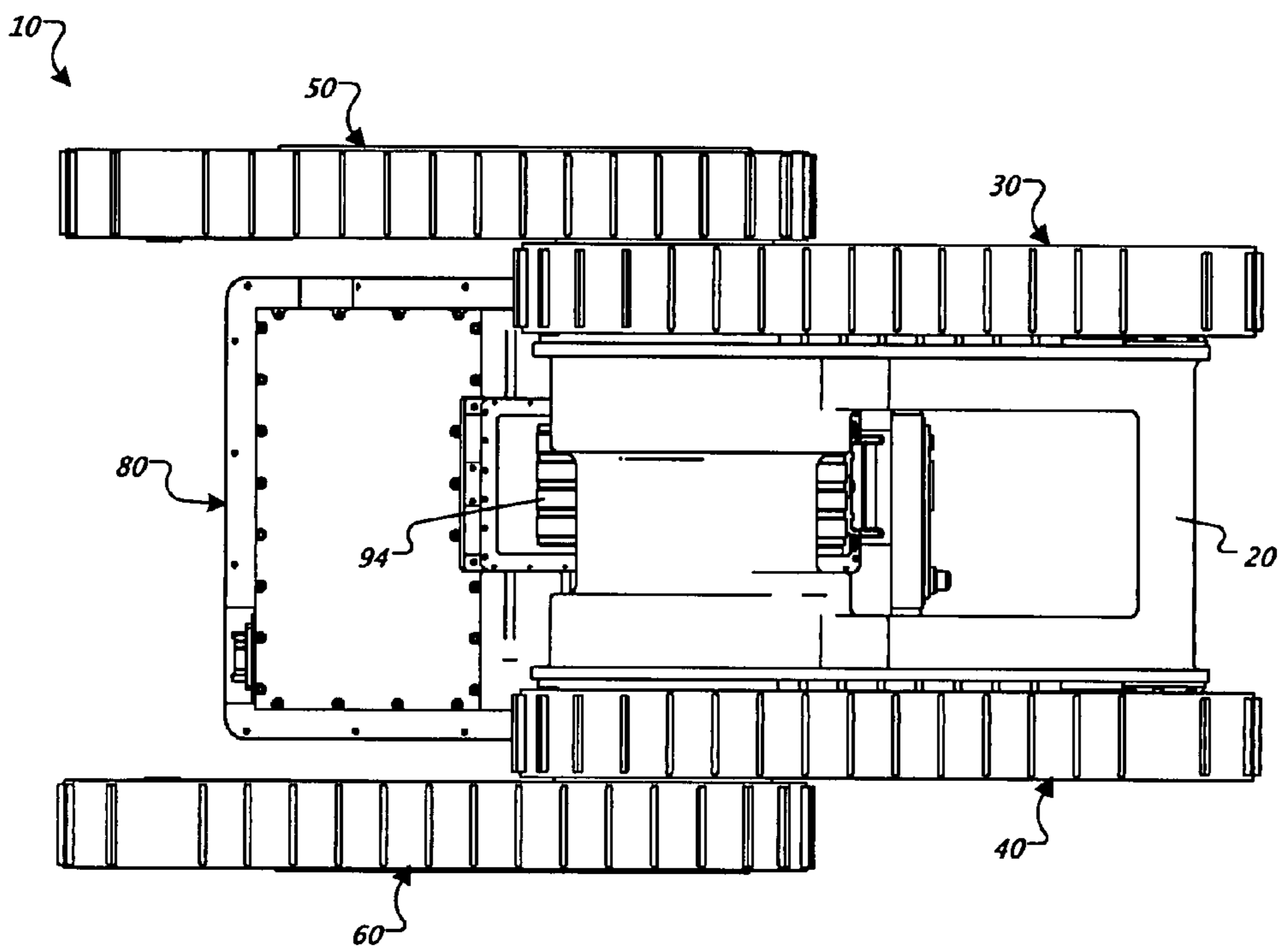

FIG. 6

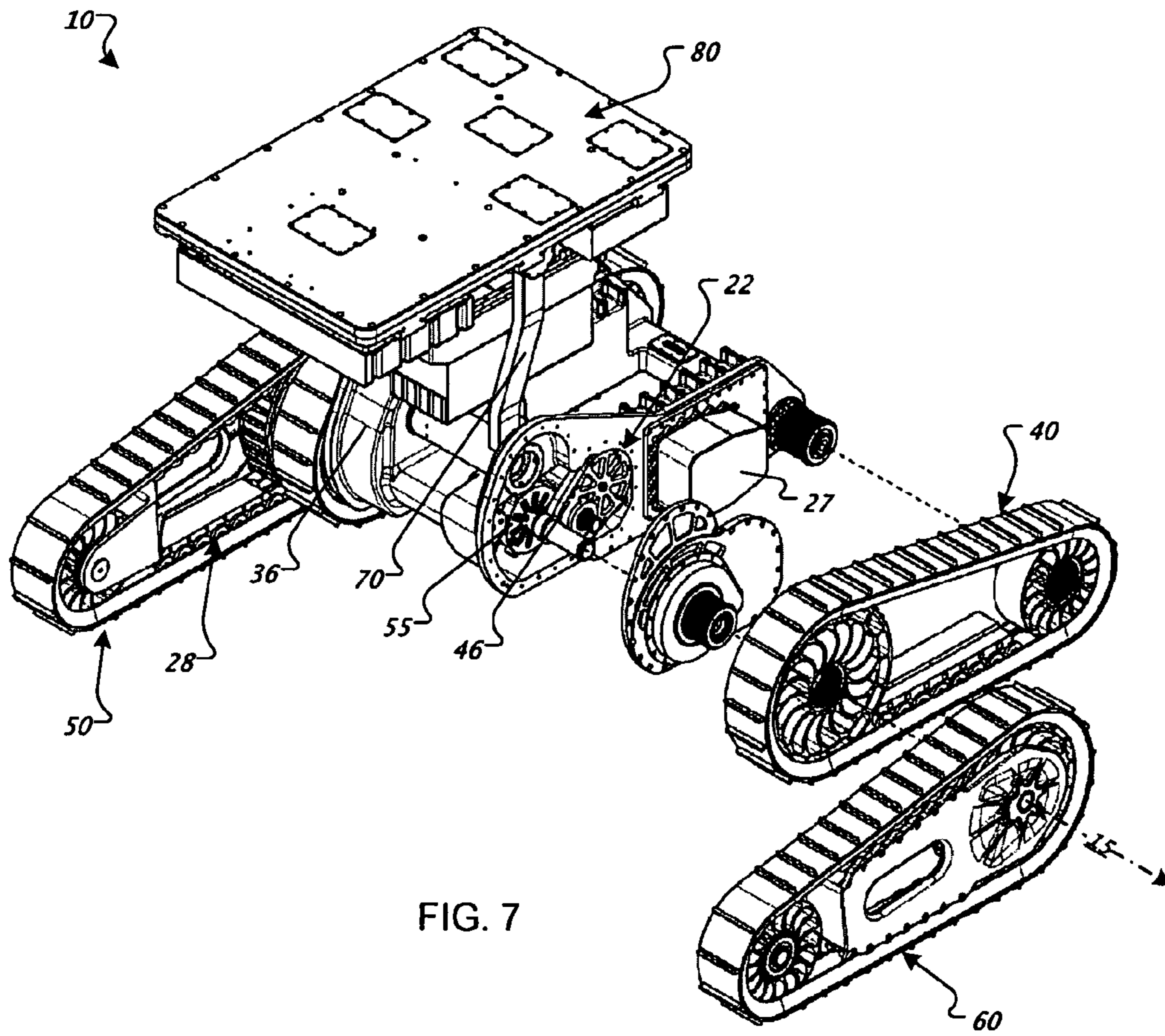

FIG. 7

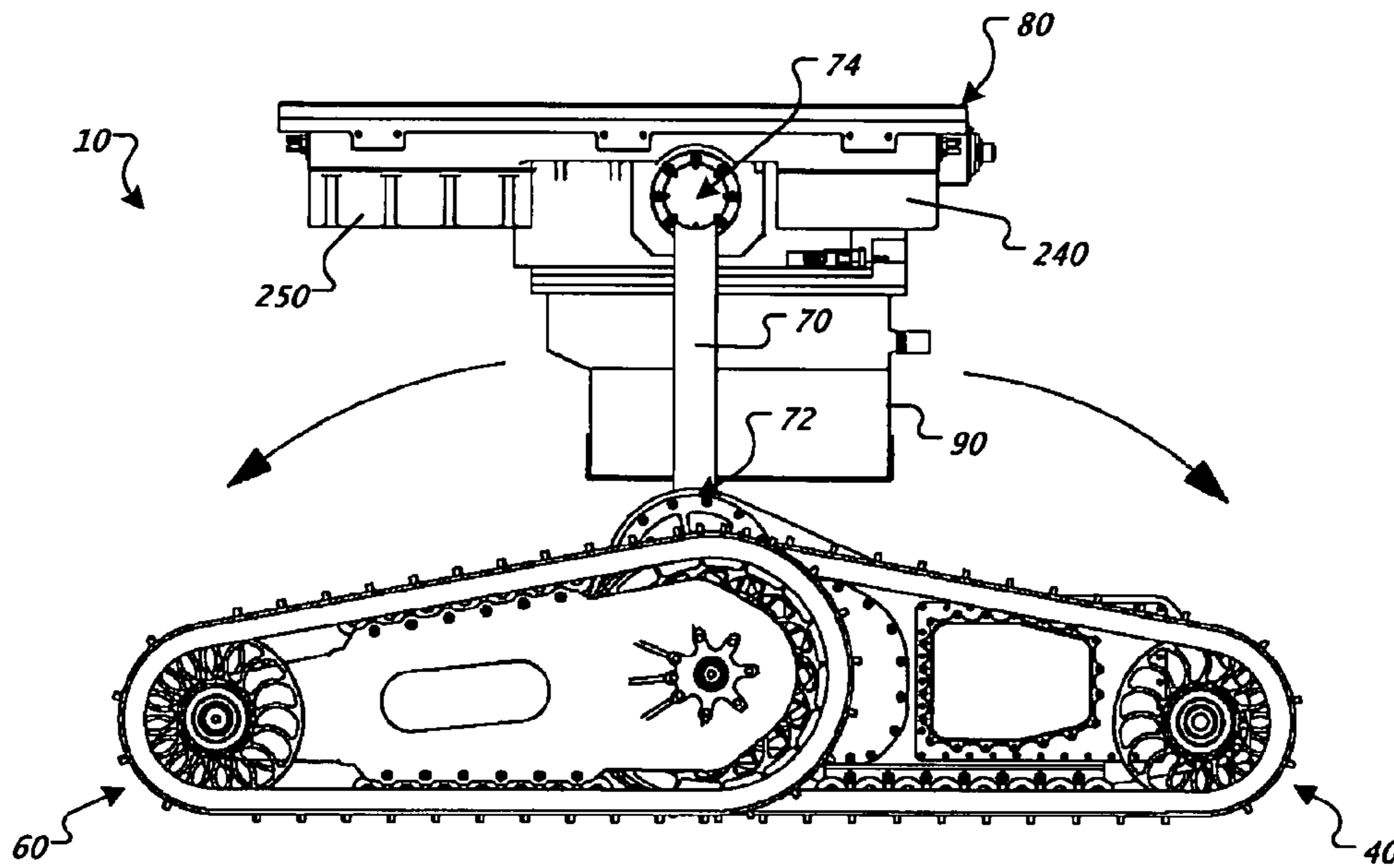

FIG. 8

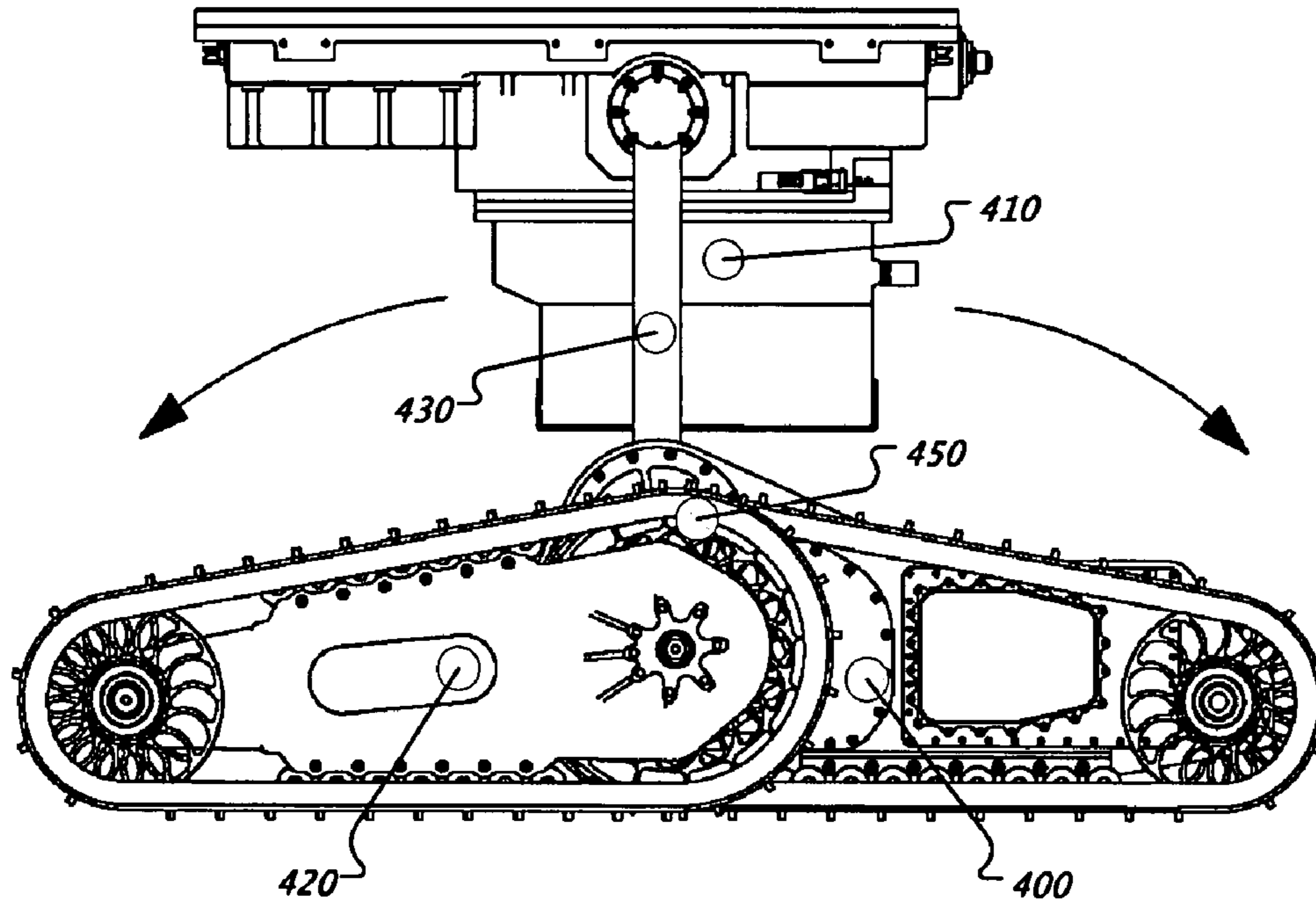

FIG. 9

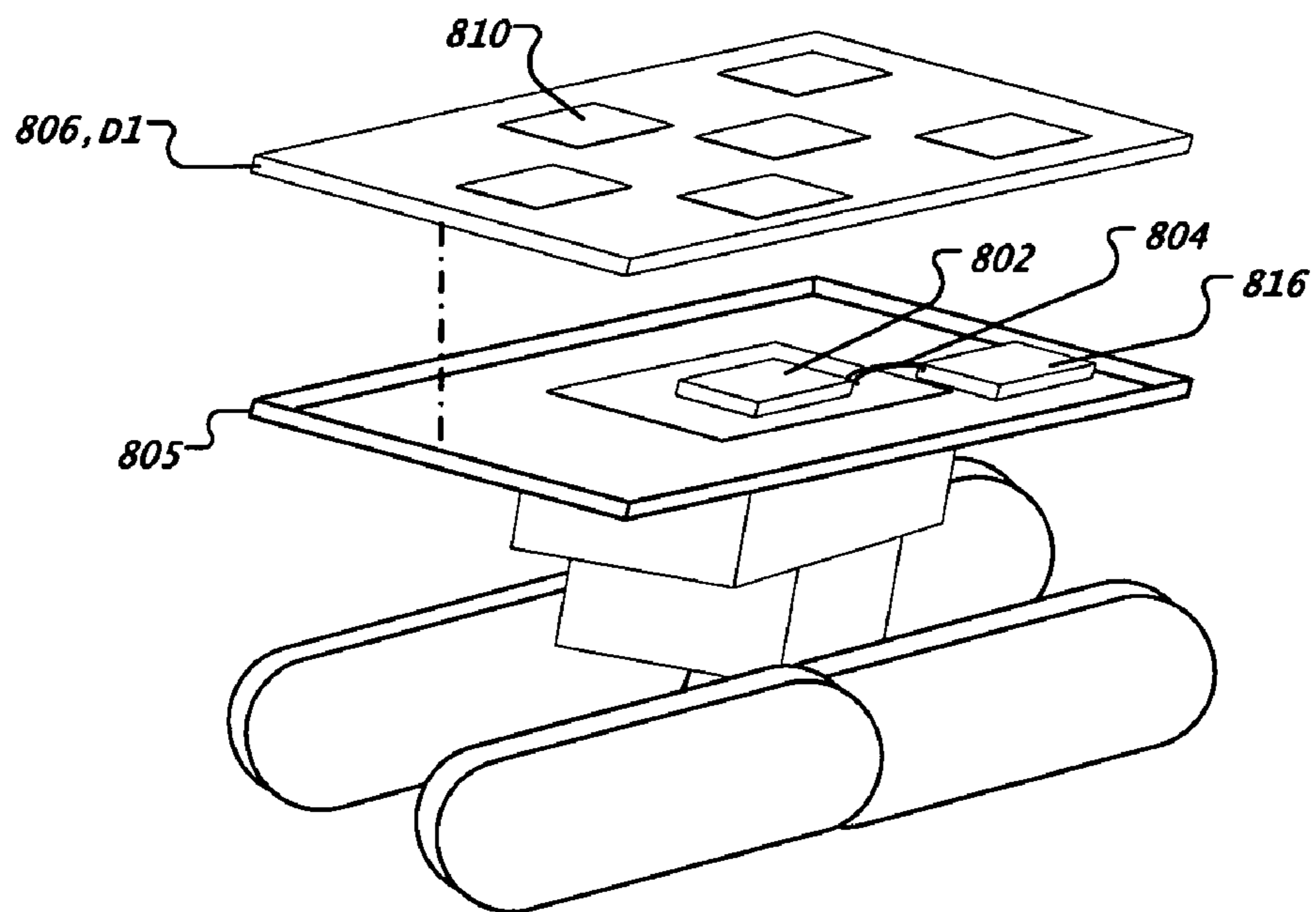

FIG. 10



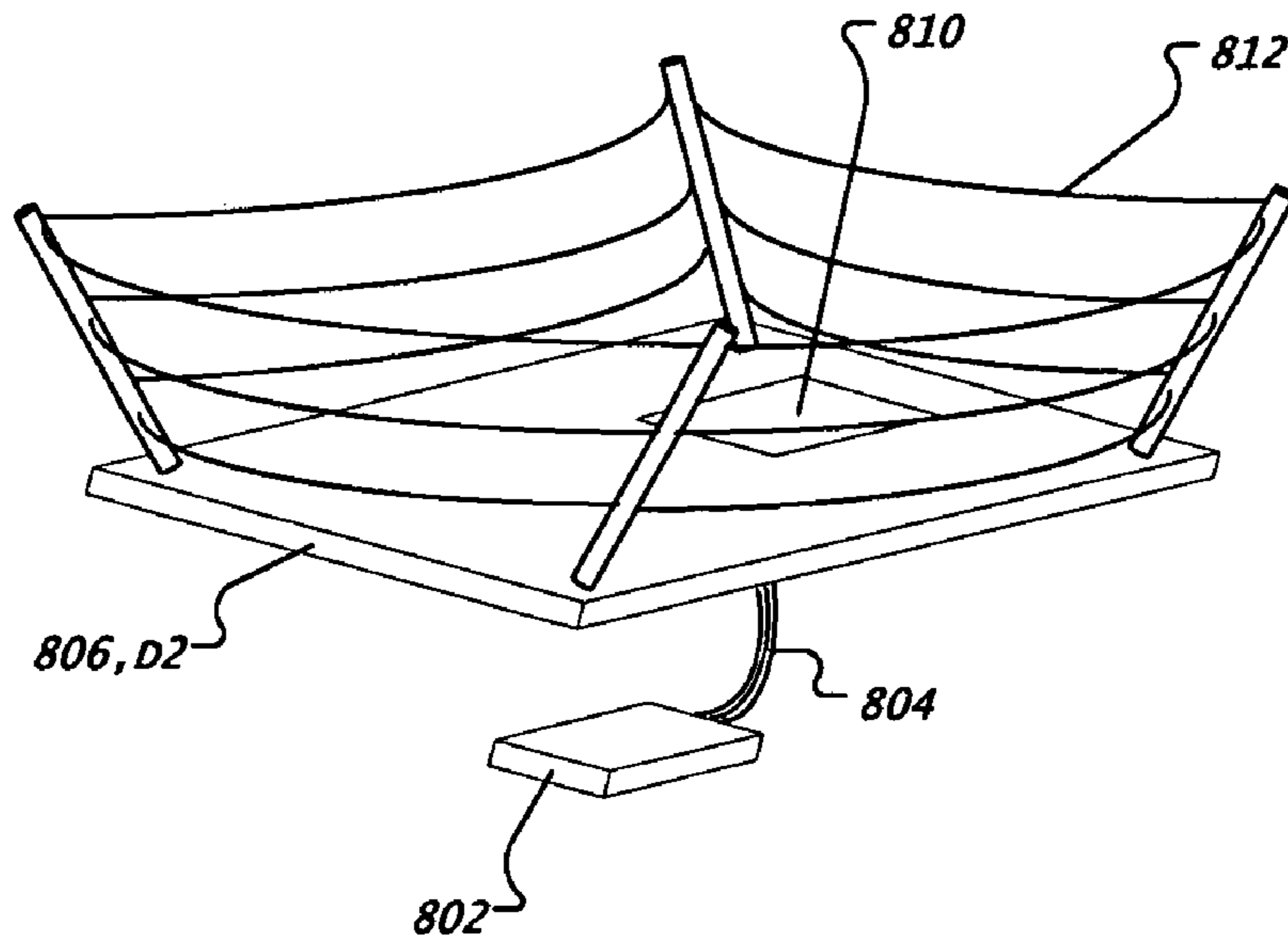

FIG. 11

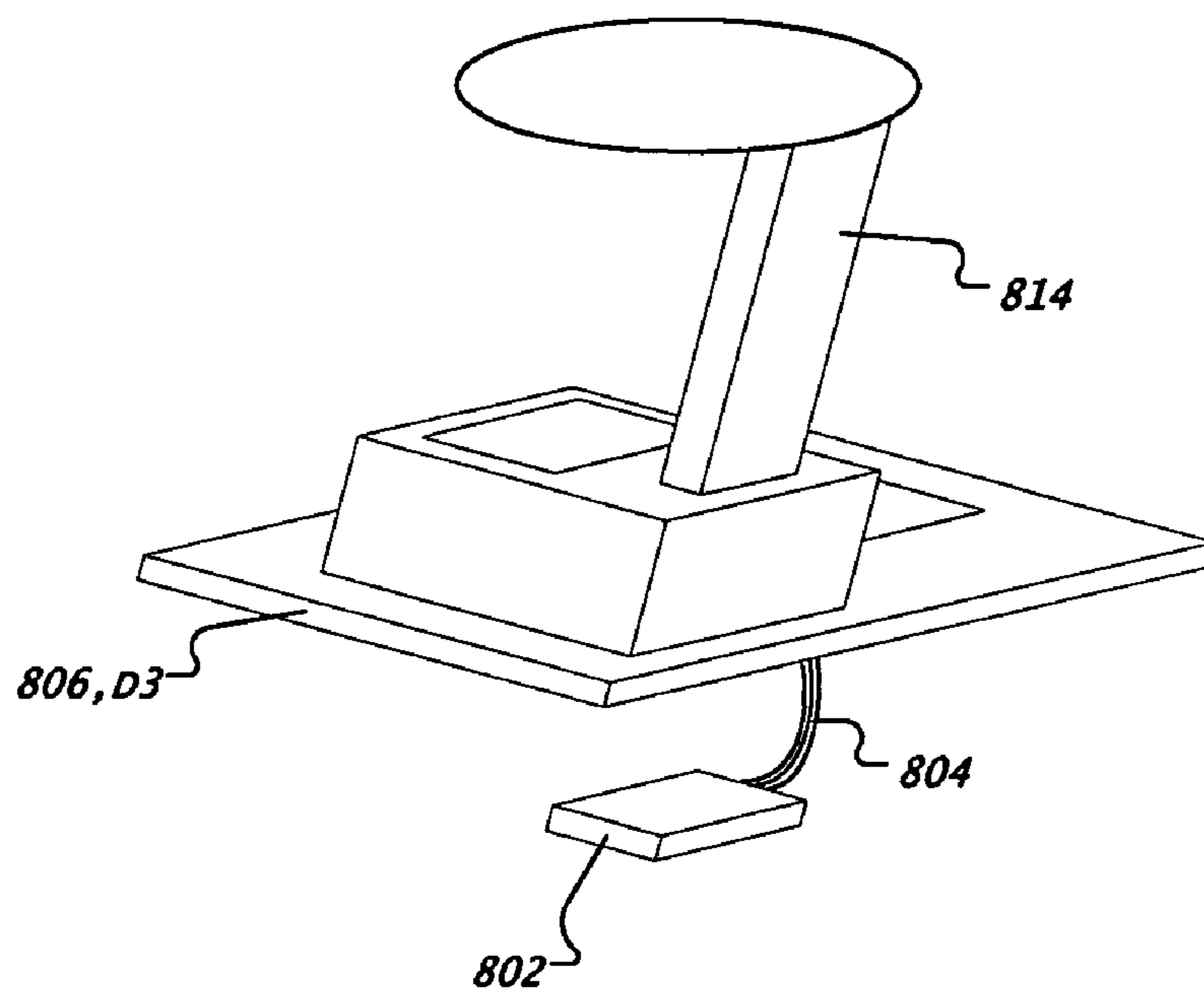

FIG. 12

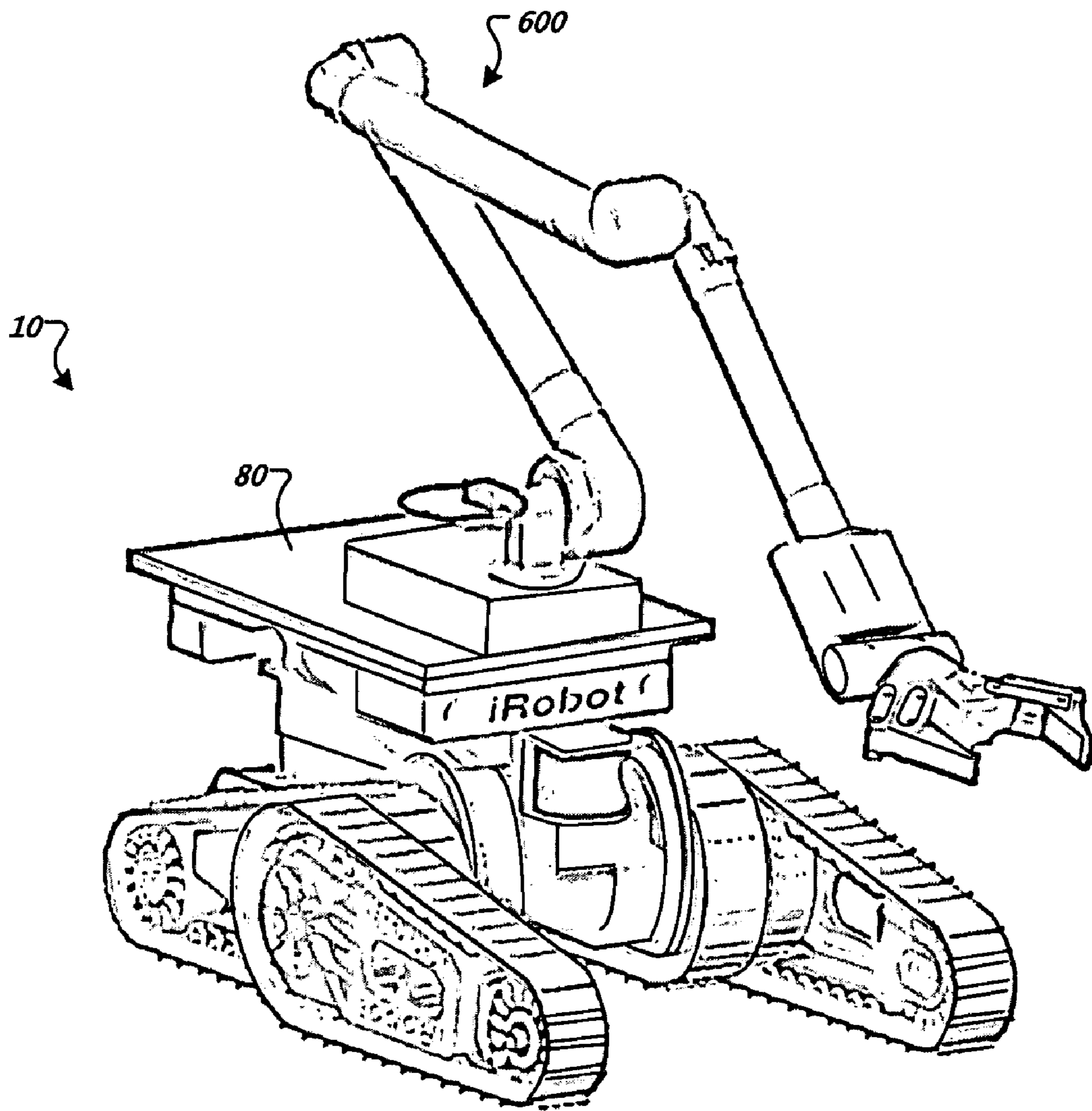

FIG. 13

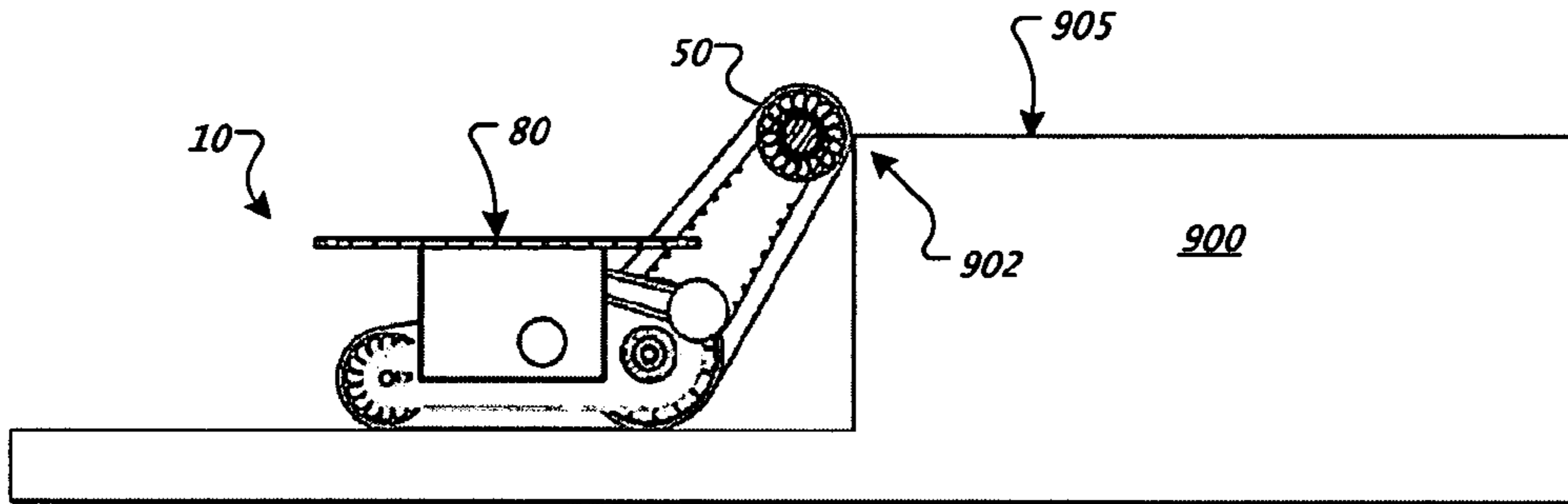

FIG. 14

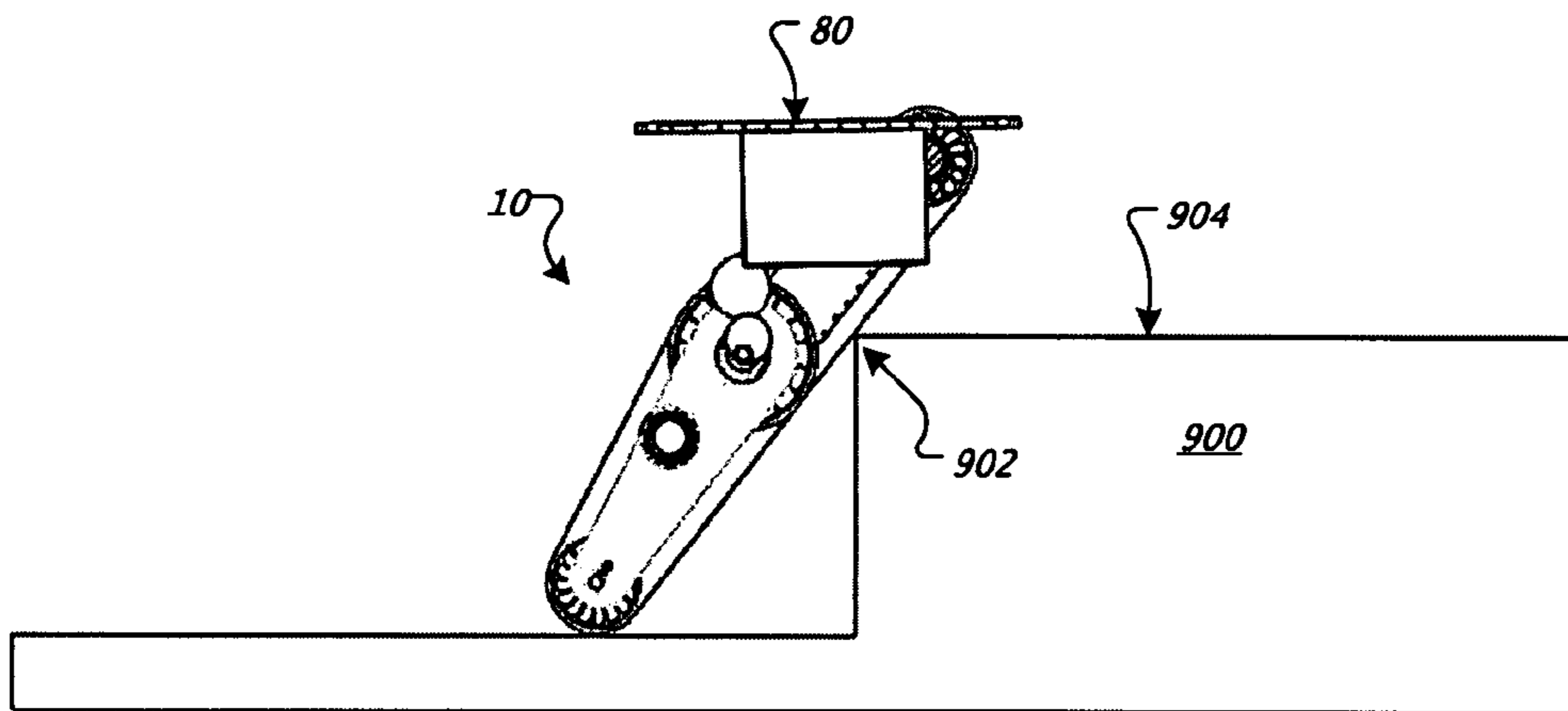

FIG. 15

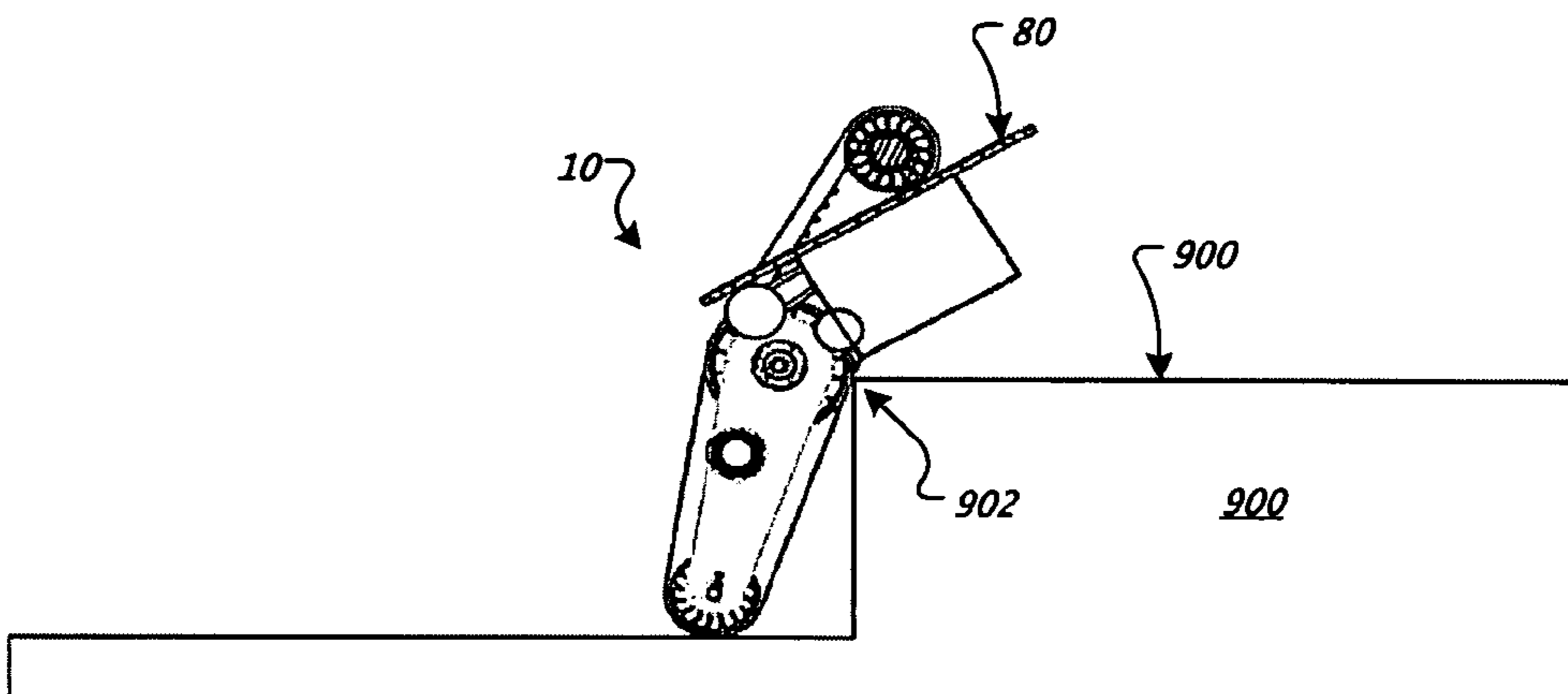

FIG. 16

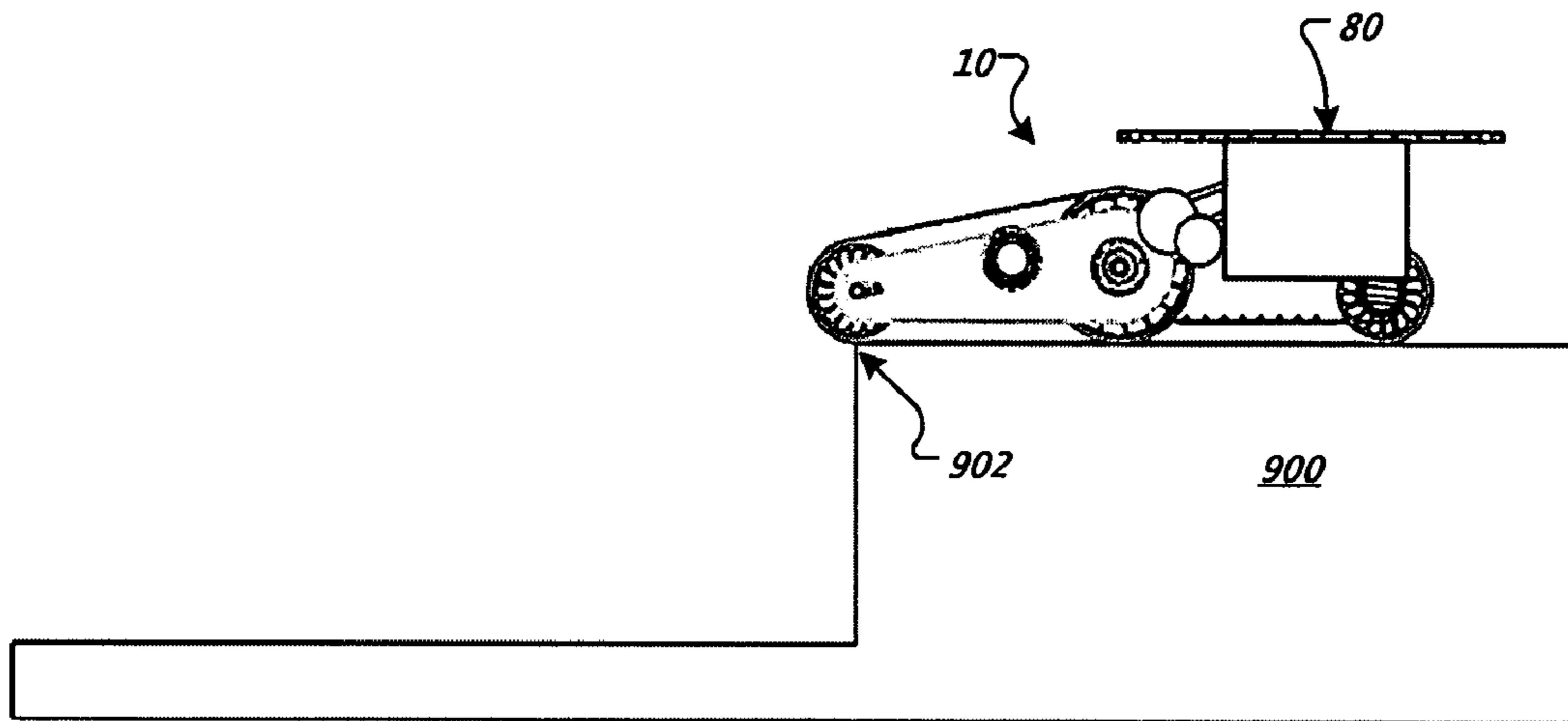

FIG. 17

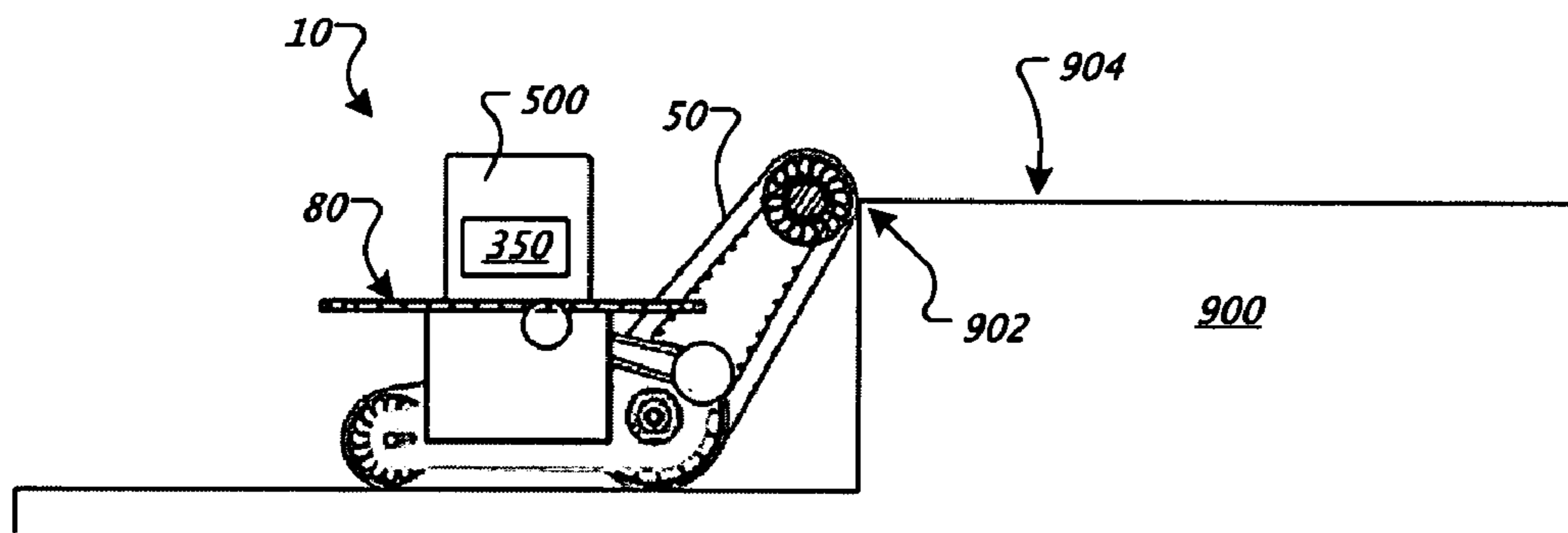

FIG. 18

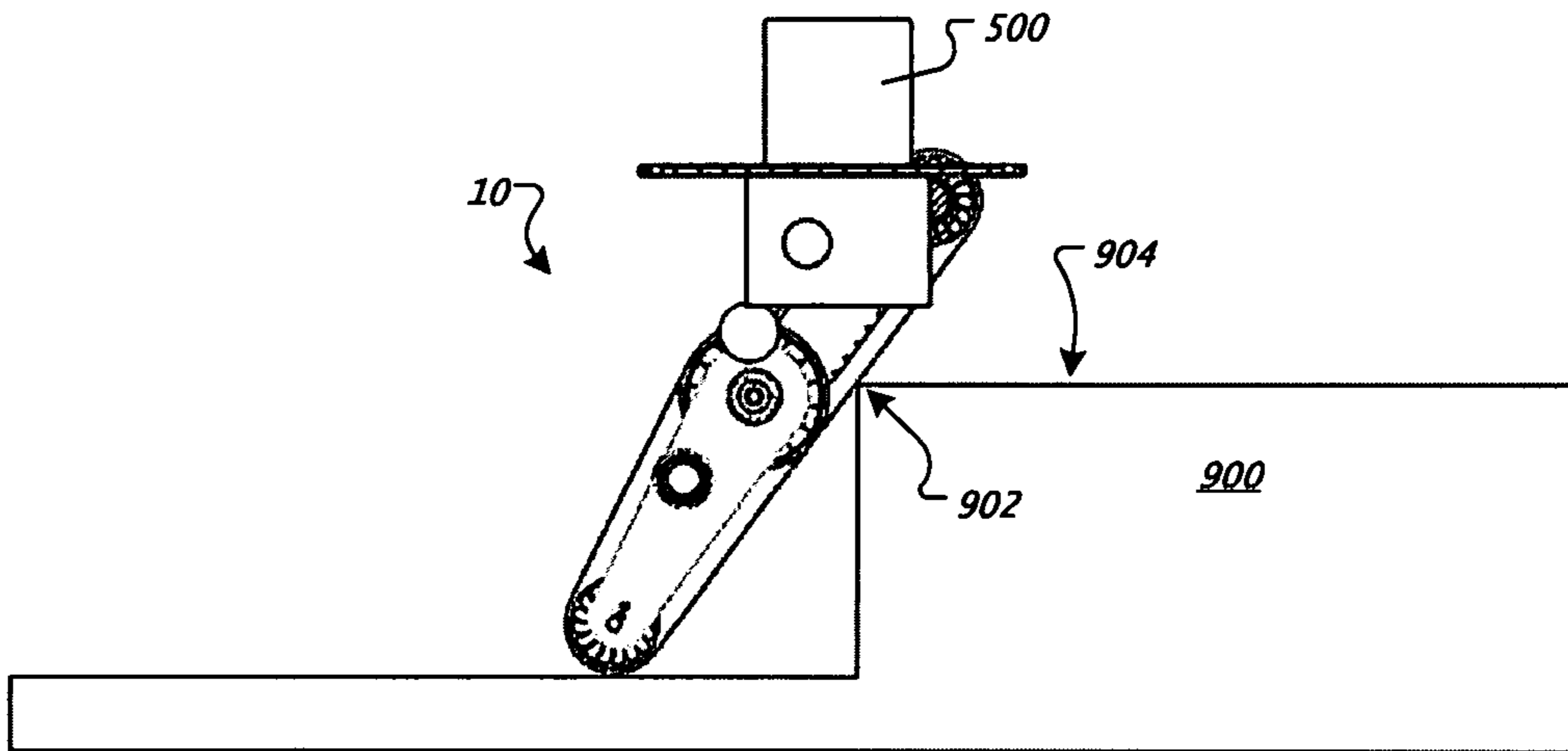

FIG. 19

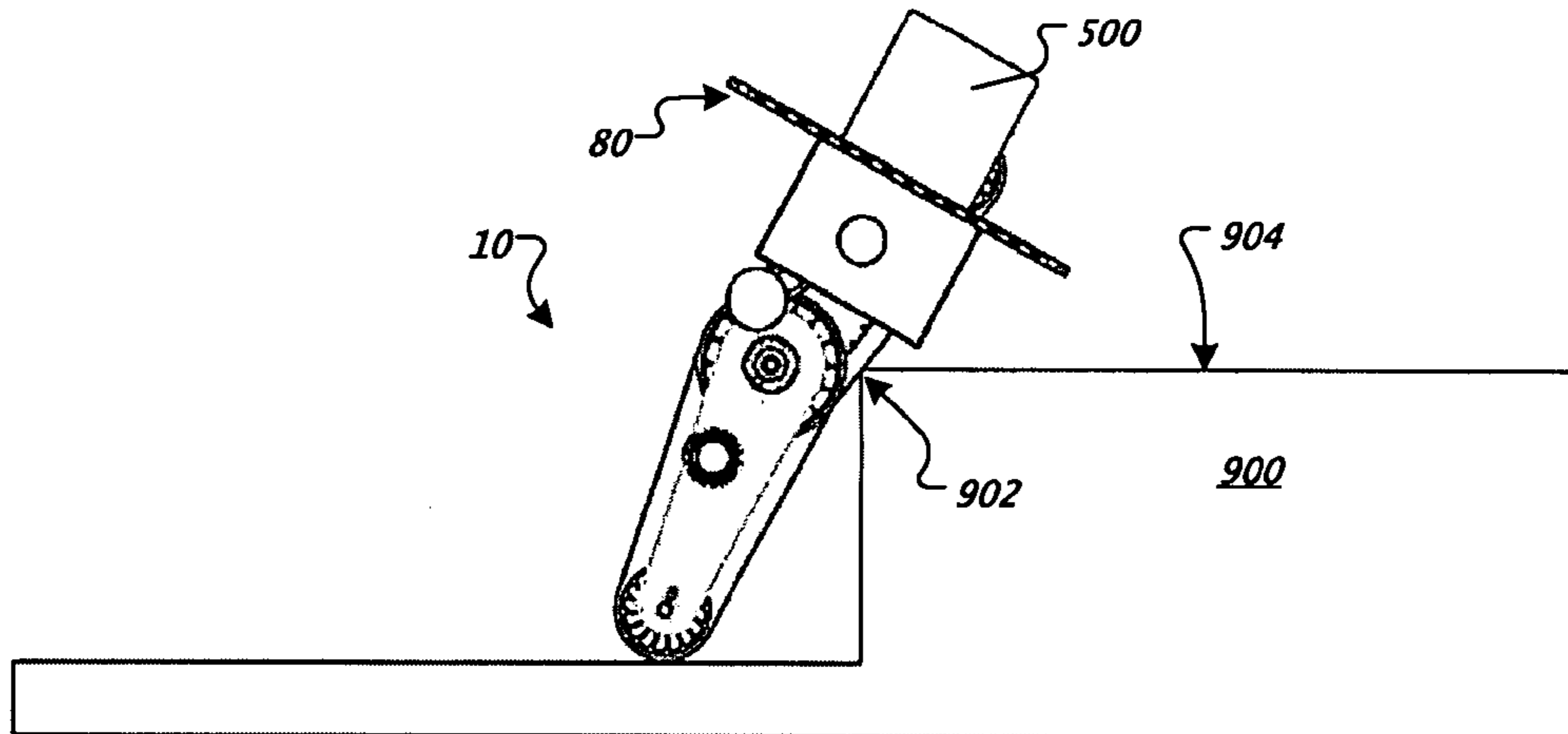

FIG. 20

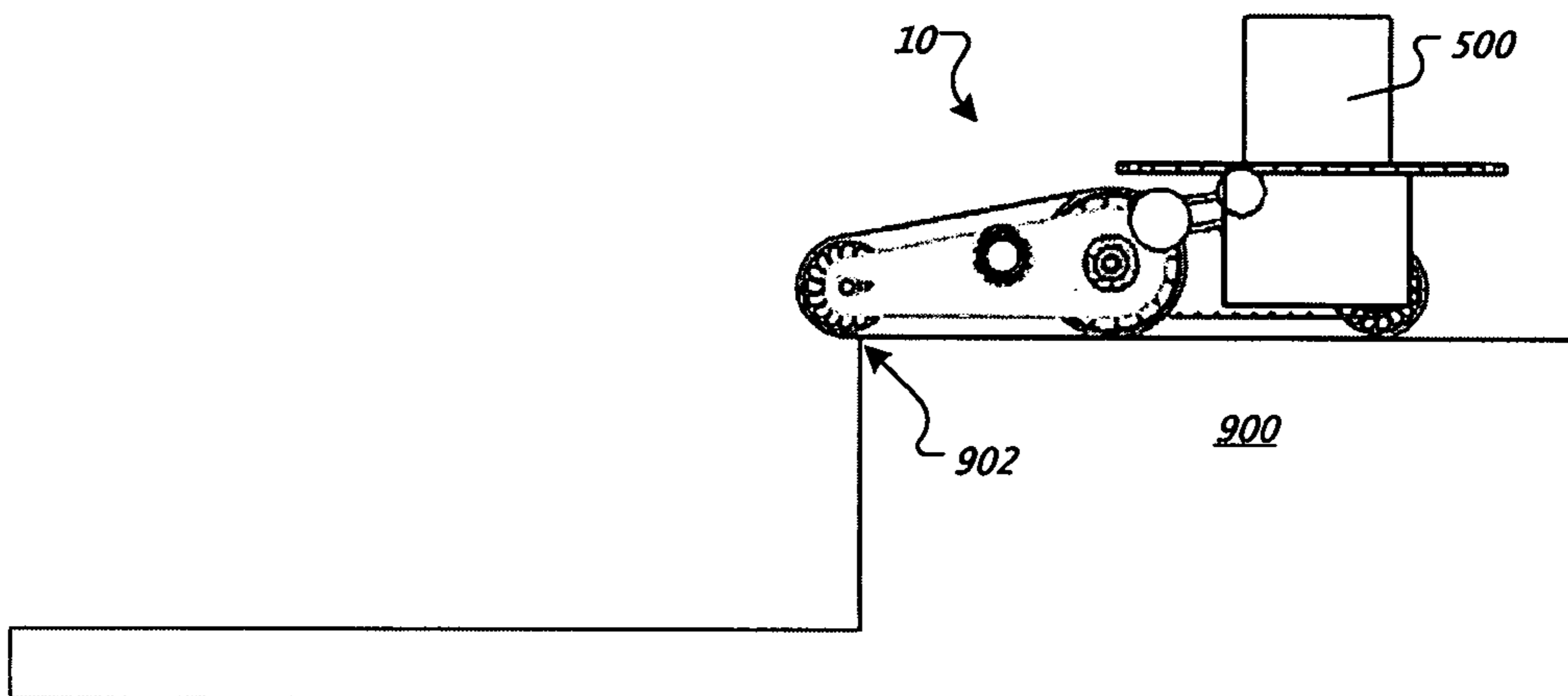

FIG. 21

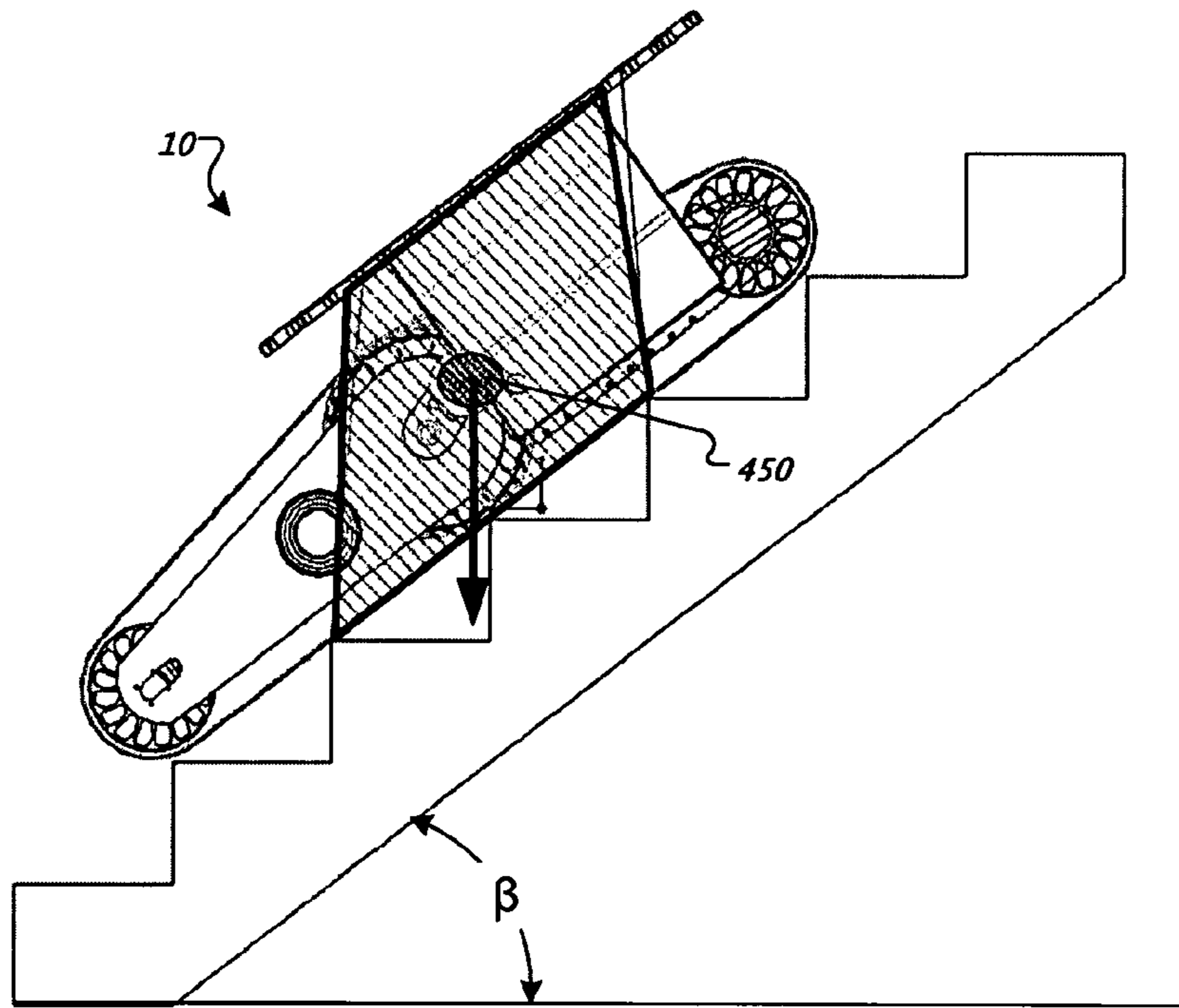

FIG. 22

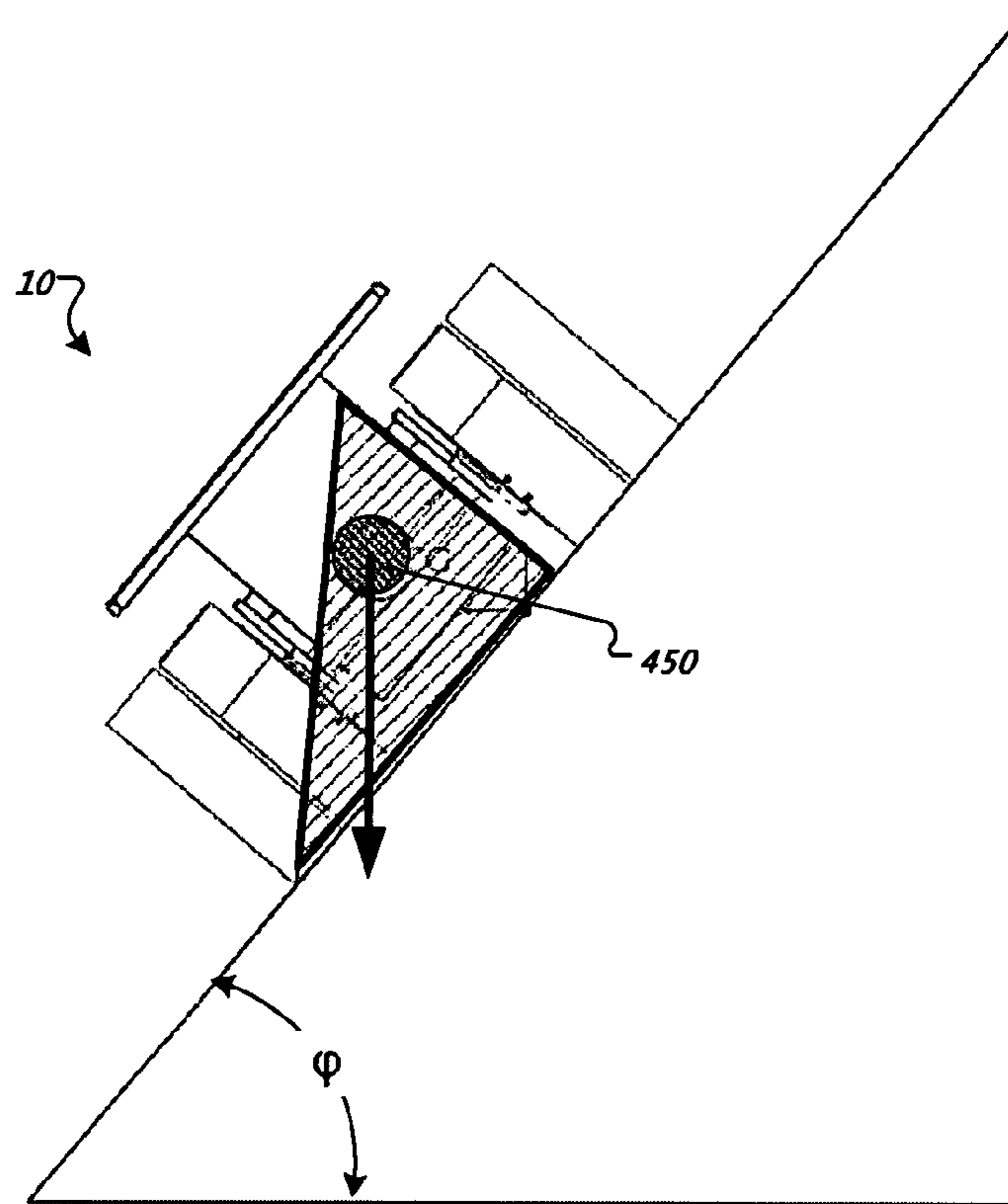

FIG. 23

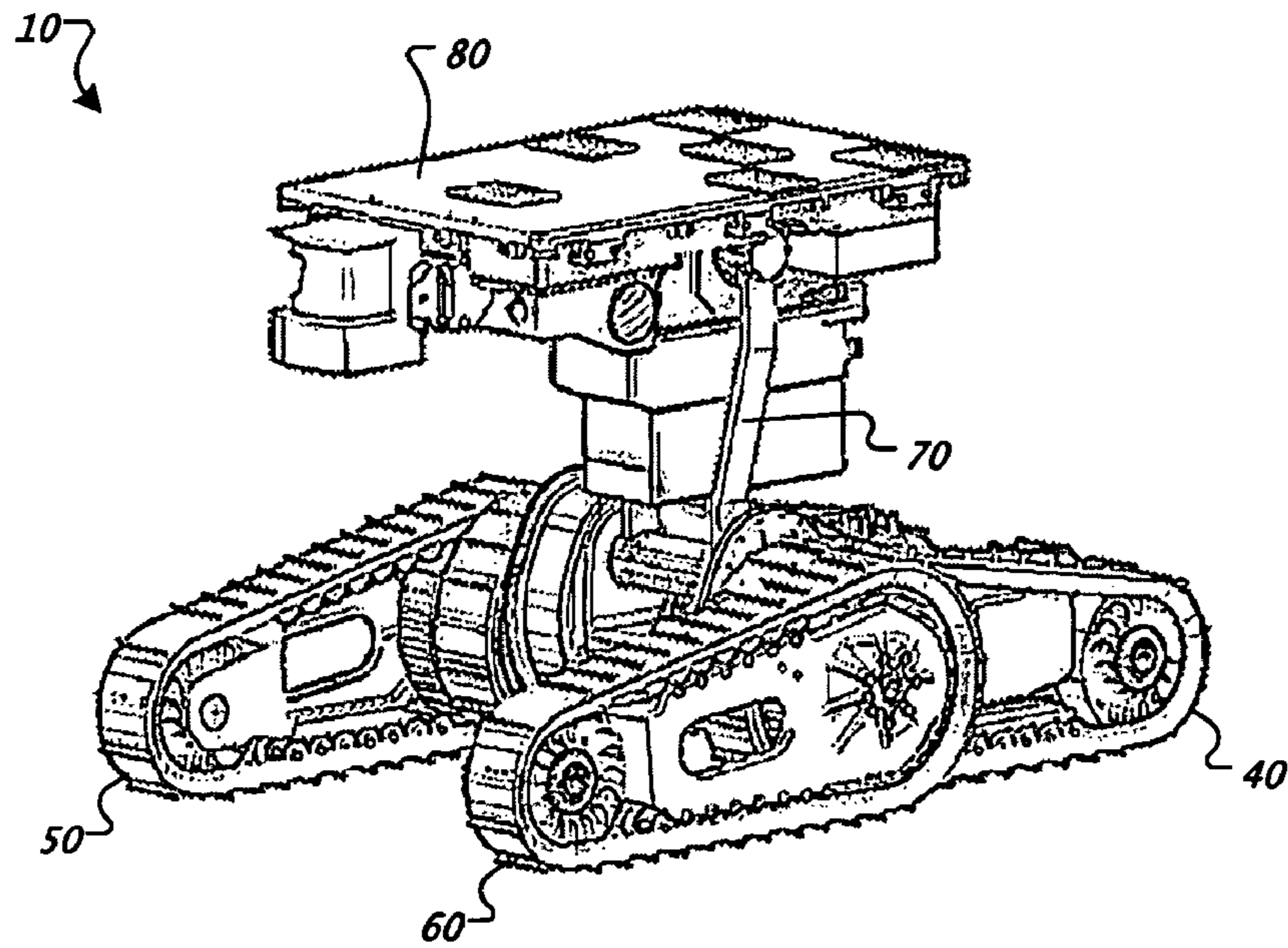

FIG. 24

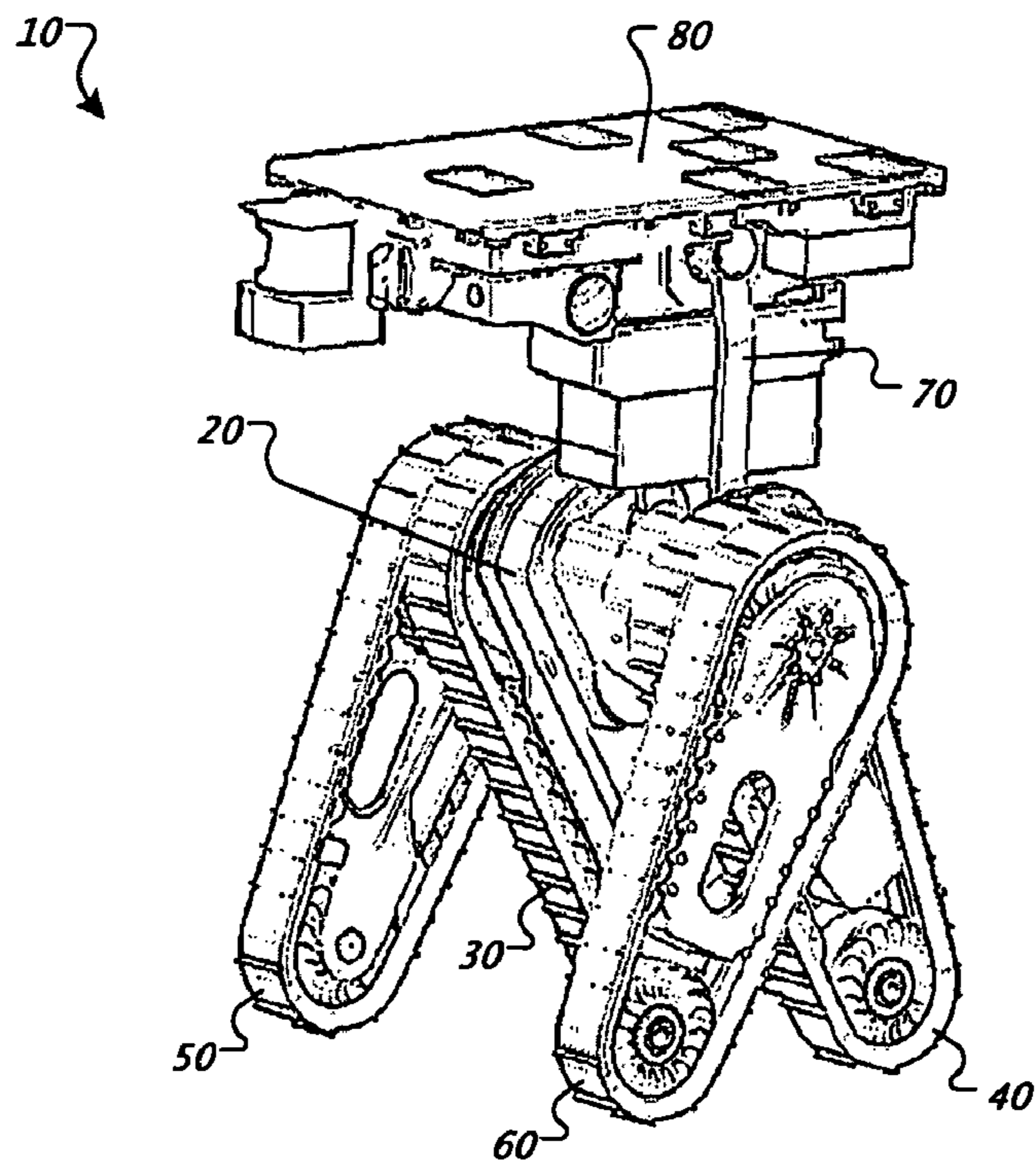

FIG. 25

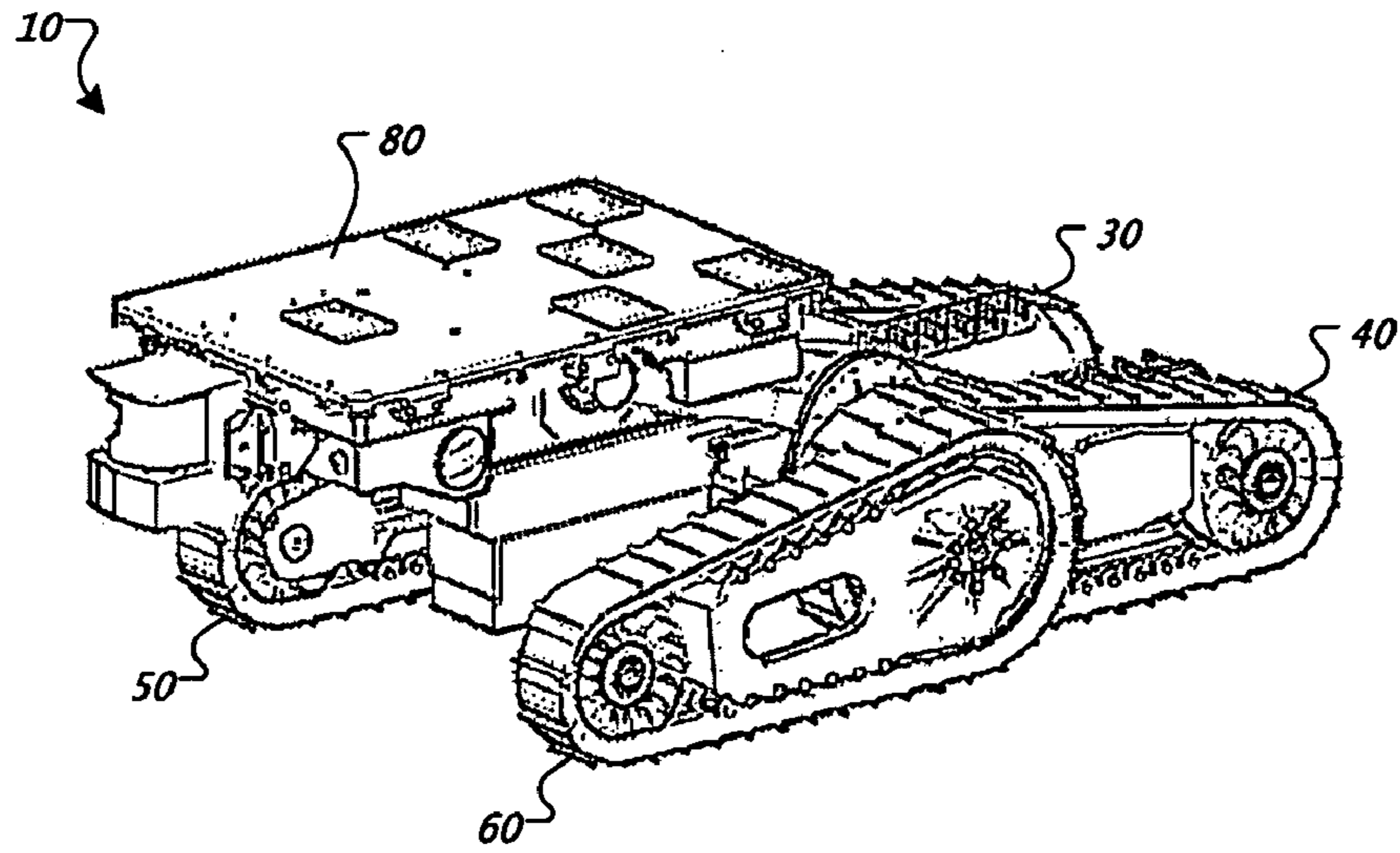

FIG. 26

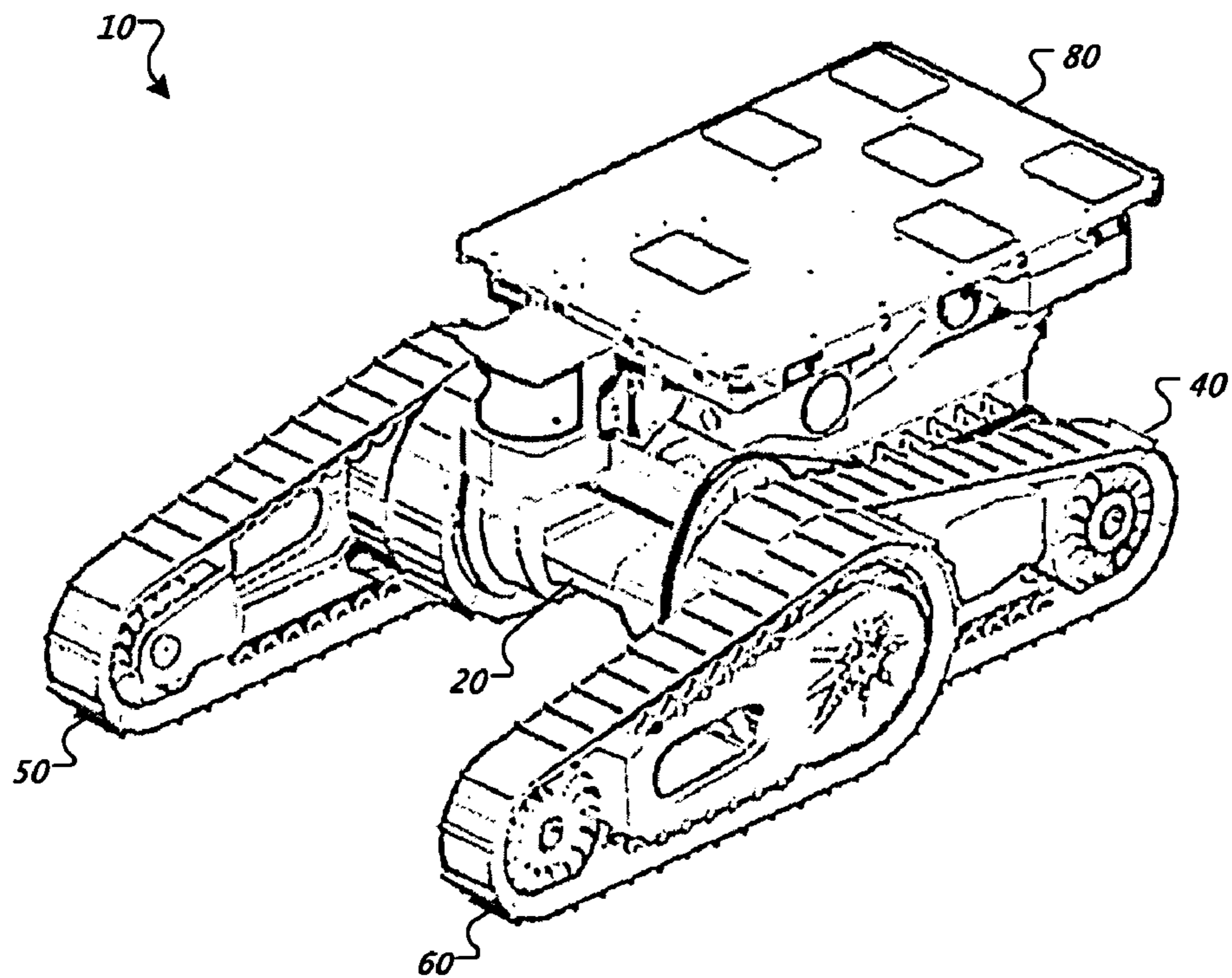
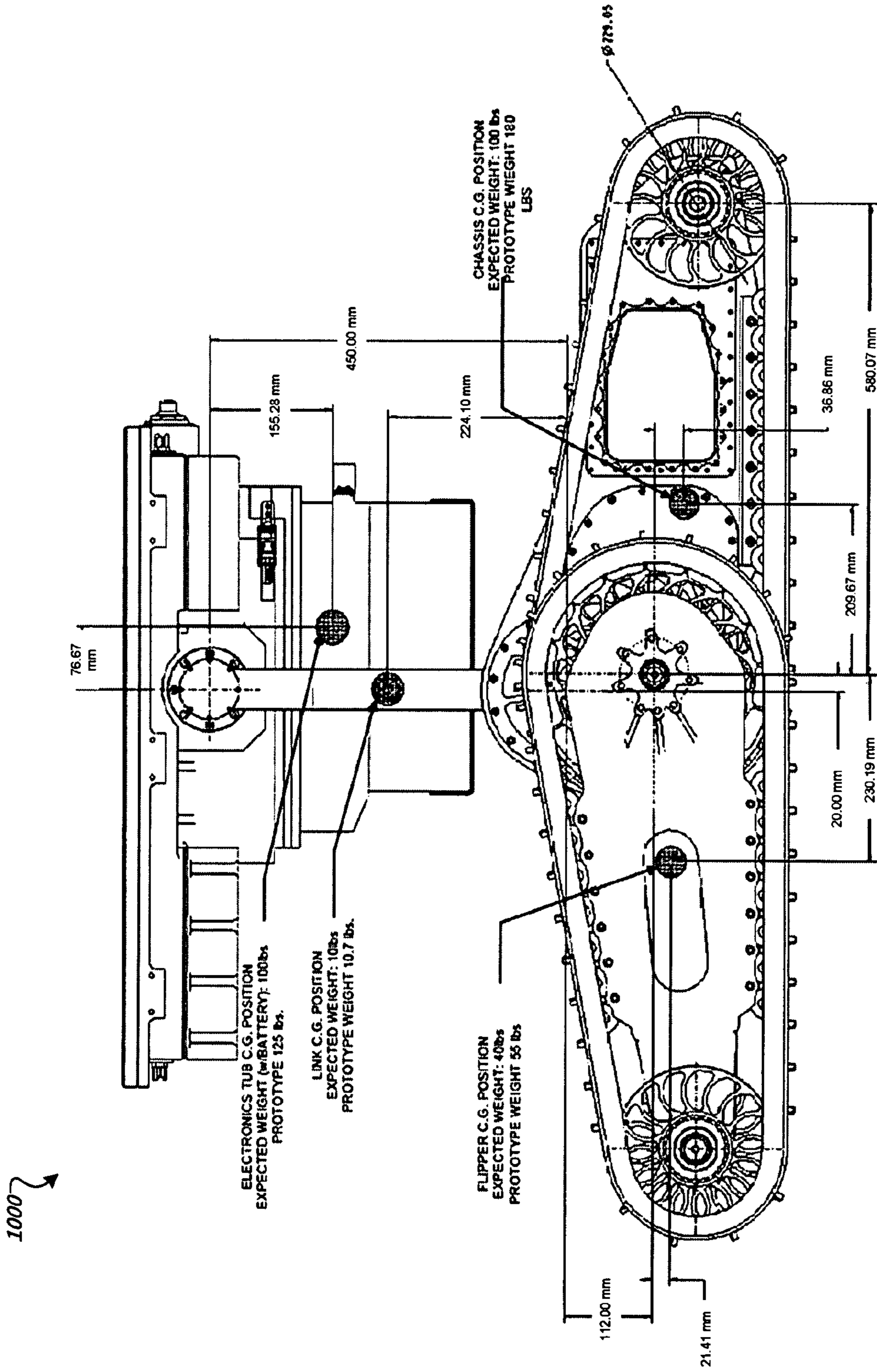

FIG. 27





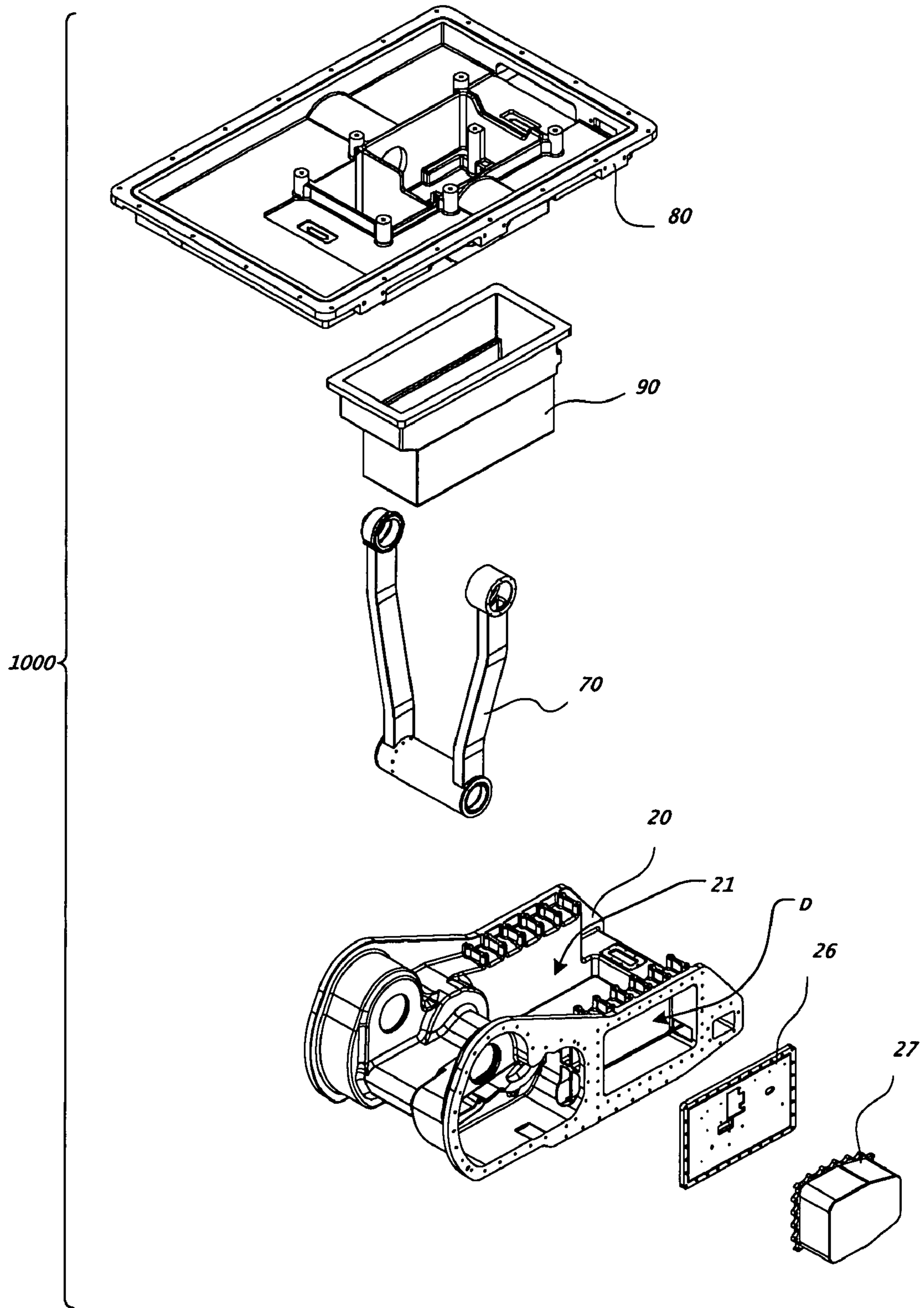

FIG. 29

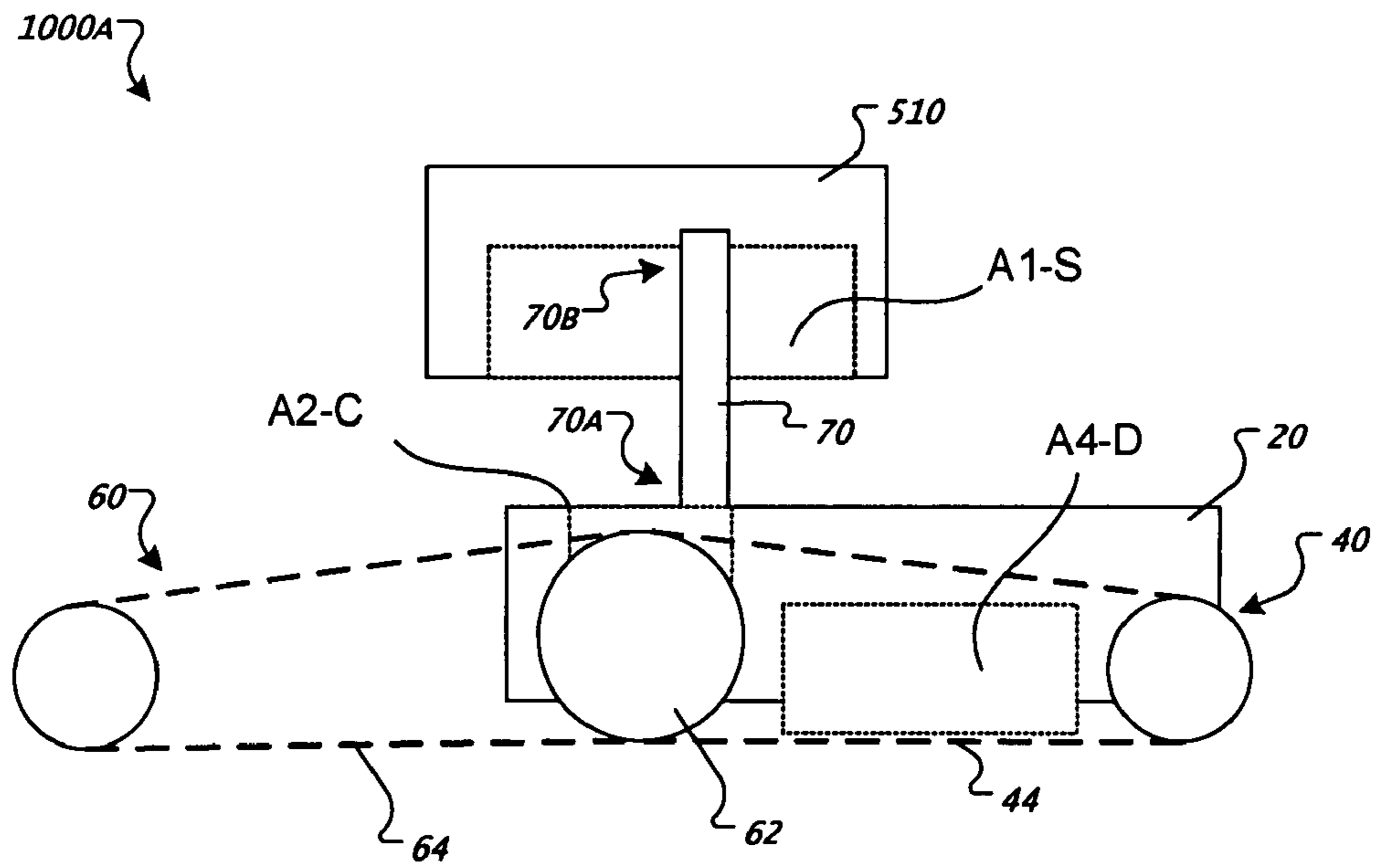

FIG. 30

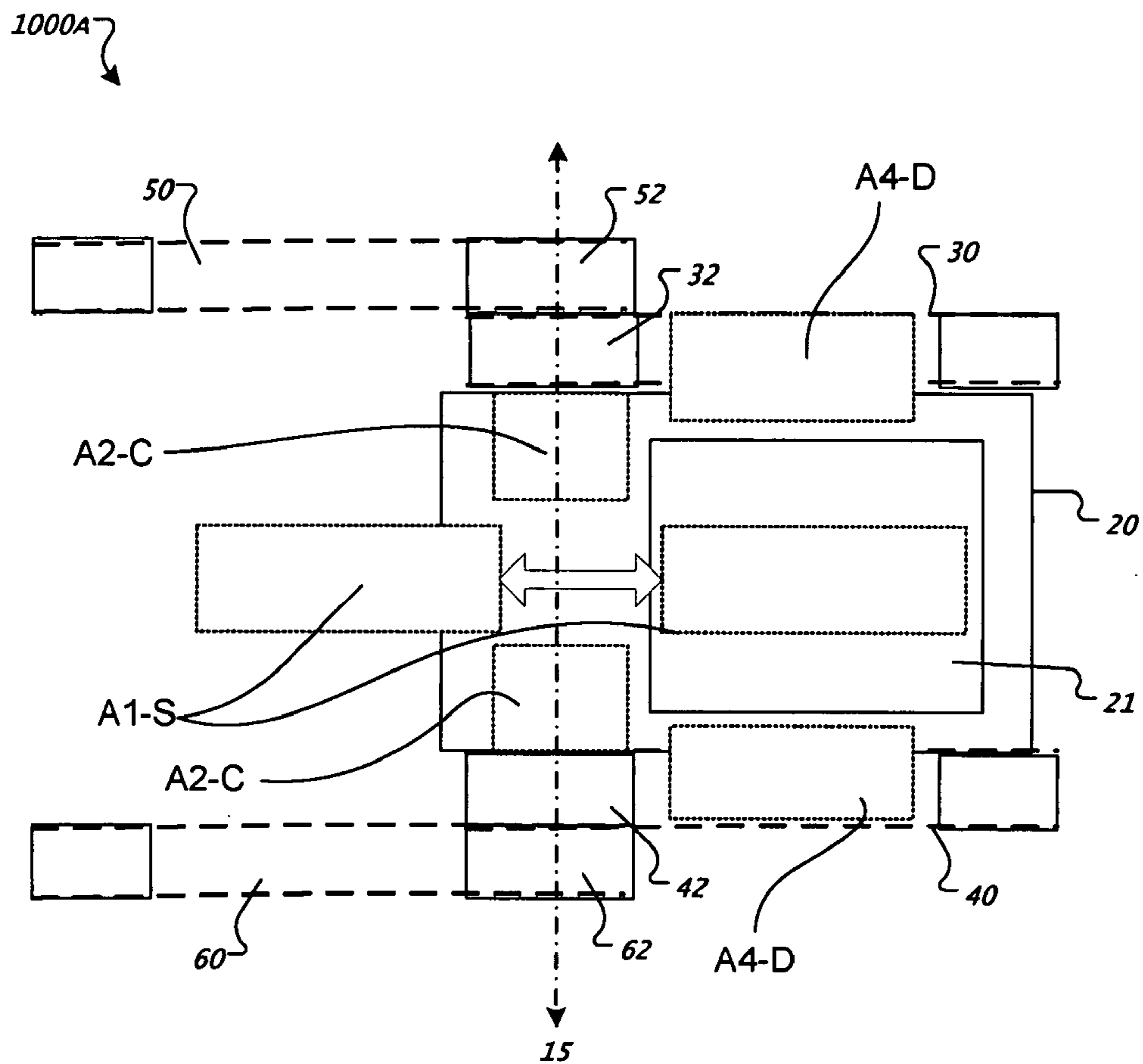

FIG. 31

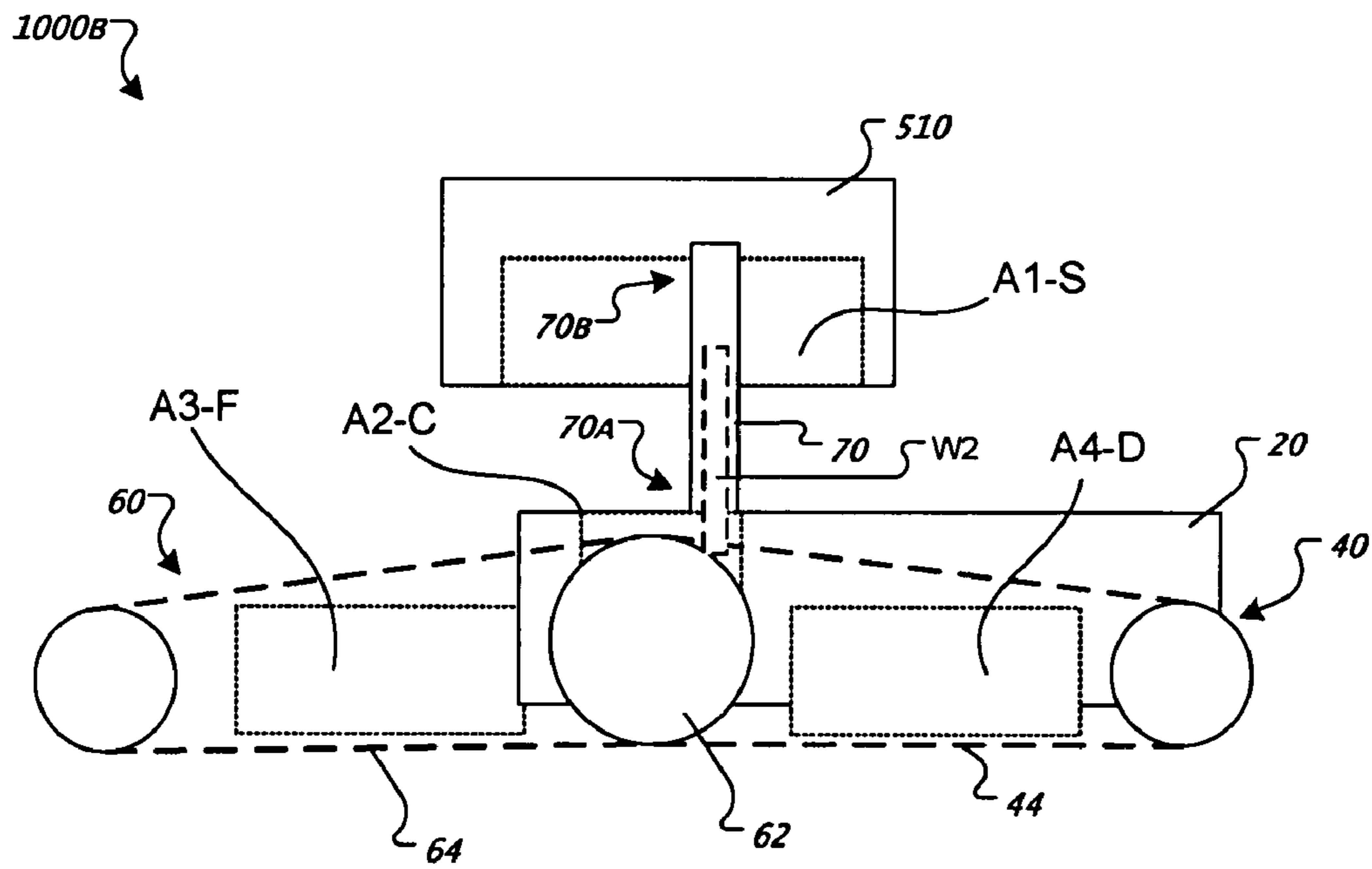

FIG. 32

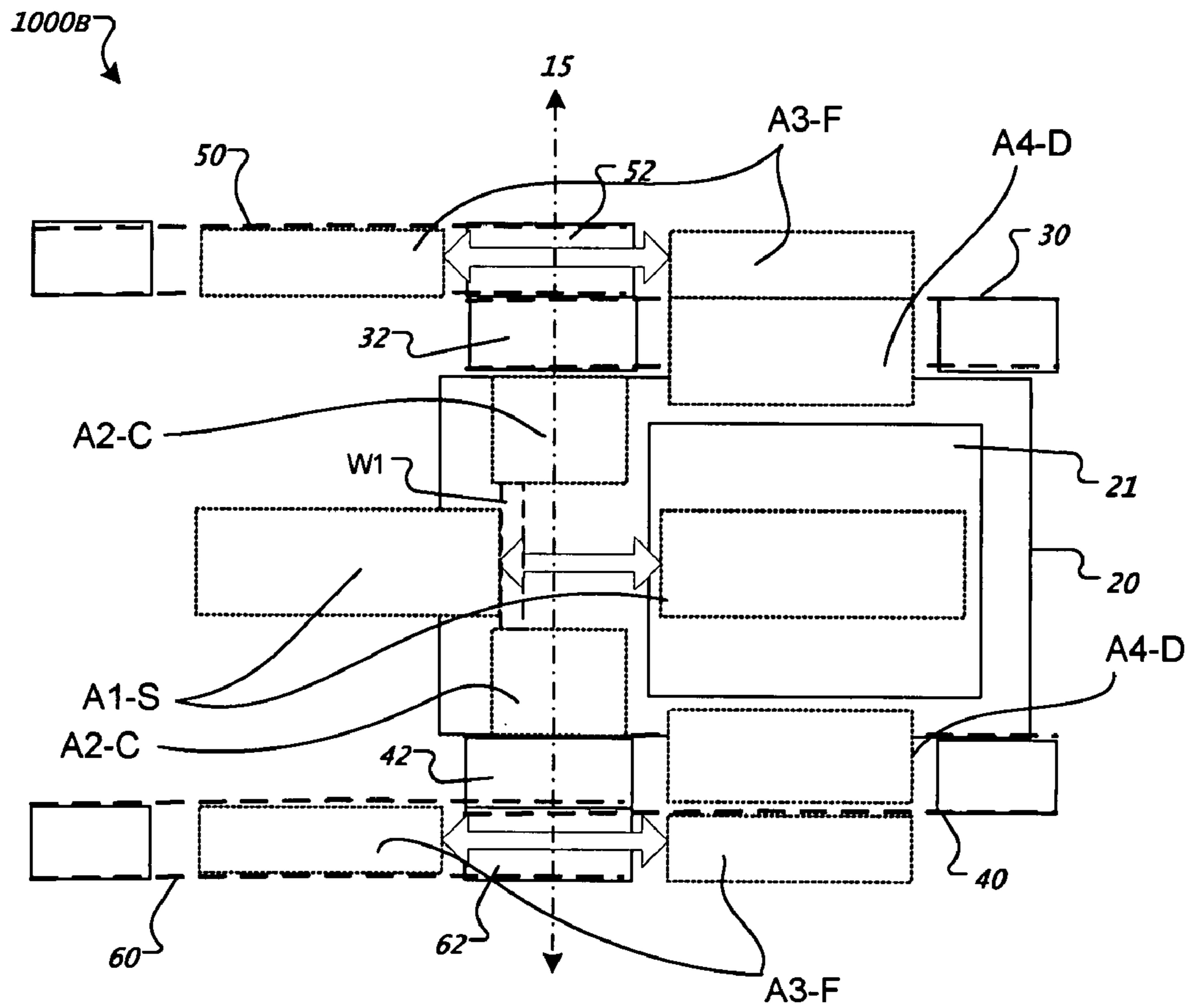

FIG. 33

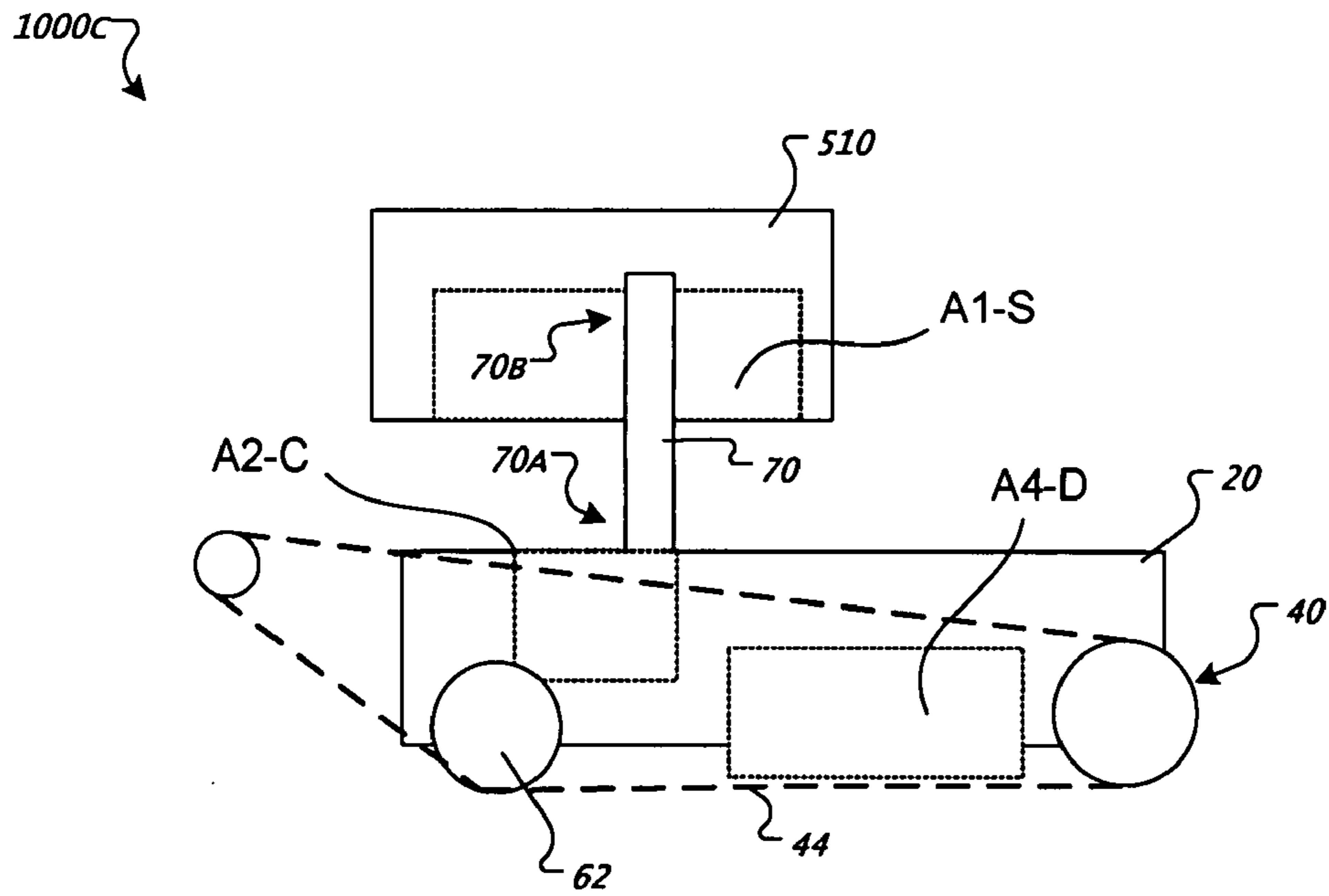

FIG. 34

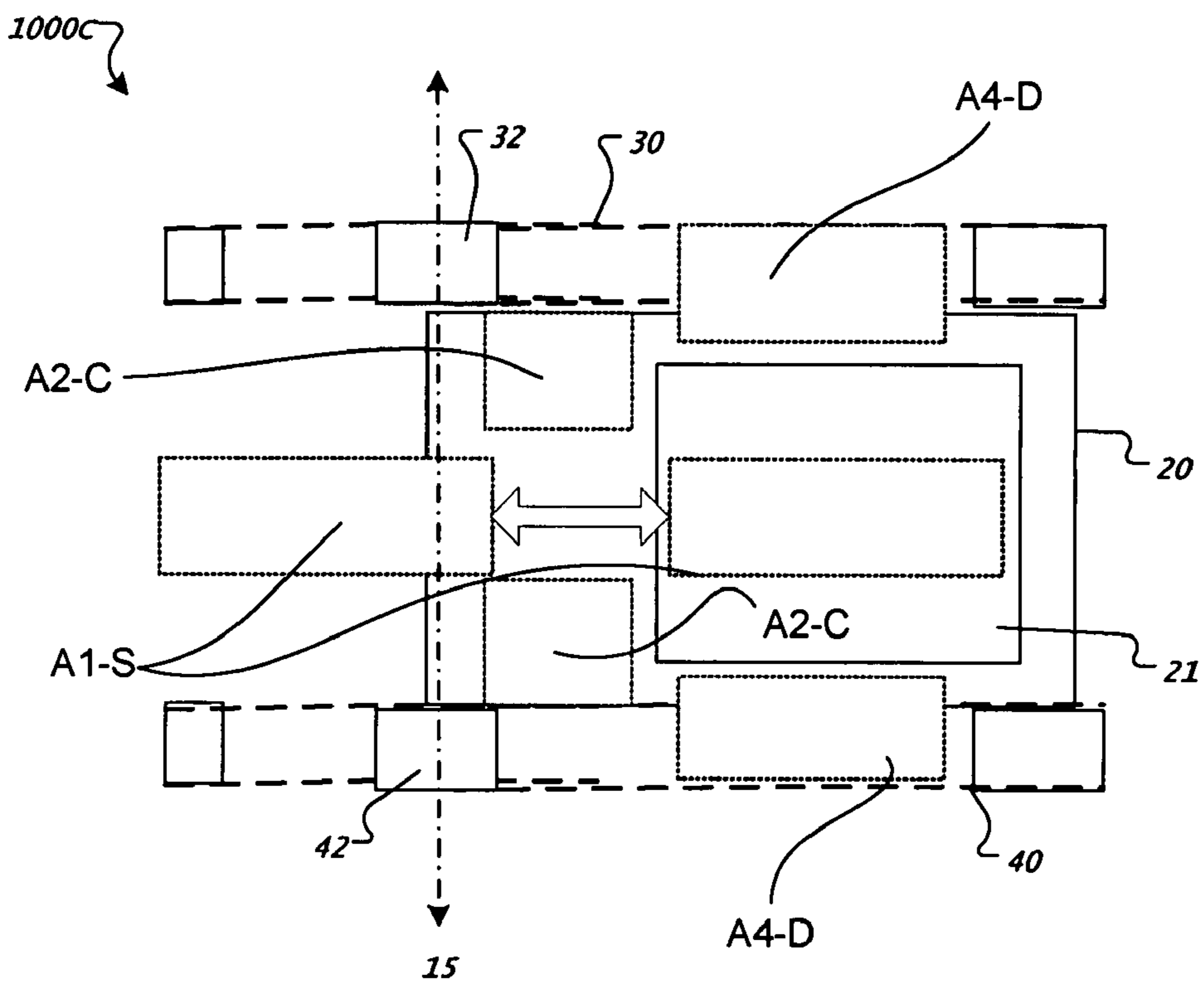

FIG. 35

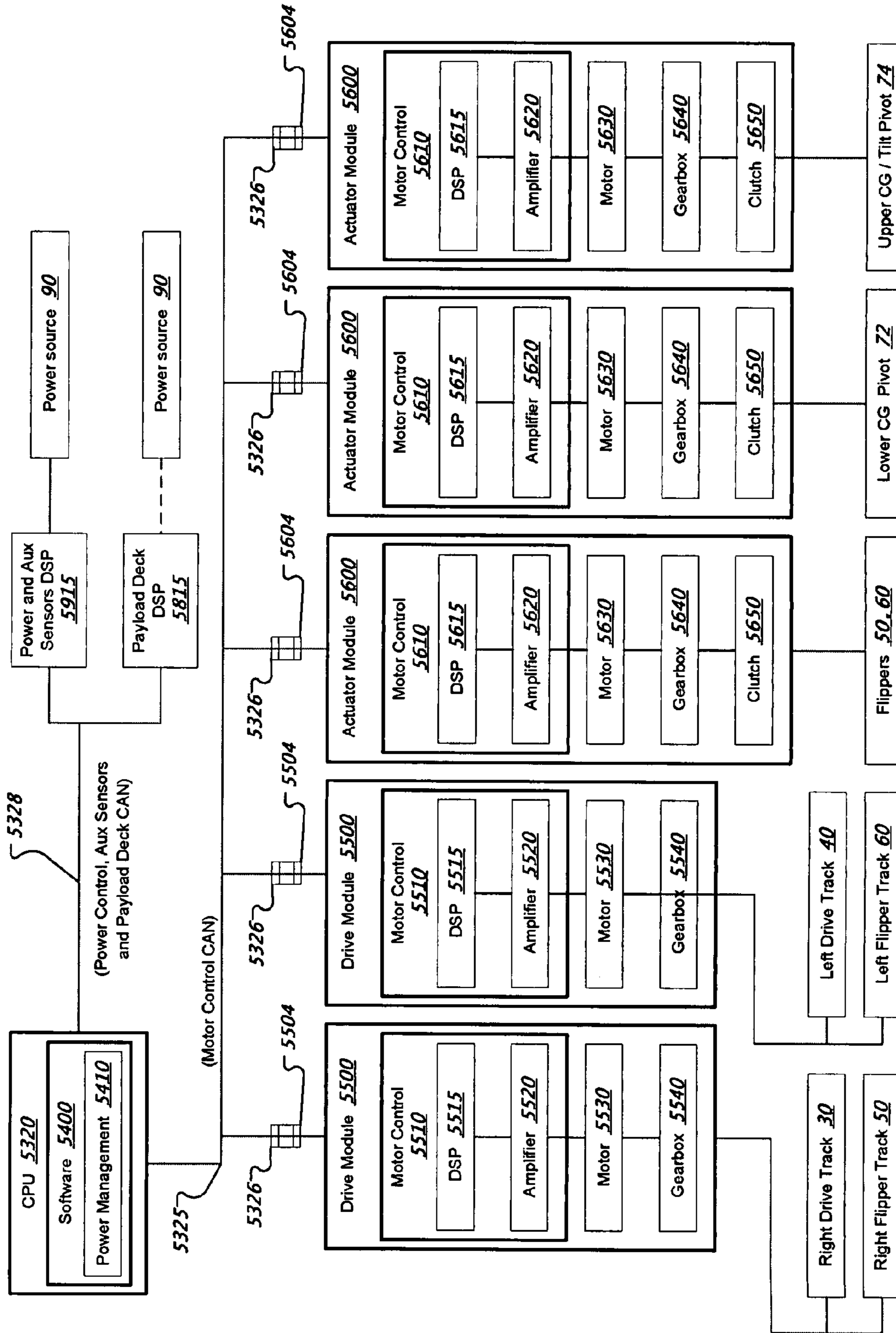

FIG. 36

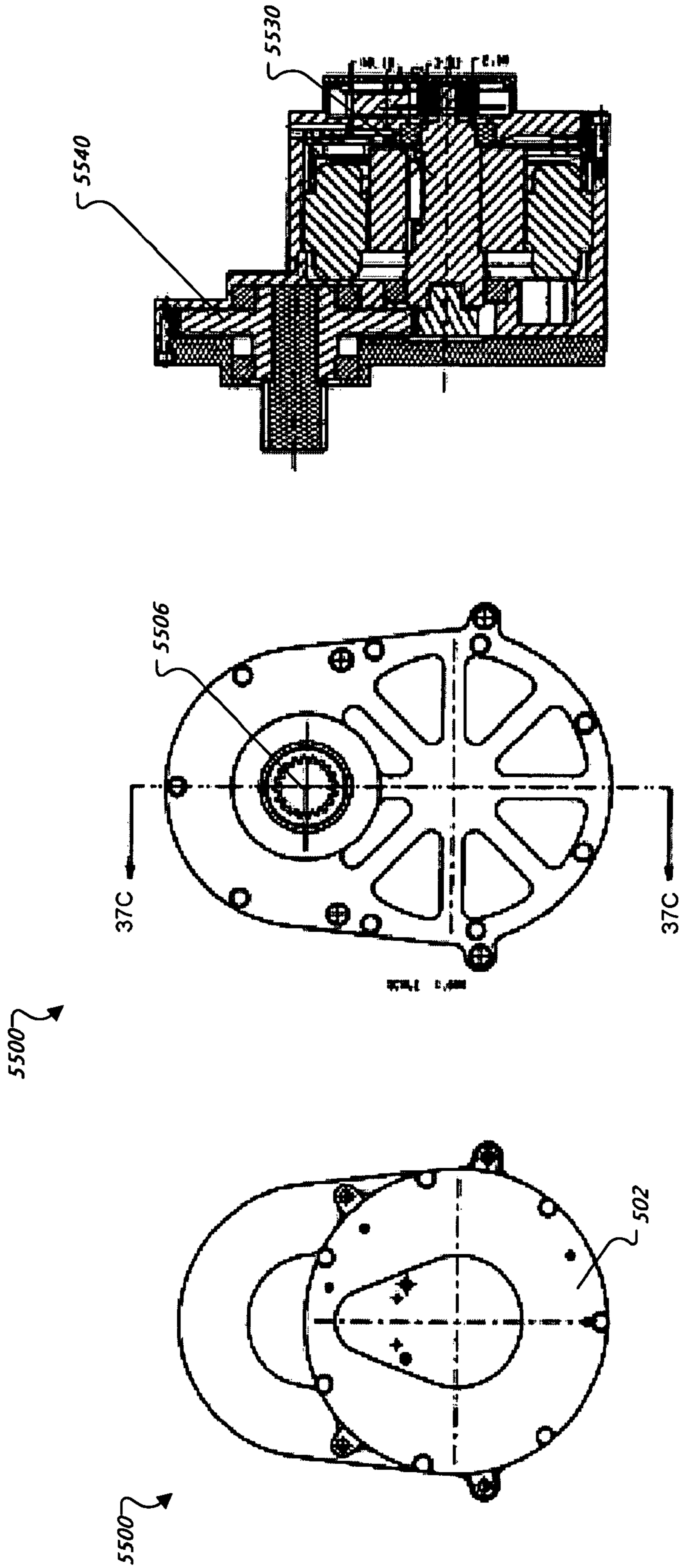

FIG. 37C

FIG. 37B

FIG. 37A

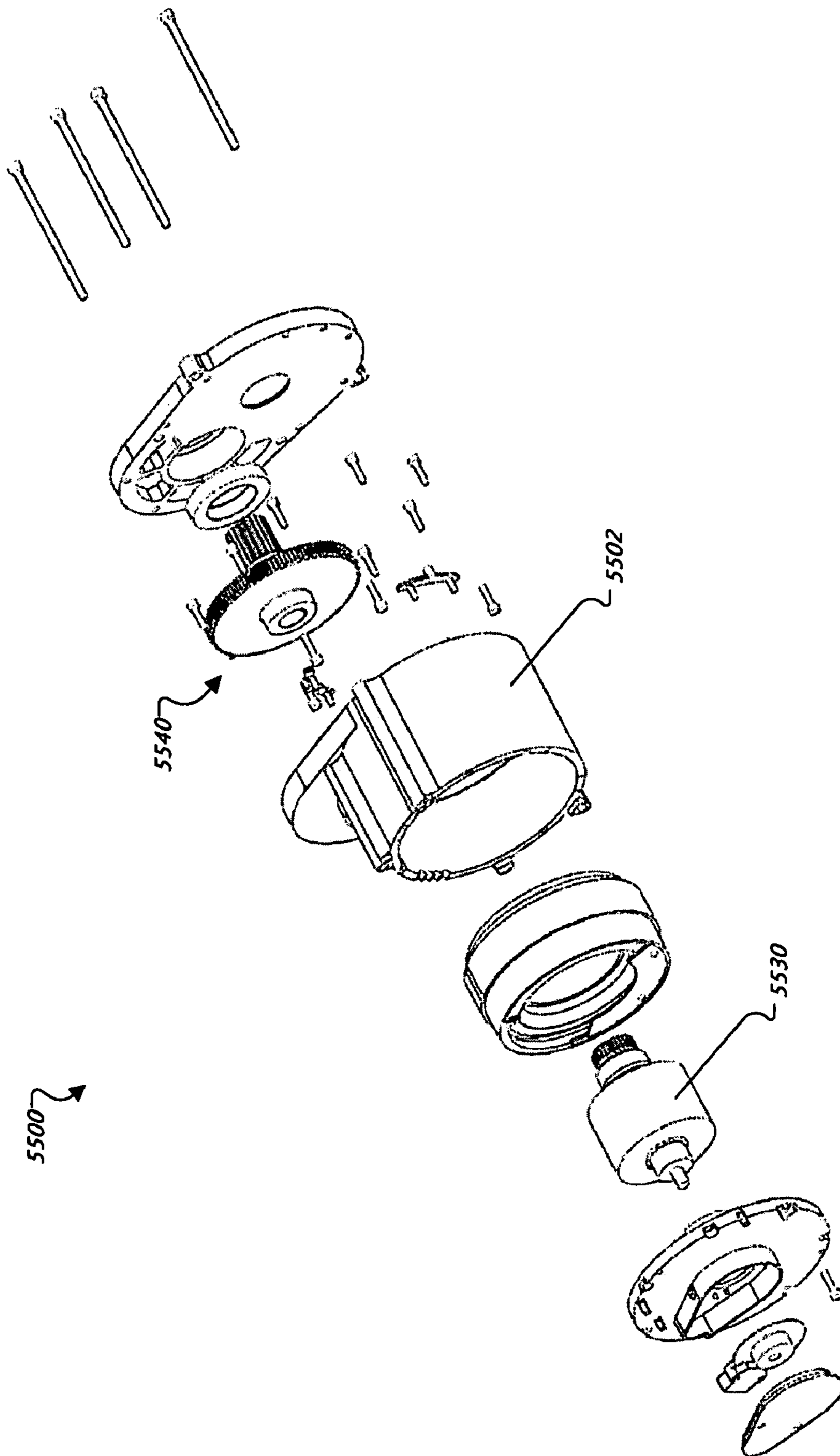
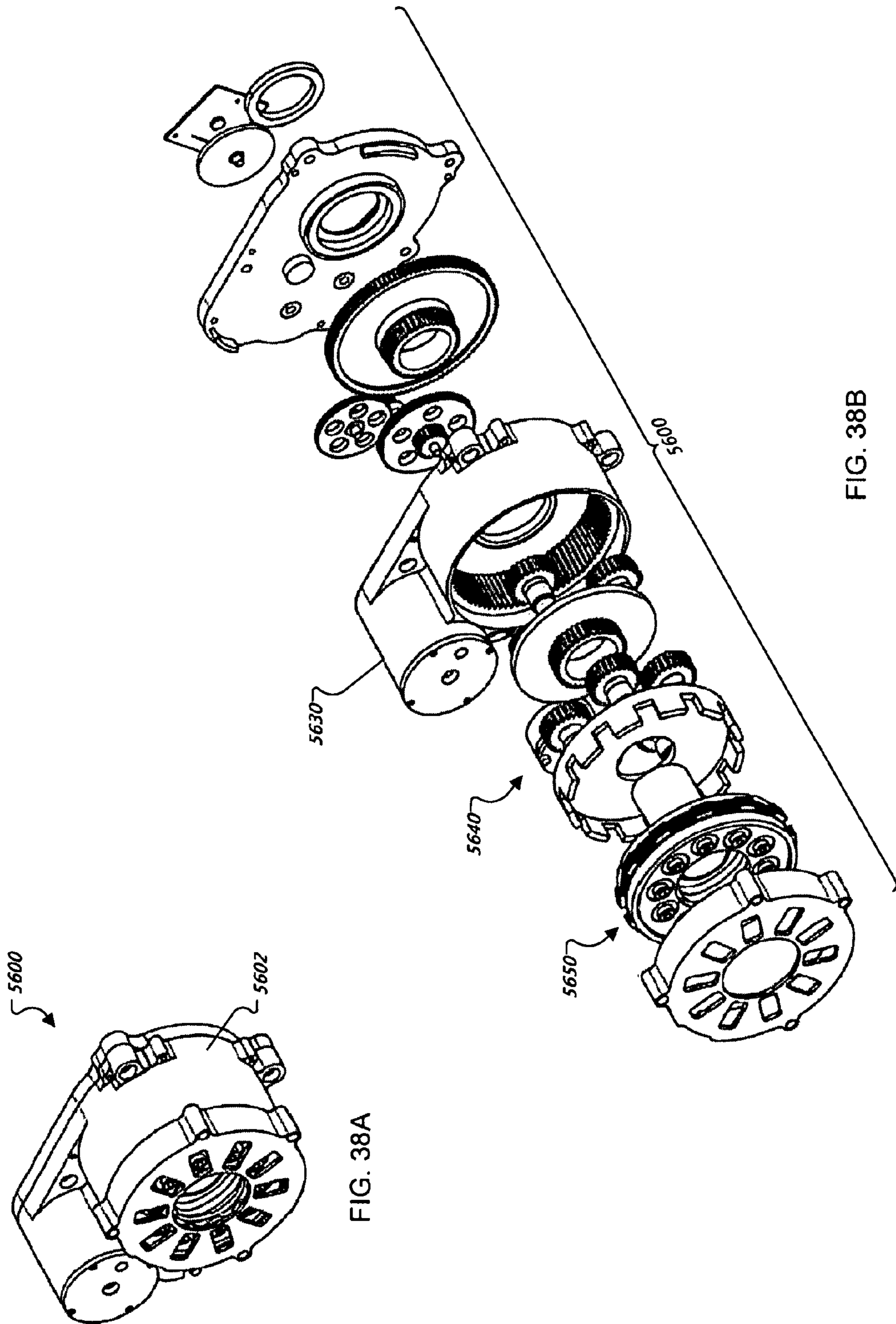

FIG. 37D





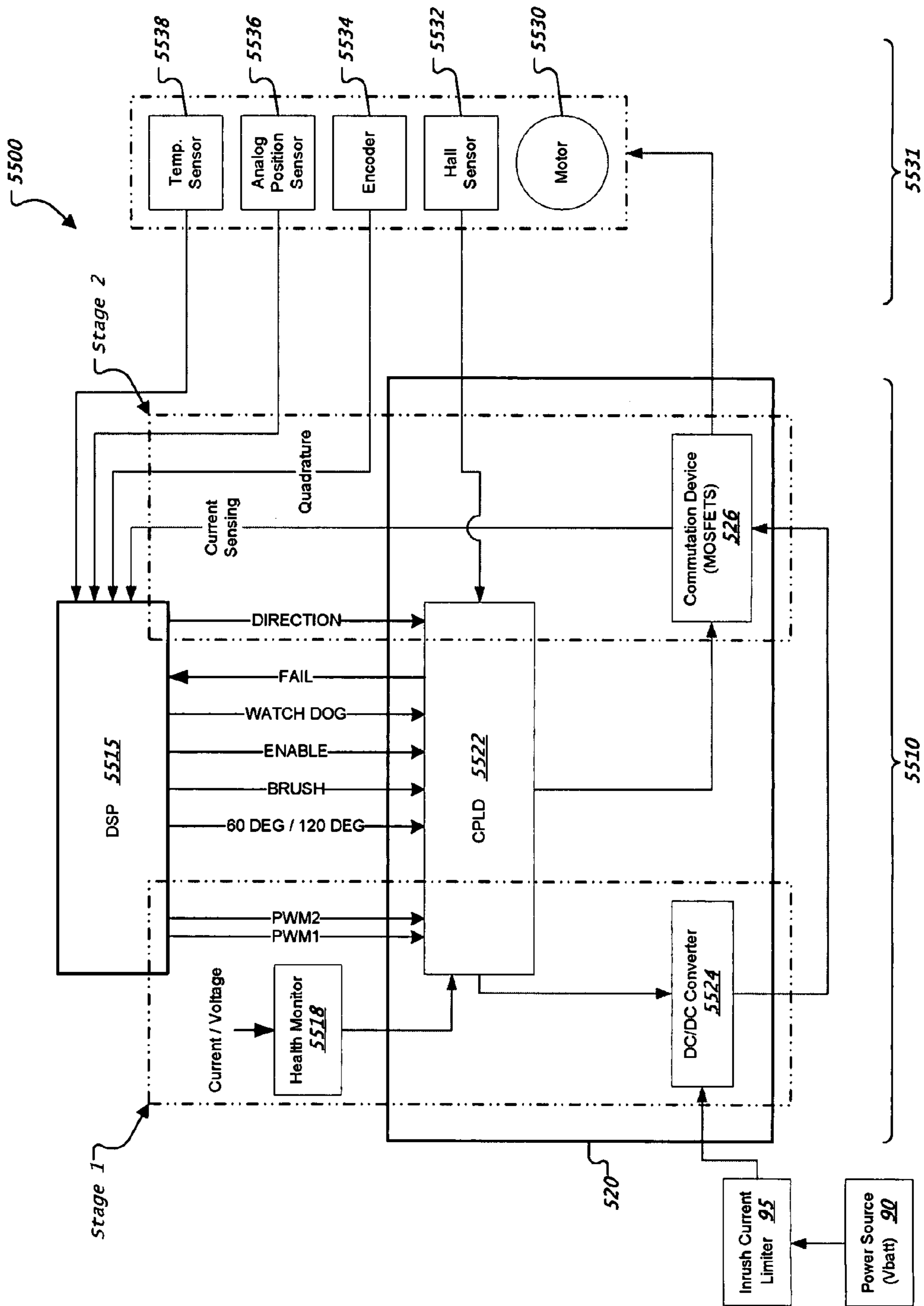

FIG. 39A

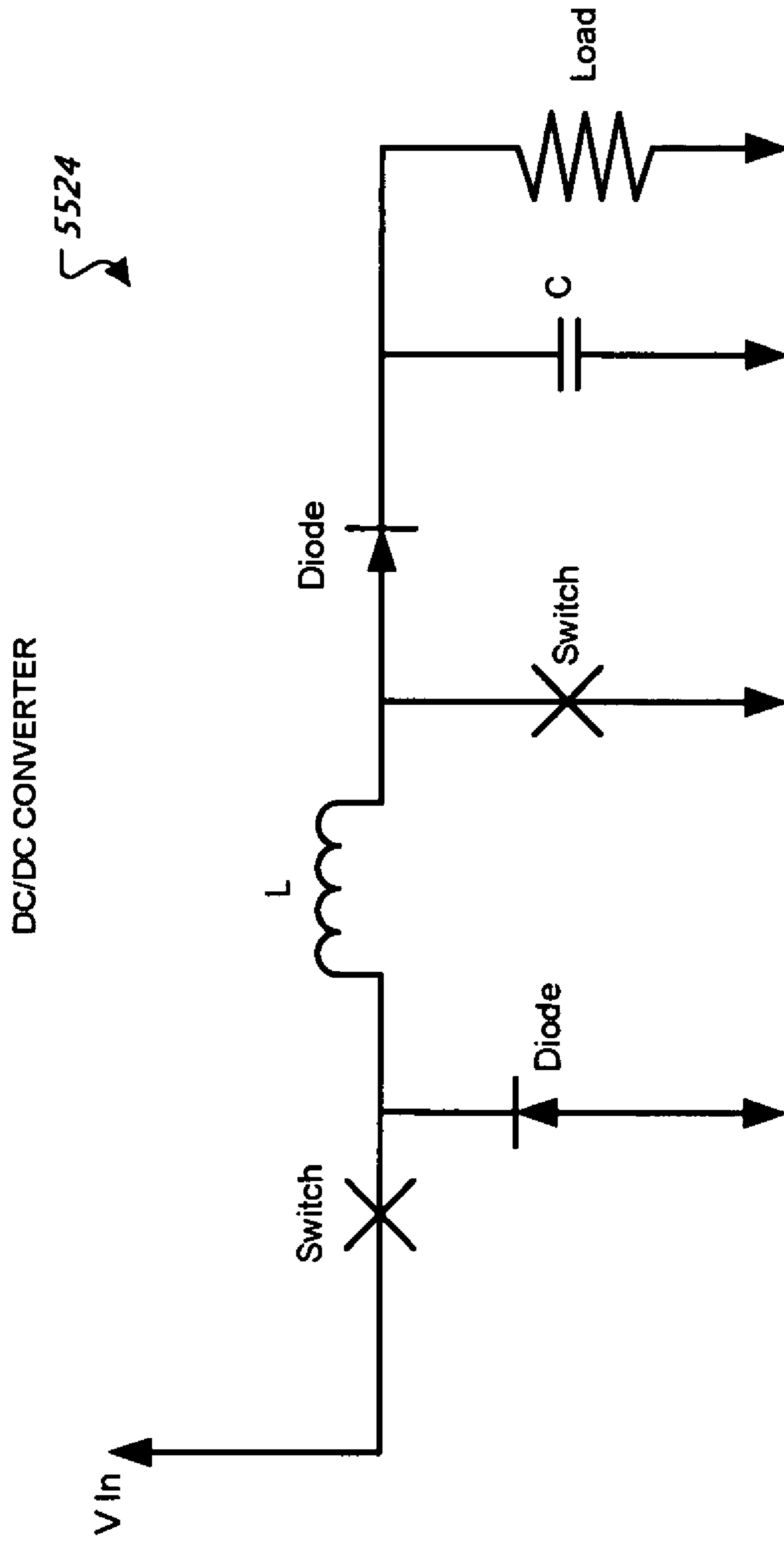

FIG. 39B

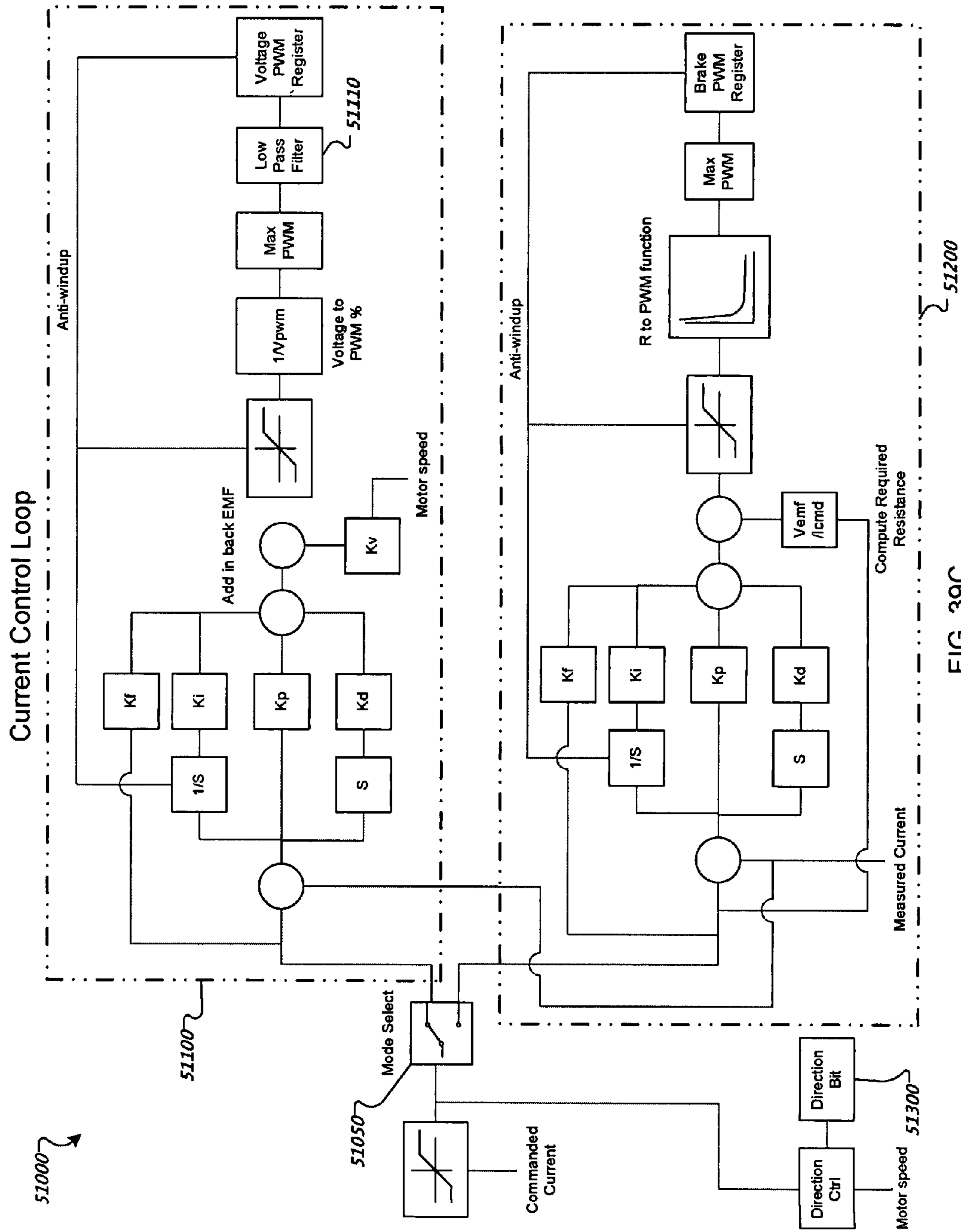

FIG. 39C

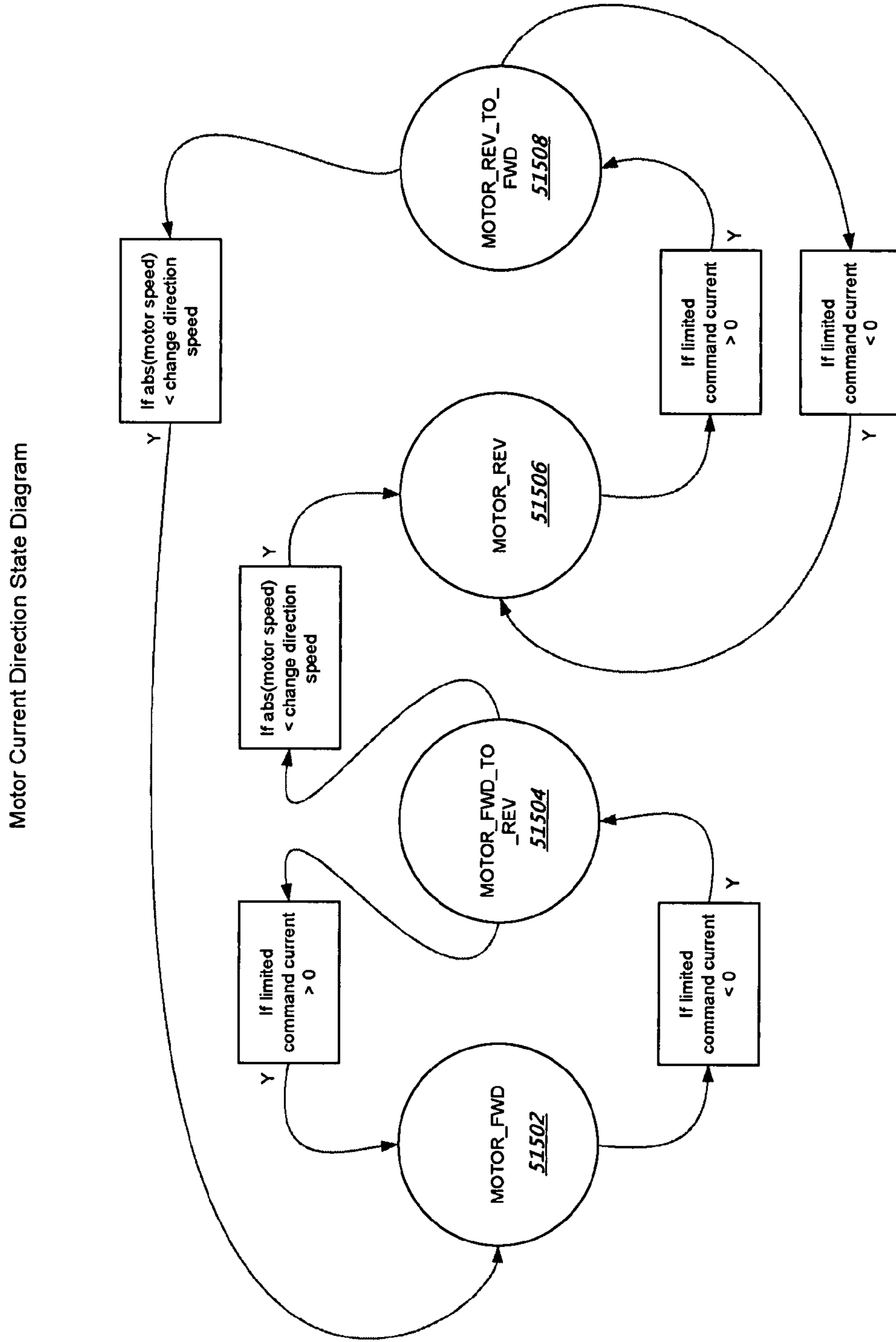

FIG. 39D

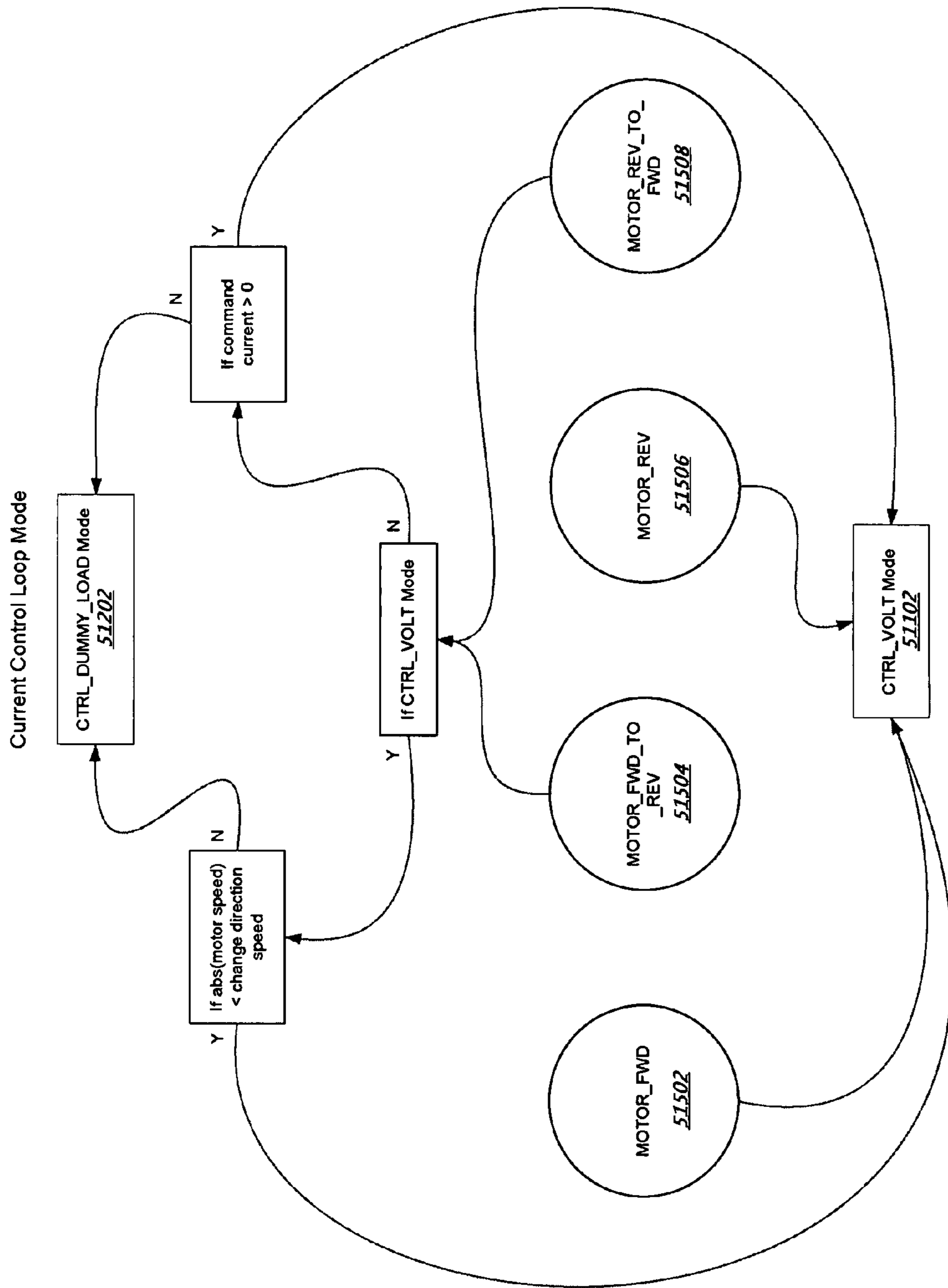

FIG. 39E

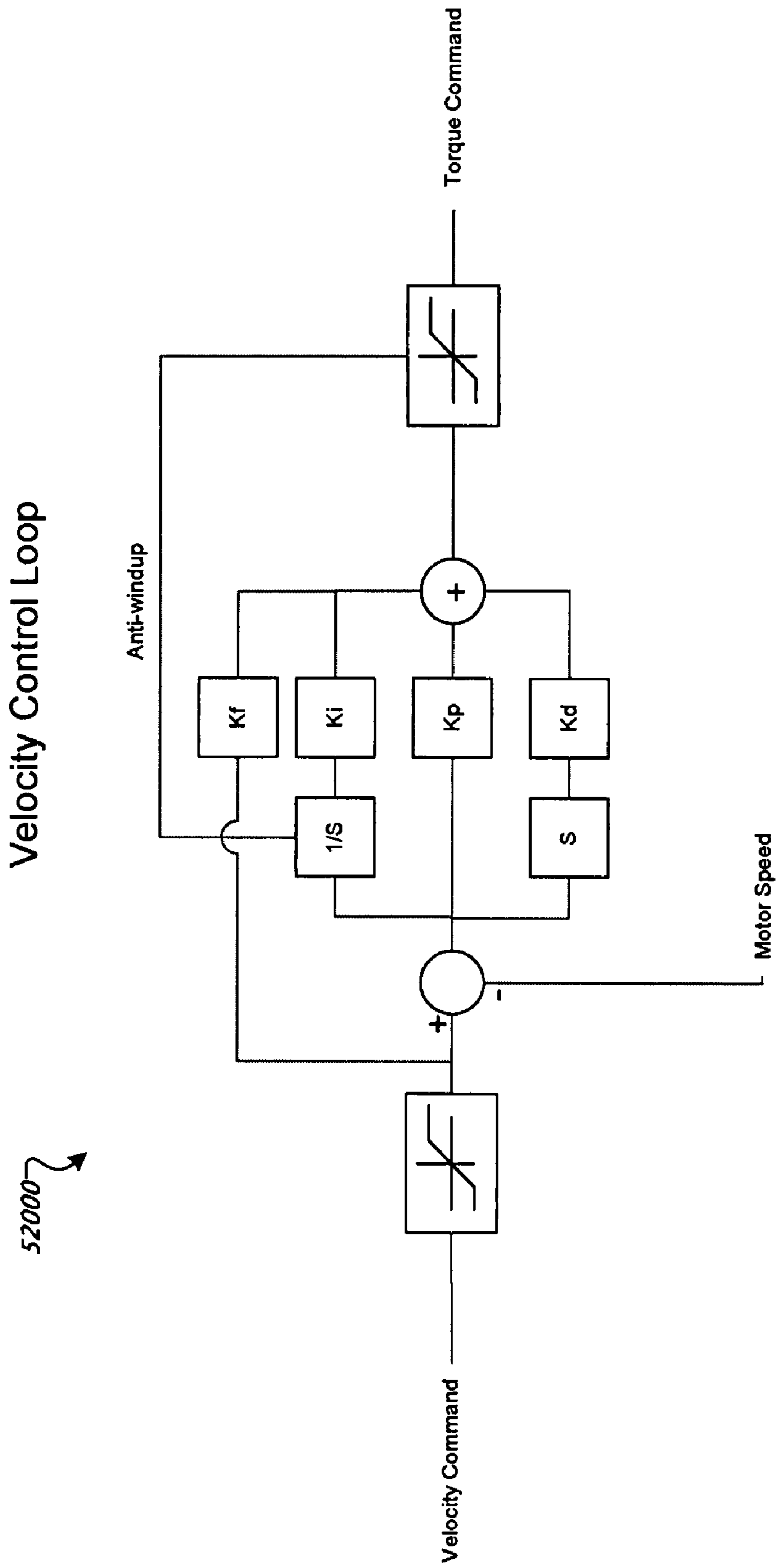

FIG. 39F

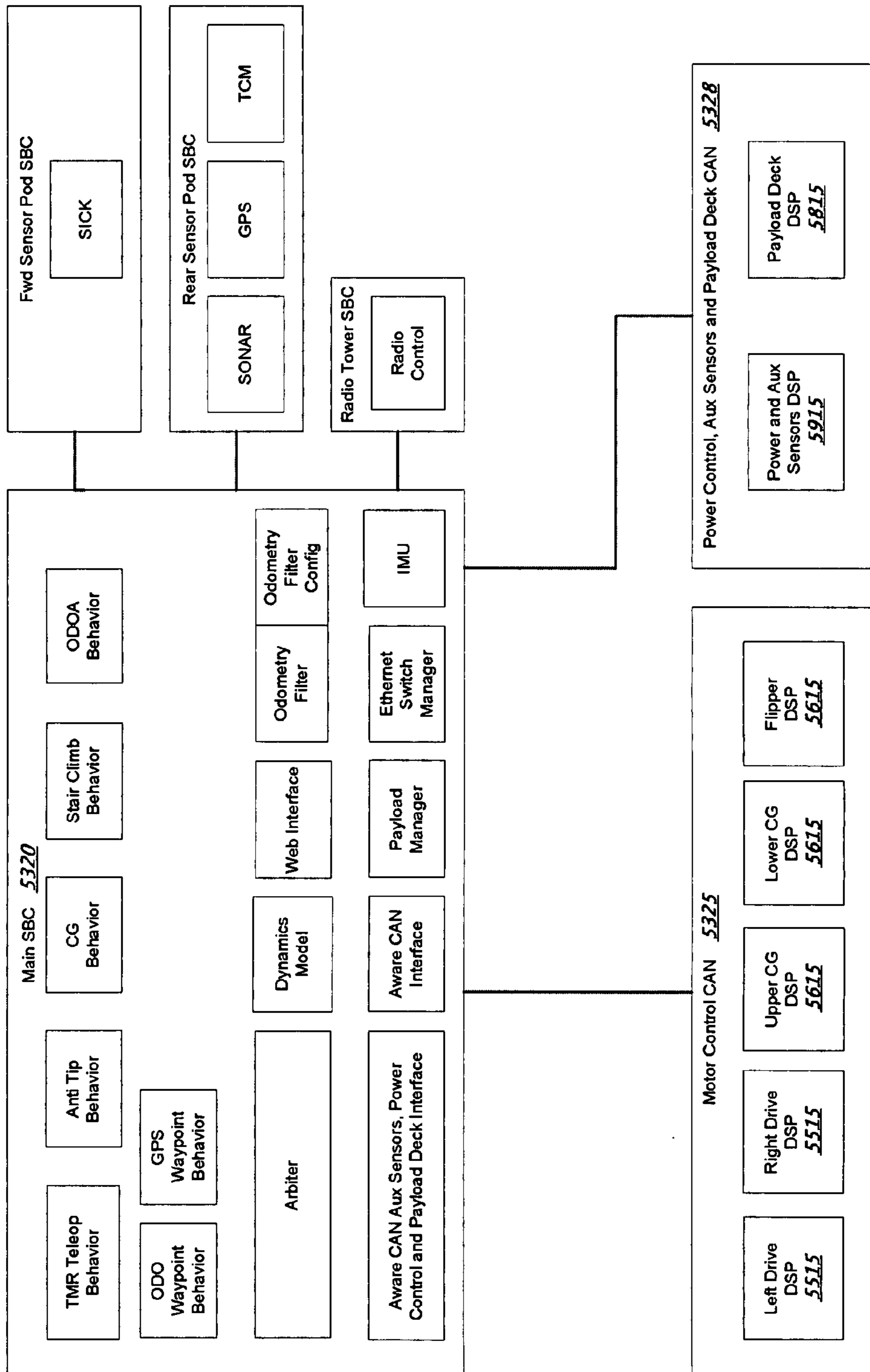

FIG. 40



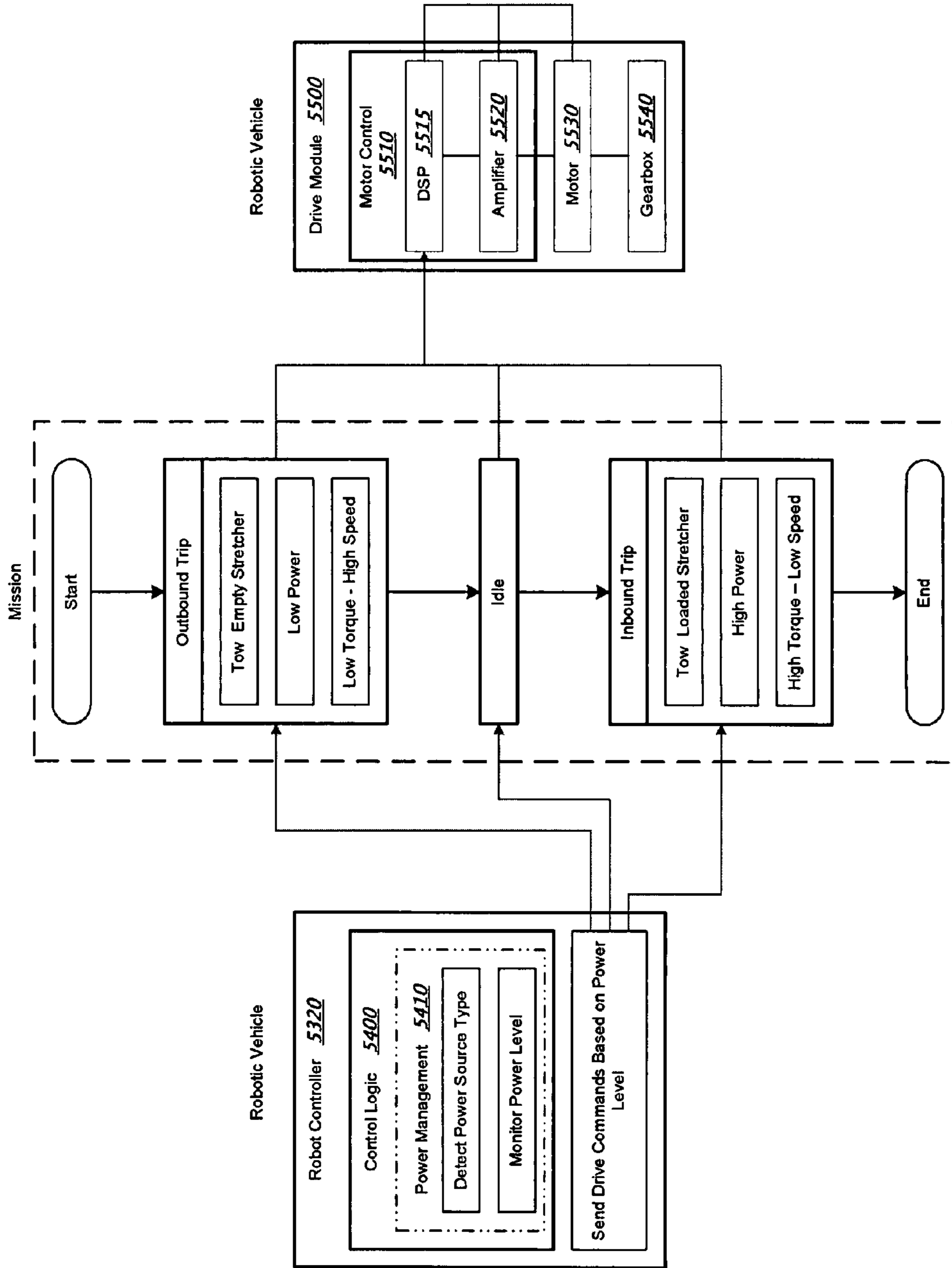

FIG. 41

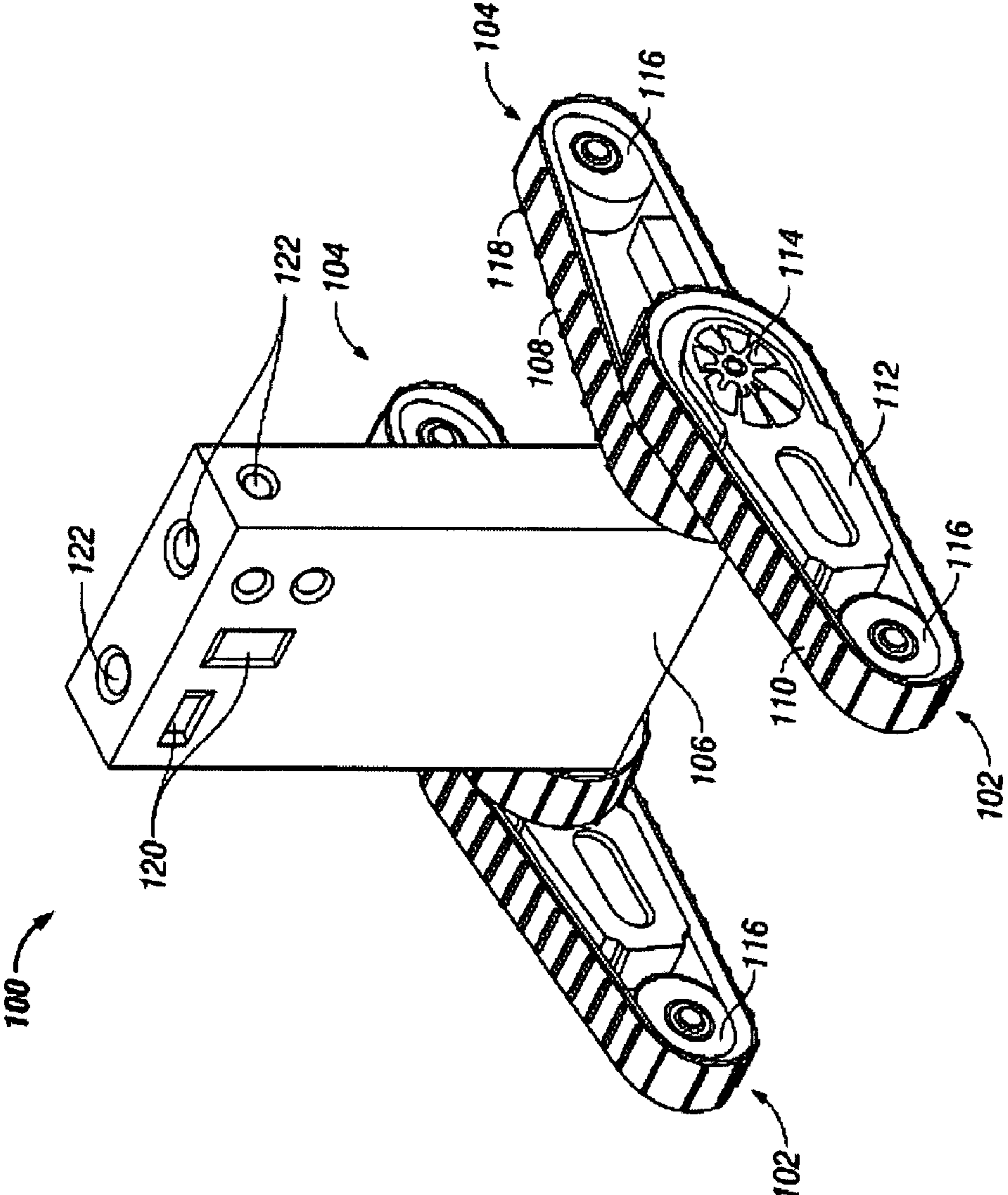

FIG. 42

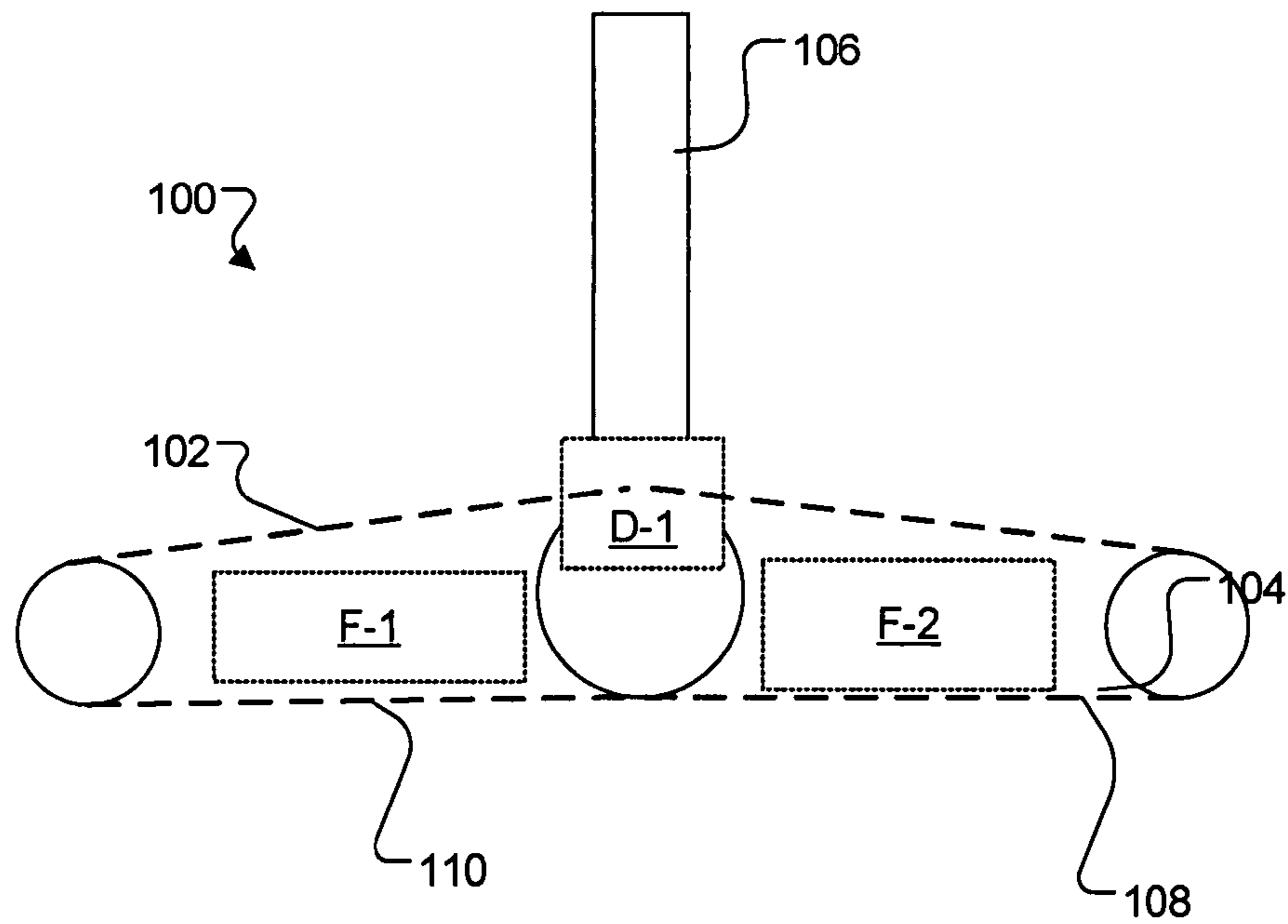

FIG. 43

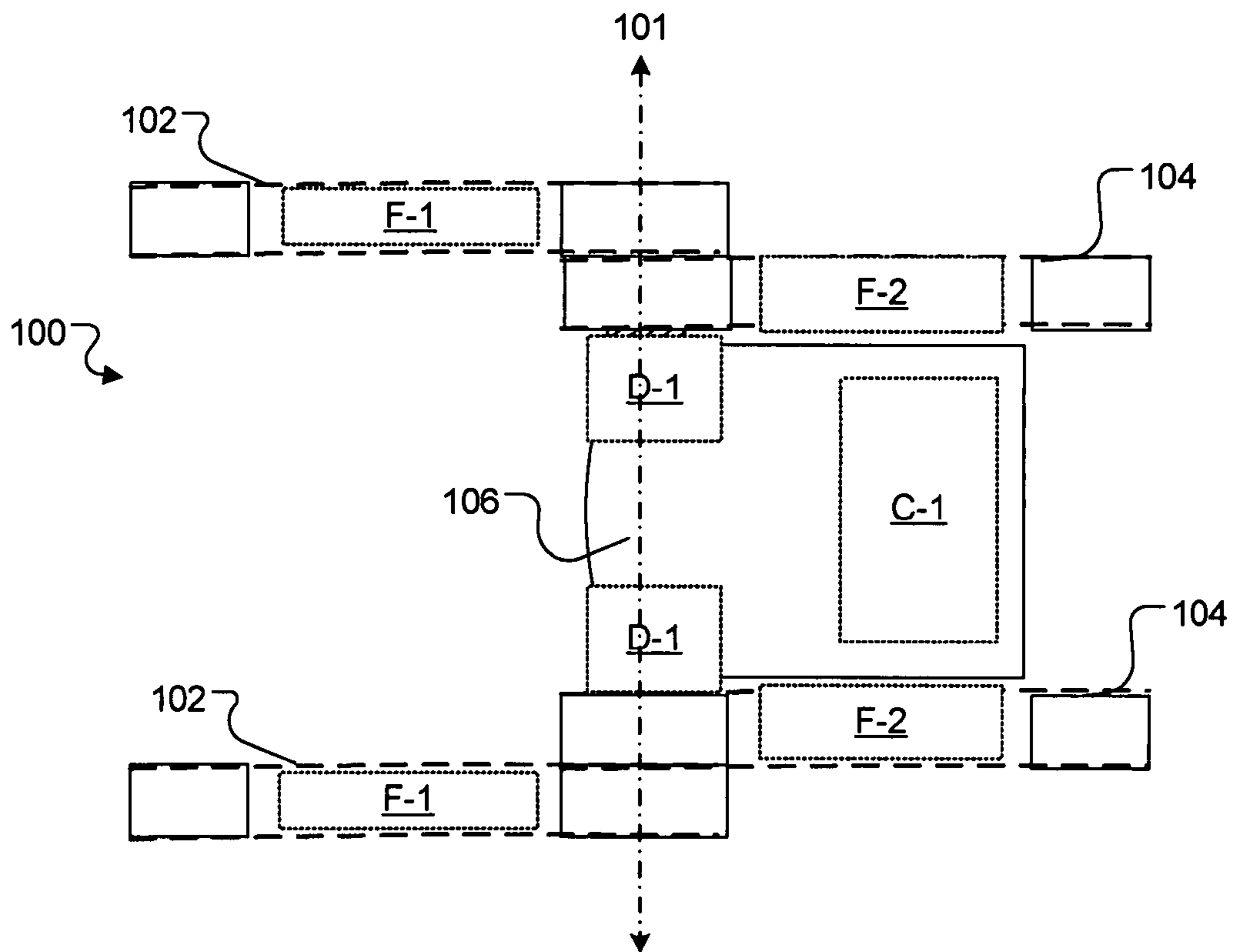

FIG. 44

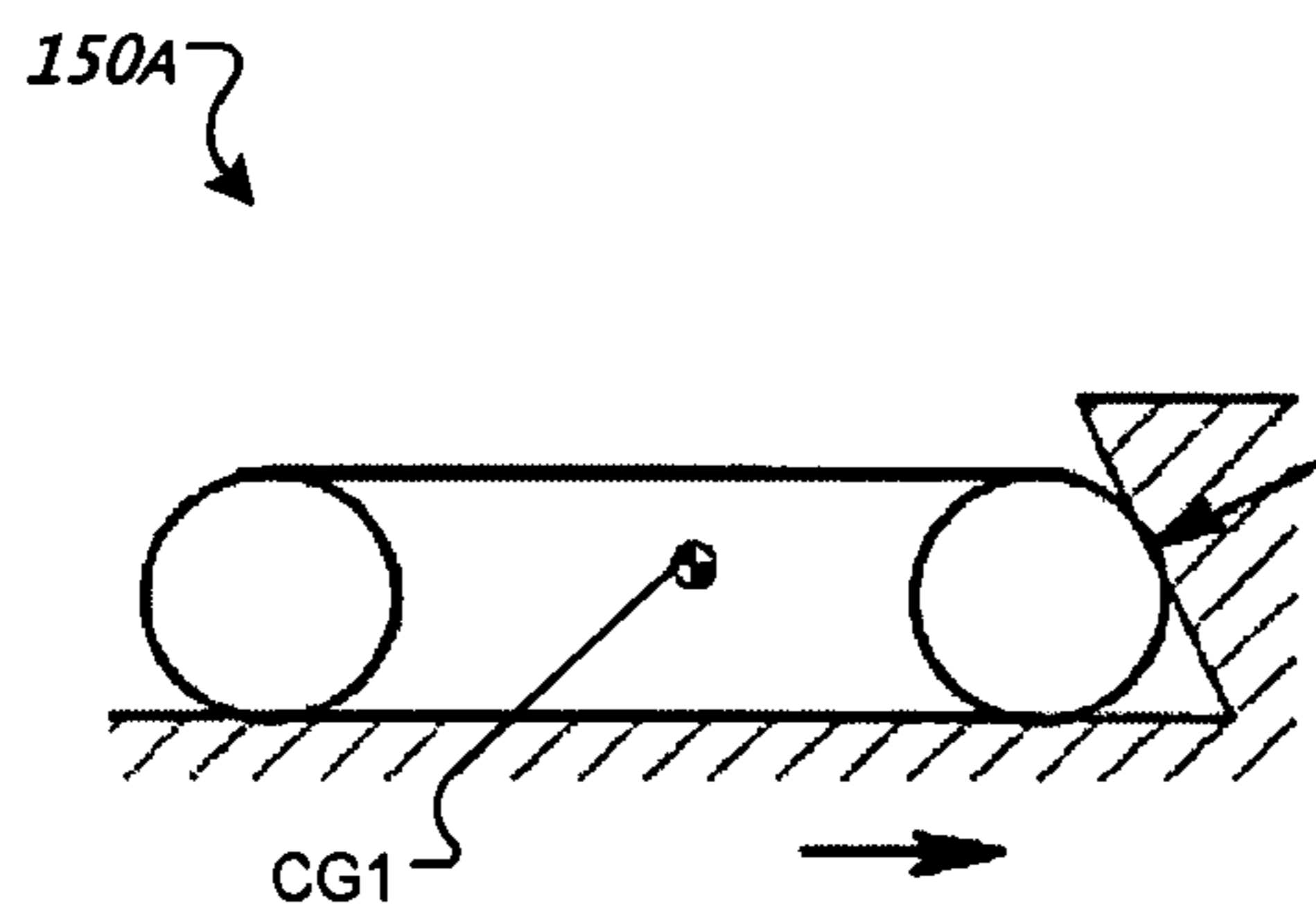

FIG. 45

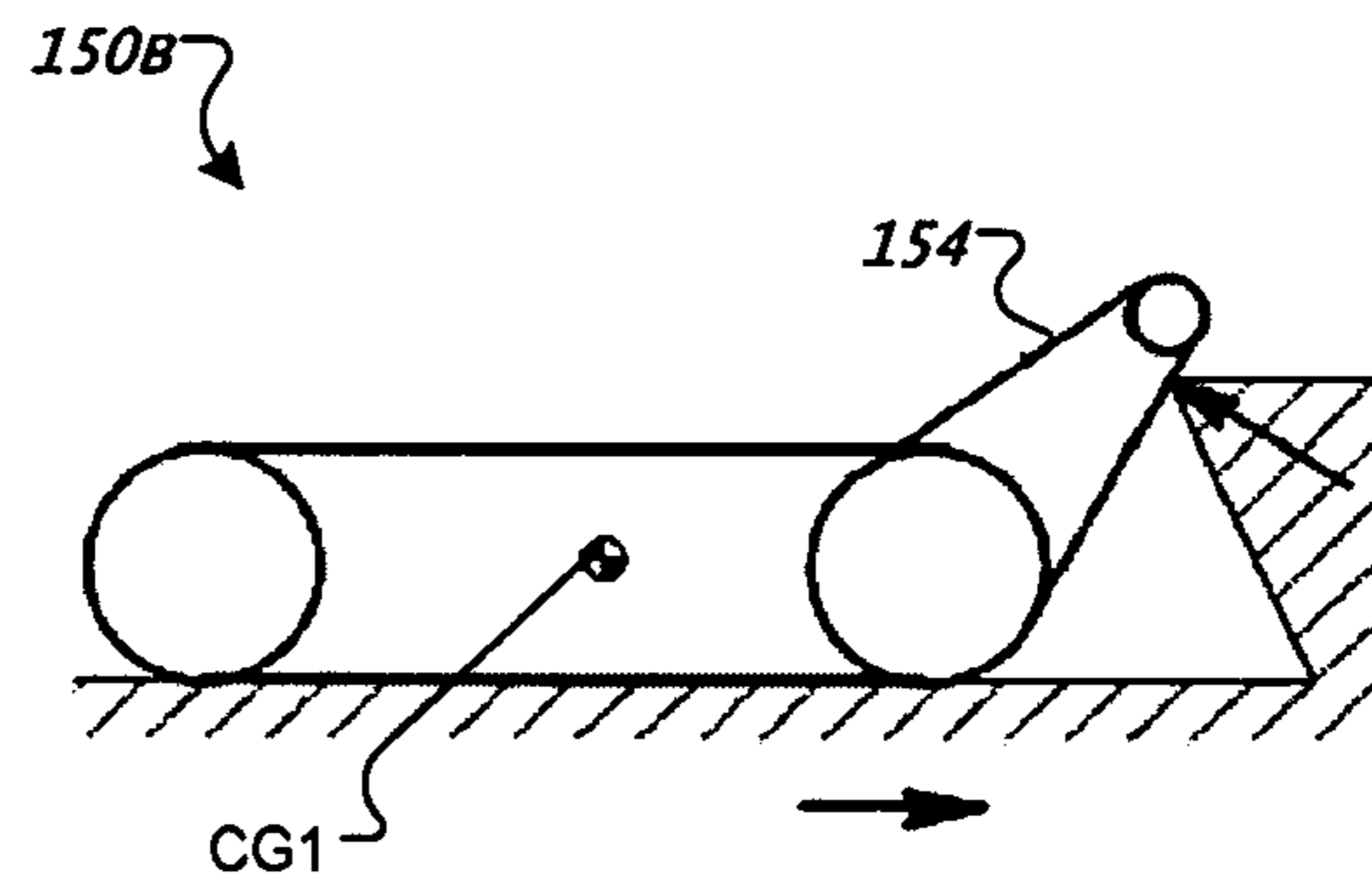

FIG. 46

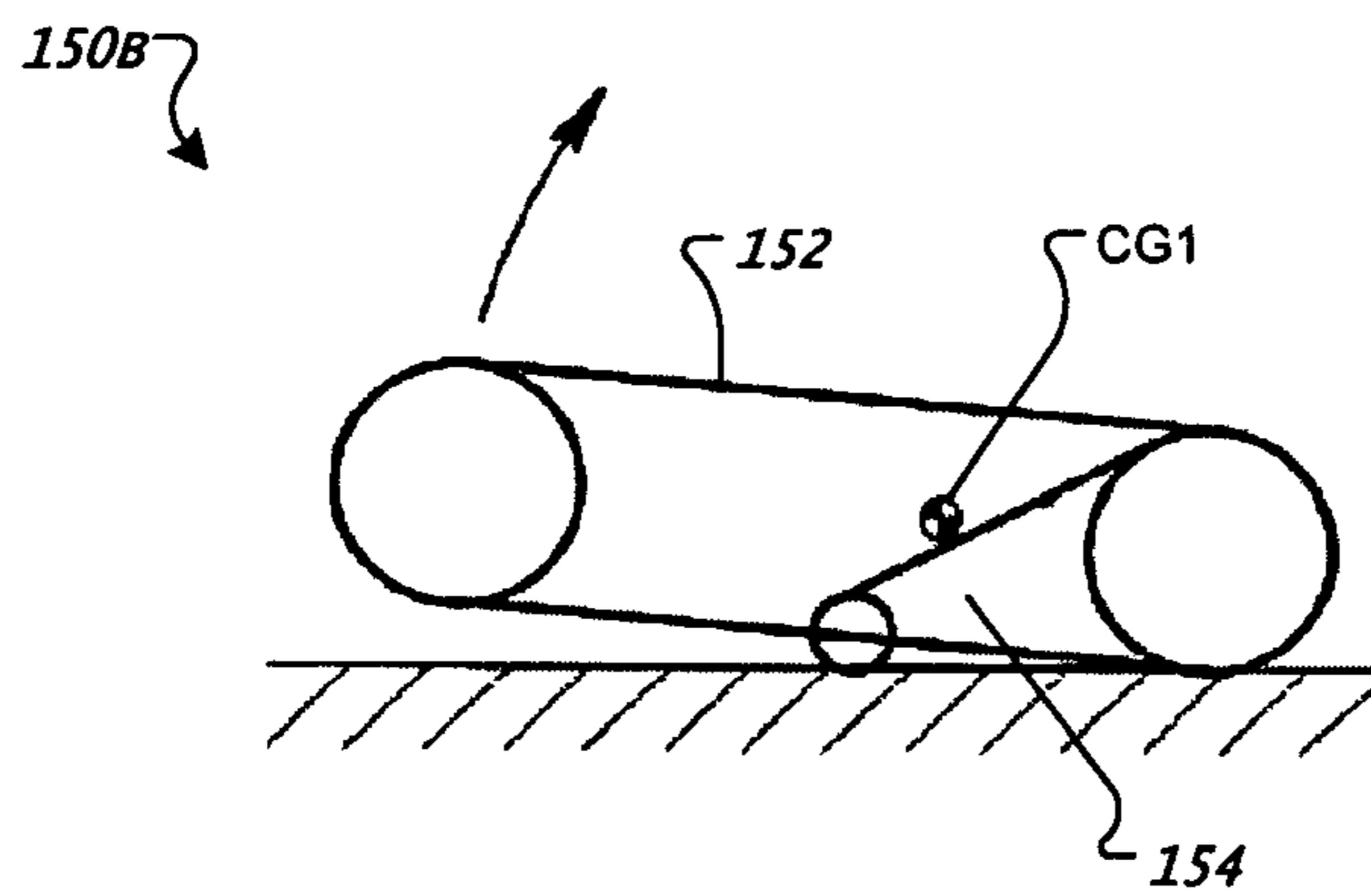

FIG. 47

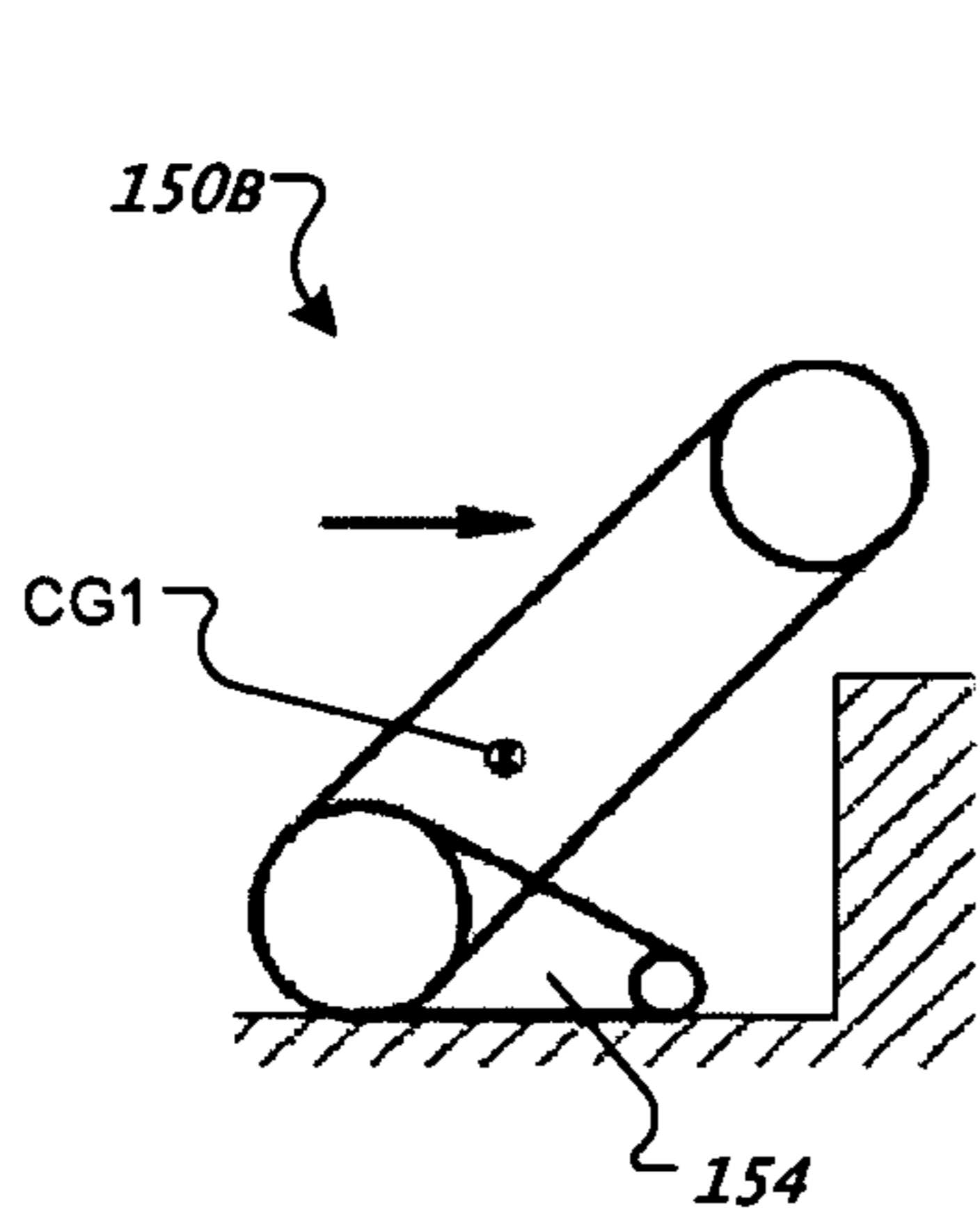

FIG. 48A

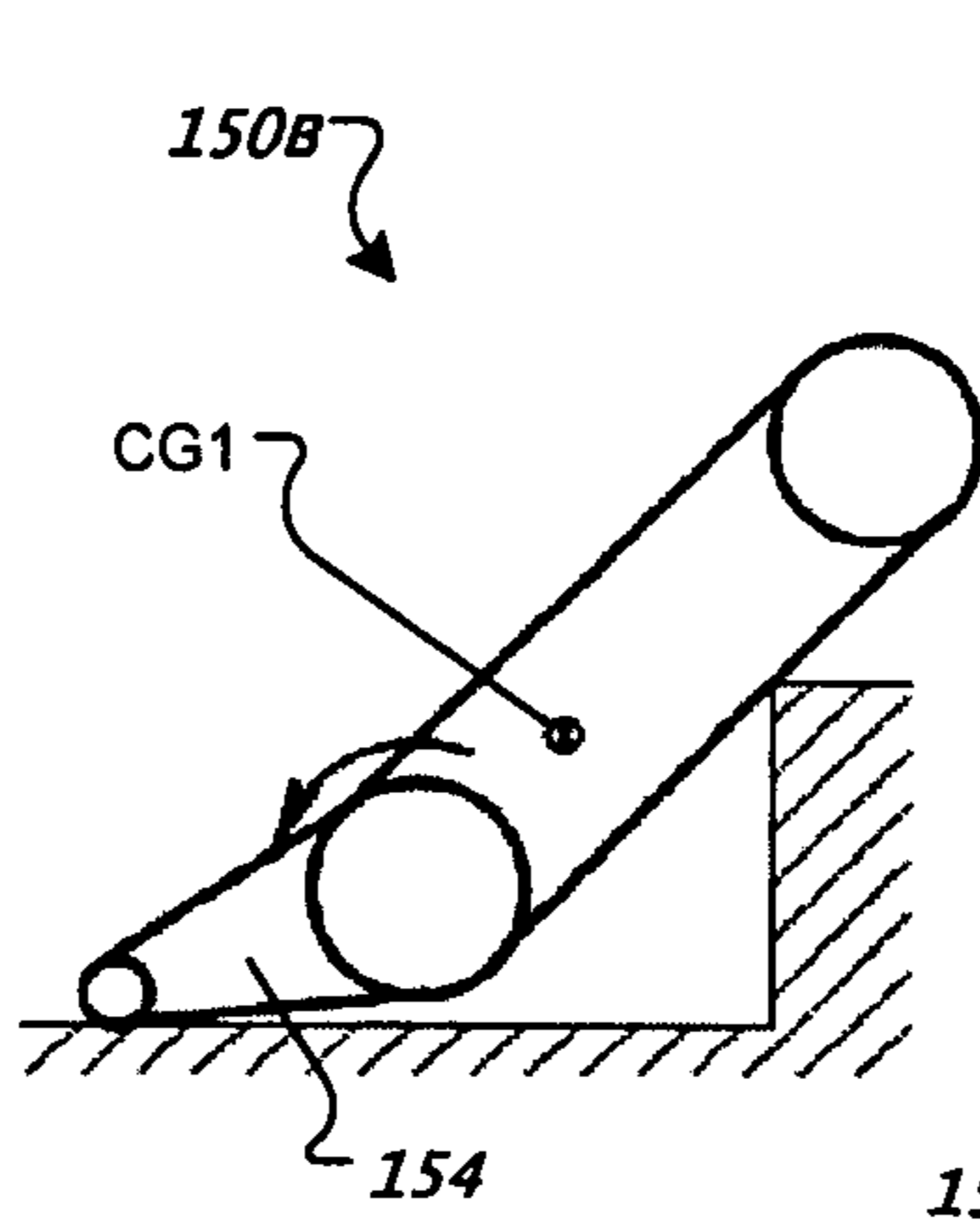

FIG. 48B

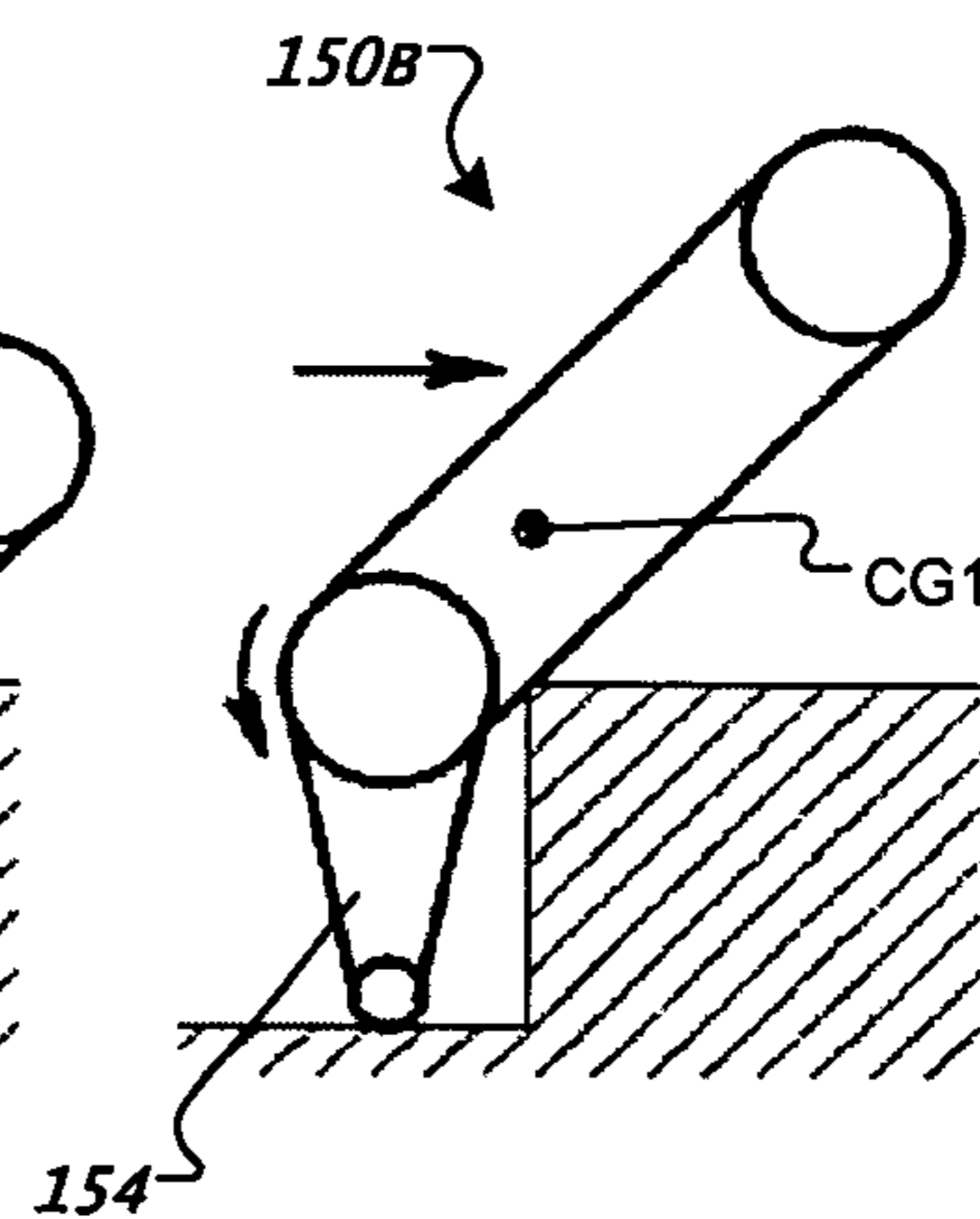

FIG. 48C

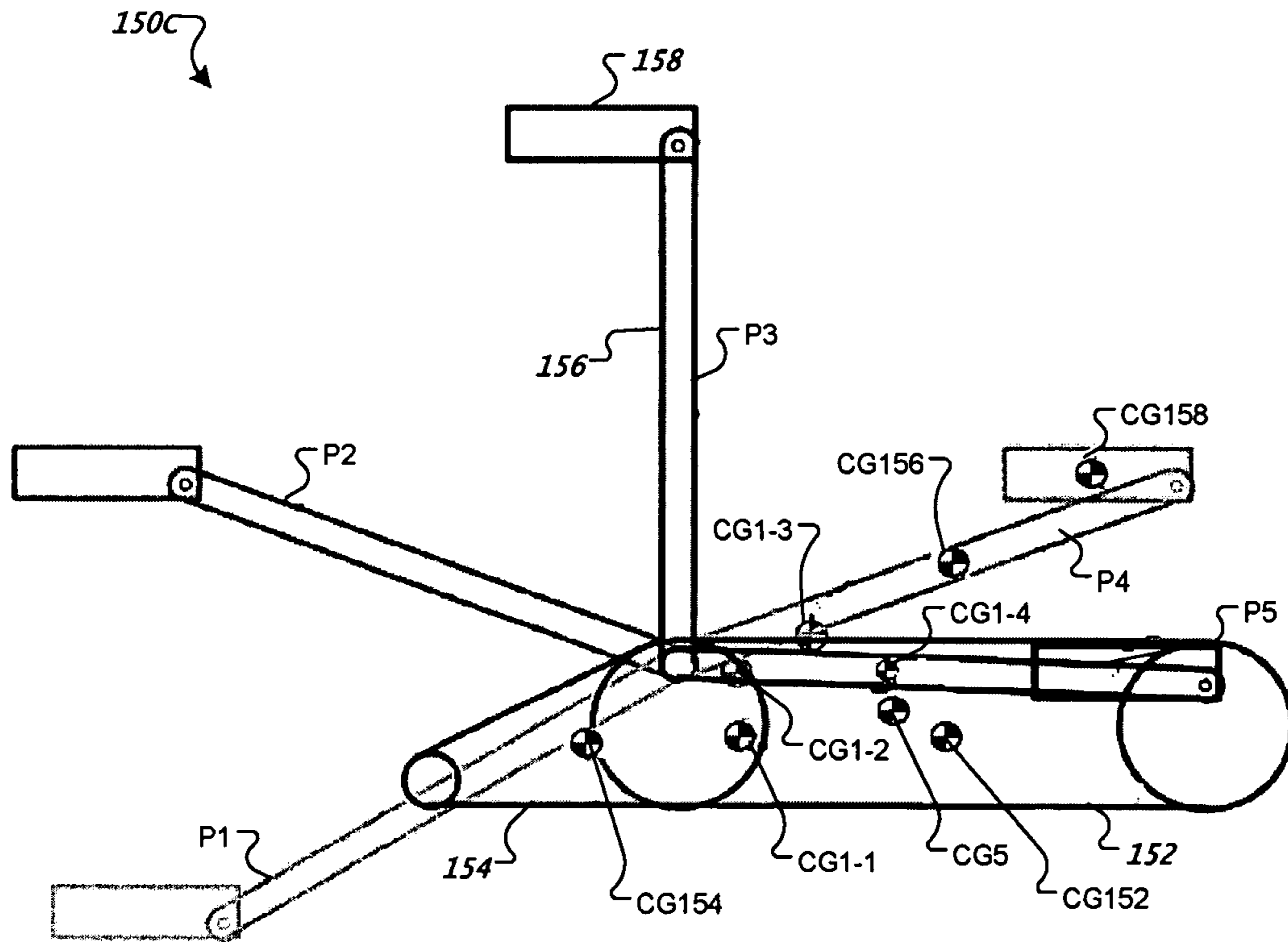

FIG. 49

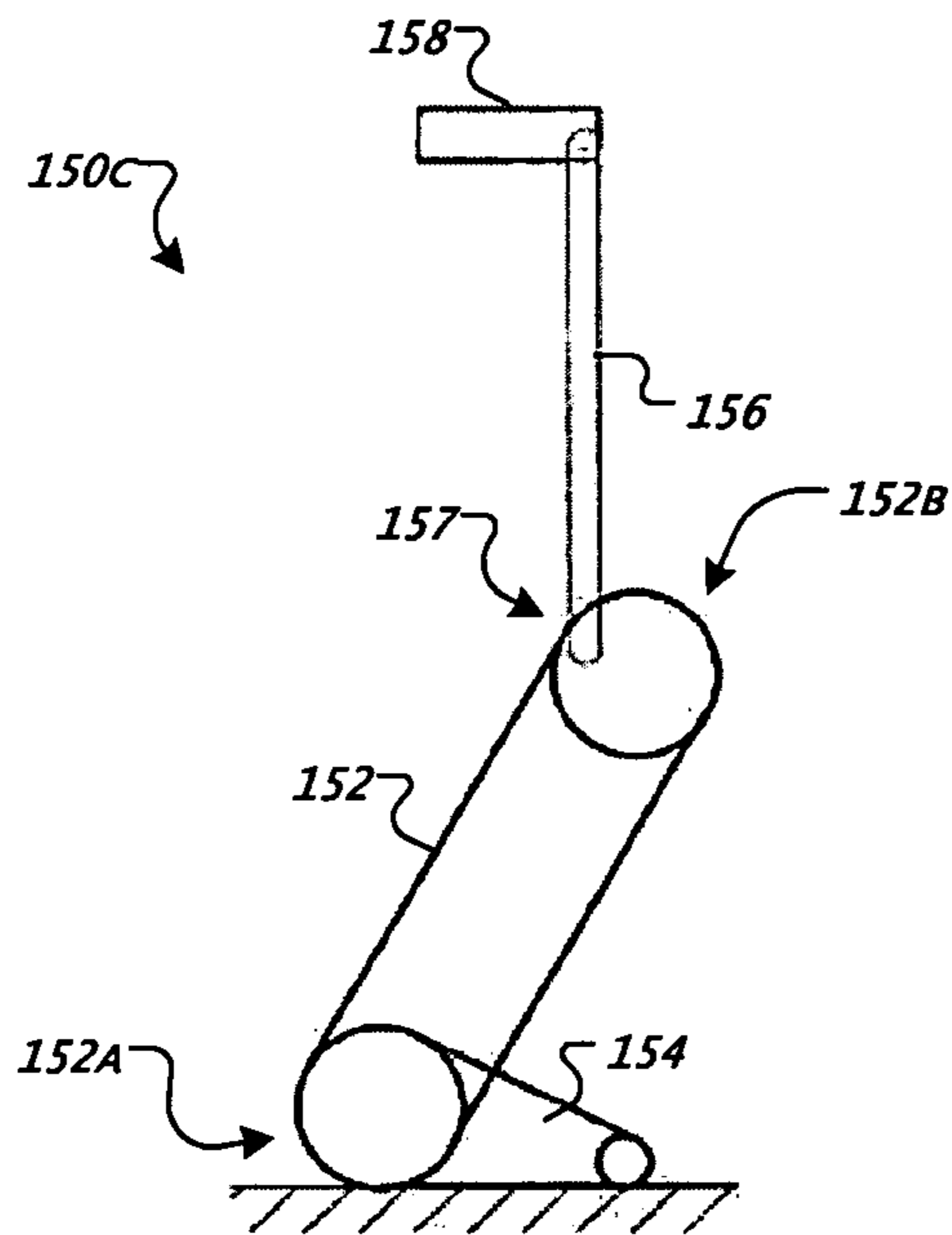

FIG. 50

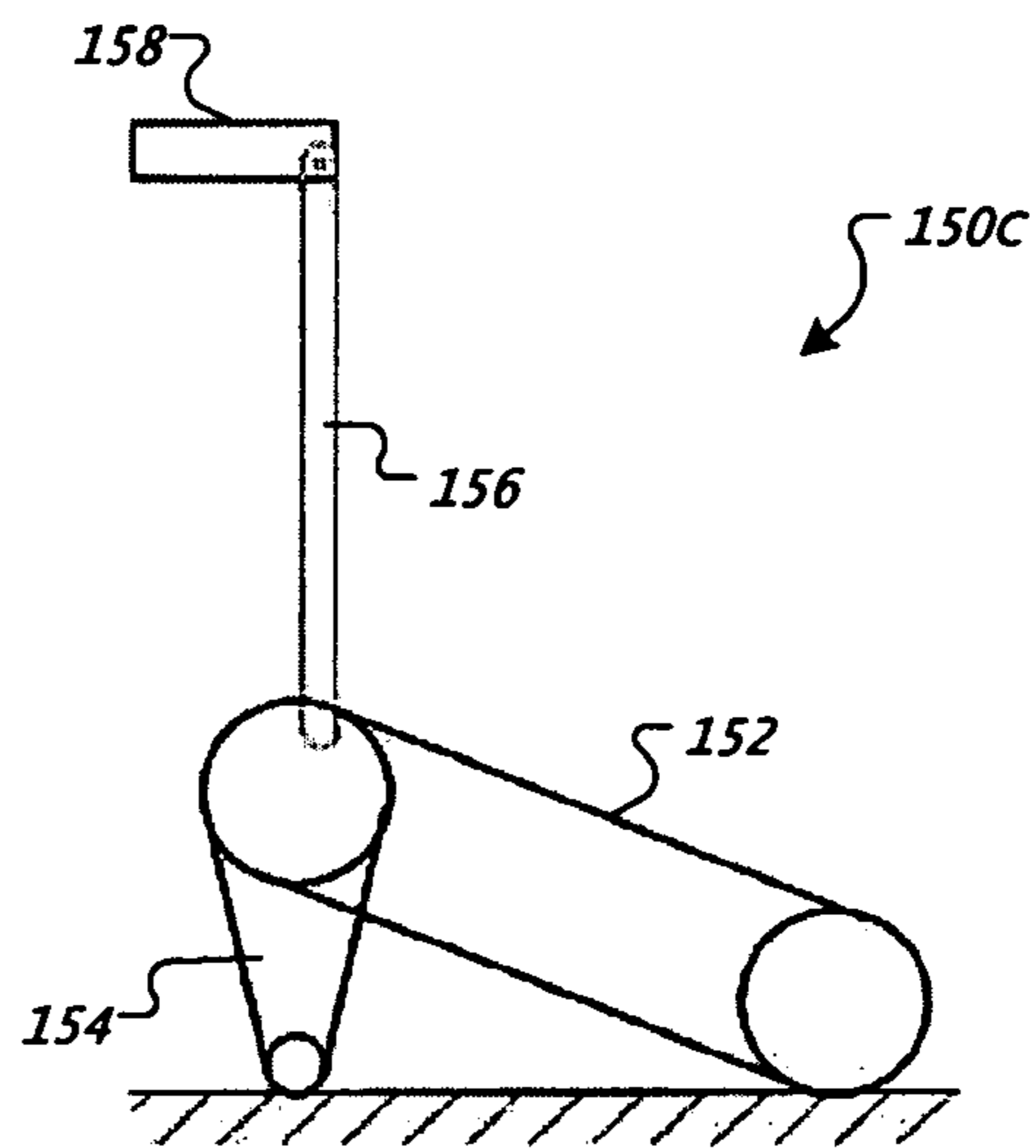

FIG. 51

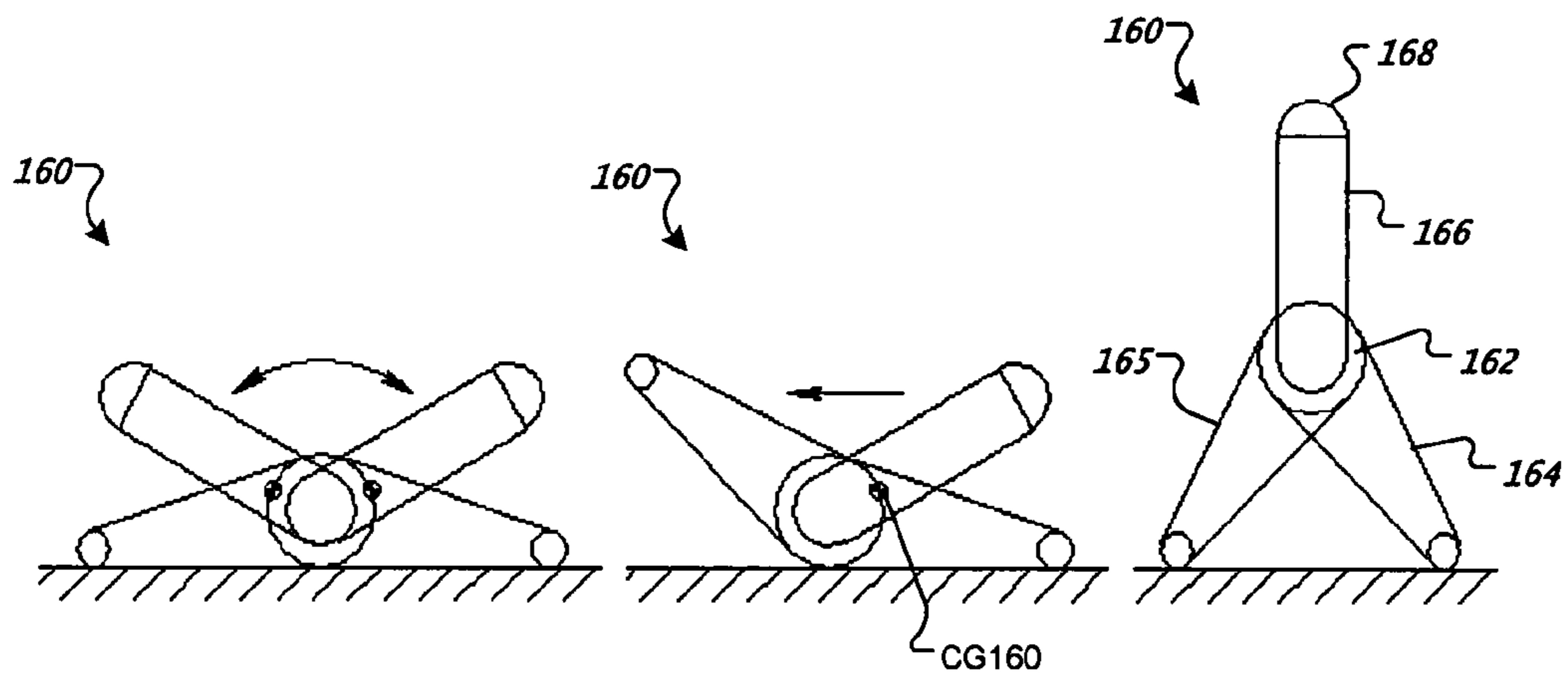

FIG. 52

FIG. 53

FIG. 54

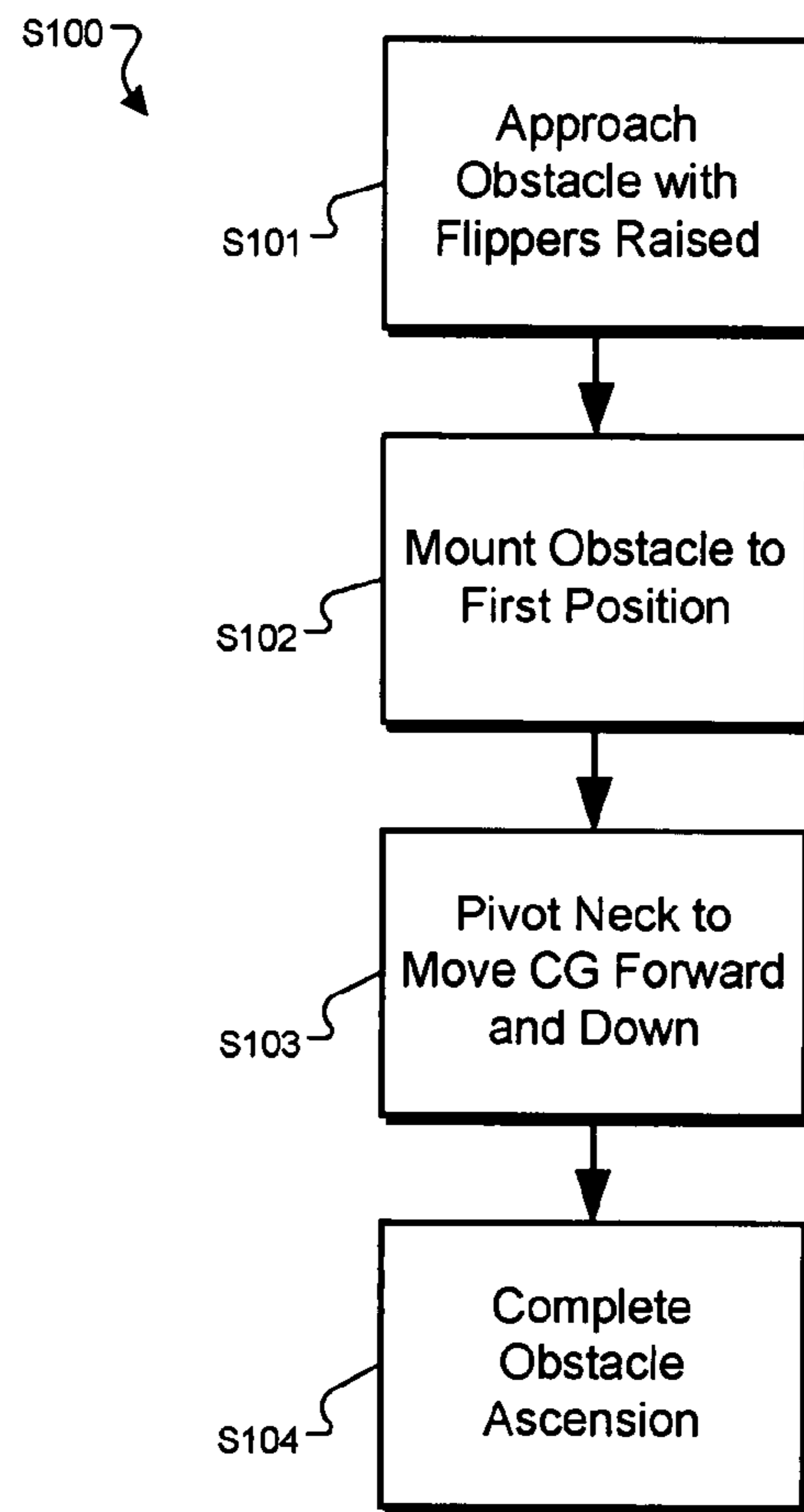

FIG. 55

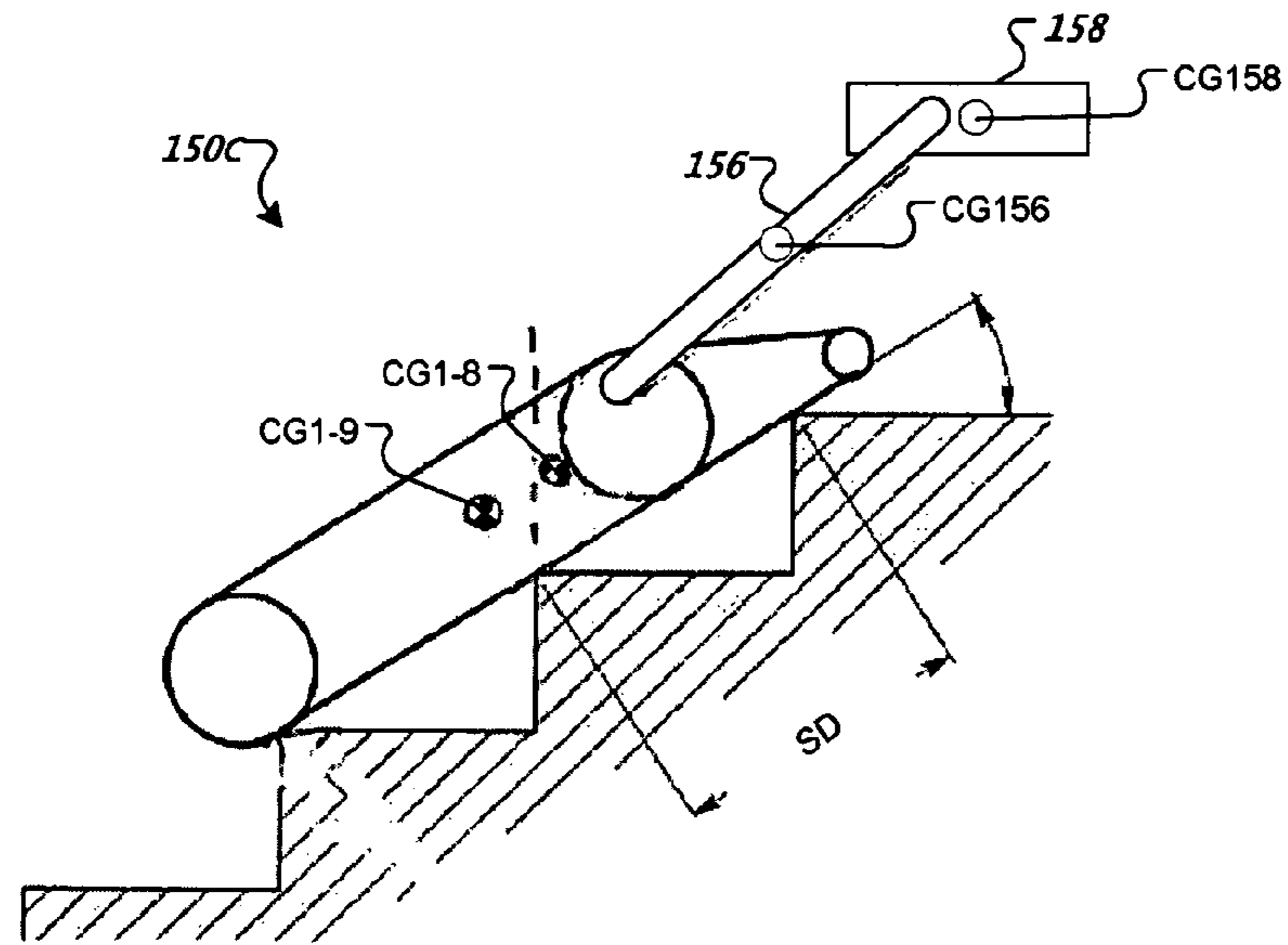

FIG. 56

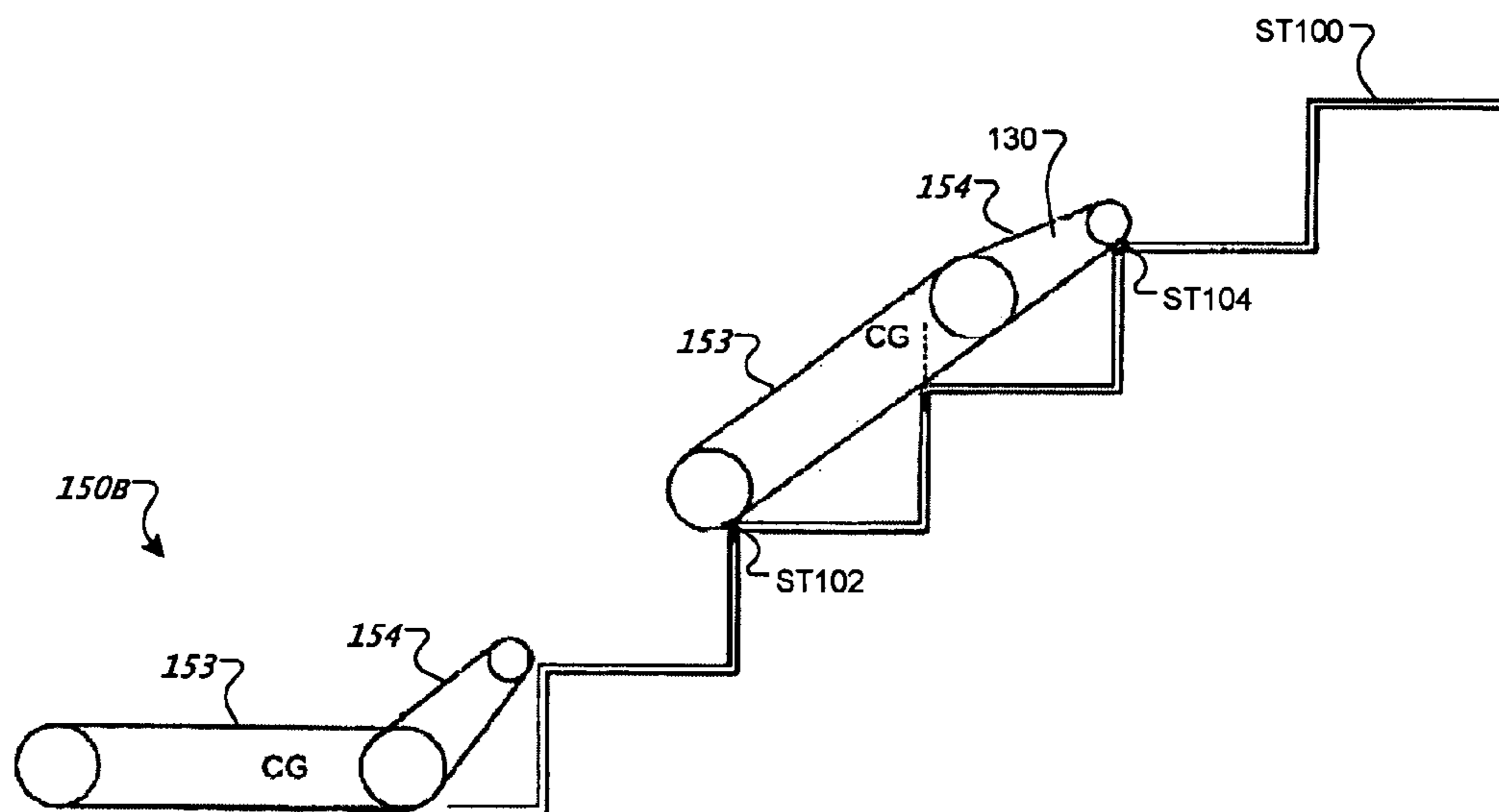

FIG. 57

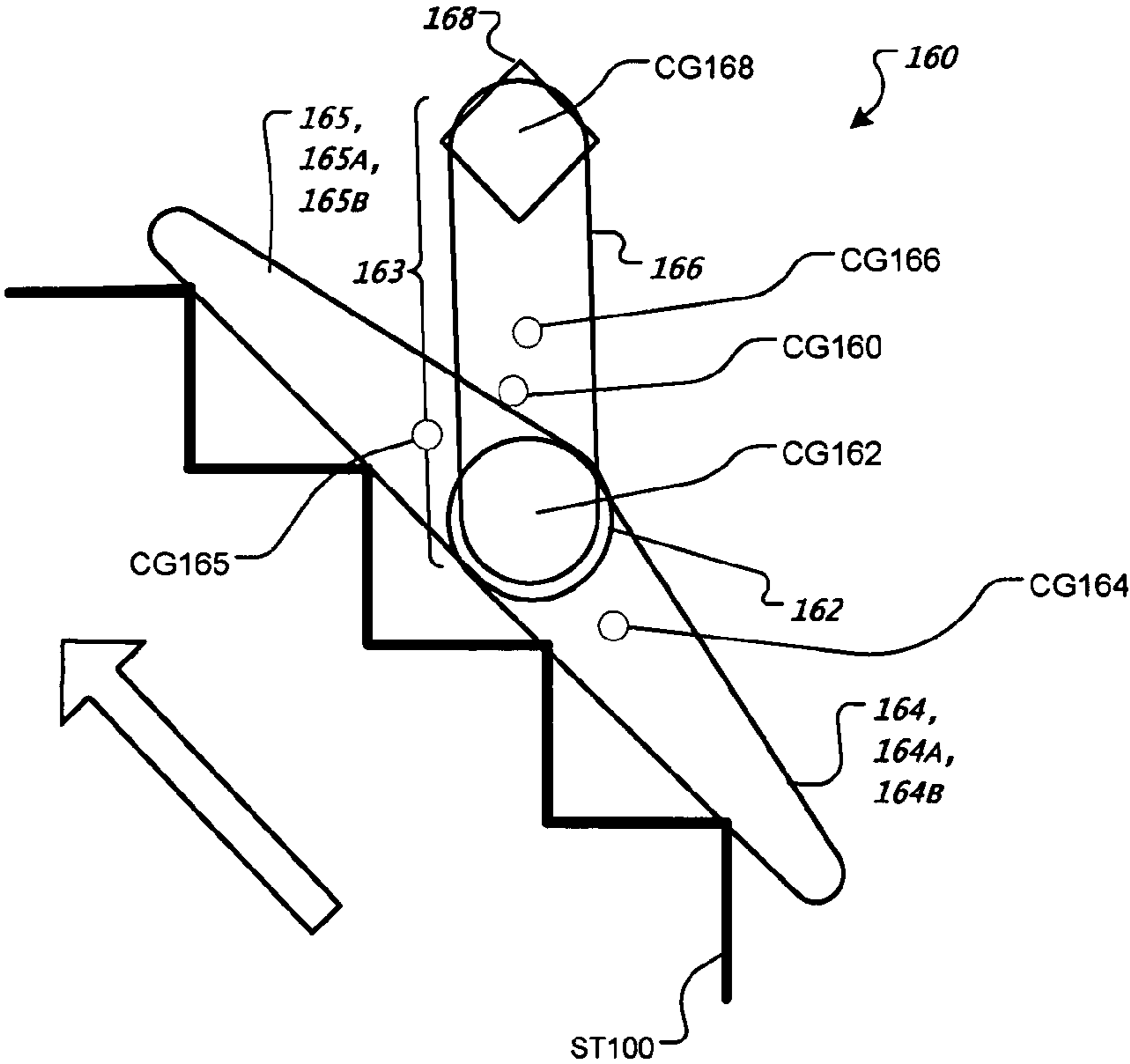

FIG. 58

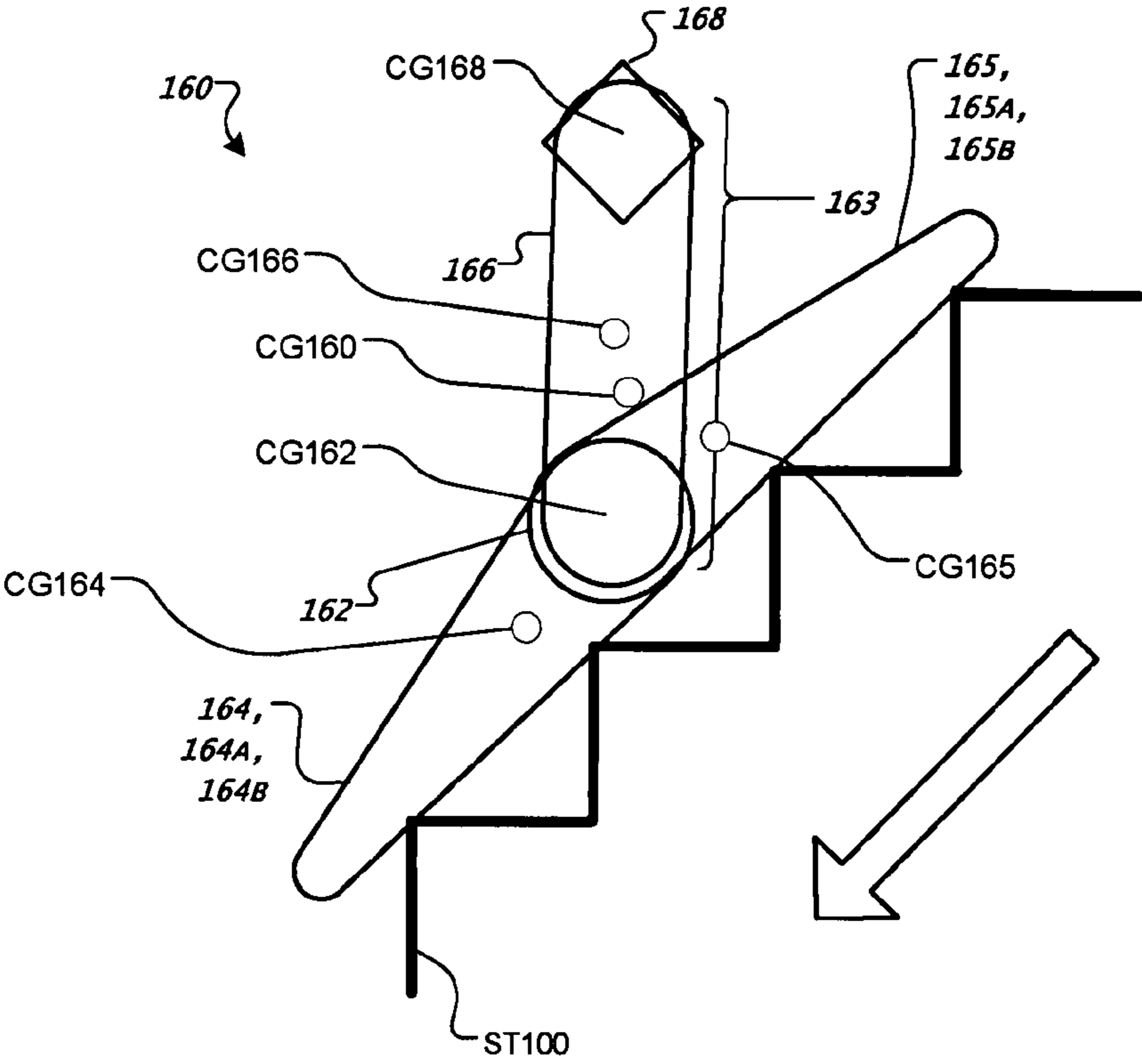

FIG. 59



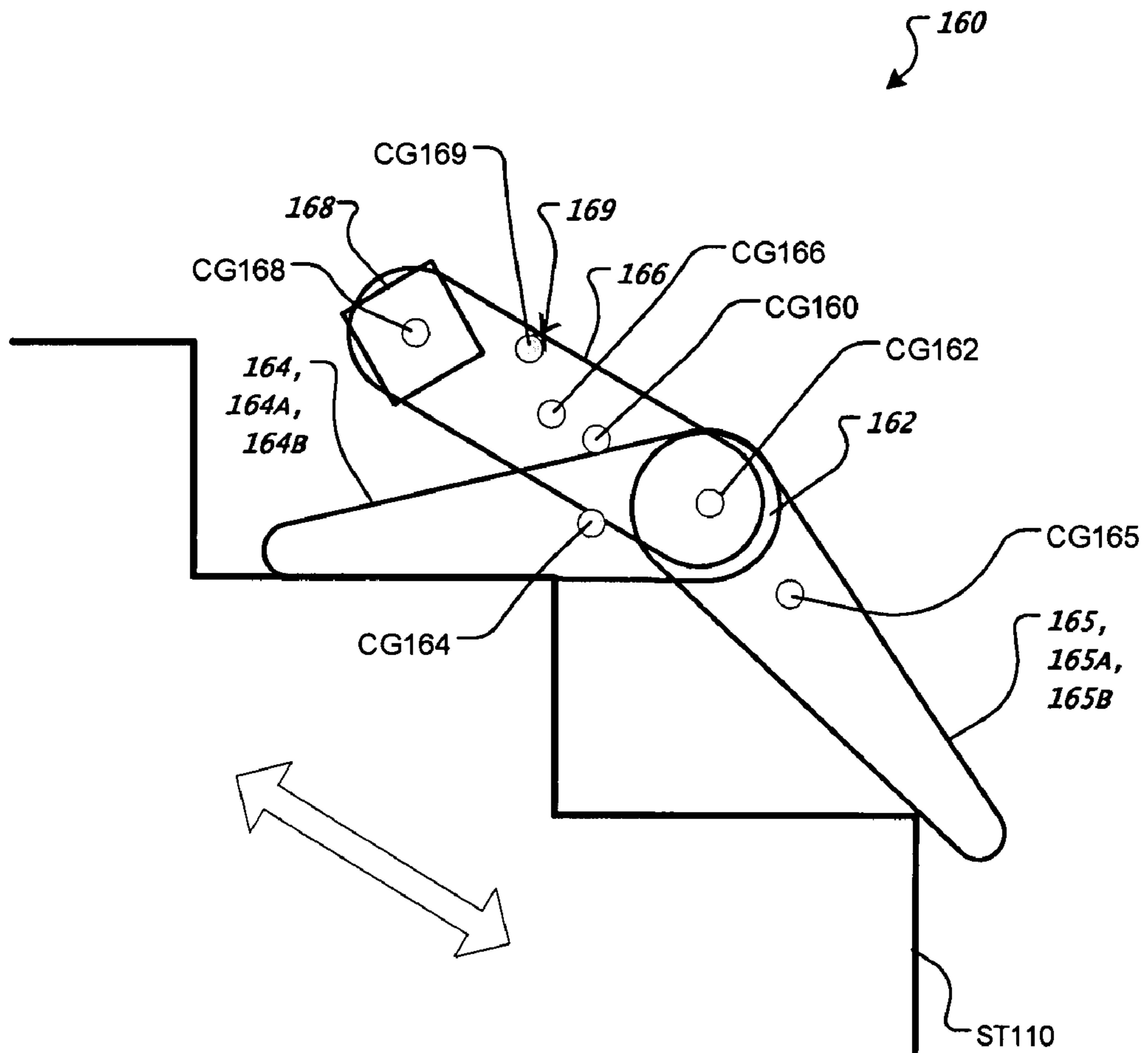

FIG. 60

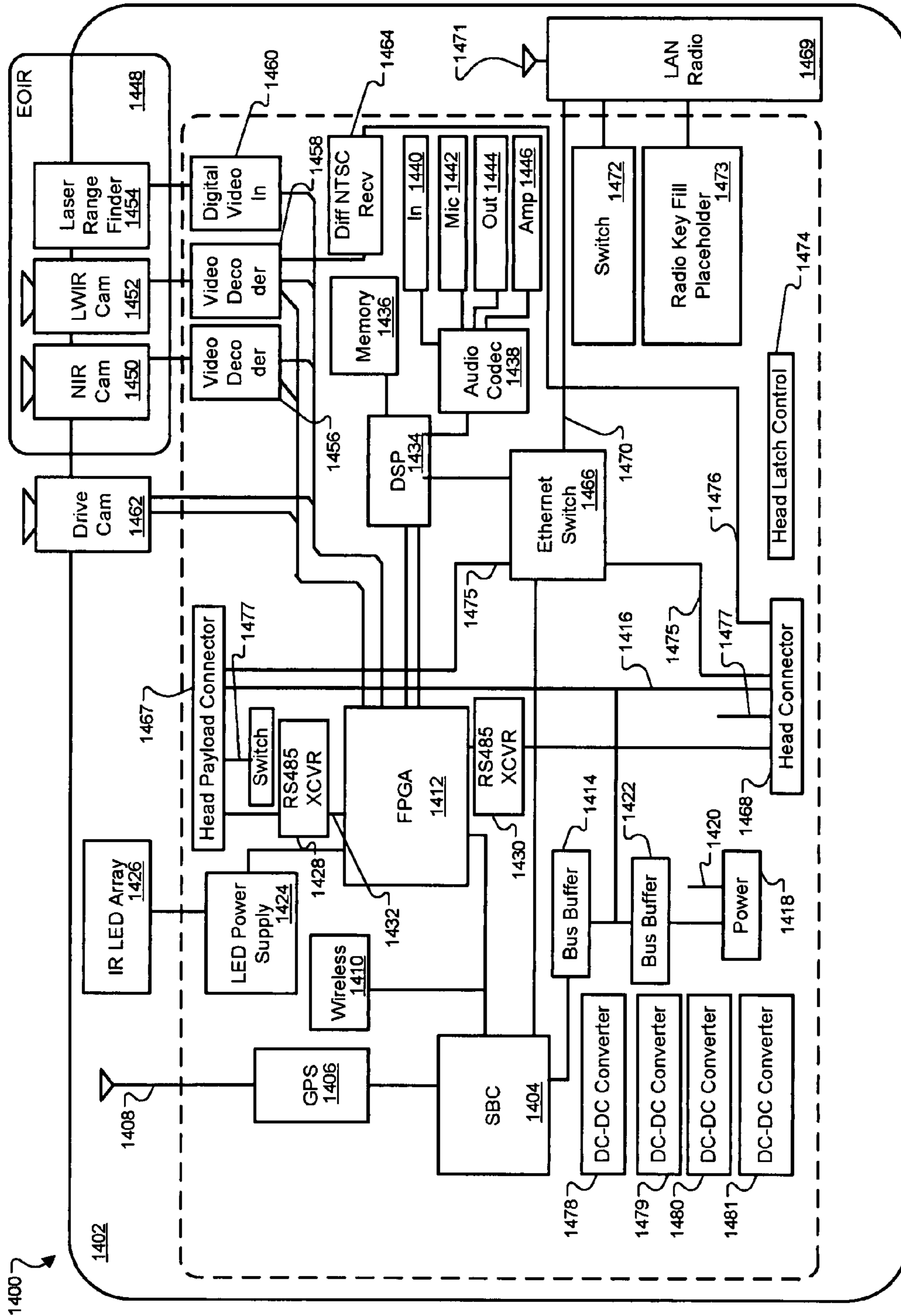

FIG. 61

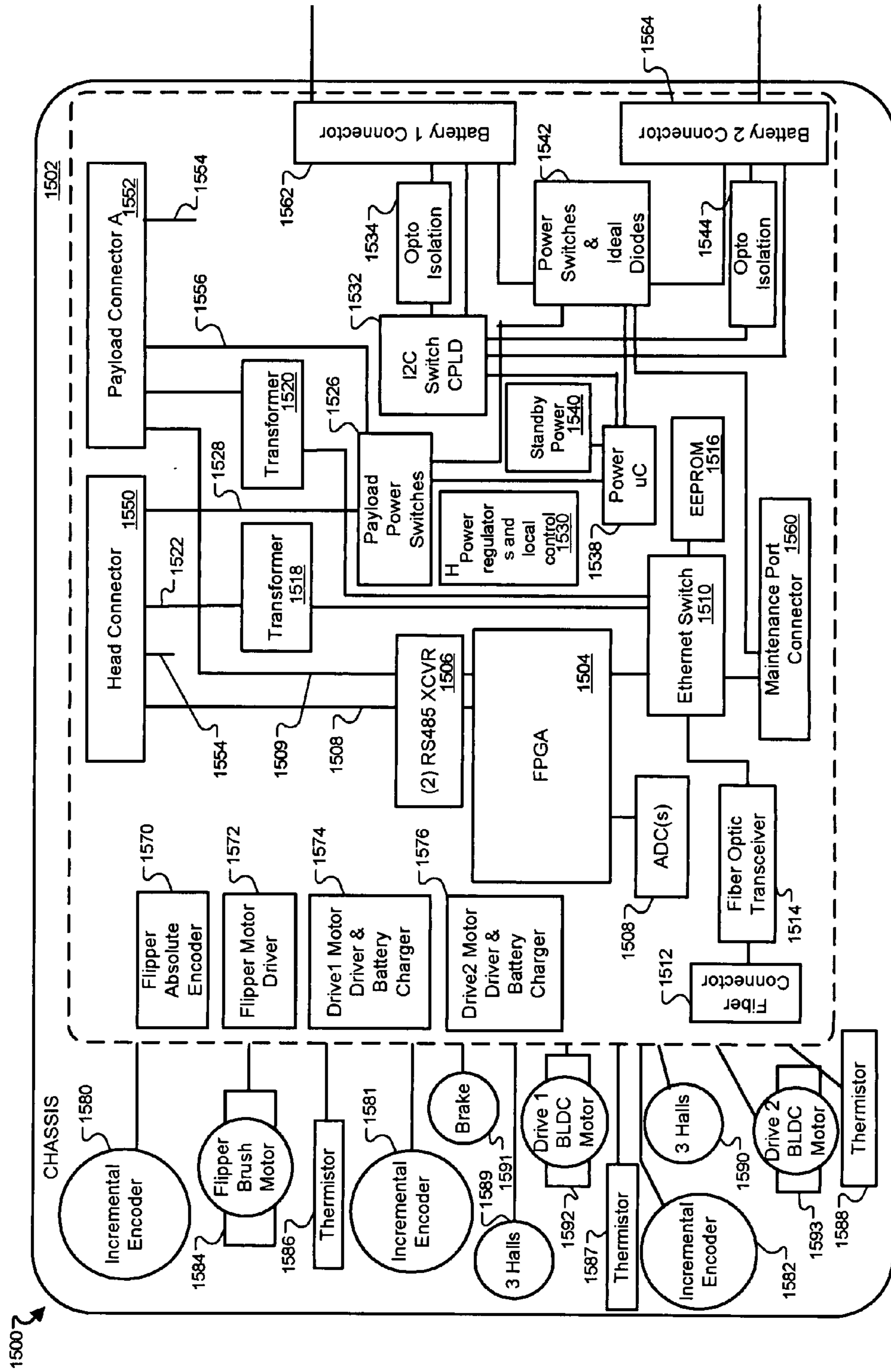

FIG. 62

**ROBOTIC VEHICLE****CROSS-REFERENCE TO RELATED APPLICATIONS**

This U.S. patent application claims priority under 35 U.S.C. §120 to U.S. patent application Ser. No. 11/762,315, filed on Jun. 13, 2007, which claims priority under 35 U.S.C. §119(e) to U.S. provisional application 60/828,606, filed on Oct. 6, 2006. This application claims priority under 35 U.S.C. §120 to U.S. patent application Ser. No. 11/762,458, filed on Jun. 13, 2007, which claims priority under 35 U.S.C. §119(e) to U.S. Provisional Application 60/878,877, filed on Jan. 5, 2007, and U.S. provisional patent application 60/908,782, filed on Mar. 29, 2007. This application claims priority under 35 U.S.C. §120 to U.S. patent application Ser. No. 11/834,658, filed on Aug. 6, 2007, and under 35 U.S.C. §119(c) to U.S. Provisional Application 60/942,598, filed on Jun. 7, 2007, and U.S. Provisional Application 60/954,227, filed on Aug. 6, 2007. The disclosures of the aforementioned prior applications are hereby incorporated by reference in their entireties and are therefore considered part of the disclosure of this application.

**STATEMENT AS TO FEDERALLY SPONSORED RESEARCH**

This invention was developed in part with Government support under contract N41756-06-C-5512 awarded by the Technical Support Working Group of the Department of Defense. The Government may have certain rights in the invention.

**TECHNICAL FIELD**

This disclosure relates to robotic vehicles.

**BACKGROUND**

A new generation of robotic systems and tools is required to meet the increasing terrorist threat in the US and abroad. The lack of adaptability and limited capability of existing remote controlled systems available to Hazardous/First Response/Explosive Ordnance Disposal (EOD) teams has frustrated many teams worldwide. The unique and often dangerous tasks associated with the first responder mission require personnel to make quick decisions and often adapt their tools in the field to combat a variety of threats. The tools must be readily available, robust, and yet still provide surgical precision when required.

Robots for versatile tasks potentially may be built in any reasonable size. Known production robots are usually in the 40-100 lb. range, which may be carried by an infantryman at the low end and by a utility vehicle at the upper end. Production robots are different from research robots—practical considerations outweigh theoretical capabilities. Robots of increased size have been proposed, but as they become larger, necessary capabilities compete with one another. Size and weight are limited by deployment and power/refueling/battery life constraints. Minimum size and weight are limited by the necessity of carrying useful payloads, and again, power/refueling/battery life constraints. The effects of the square-cube law complicate the necessary balance, because the volume or weight often grows with the cube of the size increase.

**SUMMARY**

In one aspect of the disclosure, a robotic vehicle includes a chassis having front and rear ends and supported on right and

left driven tracks, each track trained about a corresponding front wheel rotatable about a front wheel axis. Right and left elongated flippers are disposed on corresponding sides of the chassis and operable to pivot about the front wheel axis of the chassis, each flipper having a driven track about its perimeter. A linkage connects a payload deck assembly, configured to support a functional, securely mounted and integrated payload (in some cases, modular payloads, unconnected payloads and/or functional payload), to the chassis. The linkage has a first end rotatably connected to the chassis at a first pivot, and a second end rotatably connected to the deck at a second pivot. Both of the first and second pivots include independently controllable pivot drivers operable to rotatably position their corresponding pivots to control both fore-aft position (as well as vertical position, the pivots being interconnected by a linkage that makes a swept motion) and pitch orientation of the payload deck assembly with respect to the chassis.

The left and right flippers include elongated members, wherein flipper tracks are trained about corresponding rear wheels independently rotatable about the front wheel axis. In some implementations, the main tracks and the flippers are each rotatable about a pivot axis with respect to the chassis, allowing the chassis to tilt about the pivot axis with respect to the main tracks and the flippers. In other implementations, the main tracks are rigidly coupled to the chassis, and the flippers are rotatable 360 degrees about a pivot axis near a forward end of the chassis, the first and second of flippers having a drive axis common with the pivot axis.

In one example, the first pivot is rotatable through an angle of at least 180 degrees. The first pivot is not necessarily limited by a range of motion of the pivot, but rather by those positions in which the linkage, deck assembly, or payload interfere with part of the robot such as the chassis or with the ground—which may depend on the character of the ground and pose of the robot. Accordingly, in another implementation, the sweep of the linkage is limited by the chassis of the robot, which is configured as small tube element connecting chassis arms. The deck assembly and linkage may sweep between the chassis arms and between the flippers in either direction, and may sweep past a horizontal line defined by one chassis track wheel and bogey, in either direction fore or aft of the pivot. In another implementation, the sweep is limited to 74 degrees to improve stability and shock resistance on open ground. In each case, the payload deck assembly, with or without payload(s), may tilted to move the center of gravity of the robot further in a desired direction. The linkage may comprise two parallel links spaced apart laterally.

The independently controllable pivot drivers provide both fore-aft position (and a wide sweep range) and pitch orientation of the payload deck assembly with respect to the chassis to selectively displace a center of gravity of the payload deck assembly both forward and rearward of a center of gravity of the chassis. This provides enhanced mobility to negotiate obstacles. Hereinafter, center of gravity or center of mass may be abbreviated “CG.”

Rotation of the linkage about its first and second pivots enables selective positioning of a center of gravity or center of mass of the payload deck assembly both fore and all the front wheel axis as well as both fore and aft of a center of gravity of the chassis. In one implementation, the first pivot of the linkage is located above and forward of the front wheel axis and swings the linkage for displacing the center of gravity of the payload deck assembly to a desired location. Furthermore, when the first end of the linkage is rotatably connected near the front of the chassis, the payload deck assembly is dis-

placeable to an aftmost position in which the payload deck assembly is located within a footprint of the chassis.

In some examples, the linkage together with the deck shifts more than about 30% of the vehicle weight, shifting a combined center of gravity of the vehicle, between an aft center of gravity position intermediate the front and rear ends of the chassis and a fore center of gravity position intermediate distal and pivot ends of the flippers.

In one example, the payload deck assembly includes connection points for both a functional payload power link and a functional payload communication link, when truly comprise an Ethernet link. In one implementation, the functional payload communication link is a packet switched network connectable to a distribution switch or router.

The payload deck assembly includes an electronics in (also "CG tub") which holds most of the electronics of the robot (as well as the upper motor(s) for tilting the payload deck assembly, but excepting motor control and drivers for the drive motors, which is housed in the chassis), and supports a dockable battery unit slid into the bottom of the electronics bin as well as a accepting a modular payload deck, which defines threaded holes to accept functional payloads and includes multiple functional payload connection pads positioned to accommodate selective connection of multiple functional payload units to the payload deck. Each connection pad includes connection points for both functional payload power and functional payload communication (as well as sufficient hard points nearby for such payloads to be secured to the deck with sufficient fasteners to reliably secure the mass of the payload through tilting operations of the deck). The payload deck can accept as a payload unit a removable radio receiver unit (which can communicate with a remote controller unit) operably connected to a drive system of the chassis. A battery unit is also removable secured to the bottom of the deck, so as to place the significant weight of batteries as low as possible in the mass that is used for shifting the center of gravity of the vehicle, in one example, the payload deck constitutes between about 30 and 50 percent of a total weight of the vehicle. The payload deck may also accept an Ethernet camera as a payload unit. In some examples, the payload deck assembly further comprises a removable controller unit operably connected to a drive system of the chassis. The payload deck assembly may constitute between about 30 and 50 percent of a total weight of the vehicle.

In some implementations, the payload deck assembly includes modular deck support structure housing a power supply, a packet network connection, and a deck wiring harness connector having packet network cabling and power cabling, and a modular deck configured to be received by the modular deck support structure. The modular deck includes a deck mount configured to be received by the modular deck support structure, at least two externally available common connectors, a power supply switching circuit that switches available power from the power supply between at least two common connectors, a network switch that switches packet network traffic between the at least two common connectors, and a deck wiring harness that connects to the deck wiring harness connector and carries power and network communications to and from the modular deck. The modular deck support structure may be configured to receive multiple platforms interchangeably in some examples, the modular deck further includes netting extending above and about a perimeter of the modular deck for retaining a payload. A manipulator arm may be removably mounted on the payload deck assembly.

In one implementation, the payload deck further accepts removable sensor units as payload units. The sensor may be, for example, infrared, chemical, toxic, light, noise, and weapons detection.

The linkage and deck can move to an obstacle climbing position in which the linkage extends over an obstacle to be climbed and below an imaginary line between distal and pivot ends of the flippers, displacing a center of gravity of the vehicle over the obstacle. The deck tilts after the linkage has moved, further displacing a center of gravity of vehicle over the obstacle to be climbed. The linkage together with the deck, chassis, and flippers, is movable to standing positions in which distal ends of the flippers approach the front end of the chassis to form an acute angle between the flippers and the chassis, and in which the entire linkage is above the front wheel axis. The deck tilts independently with respect to the chassis. The deck is rotatable about the second pivot independently of the linkage which rotates about the first pivot. The linkage moves the deck in a circular path about the first pivot. The deck tilts at an obtuse angle with respect to the linkage. The robotic vehicle is configurable to alter the acute angle between the flippers and the chassis to vary the standing positions, without changing the orientation of the deck with respect to ground. The linkage is movable to a position in which the linkage is at least parallel to an imaginary line between distal and pivot ends of the flippers. The linkage may extend below an imaginary line between distal and pivot ends of the flippers.

The robotic vehicle can climb a step by using the independently controllable pivot drivers to control both sweep and pitch orientation of the payload deck assembly with respect to the chassis to selectively displace the center of gravity of the payload deck assembly the both forward and rearward of the center of gravity of the chassis. The robotic vehicle may initiate, a step climb by pivoting the first and second flippers upward to engage the edge of the step. Different obstacles can be accommodated by different strategies that use the full range of the sweepable and tiltable CG of the entire payload deck assembly, or of the payload deck assembly when combined with a payload. An advantage of the disclosed system is that the addition of payload weight on the payload deck assembly increases the flexibility and mobility of the robot with respect to surmounting obstacles of various shapes. The robotic vehicle also positions the center of gravity of the payload deck assembly above the frontend of the chassis. Next, the robotic vehicle pivots the first and second flippers downward on the edge of the step to engage the top of the step and drives forward. The robotic vehicle continues to displace the center of gravity of the payload deck assembly beyond the front of the chassis by rotating both the first and second pivots. As shown in FIG. 14, tilting the deck assembly further advances the center of gravity of the entire vehicle. Finally, the robotic vehicle drives forward to pull the chassis over the edge of the step.

In another aspect, a robot includes first and second sets of right and left flippers rotatable about a common drive axis. A swing arm is pivotally coupled between the right and left flippers to rotate about the common drive axis. The first set of flippers is disposed between the second set of flippers and the swing arm on each corresponding side. A head is pivotally coupled to a distal end of the swing arm. The combined center of gravity of the robot is shifted forward and rearward by corresponding forward and rearward movement (tilting) of the swing arm and/or head. In some examples, the swing arm is heavier than the head, dominating the shifting center of gravity. In other examples, the head is heavier than the swing arm.

## 5

In another aspect of the disclosure, a skid steered robot includes a chassis supporting a skid steered drive and a set of driven flippers, each flipper being pivotable about a first pivot axis common with a drive axis of the chassis. A linkage substantially at the leading end of the chassis is pivotable about a second pivot axis. A deck assembly is pivotable about a third pivot axis substantially at a distal end of the linkage. The deck assembly includes a power supply a packet network connection, a modular deck support structure; and a modular deck. The modular deck includes a deck mount which fits the modular deck support structure and at least two externally available common connectors. At least one of the deck assembly or modular deck includes a power supply switching circuit that switches available power from the power supply between the at least two common connectors, and a network switch that switches packet network traffic between the at least two common connectors.

In another aspect of the disclosure, a skid steered robot includes a set of driven flippers, each flipper being pivotable about a first pivot axis common with a drive axis of the chassis. A deck assembly, disposed above the chassis, includes a power supply, a packet network connection, a modular deck support structure, a deck wiring harness connector including packet network cabling, and power cabling, and a modular deck. The modular deck includes a deck mount which fits the modular deck support structure, at least two externally available common connectors, a power supply switching circuit that switches available power from the power supply between at least two common connectors, a network switch that switches packet network traffic between the at least two common connectors, and a deck wiring harness that connects to the deck wiring harness connector and carries power and network to and from the modular deck.

In another aspect of the disclosure, a modular deck for a robotic vehicle includes a base configured to be secured to the vehicle, wherein the base receives both a power link and a communication link from the robotic vehicle. A platform configured to support a removable functional payload is secured to the base and has at least one connection point for both a functional payload power link and a functional payload communication link. The connection point is linked to of the base power link and the base communication link.

In another aspect, a mobile robot includes a chassis defining at least one chassis volume and first and second sets of right and left driven flippers associated with the chassis. Each flipper has a drive wheel and defines a flipper volume adjacent to the drive wheel. The first set of flippers is disposed between the second set of flippers and the chassis. Motive power elements are distributed among the chassis volume and the flipper volumes. The motive power elements include a battery assembly, a main drive motor assembly, and a load shifting motor assembly.

In some implementations, each flipper is independently rotatable about a pivot axis with respect to the chassis, allowing the chassis to tilt about the pivot axis with respect to the first and second sets of flippers. In other implementations, the first set of flippers are rigidly coupled to the chassis, and the second set of flippers rotatable 360 degrees about a pivot axis near a forward end of the chassis, the first and second of flippers having a drive axis common with the pivot axis. The chassis has first and second ends, the flippers being rotatable about the pivot axis located near the first end of the chassis. Each flipper includes a driven track, each track trained about the corresponding drive wheel and defining the flipper volume within an envelope defined by the track. A center of gravity of the robot remains within an envelope of rotation of the second set of flippers.

## 6

In some examples, the mobile robot includes a load shifting assembly pivotally attached to the chassis and comprising a load tilting motor and a load shifting motor. The load shifting assembly defines a load shifting volume adjacent the load tilting motor. The motive power elements are distributed among the chassis volume, the load shifting volume, and the flipper volumes. The main drive motor assembly includes a main drive motor and a main drive motor amplifier, and the load shifting motor assembly comprises the load shifting motor and a load shifting motor amplifier, in some implementations, the main drive motor amplifier and the load shifting motor amplifier are disposed in at least one of the flipper volumes, the main drive motor and the load shifting motor are disposed in the chassis volume, and the battery assembly is disposed in the load shifting volume, in some implementations, the main drive motor amplifier is disposed in at least one of the flipper volumes, the main drive motor is disposed in the chassis volume, and the battery assembly and the load tilting motor are disposed in the load shifting volume so that the battery assembly tilts together with the load shifting assembly.

The chassis may extend into the flipper volumes defined by the first set of flippers, at least one of the flipper volumes defined by the first set of flippers housing the main drive motor amplifier, the chassis volume housing the main drive motor, and the load shifting volume housing the battery assembly and the load tilting motor assembly. In some examples, the shifting motor amplifier is housed in at least one of the flipper volumes.

In some implementations, the chassis comprises a cast unitary chassis, wherein the chassis defines first and second chassis volumes each adjacent a flipper volume defined by the first set of flippers with a connecting passageway defined between the first and second chassis volumes. The load shifting assembly comprises a cast unitary linkage defining a passageway therethrough that connects the chassis volumes to the load shifting volume. The main drive motor amplifier is sealed in at least one flipper volume and at least one chassis volume and delivers power to the main drive motor disposed in at least one chassis volume. The battery assembly and the load tilting motor are sealed in load shifting volume. The battery assembly tilts together with the load shifting assembly, and the battery delivers power through the linkage passageway to the main drive motor amplifier.

In some examples, the load shifting assembly includes a linkage connecting a payload assembly to the chassis. The linkage has a first end rotatably connected to the chassis at a first pivot, and a second end rotatably connected to the payload assembly at a second pivot. Both of the first and second pivots includes independently controllable pivot drivers operable to rotatably position their corresponding pivots to control both fore-aft position and pitch orientation of the payload assembly with respect to the chassis. The independently controllable pivot drivers provide both fore-aft position and pitch orientation of the payload assembly with respect to the chassis to selectively displace a center of gravity of the payload assembly both forward and rearward of a center of gravity of the chassis. The first end of the linkage is rotatably connected near the front of the chassis, such that the payload assembly is displaceable to an almost position in which the payload assembly is located within a footprint of the chassis. In some examples, the payload assembly includes a sensor unit. In other examples, the payload assembly includes a modular deck assembly configured to support a removable payload. The linkage may include an extendable mast.

In yet another aspect, a robotic vehicle includes a chassis having front and rear ends, an electric power source supported

by the chassis, and multiple drive assemblies supporting the chassis. Each drive assembly includes a track trained about a corresponding drive wheel and a drive control module. The drive control module includes a drive control housing, as drive motor carried by the drive control housing and operable to drive the track, and a drive motor controller in communication with the drive motor. The drive control module may further include a back-drivable gearbox coupling the motor to the track. The drive motor controller includes a signal processor and an amplifier commutator in communication with the drive motor and the signal processor and is capable of delivering both amplified and reduced power to the drive motor from the power source. The drive control module may communicate with a robot controller over a controller area network bus.

In one implementation, the drive motor controller further comprises a health monitor for monitoring the proper functioning of the signal processor and the amplifier commutator. The health monitor sends a signal to the amplifier commutator to cease operation of the motor upon detecting a malfunction. In one instance, the amplifier commutator includes a commutator in communication with the drive motor, a DC/DC converter capable of delivering both amplified and reduced power to the commutator, and a programmable logic circuit in communication with the signal processor, DC/DC converter, and commutator.

In another implementation, the drive control module also includes multiple magnetic field sensors mounted radially about to the motor to detect magnetic pulses, a velocity sensor connected to the motor, and a rotary position sensor connected to the motor. The signal processor comprises logic for three cascading control loops comprising motor current, motor voltage, and motor rotor rotation. The current control loop of the signal processor includes reading a current feedback from the commutator, reading the magnetic field sensors, computing a pulse-width modulation output, writing the pulse-width modulation output to a shared structure accessible by the other control loops, and updating a cycle counter. The voltage control loop of the signal processor includes reading a velocity feedback from the velocity sensor, reading a voltage feedback from the DC/DC converter, computing a commanded current based on a current limit, maximum current from a thermal protection model, and a current rate of change limit, and writing the commanded current to a shared structure accessible by the other control loops. The motor rotor rotation control loop of the signal processor includes reading a rotational position feedback from the rotary position sensor, computing a commanded velocity based on current and velocity limits, and writing the commanded velocity to a shared structure accessible by the other control loops.

In one example, the DC/DC converter receives about 42 V from the power source and is capable of delivering between about 0 V and about 150 V. The power source may include three 14 V batteries in series and three 14 V batteries in parallel, providing about 42 V.

In another example, the drive control module is separately and independently removable from a receptacle of the chassis as a complete unit. The drive control module is also sealed within the receptacle of the chassis from an outside environment and passively cooled by the chassis.

In another aspect, a robotic vehicle includes a chassis having front and rear ends and is supported on right and left driven drive tracks. Each drive track is trained about a corresponding front wheel rotatable about a front wheel axis. Right and left elongated flippers are disposed on corresponding sides of the chassis and are operable to pivot about the front wheel axis of the chassis. Each flipper has a driven flipper

track. A flipper actuator module is supported by the chassis and is operable to rotate the flippers. At least one drive module is supported by the chassis and is operably connected to drive at least one of the drive and flipper tracks. A payload deck is configured to support a payload and a linkage connects the payload deck to the chassis. The linkage has a first end rotatably connected to the chassis at a first pivot and a second end rotatably connected to the deck at a second pivot. The first and second pivots include respective linkage actuator modules operable to rotatably position their corresponding pivots to control orientation of the payload deck with respect to the chassis. The track drive modules and actuator modules each include a module housing, a motor supported by the module housing, and a motor controller supported by the module housing and in communication with the motor. The linkage actuator modules are each separately and independently removable as complete units. Also, the track drive modules and the flipper actuator module are each separately and independently removable from respective receptacles of the chassis as complete units. In some examples, the actuator modules are each interchangeable and the track drive modules are each interchangeable. Furthermore, the track drive modules and the flipper actuator module may each be sealed within their respective receptacles of the chassis from an outside environment and passively cooled by the chassis.

In some examples, the track drive modules and actuator modules may each communicate with a robot controller over a controller area network bus. The track drive modules and actuator modules may also include a back-drivable gearbox supported by the module housing and coupled to the motor. Furthermore, the actuator modules may include a slip clutch supported by the module housing and coupled to a planetary gearbox. In one example, the motor of the actuator module provides magnetic braking inhibiting actuation upon power loss.

In one implementation, the motor controller includes a signal processor and an amplifier commutator in communication with the drive motor and the signal processor. The amplifier commutator is capable of delivering both amplified and reduced power to the drive motor.

In another implementation, each module includes a power connector disposed on an outer surface of the module housing and configured to mate with a corresponding power bus connector to establish an electric power connection to the module. Each track drive module establishes an electric power connection with the bus power connector within its respective receptacle as the module is placed within the receptacle.

In yet another aspect, a method of controlling a robotic vehicle includes providing a robotic vehicle that includes a chassis having front and rear ends, at least one electric power source supported by the chassis, and a drive assembly supporting the chassis and driven by a drive control module. The drive control module includes a drive control housing, a drive motor carried by the drive control housing and operable to drive the drive assembly, and a drive motor controller in communication with the drive motor. The drive motor controller includes a signal processor and an amplifier commutator in communication with the drive motor and the signal processor. The method also includes providing a robot controller with a power management control logic that recognizes a power source type and monitors an available power level. The robot controller communicates drive commands to the signal processors of each drive control module based on the power source type and the available power level, in one example, the power management control logic monitors a power source temperature as well. Accordingly, the robot controller communicates to the signal processors of each

drive control module, delivering drive commands based on the power source temperature.

In one implementation, the signal processor of the drive motor controller checks for regenerative braking, where upon regenerative braking, the signal processor checks the available power level of the power source and charges the power source until a charged level is attained or regenerative braking ends.

The robotic vehicle may also include a payload deck supported by the chassis. The payload deck is configured to receive at least one electric power source and includes a payload deck signal processor supported by the payload deck. The payload deck signal processor recognizes a power source type, monitors an available power level, and communicates the power source type and available power level of the at least one electric power source to the robot controller. The payload deck signal processor may communicate with the robot controller over a controller area network bus.

In one example, the robotic vehicle includes a linkage connecting the payload deck to the chassis, the linkage having a first end rotatably connected to the chassis at a first pivot, and a second end rotatably connected to the deck at a second pivot. The first and second pivots include respective linkage actuator modules operable to rotatably position their corresponding pivots to control orientation of the payload deck with respect to the chassis. The actuator modules each include an actuator module housing, an actuator motor supported by the module housing, and an actuator motor controller supported by the module housing and in communication with the actuator motor. The actuator motor controller includes a signal processor, an amplifier commutator in communication with the actuator motor and the signal processor, and a slip clutch supported by the module housing and coupling the actuator motor to the respective pivot.

In one instance, the signal processor of the actuator motor controller checks for regenerative impact absorption, such as when the slip clutch absorbs recoil of the payload deck. Upon regenerative impact absorption, the signal processor of the actuator motor controller checks the available power level of the power source and charges the power source until a charged level is attained or regenerative absorption ends.

The details of one or more implementations of the invention are set forth in the accompanying drawings and the description below. Other features, objects, and advantages of the invention will be apparent from the description and drawings, and from the claims.

#### DESCRIPTION OF DRAWINGS

FIG. 1 is a perspective view of a robotic vehicle.  
 FIG. 2 is an exploded view of the robotic vehicle.  
 FIG. 3 is a front view of the robotic vehicle.  
 FIG. 4 is a back view of the robotic, vehicle.  
 FIG. 5 is a top view of the robotic vehicle.  
 FIG. 6 is a bottom, view of the robotic vehicle.  
 FIG. 7 is an exploded perspective view of the robotic vehicle.  
 FIG. 8 is a side view of the robotic vehicle.  
 FIG. 9 is an side view of the robotic vehicle.  
 FIG. 10 is a perspective view of a payload deck for a robotic vehicle.  
 FIG. 11 is a perspective view of a payload deck for a robotic vehicle,  
 FIG. 12 is a perspective view of a payload deck for a robotic vehicle.  
 FIG. 13 is a perspective view of the robotic vehicle with a manipulator arm.

FIGS. 14-17 are side views of a robotic vehicle climbing.

FIGS. 18-21 are side views of a robotic vehicle climbing.

FIG. 22 is a side view of a robotic vehicle climbing stairs.

FIG. 23 is a front view of a robotic vehicle traversing an  
 5 incline.

FIG. 24 is a perspective view of a robotic vehicle in a neutral posture.

FIG. 25 is a perspective view of a robotic vehicle in a standing posture.

FIG. 26 is a perspective view of a robotic vehicle in a  
 10 kneeling posture.

FIG. 27 is a perspective view of a robotic vehicle in a kneeling posture.

FIG. 28 is a side view of a robotic vehicle.

FIG. 29 is a partially exploded view of a large skid-steered  
 15 robotic vehicle.

FIG. 30 is a schematic side view of a large skid-steered robotic vehicle.

FIG. 31 is a schematic top view of a large skid-steered  
 20 robotic vehicle.

FIG. 32 is a schematic side view of a large skid-steered robotic vehicle.

FIG. 33 is a schematic top view of a large skid-steered robotic vehicle.

FIG. 34 is a schematic side view of a large skid-steered  
 25 robotic vehicle.

FIG. 35 is a schematic top view of a large skid-steered robotic vehicle.

FIG. 36 is a schematic view of a robotic vehicle.

FIG. 37A is a top view of a drive module.

FIG. 37B is a bottom view of a drive module.

FIG. 37C is a sectional view of a drive module.

FIG. 37D is an exploded view of a drive module.

FIG. 38A is a perspective view of an actuator module.

FIG. 38B is an exploded view of an actuator module.

FIG. 39A is a schematic view of a drive module.

FIG. 39B is a schematic view of a DC/DC converter.

FIG. 39C is a schematic view of control logic for a digital  
 35 signal processor.

FIG. 39D is a motor current direction state diagram.

FIG. 39E is a current control loop mode diagram.

FIG. 39F is a schematic view of control logic for a digital  
 40 signal processor.

FIG. 40 is a schematic view of control logic.

FIG. 41 is a schematic view of a robotic vehicle mission.

FIG. 42 is a schematic view of a robot with a dual flipper  
 45 configuration.

FIGS. 43-44 are schematic views of a robot with a dual  
 flipper configuration.

FIGS. 45-46 depict robotic vehicles encountering an  
 50 obstacle.

FIG. 47 depicts a robot vehicle having flippers residing  
 within the length of the vehicle.

FIGS. 48A-48C depict a robot using flippers to mount an  
 55 obstacle backwards.

FIG. 49 provides an example of how a pivotable neck and  
 sensor head contribute significant CG shifting ability.

FIGS. 50-51 depict the robot of FIG. 49 in two different  
 elevated peek positions.

FIGS. 52-54 depict a dual flipper robot in various positions  
 for moving its center of gravity.

FIG. 55 provides a flow chart of a method of ascending an  
 obstacle.

FIG. 56 depicts another robot center of gravity shifting  
 65 technique.

FIG. 57 depicts one method by which a robot may climb  
 stairs.



## 11

FIG. 58 depicts a dual flipper robot configured to ascend stairs.

FIG. 59 depicts a dual flipper robot configured to descend stairs.

FIG. 60 depicts a dual flipper robot configured to scale a maximum step height backwards.

FIG. 61 illustrates a block diagram of a robot sensor head.

FIG. 62 illustrates a block diagram of exemplary circuit components in a robot chassis or base.

Like reference symbols in the various drawings indicate like elements.

## DETAILED DESCRIPTION

Referring to FIG. 1, a robotic vehicle 10, in one implementation, is a remotely operated vehicle that enables the performance of manpower intensive or high-risk functions (i.e., explosive ordnance disposal; urban intelligence, surveillance, and reconnaissance (ISR) missions; minefield and obstacle reduction; chemical/toxic industrial chemicals (TIC)/toxic industrial materials (TIM); etc.) without exposing operators directly to a hazard. These functions often require the robotic, vehicle 10 to drive quickly out to a location, perform a task, and either return quickly or tow something back. The robotic vehicle 10 is operable from a stationary position, on the move, and in various environments and conditions.

Referring to FIGS. 1-6, a robotic vehicle 10 includes a chassis 20 having front and rear ends 20A and 20B, respectively, that is supported on right and left drive track assemblies, 30 and 40 respectively, having driven tracks, 34 and 44 respectively. Each driven track 34, 44, is trained about a corresponding front wheel, 32 and 42 respectively; which rotates about front wheel axis 15. Right and left flippers 50 and 60 are disposed on corresponding sides of the chassis 20 and are operable to pivot, about the front wheel axis 15 of the chassis 20. Each flipper 50, 60 has a driven track, 54 and 64 respectively, about its perimeter that is trained about a corresponding rear wheel, 52 and 62 respectively, which rotates about the front wheel axis 15. Each flipper 50, 60 having corresponding distal ends 50A, 60A and pivot ends 50B, 60B.

Referring to FIG. 7, in one implementation, the robotic vehicle 10 includes right and left motor drivers, 36 and 46, driving corresponding drive tracks, 34 and 44, and flipper tracks, 54 and 64, which are supported between their front and rear ends by bogie wheels 28. A flipper actuator module 55 is supported by the chassis 20 and is operable to rotate the flippers, 50 and 60. In one example, the flippers 50, 60 are actuated in unison. In other examples, the flippers 50, 60 are actuated independently by right and left flipper actuators 55.

Referring to FIG. 8, a linkage 70 connects the payload deck assembly 80 to the chassis 20. The linkage 70 has a first end 70A rotatably connected to the chassis 20 at a first pivot 71, and a second end 70B rotatably connected to the payload deck 80 at a second pivot 73. Both of the first and second pivots, 71 and 73 respectively, include respective independently controllable pivot drivers, 72 and 74, operable to rotatably position their corresponding pivots to control both fore-aft position and pitch orientation of the payload deck assembly 80 with respect to the chassis 20. As shown in FIGS. 1-2, the linkage 70 may comprise two parallel links spaced apart laterally.

Referring to FIG. 9, the first end 70A of the linkage 70 is rotatably connected near the front of the chassis 20 such that the payload deck assembly 80 is displaceable to an aftmost position in which the payload deck assembly 80 is located within a footprint of the chassis 20. Furthermore, as shown in

## 12

FIGS. 1-2, the first pivot 71 of the linkage 70 is located above and forward of the front wheel axis 15. The first pivot 71 is rotatable through an angle of at least 180 degrees (optionally, 74 degrees), in one example. Rotation of the linkage 70 about its first and second pivots, 71 and 73 respectively, enables selective positioning of center of gravity 410 of payload deck assembly 80 both fore and aft front wheel axis 15 as well as both fore and of a center of gravity 400 of the chassis 20. In another example, the independently controllable pivot drivers 72, 74 provide both fore-aft position (as part of sweep) and pitch orientation of the payload deck assembly 80 with respect to the chassis 20 to selectively displace the center of gravity 410 of the payload deck assembly 80 both forward and rearward of the center of gravity 400 of the chassis 20, displacing a center of gravity 450 of the entire robot 10.

The robotic vehicle 10 is electrically powered (e.g. a bank of nine standard military BB-2590 replaceable and rechargeable lithium-ion batteries). Referring to FIGS. 2-3, the payload deck assembly 80, specifically the electronics tub 90, accommodates a slidable, removable battery unit 92. Skid pad 94, as shown in FIG. 6, may be secured to the bottom of the battery unit 92 to protect the battery 92 and aid manageability. The payload deck assembly 80 may carry an additional battery supply on one of the selectable connection pads 810, increasing the available power capacity (e.g. an additional bank of nine batteries may be carried on payload deck).

Referring again to FIGS. 2-6, a payload deck assembly 80, including an electronics bin 90 and payload deck 806 (D1, D2, D3 in other drawings herein), is configured to support a removable functional payload 500. FIGS. 3-4 illustrate the robotic vehicle 10 with the payload deck assembly 80 including front and rear functional payload, communication and power connectors, 200 and 210, and a user interface panel 220. FIG. 2 illustrates one example where the payload deck assembly 80 includes front and rear sensor pods, 240 and 250 respectively. In some implementations, the sensor pods 240, 250 provide infrared, chemical, toxic, light, noise, and weapons detection, as well as other types of sensors and detection systems. A primary driving sensor may be housed in a separate audio/camera sensor module mounted to the payload deck assembly 80 that contains at least one visible spectrum camera. Audio detection and generation, is realized using an audio/camera sensor module mounted to the payload deck assembly 80, in one example.

In some implementations, robotic vehicle 10 tows a trailer connected to rear payload connector 290, as shown in FIG. 5. Exemplary payloads for the trailer include a small generator, which significantly extends both range and mission duration of robotic vehicle, field equipment, and additional functional payload units 500 attachable to the payload deck assembly 80.

The payload deck assembly 80 accepts the mounting of one or more functional payload modules 500 that may include robotic arms, chemical, biological and radiation detectors, and a sample container. The robotic vehicle 10 automatically detects the presence and type of an installed functional payload 500 upon start-up.

Referring to FIG. 5, the payload deck 806 defines threaded holes 808 to accept a functional payload 500. FIG. 5 also illustrates one or more functional payload connection pads 810 positioned on the payload deck assembly 80 to accommodate selective connection of multiple functional payload units 500. Each functional payload connection pad 810 delivers power, ground and communications to a functional payload unit 500. For example, robotic vehicle 10 may provide up to 300 W (threshold), 500 W (goal) of power to a payload 500 at 42V, up to 18 A. The communication link may include

Ethernet link communications. In one example, payload deck assembly **80** constitutes between about 30 and 70 percent of the vehicle's total weight. The payload deck assembly **80** further includes a removable controller unit **350** operably connected to a drive system (e.g. the motor drivers **36, 46**) of the chassis **20**. The robotic vehicle **10** communicates with an operator control unit (OCU) through optional communication functional payload module(s) **500**. The robotic vehicle **10** is capable of accepting and communicating with a radio functional payload module **500**.

Referring to FIGS. **10-12**, modular decks **D1, D2, D3** are removable payload decks **806** modularly secured to the electronics bin **90** to form the payload deck assembly **80**. The modular decks **D1, D2, D3** maintain connectivity to functional payloads **500** located on the decks **D1, D2, D3** while allowing interchangeability with a payload deck assembly base **805**. The modular decks **D1, D2, D3** receive power and communication from a deck connector **802** attached by a wiring harness **804**. FIG. **11** depicts a mule deck **D2** including netting **812** for carrying loads and at least one connector pad **810**. FIG. **12** depicts a manipulator deck **D3** including an integral bracing **814** for a large manipulator arm. The integral bracing **814** housing at least one connector pad **810**. The connectors pads **810** available on the decks **D1, D2, D3** each carry 42V, up to 18 A power; ground; and Ethernet, for example. FET switches connected to each connector pad **810** are overload protected and are controlled by a digital signal processor (DSP) **816** on the deck to distribute power. The DSP **816** is controlled via a controller area network (CAN) bus, a known industrial and automotive control bus.

FIG. **13** illustrates a robotic arm module **600** as a functional payload **500** attached to the payload deck assembly **80**. The robotic arm module **600** provides full hemispherical reach (or more, limited only by interference; or less, limited by other needs of the robot **10**) around the robotic vehicle **10**. The robotic arm module **600** provides lifting capacity and an additional means for shifting the robotic vehicle's center of gravity **450** forward, e.g. when ascending steep inclines, and rearward, e.g. for additional traction.

The robotic vehicle **10** may sense elements of balance through the linkage **70** (e.g., via motor load(s), strain gauges, and piezoelectric sensors), allowing an operator or autonomous dynamic balancing routines to control the center of gravity **410** of the payload deck assembly **80** and the center of gravity **430** of the linkage **70** for enhanced mobility, such as to avoid tip over while traversing difficult terrain.

FIGS. **14-17** illustrate the robotic vehicle **10** climbing a step by using the independently controllable pivot drivers **72** and **74** to control both fore-aft position and pitch orientation of the payload deck assembly **80** with respect to the chassis **20** to selectively displace the center of gravity **410** of the payload deck assembly **80** both forward and rearward of the center of gravity **400** of the chassis **20**. Referring to FIG. **14**, in step **S1**, the robotic vehicle **10** initiates step climbing by pivoting the first and second flippers **50** and **60**, respectively, upward to engage the edge **902** of the step **900**. The robotic vehicle **10** also positions the center of gravity **410** of the payload deck assembly **80** above the front end of chassis **20**. Next, as shown in FIGS. **15-16**, in steps **S2** and **S3**, the robotic vehicle **10** pivots the first and second flippers **50** and **60** downward on the edge **902** of the step **900** to engage the top **904** of the step and drives forward, in FIG. **15**, illustrating step **S2**, the payload deck assembly **80** is further tilted to advance the center of gravity **450** of the robot **10** (permitting higher obstacles to be climbed). In step **S3**, the robotic vehicle **10** continues to displace the center of gravity **410** of the payload deck assembly **80** beyond the front of the chassis **20**, as shown in FIG. **16**,

by rotating both the first and second pivots, **71** and **73** respectively. Finally, in step **S4**, as shown in FIG. **17**, the robotic vehicle **10** drives forward to pull the chassis **20** over the edge **902** of the step **900**. FIGS. **18-21** illustrates the robotic vehicle **10** initiating and completing steps **S1-S4** for obstacle climbing with a functional payload **500** secured to the payload deck assembly **80**.

In some implementations, the robotic vehicle **10** is configured to negotiate obstacles, curbs and steps having a height of about 0.3 m (12 inches), and across a horizontal gap of about 0.61 m (24 inches). The robotic vehicle **10** has side-to-side horizontal dimensions smaller than standard exterior doorways (e.g. 32 inches) and interior doors (e.g. 30 inches). Referring to FIGS. **22-23**, the robotic vehicle **10** is configured as to ascend and descend a flight of stairs having up to a climb angle,  $\beta$ , of about 37 degrees, as well as climb and descend an inclined slope, including stopping and starting, on a hard dry surface slope angle,  $\beta$ , of about 50 degrees. Similarly the robotic vehicle **10** is physically configured as described herein to climb and descend, including stopping and starting, an inclined grass covered slope having an angle,  $\beta$ , of about 35 degree grade. The robotic vehicle **10** is configured to laterally traverse, including stopping and starting, on a grass slope angle,  $\phi$ , of about 30 degrees. Furthermore, the robotic vehicle **10** is configured to maneuver in standing water (fresh/sewage) having a depth of about 0.3 m (12 inches) and maintain a speed of about 20 kph (12 mph) on a paved surface, and about 8 kph (5 mph) through sand and mud.

The robotic vehicle **10** supports assisted teleoperation behavior, which prevents the operator from hitting obstacles while using on board obstacle detection/obstacle avoidance (ODOA) sensors and responsive ODOA behaviors (turn away; turn around; stop before obstacle). The robotic vehicle **10** assumes a stair climbing pose, as illustrated in FIG. **13**, or a descending preparation pose (similar to the pose shown in FIG. **13**, but with the flippers **50, 60** pointing downward) when a stair climbing or stair descending assist behavior is activated, respectively. The robotic vehicle **10** stair climbing behaviors can be configured to control (tilt) the flippers **50, 60** and control the position of the center of gravity shifter **70** as the robot **10** negotiates stairs. A stair climbing assist behavior keeps the robotic vehicle **10** on a straight path up stairs and, in one example, may maintain a roll angle of about zero degrees.

The robotic vehicle's **10** control software provides autonomous capabilities that include debris field mapping, obstacle avoidance, and GPS waypoint navigation. The robotic vehicle **10** can determine position via a global positioning system (GPS) receiver, housed in a separate sensor module **500**.

The robotic vehicle **10** is fully operational after exposure to a temperature range of about  $-40^{\circ}$  C. to about  $71^{\circ}$  C. ( $-40^{\circ}$  F. to  $160^{\circ}$  F.) in a non-operating mode and is fully operational in a temperature range of about  $-32^{\circ}$  C. to about  $60^{\circ}$  C. ( $-26^{\circ}$  F. to  $140^{\circ}$  F.). The robotic vehicle operates during and after exposure to relative humidity up to about 80 percent, in varied weather conditions. The robotic vehicle **10** also operates during and after exposure to blowing sand and/or rain, freezing and in snowfall up to about 0.1 m (4 inches) in depth.

Referring to FIGS. **24-28**, the robotic vehicle **10** may exhibit a variety so of postures or poses to perform tasks and negotiate obstacles. The linkage **70** together with the deck assembly **80**, chassis **20**, and flippers **50, 60** all move to attain a number of standing postures. FIG. **24** depicts robotic vehicle **10** in a neutral posture. FIG. **25** depicts the robotic vehicle **10** in one standing posture wherein the distal end of flippers **50** and **60** approaches the leading end of the chassis **20** to form an acute angle between the flippers **50** and **60** and the chassis **20**. The linkage **70** is entirely above a common

15

axis **15** of the flippers **50** and **60** and the chassis **20**. In one example, the deck assembly **80** tilts independently with respect to the robotic vehicle **10**. The acute angle achieved between the flippers **50** and **60** and the chassis **20** varies the standing positions without changing the orientation of the deck assembly **80** with respect to the ground. In some examples, the linkage **70** is positionable at least parallel to an imaginary line between the distal and pivot ends of flippers **50** and **60**. In additional examples, the second end **70B** of the linkage **70** is positionable below an imaginary line between the distal and pivot ends of flippers **50** and **60**. In another implementation, the linkage **70** together with the deck assembly **80**, chassis **20**, and flippers **50** and **60** can move to attain a first kneeling position, as shown in FIG. **26**, and a second kneeling position, as shown in FIG. **27**.

FIG. **28** illustrates an implementation of centers of gravity of a robotic vehicle **1000** and distances between them. The locations of the centers of gravity within the chassis **20**, deck **80**, linkage **70**, and flippers **50** and **60** and with respect to each other individually may be varied to attain a number of advantages in terms of maneuverability and the ability to perform certain tasks.

There are several advantages to the present “two-bar” linkage **70** (having independent, powered pivots **71**, **73** at the deck assembly end **70B** and the chassis end **70A** of the linkage **70**) with respect to other structures for shifting a center of gravity.

For example, a robot equipped with a “two-bar” linkage **70** can scale higher obstacles relative to a robot without such a linkage. In order to do so, the deck assembly **80** is tilted and/or pivoted further forward, moving the overall center of gravity **450** higher and farther forward. A robot equipped with the two-bar linkage **70** can scale higher obstacles when bearing a payload **500** on top of the deck assembly **80** than without a payload **500**. A high, heavy payload **500** can be tipped with the two-bar linkage **70** to provide a more pronounced shift of the center of gravity **450** forward than an empty deck assembly **80**. The two bar linkage **70** may raise the deck assembly **80** and an attached a sensor pod module **500** higher in a standing position, as shown in FIG. **25**, even with a level deck, because the linkage **70** is connected at one point **73** at the top of the range and also at one point **71** at the bottom of the range. This is valuable because the linkage **70** may place a sensor such as a camera, perception sensor (e.g., laser scanner) or payload sensors **500** relatively higher. Other linkage systems may require connection at more than one point, which may limit the height and/or may also tilt the deck assembly **80** at the highest position while in the standing position.

A two bar linkage **70** has a theoretical pivot range, limited only by interference with other parts of the robot, of greater than 180 degrees. If positioned concentrically with the flipper-chassis joining axis **15**, the linkage rotation range could be 360 degrees. Other constraints designed herein and other advantages obtainable in other positions can change this. For example, if the first pivot **71** of the linkage **70** is positioned above and forward of the common chassis-flipper axis **15** (e.g., about 20 mm forward and about 70 mm above), it is possible to have a unitary structure for the chassis **20** (casting).

A straight shaft may join both flippers **50,60** directly, allowing the bottom pivoting actuator **72** to be placed off center with the flipper actuator **55**. Additional pivot range past 180 degrees may be obtained, as with additional standing height, by increasing the distance between the first pivot **71** and the common chassis-flipper axis **15**.

Other systems may have a range of considerably less than 180 degrees, for example if the parts of such systems are limited in a pivoting or movement range by interference

16

among the system members. Still further, a two bar linkage has a longer effective forward extending range, since the linkage **70** is substantially stowable to the chassis **20**. The distance between more than one chassis connections of the other systems may shorten the effective forward extending range. As one additional advantage, a deck-side actuator **74** of the two-bar linkage **70** can be used to “nod” (auxiliary scan) a scanning (main scanning) sensor such as a 2D LADAR or LIDAR to give a 3D depth map.

A significant problem is one of discovering or creating synergy in the design of the robot’s functional morphology in the 200-500 lb range (e.g., 200-300 lb. plus 100-200 lbs of optional payload). There are many factors to balance to generate synergy, but for the purpose of the present discussion, the number will be limited to some directly affecting the shape and arrangement of the robot.

In a robot designed for sensitive environments, especially military robots, electromagnetic (EM) emissions should be limited to as little as possible. For example, EM emissions should be controlled to reduce the possibility of triggering EM-sensitive triggers on explosive devices; and to increase the EM “stealth” of the robot.

In a robot using enough energy to move 250 lbs at reasonable speed, heat generated in batteries, motors, motor drivers/amplifiers, and high-stress mechanicals must be safely and effectively dispersed. Preferably, heat sinks to not make up a significant portion of the robot weight.

In a robot intended for effective and efficient use with depot-level maintenance and flexible logistics, high-stress, sensitive, and frequently replaced, refurbished, or rebuilt parts should be readily accessible. This can directly compete with an equally important emphasis on interchangeable or modularly interchangeable parts.

In a robot intended for flexible use in harsh environments, as many cables, lines, wires, etc, as possible should be internal to the casing(s) of the robot. Housings and the like should be environmentally or hermetically sealed, either simply waterproof or made more immersible (e.g., under positive internal pressure). Sufficient sealing of housings, cabling, transmissions, and the like can permit a robot to be submersible.

Further, interference or occlusion among moving parts, static parts, and sensor fields of view preferably do not prevent the robot from accomplishing any mission for which it was designed. More particularly, a main chassis, shifting body or load for shifting CG, and drive tracks have a certain volume within which they operate, and as little volume as possible (outside these bodies) should be filled with motive drive elements.

FIG. **29** provides a partially exploded view of an implementation of a large skid-steered robot **1000** having a shiftable CG load **510** connected to the chassis **20** by a sealed linkage **70** driven at chassis end **70A** and driven at the distal (load) end **70B**. The shiftable load **510**, including a battery box **92** and tilt motor **73**, can move rearward to occupy a free space **21** shown in the middle of the chassis **20** (“Chassis free space”).

FIGS. **30-31** show, respectively, schematic side and top views of an implementation of a large skid-steered robot **1000A** having a chassis **20** supported on right and left drive track assemblies, **30** and **40** respectively, having driven tracks, **34** and **44** respectively. Each driven track **34**, **44**, is trained about a corresponding front wheel, **32** and **42** respectively, which rotates about front wheel axis **15**. Right and left flippers **50** and **60** are disposed on corresponding sides of the chassis **20** and are operable to pivot about the front wheel axis **15** of the chassis **20**. Each flipper **50**, **60** has a driven track, **54**

and 64 respectively, about its perimeter that is trained about a corresponding rear wheel, 52 and 62 respectively, which rotates about the front wheel axis 15. A shiftable center of gravity (CG) load 510 is connected to the chassis 20 by a sealed linkage 70 driven at a chassis end 70A and driven at a distal (load) end 70B. The shiftable load 510 can tilt (via a tilt motor 73 in the load in this implementation, but other implementations may employ a chassis-mounted motor) and can move rearward to occupy a free space 21 in the middle of the chassis 20 ("Chassis free space") rear of the drive wheels 32, 42, structurally surrounded by some chassis elements, and can shift (e.g., swing) or otherwise move forward through free space 21 forward of the chassis 20 and forward of the drive wheels 32, 42. Motive power elements that generate potentially problematic excess heat (e.g., motors 35, 46, 72, 74, motor drivers and amplifiers, and batteries 92) are located within the tracks 30, 40 of the main drive, within the chassis 20 adjacent the main drive wheels 32, 42, and within the shiftable CG load 510. As shown in FIG. 31, the location S within the load 510 of motive power element A1 is shiftable front to rear to move the center of gravity of the entire robot 1000A. This configuration does not include a motive power element in the front flipper volume.

FIGS. 32-33 show, respectively, schematic side and top views of an implementation of a large skid-steered robot 1000B having a chassis 20 supported on right and left drive track assemblies, 30 and 40 respectively, having driven tracks, 34 and 44 respectively. Each driven track 34, 44, is trained about a corresponding front wheel, 32 and 42 respectively, which rotates about front wheel axis 15. Right and left so flippers 50 and 60 are disposed on corresponding sides of the chassis 20 and are operable to pivot about the front wheel axis 15 of the chassis 20. Each flipper 50, 60 has a driven track, 54 and 64 respectively, about its perimeter that is trained about a corresponding rear wheel, 52 and 62 respectively, which rotates about the front wheel axis 15. A shiftable center of gravity (CG) load 510 is connected to the chassis 20 by a sealed linkage 70 driven at a chassis end 70A and driven at a distal (lead) end 70B. The shiftable load 510 can tilt and can move rearward to occupy a free space 21 in the middle of the chassis 20 ("Chassis free space") rear of the drive wheels 32, 42, structurally surrounded by some chassis elements, and can swing or otherwise move forward through free space 21 forward of the chassis 20 and forward of the drive wheels 32, 42. Motive power elements that generate potentially problematic excess heat (e.g., motors 36, 46, 72, 74, motor drivers and amplifiers, and batteries 92) are located within the tracks 30, 40, 50, 60 of the main drive, within the chassis 20 adjacent the main drive wheels 32, 42, in the front flipper volume, and within the shiftable CG load 510. As shown in FIG. 33, the location S within the shiftable load of motive power element A1 is shiftable front to rear to move the center of gravity of the entire robot 1000B; and the location F within the shiftable front flippers 50, 60 is shiftable front to rear to move the center of gravity of the entire robot 1000B. The depicted arrows show these shiftable loads at both ends of their movement range.

The chassis 20 has a cast unitary chassis, wherein the chassis 20 defines first and second chassis volumes D, D-1 each adjacent a flipper volume D, D-1, F, F-2 defined by the first set of flippers 30, 40, 104, 16 with a connecting passageway W1 defined between the first and second chassis volumes D, D-1. The load shifting assembly 70 includes a cast unitary linkage defining a passageway W2 therethrough that connects the chassis volumes C, C-1, D, D-1 to the load shifting volume C-1, S. The main drive motor amplifier 5520 is sealed in at least one flipper volume D, D-1, F, F-1, F-2 and at least one

chassis volume C, C-1, D, D-1 and delivers power to the main drive motor 5530 disposed in at least one chassis volume 21, C, C-1, D, D-1, wherein the battery assembly 92 and the load tilting motor 5630 are sealed in load shifting volume C-1, S. The battery assembly 92 tilts together with the load shifting assembly 70. The battery 92 delivers power through the linkage passageway W2 to the main drive motor amplifier 5520.

FIGS. 34-35 show, respectively, schematic side and top views of an implementation of a large skid-steered robot 1000C having a chassis 20 supported on right and left drive track assemblies, 30 and 40 respectively, having driven tracks, 34 and 44 respectively. Each driven track 34, 44, is trained about a corresponding front wheel, 32 and 42 respectively, which rotates about front wheel axis 15. A shiftable center of gravity (CG) load 510 is connected to the chassis 20 by a sealed linkage 70 driven at a chassis end 70A and driven at a distal (load) end 70B. The shiftable load 510 can tilt and can move rearward to occupy a free space 21 in the middle of the chassis 20 ("Chassis free space") rear of the drive wheels 32, 42, and structurally surrounded by some chassis elements. The shiftable load 510 can also swing or otherwise move forward through free space 21 forward of the chassis 20 and forward of the drive wheels 32, 42. Motive power elements that generate potentially problematic excess heat (e.g., motors 36, 46, 72, 74, motor drivers and amplifiers, and batteries 92) are located within the tracks 30, 40 of the main drive, within the chassis 20 adjacent the main drive wheels 32, 34, and within the shiftable CG load 510. As shown in FIG. 35, the location S within the shiftable load of motive power element A1 is shiftable front to rear to move the center of gravity of the entire robot 1000C. This configuration does not include flippers 50, 68 as FIGS. 30-33, but may include other kinds of tracks or wheels configured to overcome forward or rearward obstacles.

A feature of the robotic vehicle 10, 1000, 1000A, 1000B, 1000C is the placement of a motive power element A4 as shown in FIGS. 30-35 (battery, motor, motor driver amplifier). This element typically generates significant waste heat (e.g., at least 5% losses to heat), produced by parts such as motor drivers and amplifiers, at least partially within the volume D (in "A4-D") of the main tracks, and also either directly next to the main chassis 20 or substantially next to the main chassis 20 (for example, via similarly east and/or machined intervening plate(s) 26 flush-mounted for thermal conduction to the main chassis 20). In some implementations, each of the chassis 20 or intervening plates 26 is made mostly of materials recognized to be structurally robust, light, and useful heat sinks when sufficient surface area and/or volume is available (e.g., thermal conductivities of greater than 50 W/(m·K), and preferably greater than 100 W/(m·K) such as aluminum at 237 W/(m·K) at 300 K, magnesium at 156 W/(m·K) at 308 K, and alloys).

In this location, the heat generated (e.g., at least about 5% losses on 500 W peak, but also up to the same losses or higher on 2 kW peak or higher) is so dissipated via the 50-100 lb. chassis. In preferred implementations, the motive power element A4 is readily accessible from the side of the robot 10, 1000, and may be serviced readily, any assemblies placed therein being slide-able or translatable in a horizontal direction for removal from the track or drive volume or envelope D. The motive power element A4 is located at least partly within the track/wheel volume D, yet does not impede movement of the tracks 30, 40 or wheels 32, 42; and is located at least partly within the chassis 20, yet does not impede movement of mechanism or load for shifting the center of gravity (e.g., Shift CG load). Very little volume is occupied beyond the volume already necessary for the chassis 20 and tracks/

wheels **30, 40, 32, 42** themselves. The motive power element **A4** can be sealed against the environment and immersion-proofed (e.g., via a cover **27** and plate **26**), as any wiring from the motive power element **A4** to another motive power element adjacent the wheels (e.g., **A2**) is routed within the chassis **20**, without necessarily passing through any slip-rings or other moving conductive junctions. Wiring to another motive power element (e.g., **A1**) via the chassis for shifting the center of gravity is routed within the sealed (e.g., welded, cast, sealed) linkage **70** between chassis **20** and CG-shifting load **510**. Because the main track/wheel volume or envelope D is generally symmetrical (left and right sides of the vehicle being mirror-able), the motive power element **A4** to be placed within that envelope D may be the same size and shape on each side, which permits an additional functionality in that interchangeable and/or modular assemblies to be used for the motive power element **A4** in those two locations.

If the motive power element **A4** is a motor driver/amplifier for drive motors **36, 46** adjacent the wheels **32, 52, 42, 62**, in the chassis **20**, or if the motive power element **A4** is a drive motor **36, 46** driven by a motor driver/amplifier adjacent the wheels **32, 52, 42, 62** within the chassis **20** (e.g., at **A2**), the distance to the drive motors **36, 46** can be short, e.g., between a drive wheel radius distance and a distance to a rear wheel (i.e., within the skid steer wheel or track envelope D), resulting in drive cabling or wiring that generates minimal EM emissions. The placement of these motor drivers and amplifiers **A4** at this location D. In combination with drive motors **36, 46** placed adjacent drive wheels **32, 52, 42, 62** but within the chassis **20** (e.g., within location C of "A2-C"), contributes to the advantages of a preferred combination of morphology and placement of motive power elements of the robot **10, 1000**.

Another feature of the robotic vehicle **10, 1000** is the placement of a motive power element **A2** generating significant waste heat adjacent a drive wheel **36, 46** (in position "C" of "A2-C"), and also either directly next to the main chassis **20** or substantially next to the main chassis **20** (via similarly cast and/or machined intervening plate(s) flush-mounted for thermal conduction to the main chassis **20**), each of the chassis **20** or intervening plates **26** made in cast or machined form mostly of the structural, heat conductive materials discussed above.

In this location, the heat generated (e.g., at least about 5% losses on about 500 W peak, but in this location more likely to be motive power elements **A2** of the main drive, having at least these losses on about 2 kW peak or higher) is dissipated via the chassis **20**. The motive power element **A2** is serviced by, e.g., removing the main tracks **30, 40**, in preferred implementations, the motive power element **A2** is located within the chassis **20**, so does not impede movement of mechanism or load **510** for shifting the center of gravity (e.g., Shift CG load). Little additional volume is occupied beyond the volume already necessary for the chassis **20** itself. The motive power element **A2** can be sealed against the environment and immersion-proofed, as any wiring from the motive power element **A2** to another motive power element (e.g., **A4**) within the track or drive envelope or volume D is routed within the chassis **20**, without necessarily passing through any slip-rings or other moving conductive junctions. Because the chassis volume or envelope C is generally symmetrical (left and right sides of the vehicle being mirror-able), the motive power element **A2** to be placed within that envelope C may be the same size and shape on each side, which permits interchangeable and/or modular assemblies to be used for the motive power element in those two locations C.

If the motive power element **A2** is a drive motor **36, 46** or other motor, a second motor (motive power element) may be located above or partially concentric with the drive motor **36, 46** or other motor; and a corresponding/driving motor driver/amplifier may be located at least partially within the envelope or volume of main tracks D. With a powered skid steered or differential drive as a base platform, two drive motors **36, 46** for the two sides of the platform **20** may be as close as possible to a driven wheel **32, 42** (contacting the ground or inside of a track), with compact transmissions (e.g., a planetary gear train). Transmissions extending over longer distances (shafts, chains) are possible, but not preferable (e.g., these would tend occupy space that would be more preferably available for payload, movement of manipulators, or sensor fields of the robot).

Another feature of the robotic vehicle **10, 1000** is the placement of a motive power element **A1** (or **A3**) generating significant waste heat as part of, and within, a load **80, 90, 510** shifted for the purpose of moving the center of gravity of the vehicle **10, 1000**, for example. If this motive power element **A1** is heavy (e.g., 25%-50% or more of the entire vehicle **10, 1000** in combination with the rest of a load shifted to move the CG), the center of gravity of the entire vehicle is moved more. Two possible locations for the motive power element **A1** contributing to shifting the center of gravity are in position S (of "A1-S") within a main lead **510** shifted by a linkage **70**, or distributed between and/or within the volume F (of "A3-F") of front flippers **50, 60** rotatable with respect to main drive skid steering tracks **30, 40** or wheels **32, 42**. In either case, the motive power element **A1** (and/or or **A3**) should be directly next to and/or flush-mounted for thermal conduction to a sub-chassis (e.g., the battery box **90** together with main electronics/CG tub **90**), which is made of the cast and/or machined structural, heat conductive materials discussed above.

In these locations S (or F), the heat generated (e.g., at least about 5% losses on about 500 W peak, but in these locations also likely to be include higher losses on a battery pack serving 42V, 30 A continuous power) is dissipated via the sub-chassis. A motive power element **A1** in the linkage-shifted load **510** is readily serviced by opening the top deck **80**; and a motive power element **A3** distributed between the front flipper volumes F is readily accessible and serviced with similar advantages to the earlier discussed motive power element partially within the main drive volume D. The motive power element **A1** in the linkage-shifted load **510** does not impede movement of the linkage **70** or main drive **36, 46, 30, 40**, and a motive power element **A3** within the flipper volume F similarly does not impede movement of linkage **70** or main drive **36, 46, 30, 40**. For the front flippers **50, 60**, very little volume is occupied beyond the volume already necessary for the flipper tracks **54, 64** themselves. A motive power element **A1** in the linkage-shifted load **510** can be sealed against the environment and immersion-proofed, as any wiring from this motive power element **A1** to another motive power element within the chassis **20** or drive envelope or volume D is routed within the sealed linkage **70**. A motive power element **A3** (or alternatively, other element such as reserve batteries or storage box) within the front flipper volume F can also be readily sealed. Because the front flipper volumes F are generally symmetrical (left and right sides of the vehicle being mirror-able), an element to be placed within that envelope may be the same size and shape on each side, which permits interchangeable and/or modular assemblies to be used for the element in those two locations.

If the motive power element **A1** in the linkage-shifted load **510** is a battery assembly **92**, power may be transferred via the

linkage 70, and motor driving signals need not be, leading to lower EM emissions and an “EM quiet” configuration.

Another feature of the robotic vehicle 10, 1000 is the provision of two for example a 500 W and 2 kW peak, motor driver/amplifiers within the same enclosure, at least partially within the volume of the main tracks D, and also either directly next to the main chassis 20 or substantially next to the main chassis, either of the chassis 20 or intervening plates 26 made mostly of the structural, heat conductive materials discussed herein.

In some implementations, the robot 10, 1000 has two main drive motors 36, 46 and three auxiliary motors (one flipper actuator 55, two linkage pivot motors 72, 74 that shifts a load 510 and/or payload in order to shift the CG of the vehicle 10, 1000). At least the flipper motor 55 is located in the forward chassis 20 adjacent the main drive 36, 40 (e.g., a location C of “A2-C”), the flippers 50, 60 being rotated concentrically about the front skid steer drive wheel axis 15. In addition, a motor 72 for shifting the load 510 (and CG) is also advantageously located in the forward chassis 20 adjacent the main drive 36, 40 (e.g., a location C of “A2-C”), if the motor 55 for rotating the flippers 50, 60 (or other mobility element) is substantially similar to the motor 72 for rotating the CG-shifting load, these may be driven by the same motor driver/amplifier. In a location at least partially within the volume D of the main tracks 30, 40 and optionally partly within the chassis 20, the heat generated (e.g., by a combination of two motor driver/amplifiers; one for the main drive motor 36, 46 having at least about 5% losses to heat on 2 kW peak or higher, as well as the smaller 500 W flipper or shifter motor) by two different motor drivers/amplifiers (two on each side of the robot) is dissipated via the chassis 20. These motive power elements A4 (four different motor driver/amplifiers) are readily accessible from the side of the robot 10, 1000, and may be serviced, readily, slide-able or translatable in a horizontal direction. These motive power elements A4 are located at least partly within the track/wheel volume D, do not impede movement of mechanism or load 510 for shifting the center of gravity, and little volume is occupied beyond the volume already necessary for the chassis 20 and tracks/wheels 30, 40, 32, 42. These motive power elements A4 can be sealed together against the environment and immersion-proofed, as any wiring from one of the motive power elements A4 to another motive power element adjacent the wheels 32, 42 (e.g., A2-C) is muted within the chassis 20, without necessarily passing through any slip-rings or other moving conductive junctions. Wiring to the four motors 36, 46, 55, 72 in the chassis 20 for drive, flippers, and shifting the center of gravity is routed within chassis 20. These motive power elements A4 may be the same size and shape, so that interchangeable and/or modular assemblies to be used for the motive power elements in those two locations can be used, even though one side drives one main drive and flipper, while the other side drives one main and CG shifter.

Again, for these motor driver/amplifiers in locations D of “A4-D”, the distance to the drive motors 36, 46 can be short, e.g., between a drive wheel radius distance and a distance to a rear wheel (i.e., within the skid steer wheel or track envelope), resulting in drive cabling or wiring that generates minimal EM emissions—from four separate motors. The placement of these four different motor drivers 36, 46, 55, 72 and amplifiers at these locations D of “A4-D”, in combination with drive, flipper, and shifter motors A2 placed adjacent drive wheels but within the chassis (e.g., at locations C of “A2-C”), contributes to the advantages of a preferred combination of morphology and placement of motive power elements of the robot 10, 1000.

As shown in FIGS. 7 and 29, this configuration of motive power elements within the chassis, track volume C, D, and shiftable load 510 may result in a fully environmentally sealed robot needing no exposed wiring, yet having many replaceable parts readily serviceable and modular. The chassis 20 is cast then machined, and includes cavities C into which are mounted four motors 36, 46, 55, 72 and transmissions. These cavities C are sealed by a plate-transmission arrangement that leaves exposed only a sealed drive main spline (seen in FIG. 29). Internally, the cavities C are connected to mounts for the linkage 70 and to further side cavities D. Wiring is internally routed from the motors 36, 46, 55, 72 in C to the motor drivers and amplifiers within cavities D. These cavities D are environmentally sealed with a plate 26 and cover 27, serviceable through the main tracks 30, 40. Wiring is also internally routed from the chassis 20 general and cavities C through the mounts for the linkage 70—one left-right lateral side of the linkage 70 is used for a swing actuator 72 at the bottom 70A and tilt actuator 74 at the top 70B, and the remaining left-right-side routes cables. The linkage 70 is sealed at the bottom 70A and the top 70B. The tilt actuator 74 at the top 70B is another motive power element that generates heat. However, the battery assembly 92 in the shiftable CG load 510, 80 generates more heat that is sunk into the machined casting of the battery box 92, deck 80, and electronics tub 90.

FIG. 36 provides a schematic view of the controller, drive and actuator system of a preferred control system for robotic vehicle 10. The robotic vehicle 10 includes a main computer 5320 which runs control logic 5400 to control the robotic vehicle 10. The main computer 5320 communicates with the drive modules 5500 and the actuator modules 5600 over a motor control controller area network (CAN) bus 5315.

FIGS. 36 and 37A-D depict a track drive module 5500. The track drive module 5500 includes a module housing 5502, a motor 5530 supported by the module housing 5502, and a motor controller 5510 supported by the module housing 5502 and in communication with the motor 5530, in one instance, the motor 5530 is a low inductance—high power 2000 W motor providing between about 2000-10500 maximum revolutions per minute. This is only an example and the motor design may vary based on required capabilities and other design constraints. In one implementation, the track drive module 5500 further includes a back-drivable gearbox 540 (e.g., a planetary gearbox) supported by the module housing 5502 and coupled to the motor 5530. In one example, the gearbox 5540 provides a 30:1 gear reduction. In the depicted implementation, the drive module 5500 is also sealed within a respective receptacle, 22, 24, of the chassis 20 from an outside environment and is passively cooled.

FIGS. 36 and 38A-B depict an actuator module 5600. The actuator module 5600 includes a module housing 5602, a motor 5630 supported by the module housing 5602, and a motor controller 5610 supported by the module housing 5602 and in communication with the motor 5630. In one instance, the motor 5630 is a low inductance—high power 500 W motor providing between about 17 K-20 K maximum revolutions per minute. In one implementation, the actuator module 5500 further includes a back-drivable planetary gearbox 5640 supported by the module housing 5602 and coupled to the motor 5530. In one example, the gearbox 5540 provides a 1700:1 gear reduction. The actuator module 5600 also includes a slip clutch 5650 supported by the module housing 5602 and coupled to the planetary gearbox 5640. The slip cinch 5650 absorbs impacts to the actuator module 5600. For example when the robotic vehicle 10 maneuvers down off of a ledge onto a ground surface the flippers 50 and 60 incur an

initial landing impact that creates a large moment about the front wheel axis **15**. The slip clutch **5650** allows the flippers **50** and **60** to rotate while overcoming a frictional resistance of the slip clutch **5650** thereby absorbing the impact and avoiding damage to the gearbox **5640**. Likewise, a sudden impact to the payload deck **80** is absorbed by the slip clutch **5650** in the actuator modules **5600** located at the first and second pivots, **71** and **73** respectively. For example, a disruptor module attached to the payload deck **80** will experience recoil when detonating bombs. The slip clutch **5650** in the actuator modules **600** located at the first and second pivots, **71** and **73** respectively, will absorb the sudden recoil, thereby avoiding damage to the gearbox **5640**. An absolute position encoder **5660** disposed on an actuator shaft **5606** provides an absolute position of the actuator shaft **5606** to the actuator controller **5610**.

Each module, **5500** and **5600**, includes a power connector, **5504** and **5604** respectively, disposed on an outer surface of the module housing, **5502** and **5602** respectively. The power connector, **5504** and **5604**, is configured to mate with a corresponding power bus connector **5326** to establish an electric power connection to the module, **5500** and **5600** respectively. The drive module **5500** establishes an electric power connection with the bus power connector **5236** within its respective receptacle **22**, **24** as the module **5500** is placed within the receptacle **22**, **24**.

In another aspect, a robotic vehicle **10** includes a chassis **20** having front and rear ends, an electric power source **90** (e.g. a bank of nine standard military BB-2590 replaceable and rechargeable lithium-ion batteries or a fuel cell) supported by the chassis **20**, and multiple drive assemblies, **30** and **40**, supporting the chassis **20**. Each drive assembly, **30** and **40**, includes a track, **34** and **44**, trained about a corresponding drive wheel, **32** and **42**, and a drive control module, **36** and **46**. Each drive control module, **36** and **46** (also referred to as **5500**), includes a drive control housing **5502**, a drive motor **5530** carried by the drive control housing **5502** and operable to drive the track, **34** and **44** respective and a drive motor controller **5510** in communication with the drive motor **5530**. The motor controller **5510** includes a signal processor **5515** (preferably a digital signal processor (DSP)) and an amplifier commutator **5520** in communication with the drive motor **5530** and the signal processor **5515** and capable of delivering both amplified and reduced power to the drive motor **5530** from the power source **90**. The ability to provide both amplified and reduced power to a low inductance—high power drive motor **5530** provides a dynamic drive range with a gear reduction box **5540**, rather than a complex transmission.

In one implementation, the track drive module **5500** includes a DC drive motor **5530**, where regenerative braking can be obtained on applications requiring quick stops. DC motor-generated energy is fed back into the electric power source **90** of the dc motor, replenishing available power. In one example, the signal processor **5515** uses a resistive load to prevent regenerate energy from passing back to the power source **90**.

In another implementation, the actuator module **5600** includes a DC drive motor **5630**, where regenerative braking can be obtained on applications requiring quick stops or when experiencing recoils such as when the slip clutch **5650** absorbs an impact or recoil. DC motor-generated energy is fed back into the electric power source **90** of the dc motor, replenishing available power. In one example, the signal processor **5615** uses a resistive load to prevent regenerate energy from passing back to the power source **90**. Furthermore, a magnetic brake within the motor **5630** inhibits actuation upon power loss.

FIG. 39A is a block diagram of the drive control module **5500**. The amplifier commutator **5520** includes a commutator **5526** in communication with the drive motor **5530**, a DC/DC converter **5524** capable of delivering both amplified (boost) and reduced (buck) power to the commutator **5526**, and a programmable logic circuit (e.g. a complex programmable logic device (CPLD)) **5522** in communication with the signal processor **5515**, DC/DC converter **5524**, and commutator **5526**. The amplifier commutator **5520** allows for control of high torque, brushless or brushed motors with fairly accurate position control. In one implementation, the amplifier commutator **5520** includes two stages. The first stage provides large motor torque and includes a DC/DC converter **5524** for providing voltage to the second stage. The second stage includes a three-phase bridge commutator **5326** that allows for control of different kinds of motors. The power supply to the commutator **5326** is controlled by a combination of voltage control from the DC/DC converter **5524** via pulse-width modulation (PWM) control to the programmable logic circuit **5522** and current control via the PETS/commutators of the commutator **5526**.

In some examples, the motor controller **5510** communicates with a motor system **5531** which includes the motor **5530**, multiple magnetic field sensors **5532** (e.g. Hall effect sensors) mounted radially about the motor **5530** to detect magnetic pulse's, a velocity sensor **5534** (e.g. an encoder), and a rotary position sensor **536** (e.g. an analog position sensor). The magnetic field sensors sensor **5532** measures a motor rotor position or other position information associated with the motor **5530** and provides a feedback signal to the programmable logic circuit **5522**. The signal processor **5515** also receives feedback with respect to the motor **5530** from the velocity sensor **5534** and the rotary position sensor **5536**. The position sensor **5536** obtains position data associated with the gearbox **5540** or the shaft **5505**. Based on these feedback signals, the signal processor **5515** can change the duty cycle, of the PWM signals. In one example, the motor system **5531** also includes a temperature sensor **5538** that measures a motor temperature and provides a feedback signal to the signal processor **5515**.

FIG. 39B depicts one example of the DC/DC converter **5524**. The circuitry for providing buck and boost includes two switches, two diodes, a transistor, and a current storage element including an inductor and a capacitor. The order of these components dictates whether the DC/DC converter **5524** provides buck or boost. A bank of FETs switch the direction of current flow in the circuit and therefore its operation. In one example, the DC/DC converter **5524** receives about 42 V from the power source **90** and is capable of delivering between about 0 V and about 150 V. The power source **90** may include three 14 V batteries in series and three 14 V batteries in parallel, providing 42 V to the robotic vehicle **10**. Furthermore, a current from the power source **90** is controlled by an inrush current limiter **95**.

The signal processor **5515** controls the amplifier commutator **5520**. When the robot controller **5320** (e.g. a single board computer) sends a drive command so to a drive module **5500**, the signal processor **5515** determines whether power amplification (boost) or reduction (buck) is required to perform the command. The signal processor **5515** communicates with the programmable logic circuit **5522** to operate the DC/DC converter **5524** accordingly to provide the appropriate power to the commutator **5526**, which drives the motor **5530**.

The motor controller **5510** can supply drive signals to a motor **5530**, such as a brush motor, 3-phase induction motor in scalar control mode or vector control mode (using an

encoder), or brushless DC motor in sinusoidal or PWM (using an encoder), and a three-phase AC motor. Hall effect sensors **5532**, quadrature encoding **5534**, and a position sensor **5536** are available for speed/position feedback (in addition to feedback from the commutators, etc.).

Both the signal processor **5515** and the programmable logic circuit to **5522** can conceivably be considered part of each stage, because of their (control) contribution to e.g., DC/DC conversion in stage 1 (setting the voltage) and to running the PETS of the commutator **5326** in stage 2. The DC/DC converter **5524** increases/decreases and regulates an input power and can be connected to an inductor. The DC/DC converter **5524** receives a pulse-width modulation (PWM) signal from the signal processor **5515** via the programmable logic circuit **5522** having a duty cycle proportional to the required power. For example, the PWM signal can control one or more switches in the DC/DC converter **5524** which control the voltage or current out of the DC/DC converter **5524**. The signal processor **5515** sends two PWM signals to the programmable logic circuit **5522** with a duty cycle proportional to current command, PWM1 controls a high site MOSFET and PWM2 controls a low site MOSFET. To avoid through shot current, PWM1 and PWM2 signals have dead time between falling and rising edges. The dead time can be set by signal processor **5515**, and it can be, for example, 125 nSec. In one implementation, the PWM frequency is 30 kHz. FIGS. **39B-C** each provide schematic diagrams of example DC/DC converters **5524**. Standard electrical symbols known in the art of electronics should be used in interpreting the schematics.

The programmable logic circuit **5522**, in one example, provides commutation signals for six power MOSFETs of the commutator **5326** assembled as a three phase bridge and acts as a protection device for a variety of signals. FIG. **39D** provides a schematic diagram of one example of a commutator **5326**. The commutation signals provided by the programmable logic circuit **5522** result from a logic conversion of inputs from three Hall effect sensors **5532** and a direction input from the signal processor **5515**. Six output signals from the programmable logic circuit **5522** are received by and control the power MOSFETs of the commutator **5326**. Commutation signals can be generated for 60° or 120° spaced Hall sensors **5532**. Protection logic verifies that Gray Code is not violated. In cases where a violation of Gray Code or Hall conditions occur, a commutation fault signal is established. The commutation sequence changes depending on the direction command.

The signal processor **5515** may send a signal to the programmable logic circuit **5522** to operate in a brushless mode or a brush mode. Accordingly, commutation signals can be generated for brushed and brushless DC motors. In brushless mode, the programmable logic circuit **5522** receives a feedback signal from the Hall effect sensors **5532** and sends control signals based on the Hall sensor Feedback signal to an H-bridge included with the commutator **5326** to control the motor **5530**. The signal processor **5515** uses commutation signals from tables associated with brushless operation and sends a signal to the commutator **5326** accordingly. In brush mode, the signal processor **5515** receives feedback from the encoder **5534** and sends control signals to the commutator **5326** through the programmable logic circuit **5522** based at least in part on an encoder signal. The programmable logic circuit **5522** uses commutation signals from tables associated with brush operation and sends a signal to the commutator **5326** accordingly. The commutator **5326** controls the motor **5530** using the H-bridge. Furthermore, in the case of a

brushed motor, phase A or B is used to commutate the motor depending on the direction command.

After receiving the operation mode, the programmable logic circuit **5522** provides as control signal to the commutator **5326**. The commutator **5326** drives the motor **5530** with DC power from the DC/DC converter **5524** and changes a direction of motor rotation based on direction control signals from the signal processor **5515** via the programmable logic circuit **5522**. The signal processor **5515** can receive a current sensing feedback signal from the commutator **5326** and use the current sensing feedback signal to control, a duty cycle of the PWM signals to the DC/DC converter **5524**.

The signal processor **5515** includes three cascading control loops for: 1) motor current ( $\approx$ torque) and commutation; 2) motor voltage ( $\approx$ speed); and 3) motor rotor position. The signal processor **5515** monitors feedback from the motor current at about 30 kHz (33  $\mu$ Sec), the motor voltage at about 250 Hz (4 milliseconds), and the motor rotor position at about 50 Hz (10 milliseconds). For each current control loop iteration, the signal processor **5515** reads the current sensing feedback from the commutator **5326**, reads the Hall effect sensors **5532**, computes a PWM output, writes the PWM output to a shared structure accessible by the other control loops, and updates a cycle counter. The signal processor **5515** monitors the Hall effect sensors **5532** to insure that they do not all have the same value. For each voltage control loop iteration, triggered by a software interrupt in the current control loop, the signal processor **5515** reads a velocity feedback from the encoder **5534**, reads the voltage feedback from the DC/DC converter **5524**, and computes commanded current based on a current limit, maximum current from a thermal protection model, and a current rate of change limit. The signal processor **5515** writes the commanded current to a shared structure accessible by the other control loops. The signal processor **5515** also checks for a stall condition and for regenerative braking. If regenerative braking is detected, the signal processor **5515** checks the available power level of the power source **90** and charges the power source **90** until a charged level is attained. For each position control loop iteration, the signal processor **5515** reads the position feedback from the position sensor **5536**, computes a commanded velocity based on current and velocity limits, and writes the commanded velocity to a shared structure accessible by the other control loops.

Referring to FIGS. **39C-E**, for the drive module **5500** and the actuator module **5600**, the motor control logic on the DSP **5515**, **5615** provides a buck-PWM, which is PWM control from 0 volts to a supply voltage; a brake PWM, which is PWM control of a dummy load resistor across the motor **5530**, **5630**; a direction bit, which sets the commutation direction for the CPLD **5522**; and a commutation inhibit, which inhibits commutation when the motor **5530**, **5630** is acting like a generator. For the drive module **5500**, the motor control logic on the DSP **5515** also provides a boost-PWM, which is PWM control of a voltage booster for the motor **5530** to command more than the supply voltage to the motor **5530**.

In a positioning system, a motor current loop (control acceleration) forms a part of a velocity loop (controlling motor speed), which in turn is part of an outer loop of position, which has desired position as a reference. An error in position calls for more or less speed, and an error in speed calls for more or less acceleration (current). Each loop must be stabilized, or preferably optimized, starting with the innermost loop.

The control structure includes a torque for current) PID (Proportional-Integral-Derivative) control loop **51000** and a velocity PID control loop **52000** on tap of the current control



loop **51000**. Each element of the PID control loop **51000**, **52000** refers to a particular action taken on an error. An output control variable (CV) is based on the error (e) between a user-defined set point (SP) and a measured process variable (PV). The proportional element is the error multiplied by as gain,  $K_p$ . This is an adjustable amplifier and is responsible for process stability (e.g. too low and the PV can drift away; too high and the PV can oscillate). The integral element is an integral of error multiplied by a gain,  $K_i$ , which is responsible for driving the error to zero. However, setting  $K_i$  too high invites oscillation or instability, integrator windup, or actuator saturation. The derivative element is a rate of change of error multiplied by a gain,  $K_d$ , which is responsible for system response (e.g. too high and the PV will oscillate; too low and the PV will respond sluggishly). Tuning of a PID involves the adjustment of  $K_p$ ,  $K_i$ , and  $K_d$  to achieve some user-defined "optimal" character of system response. Another adjustment for achieving an optimum performance may include maximizing low frequency gain,  $K_f$ , and minimizing high frequency gain,  $K_f$ .

The torque (current) control loop **51000** includes as voltage loop **51100** and a dummy load or brake loop **51200**. The torque control loop **51000** also determines a direction bit **51300** of the commutator **5526**. The input command current is rate and value limited. A sign (+/-) of the limited command current is used to determine a desired motor direction.

Referring to FIG. **39D**, a motor current direction state diagram, there are four motor current direction states, which include a MOTOR\_FWD state **51502**, a MOTOR\_FWD\_TO\_REV state **51504**, a MOTOR\_REV state **51506**, and a MOTOR\_REV\_TO\_FWD state **51508**. The MOTOR\_FWD state **51502** exists when the motor **5530** is running in a forward direction. The MOTOR\_REV state **51506** so exists when the motor **5530** is running in a reverse direction. The MOTOR\_FWD\_TO\_REV state **51504** is a transitional state when the motor **5530** is changing from the forward direction to the reverse direction. The MOTOR\_REV\_TO\_FWD state **51508** is also a transitional state when the motor **5530** is changing from the reverse direction to the forward direction. If the motor current direction state is MOTOR\_FWD **51502**, then if the limited command current is less than zero, move to the MOTOR\_FWD\_TO\_REV state **51504**. If the current direction state is MOTOR\_REV, then if the limited command current is greater than zero, move to the MOTOR\_REV\_TO\_FWD state **51508**. If the current direction state is MOTOR\_FWD\_TO\_REV **51504**, then if an absolute value of the motor speed is less than a change direction speed, move to the MOTOR\_REV state **51506**. If the limited command current is greater than zero, move to the MOTOR\_FWD state **51502**. If the current direction state is MOTOR\_REV\_TO\_FWD **51508**, then if an absolute value of the motor speed is less than the change direction speed, move to the MOTOR\_FWD state **51502**. If the limited command current is less than zero, move back to the MOTOR\_REV state **51506**. The change direction speed is the fastest speed the motor can operate at while changing the commutation direction by changing the direction bit **51300**. Changing the direction bit **51300** while operating the motor is **5530** at a faster speed could destroy the FETs **5526** controlling the motor **5530**. The state machine described above is set up to change the direction bit **51300** in a controlled manner, thereby avoiding damage to the system. The direction bit **51300** is set once a current direction state is determined and the direction bit **51300** is changed only while in the MOTOR\_FWD **51502** or MOTOR\_REV **51506** current direction states. The direction bit **51300** remains uncharged while in transition current

direction states (MOTOR\_FWD\_TO\_REV **51504** or MOTOR\_REV\_TO\_FWD **51508**).

Referring to FIGS. **39C** and **39E**, the mode select block **51050** of motor control logic on the DSP **5515** determines which PID loop (the voltage control loop **51100** or the dummy load control loop **51200**) to run. The motor control logic does not switch between using the voltage control loop **51100** to control the current and the dummy load control loop **51200** to control the current unless the command current changes sign (+/-). If the current direction state is MOTOR\_FWD **51502** or MOTOR\_REV **51506**, the motor control logic runs the voltage loop **51100** in a CTRL\_VOLT mode **51102** and uses the voltage PWM to control the motor current. If the current direction state is MOTOR\_FWD\_TO\_REV **51504** or MOTOR\_REV\_TO\_FWD **51508** and the motor control logic is in a CTRL\_VOLT mode **51102** (using the voltage to control the current), then if an absolute value of the motor speed is less than the change direction speed, continue in the CTRL\_VOLT mode and use the voltage PWM; otherwise, set the motor control logic mode to CTRL\_DUMMY\_LOAD **1202** and use the PWM from the dummy load or brake control loop **51200** to slow the motor down. If the current direction state is MOTOR\_FWD\_TO\_REV **51504** or MOTOR\_REV\_TO\_FWD **51508** and the motor control logic is in the CTRL\_DUMMY\_LOAD mode **51102**, continue in the CTRL\_DUMMY\_LOAD mode **51202** and use the dummy load PWM. If the current is greater than zero, set the motor control logic mode to CTRL\_VOLT **51102**; else, set the mode to CTRL\_DUMMY\_LOAD **51202**.

Both the voltage PID loop **51100** and the dummy load PID loop **51200** have the same Integrator decay, Anti-windup, Integrator limiting and command rate limiting measures as the velocity loop **52000**.

Referring again to FIG. **39C**, in the voltage control loop **51100**, a computed back EMF needed to keep the motor **5530** at the current speed is added to the PID loop command. This floats the PID loop **51100**, meaning the PID does not need to create as big a command and does not need to keep as large a value in the integrator as it would otherwise. While in buck mode, the control logic uses the current supply voltage as the divisor when converting the command voltage to PWM. While in buck-boost mode, the control logic uses a boost max voltage as the divisor when converting the command voltage to % PWM. The PWM command is sent through a low pass filter **51110**, which in buck mode, dithers the PWM command to provide smooth control at low speeds. Some of the bottom and top PWM is lost due to the rising and falling edge delay added to the PWM generator. A PWM command of zero to min-PWM, is zero in effect. Running the loop **51100** relatively fast allows low pass filtering the PWM command without issue. The low pass filter **51110** makes the PWM command turn on and off proportionally to the lower PWM command, providing voltage control. In effect, the control logic pulse width modulates the PWM command. In Buck-Boost mode, a dead band exists at an upper end of the buck PWM and at a lower end of the boost PWM. The low pass filter **51110** of the PWM command dithers the PWM in this range allowing control of the current even in the dead band.

In the brake or dummy load loop **51200**, the control logic computes the estimated resistance needed for the current command ( $R = V_{emf} / I_{cmd}$ ) and adds it to the output of the PID loop **51200**. Like adding the back EMF in the voltage loop, this helps float the PID loop **51200** so that it does not need as large of gains and integrator wind up. Since the conversion from commanded resistance to PWM is non-linear, the control logic converts a requested resistance to PWM after the PID and estimated resistance are added together to keep the

non-linearity out of the PID loop **51200**. Unlike the voltage loop **51100**, a low pass filter is not applied to the PWM command. Since shoot through is not a concern, the dead band generator is not running, and there is smooth control from zero to max-PWM.

The current loop **51000** toggles a software watchdog timer at 25 KHz that is sent to an external watchdog timer, which will reset the DSP **5515** if the software stops running. A motor amplifier watchdog to the CPLD **5522** is toggled at 25 KHz in the current loop **51000** as long as no hardware fault is detected, and is used for brown out protection. If the supply voltage falls below a brownout voltage, the motor amplifier **5520** is disabled because the DSP **5515** stops toggling a GPIO bit.

Referring to FIG. **39F**, the velocity control loop **52000** is a PID loop that takes a commanded speed and measured speed as inputs and provides a commanded torque as an output. The velocity control loop **52000** is enhanced by rate limiting the input command and adding an integrator anti-windup, an integrator decay and an integrator limiting measure. The rate of change of the input command to the loop **52000** is limited such that a step input is changed to a ramped input, allowing for more gentle control. A maximum speed allowed is also limited. The integrator anti-windup measure stops integration of an error when the control is saturated. Integration is stopped when an issued command is larger than a maximum command allowed by the torque loop **51000** or when the torque loop **51000** reports that a PWM command has been limited. The integrator decay measure (not shown) allows the integrator to gracefully decay to zero with a zero velocity command. The integrator decay measure is configurable from a CAN Object Dictionary (OD). If the input command is zero for more than a set number of control cycles, the integrator decay is set to a value less than one. If the commanded input is non-zero, the integrator decay measure is set to 1.0. This allows stiff control while moving, but relaxes the integrator while not commanding any speed. In one example, the integrator decay is the value of the current integrator value multiplied, by each control loop iteration, if the integrator decay is 1.0, the integrator decay stays the same. If the integrator decay is 0.99, the value of the integrator slowly fades, unless it is integrating a non-zero error. The integrator limiting measure (not shown) limits minimum and maximum values sent to the integrator.

Exclusive OR logic in the programmable logic circuit **5522** protects output signals from having high level conditions at the same time for the high and low site MOSFETs. The programmable logic circuit **5522** may, for example, take configuration data as follows: Motor type: brushed or brushless; Motor: enable or disable; Hall sensor: 60° or 120°; Fault clear; DC/DC—PWR Over current: enable or disable; and Direction: clockwise or counter-clockwise.

In some implementations, a health monitor **5518** receives data associated with the motor **5530** and/or motor controller **5510** components. If these components are not functioning properly, the health monitor **5518** sends a signal to the programmable logic circuit **5522** to cease sending the PWM signal to the DC/DC converter **5524** and shuts off power to the motor **5530**.

In some examples, the signal processor **515** and/or programmable logic circuit **5522** may be accessed by the robot controller **5320** to perform other types of processing besides motor control and amplification. For example, the signal processor **5515**, programmable logic circuit **5522**, and/or another processor device, such as a field programmable gate array (FPGA) may be used by the robot controller **5320** to perform specialized logic processing associated with rela-

tively large vector arrays, floating point computations, or other requirements, as needed to control the robotic vehicle **10**.

In one example, the drive modules **5500** have a maximum operating power of about 2000 W and the actuator modules **5600** have a maximum operating over of about 500 W. In each module, **5500** and **5600**, the signal processor, **5515** and **5615**, and the amplifier commutator, **5520** and **5620**, are mounted on a single plate, which is located in close proximity to the motor, **5530** and **5630**, to minimize noise, reduce cabling, and provide a compact module, aiding modularity and interchangeability.

In another aspect, a method of controlling a robotic vehicle **10** includes providing a robotic vehicle **10** that includes a chassis **20** having front and rear ends, an electric power source **90** supported by the chassis **20**, and a drive assembly, **30** and **40**, supporting the chassis **20**, and driven by a drive control module **500** as described above. The method also includes providing a robot controller **5320** with a power management control logic **5411** that recognizes a power source type and monitors an available power level. The robot controller **5320** communicates over a controller area network (CAN) bus **5325** to the signal processors **5515** of each drive control module **500** to deliver drive commands based on the power source type and the available power level. If the power management control logic **5410** detects a low power level or high power source temperature, the robot controller **5320** will avoid sending power intensive commands to the drive control modules **5500** and the actuator modules **5600**.

Referring to FIG. **40**, the robot controller **5320** communicates over a power—auxiliary sensors—payload deck CAN bus **5328** to a power and auxiliary sensors signal processor **5915** (preferably a digital signal processor (DSP)) and a payload deck signal processor **5815** (preferably a digital signal processor (DSP)). The power and auxiliary sensors signal processor **5915** monitors any auxiliary sensors as well as the power source type, temperature, and available power level for each power source **90** connected to the signal processor **5915**. The payload deck signal processor **5815** monitors the power source type, temperature, and available power level for each power source **90** connected to the payload deck **80**. When multiple power sources **90** are installed on the robotic vehicle **10** (i.e. on the chassis **20** and/or the payload deck **80**), the power management control logic **5410** detects via the auxiliary sensors signal processor **5915** and the payload deck signal processor **5815** the power source type, temperature, and available power level for each power source **90**. The auxiliary sensors signal processor **5915** and the payload deck signal processor **5815** each control recharging of an associated power source **90** based on power source type, temperature, and available power level for each power source **90**.

FIG. **41** provides a diagram of an example robotic vehicle mission. The robotic vehicle **10**, starting from an idle state, must tow a stretcher out to a field location, wait while a casualty is loaded onto the stretcher, and then tow the stretcher and casualty back to either a second location or back to a starting location. For both the outbound and inbound trips, the robot controller **5320** sends drive commands to the drive modules **5500** based on an available power level, determined by the power management logic **410** in the control logic **5400** of the robot controller **5320**. For the outbound trip, the robot controller **5320** sends a drive command for low-torque and high speed to quickly drive out with the empty stretcher. For the inbound trip, the robot controller **5320** sends a drive command for high-torque and low speed to slowly drive back with the load stretcher. The ability of the amplifier commutator **5520** to deliver a dynamic power range of both amplified

and reduced power to the drive motor **5530** with a fixed gear ratio gear box **5540** allows the robotic vehicle **10** to drive quickly or slowly with low torque or high torque.

FIG. **42** shows a robot **100** with extendable arms or flippers. The depicted track-driven flippers **102** are independently positionable, as are flipper pair **104**. The flippers are shown in a fully extended configuration in which outer flippers **102** extend beyond the front of chassis **106**. Similarly, inner flippers **104** are shown fully extended beyond the back of chassis **106**. The flippers **102** and **104** can be used to drive the robot **100**. Inner flippers **102** and outer flippers **104** can add considerable mobility to the vehicle **100** since they can rotate continuously in either direction. As shown, inner flippers **104** may pass between outer flippers **102** and chassis **106**. Outer flippers **102** and inner flippers **104** provide the base of the vehicle, while chassis **106** rests between the inner set of flippers **104**. In operation, outer flippers **102**, inner flippers **104**, and chassis **106** can rotate with respect to each other.

The combination of tracks **108** and tracks **110** can provide an extended length base upon which the vehicle can travel, in addition, tracks **108** and **110** can provide “bi-directional” obstacle negotiation (e.g., the ability to scale obstacles equally well in both directions). Outer tracks **110** are supported by arm side plates **112**, drive pulley **114**, and idler pulley **116**. The idler pulley **116** on each outer track **110** of the robot can be coaxially coupled to inner tracks **108** through chassis **106**, and therefore can move together. In this implementation, each inner track **108** and outer track **110** are similar to one another, having grooves and soft cleats **118** attached to the outside surface. Drive pulley **114** drives each inner track **108** and each outer track **110**. Each drive pulley **114** is toothed and has a central V-shaped channel that loosely mates with the V-shaped rib on the inside of the corresponding track **108**. In this implementation, drive pulley **114** on each side is coaxial with a drive pulley (not shown) on the inner flipper **104**, and both drive pulleys on a particular side turn in unison on a common axle. Other implementations may provide independently driven tracks for each pair of flippers, or for each individual flipper. Such a scheme may provide additional maneuvering and posing options. A smaller smooth surfaced front idler pulley **116**, which also has a V-shaped channel, supports each track **108** and **110** at the extreme end of the corresponding arm **102** and **104**.

The rigid components in flippers **102** and **104** are designed for strength and low weight and are preferably made from a material such as 7075-T6 aluminum. Alternative versions of the robot **100** can use other types of tracks, such as tracks made up of discrete elements. However, debris may be caught between elements and such tracks are generally heavier than flexible belts. Other flexible materials can also be used for continuous belt tracks, such as other lightweight metals, polymers, or composite materials.

The flipper design may implement a complex drive train capable of passing torque to the outer flippers **102** by the inner flippers **104**. As such, the drive torque is applied to the outer flipper **102** and not to the inner flipper **104**. The drive train includes a group of components that generate power and deliver it to the surface traversed. This generally includes an engine, a transmission, a drive shaft, differentials, and the final drive (drive wheels, track, propeller, etc.). In some implementations, the complex drive train may include concentric front axles to pass torque to the outer flipper **102** and not the inner flipper **104**. In other implementations, high speed tracks may be driven using a transmission.

In some implementations, the robot **100** uses a center wheel for the dominant track. The center wheel supports dual guides molded on the inner surface of the tracks which may

minimize derailments of the robot. In some implementations, one set of flippers **102**, **104** is designated as the dominant drive track. The set of flippers **102**, **104** is generally characterized by bogies, stronger wheels, and tracks that interface with the drive train. Alternatively, either set of flippers **102**, **104** can be the dominant drive and additionally each set of flippers can use different front axles.

Other designs may be employed to produce a robot with such a skid steered drive and driven flippers. Further, while a track driven robot is shown, other drive means may be used, such as wheels, for example. Closely-spaced or overlapping treaded wheels may be used to provide mobility and climbing capability similar to that of a track drive. Such variations typically encompass the main drive, while preferred flippers use tracks. The flipper and chassis track systems may be compliant tracks or rigid sectional tracks.

Referring back to FIG. **42**, the center chassis **106** is preferably constructed of strong lightweight materials, and may include a shell around an enclosed volume. The chassis **106** is a structural volume housing electronics that may also support the necessary load paths of the system. In the simplest cases where the chassis is provided as a hollow box or rack, there is adequate strength to also support wheels and running gear on the sides of such structure.

In some implementations, the chassis **106** can house electronics, controls, payload storage, and other equipment. The electronics can include one or more cameras **122**, RF surveillance equipment, sensors **120**, and other recording transmission electronics that are spaced above the ground for optimum propagation characteristics. Chassis **106** can include the sensors **120**, cameras **122**, and other equipment on the front, back, interior, exterior, and sides of the vehicle. Sensors **122** can include visual sensors, audio sensors, proximity sensors, environmental sensors, terrain sensors, just to name a few examples. In some implementations, sensors **122** can be positionable or moveable in sockets to be directed toward an object. In other implementations, the sensors **122** are mounted on an articulated head **168**, in a manner shown FIGS. **58-60**. The head **168** has one to three degrees of freedom of movement, preferably two degrees of freedom. The tilting of the body **106** provides one degree of freedom, two other degrees of freedom are available at the end of the neck **166**. A pan tilt camera may be attached to the neck.

While sensor outlets disposed along surfaces of a rectangular chassis assembly **106** are shown, this is not limiting and other shapes may be employed. For example, one preferred chassis has a rounded top with a front-to-back curve along which cameras are positioned to provide views at multiple angles. Such a design provides great viewing range from many positions.

FIGS. **43** and **44** show, respectively, schematic side and top views of an implementation of a robot **100** having flippers and central chassis **106**. FIG. **44** depicts the chassis **106** tilted rearward **90** degrees between inner flippers **104**. The chassis **106** can tilt via a tilt motor in the chassis **106** or, in some implementations, the central axis **101**. The chassis **106** may tilt to occupy a free space in the middle of the chassis **106** rear or front of the central axis **101**.

The depicted schematic views have blocks depicting the presence of motive power elements, which are generally motors (typically including transmission), motor drivers, amplifiers, and batteries, but may include other assemblies of motive robot parts. Motive power elements that generate potentially problematic excess heat (e.g., motors, motor drivers and amplifiers, and batteries) are preferably located within the tracks of the flipper drives, within the chassis adjacent the main drive wheels. Depicted are motive power elements F-1

in the outer flippers **102** and motive power elements F-2 in the inner flippers **104**. Motive power elements D-1 are shown arranged along the central axis. In some implementations, such motors are positioned inside the chassis **106**, while others may have an exposed central axis assembly along which motors or other motive drive elements may be mounted. Motive drive elements D-1 may therefore tilt with chassis **106** in some implementations, or be provided on another axis. They may also be positioned interior to the flipper structure (laterally in the robot structure). In some implementations, a heavy motive power element such as a battery is positioned high in the chassis **106** to provide improved center-of-gravity shifting capability (CG shifting).

The motive power element F-1 is located at least partly within the track/wheel volume **102**, yet does not impede movement of the tracks **102** or wheels. Motive power element F-2 may similarly be located within the flipper volume **104** or partially located extending into the central area between the inner flippers **104**. Very little volume is occupied beyond the volume already necessary for the chassis **106** and tracks/wheels **102,104** themselves. In some implementations, the motive power element F-1 and F-2 may be the same size and shape on each side, which permits an additional functionality in that interchangeable and/or modular assemblies to be used for the motive power element in those two locations. Another implementation does not include a motive power element F-1 in the outer flipper volume **102**, providing light flippers to enable certain movements and poses. Yet another design includes minimal motive power elements in both flipper sets **102, 104**, providing lightweight flippers with motive power elements not in the flipper volume or moved as closely as possible to the central axis. This allows maximum center-of-gravity shifting through chassis tilting.

FIG. **45** depicts a robot vehicle **150A** encountering an obstacle under two different scenarios. Robot obstacle navigation employing center-of-gravity shifting (CG-shifting) appears in copending U.S. Patent App. No. 60/883,731, filed Jan. 5, 2007 and owned by the assignee of the present assignee. Regarding stairs and obstacles, the first step in negotiating any obstacle is to make sure the vehicle **150A** can transition up the obstacle from a flat surface. For example, if the vehicle **150A** encounters a vertical wall but cannot at least get the front of the vehicle to climb it, the vehicle **150A** typically will not be able to handle any obstacles that are more than one wheel radius. Preferably, the vehicle center of gravity **152A** should be as close to the rear axle as possible and the front of the vehicle should encounter the obstacle as high as possible. On top of this, many obstacles may be undercut such that the vehicle may wedge under it (such as fire-escape stairs as depicted in FIG. **2a**), so having a very high approach point is important (large Y dimension). Also note that such obstacles result in a downward force being applied to the front of the vehicle **150A** unless there is some feature on the vehicle **150A** that can change this contact angle. It is for these reasons (among others) that the tracked vehicle robot systems preferably have flipper tracks on one or more ends of the vehicle which can be rotated to any orientation. This is depicted in FIG. **46**. For clarity, the end of the vehicle **150B** with flippers **154** attached is defined as the “front,” but the vehicle **150B** may be run “backward” to scale obstacles if this proves beneficial in some cases. In some implementations, both ends may include flippers such that either end can function as the “front.”

As shown in FIGS. **45-46**, there are labeled dots (**152A** and **152B**) toward the center of the robot vehicles **150A, 150B**. These represent the individual component center of gravity (CG) for that piece. Subsequent figures may also include CG

dots representing the center of gravity of one or more components, or in some implementations, the CG of the entire vehicle at a point in time.

FIG. **47** depicts a moot vehicle **150B** having flippers **154** residing within the length of the vehicle. Such flippers greatly enhance the ability of a small vehicle to scale large objects relative to its size. This is not only due to the reasons above, but also because they increase the vehicle’s footprint for a given stowed volume (since the flippers can be folded beside the vehicle when stowed, but can be deployed as necessary for a given obstacle). Flippers **154** also are sometimes employed to right the vehicle **150B** when it is inverted. To do so, the vehicle CG generally resides within the length of the flipper when it is stowed, as shown.

Assuming the chassis density is somewhat uniform (resulting in its CG being at its geometric center), and the flippers **154** would shift the center of gravity CG1 slightly off to the end to which they are mounted, this implies that the flippers **154** typically not be shorter than about 50% of the length of the chassis **152**. Therefore having the flippers **154** be at least 50% of the chassis length is a good baseline unless the flippers **154** are adapted to have more weight (in which case they could be slightly shorter).

It is also important for the flippers **154** in the depicted implementation to spin 360 degrees continuously in either direction. This not only is necessary to recover from being inverted, but it also considerably adds to the vehicle mobility over very level and unstable terrain (such as rocks or tall grass). With such movement, the flippers **154** may also act as arms to help pull the vehicle over such terrains.

Depending on what vehicle morphology is employed and where the average CG location is located, the vehicle **150B** may be able to surmount larger obstacles backwards than it can forwards. This happens when the vehicle center of gravity CG1 is shifted aft and thus the lightweight flippers **154** can be used to elevate the center of gravity CG1 over the obstacle. By using the flippers **154** to achieve “prairie-dog” pose (driving on the flipper tracks only), large obstacles can be approached backwards as depicted in FIGS. **48A-C**. The flippers **154** are then rotated to lift the front of the vehicle **150B** up to help scale the obstacle.

As described above, due to the limitations of the design in FIG. **47**, an articulated neck **156** may also be added at the back of the robot **150B**. In such implementations, the neck **156** may be moved to adjust the center of gravity (CG) CG1 of the robot **150B** and optimize obstacle scaling ability.

The example illustrated in FIG. **49** shows a robot **150C** and graphed center of gravity locations illustrating how a pivotable neck **156** and sensor head **158** contribute significant center of gravity shifting ability. A mobile robot’s center of gravity CG1 preferably resides in a well-controlled range in order to negotiate a wide array of obstacles. Further, a typical vehicle with a fixed center of gravity would generally have its center of gravity near ground level and near the center of the track footprint. This, unfortunately, is not extremely difficult to achieve since it is difficult to design any “practical” system with the center of gravity so far offset from its volume centroid (most of the volume would remain vacant). This is especially true when ground clearance will need to be allotted on the bottom of the chassis **152**.

The alternative to having a fixed center of gravity is having some type of “CG shifting” capability such as that illustrated in FIG. **49**. This means that the vehicle CG, CG1, can be relocated as necessary to negotiate obstacles. In the illustrated example, the flippers **154** do allow for some CG shifting since they can be rotated in any direction and can be designed to contain some percentage of the total weight of robot **150C**.

However, since the flippers **154** are generally in a defined position for many obstacles (and therefore cannot be rotated at will), this limits their ability to contribute adequate CG shifting ability. In contrast, the robot **150C** can often have a head **158** that can be elevated via a neck **156** that typically has few constraints regarding its position while scaling obstacles (other than to give a remote operator ample viewing of the surroundings).

The robot **150C** depicted in FIG. **49** has a neck **156** that is a single, rigid link. However, some implementations may have necks with multiple links and articulating joints or “elbows”. The neck **156** is illustrated in five different positions to illustrate its range of movement. Since the head is often required for scanning ability to have a high reach such as, for example, at least 20 inches off of the ground, the neck **156** is preferably as long as possible while still stowable atop the robot chassis **152** (represented by black outline). Having such a long neck **156** means that the head **158** does not need to be a very large percentage of the robot weight (without payload) to result in fairly large CG shifts for the vehicle. In fact, the depiction above represents having only about 15% of the robot weight in the head **158**, and another 5% in the neck **156** itself. A longer neck **158** is preferred for better leverage, so some robots have jointed necks or necks extending, in stowed positions, beyond the end of the chassis **152**.

FIG. **49** depicts various target dots toward the center of robot **150C**, each corresponding to a combined robot center of gravity CG1 for one position of the head **158**. The depicted range of movement is exemplary, and other ranges of movement may be achieved by placing neck **156** in other locations or changing the shape and design of neck **156**, for example. Depicted position P1 produces a combined CG at the location marked CG1-1, thus lowering and moving forward the combined CG relative to most other positions. Depicted position P2 produces a combined CG at the location marked CG1-2, which is higher than CG1-1 and forward of most other positions. Depicted position P3 produces a combined CG at the location marked CG1-3, this is the highest depicted CG. Depicted position P4 produces a combined CG at the location marked CG1-4. Depicted position P5 is a stowed position, and produces a combined CG at the location marked CG1-5, thus lowering and moving forward the combined CG relative to most other positions. Movement of the centers of gravity CG158, CG156, CG154 of the head **158**, neck **156**, and flippers **154**, respectively, effect the changes in combined CG position as described herein. The chassis has a center of gravity CG152.

The depicted CG locations depend, of course, on the orientation of the vehicle. Climbing orientations with the chassis **152** oriented at a pitch will of course have different CG locations, but the general CG shifting effect is exemplified in this drawing. CG locations also depend on flipper location and the relative weight of the flippers **154** to the rest of robot **150C**.

In the depicted implementation, though not visible in this side representation, the neck **156** is preferably adapted to move centrally between flippers **154** such that the flippers **154** do not interfere with neck movement. Other positions may be used. Note that the neck **156** could be reversed from what is depicted above such that it pivots from the rear of the vehicle **150C**. This would shift the centroid of the CG range aft, which can be advantageous if more weight is packaged in the flippers.

FIGS. **50-51** depict the robot **150C** in two different elevated neck positions. The location of the neck pivot **157**, whether mounted at the front **152A** or rear **152B** of the chassis **152**, affects how high the head can be elevated off the around

for surveillance. In both cases, the flippers **154** can be used to elevate the head **158** by using either “prairie-dog” (drive on flipper tracks, as shown in FIG. **50**) or “bulldog” (run on the flipper tips and main tracks, as shown in FIG. **51**) poses. The former results in a higher head position, as shown in FIG. **50**. Furthermore, it is possible to “combine” the chassis **152** and the neck **156** as a single entity, and have dual flippers on one end of the vehicle.

FIGS. **52-54** show a “dual flipper” robot **160** in various configurations, having a combined chassis and neck. The depicted system is primarily comprised of a neck **166** (combined with a chassis **162**), two sets of flippers **164** and **165** pivotally attached to the combined chassis **162** and neck **166**, and a head **168** mounted on the neck **166**. In this implementation, the neck **166** and chassis **162** are shown combined into a single entity. Specifically, the neck **166** can function as the robot chassis **162**. In other implementations, the neck **166** may be a separate entity from the chassis **162**. Many improved robotic vehicle designs may be derivative of this basic platform design. In addition, various designs may be required to carry various payloads such as sensors, transmission equipment, or robotic tools, for example.

The “dual flipper” configuration enables the vehicle **160** to move solely on the flippers **164**, **165**, rather than on the chassis **162** and the flippers **164**, **165**. In particular, the flippers **164**, **165** may orient themselves in a position such that the chassis **162** can ride above ground level. As such, the entire chassis **162** may be shifted as the vehicle **160** moves. The flippers **164**, **165** each have a pivot end, a distal end, and a flipper CG. The flippers **164**, **165** can rotate forward or backward, continuously, and add considerable mobility to the vehicle **160**. To do so, the flippers **164**, **165** cannot interfere with any other components on the vehicle **160**. As such, a first flipper **164** may pass between a second flipper **165** and the chassis **162**, to decrease the likelihood of flipper interference.

In the depicted implementation, the flipper sets **164**, **165** can be optimized for weight, shock absorption, and reliability among other factors. For example, the flippers **164**, **165** can be made from flexible materials, such as a flexible polyurethane. In some implementations, the flipper positioning can be configured to minimize the number of rigid objects paired with the flippers **164**, **165**. This design may provide the advantage of increasing the degree to which the flippers **164**, **165** can deflect.

Robots may be required to surmount a variety of obstacles that will require the vehicle center of gravity (CG) to fall within a certain range. These obstacles include, for example, stairs, single vertical steps, and slopes. Included herein are vehicle morphologies capable of meeting these “primary” requirements. Because robots may be subject to both stringent overall weight and stowed size requirements, it is desirable to be able to negotiate these obstacles with the smallest sized vehicle possible such that these constraints can be met as well. To do this reliably, it is also desirable to achieve all of this with the simplest system possible.

The system may be required to elevate the head **168** to a specific height which may play an important factor is being able to shift the CG to be able to negotiate extreme obstacles. A typical such obstacle is the ability to climb standard stairs with 7-inch risers by 11-inch landings, for example. Climbing slopes is sometimes required. These requirements can generally be met while minimizing weight, and size for portability, maximizing vehicle endurance, and accommodating extra payloads for certain scenarios.

As depicted in FIGS. **42-44** and **52-54**, the neck **166** may be combined with chassis **106**, **162** to produce one entity to this ease, the vehicle **150,160** may ride on one or both sets of

lightweight flippers **102**, **104**, **164**, **165**, and the heavy neck **166** can be pivoted about the front axle to supply the weight lifting ability. This concept may employ longer flippers to effectively climb stairs, but has the benefit of having most of its weight concentrated in the neck to achieve large CG shifts. The head (which would be at the end of the neck) could be elevated by standing on the flipper tips to achieve the required height.

The neck **166** can house various electronics components and communication components, video equipment, and other base components for the vehicle. Because it is not desired to add “dead weight” or useless weight, the additional neck weight is preferably a result of attaching payloads to the neck or housing payloads inside the neck, as discussed above. This may be desired, for example, to provide camera or RF surveillance equipment, or other sensors, and recording transmission electronics that are spaced above the around for optimum propagation characteristic in general, the neck **166** may be optimized for weight, shock absorption, and reliability. In some implementations, the neck **166** may be constructed out of flexible polyurethane, among, other materials.

In one implementation, the flippers **164**, **165** are inches long, which is the minimum length to achieve stable stair climbing. Such flippers **164**, **165** may require reinforcing, heavier tracks, and bogies due to the extra size and more demanding operational constraints. As such, up to 60% of the mass may be packaged in the neck **166** and head **168**, with the CG of the neck and head assumed to be at half the neck length, in one implementation.

FIG. **52** depicts the maximum CG shift obtainable with the dual flipper design. CG point **707** shows a left shifted CG when the neck is shifted left. Similarly, a right shifted CG **708** is shown when the neck is shifted right.

FIG. **54** depicts the robot **160** with the head **168** at its maximum height by having the flippers **164** and **165** extended downward to push the robot upward. The head **168** (which would be at the end of the neck) is thereby elevated by standing on the flipper tips to achieve the required height.

When all of the above constraints are imposed onto the vehicle design, a picture starts to emerge as an “optimal” configuration. Desiring the best “bi-directional” obstacle negotiation (i.e., can scale obstacles equally well in both directions), this optimal configuration for the smallest vehicle may include the following attributes: a track footprint, with flippers **164**, **165** extended is just long enough to span two step diagonals; an “average” CG location directly above the midspan of the track footprint when the flippers **164**, **165** are extended; the CG can be shifted fore and aft far enough to meet the constraints for stable stair climbing (e.g., flippers extended); the CG is low enough in the extreme positions to stably negotiate the maximum slopes required (e.g., flippers extended); the CG can be shifted downwards and towards the direction of motion when scaling single steps (e.g., flippers can be rotated downwards in this ease); and the payloads mount as close to the “average” CG location as possible to minimize performance changes with and without payloads.

In some implementations, the robot **160** may be required to carry various payloads such as sensors, transmission equipment, or robotic tools, for example. Furthermore, in certain tasks, the robot **160** may need to carry payloads weighing up to 6 lbs (which is 20% of the allowable mobile base unit (MBU) weight). Since various mission scenarios may require payloads of varying weights to be installed on the MBU (or no payload at all), it is highly desirable to minimize the effects of the payload on the CG. For example, if the payloads are installed near the rear of the vehicle **160**, this would shift the CG **CG160** considerably aft and would greatly affect obstacle

negotiation. However, if the payloads are installed near the “average” CG location of the MBU (i.e., the CG location of the MBU with the “CG shift” at its range), this would have a minimal affect on the vehicle performance. Likewise, the elevation of the payload CG will also need to be considered, but this is probably not as large of a contributor since payloads will naturally need to be stowed low on the vehicle for protection. In the case of the dual flipper concept described above, the payloads would essentially be mounted to the neck **166** (which is integral with the chassis **162**) and thus would actually contribute to the CG shifting ability regardless of placement.

The combination of a certain payload arrangement may provide various advantages. For example, an elevated line of sight can be provided when a camera is included at the end of the chassis **162**. As another example, improved signal reception may occur if an antenna is included at the end of the chassis **162**.

FIG. **55** is a flow chart of a method **S100** of ascending an obstacle. The method **S100** is preferably employed with small robots having a neck and head as included herein, but may also be employed with larger robots or other vehicles such as the dual flipper robot depicted in FIG. **42**, in step **S101**, the vehicle **100** approaches the obstacle traveling forward and raises front flippers **102**. In step **S102** the vehicle **100** mounts the obstacle preferably using its flipper tracks **102**, to a position where the vehicle combined CG is either over the top edge of the obstacle, or may be positioned there by CG adjustment. In Step **S103** the vehicle **100** pivots its neck or chassis **106** to move the CG forward (toward direction of motion) and preferably downward. In step **S104**, the flippers **102** are then used to complete the ascension. Various robots may be remotely controlled to perform the various navigational functions described herein, or they may be controlled by a programmed controller, preferably housed on the robot. A combination of such control methods may also be used.

FIG. **56** depicts another robot CG shifting technique employed with a track-driven chassis robot design. Climbing stairs becomes very difficult as vehicle size decreases. It is desired that the vehicle be stable at any point during climbing to allow stopping and starting at any time and consistent performance at various speeds. To climb stairs stably, the vehicle CG must always be supported between two step edges. This means that as the CG traverses over the edge of a step, the vehicle must be at least long enough to simultaneously span from the next step edge to the previous step edge as shown. This means that the total track footprint (the entire length of track in contact with the ground) must be at least two “step diagonals” SD long.

The depicted robot **150C** has a neck **156** deployed in a stair ascending position. Such position requires the neck **156** to be pivoted forward such that the head and neck center of gravities **CG158** and **CG156**, respectively, are in front of the chassis **152**. This provides, in the depicted scenario, a robot combined CG located at the point marked **CG1-8**. Because this point is in front of the chassis contact with the middle stair when the rearmost chassis contact leaves the lower stair (forward motion), the robot **150C** is stabilized. Some implementations of robots may be so small that forward stair climbing is not possible without such CG shifting. For example, a small robot may have a combined CG at the point **CG1-9**, which would not provide stable climbing because the rear end of the robot would sink along the lower step as forward progress is made. Such a robot, equipped with a head and neck as described herein, may shift its CG up to position **CG1-8** for example, and climb successfully.

FIG. 57 depicts one method by which robot 150B may climb stairs. The depicted robot 150B can raise its arms 154 in order to mount an obstacle, such as a stair ST100, in its path. To mount the first step of staircase ST100, the robot 150C raises its arms 154 and drives forward to raise its main tracks 153 onto the first stair ST100. The robot 150C then assumes a fully extended mode thereby extending its wheel-base to increase its stability and to provide as smooth a ride as possible up the stairs. Soft cleats (not shown in FIG. 10) provide mechanical locking with the stair edge needed to drive the robot up the stairs.

One implementation of the robot 150B may be specifically dimensioned to climb common stairs, with step dimensions of up to a 17.8 cm (7-inch) rise and 27.9 cm (11-inch) tread. As the robot 150B tilts or inclines, the vertical projection of the center of gravity (CG) with respect to the ground moves backwards. For stable travel on stairs, the extended wheel base of the main and forward tracks 153, 154 in the fully extended mode span a minimum of two steps (i.e. at least 66.2 cm for 17.8 cm by 27.9 cm stairs) such that the vehicle is supported by at least two stair treads at all times. Note that the depicted robot 150B can climb larger stairs for which it cannot span two steps, but the traverse will not be as smooth as the robot will bob with each step.

To avoid nosing up or down (pitch instability) while climbing stairs, the vertical projections of the center of gravity is located in a stable range which is at least one step span (i.e., 33.1 cm (13 inches) for 17.8 cm by 27.9 cm stairs) in front of the furthest rear main track ground contact ST102 and at least one step span behind the front most front track ground contact ST104.

Alternative versions of the robot 150B can use shorter track dimensions that do not satisfy the requirement of spanning two steps. Without further modifications, however, the center of gravity can be outside the stable range. Such robots may not be as stable on stairs, although inertial effects add to dynamic stability at increased velocities, smoothing the traverse on stairs. Various methodologies may be used to mitigate this and other climbing and terrain traversing problems.

Some characteristics for three different implementations are described below. Each configuration may assume similar flipper, neck and payload weights. Note that the values depicted are for one possible morphology and that other morphologies can be derived by reallocating weights from one component to another. For example, in typical examples the flippers will be about 20% of the total robot weight, but can be shortened, in some implementations, to reduce the flipper weight. In another implementation, heavier flippers may be provided (say by moving the batteries to the flippers), the battery weight (which is typically around 23% but may vary greatly) would be subtracted out of the neck or chassis and added to the flippers, thus making the flippers contain about 43% of the total robot weight. Likewise, a lighter head can be employed if certain components like cameras or transmission gear are removed.

FIG. 58 depicts a dual-flipper robot 160 configured to ascend stairs. The depicted robot 160 includes four light-weight flippers 164A, 164B, 165A, 165B, a chassis 162 acting as a neck 166 and a head 168 integrated into the neck 166. In this implementation, the head 168 is rotatably mounted toward the end of the combined chassis/neck assembly 163. The chassis CG marked CG162 is toward its center. The robot 160 is climbing a stairway ST100. Rear flippers 165 are pivoted in a backward position along the stairway ST100, having their lower track aligned with the bottom of the chassis 162. Front flippers 164 are pivoted in a forward position along

the stairway ST100, having their lower track aligned with the bottom of the chassis 162. The combined CG CG160 is depicted as a large target dot. This combined CG location is produced by orienting the flippers (having the depicted front flipper CG CG164 and rear flipper CG CG165) as indicated and by moving neck 166 (having the depicted neck CG CG166) with head 168 (having the depicted head CG CG168). The CG CG160 positioned at this point allows smoother climbing as the rearmost track crests the depicted rearmost stair edge. The head 168 is pivoted upward to allow sensors to view directly up the stairs ST100.

One implementation of the robot 160 depicted in FIG. 58 has the following attributes for a dual flipper platform for ascending stairs in certain scenarios.

TABLE 1

Weight Distribution for FIG. 11 Design		
Component:	Component Weight:	Percentage of overall wt:
Chassis	0 lbs	0
Front Flippers	6 lbs	20
Rear Flippers	6 lbs	20
Head	0 lbs	0
Neck	18 lbs	60
Payload	6 lbs (rating)	additional

The weights and ratios provided may vary slightly and still provide the desired capabilities. Such implementation also has physical parameters as follows: wheel diameter of about 5 inches; chassis length 0 inches (included in neck measurement); flipper length about 13.5 inches; and neck length about 12 inches. An exemplary payload CG 1102 is depicted on neck 702. Such design provides ability to scale an obstacle in the backward direction having a 15.8 inch height. While these designs have been provided, size and weight ratios may change slightly and still provided the desired climbing and maneuvering enhancements.

FIG. 59 depicts a dual-flipper robot configured to descend stairs. Similar to the FIG. 58 configuration, the neck 166 is pivoted back to move the combined CG (marked as "CG160") to its position above the central depicted stair edge. The head 168 is pivoted toward the front flippers 164.

One implementation of the robot 160 depicted in FIG. 59 has similar attributes found in Table 1 above. The weights and ratios provided may vary slightly and still provide the desired capabilities. While these designs have been provided, size and weight ratios may change slightly and still provided the desired climbing and maneuvering enhancements.

FIG. 60 depicts the robot 160 configured to scale a maximum step height backwards. The robot 160 employs its forward flippers 164 to descend the obstacle ST110, then pivots (on the chassis 162) its backward flippers 165 and neck 166. Such movement shifts component weight to provide a combined CG CG160 at the depicted point above the crest of the obstacle, which enhances forward movement of the total robot mass on top of the obstacle.

One implementation of the robot 160 depicted in FIG. 60 has similar attributes found in Table 1 above. The weights and ratios provided may vary slightly and still provide the desired capabilities. Such implementation also has physical parameters as follows: wheel diameter of about 5 inches; chassis length about 0 inches; flipper length about 13.5 inches; and neck length about 12 inches. An exemplary payload CG CG169 is depicted on the neck 166. Such design provides ability to scale an obstacle in the backward direction having a 14.0 inch height. In some implementations, the step can be

performed in a forward direction symmetrically. As such, the payload 169 (noted by an X) may shift very close to the ground level. While these designs have been provided, she and weight ratios may change slightly and still provided the desired climbing and maneuvering enhancements.

The designs herein have been configured to crest standard stair and obstacles in a manner such as depicted in FIGS. 58-60, for example, while still maintaining a robot that can stow flippers and neck to fold into a small, man portable shape. For larger obstacles, the ratios given herein may be sealed appropriately and other ratios may be used successfully with the CG shilling techniques taught herein.

FIG. 61 is a block diagram 1400 of one possible circuit of a robot head 1402 ("head," "robot head," "sensor head"). In the dual flipper configurations described herein, the circuit module containing the depicted circuit is typically contained toward the distal end of the combined chassis/neck assembly. The head 1402 includes a head housing 1402 in which is mounted one or more circuit boards or circuit modules. Rigid circuit boards, flexible polyimide circuits, multi-chip modules, or other circuit modules or combinations thereof may be used to optimally position sensors. The depicted head 1402 has various cameras, sensors, and antenna mounted so therein or thereto, and is typically itself mounted to a robot neck extension such as those described herein.

In this implementation head 1402 includes a single board computer (SBC) 1404, and in a preferred implementation the SBC is a GatorFreescale. MPC5200. Further, in one preferred implementation the SBC is the controller for the entire robots SBC 1404 is connected to a global positioning system (GPS) module 1406 by a serial bus, and in a preferred implementation the GPS 1406 is a uBlox Super Sense GPS module. The GPS module is also connected to a GPS antenna 1408. The SBC 1404 also uses a PCI bus to connect to a wireless Ethernet transceiver 1410 and a field-programmable gate array (FPGA) 1412. In a preferred implementation, the FPGA 1412 is a Xilinx XC331000 SBC 1404 is electronically connected to a first bus buffer 1414, which in a preferred implementation is a Linear Technology LTC4304, which is connected to a PMBus 1416. A microcontroller power module 1418, which receives power from VSTBY power 1420, is also connected to PMBus 1416 by a second bus buffer 1422.

Referring now to the centrally depicted FPGA in FIG. 61, FPGA 1412 is provided in robot head 1402 to perform various digital logic and data routing functions such as multiplexing the video or sensor signals to appropriate destinations, as well as, in this implementation, interfacing to an actuator data communications bus known as FARnet. FPGA 1412 is electronically connected to control an LED power supply 1424, which supplies power to an infrared LED array 1426. FPGA 1412 is electronically connected to a pair of RS485 transceivers 1428 and 1430, and the transceivers 1428 and 1430 are connected to a four-conductor FARnet bus 1432. FPGA 1412 is also electronically connected to a digital signal processor (DSP) 1434, which processes audio signals that may be input from microphones or output to speakers. In one preferred implementation, the DSP 1434 is a Texas Instruments TMS320DM642. DSP 1434 is electronically connected to an electronic memory 1436, which may be RAM, SDRAM, flash, etc., or may be connected to any combination of one or more of such types of memory. Preferably a combination of flash memory and SDRAM is employed for program and data storage, and operating memory. DSP 1434 is electronically connected to an audio codec 1438, which in a preferred implementation is a Texas Instruments TLV320AIC23, and

the audio codec 1438 is connected to an audio line input 1440, a microphone input 1442, a line output 1444, and an amplifier 1446.

The head 1402 also includes an electro-optic infrared (EOIR) module 1448. EOIR 1448 includes a near infrared (NIR) camera 1450 (in a preferred implementation, Sony 980), a long wave infrared (LWIR) camera 1452 and a laser range finder 1454. The EOIR cameras 1450 and 1452 are connected to a pair of video decoders 1456 and 1458 (in a preferred implementation, Analog Devices ADV7180). Laser range finder 1454 is connected to a digital video input 1460. The video decoders 1456 and 1458, the digital video input 1460, as well as a drive camera 1462 are connected to FPGA 1412 by a CCIR-656 video communications bus and a serial bus. Video decoder 1458 is also connected to a differential NSTC receiver 1464.

The depicted head 1402 also includes an Ethernet switch 1466 (in a preferred implementation, Marvell 88E6063) which connects the SBC 1404 to a head payload connector 1467, a head connector 1468 providing connectivity to the robot base, and a local area network (LAN) radio 1469. The Ethernet switch 1466 connections are made using a collection of four-conductor Ethernet buses 1470. The LAN radio is connected to a LAN radio antenna 1471, a switch 1472, and a radio key 1473, which may be employed to enable certain functions on secure radios such as JTRS radios. The head 2800 includes a bead latch control 1474, which may be operable to enable opening of the head housing or disconnection from the neck.

Head connector 1468 connections for FARnet 1430, PMBus 1416, and Ethernet bus 1475. Head connector 1468 also includes a differential NSTC signal conductor 1476 and a two-conductor power conductor 1477. Head payload connector 1467 includes connections for FARnet 1430, PMBus 1416, Ethernet bus 1470, and power conductor 1477, in this implementation, the power provided, on conductors 1477 is converted by the four depicted DC-DC converters, shown as 1478 through 1481. VSTBY is standby voltage. The second depicted 3.3V out converter supplies the digital logic such as the SBC 1404 (3.3V external) and audio codec 1438. The third depicted converter supplies 5V output to as needed to circuits such as the radio 1469 and sensors and cameras 1450, 1452, 1454, and 1462. The fourth depicted converter 1481 supplies various voltages required to operate FPGA 1412 (3.3V).

Although the above circuitry 1400 is described as being housed within the robot head, the circuitry can be housed in the robot neck or chassis. For example, some or all of the head circuitry can be combined with additional circuitry on one or so more circuit boards or circuit modules. In addition, the circuitry can be housed in a chassis that moves and/or rotates during operation.

FIG. 62 shows a block diagram 1500 for one possible implementation of a robot chassis or base 1502. Preferably, base 1502 generally houses the power supply (such as batteries) and much of the power control circuitry for portable robot designs herein. Such connections may include a first four-conductor FARnet bus 1508, a four-conductor Ethernet bus 1522, a 2-conductor PM Bus 1554, and a 2-conductor power bus 1528. In some implementations, base 1502 may be a chassis or neck for the robot. In such a case, the circuitry described below may be incorporated into the chassis, neck, or even head volume, which may be continuous.

Centrally located in FIG. 62, an FPGA 1504 is provided in the base circuit 1502 to perform various digital logic and data routing functions such as multiplexing the motion control or sensor signals to appropriate destinations, as well to as, in this



implementation, interfacing to the actuator data communications bus known as FARnet. In a preferred implementation, FPGA 1504 is a XC3S1000, FPGA 1504 is connected to a pair of RS485 transceivers 1506. Transceivers 1506 are in communication with first FARnet bus 1508 and a second FARnet bus 1509.

Base 1502 also includes components used for motion control, such as an ADC 1508, a flipper absolute encoder 1570, a flipper motor driver 1572, a drive motor driver and battery charger 1574, and a drive motor driver and battery charger 1576. Other motion control components include a set of three thermistors 1586, 1587, and 1588, a pair of BLDC motors 1592 and 1593, a flipper brushless motor 1584, a set of three incremental encoders 1580, 1581, and 1582, a brake 1591, and a collection of hall sensors 1589 and 1590.

Base 1502 also includes other various components used for power and communications, such as fiber connector 1512 which is optically connected to fiber optic transceiver 1514 for connection of remote control tethers. Transceiver 1514 converts the fiber optic based communications to four-conductor electrical communications, and the Ethernet bus that carries this converted communications is electrically connected to an Ethernet switch 1510. Ethernet switch 1510 is connected to EEPROM 1516. Ethernet switch 1510 is in electrical communication with a maintenance port connector 1560, a head connector 1550 via a first isolation transformer 1520, and a payload connector A (3252) via a second isolation transformer 1520. A collection of payload power switches 1526 electrically connects to head connector 1550 via power bus 1526, payload connector 1552 via a 2-conductor power bus 1556, and a set of power switches and ideal diodes 1542. For implementations having a movable or rotatable head, head connector 1550 may be a collar connector. Payload power switches 1526 are also electrically connected to a power microcontroller 1538, which is also connected to the power switches and ideal diodes 1542. The base 1502 also includes a collection of power regulators and local controls 1530 for controlling drive motors and other functions in base 1502, such as flipper movement, for example. Payload connector 1552 also includes electrical conductors for PM Bus 1554.

Visible in the left-central area of FIG. 62 is a I2C switch complex programmable logic device (CPU) 1532. CPLD 1532 is electrically connected to a battery connector 1 1562 via opto-isolator 1534, and a battery connector 1564 via opto-isolator 1544.

Other robotic vehicle details and features combinable with those described herein may be found in a U.S. Provisioned filed Oct. 6, 2006, entitled "MANEUVERING ROBOTIC VEHICLES" and assigned Ser. No. 60/828,611, the entire contents of which are hereby incorporated by reference.

A number of implementations of the invention have been described. Nevertheless, it will be understood that various modifications may be made without departing from the spirit and scope of the invention. For example, flippers of varied length and payload decks with other means of functional payload attachment, such as snap-on, clamps, and magnets. Accordingly, other implementations are within the scope of the following claims.

What is claimed is:

1. A mobile robot comprising:

a chassis defining at least one chassis volume;

first and second sets of right and left driven flippers associated with the chassis, each flipper having a drive wheel and defining a flipper volume adjacent to the drive wheel, the first set of flippers disposed between the second set of flippers and the chassis;

motive power elements distributed among the chassis volume and the flipper volumes, the motive power elements comprising a battery assembly, a main drive motor assembly, and a load shifting motor assembly; and  
a load shifting assembly pivotally attached to the chassis and comprising a load tilting motor and a load shifting motor, the load shifting assembly defining a load shifting volume adjacent the load tilting motor, the motive power elements being distributed among the chassis volume, the load shifting volume, and the flipper volumes, wherein the load shifting assembly comprises a linkage connecting a payload assembly to the chassis, the linkage having a first end rotatably connected to the chassis at a first pivot, and a second end rotatably connected to the payload assembly at a second pivot, both of the first and second pivots including independently controllable pivot drivers operable to rotatably position their corresponding pivots to control both fore-aft position and pitch orientation of the payload assembly with respect to the chassis, wherein the payload assembly comprises a sensor unit.

2. The mobile robot of claim 1, wherein each flipper is independently rotatable about a pivot axis with respect to the chassis, allowing the chassis to tilt about the pivot axis with respect to the first and second sets of flippers.

3. The mobile robot of claim 2, wherein the chassis has first and second ends, the pivot axis of the flippers being located near the first end of the chassis.

4. A mobile robot comprising:

a chassis defining at least one chassis volume;

first and second sets of right and left driven flippers associated with the chassis, each flipper having a drive wheel and defining a flipper volume adjacent to the drive wheel, the first set of flippers disposed between the second set of flippers and the chassis;

motive power elements distributed among the chassis volume and the flipper volumes, the motive power elements comprising a battery assembly, a main drive motor assembly, and a load shifting motor assembly; and

a load shifting assembly pivotally attached to the chassis and comprising a load tilting motor and a load shifting motor, the load shifting assembly defining a load shifting volume adjacent the load tilting motor, the motive power elements being distributed among the chassis volume, the load shifting volume, and the flipper volumes, and wherein the main drive motor assembly comprises a main drive motor and a main drive motor amplifier, and the load shifting motor assembly comprises the load shifting motor and a load shifting motor amplifier, and wherein the chassis comprises a cast unitary chassis, wherein the chassis defines first and second chassis volumes each adjacent a flipper volume defined by the first set of flippers with a connecting passageway defined between the first and second chassis volumes, the load shifting assembly comprises a cast unitary linkage defining a passageway therethrough that connects the chassis volumes to the load shifting volume, and wherein the main drive motor amplifier is sealed in at least one flipper volume and at least one chassis volume and delivers power to the main drive motor disposed in at least one chassis volume, wherein the battery assembly and the load tilting motor are sealed in load shifting volume, the battery assembly tilts together with the load shifting assembly, and the battery delivers power through the linkage passageway to the main drive motor amplifier.

45

5. A mobile robot comprising:  
 a chassis defining at least one chassis volume;  
 first and second sets of right and left driven flippers associated with the chassis, each flipper having a drive wheel and defining a flipper volume adjacent to the drive wheel, the first set of flippers disposed between the second set of flippers and the chassis;  
 motive power elements distributed among the chassis volume and the flipper volumes, the motive power elements comprising a battery assembly, a main drive motor assembly, and a load shifting motor assembly; and  
 a load shifting assembly pivotally attached to the chassis and comprising a load tilting motor and a load shifting motor, the load shifting assembly defining a load shifting volume adjacent the load tilting motor, the motive power elements being distributed among the chassis volume, the load shifting volume, and the flipper volumes, wherein the load shifting assembly comprises a linkage connecting a payload assembly to the chassis, the linkage having a first end rotatably connected to the chassis at a first pivot, and a second end rotatably connected to the payload assembly at a second pivot, both of the first and second pivots including independently controllable pivot drivers operable to rotatably position their corresponding pivots to control both fore-aft position and pitch orientation of the payload assembly with respect to the chassis, wherein the payload assembly comprises a modular deck assembly configured to support a removable payload.

6. A mobile robot comprising:  
 a chassis defining at least one chassis volume;  
 first and second sets of right and left driven flippers associated with the chassis, each flipper having a drive wheel and defining a flipper volume adjacent to the drive wheel, the first set of flippers disposed between the second set of flippers and the chassis;  
 motive power elements distributed among the chassis volume and the flipper volumes, the motive power elements comprising a battery assembly, a main drive motor assembly, and a load shifting motor assembly; and  
 a load shifting assembly pivotally attached to the chassis and comprising a load tilting motor and a load shifting motor, the load shifting assembly defining a load shifting volume adjacent the load tilting motor, the motive power elements being distributed among the chassis volume, the load shifting volume, and the flipper volumes, wherein the load shifting assembly comprises a linkage connecting a payload assembly to the chassis, the linkage having a first end rotatably connected to the chassis at a first pivot, and a second end rotatably connected to the payload assembly at a second pivot, both of the first and second pivots including independently controllable pivot drivers operable to rotatably position their corresponding pivots to control both fore-aft position and

46

pitch orientation of the payload assembly with respect to the chassis, wherein the linkage comprises an extendable mast.

7. A mobile robot comprising:  
 a chassis;  
 a first set of right and left driven flippers rotatably coupled to the chassis;  
 a second set of right and left driven flippers rotatably coupled to the chassis;  
 a head rotatably coupled to the chassis; and  
 a load shifting assembly pivotally attached to the chassis and comprising a load tilting motor and a load shifting motor, wherein the load shifting assembly comprises a linkage connecting a payload assembly to the chassis, the linkage having a first end rotatably connected to the chassis at a first pivot, and a second end rotatably connected to the payload assembly at a second pivot, both of the first and second pivots including independently controllable pivot drivers operable to rotatably position their corresponding pivots to control both fore-aft position and pitch orientation of the payload assembly with respect to the chassis;  
 wherein each flipper is independently rotatable about a pivot axis with respect to the chassis, allowing the chassis to tilt about the pivot axis with respect to the first and second sets of flippers.

8. The mobile robot of claim 7, wherein the chassis has first and second ends, the pivot axis of each flippers is the located near the first end of the chassis.

9. The mobile robot of claim 7, wherein each flipper comprises a driven track, each track trained about a corresponding drive wheel.

10. The mobile robot of claim 7, wherein the first and second sets of flippers are rotatable 360 degrees about a pivot axis near a forward end of the chassis, the first and second sets of flippers having a drive axis common with the pivot axis.

11. The mobile robot of claim 7, wherein a center of gravity of the robot remains within an envelope of rotation of the second set of flippers.

12. The mobile robot of claim 7, wherein the independently controllable pivot drivers provide both fore-aft position and pitch orientation of the payload assembly with respect to the chassis to selectively displace a center of gravity of the payload assembly both forward and rearward of a center of gravity of the chassis.

13. The mobile robot of claim 7, wherein the first end of the linkage is rotatably connected near the front of the chassis, such that the payload assembly is displaceable to an aftmost position in which the payload assembly is located within a footprint of the chassis.

14. The mobile robot of claim 7, wherein the payload assembly comprises a sensor unit.

15. The mobile robot of claim 7, wherein the payload assembly comprises a modular deck assembly configured to support a removable payload.

16. The mobile robot of claim 7, wherein the linkage comprises an extendable mast.

\* \* \* \* \*