



US008317427B2

(12) **United States Patent**
Tjader

(10) **Patent No.:** **US 8,317,427 B2**
(45) **Date of Patent:** **Nov. 27, 2012**

(54) **PORTABLE WINCH**
(75) Inventor: **Michael Tjader**, New Richmond, WI (US)
(73) Assignee: **TT Technologies, Inc.**, Aurora, IL (US)
(*) Notice: Subject to any disclaimer, the term of this patent is extended or adjusted under 35 U.S.C. 154(b) by 0 days.

4,507,019 A *	3/1985	Thompson	405/184.3
4,512,436 A	4/1985	Freudenthal et al.		
4,590,720 A	5/1986	Reed		
5,192,165 A *	3/1993	Torielli	405/184.3
5,211,509 A	5/1993	Roessler		
5,240,229 A	8/1993	Timmons		
5,267,824 A	12/1993	Kishi		
5,328,297 A	7/1994	Handford		
5,626,442 A *	5/1997	Boyer	405/184.2
5,820,455 A	10/1998	Breedlove		
5,913,639 A *	6/1999	Ellis	405/184
5,918,861 A	7/1999	Parker		
6,039,508 A	3/2000	White		

(Continued)

(21) Appl. No.: **13/333,962**

(22) Filed: **Dec. 21, 2011**

(65) **Prior Publication Data**
US 2012/0093586 A1 Apr. 19, 2012

FOREIGN PATENT DOCUMENTS

EP 0870971 A1 10/1998
(Continued)

Related U.S. Application Data
(62) Division of application No. 12/835,949, filed on Jul. 14, 2010, now Pat. No. 8,083,213, which is a division of application No. 11/747,386, filed on May 11, 2007, now Pat. No. 7,770,869.
(60) Provisional application No. 60/823,458, filed on Aug. 24, 2006, provisional application No. 60/747,590, filed on May 18, 2006.

OTHER PUBLICATIONS

“U.S. Appl. No. 11/747,386, Non Final Office Action mailed Oct. 15, 2009”, 6 pgs.

(Continued)

(51) **Int. Cl.**
F16L 55/18 (2006.01)
(52) **U.S. Cl.** **405/184.3**; 405/156
(58) **Field of Classification Search** 405/184.1, 405/184.2, 184.3, 156
See application file for complete search history.

Primary Examiner — Frederick L Lagman
(74) *Attorney, Agent, or Firm* — Schwegman Lundberg & Woessner, P.A.

(57) **ABSTRACT**

A portable winch and method of use is shown. One advantage of winches shown includes an ability to lower a boom or boom sections into limited access exit pit for winching operations such as pipe bursting. Sectional boom designs shown provide the ability to easily raise and lower a boom large distances without the need for a single long boom. Selected winch designs shown include flexible inserts between the boom and the winch frame that help resist damage from unforeseen shifting of the device during operation. Designs and methods shown also include multiple pulleys on a boom end unit. Fasteners are shown that reduce build up of debris.

(56) **References Cited**
U.S. PATENT DOCUMENTS
2,297,164 A * 9/1942 Rainwater 254/29 R
3,889,818 A 6/1975 Wennerstrom
3,987,746 A 10/1976 McCulloh

8 Claims, 12 Drawing Sheets

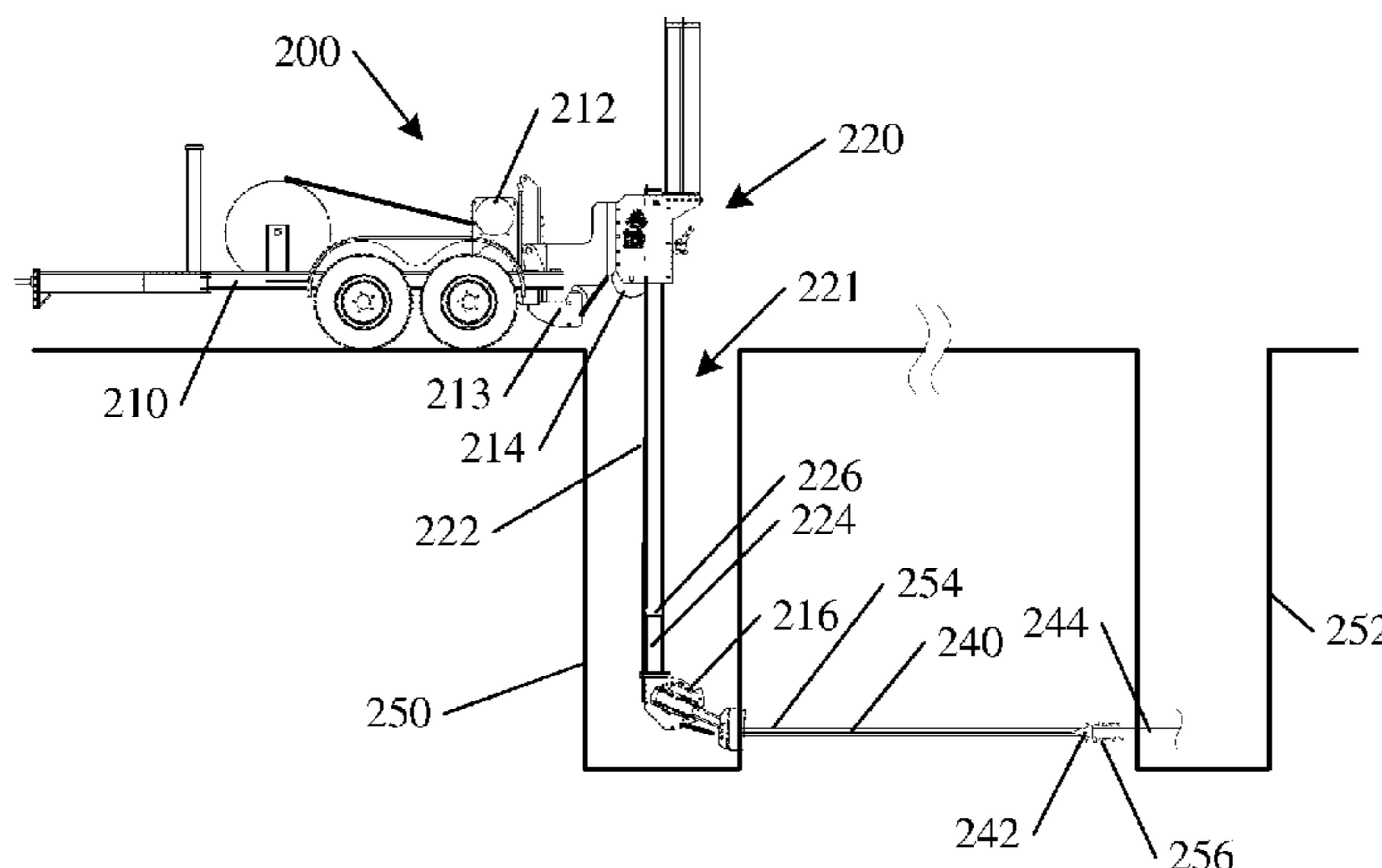

U.S. PATENT DOCUMENTS

6,234,453	B1	5/2001	Block	
6,443,657	B1 *	9/2002	Brahler	405/184
6,491,174	B1	12/2002	Day	
6,494,437	B1	12/2002	Boyer	
6,672,802	B2 *	1/2004	Putnam	405/184.3
6,705,821	B2	3/2004	Philips et al.	
6,769,669	B2	8/2004	Cook et al.	
6,830,409	B2	12/2004	Carlson	
7,011,123	B2	3/2006	Peterson	
7,025,536	B2 *	4/2006	Putnam	405/184.3
7,048,257	B2 *	5/2006	Wentworth et al.	254/326
7,306,548	B2	12/2007	Martin et al.	
7,341,404	B2 *	3/2008	Tjader	405/184.3
7,357,376	B2	4/2008	Assmann	
7,588,232	B2	9/2009	Wei et al.	
7,770,869	B2	8/2010	Tjader	
8,083,213	B2	12/2011	Tjader	
2003/0039531	A1	2/2003	Bickle	
2005/0062030	A1	3/2005	Wentworth et al.	
2005/0133114	A1	6/2005	Peterson	
2006/0056919	A1 *	3/2006	Tjader	405/184.3
2006/0276311	A1	12/2006	Martin et al.	
2008/0069644	A1	3/2008	Tjader	
2010/0270522	A1	10/2010	Tjader	

FOREIGN PATENT DOCUMENTS

EP	1634848	A2	3/2006
GB	1483850		8/1977

OTHER PUBLICATIONS

“U.S. Appl. No. 11/747,386, Notice of Allowance mailed Apr. 6, 2010”, 4.

“U.S. Appl. No. 11/747,386, Response filed Jan. 12, 2010 to Non Final Office Action mailed Oct. 15, 2009”, 7 pgs.

“U.S. Appl. No. 11/747,386, Response to Restriction Requirement mailed Aug. 21, 2009”, 10 pgs.

“U.S. Appl. No. 11/747,386, Restriction Requirement mailed Aug. 21, 2009”, 7 pgs.

“U.S. Appl. No. 12/835,949 Non-Final Office Action mailed Sep. 16, 2010”, 4.

“U.S. Appl. No. 12/835,949 , Response filed Jul. 25, 2011 to Final Office Action mailed May 17, 2011”, 6 pgs.

“U.S. Appl. No. 12/835,949, Final Office Action mailed May 17, 2011”, 5 pgs.

“U.S. Appl. No. 12/835,949, Notice of Allowance mailed Aug. 16, 2011”, 5 pgs.

“U.S. Appl. No. 12/835,949, Response filed Feb. 16, 2011 to Non Final Office Action mailed Sep. 16, 2010”, 9 pgs.

“European Application No. 07108308.3, European Search Report mailed Oct. 20, 2010”, 7 pgs.

“European Application No. 07108308.3, European Search Report Response Filed May 17, 2011”, 2.

* cited by examiner

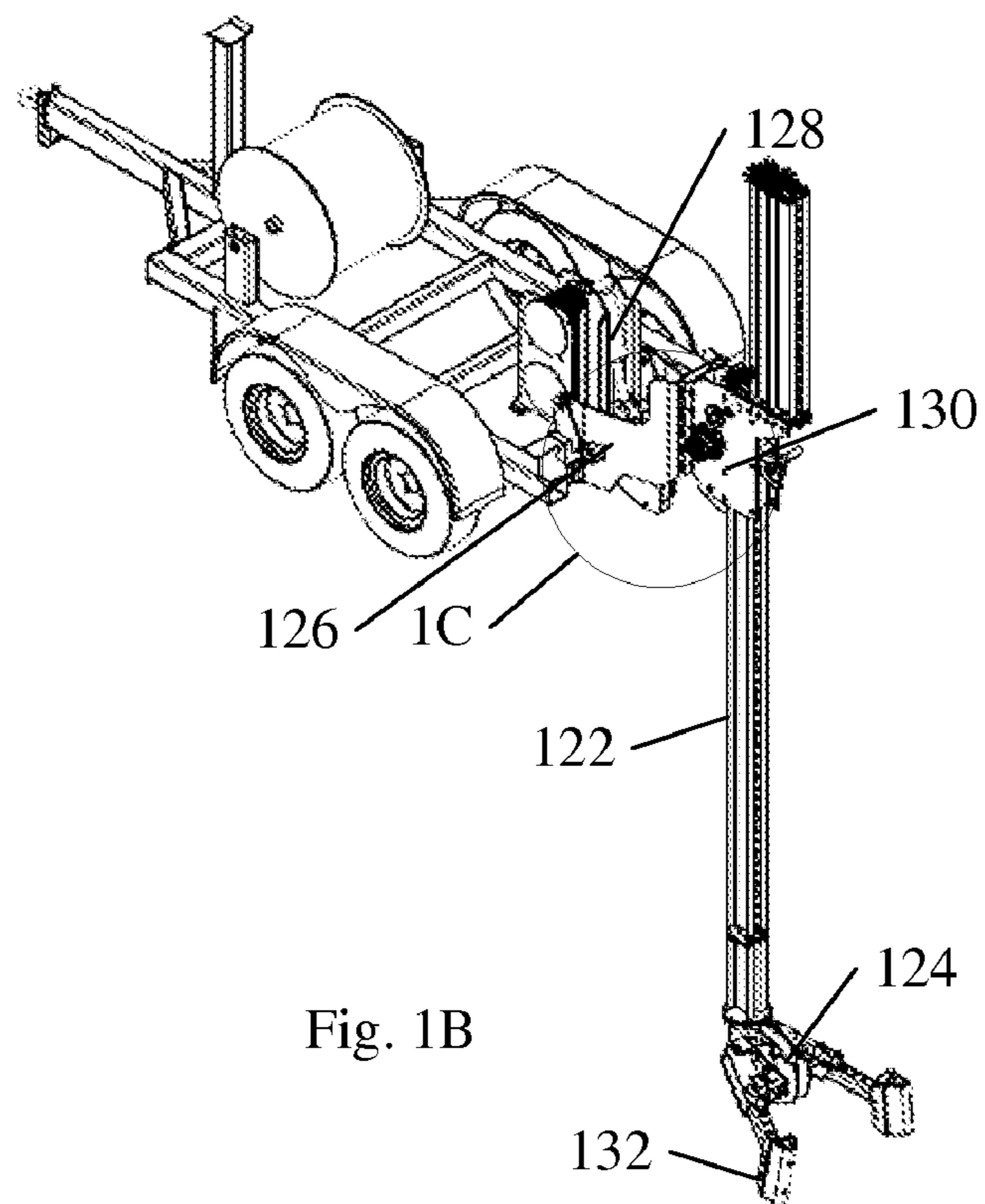
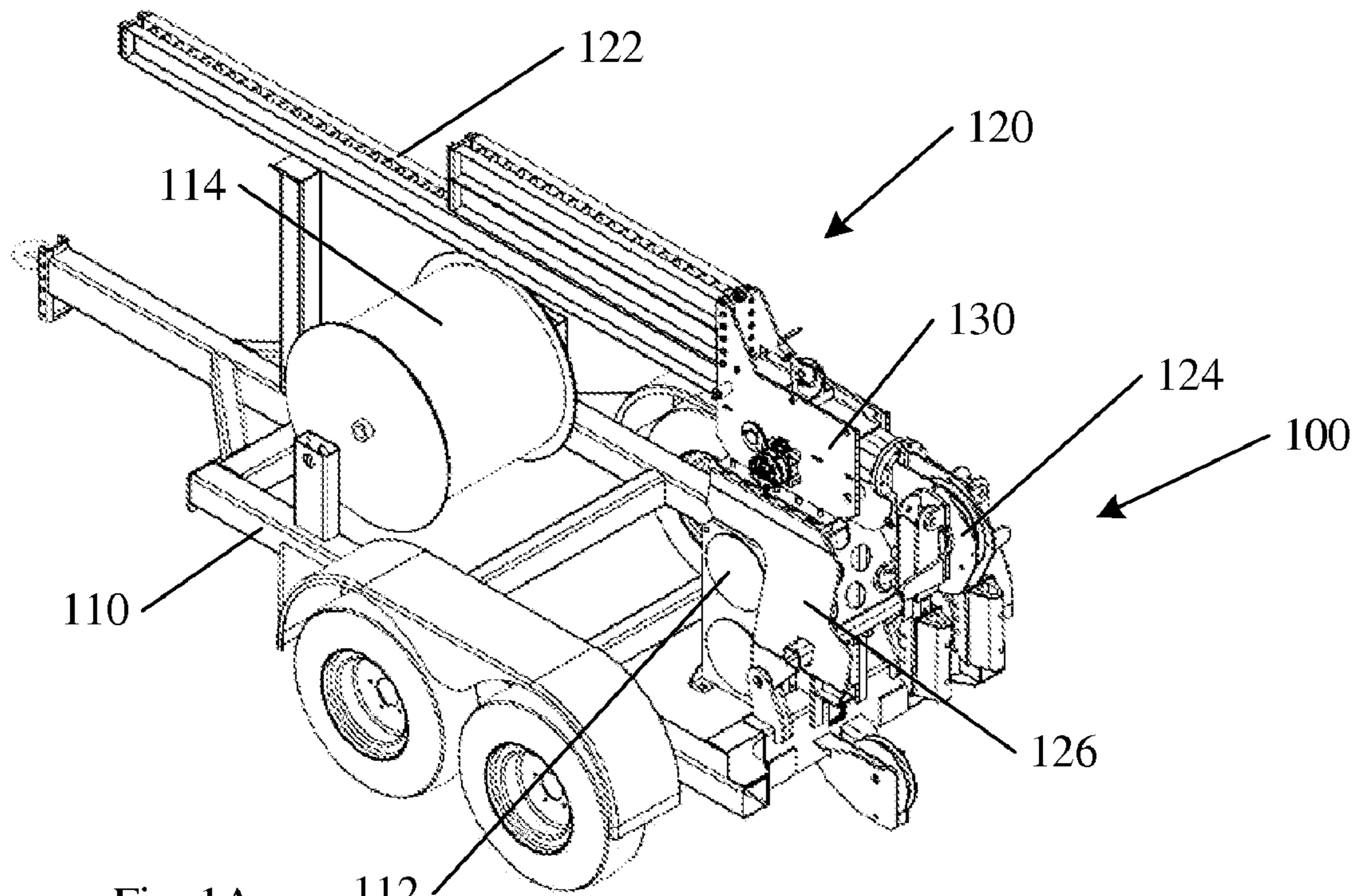

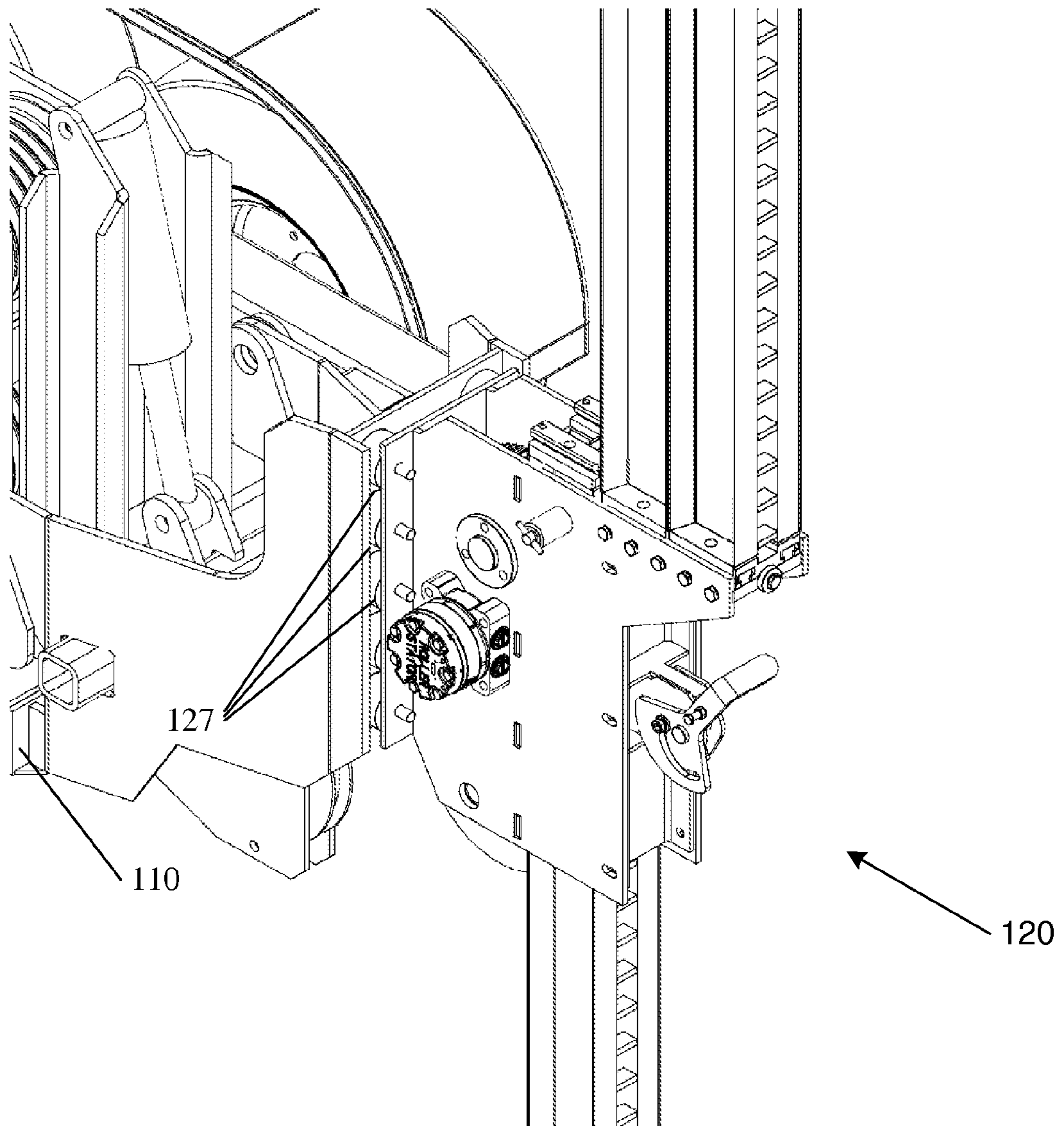
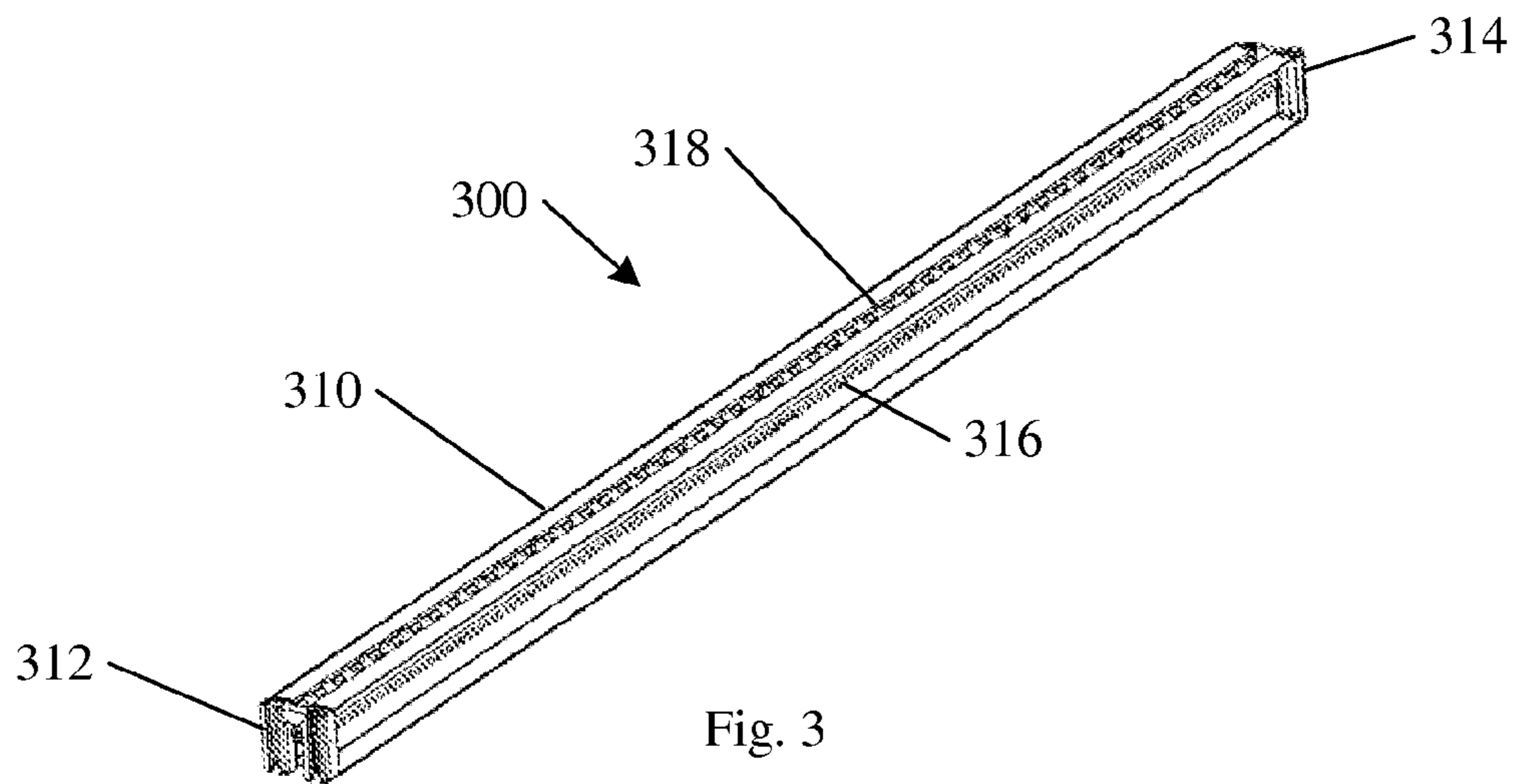
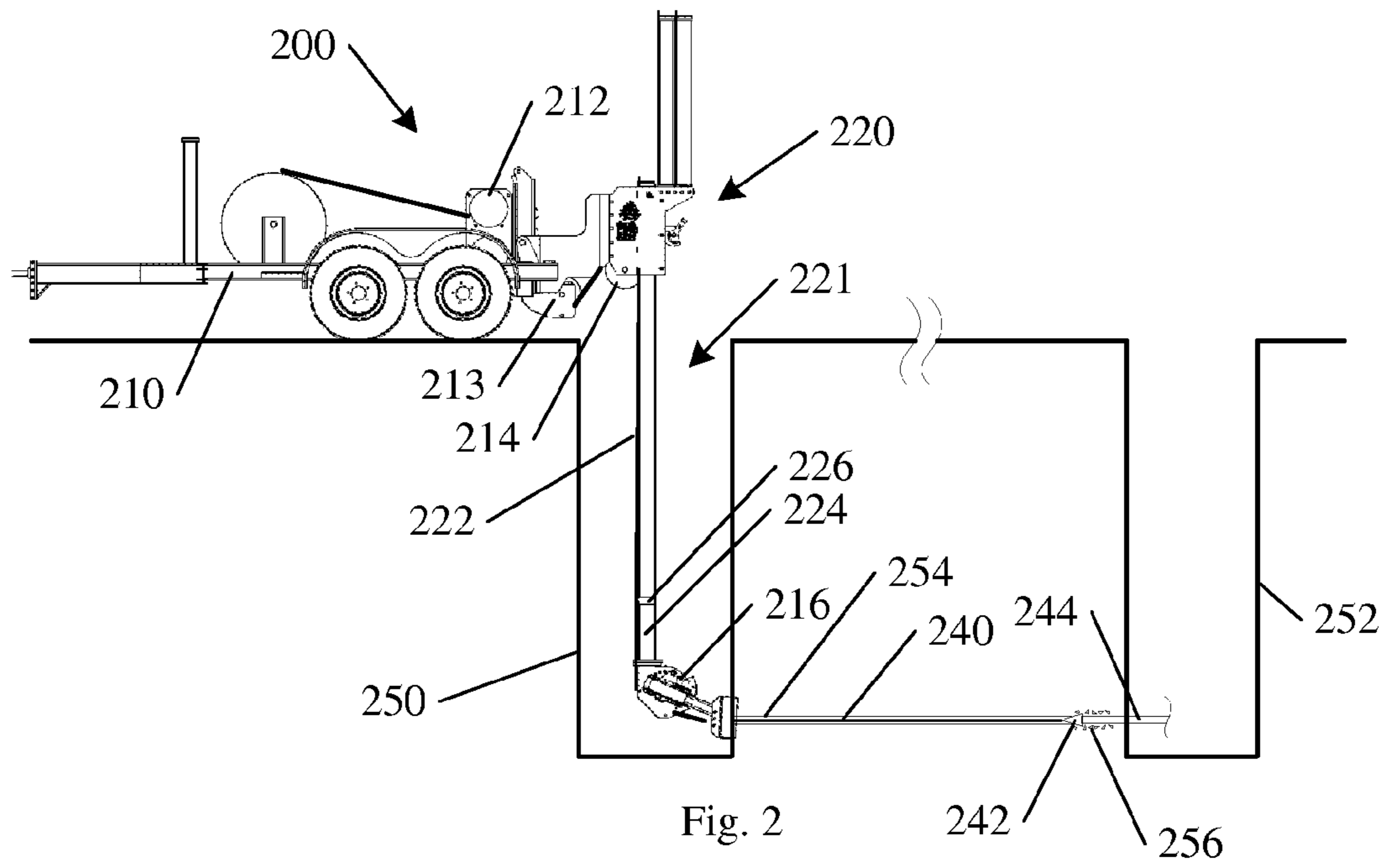

Fig. 1C



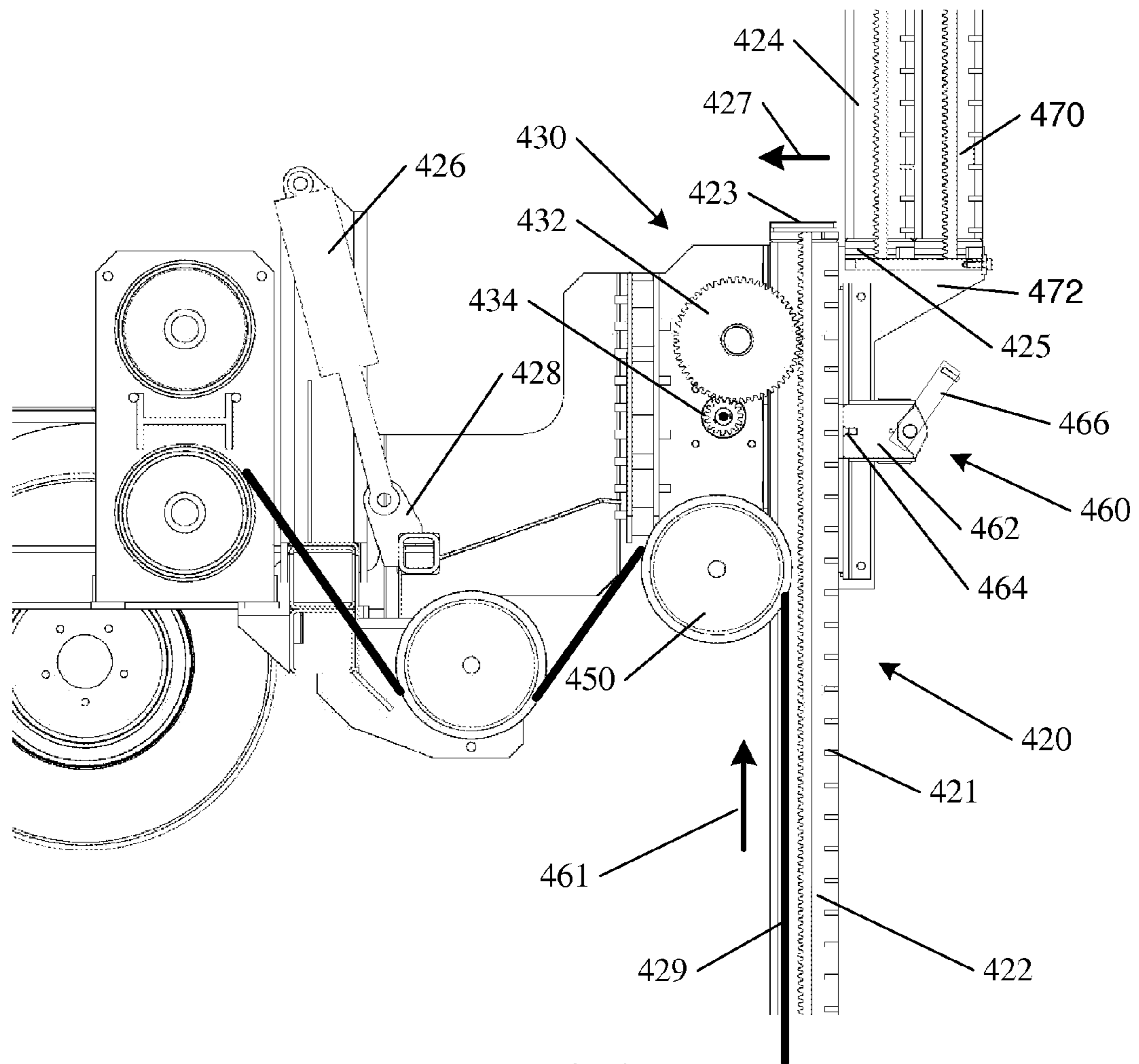

Fig. 4

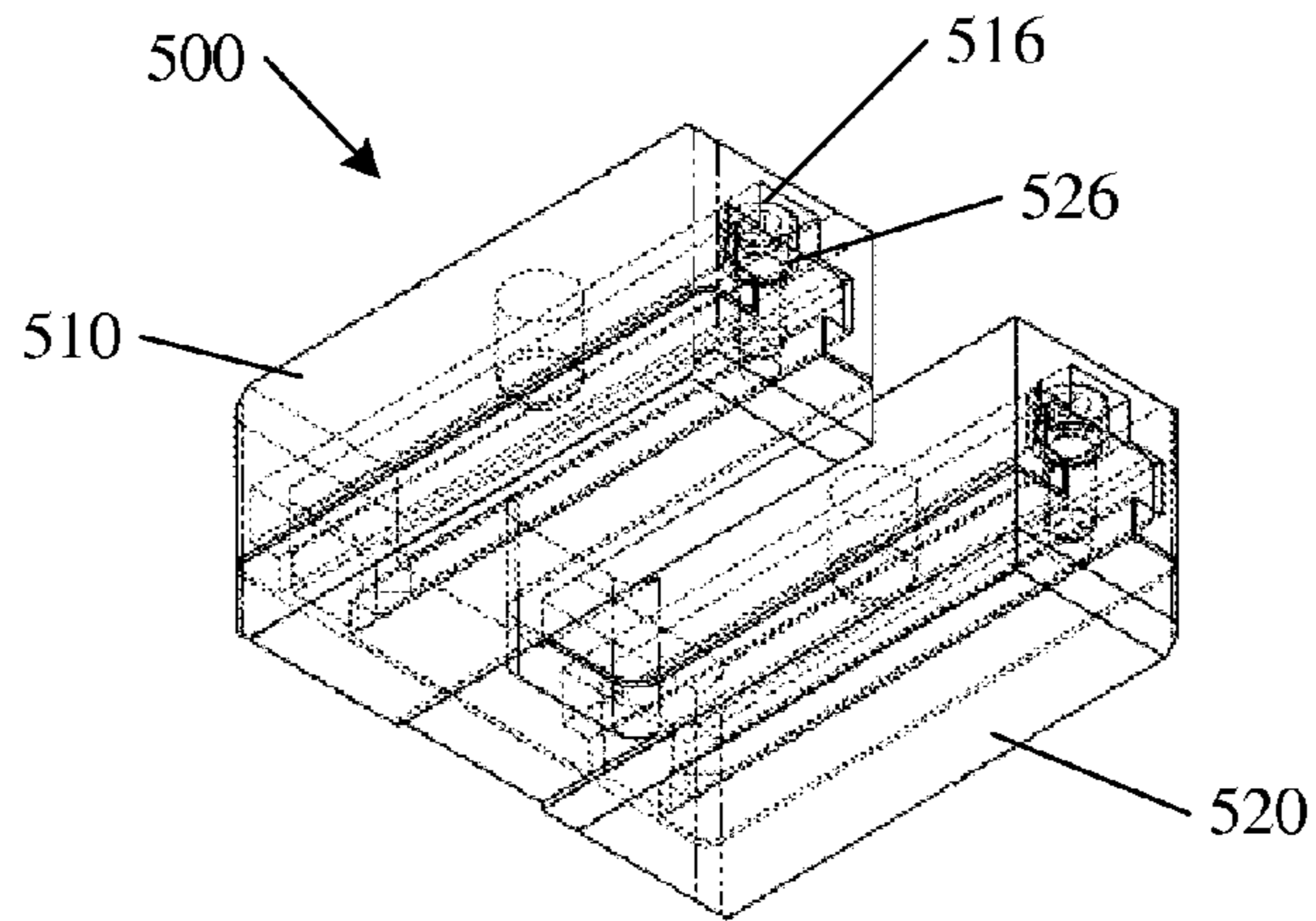

Fig. 5A

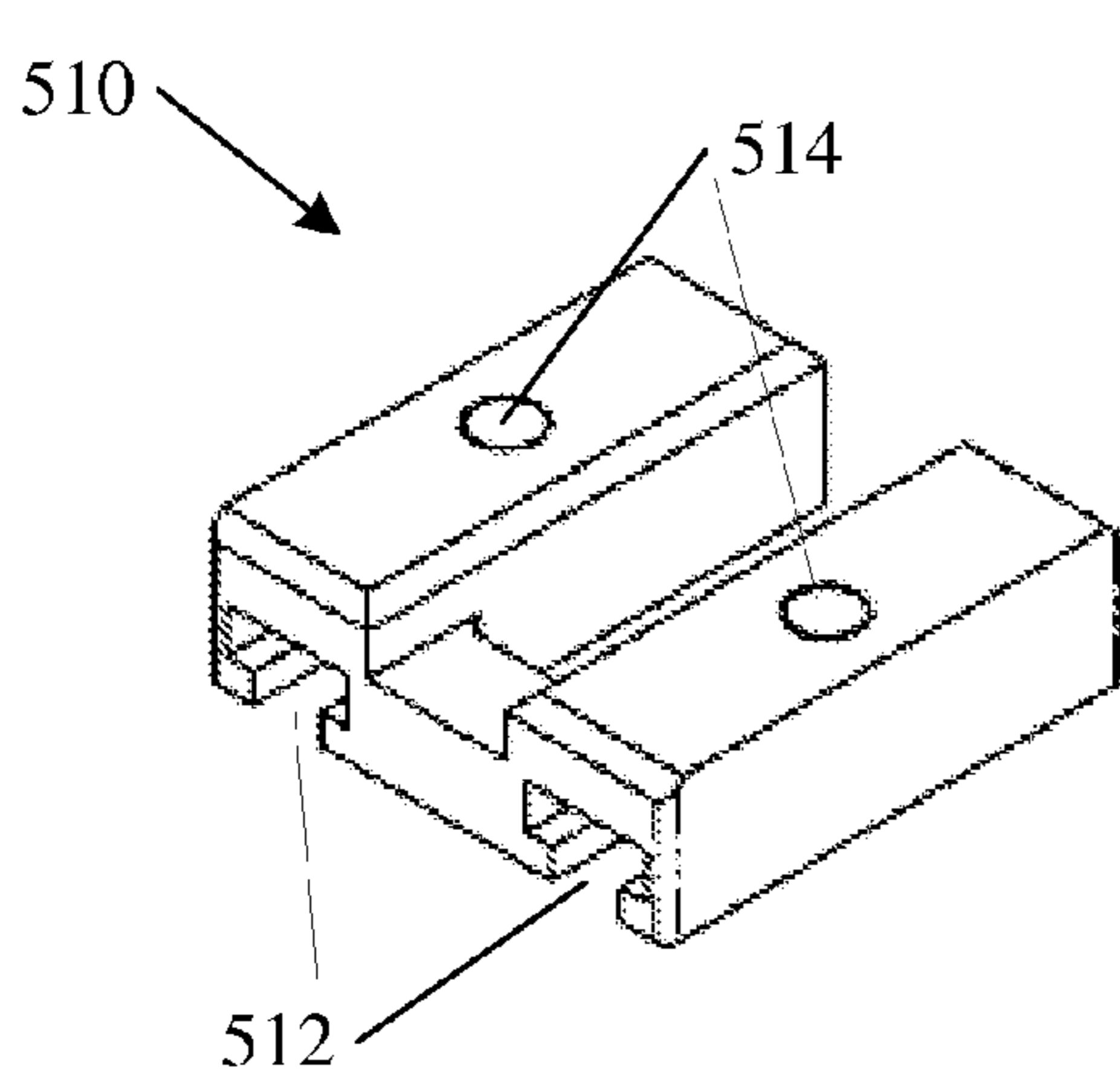

Fig. 5B

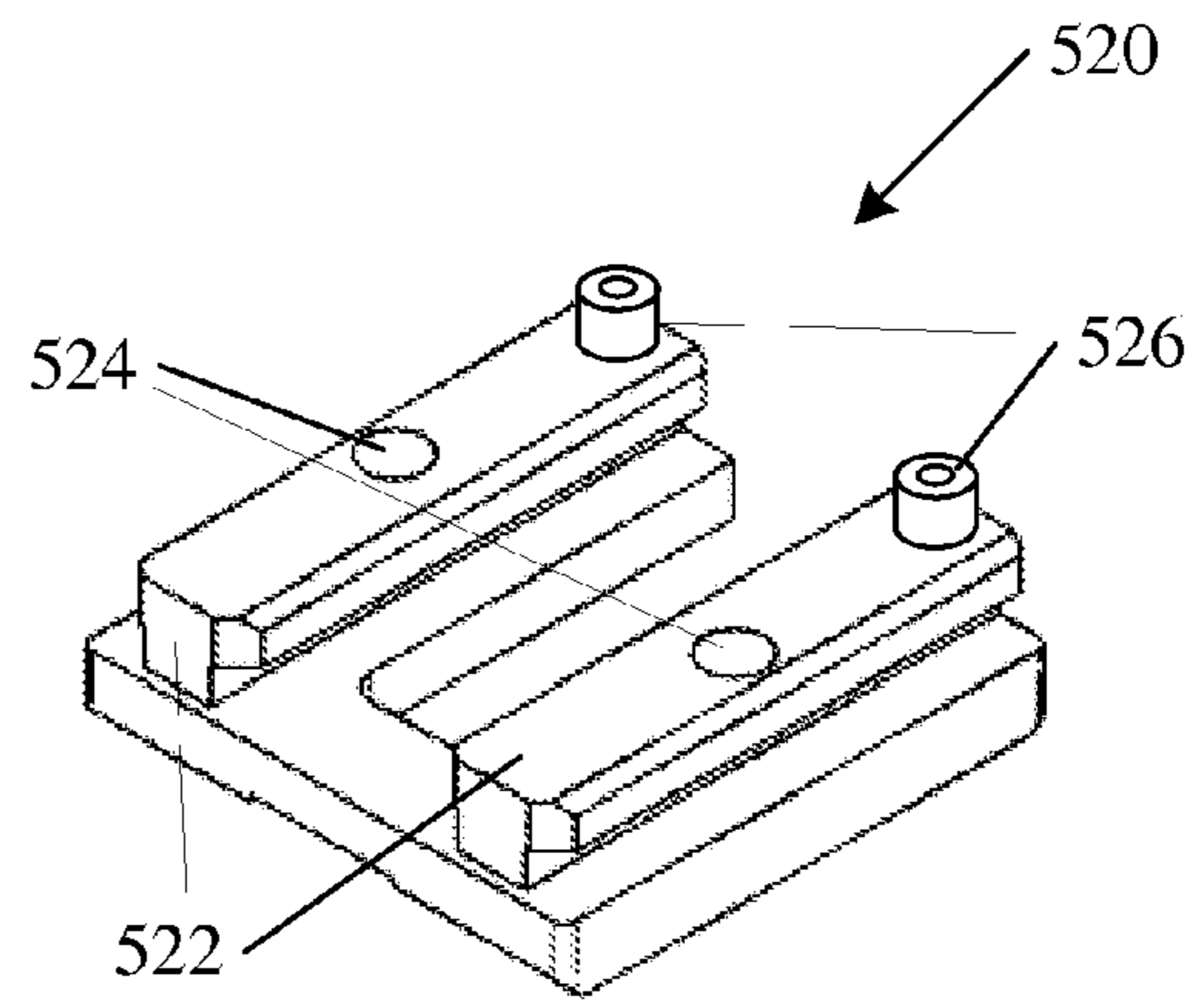

Fig. 5C

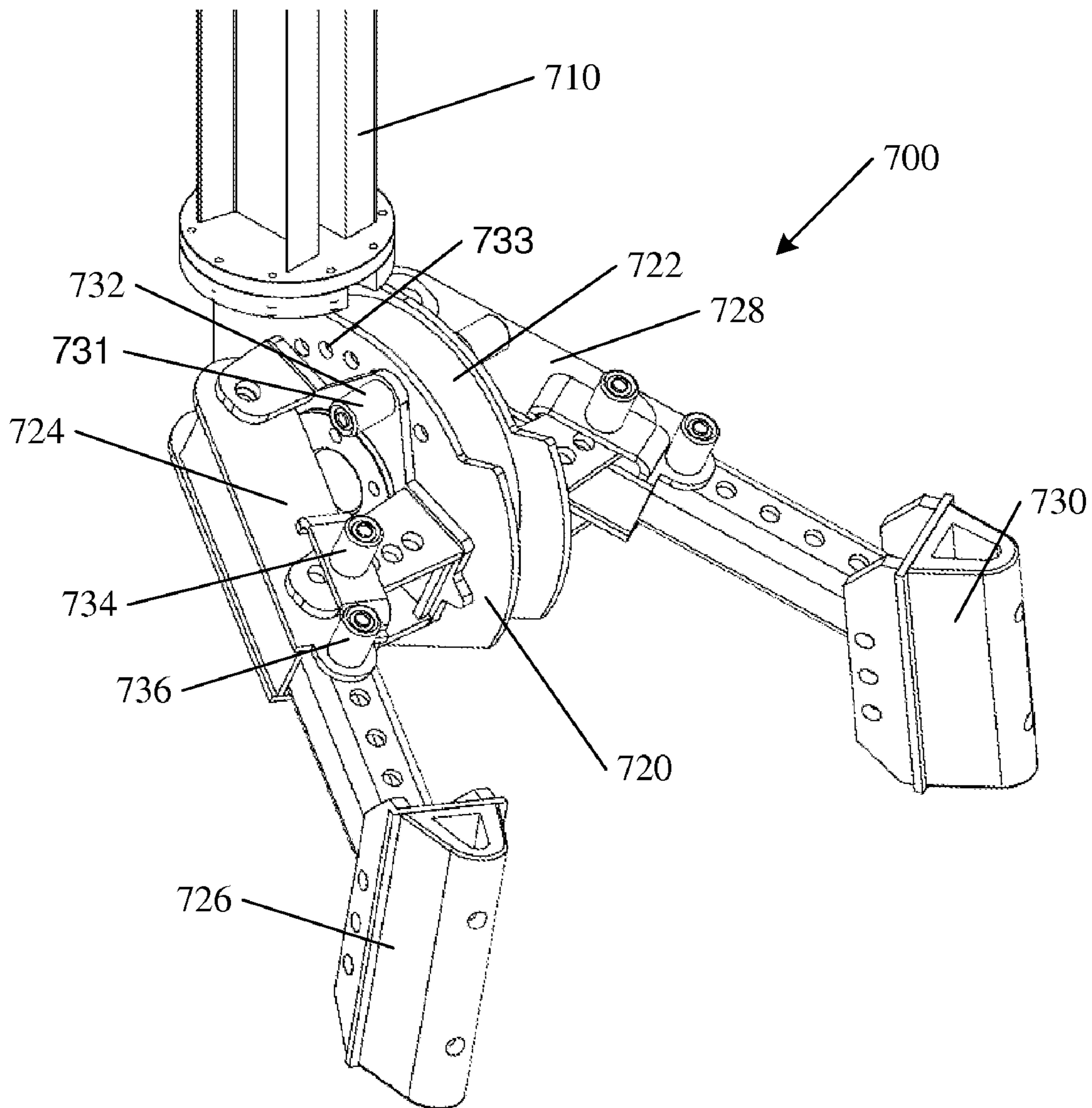

Fig. 7

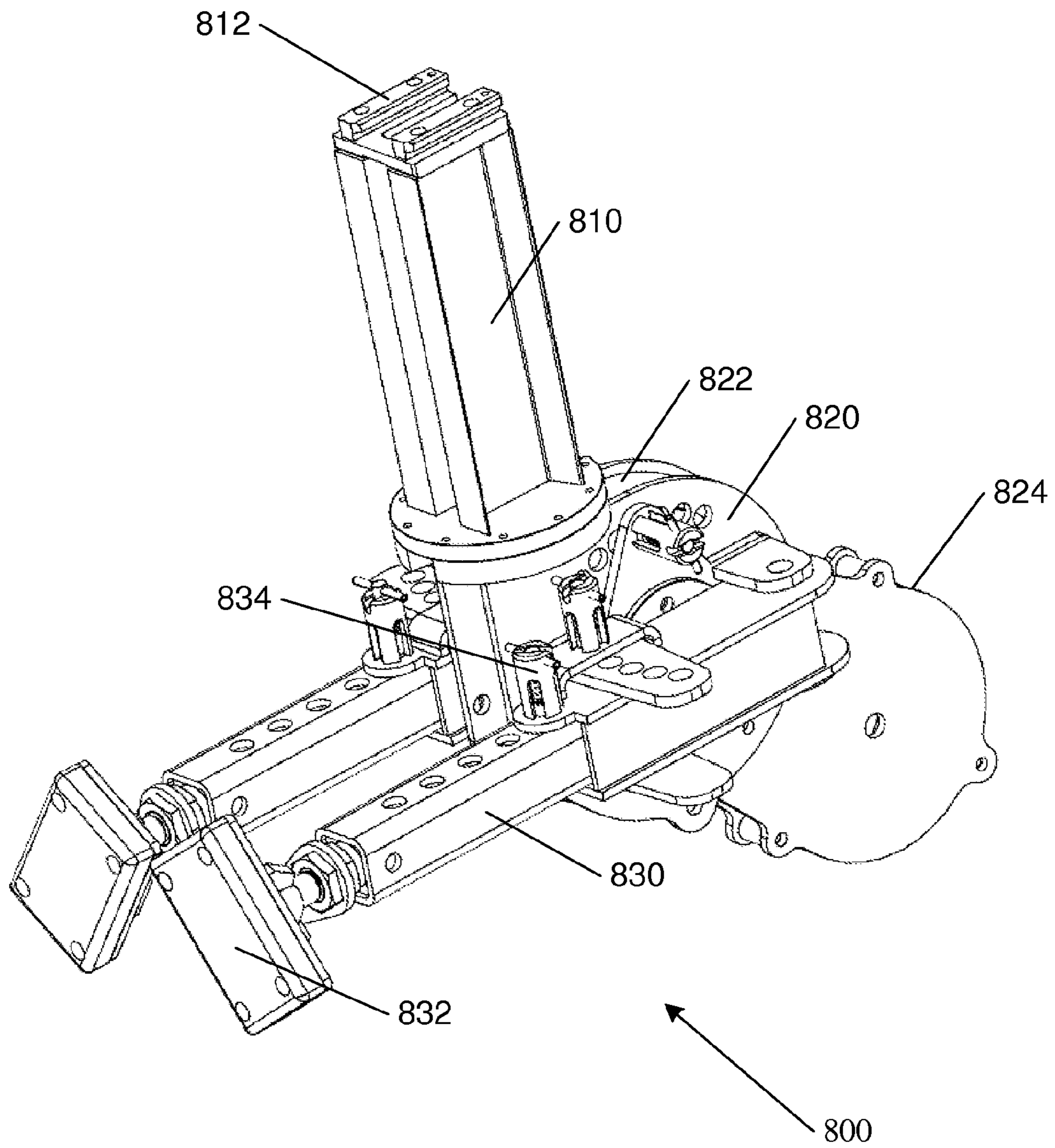

Fig. 8

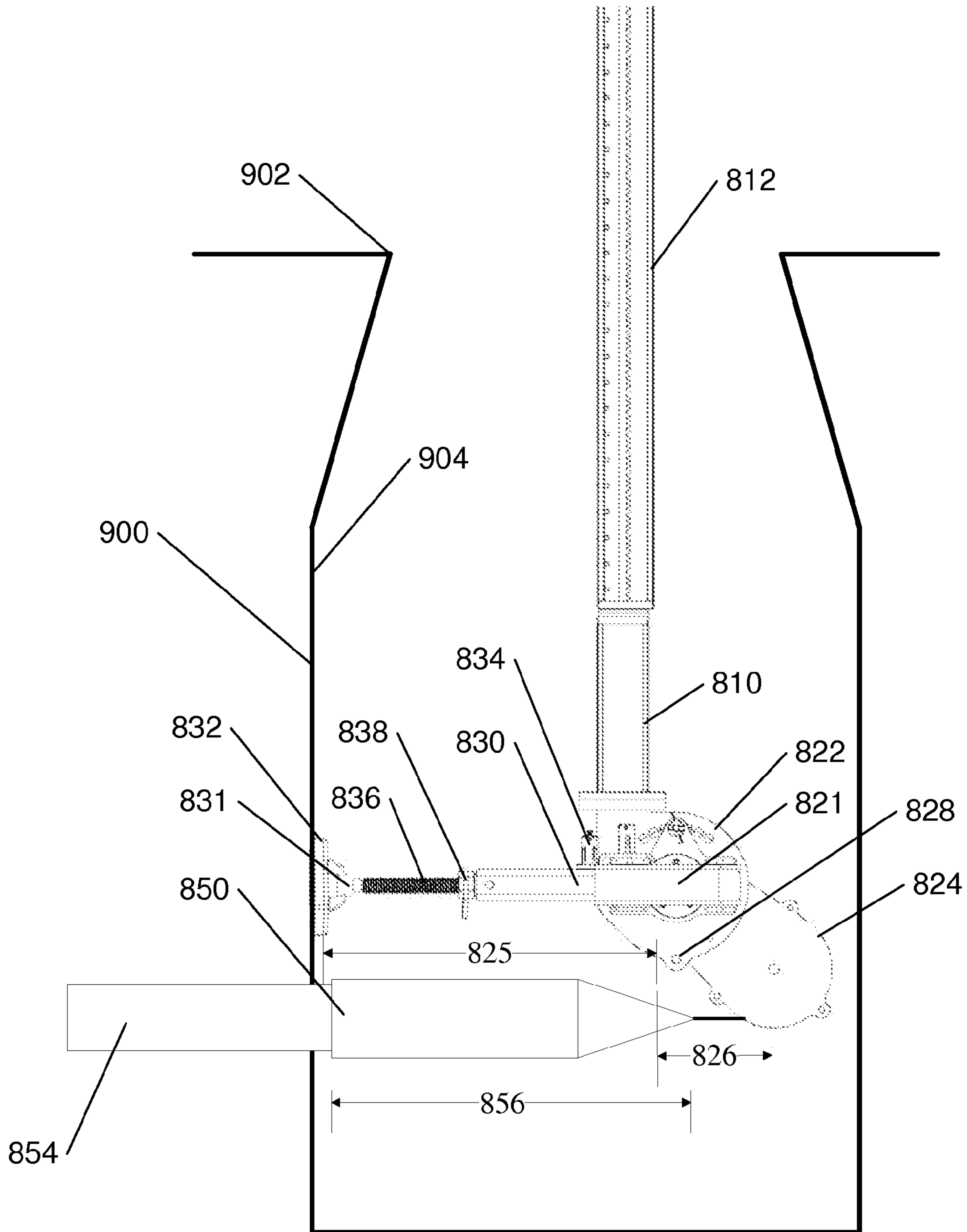

Fig. 9

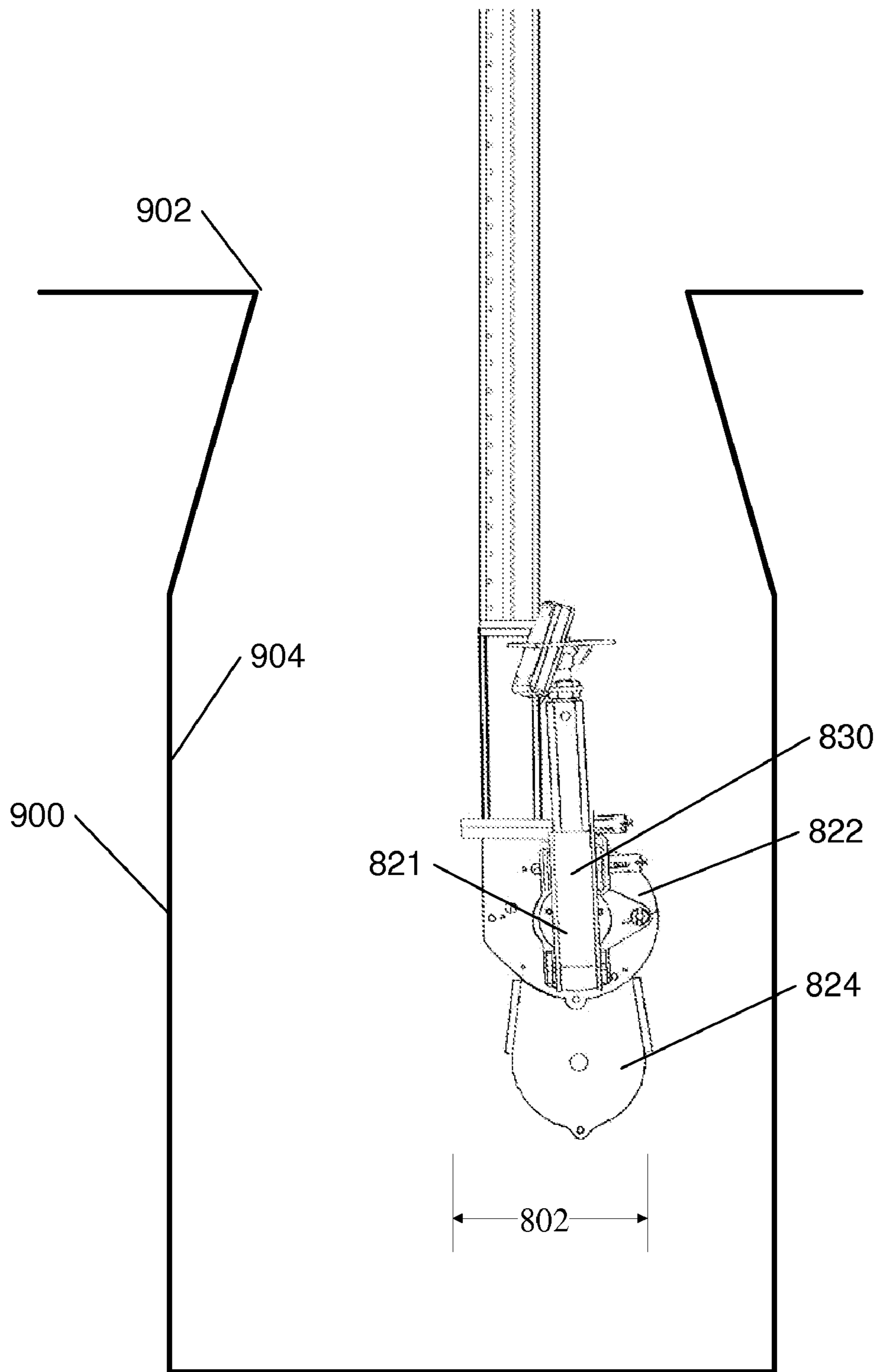

Fig. 10

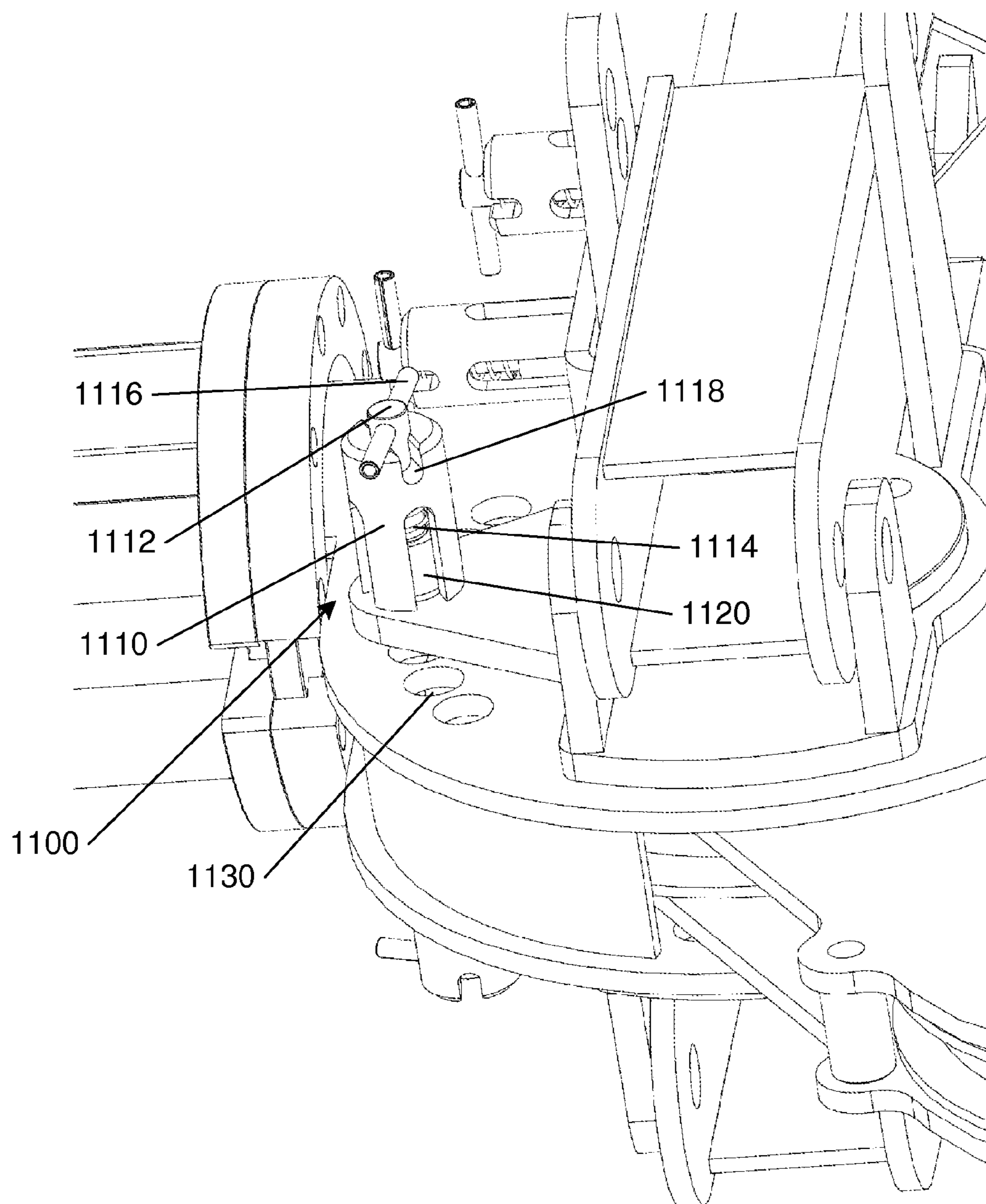

Fig. 11

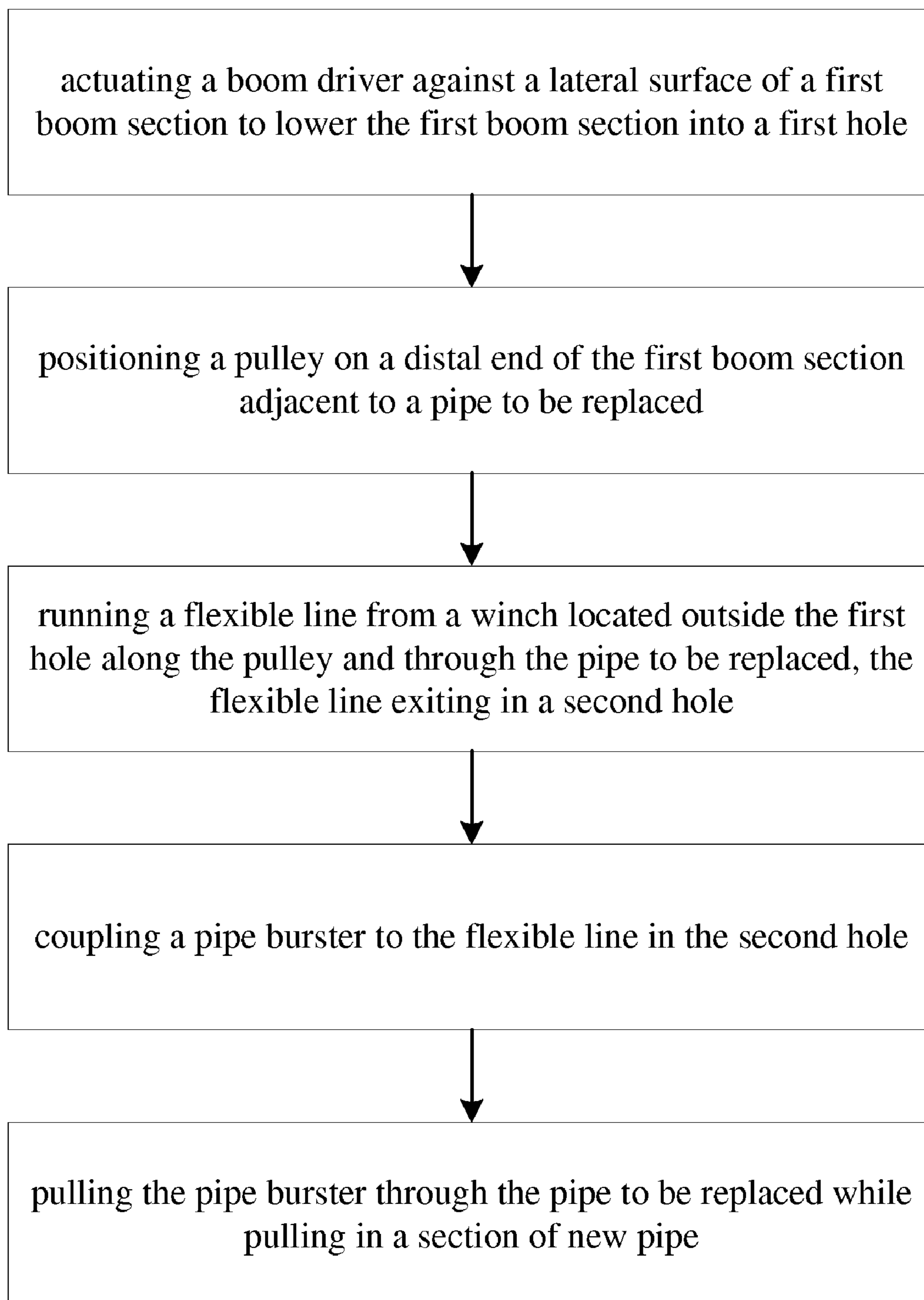

Fig. 12

1

PORTABLE WINCH

PRIORITY APPLICATIONS

This patent application is a Divisional of U.S. application Ser. No. 12/835,949, filed on Jul. 14, 2010, which is a Divisional of U.S. application Ser. No. 11/747,386, filed on May 11, 2007, which claims the benefit of priority, under 35 U.S.C. Section 119(e), to U.S. Provisional Patent Application Ser. No. 60/747,590, filed on May 18, 2006, and U.S. Provisional Patent Application Ser. No. 60/823,458, filed on Aug. 24, 2006, all of which are incorporated herein by reference in their entirety.

TECHNICAL FIELD

This invention relates to devices and methods for pulling a flexible line. Specifically, this invention relates to cable pulling devices, methods, and accessories for pipe replacement.

BACKGROUND

Winches with booms can be used for a number of applications. For example, in a pipe bursting operation, one method uses a cable, or wire rope to pull a pipe burster through a section of pipe to be replaced. A winch with a boom can be used in a manhole or other small hole to pull the cable and burst the pipe. Typically in such an operation, a new replacement pipe is pulled along behind the pipe burster to replace the old pipe. An advantage of this method of pipe bursting includes eliminating the need to dig up the old pipe using a trench. Another advantage of this method of pipe bursting includes the ability to replace the old pipe with a new pipe that is substantially the same diameter as the old pipe. Fragments or portions of the old pipe are merely pushed into the surrounding soil to make room for the replacement pipe.

One challenge with winches and pipe bursting includes the small spaces usually associated with the pulling end of the operation. For example, in a manhole, it may be difficult to assemble a boom for the winch, and to adjust the length of the boom. Further, during a winching operation, booms may shift due to partial collapse of the wall of the hole or other reasons. What is needed is an improved winch and boom system that provides ease of setup, and other improved design features that provide a robust device at an economical cost.

BRIEF DESCRIPTION OF THE DRAWINGS

FIG. 1A shows an isometric view of a portable winch in a storage position according to an embodiment of the invention.

FIG. 1B shows an isometric view of a portable winch in an operational position according to an embodiment of the invention.

FIG. 1C shows a close up view of a portion of a portable winch from FIG. 1B according to an embodiment of the invention.

FIG. 2 shows a side view of a portable winch in pipe bursting operation according to an embodiment of the invention.

FIG. 3 shows an isometric view of a boom section according to an embodiment of the invention.

FIG. 4 shows a cross section view of a portion of a boom system according to an embodiment of the invention.

FIG. 5A shows an isometric view of a boom section joint according to an embodiment of the invention.

FIG. 5B shows an isometric view of a boom section joint component according to an embodiment of the invention.

2

FIG. 5C shows an isometric view of a mating boom section joint component according to an embodiment of the invention.

FIG. 6 shows an isometric view of a portion of a portable winch according to an embodiment of the invention.

FIG. 7 shows an isometric view of a boom end portion of a portable winch according to an embodiment of the invention.

FIG. 8 shows an isometric view of another boom end portion of a portable winch according to an embodiment of the invention.

FIG. 9 shows a side view of a deployed boom according to an embodiment of the invention.

FIG. 10 shows a side view of a boom in an intermediate state according to an embodiment of the invention.

FIG. 11 shows a close up isometric view of a boom component according to an embodiment of the invention.

FIG. 12 shows a flow diagram of a method of pipe bursting according to an embodiment of the invention.

DETAILED DESCRIPTION

In the following detailed description, reference is made to the accompanying drawings which form a part hereof, and in which is shown, by way of illustration, specific embodiments in which the invention may be practiced. In the drawings, like numerals describe substantially similar components throughout the several views. In the following description, the term cable is defined to include metal cables, wire rope, or other lengths of flexible line of suitable strength to pull devices as described below through a section of pipe. These embodiments are described in sufficient detail to enable those skilled in the art to practice the invention. Other embodiments may be utilized and structural, or logical changes, etc. may be made without departing from the scope of the present invention.

FIG. 1A shows a portable winch **100** including a frame **110** and a boom assembly **120**. In one embodiment, a drum **114** is included to hold an amount of flexible line such as wire rope, cable, etc. that the portable winch is designed to pull. In one embodiment, the drum **114** is a separate component from a winch. In the embodiment shown in FIG. 1A, a winch **112** is shown attached to the frame **110** adjacent to the boom assembly **120**. In one embodiment, the winch includes a dual capstan winch. Other winch designs such as single drum winches, etc. are also within the scope of the invention. In one embodiment, the winch **112** is driven by hydraulic motors.

The boom assembly **120** as shown includes a boom section **122** and a boom end unit **124**. In one embodiment, the boom assembly **120** includes a housing **130** with a boom driver and other devices that are explained in more detail below. In one embodiment, the housing **130** moves through use of a movable connection system **126**. One embodiment shown in FIGS. 1A and 1B illustrates the movable connection system **126** as a combination of pivots and linkages driven by an actuator such as a hydraulic cylinder. Other embodiments include tracks and driving systems such as a toothed rack and a drive gear, etc. One advantage of linkage and pivot embodiments includes reduced manufacturing cost. In one embodiment, the boom end unit **124** includes a pulley as shown in FIG. 1A. Other devices for redirecting a flexible line are also within the scope of the invention, such as skid plates, tubes, rollers, etc.

The boom assembly **120** of FIG. 1A is shown in a storage position suitable for transportation of the portable winch **100**. FIG. 1B shows the portable winch **100** of FIG. 1A with the boom assembly **120** in an operation position. The boom section **122** is oriented substantially vertically with respect to a

ground surface with the boom section **122** extended and the boom end unit **124** located at an operational distance below ground level. In one embodiment, at least one support strut **132** is included adjacent to the boom end unit **124** as shown in FIG. 1B. One or more support struts **132** are used to hold the pulley of the boom end unit **124** away from a wall of a pit during a winching operation.

In one embodiment, the boom assembly **120** is flexibly connected to the frame **110** within a given range of motion. In a winching operation, it is possible to encounter shifts in the boom. Such shifts may be caused by partial collapse of a wall that a support strut **132** is placed against. Having the boom assembly **120** flexibly connected to the frame **110** provides a safety margin in the event that a boom shift occurs caused by a wall collapse or other reason. If the boom assembly **120** were solidly fixed to the frame **110**, the boom may become bent or damaged due to such a shift. FIG. 1C show one embodiment of a flexible connection between the boom assembly **120** and the frame **110**. In FIG. 1, the flexible connection is accomplished using one or more elastomeric inserts **127**. The elastomeric inserts are bolted or otherwise fastened between a component of the winch assembly **120** and the frame **110**.

An advantage of elastomeric inserts includes inexpensive manufacture, and a limited range of motion, making the boom assembly **120** somewhat rigid with respect to the frame **110**, yet still remaining flexible enough to prevent damage to the boom, etc. in the event of a boom shift. Other flexible connections include, but are not limited to steel spring connections, compressed gas cylinder connections, etc. In one embodiment, the elastomeric inserts **127** are located between the movable connection system **126** and the frame. Other locations are also acceptable, provided the boom **122** is allowed a range of motion with respect to the frame **110**.

FIG. 2 shows an embodiment of a portable winch **200** similar to embodiments described above in one possible application, specifically a trenchless pipe bursting operation. The portable winch includes a frame **210** with a boom assembly **220** attached to the frame **210**. A first hole **250** and a second hole **252** are illustrated. In one embodiment, the first and second holes **250**, **252** include manholes. A first pipe **254** is shown that is to be replaced in the pipe bursting operation. In one method of operation, a flexible line **240** such as a wire rope begins at a winch **212**, and travels across a first pulley **213**, then back over a second pulley **214**, then down along a boom **221**. By pulling over multiple pulleys in the configuration shown in FIG. 2 a tension generated in the flexible line **240** tends to pull the boom assembly **220** down against the frame **210** where the first pulley **213** is attached. In such a configuration, the frame **210** takes the force of a pulling operation, in contrast to the connection system such as connection system **126** shown in embodiments described above. As a result the connection system does not need to withstand the full pulling force of the flexible line **240**, and can be designed more economically. Although the configuration described above includes such advantages, the invention is not so limited. Other pulley systems and connection systems can be used within the scope of the invention.

In one embodiment, the boom **221** includes multiple sections. As shown in FIG. 2, for example, an end unit **224** is coupled to a boom section **222** to form the boom **221**. A coupling **226** is located between the end unit **224** and the boom section **222**. Details of coupling designs are discussed in more detail below.

In one embodiment, the position of the second pulley **214** locates the flexible line **240** within a cross section of the boom **221**. An advantage of location within a cross section of the

boom **221** includes keeping boom forces in compression during a winching operation, thus reducing the possibility of buckling the boom **221** or a boom section. The flexible line **240** then continues over a third pulley **216**, and is redirected into the first pipe **254** from an end located in the first hole **250** to an end located at the second hole **252**. A pipe bursting head **242** is then coupled to the distal end of the flexible line **240**. In selected embodiments, a pipe bursting head **242** includes an expander, pipe cutter, pipe breaker, etc.

The winch **212** then pulls the pipe bursting head **242** through the first pipe **254** to burst or split the first pipe **254** into the surrounding soil. Fragments of bursted pipe **256** are shown in FIG. 2. In one embodiment, a second pipe **244** is also attached to the pipe bursting head **242** and is pulled into place as the first pipe **254** is burst. Although pipe bursting is illustrated as one application of a portable winch, other operations are also within the scope of the invention. Ductile pipe splitting, pipe lining, or other pipe repair and replacement operations are also within the scope of the invention.

FIG. 3 shows a boom section **300** according to an embodiment of the invention. In one embodiment, the boom section **300** is similar to boom sections discussed above. A boom body **310** is shown with a first end **312** and a second end **314**. In one embodiment, an engaging feature or features **316** are included on a lateral side of the body **310**. In one embodiment, a number of spaced structures **318** are located on another lateral side of the body **310**. In one embodiment, the spaced structures **318** are located on a side opposite the engaging feature or features **316**.

In one embodiment, the engaging features **316** include a toothed rack to engage with a drive gear. In one embodiment, the engaging features include a frictional surface to engage a tire or a wheel, etc. In one embodiment, the first end **312** is shaped to engage a second end **314** of another boom section similar to the boom section **300**. In one embodiment, the first end **312** uniquely engages a second end **314** of another boom section. In one embodiment, the first end **312** is adapted to engage either a first end **312** or a second end **314** of another boom section. In one embodiment, other sections such as an end unit **224** as described above include an end that is adapted to engage either a first end **312** or a second end **314** of a boom section **300**.

FIG. 4 shows a close up view of a portion of a boom assembly **420** similar to embodiments described above. A first boom section **422** is shown with a second boom section **424** ready to add to a total length of a boom. An engaging feature **423** is shown located on an end of the first boom section **422**, and a mating feature **425** is shown located on an end of the second boom section **424**. In the embodiment, shown, the engaging feature **423** is designed to uniquely engage the mating feature **425**. In one embodiment, a slot configuration is used to form an initial alignment between the engaging feature **423** and the mating feature **425** along direction **427**. In one embodiment, a joint between the first section **422** and the second section **424** is further secured using one or more bolts after the engaging feature **423** and mating feature **425** have been joined. FIG. 4 also shows a third boom section **470** on a shelf **472**. In one embodiment, the shelf **472** includes engaging features to hold and align one or more of the next boom sections and make adding boom sections to the boom length easier. By holding multiple boom sections, the shelf **472** increases the efficiency of extending or retracting a boom.

As shown in FIG. 4, in one embodiment, toothed racks are included in both the first section **422** and the second section **424** that line up after joining the two sections. A boom driver **432** is shown within a housing **430** that engages the boom

5

sections. In the embodiment shown, the boom driver **432** includes a drive gear that engages a lateral side of the boom sections using a toothed rack. As discussed above, other lateral engaging methods such as frictional engagement, etc. are also within the scope of the invention.

In one embodiment, the boom driver **432** is actuated using a hydraulic motor or motors. In FIG. **4**, a first gear **434** is coupled to at least one hydraulic motor to actuate the boom driver **432**. Other actuators such as electric motors, internal combustion driven gears, etc. are within the scope of the invention.

FIG. **4** further illustrates a linkage system **428** coupled to an actuator **426** such as a hydraulic cylinder. In one embodiment, the housing **430** moves between an operation position and a storage position as described above through use of the linkage system **428** and the actuator **426**. Although a hydraulic cylinder actuator **426** and a linkage system **428** are shown, the invention is not so limited. One of ordinary skill in the art, having the benefit of the present disclosure will recognize that alternative mechanisms can be used to move between an operation position and a storage position. The configuration shown in FIG. **4**, however includes an advantage of being inexpensive to manufacture and simple to operate.

A pulley **450** is also shown in FIG. **4**, similar to pulleys described in embodiments above. In one embodiment, the flexible line that is being pulled by the winch travels over the pulley **450** and is guided into a channel **429** of the boom section **422**. Pulling forces are shown by arrow **461** directed along a long axis of the boom section **422**. Using the configuration shown in FIG. **4**, a flexible line transmits pulling forces to the boom in compression close to a central axis of the boom section **422**. In contrast, if the flexible line is guided along side the boom section **422**, the pulling forces increase the likelihood of buckling in the boom section **422**.

A boom lock device **460** is further shown in FIG. **4**. In one embodiment, the boom lock **460** includes a sliding portion **462** with a slot **464** located on one side. FIG. **4** shows a lever **466** coupled to the sliding portion **462** to actuate it back and forth for engagement or disengagement with the boom section **422**. Although a lever **466** is shown, other actuating devices are within the scope of the invention, such as knobs, solenoids, hydraulic or electric actuators, etc. In one embodiment, at least one slot **464** or similar feature mates with one or more of a number of spaced structures **421** similar to spaced structures **318** described above. In one embodiment, the spaced structures include steel bars welded in place within a portion of the boom section **422**. Although steel bars are shown, other spaced structures that are configured to engage one or more slots **464** are also within the scope of the invention. Examples include, but are not limited to protrusions or recesses formed into a boom section, other mechanical engaging features, etc. Advantages of the sliding portion **462** and slot **464** shown in FIG. **4** include inexpensive manufacture, and engagement of more than one spaced structures **421** at one time while actuated, giving higher strength than if only one spaced structure **421** were engaged.

Other advantages of configurations with a boom lock **460** include the ability to easily raise or lower a boom when the boom lock **460** is disengaged. Then, by engaging the boom lock **460**, the boom is easily secured at a particular length, and pulling forces **461** are only transmitted to portions of the boom lock **460** in contrast to pulling forces **461** being transmitted to the boom driver **432** or other linkages within the housing **430**.

FIGS. **5A-5C** show various components and views of a joint assembly **500** between boom sections according to one embodiment of the invention. In FIG. **5A** the joint assembly

6

500 includes an engaging unit **520** and a mating unit **510**. In one embodiment, the mating unit **510** includes one or more slots **512**, and the engaging unit **520** includes one or more tabs **522** that fit within the slots **512**. In the embodiment shown, the tabs **522** of the engaging unit **520** slide laterally into the slots **512** of the mating unit **510**.

A locating pocket **516** and corresponding locating protrusion **526** are shown in an assembled condition of the joint assembly **500**. In one embodiment, the locating protrusions **526** include a pair of hex headed bolts, and the locating pockets **516** are machined to fit closely with the heads of the pair of hex headed bolts. In one embodiment, the locating pockets **516** and the locating protrusions **526** provide a reference for when the engaging unit **520** and mating unit **510** are in alignment.

As shown in FIG. **4**, in one embodiment, boom sections are joined together laterally along direction **427** by sliding together a joint assembly such as joint assembly **500**. In embodiments that utilize locating pockets **516** and locating protrusions **526**, the boom sections are slid together until the protrusions **526** are stopped by the pockets **516**. One advantage of this design includes the ability to assemble heavy boom sections without excessive attention to alignment of the joint assembly. In one embodiment, alignment of the joint assembly **500** also provides alignment between holes **514** and depressions **524** as described below.

FIG. **5B** shows the mating unit **510** from FIG. **5A**. A pair of threaded holes **514** are shown formed in the mating unit **510**. FIG. **5C** shows the engaging unit **520** from FIG. **5A**. A pair of depressions **524** are shown formed in the engaging unit **520**. The holes **514** in FIG. **5B** pass through the thickness of the mating unit **510**, while the depressions **524** only partially pass into a surface of the engaging unit **520**. This can also be seen in dashed lines shown in FIG. **5A**.

In one embodiment, once the engaging unit **520** and mating unit **510** are in alignment, a bolt or other fastening member is secured between the engaging unit **520** and the mating unit **510** to further prevent any unwanted separation of the joint assembly **500**. In the embodiment shown in FIGS. **5A-5C**, a pair of bolts (not shown) are threaded through the holes **514** of the mating unit **510**, and ends of the bolts are seated within the depressions **524** of the engaging unit **520**. When the bolts are tightened, they both secure the joint assembly **500** between the holes **514** and the depressions **524**, and they force the mating unit **510** to tighten against the engaging unit **520**, thus reducing any unwanted motion between boom sections, and increasing an amount of surface area contact within the joint assembly **500**. In the embodiment shown, tightening bolts or other threaded members within the holes **514** and against the depressions **524** forces the engaging unit **520** and the mating unit **510** apart along a boom axis, yet the units **510**, **520** are still held captive by the tabs **522** and slots **512** shown. As a result, the tabs **522** are pressed against the slots **512** to ensure solid contact within the joint assembly **500**.

FIG. **6** shows a close up view of an assembly operation of a pair of boom sections. A first boom section **602** is shown already in place within a boom, while a second boom section **604** is shown ready for joining with the first boom section **602** to add length to the boom. Similar to embodiments described above, an engaging feature **623** is shown located on an end of the first boom section **602**, and a mating feature **625** is shown located on an end of the second boom section **604**. In one embodiment, the mating feature **625** includes one or more slots **612**, and the engaging feature **623** includes one or more tabs **622** that fit within the slots **612**.

In one embodiment, a shelf **610** is attached to the boom assembly, to aid in alignment and attachment of the joint

between the first boom section **602** and the second boom section **604**. In one embodiment, one or more shelf tabs **620** are attached to the shelf **610** in a configuration that substantially matches the tabs **622** on adjacent boom sections. In one method of operation, the second boom section **604** is first mated with the shelf tabs **620** using the slots **612** of the mating feature **625**. This positions the second boom section **604** to be ready for joining to the first boom section **602** when the engaging feature **623** of the first boom section **602** is at the right height. When the mating feature **625** and the engaging feature **623** are aligned, the second boom section **604** is slid into place along direction **627**.

As described in discussion of FIGS. **5A-5C**, in one embodiment, a bolt or other fastener is then threaded or otherwise inserted into hole **614** and seated against depression **615**. The bolt or other fastener (not shown) can serve a number of functions. In one embodiment the insertion in to hole **614** and into depression **615** further secures the joint between the first boom section **602** and the second boom section **604**. In one embodiment, the insertion in to hole **614** and into depression **615** provides an aligning function to ensure that the first boom section **602** and the second boom section **604** are centered over each other. In one embodiment, the insertion in to hole **614** and into depression **615** presses portions of the engaging feature **623** against portions of the mating feature **625** to increase an amount of surface area in contact at the joint. High surface area contact is desirable because it increases the stiffness of the joints within a multiple section boom.

In one embodiment, a retaining feature **630** is included to keep the second boom section **604** in place on the shelf **610** before a boom section joining operation. In one method, the retaining feature **630** is first removed in order to place the next boom section on the shelf tabs **620**. The retaining feature **630** is then replaced to retain the boom section on the shelf **610** until the boom section is secured onto the boom.

FIG. **7** shows a boom end portion **700** according to one embodiment. A boom section **710** is included to attach to other boom sections as described in embodiments above. An end unit body **720** is shown coupled to the boom section **710**, with a pulley **722** to redirect a flexible line such as wire rope, etc. A first support strut **724** and a second support strut **728** are shown in FIG. **7**. Although two support struts are shown, other embodiments may include one or more than two support struts. A first bumper **726** is shown coupled to the first support strut **724**, and a second bumper **730** is shown coupled to the second support strut **728**. In one embodiment, the addition of bumpers serves to reduce slippage of the support struts and/or to reduce damage to an adjacent surface such as a manhole.

A number of strut adjustments are shown in FIG. **7**. In the example shown, both the first support strut **724** and the second support strut **728** include multiple adjustment possibilities. For simplicity in discussion, only the adjustments to the first support strut **724** are detailed. A pitch adjustment **732** is shown, and a yaw adjustment **734** is shown. An extension adjustment **736** is also included in the configuration of FIG. **7**. In one embodiment, a number of spring loaded pins are used in combination with a series of drilled holes to facilitate adjustments. In operation, to make an adjustment, a collar portion **731** is pulled to pull back a pin (not shown) from within one of the holes **733**. When released, the pin and collar **731** are biased to normally seat the pin within one of the holes **731**. An advantage of spring loaded pins, includes the security and mechanical robustness of a pin in hole adjustment, combined with convenience of a pin that will not get lost or dropped during an adjustment.

FIG. **8** shows another boom end portion **800**. A boom section **810** is included to attach to other boom sections as described in embodiments above. An end unit body **820** is shown coupled to the boom section **810** including component to redirect a flexible line such as wire rope, etc. A first pulley **824** and second pulley **824** are shown in FIG. **8**. Similar to embodiments shown above, one or more support struts **830** are included, with bumpers **832** coupled to their distal ends. In one embodiment, an orientation and a length of the support struts are adjustable as shown in more detail below. One adjustment device includes a spring pin assembly **834** which is also discussed in more detail below. In one embodiment, ball and socket joints are provided between an end of the strut **830** and bumpers **832**. Ball and socket joints improve force distribution to irregular wall surfaces during a pulling operation.

FIG. **9** shows a the boom end portion **800** connected to another boom section **812**. FIG. **9** shows the boom end portion **800** deployed in a bursting operation within a manhole **900** as an example. The example manhole **900** includes a narrow top portion **902** and a larger diameter lower portion **904** where bursting typically takes place. A threaded portion **836** is shown extending from the strut **830** to brace against the wall of the manhole **900**. One embodiment includes the threaded portion **836** for length adjustment with respect to the strut **830**. The embodiment shown in FIG. **9** includes a corresponding threaded adjuster **838** with a handle to quickly adjust the length of the threaded portion exposed from an end of the strut **830**. In selected embodiments, as shown in FIG. **9**, a spring pin assembly **834** is further included for rough length adjustment. The combination of the spring pin assembly **834** adjustment with the threaded portion **836** adjustment provides fast adjustability over both coarse ranges of motion and fine tuning using the threaded member **836**.

The bumper **832** is shown in contact with the wall of the manhole. In one embodiment, the bumper **832** is coupled to the threaded portion **836** with a ball and socket joint **831**. An advantage of using a ball and socket joint includes the ability to conform to difficult wall conditions within the manhole **900** that are sometimes encountered in bursting operations.

When only a single pulley boom end unit configuration is used there is a limit on horizontal space within the manhole **900**. As shown in FIG. **9**, there is only a given amount of space **825** between the wall of the manhole **904** and the edge of the first pulley **822**. When a burster **850** is pulled into the manhole **900**, a length **856** of the burster **850** determines how easily the burster **850** can be removed from the attached new pipe **856** to finish the bursting and new pipe installation.

In a single pulley boom end configuration, it is easiest to remove the burster **850** if the burster length **856** is shorter than the space **825**. In many situations, the space **825** is not large enough, or the space **825** leaves little room to maneuver. If the burster **850** is pulled tight up against the pulley, the boom end portion, or the burster can be damaged.

According to an embodiment of the invention, a second pulley **824** is included as shown in FIG. **9**. One advantage of using a second pulley **824** is the ability to offset the first pulley **822** and the second pulley **824** by a distance **826**. The extra distance **826** is then available to better allow the burster **850** to fully enter the manhole **900**. The extra distance **826** also provides an additional margin of room to avoid damage to the boom end unit **800** or the burster **850** resulting from pulling the burster **850** too close.

In one embodiment, a rotating joint **821** is included to allow relative motion between the first pulley **822** and the second pulley **824**. A securing feature **828** is included to inhibit relative motion between the pulleys **822**, **824** during a burst-

ing operation. In one embodiment as shown in FIG. 9, the securing feature includes a bolt passing through a hole to inhibit relative rotation between the pulleys, although the invention is not so limited. Other securing features may include a ratchet, spring pin, latch, etc. A feature provided by the rotating joint 821 is further illustrated in FIG. 10.

The boom end unit shown in FIG. 10 illustrates one configuration to be used for inserting or removing the boom end unit 800. As illustrated, frequently an entry diameter such as 902 is smaller than a diameter at a location 904 where the boom end unit will operate. In one embodiment, the boom end unit 800 is changeable between a bursting operation configuration, and an insertion or removal configuration. One example of an insertion or removal configuration is shown in FIG. 10. A boom end unit cross section dimension 802 is shown to illustrate an increased ability to insert or remove the boom end unit through narrow openings when in the configuration shown. In one example, the second pulley 824 rotates with respect to the first pulley 822. The configuration shown in FIG. 10 additionally shows the strut 830 rotating with respect to the first pulley 822. In one embodiment, spring pins or other fasteners hold components of the boom end unit in a configuration for insertion or removal. In one embodiment, selected component such as the second pulley 824 are not locked. For example the second pulley 824 can rotate freely with respect to the first pulley 822 about the joint 821 in one configuration.

FIG. 11 shows a close up view of one type of fastener for use with embodiments of the invention as described in the present disclosure. One type of fastener discussed in configurations above includes a spring pin 1100. The spring pin 1100 shown in FIG. 11 includes a fixed portion 1110 with a pin 1112 that is movable with respect to the fixed portion 1110. A "T" handle 1116 is shown in the example, coupled to the pin 1112. A spring 1114 is included to bias the pin 1112 to a normally down position within at least one hole 1130. A slot 1118 is included in the example of FIG. 11 that substantially matches the handle 1116 to provide a down position of the pin 1112 when the handle 1116 is within the slot 1118.

In one method of operation, the pin 1112 is pulled up against spring tension, and rotated to sit outside the slot 1118 as shown in FIG. 11, when it is desired to unlock the joint. With the handle 116 resting on top of the fixed portion 1110, outside the slot 1118, the pin is not engaged with any holes 1130, and the joint can be maneuvered with both hands.

To engage the fastener 1100, the handle 1116 is rotated to line up with the slot 1118, and the spring 1114 biases the pin 1112 down into engagement with a hole 1130. Adjustment of the joint is easier with this configuration, because the user does not have to hold the pin against the biasing spring 1114 while adjusting is being done, while at the same time a simple twist of the handle 1116 returns the biases pin 1112 into engagement.

In one embodiment, one or more openings 1120 are cut into a side of the fixed portion 1110. This configuration allows dirt or other debris often found on job sites to move out of the fixed portion 1110, and clear of the pin 1112 and hole 1130 during a joint adjustment. This configuration provides one level of improvement over closed designs that may jam due to the presence of dirt, etc.

FIG. 12 shows one possible method of operation of a winch according to one embodiment. A boom driver is actuated against a lateral surface of a boom section to lower the boom section into a hole such as an exit pit. A pulley located at a distal end of the boom section is positioned near a pipe to be replaced, an end of which is exposed within the exit pit. A flexible line such as a wire rope is then fed through the pipe to

be replaced and into an entry pit. A pipe burster such as a pipe expander, a ductile material cutter, etc. is then secured to the wire rope in the entry pit. A new pipe such as flexible polyethylene pipe is then secured to a back end of the pipe burster. When the winch is operated, the pipe burster is pulled through the old pipe, bursting it as it is pulled. The new pipe is pulled into place as the burster advances through the soil.

Embodiments of portable winches and methods of use as described above have a number of advantages. One advantage includes an ability to lower a boom or boom sections into limited access exit pit for winching operations such as pipe bursting. Particular boom sectional designs provided in embodiments described above provide the ability to easily raise and lower a boom large distances without the need for a single long boom. A sectional boom design allows for easy replacement of only a single section if one happened to be damaged. A boom driver that drives the boom through mechanical or frictional interaction in both an upward and a downward direction is useful in contrast to a gravity lowered configuration. A gravity lowered configuration may have problems lowering in some situations due to fouling of the boom with dirt. Selected embodiments further include flexible inserts between the boom and the winch frame that help resist damage from unforeseen shifting of the device during operation.

While a number of advantages of embodiments of the invention are described, the above lists are not intended to be exhaustive. Although specific embodiments have been illustrated and described herein, it will be appreciated by those of ordinary skill in the art that any arrangement which is calculated to achieve the same purpose may be substituted for the specific embodiment shown. This application is intended to cover any adaptations or variations of the present invention. It is to be understood that the above description is intended to be illustrative, and not restrictive. Combinations of the above embodiments, and other embodiments will be apparent to those of skill in the art upon reviewing the above description. The scope of the invention includes any other applications in which the above structures and methods are used. The scope of the invention should be determined with reference to the appended claims, along with the full scope of equivalents to which such claims are entitled.

I claim:

1. A method of pipe replacement, including:

actuating a boom driver against a lateral surface of a first boom section to lower the first boom section into a first hole;

coupling a second boom section to a proximal end of the first boom section and actuating the boom driver against a lateral surface of the second boom section to lower the first boom section and the second boom section into the first hole;

positioning a pulley on a distal end of the first boom section adjacent to a pipe to be replaced;

running a flexible line from a winch located outside the first hole along the pulley and through the pipe to be replaced, the flexible line exiting in a second hole;

coupling a pipe burster to the flexible line in the second hole; and

pulling the pipe burster through the pipe to be replaced while pulling in a section of new pipe.

2. The method of claim 1, wherein actuating a boom driver against a lateral surface of a first boom section includes rotating a gear against a rack on the first boom section.

3. The method of claim 1, wherein running the flexible line includes running a flexible line within a horizontal cross section of the first and second boom sections.

11

4. The method of claim 1, wherein coupling a second boom section to a proximal end of the first boom section includes sliding a fitting of the second boom section laterally into a corresponding fitting in the first boom section.

5. The method of claim 4, further including sliding the second boom section from within an aligning shelf into the corresponding fitting in the first boom section.

6. A method of pipe replacement, including:
 positioning at least two pulleys mounted to a boom end unit adjacent to a pipe to be replaced, including:
 a first pulley with a tangent substantially in line with a boom; and
 a second pulley more distal on the boom than the first pulley, the second pulley spaced laterally apart from the first pulley in a direction opposite from a distal end of a cable to be pulled;

12

running a flexible line from a winch located outside a first hole along the pulley and through the pipe to be replaced, the flexible line exiting in a second hole;

coupling a pipe burster to the flexible line in the second hole; and

pulling the pipe burster through the pipe to be replaced while pulling in a section of new pipe.

7. The method of claim 6, further including adjusting an angle between the first pulley and the second pulley.

10. 8. The method of claim 6, further including pulling the pipe burster out of a proximal end of the pipe to be replaced and into the second hole, at least a part of the pipe burster being pulled past a vertical axis of the boom.

* * * * *