



US008312127B2

(12) **United States Patent**
Nedelcu et al.

(10) **Patent No.:** **US 8,312,127 B2**
(45) **Date of Patent:** ***Nov. 13, 2012**

(54) **DISCOVERING, DEFINING, AND IMPLEMENTING COMPUTER APPLICATION TOPOLOGIES**

(75) Inventors: **Laurentiu T. Nedelcu**, Redmond, WA (US); **Maor Kashansky**, Sammamish, WA (US); **Radu V. Ionescu**, Redmond, WA (US)

(73) Assignee: **Microsoft Corporation**, Redmond, WA (US)

(*) Notice: Subject to any disclaimer, the term of this patent is extended or adjusted under 35 U.S.C. 154(b) by 197 days.
This patent is subject to a terminal disclaimer.

5,727,157	A	3/1998	Orr et al.	
5,948,055	A	9/1999	Pulsipher et al.	
6,108,702	A	8/2000	Wood	
6,205,122	B1	3/2001	Sharon et al.	
6,259,448	B1 *	7/2001	McNally et al.	715/733
6,377,987	B1	4/2002	Kracht	
6,477,572	B1 *	11/2002	Elderton et al.	709/224
6,662,312	B1 *	12/2003	Keller et al.	714/38.14
6,763,403	B2	7/2004	Cheng et al.	
6,833,850	B1	12/2004	Arquie et al.	
7,013,461	B2	3/2006	Hellerstein et al.	
7,093,005	B2 *	8/2006	Patterson	709/220
7,103,647	B2	9/2006	Aziz	

(Continued)

FOREIGN PATENT DOCUMENTS

EP	597592	A2	5/1994
EP	1455483	A2	9/2004

OTHER PUBLICATIONS

Sahai, Akhil and Christine Morin, "Towards Distributed and Dynamic Network Management," INRIA-IRISA, Campus de Beaulieu, France, 1998, 10 pages.

(Continued)

(21) Appl. No.: **12/773,615**

(22) Filed: **May 4, 2010**

(65) **Prior Publication Data**

US 2010/0218103 A1 Aug. 26, 2010

Related U.S. Application Data

(63) Continuation of application No. 11/324,005, filed on Dec. 30, 2005, now Pat. No. 7,774,446.

(51) **Int. Cl.**
G06F 15/173 (2006.01)
G06F 9/455 (2006.01)

(52) **U.S. Cl.** **709/223**; 718/1

(58) **Field of Classification Search** 709/220-226;
715/733-748, 762-763
See application file for complete search history.

(56) **References Cited**

U.S. PATENT DOCUMENTS

5,185,860	A	2/1993	Wu
5,276,789	A	1/1994	Besaw et al.
5,504,921	A	4/1996	Dev et al.

Primary Examiner — Shirley Zhang

(74) *Attorney, Agent, or Firm* — Perkins Coie LLP

(57) **ABSTRACT**

A method and system for discovering, defining, and implementing an application topology through the user of a graphical user interface is provided. A topology system may analyze the topology of an enterprise and provide a graphical representation of the application topology. The topology system may discover the application topology of an enterprise by accessing various configuration data stores of the enterprise. The topology system provides a graphical representation of the application topology and allows a user to modify the topology using a graphical user interface. The topology system may then control the implementation of the application topology.

15 Claims, 8 Drawing Sheets

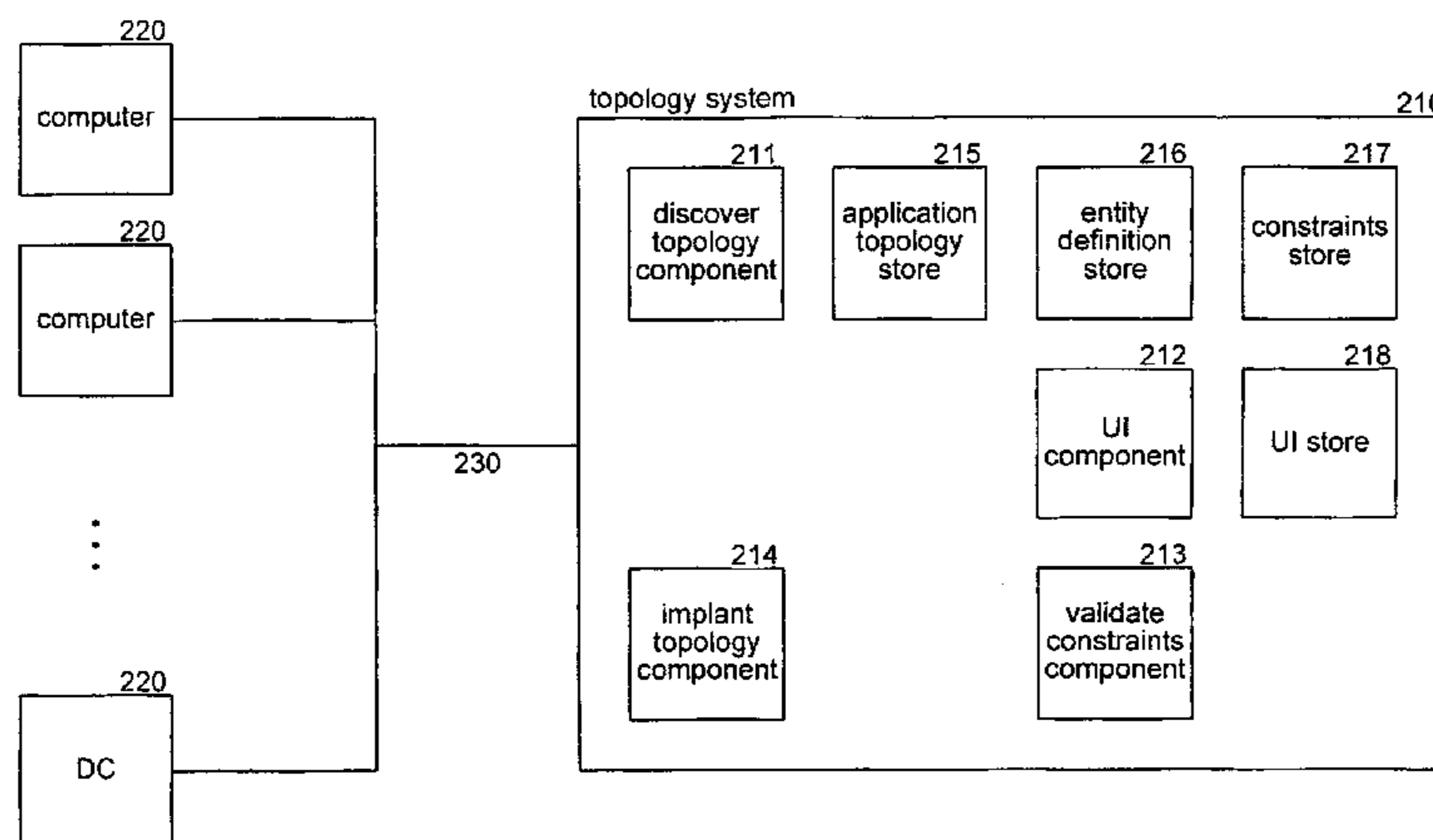

U.S. PATENT DOCUMENTS

7,120,874 B2 10/2006 Shah et al.
 7,162,509 B2 1/2007 Brown et al.
 7,630,877 B2 12/2009 Brown et al.
 2002/0040393 A1 4/2002 Christensen
 2002/0052941 A1 5/2002 Patterson
 2003/0037322 A1 2/2003 Kodosky et al.
 2003/0131084 A1 7/2003 Pizzorni et al.
 2003/0184580 A1 10/2003 Kodosky et al.
 2004/0019894 A1 1/2004 Willard et al.
 2004/0045001 A1 3/2004 Bryant
 2004/0046785 A1 3/2004 Keller
 2004/0093400 A1 5/2004 Richard et al.
 2004/0210623 A1 10/2004 Hydrie et al.
 2004/0225952 A1 11/2004 Brown et al.
 2005/0114401 A1 5/2005 Conkel
 2005/0174950 A1 8/2005 Ayyagari
 2006/0069801 A1 3/2006 Rich et al.
 2006/0074618 A1 4/2006 Miller et al.
 2006/0085785 A1 4/2006 Garrett
 2006/0123022 A1 6/2006 Bird
 2006/0149408 A1* 7/2006 Speeter et al. 700/126
 2006/0156274 A1 7/2006 Andreev et al.
 2006/0156294 A1 7/2006 Fuller et al.
 2006/0200818 A1 9/2006 Oprea et al.
 2006/0212569 A1 9/2006 Ammerman et al.
 2007/0130366 A1 6/2007 O'Connell et al.
 2007/0156860 A1 7/2007 Nedelcu et al.
 2007/0156861 A1 7/2007 Nedelcu et al.

OTHER PUBLICATIONS

Ramaswamy, Lakshmish, Bugra Gedik and Ling Liu, "A Distributed Approach to Node Clustering in Decentralized Peer-to-Peer Net-

works," College of Computing, Georgia Institute of Technology, 2005, 30 pages.
 Thaler, David G. and Chinya V. Ravishankar, "NView: A Visual Framework for Network Tool Integration," Electrical Engineering and Computer Science Department, The University of Michigan, © 1995 IEEE, pp. 283-289.
 Bejerano, Yigal, Yuri Breitbart, Minos Garofalakis and Rajeev Rastogi, "Physical Topology Discovery for Large Multi-Subnet Networks," IEEE Infocom 2003, © 2003 IEEE, 11 pages.
 "Network Node Manager advanced edition," Overview and Features, HP Invent Products, © 2005 Hewlett-Packard Development Company, L.P., <http://managementsoftware.hp.com/products/nnm/index.html>, (last accessed Apr. 18, 2006), 2 pages.
 Rangarajan, Raghuraman and Sridhar Iyer, "Automatic Topology Generation for a Class of Wireless Networks," KReSIT, IIT, Bombay, India, 2000, 5 pages.
 U.S. Office Action dated Jun. 19, 2009 cited in U.S. Appl. No. 11/323,995 [20 pages].
 Response to Office Action filed Sep. 17, 2009 for U.S. Appl. No. 11/323,995 [10 pages].
 Edi et al., "Virtual Structured P2P Network Topology for Distributed Computing," 20060000, The Institution of Engineering and Technology, 2007022, 9 pages.
 U.S. Office Action dated Jun. 9, 2009 cited in U.S. Appl. No. 11/324,005 [13 pages].
 Response to Office Action filed Sep. 17, 2009 for U.S. Appl. No. 11/324,005 [10 pages].
 Jun, Kyungkoo, "Agent-Based Resource Discovery," Purdue University, Computer Sciences Department, Oct. 8, 1999 (18 pages).

* cited by examiner

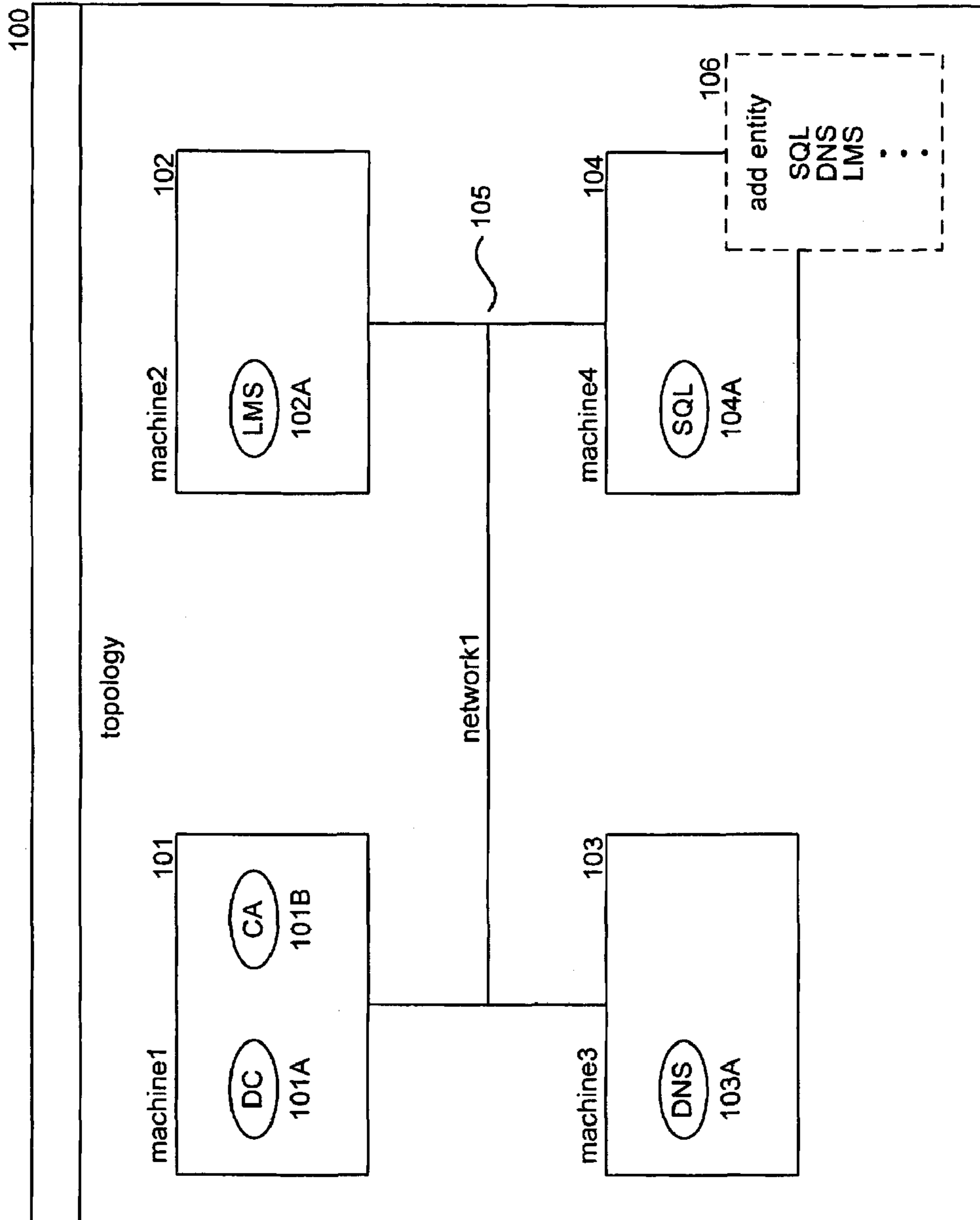

FIG. 1

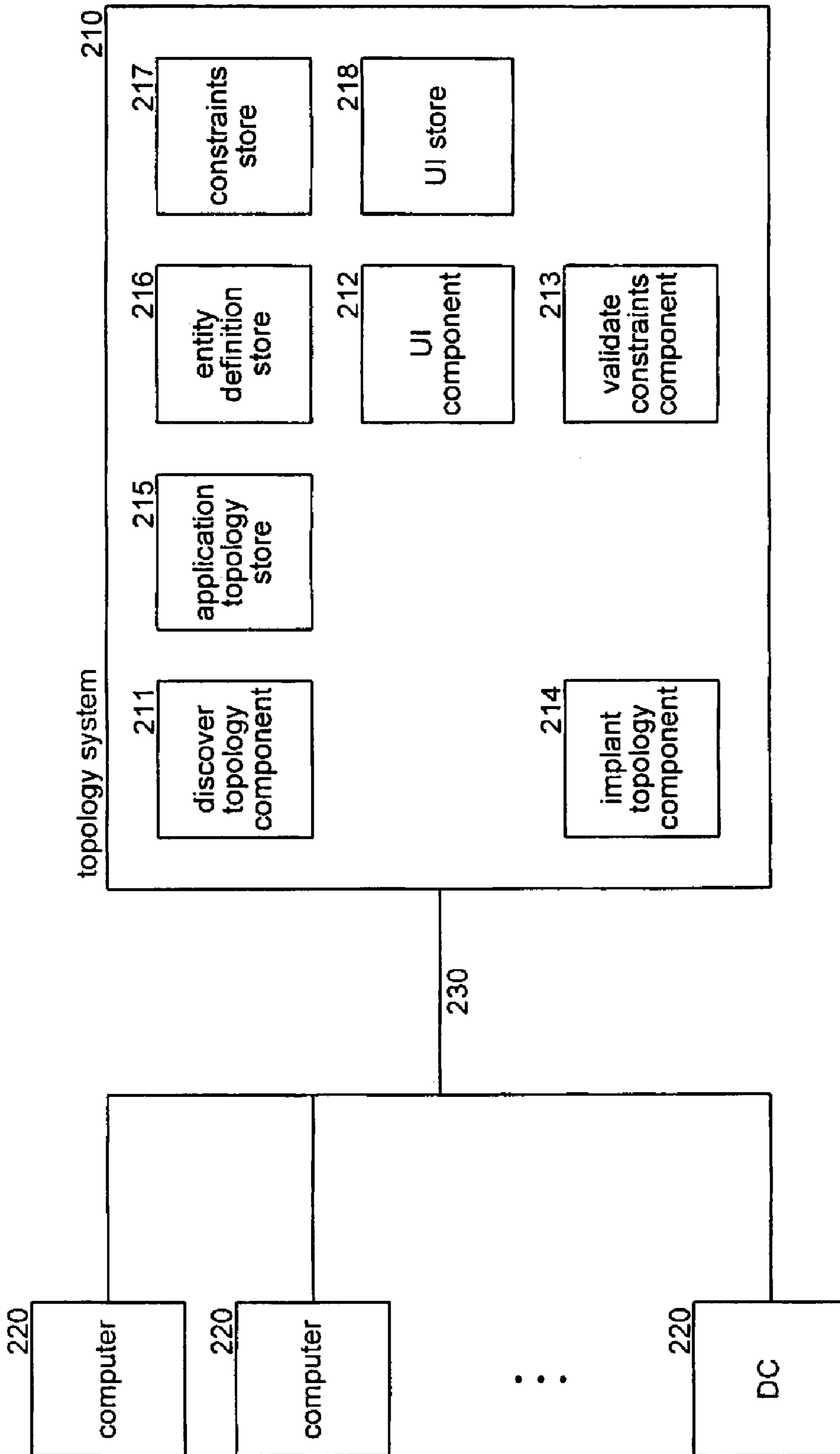

FIG. 2

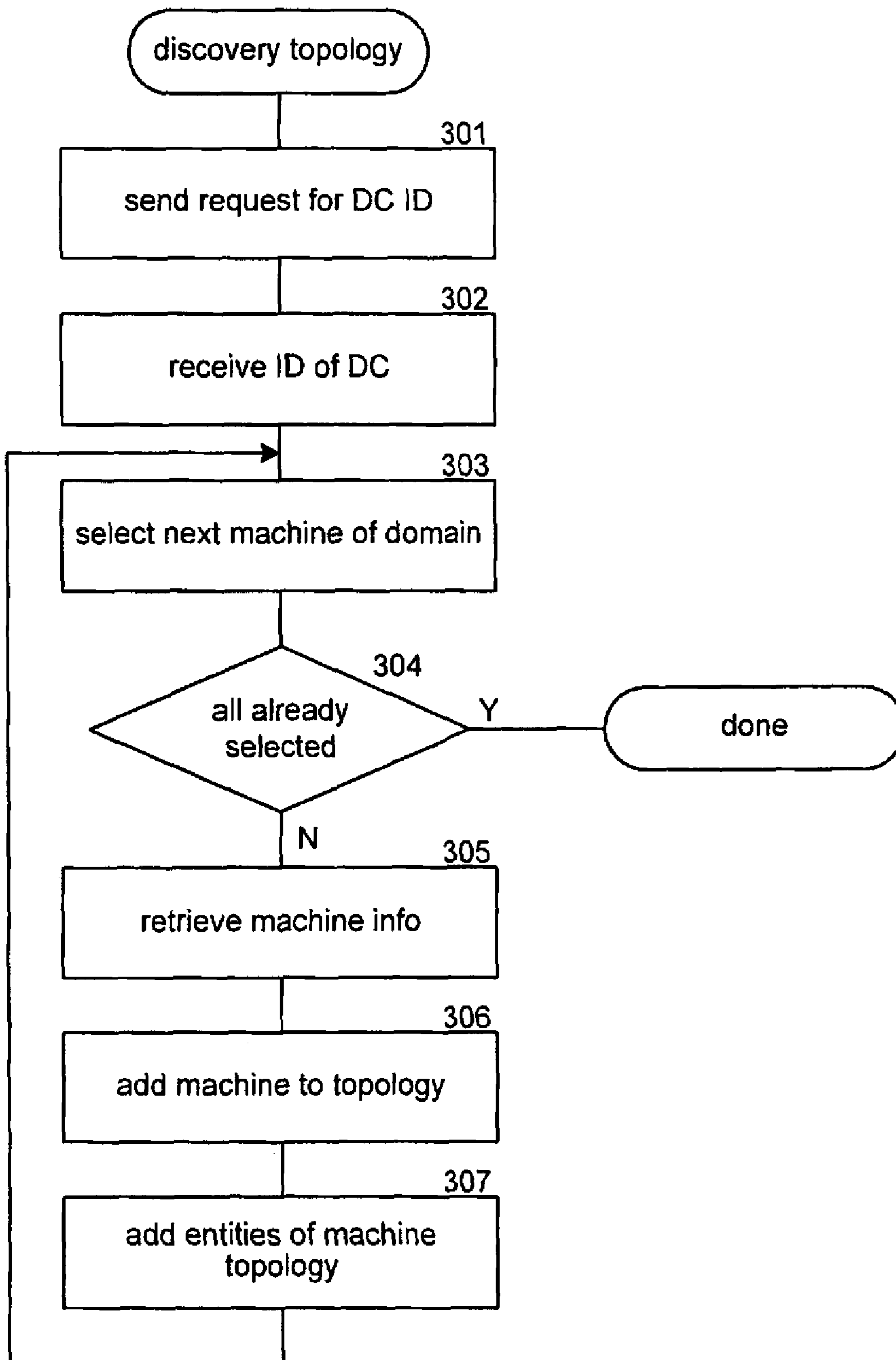

FIG. 3

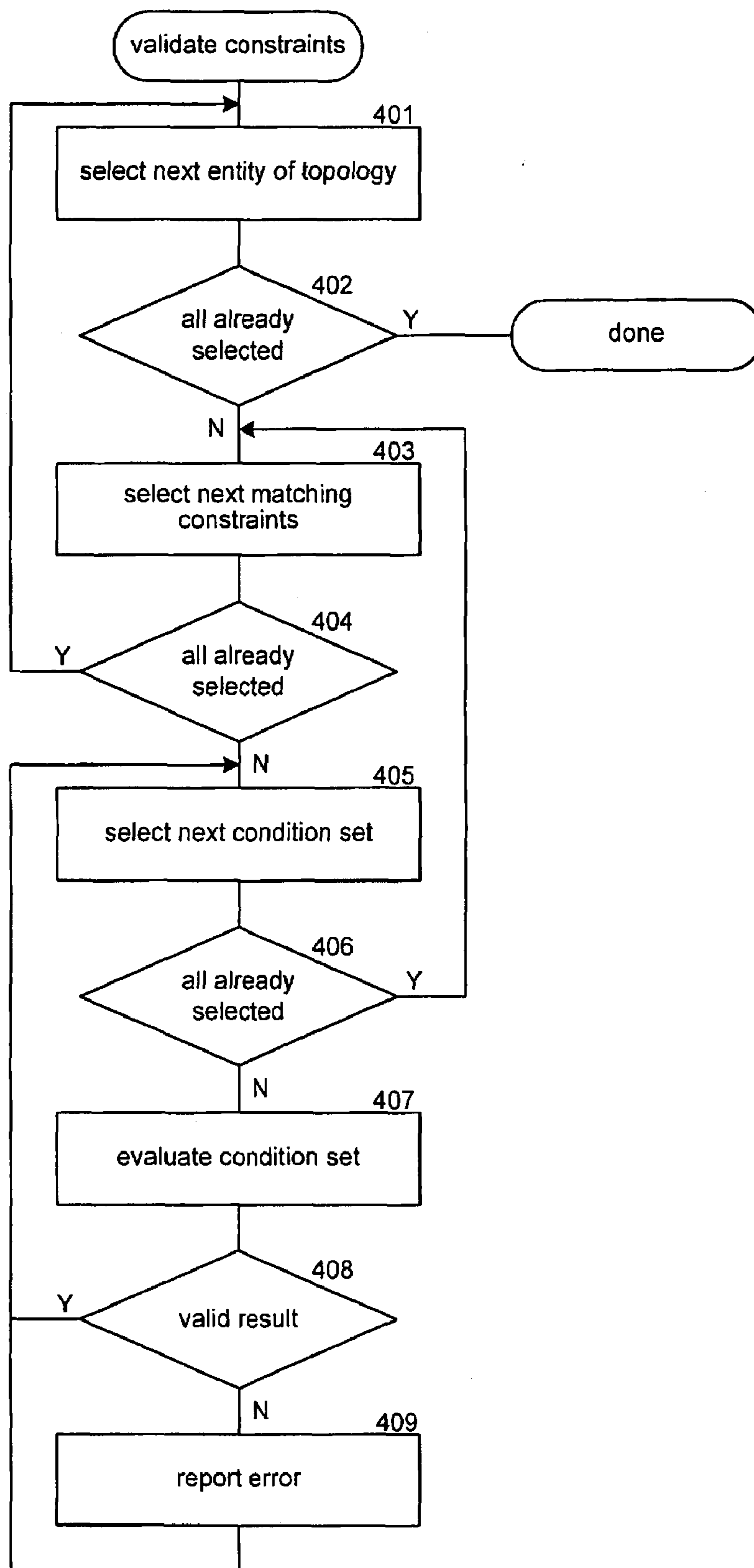

FIG. 4

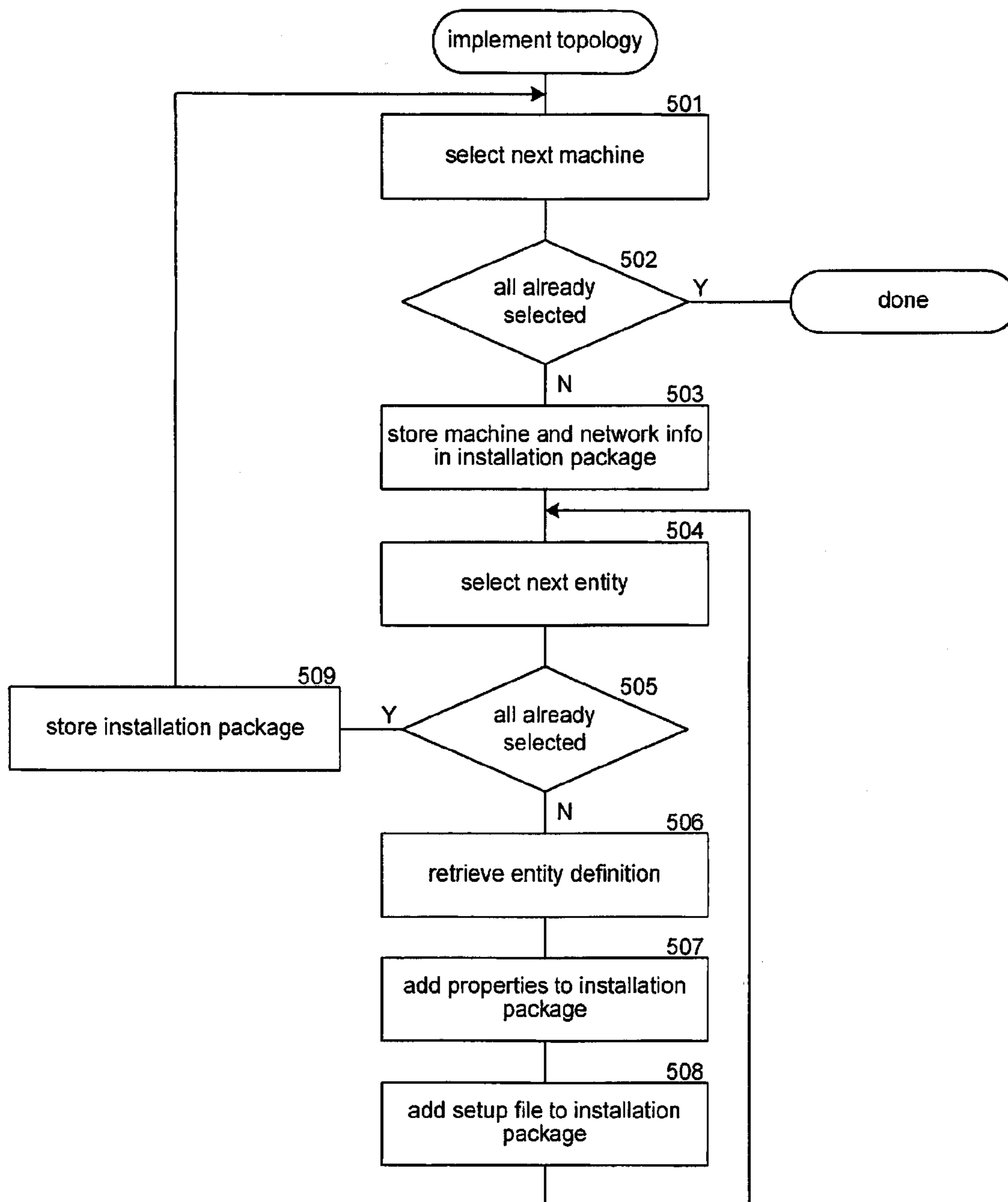

FIG. 5

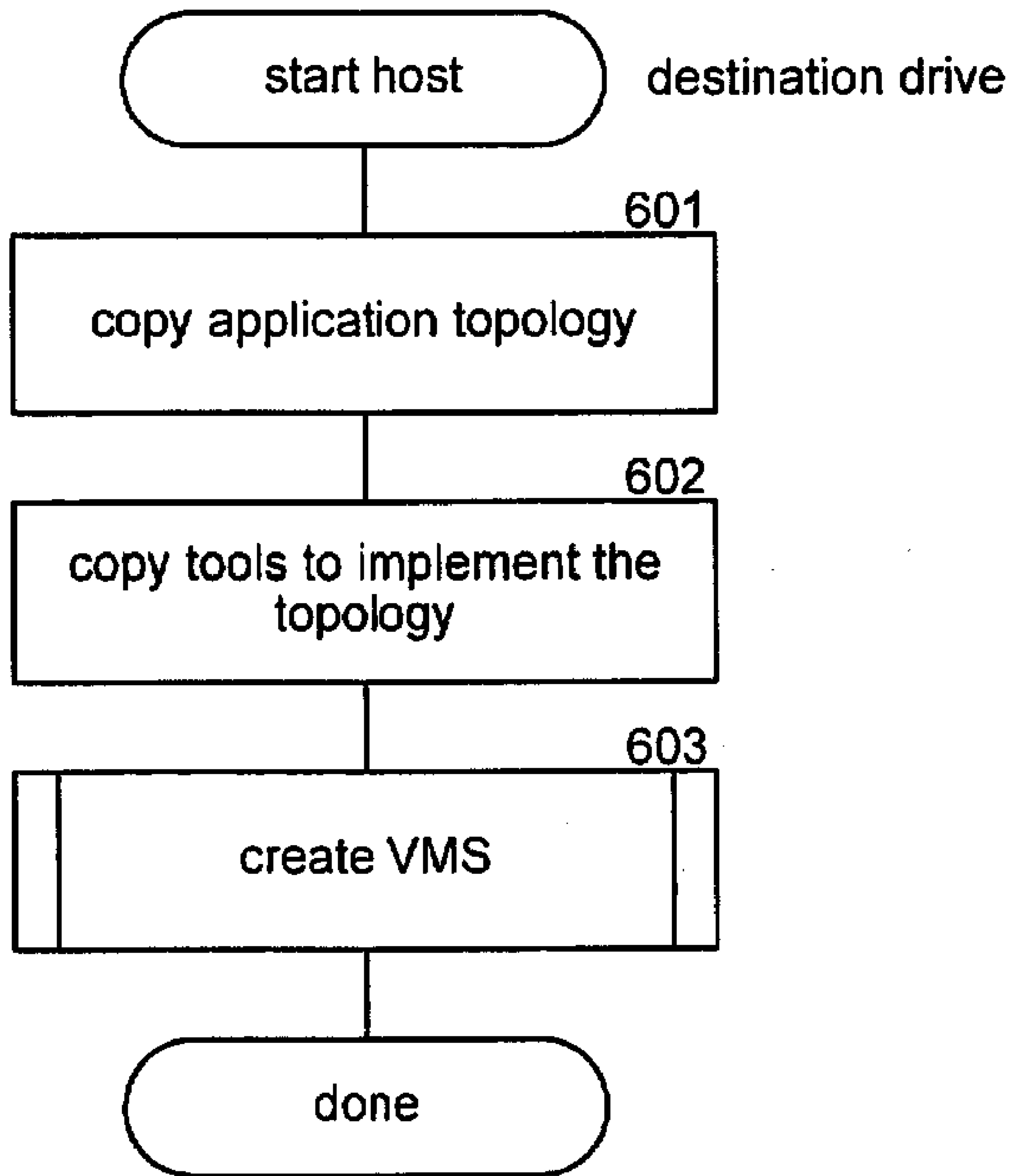

FIG. 6

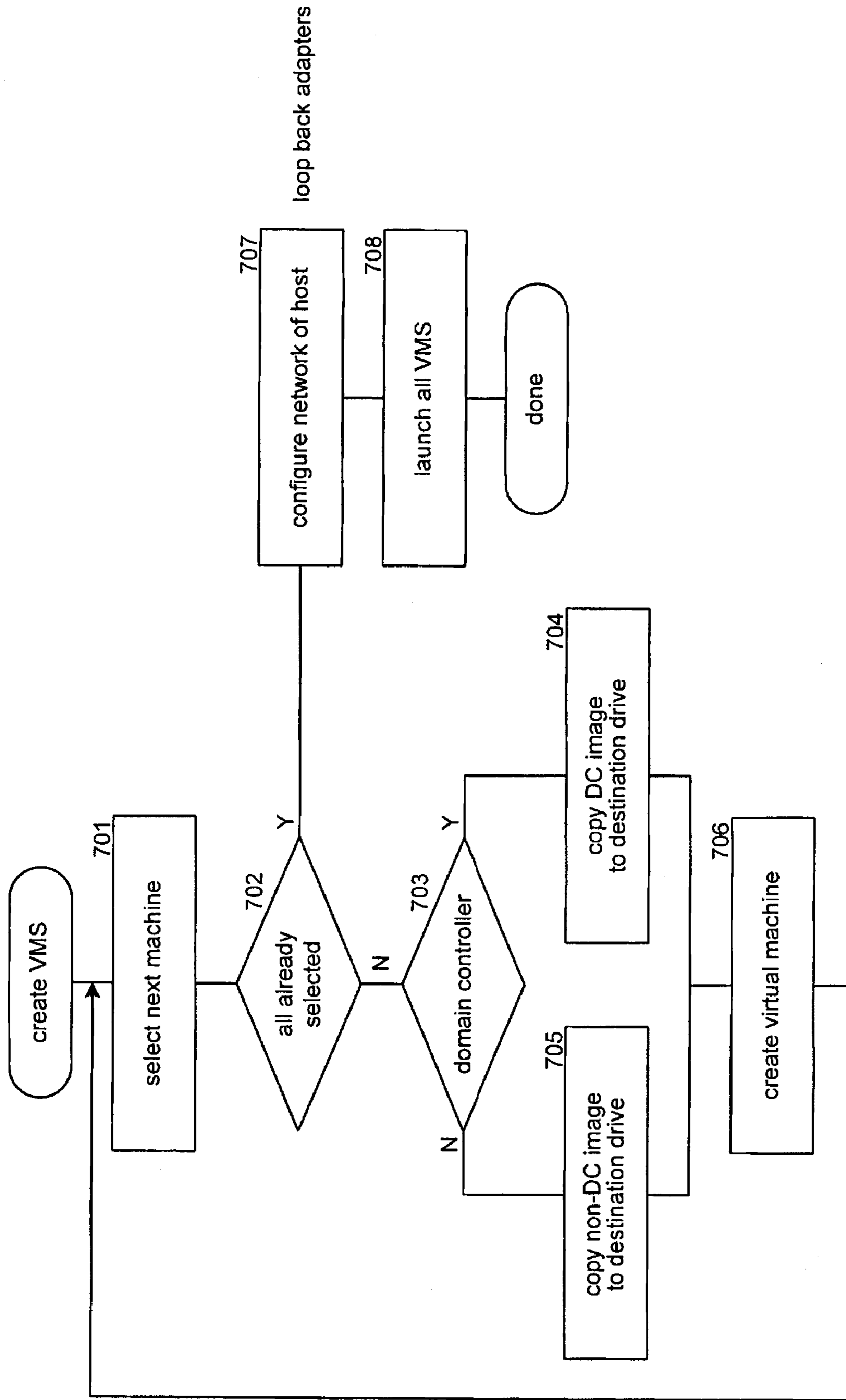

FIG. 7

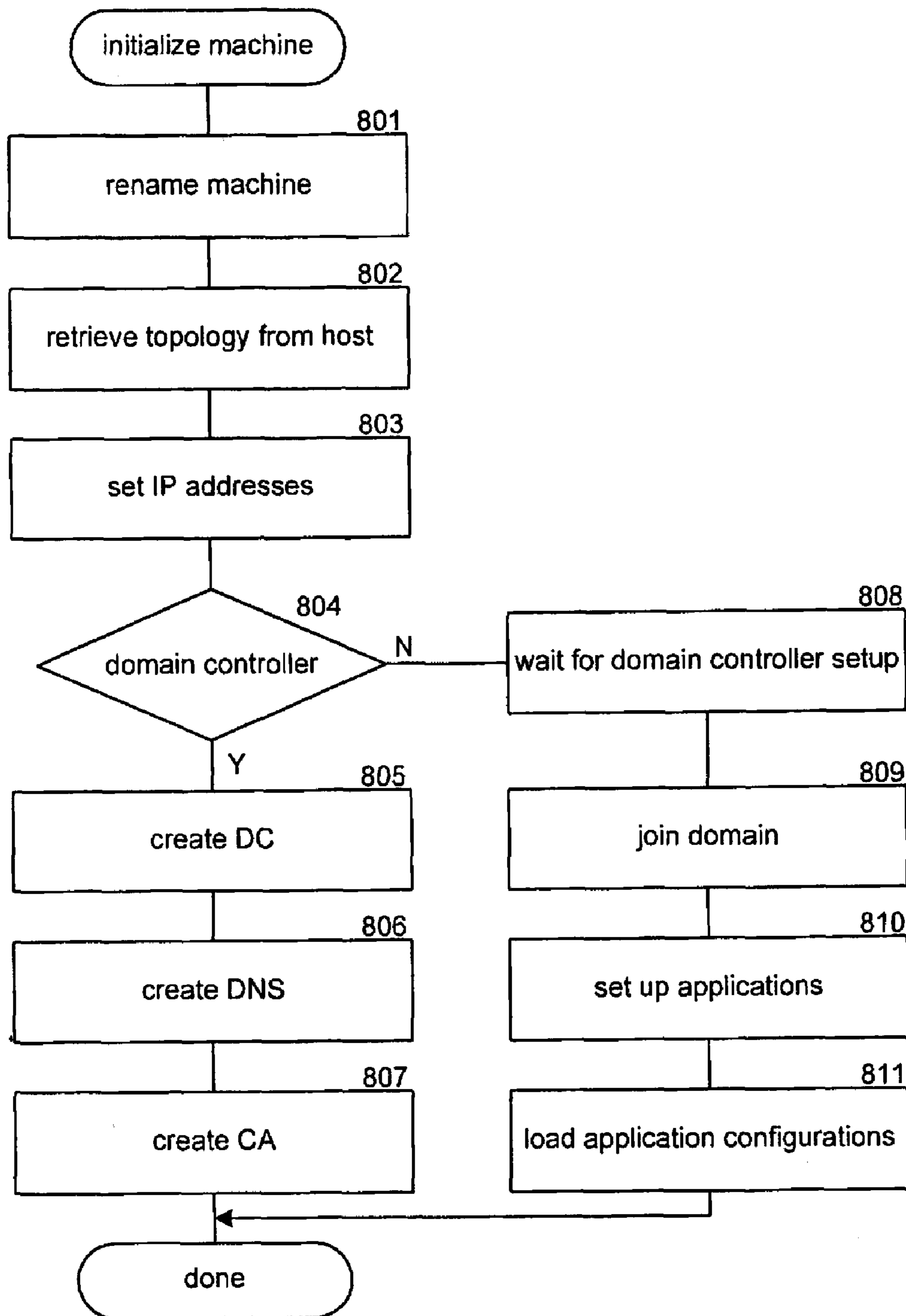

FIG. 8

1

DISCOVERING, DEFINING, AND IMPLEMENTING COMPUTER APPLICATION TOPOLOGIES

CROSS REFERENCE TO RELATED APPLICATION

This application is a continuation application of U.S. patent application Ser. No. 11/324,005, filed on Dec. 30, 2005, and entitled "DISCOVERING, DEFINING, AND IMPLEMENTING COMPUTER APPLICATION TOPOLOGIES," which is incorporated herein in its entirety by reference.

BACKGROUND

The deployment of application topologies within an enterprise is both error-prone and time-consuming. Moreover, the number of errors during deployment and the time of deployment increase as the complexity of an application topology increases. In addition, an error in the deployment of an application topology may result in significant loss in productivity of the enterprise. For example, the error may result in an application that is critical to the enterprise being unavailable. The application topology of an enterprise is typically defined by a system administrator. The system administrator may decide the interconnection between the computers and decide which applications should execute on which server and client computers. The system administrator for a large enterprise may define various domains for the computers of the enterprise. For example, the system administrator may define a domain for each location of the enterprise and specify that each of the domains has a trust relationship with the other domains. The system administrator may also specify the applications that should be installed on each computer. The applications that should be installed on a computer depend upon the roles assigned to that computer. For example, the system administrator may assign one computer the role of domain controller, another computer the role of domain name service for the computers of the domain, another computer the role of certificate authority for the domain, and so on. Other roles may include electronic mail server, network meeting server, and so on. To provide the services of these roles, each of the computers needs to have installed the applications (i.e., the software components) necessary to perform those roles.

As the application topology of an enterprise evolves over time, it can even be difficult for a system administrator to determine what is the current application topology. As a result, it can be difficult for the system administrator to know the consequences of a change to the application topology. For example, a system administrator may inadvertently move a critical application from one computer to another computer that may not have the needed processing power or that may not be connected to all the computers that need the services of that application. Thus, the system administrator may only fully understand the consequences of a change to an application topology after implementation. Any unintended consequences, however, may result in failure of one or more applications of the network or even failure of the network itself.

SUMMARY

A method and system for discovering, defining, and implementing an application topology through the use of a graphical user interface is provided. A topology system may analyze the topology of an enterprise and provide a graphical repre-

2

sentation of the application topology. The application topology may specify each computer, each network, and each application of the enterprise along with which computers are connected to which networks and which computers are associated with which applications. The topology system may discover the application topology of an enterprise by accessing various configuration data stores (e.g., Active Directory) of the enterprise. The topology system provides a graphical representation of the application topology and allows a user to modify the topology using a graphical user interface. The topology system may have various constraints that specify the minimum requirements of a computer that is to be associated with an application. The topology system may then control the implementation of the application topology. After a user modifies a topology using the graphical user interface, the topology system may create an implementation package for each computer of the topology. Upon receiving an implementation package, a computer configures itself in accordance with the implementation package.

This Summary is provided to introduce a selection of concepts in a simplified form that are further described below in the Detailed Description. This Summary is not intended to identify key features or essential features of the claimed subject matter, nor is it intended to be used as an aid in determining the scope of the claimed subject matter.

BRIEF DESCRIPTION OF THE DRAWINGS

FIG. 1 is a display page that illustrates a graphical user interface for viewing and modifying an application topology in one embodiment.

FIG. 2 is a block diagram that illustrates components of the topology system in one embodiment.

FIG. 3 is a flow diagram that illustrates the processing of the discover topology component of the topology system in one embodiment.

FIG. 4 is a flow diagram that illustrates the processing of the validate constraints component of the topology system in one embodiment.

FIG. 5 is a flow diagram that illustrates the processing of the implement topology component of the topology system in one embodiment.

FIG. 6 is a flow diagram that illustrates the processing of a component that configures a virtual machine host to implement an application topology in one embodiment.

FIG. 7 is a flow diagram that illustrates the processing of the create virtual machines component of the topology system in one embodiment.

FIG. 8 is a flow diagram that illustrates the processing of the initialize machine component of the topology system in one embodiment.

DETAILED DESCRIPTION

A method and system for discovering, defining, and implementing an application topology through the use of a graphical user interface is provided. In one embodiment, the topology system may analyze the topology of an enterprise and provide a graphical representation of the application topology. The application topology may specify each computer, each network, and each application of the enterprise along with which computers are connected to which networks and which computers are associated with (or loaded with) which applications. The topology system may discover the application topology of an enterprise by accessing various configuration data stores (e.g., Active Directory) of the enterprise. The topology system provides a graphical representation of

the application topology and allows a user to modify the topology using a graphical user interface. The topology system may allow the user to select a computer and then select one or more applications to be associated with that computer. The topology system may have various constraints that specify the minimum requirements of a computer that is to be associated with an application. For example, an application may require a certain minimum amount of main memory, access to certain servers, and so on. The topology system may also allow the user to specify the domains to which each computer is to belong. The topology system updates the graphical representation of the topology to reflect the changes to the applications and the networks. The discovery and graphical user interface allows a user to view an accurate representation of the topology and to ensure that changes to the topology satisfy the constraints.

In one embodiment, the topology system may provide an implementation component that controls the implementation of an application topology. After a user modifies a topology using the graphical user interface, the topology system may create an implementation package for each computer of the topology. The implementation package may identify the domains to which the computer belongs, the applications associated with the computer, the configuration parameters for the applications, and so on. The topology system then distributes the implementation packages to the computers of the enterprise. Upon receiving an implementation package, a computer configures itself in accordance with the implementation package. After the computers are configured, the topology system may then verify the correctness of the implementation by discovering the actual topology. The topology

system can then compare the actual topology to the desired topology to determine whether the desired topology was implemented correctly.

In one embodiment, the topology system allows an application topology to be implemented on a computer that hosts various virtual machines. The implementation via virtual machines may provide an effective mechanism for testing an application topology before it is deployed to the real computers. A system administrator can run various tests on the virtual machines to identify any unintended consequences of the topology. Alternatively, the actual implementation may be on a host computer with virtual machines. For example, a host computer may be a multi-processor system that can support many virtual machines. Certain applications may require that they be the only application executing on a server. In such a case, the system administrator may specify that multiples of those applications execute on the same host machine but as separate virtual machines.

The topology system provides schemas for defining application topologies, constraints on application topologies, entities of application topologies, and user interface data for specifying application topologies. Table 1 illustrates a schema for an application topology. The term “entity” refers to any component of an application topology. The components may include server applications, server machines, client machines, firewalls, load-balancers, and so on. The terms “computer” and “machine” refer to any computing device. The attributes of the elements of the schema are listed in parentheses after the element name. The indentations illustrate the hierarchy of the elements, and the superscript infinity symbol (i.e., ∞) indicates that the element can be repeated. In one embodiment, the data for the topology system is implemented using an eXtensible Mark-up Language (“XML”).

TABLE 1

Application Topology Schema	
Element	Description
Topology (Name; DeploymentType=VirtualServer, RealMachine, or Mixed)	An organization of machines into domains, domains into domain trees, and domain trees into a forest. The DeploymentType attribute indicates whether the topology is implemented on real or virtual machines.
Forest [∞] (Name, Root)	A hierarchy of organization of domains into a forest
Machines	The machines of the topology
machine [∞] (type=Guest or Host) role [∞]	A specific machine of the topology Various roles of the machine (e.g., DNS, DC)
Name	Name of the machine
Domain	Domain of the machine
RamSizeMB	Size of main memory of the machine
isWorkGroup	Whether the machine is part of a work group and not a domain
CAFqdn	Fully qualified domain name of certificate authority for the machine
Parent	Domain or forest that contains the machine
osName	Operating system name of the machine
spName	Operating system service pack of the operating system
Network [∞] (name)	Networks to which the machine is connected
IsDHCPEnable	Whether the Dynamic Host Configuration Protocol is enabled for the network
IP	Internet Protocol address of the machine on the network
subnetMask	Subnet mask of the network
defaultGateway	Default gateway of the network
Dns	Domain name service of the network
entities	Entities of the machines
entity [∞] (name, role, version)	An entity of the machine
MachineName	The machine with which the entity is associated

TABLE 1-continued

Application Topology Schema	
Element	Description
ParentName	Parent name (e.g., forest or domain) of the machine
Path	Path to the setup file
setupfilename	File for setting up the entity on the machine

Table 2 specifies a schema for defining the entities that can be specified as part of the topology. The definition specifies the properties and configuration data for entities with different roles and version.

10

various constraints to enforce the policy of an enterprise. For example, the enterprise may allow a certain application to only be installed on a computer that has a certain

TABLE 2

Entity Schema	
Element	Description
Entity [∞]	
role	Role of entity
version	Version of entity
property [∞] (name, isNull)	Properties of the entity
type	Type of property
default	Default value of property
isIPAddress	Indicates whether property is an IP address
min	Minimum value of property
max	Maximum value of property
isArray	Indicates whether the property is an array
configData	Configuration data of entity
wmiSchemaVersion	Schema version
class [∞] (name, isExportable,	Classes of configuration data
isList)	
property [∞]	Properties of configuration data of entity
...	

Table 3 specifies a schema for the constraints of the topology system. A provider of an entity may specify the constraints for the entity. Also, a system administrator may define

35

security application also installed. The constraints schema specifies constraints for the entities, connections, and overall system.

TABLE 3

Constraints Schema	
Element	Description
Constraints	Constraints of entities
entities	Constraints on the topology required by the entities
entity [∞]	An entity
role	Role of the entity (e.g., DNS)
version	Version of the entity
constraints	Constraints for the entity
constraint [∞]	A constraint for the entity
conditionset [∞]	Conditions of the constraint; a condition indicates a first and second operand, an operator, and valid result. If condition has the valid result, then the constraint is satisfied.
conditionset [∞]	Recursive definition of condition set
fieldValue (role, version,	An operand
class, property)	
entityValue (role, version)	An operand
operator	Operator (e.g., GT, GE)
constantValue	An operand
validResult	Result when condition is satisfied
errors	Possible errors
error [∞]	A possible error
invalidResult	Result when this error occurs
errorCode	Code for reporting this error
system	Constraints on the topology required by the overall system
constraints	
...	

TABLE 3-continued

Constraints Schema	
Element	Description
connections	Constraints on the topology required by the connections

Table 4 specifies a schema for defining how entity properties are organized for the user interface. The definition specifies the organization of properties of the entities into categories. The schema also specifies the icons for the entities.

10 this example, the applications are illustrated with an oval shape that encompasses the initials suggestive of the role of the application. Alternatively, each application could be represented by a different shape (e.g., star or triangle), different

TABLE 4

User Interface Schema	
Element	Description
shapes_map	Specification of shapes of icons for the entities
map [∞] (entity_role, shape_name)	Shape of an icon for an entity with a role; the shape name identifies the icon
entity [∞]	Definition of an entity
role	Role of the entity (e.g., Certificate Authority)
version	
common	Properties of the entity from a common set of properties
wmiproperty [∞] (name, isVisible, isReadOnly)	List of properties
categories	Categories of entity-specific properties
category [∞] (name, isList)	A category of properties
roots	Collections of properties within the category
root [∞] (name)	A collection of properties
wmiclasses	Classes of properties within the collection
wmiclass [∞] (name, isList)	A class of properties
wmiproperty [∞] (name, isVisible, isReadOnly)	List of properties

Table 5 illustrates the user interface schema text of the user interface. The text is specified as mappings of internal names to display names. A system administrator may customize the user interface by modifying the user interface data that is stored using this schema.

40 color, different highlighting, and so on. Machines **102**, **103**, and **104** have associated applications **102A**, **103A**, and **104A**, respectively. Although not shown, the network addresses of each machine may also be displayed. The topology system generates the graphical user interface from the application

TABLE 5

User Interface Localization Schema	
Element	Description
DisplayInfo	User interface information for entities
entities	User interface names for entities
entity [∞]	User interface names for an entity
role	Role of the entity
version	Version of the entity
item [∞]	Items of the entity
name	Internal name of the item
display_name	Display name of the item
display_description	Display description of the item
display_tooltip	Display tooltip for the item

FIG. 1 is a display page that illustrates a graphical user interface for viewing and modifying an application topology in one embodiment. The display page **100** displays an application topology that includes machines **101**, **102**, **103**, and **104**. The machines are each connected to a network **105**. Machine **101** has associated applications **101A** and **101B**. Application **101A** provides the role of domain controller, and application **101B** provides the role of certificate authority. In

60 topology that is specified using the application topology schema of Table 1. When a user wants to add an application to a machine, the user may right click on a machine to view the applications that are available to be added. The topology system may list the applications in a pop-up window such as window **106**. In one embodiment, the available applications are specified using the entity schema of Table 3. The topology system may list in the pop-up window all the available appli-

cations, only those whose constraints are satisfied by the machine, or all available applications along with an indication of whether their constraints are satisfied by the machine. When a user selects an application, the topology system associates that application with the machine and displays an icon within the machine indicating the association. In one embodiment, the topology system may dynamically validate the constraints as applications are added to machines. Alternatively, the topology system may check the constraints when requested by a user and/or when the implementation packages are created. The topology system uses the user interface schema to provide display names for the various internal names.

FIG. 2 is a block diagram that illustrates components of the topology system in one embodiment. The topology system **210** may execute on a computer that is connected to other computers **220** via a communications link **230**. The topology system may include various data stores such as an application topology store **215**, an entity definition store **216**, a constraints store **217**, and a user interface store **218**. The application topology store contains a description of the application topology using the application topology schema. The entity definition store contains a description of the available entities. The constraints store contains a description of the constraints of the system using the constraints schema. The user interface store contains descriptions of application shapes and display names using the user interface schema.

The topology system may include a discover topology component **211**, a user interface component **212**, a validate constraints component **213**, and an implement topology component **214**. The discover topology component determines the application topology of an existing network. If the discover topology component has access to at least one computer of a network, it may be able to discover the topology of that network. The discover topology component may query the accessible computer to identify the domain controller of the network, query the domain controller to identify the Active Directory server, and query the Active Directory and other computers of the network to determine the application topology. The discover topology component stores the application topology in the application topology store. The user interface component displays a graphical representation of the application topology described in the application topology store using the shapes and display names of the user interface store. The user interface component may allow the user to modify the application topology based on the applications defined in the entity definition store and the constraints of the constraints store. In one embodiment, a user may modify the data of the entity definition store, constraints store, and user interface store to reflect available applications, desired constraints, and desired user interface. The validate constraints component applies each of the constraints of the constraints store to the application topology of the application topology store to determine whether the constraints are satisfied. The implement topology component generates implementation packages for distribution to the various computers to implement the application topology. An implementation package may identify how to set up the computer for each application associated with the computer including installing the code and setting configuration information for the application. The configuration information for the application may be defined in the entity definition store for the application.

The computing devices on which the topology system may be implemented may include a central processing unit, memory, input devices (e.g., keyboard and pointing devices), output devices (e.g., display devices), and storage devices (e.g., disk drives). The memory and storage devices are com-

puter-readable media that may contain instructions that implement the topology system. In addition, the data structures and message structures may be stored or transmitted via a data transmission medium, such as a signal on a communications link. Various communications links may be used, such as the Internet, a local area network, a wide area network, or a point-to-point dial-up connection.

The topology system may be used in various operating environments that include personal computers, server computers, hand-held or laptop devices, multiprocessor systems, microprocessor-based systems, programmable consumer electronics, network PCs, minicomputers, mainframe computers, distributed computing environments that include any of the above systems or devices, and the like. The topology system may also be used in computing devices such as cell phones, personal digital assistants, consumer electronics, home automation devices, and so on. The topology system may be used to implement applications on various types of servers such as electronic mail servers, web servers, database servers, hosted application servers, telephony servers, instant messaging servers, SIP servers, proxy servers, and so on.

The topology system may be described in the general context of computer-executable instructions, such as program modules, executed by one or more computers or other devices. Generally, program modules include routines, programs, objects, components, data structures, and so on that perform particular tasks or implement particular abstract data types. Typically, the functionality of the program modules may be combined or distributed as desired in various embodiments. For example, the user interface component may be executed on a computer system different from that on which the discover topology component executes.

FIG. 3 is a flow diagram that illustrates the processing of the discover topology component of the topology system in one embodiment. The component may be passed an indication of a domain and may have access to a computer of that domain. In block **301**, the component sends a request to a computer of the domain to identify the domain controller. In block **302**, the component receives the identification of the domain controller. In blocks **303-307**, the component loops determining the application topology associated with each machine of the domain. In block **303**, the component selects the next machine of the domain. In decision block **304**, if all the machines have already been selected, then the component completes, else the component continues at block **305**. In block **305**, the component retrieves information of the machine from the machine itself or from the Active Directory or other system registry of the domain. In block **306**, the component adds an indication (e.g., XML element) of the machine to the application topology store. In block **307**, the component adds indications of the entities of the machine to the application topology store and then loops to block **303** to select the next machine of the domain.

FIG. 4 is a flow diagram that illustrates the processing of the validate constraints component of the topology system in one embodiment. The component determines whether the application topology of the application topology store satisfies the constraints of the constraints store. In block **401**, the component selects the next entity of the topology as indicated by the application topology store. In decision block **402**, if all the entities have already been selected, then the component completes, else the component continues at block **403**. In blocks **403-409**, the component loops determining whether the machine associated with the selected entity satisfies its constraints. In block **403**, the component selects the next matching constraint. A constraint is matching when it satisfies the role and version of the selected entity. In decision block

11

404, if all the matching constraints have already been selected, then the component loops to block 401 to select the next entity, else the component continues at block 405. In block 405, the component selects the next condition set of the selected constraint. In decision block 406, if all the condition sets have already been selected, then the component loops to block 403 to select the next matching constraint, else the component continues at block 407. In block 407, the component evaluates the selected condition set. In decision block 408, if the result of the evaluation is valid, then the component loops to block 405 to select the next condition set, else the component continues at block 409. In block 409, the component reports the error code that matches the error result and then loops to block 405 to select the next condition set.

FIG. 5 is a flow diagram that illustrates the processing of the implement topology component of the topology system in one embodiment. The component generates implementation or installation packages to implement the application topology of the application topology store. The implementation packages are then distributed to the machines to effect the implementation of the topology. In block 501, the component selects the next machine. In decision block 502, if all the machines have already been selected, then the component completes, else the component continues at block 503. In block 503, the component stores machine and network information in the installation package for the selected machine. In blocks 504-508, the component loops adding entity information to the installation package for the selected machine. In block 504, the component selects the next entity associated with the selected machine. In block 505, if all the entities have already been selected, then the component continues at block 509, else the component continues at block 506. In block 506, the component retrieves the entity definition from the entity definition store. In block 507, the component adds the properties of the selected entity to the installation package. In block 508, the component adds an indication of the setup file to the installation package. The component then loops to block 504 to select the next entity that is associated with the selected machine. In block 509, the component stores the installation package for distribution and then loops to block 501 to select the next machine.

FIG. 6 is a flow diagram that illustrates the processing of a component that configures a virtual machine host to implement an application topology in one embodiment. The component is passed a destination drive and starts the process of creating and configuring the virtual machines. In block 601, the component copies the application topology from the application topology store. In block 602, the component copies various tools needed to implement the application topology. In block 603, the component invokes a create virtual machine component to control the configuring of the virtual machines. The component then completes.

FIG. 7 is a flow diagram that illustrates the processing of the create virtual machines component of the topology system in one embodiment. The component creates the virtual machines and then launches the virtual machines so that each virtual machine can configure itself. In block 701, the component selects the next machine of the application topology. In block 702, if all the machines have already been selected, then the component continues at block 707, else the component continues at block 703. In block 703, if the selected machine is a domain controller, then the component continues at block 704, else the component continues at block 705. In block 704, the component copies an image of the software for a domain controller to the destination drive. In block 705, the component copies an image of the software for a non-domain controller to the destination drive. In block 706, the

12

component creates a virtual machine for the selected machine and then loops to block 701 to select the next machine. In block 707, the component configures the network of the host including adding a loopback adapter as appropriate. In block 708, the component launches all the created virtual machines and then completes.

FIG. 8 is a flow diagram that illustrates the processing of the initialize machine component of the topology system in one embodiment. The component may be executed on real machines or virtual machines to implement the application topology. The component may operate slightly differently on real machines and virtual machines. In particular, the component executing on a virtual machine may need to reboot the virtual machine at various points during execution. In block 801, the component renames the machine to a random name. In block 802, the component retrieves the application topology. In block 803, the component sets the network addresses for the machine. In decision block 804, if the machine is to serve as a domain controller, then the component continues at block 805, else the component continues at block 808. In blocks 805-807, the component sets up various roles for the domain controller such as the domain controller, domain name service, or certificate authority. The component then completes. In blocks 808-811, the component performs the processing when the machine is not a domain controller. In block 808, the machine waits for the domain controller to be set up. In block 809, the component controls the joining of the machine to the domain. In block 810, the component sets up the applications for the machine as indicated in the application topology. In block 811, the component configures the application by, for example, storing information in the system registry such as the Active Directory. The component then completes.

Although the subject matter has been described in language specific to structural features and/or methodological acts, it is to be understood that the subject matter defined in the appended claims is not necessarily limited to the specific features or acts described above. Rather, the specific features and acts described above are disclosed as example forms of implementing the claims. Accordingly, the invention is not limited except as by the appended claims.

We claim:

1. A computer-readable storage medium containing instructions for controlling a computing device to implement an application topology, by a method comprising:
 - discovering the application topology of a network;
 - displaying graphical representations of computers and applications of the network represented by the discovered application topology;
 - receiving from a user selection of graphical representations of computers and applications to be associated with selected computers to define a desired application topology of the network;
 - creating installation packages for the computers specifying the applications to be associated with the computers, the installation packages indicating that different applications are to be installed on different computers;
 - distributing the installation packages to virtual machines that represent the computers wherein the virtual machines are configured in accordance with the installation packages; and
 - after configuration of the virtual machines based on the distributed installation packages, determining whether the desired application topology was implemented correctly by the virtual machines to which the installation packages were distributed by:

13

discovering an application topology as represented by the configuration of the virtual machines; and

comparing the discovered application topology as represented by the configuration of the virtual machines to the desired application topology to determine whether the desired application topology was implemented correctly by the virtual machines.

2. The computer-readable storage medium of claim 1 including providing application constraints of a computer that is to execute the application and ensuring that the application is associated with a computer that satisfies the constraints.

3. The computer-readable storage medium of claim 1 including displaying an indication of applications that can be associated with a computer.

4. The computer-readable storage medium of claim 3 wherein when a computer is selected, displaying indications of those applications whose constraints are satisfied by the selected computer.

5. The computer-readable storage medium of claim 3 including displaying to a user an indication of whether the desired application topology was implemented correctly.

6. The computer-readable storage medium of claim 1 including distributing the installation packages to the computers after it is determined that the discovered application topology of the virtual machines correctly implements the desired application topology.

7. A computer-readable storage medium containing instructions for controlling a computer to implement an application topology, by a method comprising:

discovering by the computer the application topology of a network;

modifying by the computer the application topology of the network by:

displaying graphical representations of computers and applications of the network represented by the discovered application topology; and

receiving from a user selection of graphical representations of computers and applications to be associated with selected computers to define a desired application topology of the network;

creating by the computer the computer installation packages for the computers specifying the applications to be associated with the computers as defined by the desired application topology of the network;

providing a virtual machine for each computer, the virtual machine for a computer being software that provides an environment that simulates the environment of the computer, the virtual machine for executing on a host computer that is different from the computer whose environment it simulates;

distributing by the computer the installation packages to the virtual machines for configuration of the virtual machines based on the installation packages; and

after configuration of the virtual machines based on the distributed installation packages, discovering an actual application topology of the configured virtual machines; and

comparing by the computer the discovered application topology of the configured virtual machines to the desired application topology to determine whether the desired application topology was implemented correctly on the virtual machines;

14

when it is determined that desired application topology was implemented correctly on the virtual machines, distributing the installation packages to the computers for configuration of the computers in accordance with the installation packages; and

after the computers are configured based on the distributed installation packages,

discovering an actual application topology of the computers; and

comparing the actual application topology of the computers to the desired application topology to determine whether the desired application topology was implemented correctly on the computers

wherein the desired application topology is tested on the virtual machines before it is deployed to the computers.

8. The computer-readable storage medium of claim 7 including providing application constraints of a computer that is to execute an application and ensuring that the application is associated with a computer that satisfies the constraints.

9. The computer-readable storage medium of claim 7 including displaying an indication of applications that can be associated with a computer.

10. The computer-readable storage medium of claim 9 wherein when a computer is selected, displaying indications of those applications whose constraints are satisfied by the selected computer.

11. The computer-readable storage medium of claim 9 including displaying to a user an indication of whether the desired application topology was implemented correctly.

12. A computer-readable storage medium containing instructions for controlling a computing device to verify that a desired application topology of a network is implemented correctly, by a method comprising:

providing installation packages for computers of the network for implementing the desired application topology, the installation packages specifying applications to be associated with the computers and indicating that different applications are to be associated with different computers;

distributing the installation packages to virtual machines that represent the computers wherein the virtual machines are configured in accordance with the installation packages; and

after the virtual machines are configured based on the distributed installation packages, determining whether the desired application topology is implemented correctly by the virtual machines to which the installation packages were distributed by:

discovering an application topology of the network as represented by the configuration of the virtual machines; and

comparing the discovered application topology of the network as represented by the configuration of the virtual machines to the desired application topology to determine whether the desired application topology was implemented correctly by the virtual machines.

13. The computer-readable storage medium of claim 12 including providing application constraints of a computer that is to execute the application and ensuring that the application is associated with a computer that satisfies the constraints.

14. The computer-readable storage medium of claim 12 including after determining that the discovered application

15

topology of the virtual machines correctly implements the desired application topology, distributing the installation packages to the computers.

15. The computer-readable storage medium of claim **14** including after distributing the installation packages to the computers: 5

discovering an application topology of the network based on the configuration of the computers; and

16

comparing the discovered application topology of the network based on the configuration of the computers to the desired application topology to determine whether the desired application topology was implemented correctly by the computers.

* * * * *