



US008235369B2

(12) **United States Patent**
Lape et al.

(10) **Patent No.:** **US 8,235,369 B2**
(45) **Date of Patent:** **Aug. 7, 2012**

(54) **CART SUPPORT SYSTEM FOR DYNAMOELECTRIC MACHINE COILS**

(75) Inventors: **Brock M. Lape**, Clifton Park, NY (US);
Jeffrey D. Evans, Earlton, NY (US);
Richard A. Harby, Albany, NY (US)

(73) Assignee: **General Electric Company**,
Schenectady, NY (US)

(*) Notice: Subject to any disclaimer, the term of this patent is extended or adjusted under 35 U.S.C. 154(b) by 332 days.

(21) Appl. No.: **12/706,807**

(22) Filed: **Feb. 17, 2010**

(65) **Prior Publication Data**

US 2011/0198793 A1 Aug. 18, 2011

(51) **Int. Cl.**

A47B 81/00 (2006.01)
A47B 45/00 (2006.01)
B25B 1/06 (2006.01)

(52) **U.S. Cl.** **269/216**; 211/208

(58) **Field of Classification Search** 269/216,
269/53; 280/79.3; 414/331.06–331.11; 211/208
See application file for complete search history.

(56) **References Cited**

U.S. PATENT DOCUMENTS

2,762,514 A * 9/1956 McGinn 211/85.5
3,126,102 A * 3/1964 Krokos 211/208
3,585,092 A * 6/1971 Storer 156/182
4,321,498 A 3/1982 Vogt
4,572,980 A 2/1986 Anderson et al.

4,877,228 A * 10/1989 Ripert 269/156
5,223,008 A * 6/1993 Troxell 55/350.1
6,042,323 A * 3/2000 Cervantes et al. 414/331.08
6,225,813 B1 5/2001 Garwatoski
6,422,405 B1 * 7/2002 Haenszel 211/175
6,634,836 B2 10/2003 Nolan et al.
6,849,972 B1 2/2005 Barnes et al.
7,259,583 B2 8/2007 Marino et al.
7,275,300 B2 10/2007 Clough et al.
7,547,999 B2 6/2009 Laskaris et al.
7,806,394 B2 * 10/2010 Wuerthner 269/133
2009/0133712 A1 * 5/2009 Lape et al. 134/1
2010/0052278 A1 * 3/2010 Lape et al. 280/79.3

FOREIGN PATENT DOCUMENTS

CN 201740854 U 2/2011

OTHER PUBLICATIONS

European Search Report issued in connection with corresponding EP application No. 1102611.9, Jun. 7, 2011.

* cited by examiner

Primary Examiner — David B Thomas

(74) *Attorney, Agent, or Firm* — James W. Pemrick; Ernest G. Cusick; Frank A. Landgraff

(57) **ABSTRACT**

A cart system is provided for a coil of a dynamoelectric machine. The cart system includes one or more support rails disposed substantially horizontally, a plurality of lifting rails disposed substantially vertically, and connected at one end to the one or more support rails, and a plurality of coil clamps for applying a compressive force. The coil clamps are attached to the lifting rails in a removable manner. The coil of the dynamoelectric machine can be placed on the cart system and the coil clamps can be arranged on the lifting rails to apply a compressive force to the coil to facilitate a testing procedure.

25 Claims, 7 Drawing Sheets

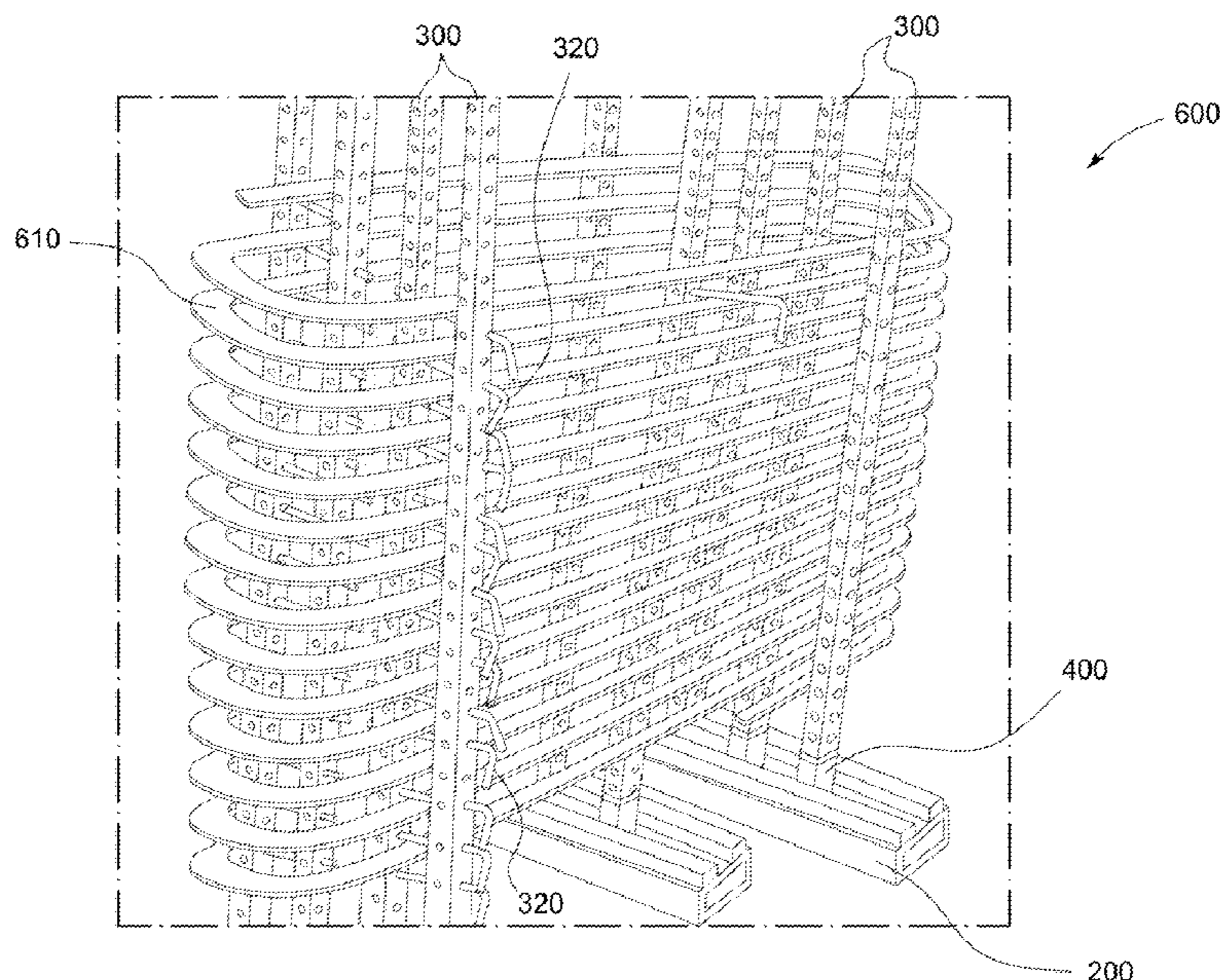

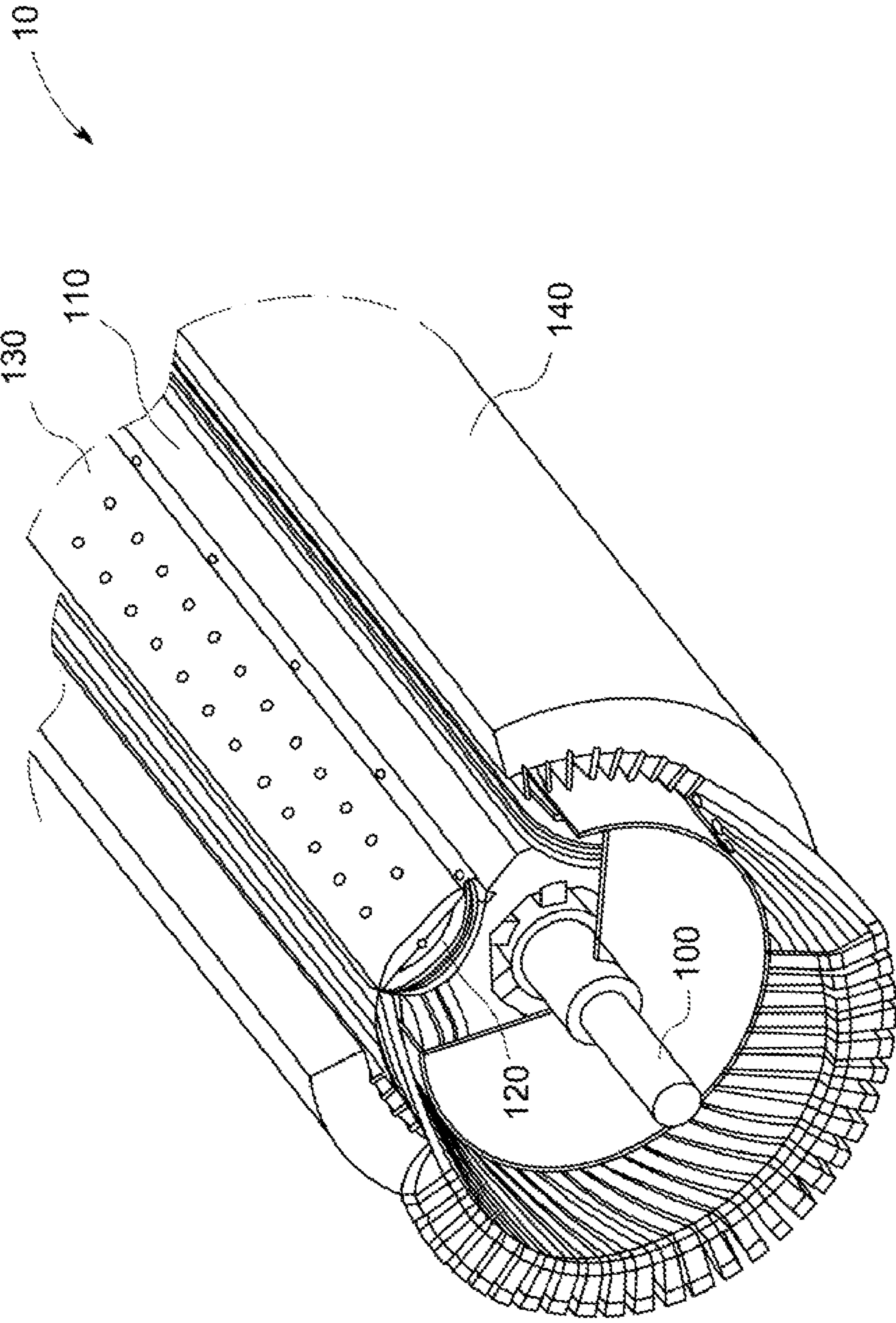

FIG. 1

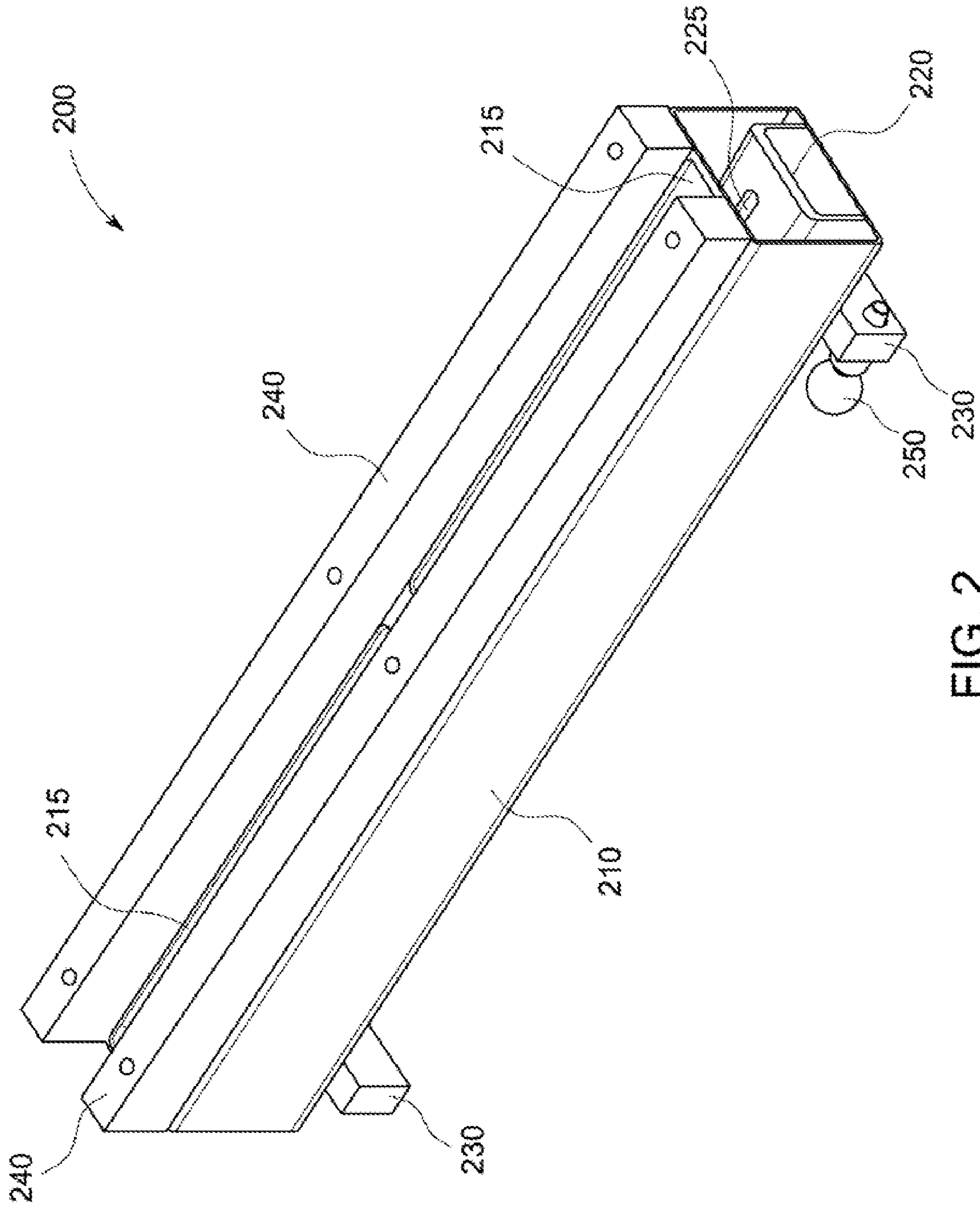

FIG. 2

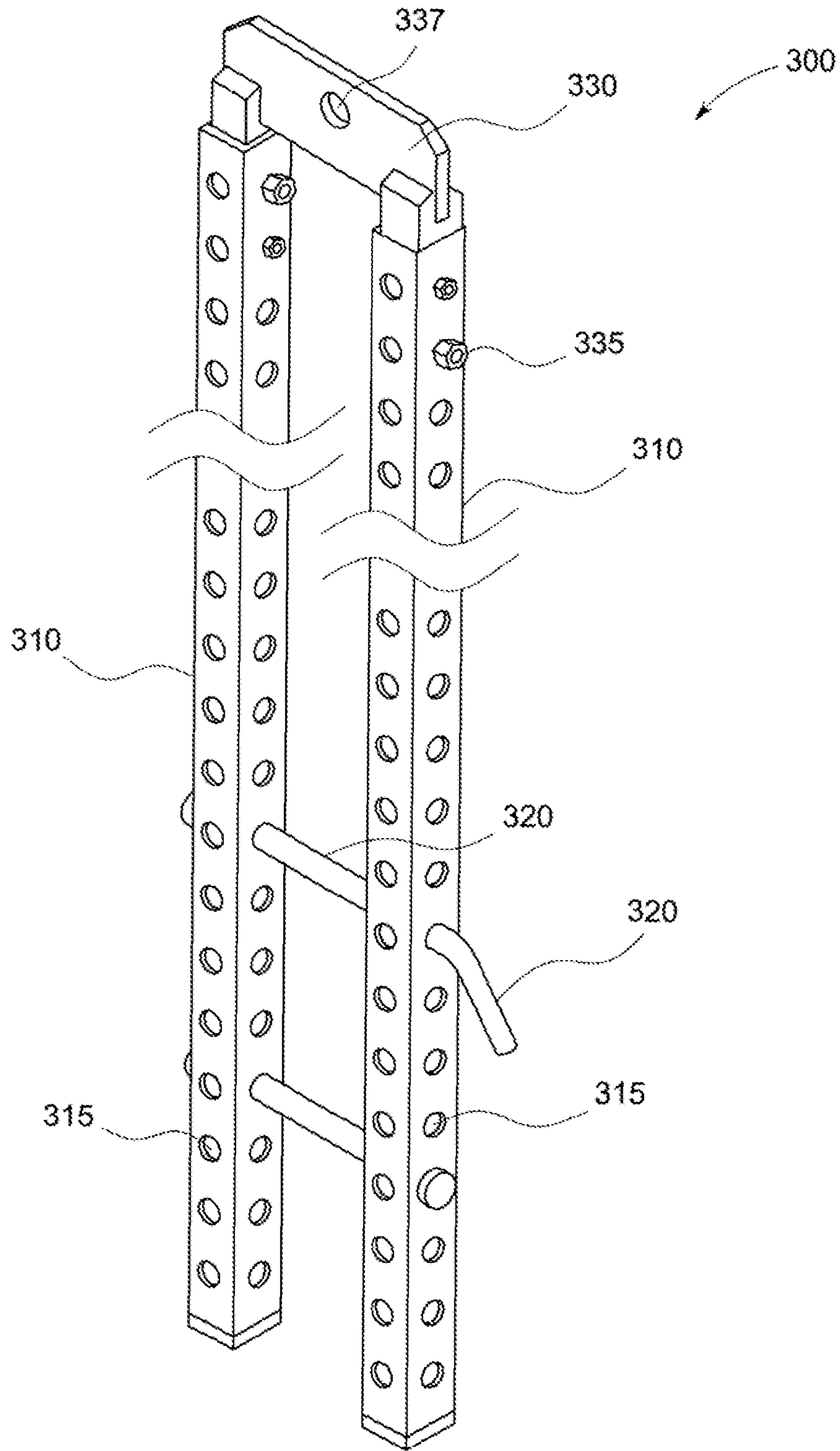

FIG. 3

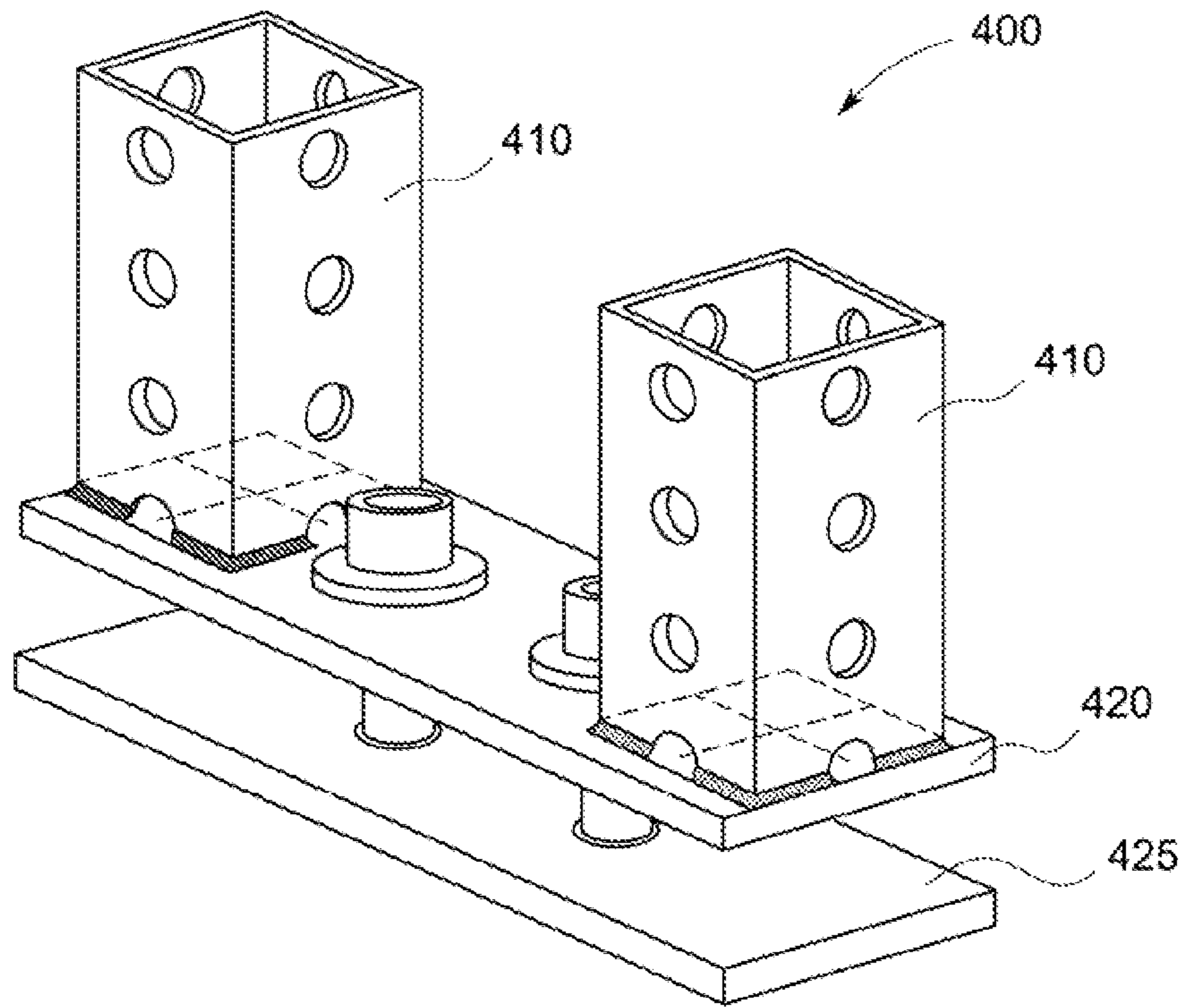

FIG. 4

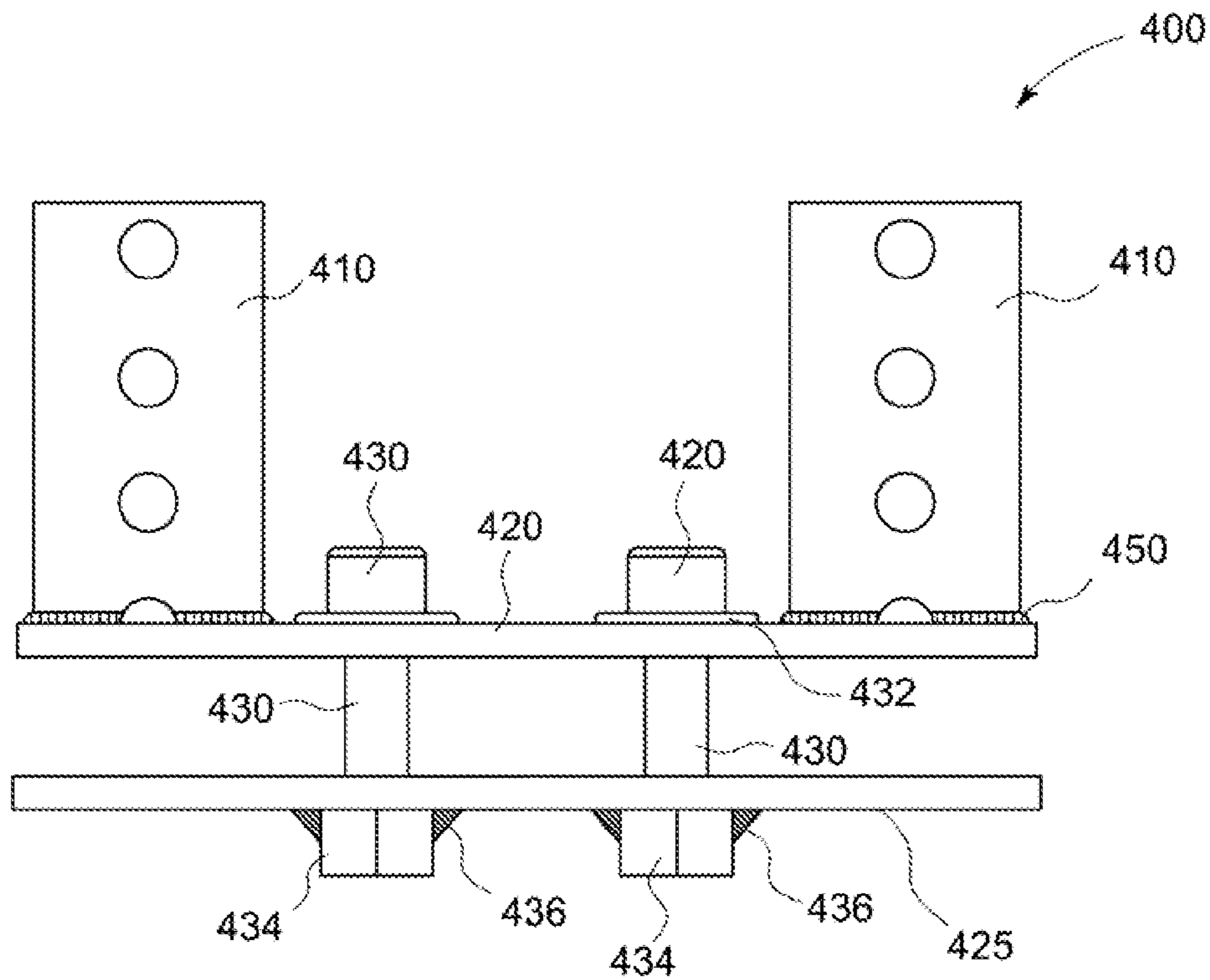

FIG. 5

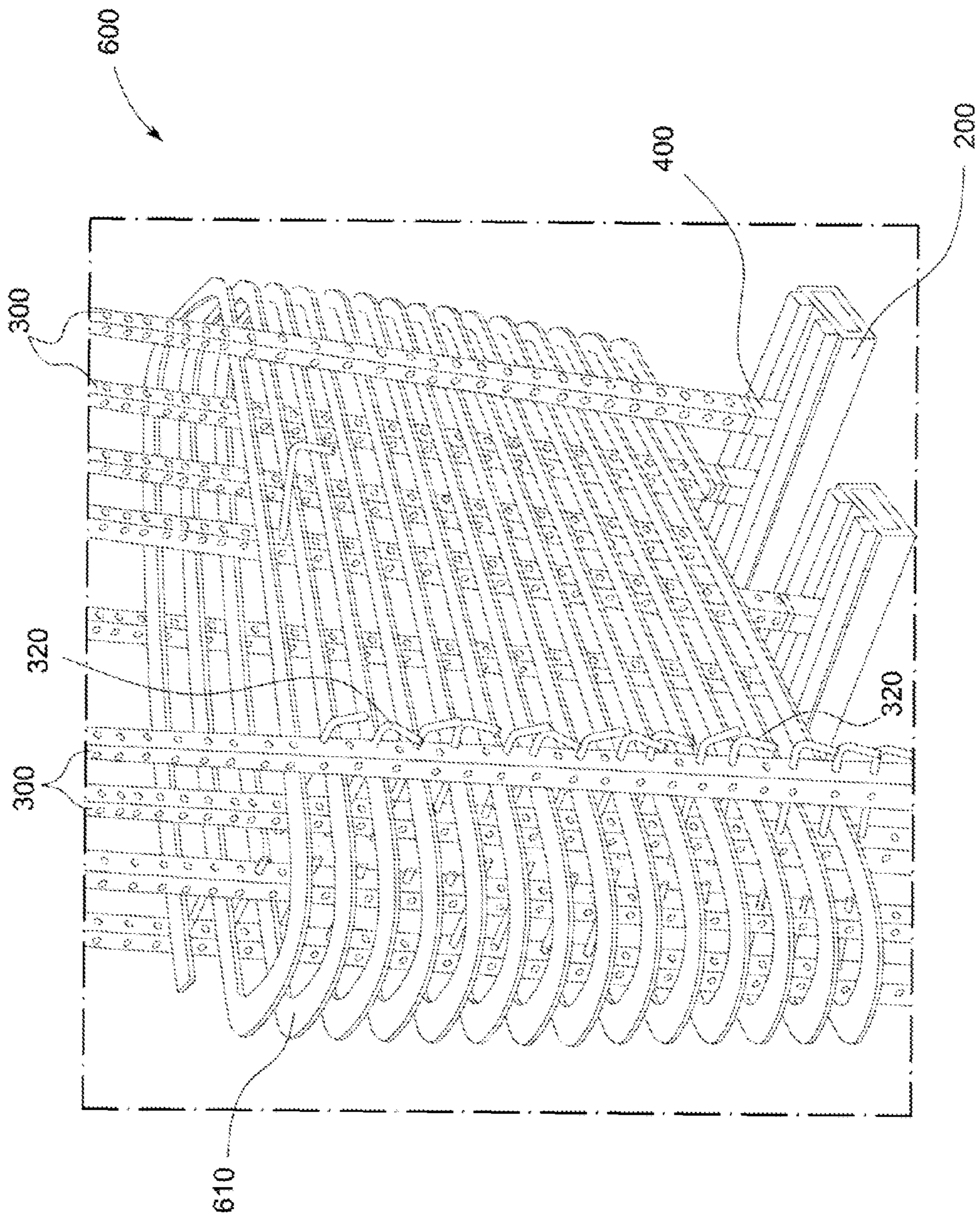

FIG. 6

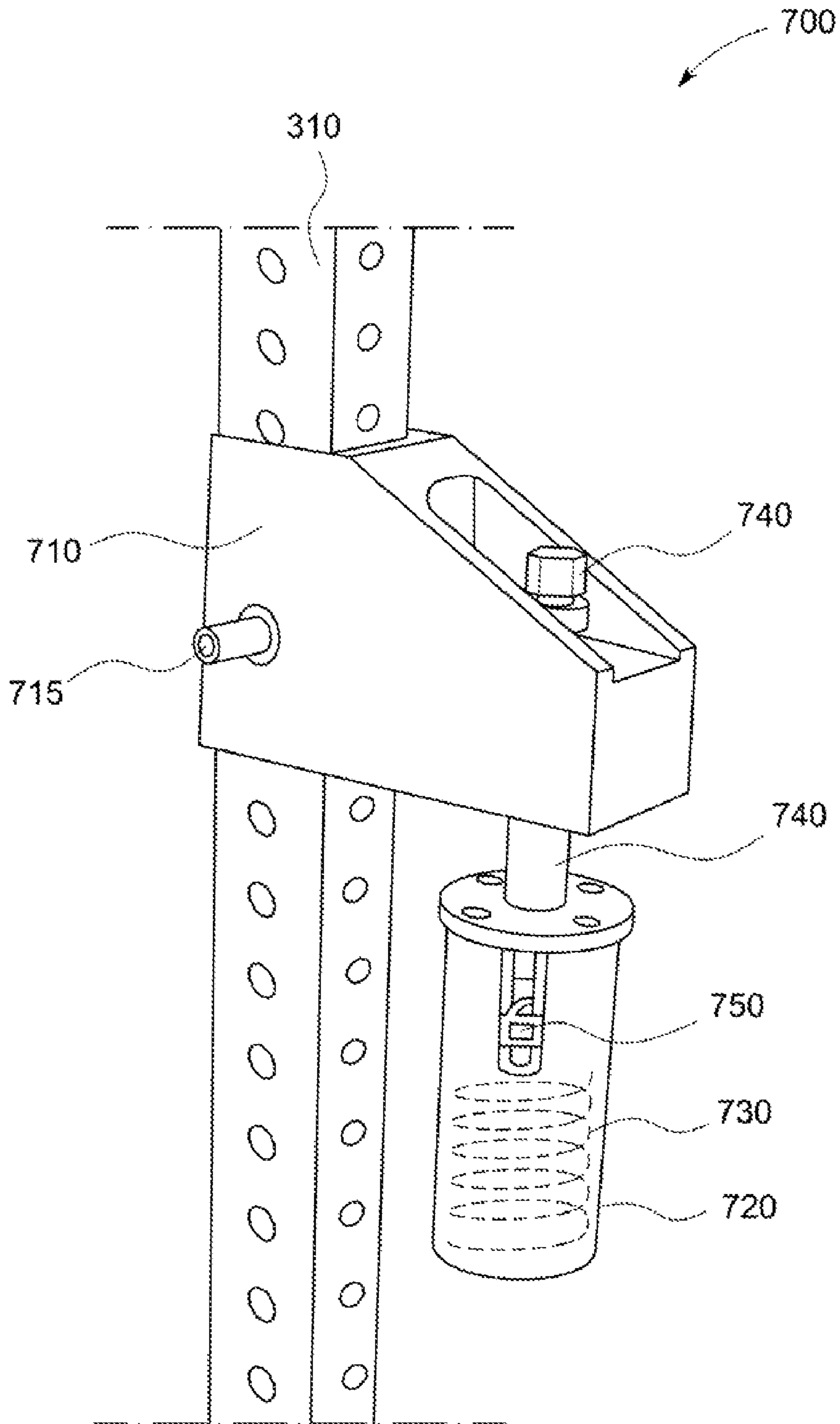

FIG. 7

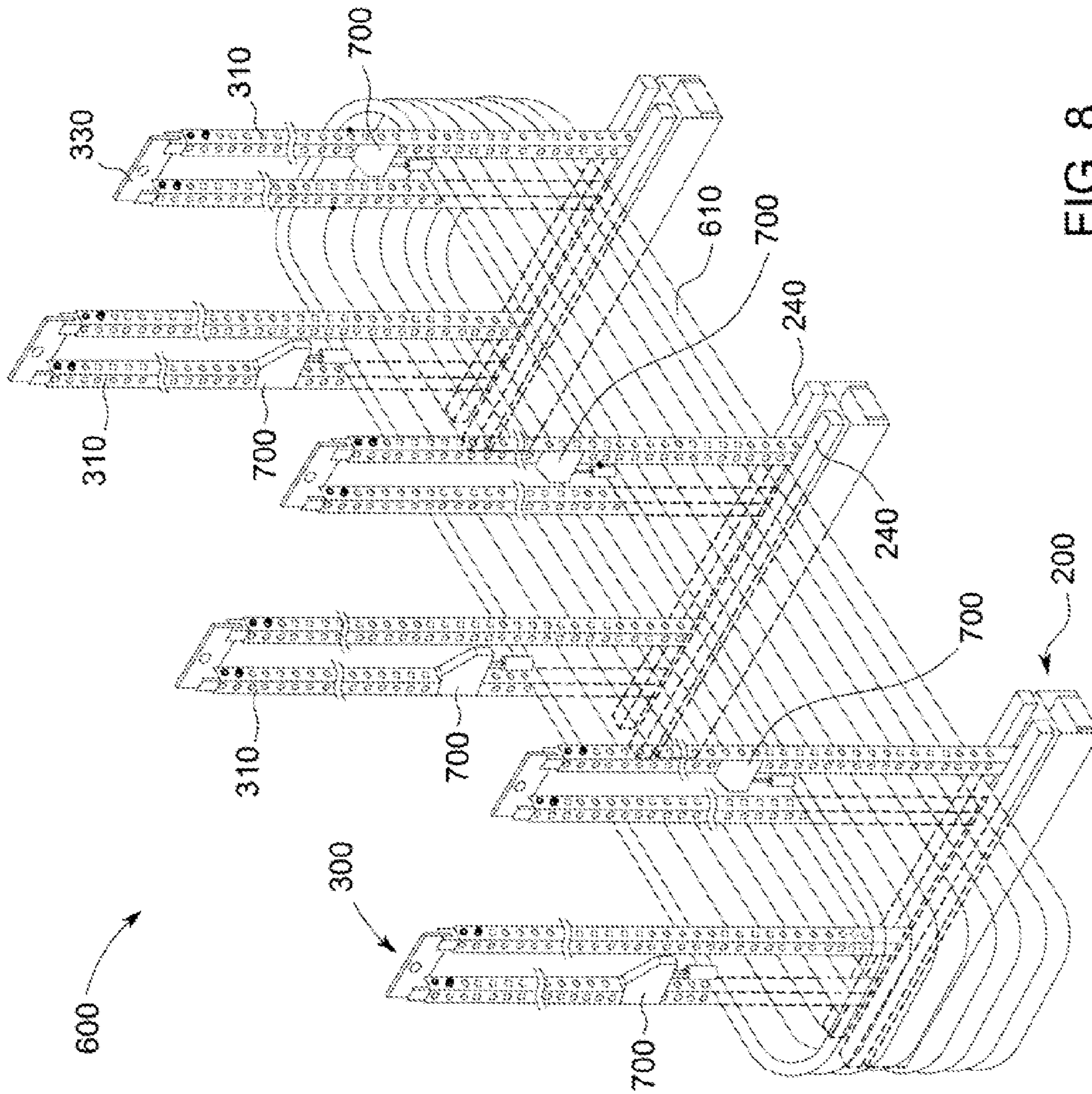

FIG. 8

1

CART SUPPORT SYSTEM FOR DYNAMOELECTRIC MACHINE COILS

BACKGROUND OF THE INVENTION

The subject matter disclosed herein relates to a cart support system for dynamoelectric machine coils. More specifically, the subject matter disclosed herein relates to a cart support system for dynamoelectric machine coils that provides clamping means to allow testing of the coils under simulated load conditions.

Dynamoelectric machines such as electrical generators conventionally include a rotor and a stator. The rotor is conventionally provided with field windings (rotor coils) that excite the generator while receiving current from an excitation source. The stator is provided with windings (or coils) from which electrical power is output. At least some known coils/windings are formed with a plurality of copper conductors that are wound to form loops. More specifically, the coils/windings are arranged in such a manner to enable a desired voltage and current characteristic to be generated during operation.

Electrical insulation is wrapped around the rotor coils and stator windings to electrically isolate the coils/windings from subsequent layers. The insulation facilitates preventing arcing between the coils/windings, and also shields the conductors from foreign objects that could cause electrical shorts. However, the insulating properties of the insulation may degrade if the insulation becomes damp or is damaged (e.g., by vibration). Voltage arcs may occur from the conductors through degraded regions or wet regions of the insulation. Over time, continued operation with arcs may prematurely shorten the useful life of the generator.

To facilitate extending the useful life of the generator, the rotor coils and/or stator windings may be periodically tested. Within at least some known tests, groups of stator bars are "tied together" electrically and tested as a set, while the remaining bars are electrically grounded. Rotor coils/windings may be subject to various electrical tests, such as wind copper resistance tests, polarization index tests, AC impedance tests, overpotential tests and air gap flux probe tests. Insulation is used to isolate the various layers of the windings/coils from adjacent layers. If a fault exists in this insulation, damage to the machine could occur or efficiency could be affected. The various tests previously described are performed to identify any fault conditions or defects in the windings/coils before the components are installed in a generator. If defects are discovered, the location can be identified and the problem remedied (e.g., additional insulation is installed in the area of arcing and the test is re-performed). The process may need to be repeated several times before a successful test for the component under test may be performed at the required voltage level.

BRIEF DESCRIPTION OF THE INVENTION

According to an aspect of the present invention, a system is provided for a coil of a dynamoelectric machine. The system includes one or more support rails disposed substantially horizontally, a plurality of lifting rails disposed substantially vertically, and connected at one end to the one or more support rails, and a plurality of coil clamps for applying a compressive force. The coil clamps are attached to the lifting rails in a removable manner. The coil of the dynamoelectric machine can be placed on the system and the coil clamps can

2

be arranged on the lifting rails to apply a compressive force to the coil to facilitate a testing procedure.

BRIEF DESCRIPTION OF THE DRAWINGS

These and other features of this invention will be more readily understood from the following detailed description of the various aspects of the invention taken in conjunction with the accompanying drawings that depict various embodiments of the invention, in which:

FIG. 1 illustrates a three-dimensional perspective view of a portion of a generator.

FIG. 2 illustrates an isometric view of a support rail, according to an aspect of the present invention.

FIG. 3 illustrates an isometric view of a pair of lifting rails, according to an aspect of the present invention.

FIG. 4 illustrates an isometric view of an attachment point fixture, according to an aspect of the present invention.

FIG. 5 illustrates a side view the attachment point fixture shown in FIG. 4, according to an aspect of the present invention.

FIG. 6 illustrates a perspective view of a cart system combining the components shown in FIGS. 2-5 with a coil of a dynamoelectric machine, according to an aspect of the present invention.

FIG. 7 illustrates an isometric view of a coil clamp mounted on a portion of the lifting rail of FIG. 3, according to an aspect of the present invention.

FIG. 8 illustrates a perspective view of a cart system combining the components shown in FIGS. 2-5 and 7 with a coil of a dynamoelectric machine, according to an aspect of the present invention.

It is noted that the drawings of the invention are not to scale. The drawings are intended to depict only typical aspects of the invention, and therefore should not be considered as limiting the scope of the invention. In the drawings, like numbering represents like elements between the drawings.

DETAILED DESCRIPTION OF THE INVENTION

FIG. 1 illustrates a three-dimensional perspective view of a portion of a generator 10. Generator 10 may include a rotor 110 having a spindle 100 and groups of coils 120 (or windings) disposed about pole tips 130. A stator 140 is disposed about the rotor 110.

Experience has shown a generator field (e.g., a rotor) is a component that requires maintenance. This is not surprising considering that it is operating under very high centrifugal load and thermal cycling. At some point in time during the life of the generator, a rebuild of certain components may be desired. A rebuild of the field normally focuses on re-insulation of the field or rotor winding/coil. In some cases, a complete replacement of the old field may be preferred. Reliability of the generator field is increased with a rewind, as new modern insulating material can replace the original worn out insulation and address the latest service concerns. New copper coils may have a higher cross section, reducing the current density and heating. The stator windings can be similarly upgraded or replaced. During the upgrading/rewinding process, the new or upgraded winding/coil will need to be worked on and inspected in various stages. The stator windings and rotor coils are heavy components and are difficult to move and manipulate. The present invention provides an improved cart system for transporting, testing and working on stator and/or rotor windings/coils.

FIG. 2 illustrates an isometric view of a support rail 200 that can be used with the cart system according to an aspect of

the present invention. The support rail **200** is a foundation element for the cart system and includes a main rail body element **210**, slotted internal support rail **220**, foot element **230**, coil bed members **240**, and optional quick release pins **250** (only one shown). The top surface of the main body element **210** can include one or more slots **215** disposed in a portion thereof. The top surface of the internal support rail **220** may also include one or more slots **225** disposed in a portion thereof. The coil bed members may be fastened to the top surface of main body element **210** by the use of any suitable fastener (e.g., screws, bolts, nuts, adhesive, etc.). The coil bed members **240** are preferably formed of a material that will not damage the windings or coils of the stator or rotor. As non-limiting examples, the coil bed members **240** could be formed of copper, wood, wood composite or a polymeric material.

FIG. **3** illustrates an isometric view of a pair of lifting rails **300** that can be used in conjunction with the cart system according to aspects of the present invention. Each lifting rail **310** is comprised of an elongated member having a plurality of holes **315** formed therein. The holes form passageways that accept a pin **320**. The pin **320** can be approximately "L" or "T" shaped or have a bend therein, and is configured to be insertable within holes **315**. Typically, the pin **320** is inserted within two vertically aligned holes **315** on opposing sides of lifting rail **310**. One or more pins **320** can be utilized to support various layers of the coil or winding of a rotor. Each lifting rail **310** may have a rectangular cross-section and may include multiple sections that could be adjustable. For example, each lifting rail **310** could be formed of multiple sections or multiple telescopic sections, and this or a similar arrangement could be used to provide for an adjustable height feature for each lifting rail **310**.

A pair of lifting rails **310** can be joined at the top by a lifting coupling **330** and suitable fasteners **335**. The fasteners **335** can be combinations of nuts, bolts and washers, or any other suitable fastening device. A hole **337** can be provided within lifting coupling **330** for facilitating the attachment of a lifting mechanism (e.g., a crane). In alternative arrangements, a hook, loop or any other suitable attachment point may also be employed. As one alternate example, a strap or hook may be passed under and around lifting coupling **330** and attached to a crane. Typical windings and coils are fairly heavy, so a crane or lifting device can be used to move the cart system and/or winding/coil.

FIG. **4** illustrates an isometric view of an attachment point fixture **400** that can be used with the cart system according to an aspect of the present invention. FIG. **5** illustrates a side view of the attachment point fixture **400**. The attachment point fixture **400** can be attached to internal support rail **220**, and is used to support and secure the lifting rails **310**. The attachment point fixture **400** includes support members **410**, that are sized to either fit outside of, or inside lifting rails **310**. The support members **410** are preferably welded to a first back plate **420** via weld **450**. The first back plate **420** is connected to a second back plate **425** via one or more fasteners. The fasteners may include bolt **430**, washer **432** and nut **434**. However, any suitable fastening means may be employed. The nut **434** can be welded to the second back plate via weld **436**.

The attachment point fixture **400** can be attached to support rail **220** by orienting the fixture so that the first back plate **420** is above the top portion of support rail **220**, the second back plate **425** is below the top surface, and the bolts **430** pass through slot **225**. In this manner, the attachment point fixtures **400** can be slid along slot **225** and secured at any desired

location. The bolts **430** can be tightened to securely lock the fixture **400** at any of multiple locations along slot **225**.

FIG. **6** illustrates a perspective view of the cart system **600**, including the elements shown in FIGS. **2-5**, according to an aspect of the present invention. The support rails **200** are located at the bottom of the cart system **600** and function as a base support. The attachment point fixtures **400** are attached to the support rails **200** and support and secure the pairs of lifting rails **300**. The lifting rails **310** may be used individually, in pairs or in groups of three or more. A generator's rotor coil **610** is shown expanded and supported by the cart system with the use of a plurality of pins **320**. The individual layers of the coil are expanded to allow various inspections to occur. For example, the condition of the insulation around the coil may be inspected and/or tested. If defective regions of coil **610** are identified, they can be repaired. For example, a region with inadequate insulation could be repaired by restoring the region to desired specifications. The cart system **600** of the present invention, facilitates access to the coil **610**. In addition the entire cart **600** and winding **610** may be moved to various work stations by the use of cranes or wheels (not shown). A crane could be attached to the lifting member **330** or other element, and used to transport the coil/cart to the desired location or work station. The cart system could also be mounted on a mobile cart or dolly system (not shown) for transport as well.

FIG. **7** illustrates a perspective view of a coil clamp **700** that can be used with the cart system according to aspects of the present invention. The coil clamp **700** includes a mounting bracket **710** configured to attach to lifting rail **310**. A pin **715** or any suitable fastener can be used to attach the bracket **710** to various positions along the lifting rail **310**. The bracket **710** supports a force application member **720**, which can include an internal spring **730**. An adjustment element **740** is connected to the bracket **710** and force application member **720**/spring **730**, and may comprise a bolt or threaded shaft. As the adjustment element is rotated, the force application member **730** can be moved up or down in the vertical direction. A force display element **750** can be incorporated to display the amount of force being applied by the clamp **700**. For example, a GO-NO GO gauge could be used to indicate between desired ranges and undesired ranges of force.

FIG. **8** illustrates a perspective view of the cart system **600**, including the elements shown in FIGS. **2-5** and **7**, according to an aspect of the present invention. One test for coil **610** that may be desired is an electrical test under load. In the past, many tubes would be laid across the top of the coil and a press machine would press down on the tubes. Usually, the amount of force was inconsistent and difficult to measure. The coil clamps **700** facilitate the application and determination of the proper amount of compressive force applied to coil **610** during compressive or "simulation under load" type tests.

In FIG. **8**, a coil **610** is shown in its collapsed state (i.e., the individual turn layers are touching each other). The bottom turn layer can rest upon the coil bed members **240** or on pins **320**. The coil clamps **700** can be attached to one or more lifting rails **310**, so that the bottom of the force application member **720** is near the top turn layer of coil **610**. To apply compressive force (e.g., to simulate a coil under load), the adjustment element **740** is rotated to lower the force application block **720** to contact the coil **610**. The adjustment element **740** can continue to be rotated to apply greater levels of compressive force. The gauge **750** will indicate when a desired range of force has been applied. Once all the coil clamps are at the desired pressure or force, the chosen tests can be performed.

5

The present invention provides a cart system that greatly facilitates the containment, transport, manipulation and testing of stator or rotor windings and coils. The coil clamps enable an operator to easily apply the correct force and monitor this force during a variety of testing procedures.

This written description uses examples to disclose the invention, including the best mode, and also to enable any person skilled in the art to practice the invention, including making and using any devices or systems and performing any incorporated methods. The patentable scope of the invention is defined by the claims, and may include other examples that occur to those skilled in the art. Such other examples are intended to be within the scope of the claims if they have structural elements that do not differ from the literal language of the claims, or if they include equivalent structural elements with insubstantial differences from the literal languages of the claims.

What is claimed is:

1. A system for a coil of a dynamoelectric machine, the system comprising:

one or more support rails disposed substantially horizontally, the one or more support rails comprising generally elongate members having one or more slots disposed in a support member;

a plurality of lifting rails disposed substantially vertically, the plurality of lifting rails connected at one end to the one or more support rails;

a plurality of coil clamps for applying a compressive force, the plurality of coil clamps configured to be attached to the plurality of lifting rails in a removable manner;

wherein, the coil of the dynamoelectric machine can be placed on the system and the plurality of coil clamps can be arranged on the plurality of lifting rails to apply the compressive force to the coil.

2. The system of claim **1**, further comprising:

one or more attachment point fixtures configured to be releasably fastened to the support member, the position of the one or more attachment point fixtures are adjustable by sliding the one or more attachment point fixtures along the one or more slots;

wherein, the one or more attachment point fixtures accept and secure a lower portion of the plurality of lifting rails.

3. The system of claim **2**, wherein the one or more attachment point fixtures are secured to the one or more support rails using fasteners comprising at least one of:

a nut, a bolt, a screw, and a washer.

4. The system of claim **1**, further comprising:

at least two coil bed members located at the top of the one or more support rails, the at least two coil bed members providing a support for the coil.

5. The system of claim **1**, the plurality of lifting rails comprising generally elongate members having a plurality of holes extending therethrough, the plurality of holes forming substantially horizontal passageways through each lifting rail.

6. The system of claim **5**, further comprising:

a lifting coupling attached to a top portion of two adjacent lifting rails, the lifting coupling including an attachment section for attaching a lifting element.

7. The system of claim **6**, wherein the lifting coupling is attached to the lifting rails using a nut, bolt and washer fastener arrangement.

8. The system of claim **6**, wherein the attachment section is a hole provided in a portion of the lifting coupling.

6

9. The system of claim **1**, each coil clamp comprising: an attachment section configured for releasable attachment to a portion of one of the lifting rails, so that the coil clamp can be located in multiple positions on each lifting rail;

a force applying section for applying the compressive force to the coil.

10. The system of claim **9**, the force applying section further comprising:

a spring housed within a force applying member;

an adjustment element connected to the spring and force applying member, the adjustment element configured to modify the vertical position of the force applying member;

wherein, each coil clamp can be positioned above the coil and the adjustment element can be manipulated to move the force applying member into contact with the coil, and vary the compressive force applied to the coil.

11. The system of claim **10**, wherein the adjustment element is at least one of a screw and a bolt.

12. The system of claim **10**, each coil clamp further comprising:

a force display element that displays an indication of the amount of compressive force applied to the coil.

13. The system of claim **12**, wherein the force display element is configured as a gauge with visual indications, where a desired range of applied force is distinguished from undesired ranges of applied force.

14. A system for a coil of a dynamoelectric machine, the system comprising:

one or more support rails disposed substantially horizontally;

a plurality of lifting rails disposed substantially vertically, the plurality of lifting rails connected at one end to the one or more support rails, the plurality of lifting rails comprising generally elongate members having a plurality of holes extending therethrough, the plurality of holes forming substantially horizontal passageways through each lifting rail;

a plurality of coil clamps for applying a compressive force, the plurality of coil clamps configured to be attached to the plurality of lifting rails in a removable manner;

wherein, the coil of the dynamoelectric machine can be placed on the system and the plurality of coil clamps can be arranged on the plurality of lifting rails to apply the compressive force to the coil.

15. The system of claim **14**, further comprising:

one or more attachment point fixtures configured to be releasably fastened to the support member, the position of the one or more attachment point fixtures are adjustable by sliding the one or more attachment point fixtures along the one or more slots;

wherein, the one or more attachment point fixtures accept and secure a lower portion of the plurality of lifting rails.

16. The system of claim **15**, wherein the one or more attachment point fixtures are secured to the one or more support rails using fasteners comprising at least one of:

a nut, a bolt, a screw, and a washer.

17. The system of claim **14**, further comprising:

at least two coil bed members located at the top of the one or more support rails, the at least two coil bed members providing a support for the coil.

18. The system of claim **14**, further comprising:

a lifting coupling attached to a top portion of two adjacent lifting rails, the lifting coupling including an attachment section for attaching a lifting element.

7

19. The system of claim **18**, wherein the lifting coupling is attached to the lifting rails using a nut, bolt and washer fastener arrangement.

20. The system of claim **18**, wherein the attachment section is a hole provided in a portion of the lifting coupling.

21. The system of claim **14**, each coil clamp comprising: an attachment section configured for releasable attachment to a portion of one of the lifting rails, so that the coil clamp can be located in multiple positions on each lifting rail;

a force applying section for applying the compressive force to the coil.

22. The system of claim **21**, the force applying section further comprising:

a spring housed within a force applying member;

an adjustment element connected to the spring and force applying member, the adjustment element configured to modify the vertical position of the force applying member;

8

wherein, each coil clamp can be positioned above the coil and the adjustment element can be manipulated to move the force applying member into contact with the coil, and vary the compressive force applied to the coil.

23. The system of claim **22**, wherein the adjustment element is at least one of a screw and a bolt.

24. The system of claim **22**, each coil clamp further comprising:

a force display element that displays an indication of the amount of compressive force applied to the coil.

25. The system of claim **24**, wherein the force display element is configured as a gauge with visual indications, where a desired range of applied force is distinguished from undesired ranges of applied force.

* * * * *