



US008205422B2

(12) **United States Patent**
Sauerwein et al.

(10) **Patent No.:** **US 8,205,422 B2**
(45) **Date of Patent:** ***Jun. 26, 2012**

(54) **DRAPER ASSEMBLY WITH ROLLERS AND A DRAPER BELT SUPPORT PANEL FOR A FLEXIBLE DRAPER HEADER**

(58) **Field of Classification Search** 56/181, 56/162, 14.5, 158, 174, 175, 177; 474/237, 474/242; 198/699, 841, 523

See application file for complete search history.

(75) Inventors: **Christopher T. Sauerwein**, Newton, KS (US); **Gagan Sethi**, Hesston, KS (US)

(56) **References Cited**

(73) Assignee: **AGCO Corporation**, Duluth, GA (US)

U.S. PATENT DOCUMENTS

(*) Notice: Subject to any disclaimer, the term of this patent is extended or adjusted under 35 U.S.C. 154(b) by 0 days.

This patent is subject to a terminal disclaimer.

2,347,365	A *	4/1944	Paradise	198/699
5,459,986	A *	10/1995	Talbot et al.	56/181
6,351,931	B1 *	3/2002	Shearer	56/181
7,412,816	B2 *	8/2008	Coers et al.	56/208
7,472,533	B2 *	1/2009	Talbot et al.	56/181
7,478,521	B2 *	1/2009	Coers et al.	56/208
7,640,720	B1 *	1/2010	Lovett et al.	56/181
2007/0193243	A1 *	8/2007	Schmidt et al.	56/181
2007/0204589	A1 *	9/2007	Coers et al.	56/208
2008/0092508	A1 *	4/2008	Talbot et al.	56/181
2008/0271426	A1 *	11/2008	Lohrentz et al.	56/153
2009/0007533	A1 *	1/2009	Lovett et al.	56/14.5
2009/0084080	A1 *	4/2009	Coers et al.	56/15.8
2009/0266044	A1 *	10/2009	Coers et al.	56/208
2009/0288383	A1 *	11/2009	Sauerwein et al.	56/181
2010/0043373	A1 *	2/2010	Lohrentz et al.	56/181
2010/0269472	A1 *	10/2010	Coers et al.	56/15.8
2010/0313540	A1 *	12/2010	Sauerwein et al.	56/181

* cited by examiner

(21) Appl. No.: **13/154,006**

(22) Filed: **Jun. 6, 2011**

(65) **Prior Publication Data**

US 2011/0232252 A1 Sep. 29, 2011

Related U.S. Application Data

(63) Continuation of application No. 12/817,690, filed on Jun. 17, 2010, now Pat. No. 7,971,419, which is a continuation of application No. 12/608,670, filed on Oct. 29, 2009, now Pat. No. 7,886,512, which is a continuation of application No. 12/118,474, filed on May 9, 2008, now abandoned, which is a continuation-in-part of application No. 11/670,295, filed on Feb. 1, 2007, now abandoned.

Primary Examiner — Arpad Fabian-Kovacs

(74) *Attorney, Agent, or Firm* — Hovey Williams LLP

(60) Provisional application No. 60/771,981, filed on Feb. 10, 2006.

(57) **ABSTRACT**

A harvesting machine includes a harvesting header with a header frame, a flexible cutterbar assembly attached to the header frame along the length thereof and configured to cut a crop, and a flexible draper assembly positioned behind the cutterbar assembly to permit the draper assembly to flex with the cutterbar assembly and operable to receive severed crop material from the cutterbar assembly. The draper assembly includes fore-and-aft extending rollers and an endless flexible belt entrained around the rollers. The draper assembly further includes at least one support panel to support the belt.

(51) **Int. Cl.**
A01D 43/00 (2006.01)

(52) **U.S. Cl.** **56/181**

18 Claims, 29 Drawing Sheets

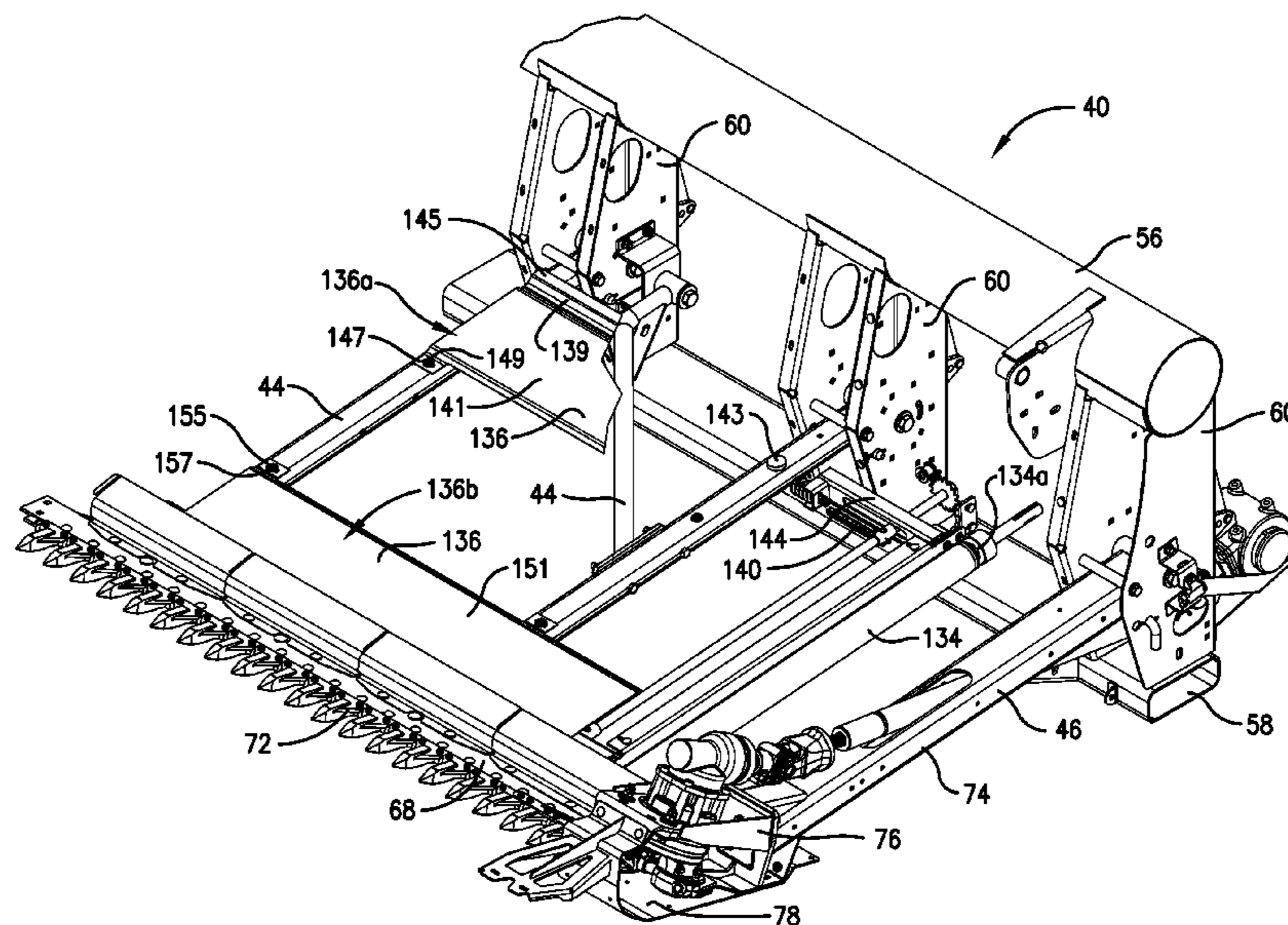

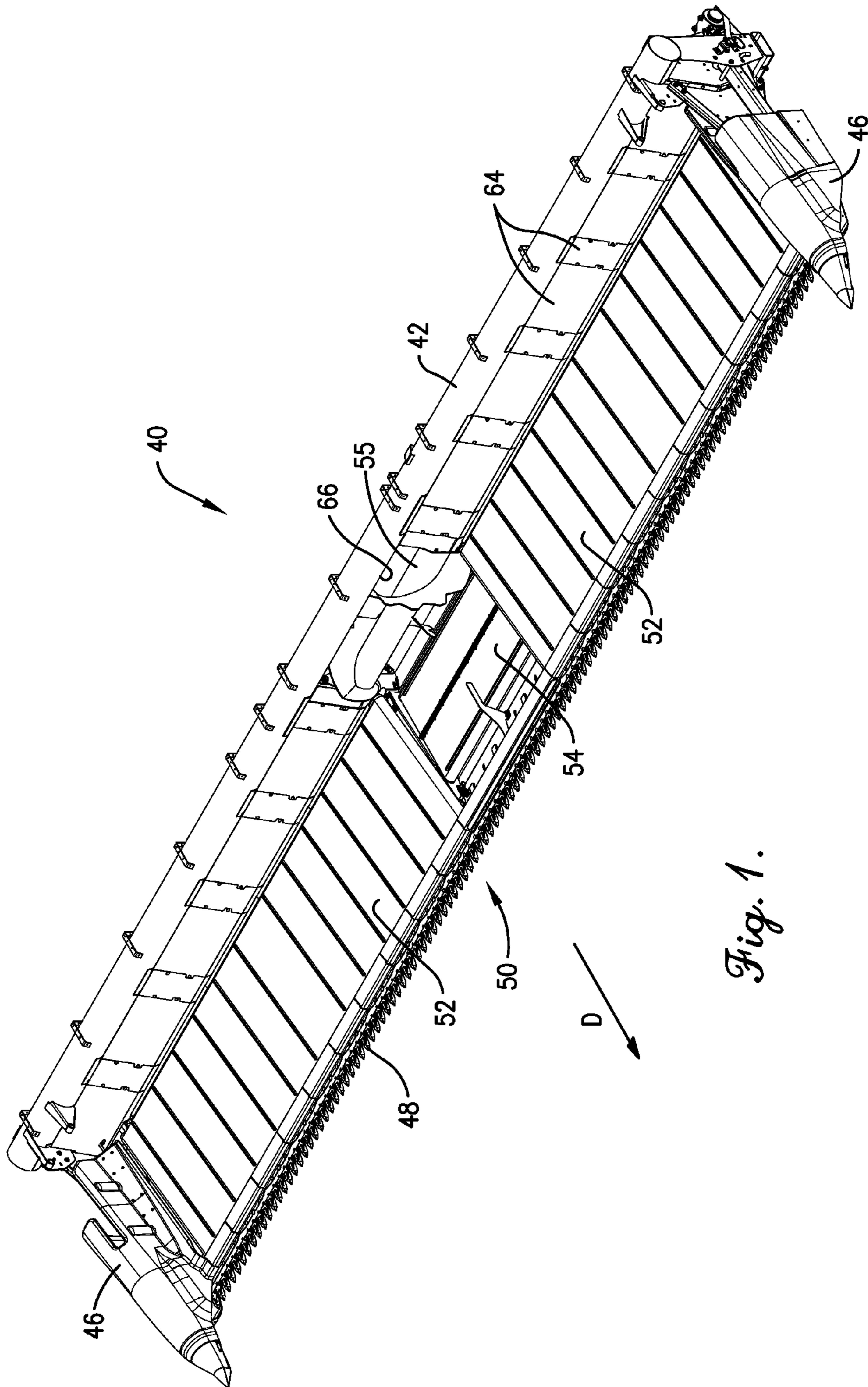

Fig. 1.

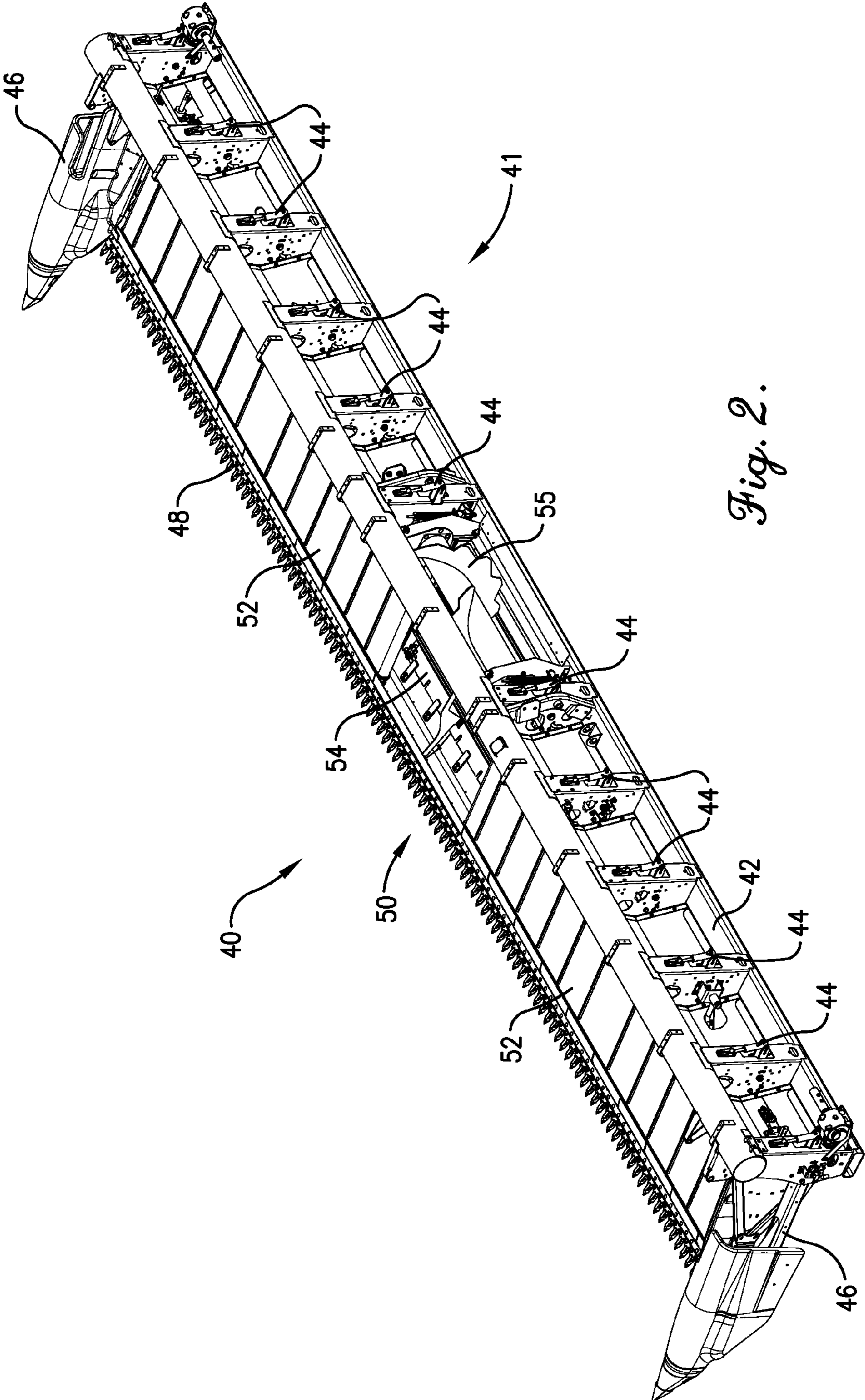

Fig. 2.

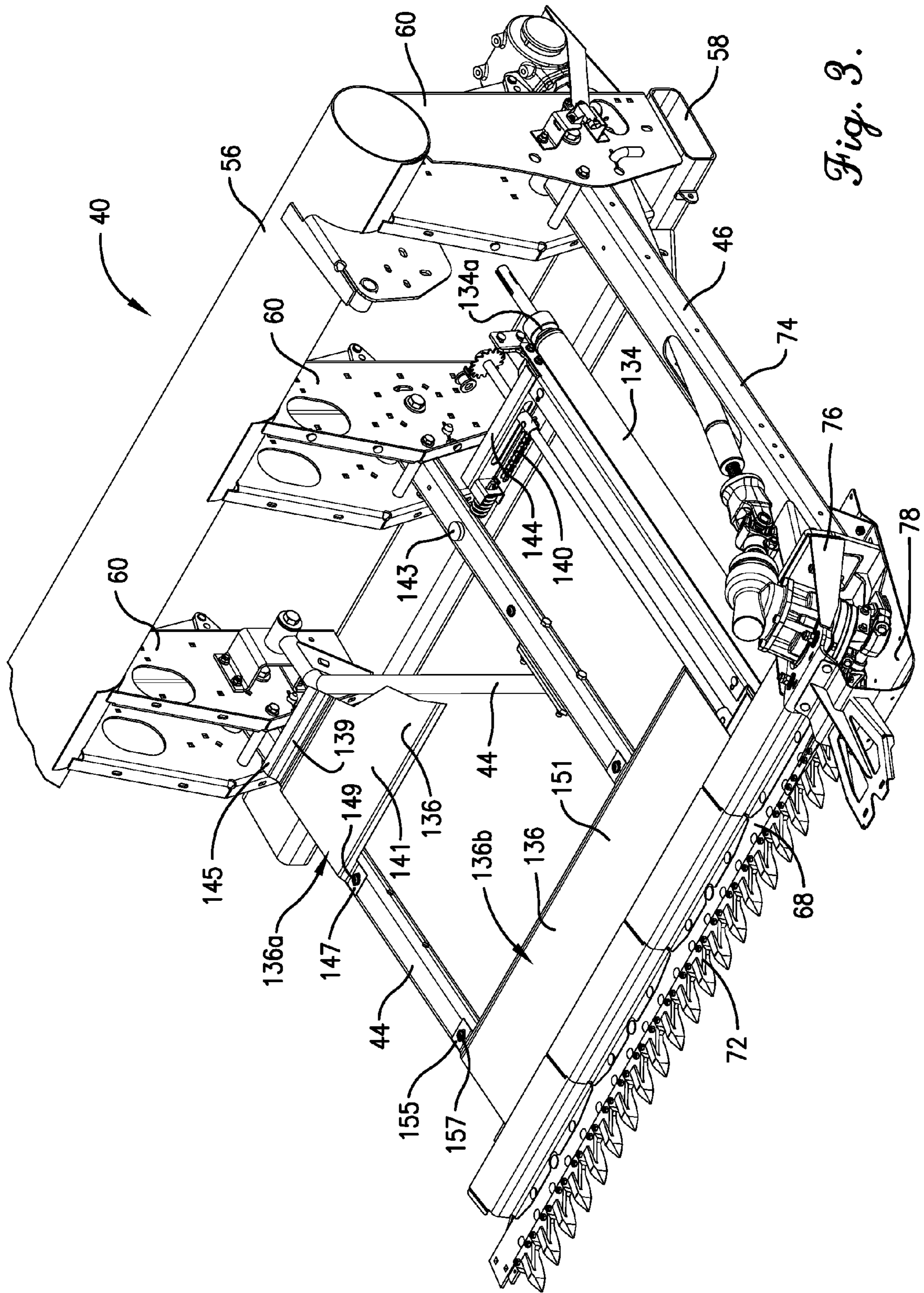

Fig. 3.

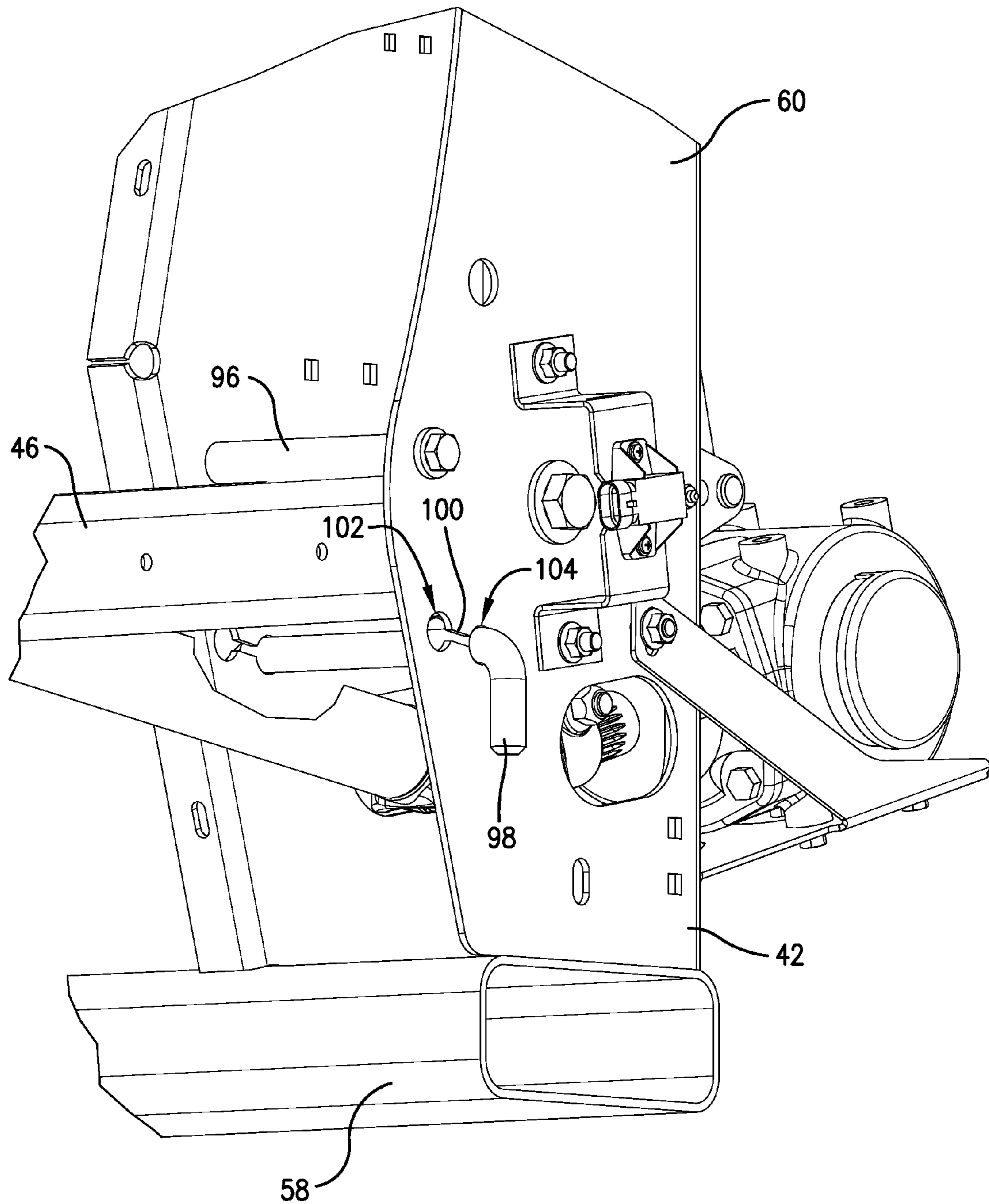

Fig. 4.

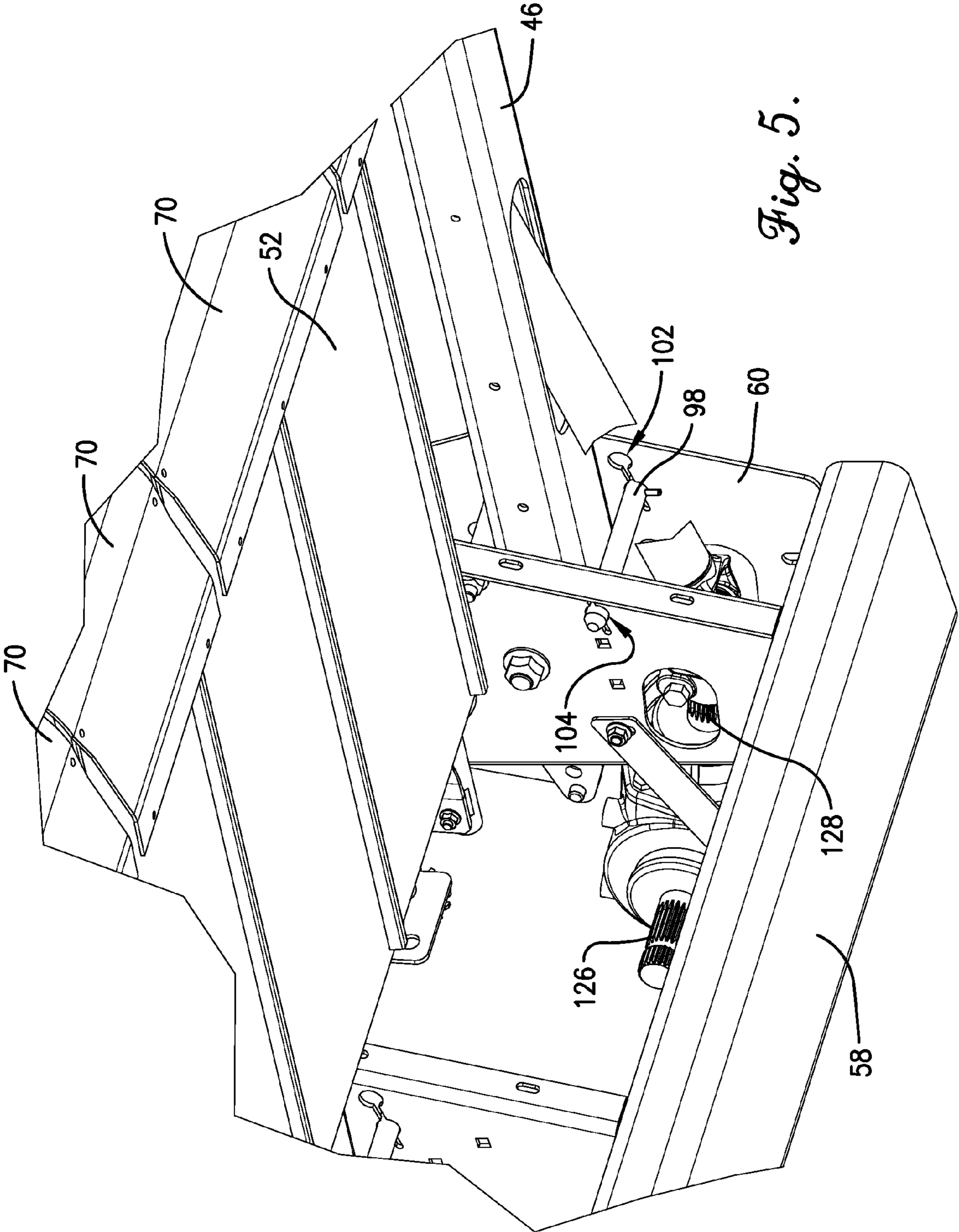

Fig. 5.

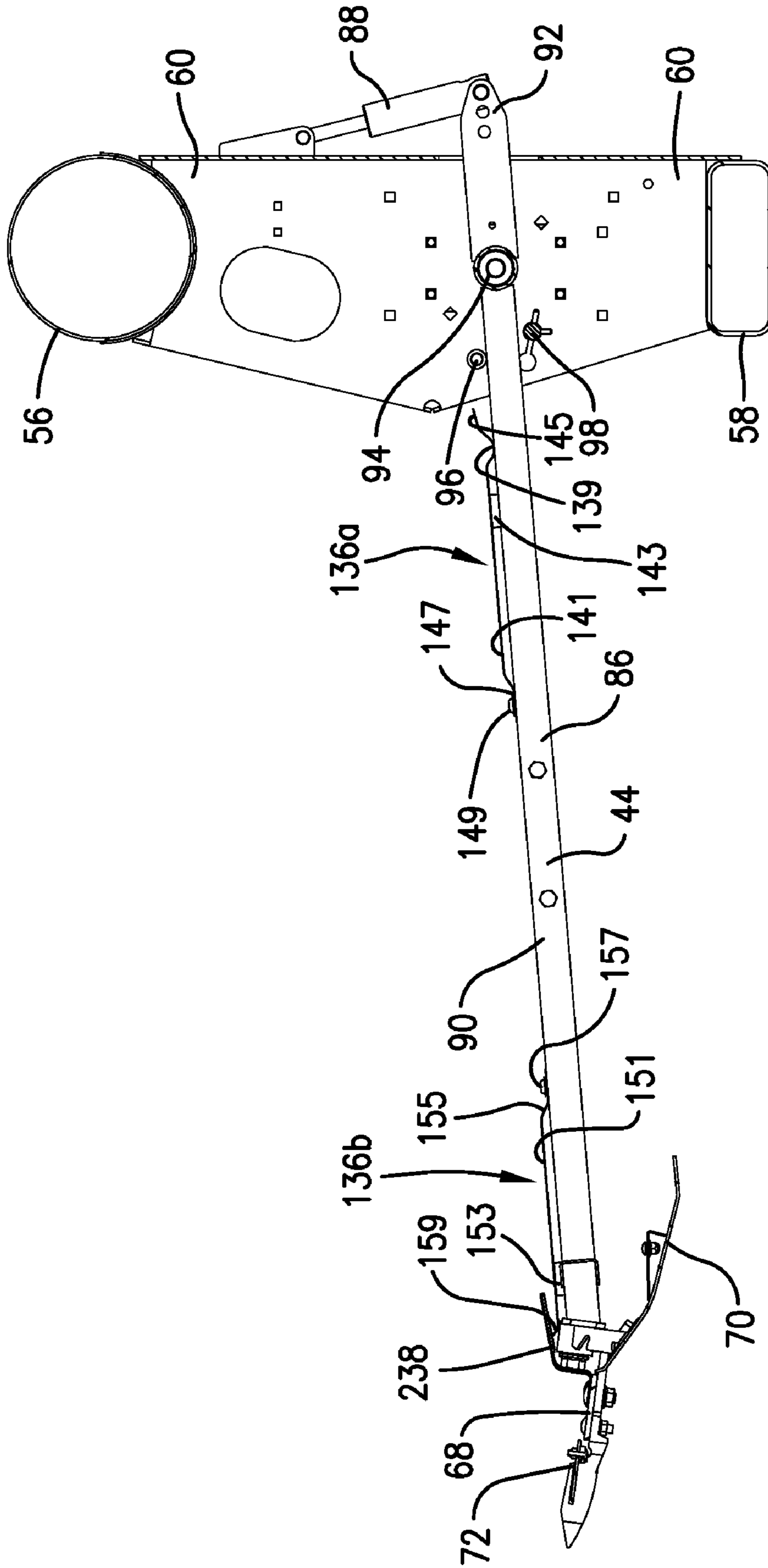

Fig. 6.

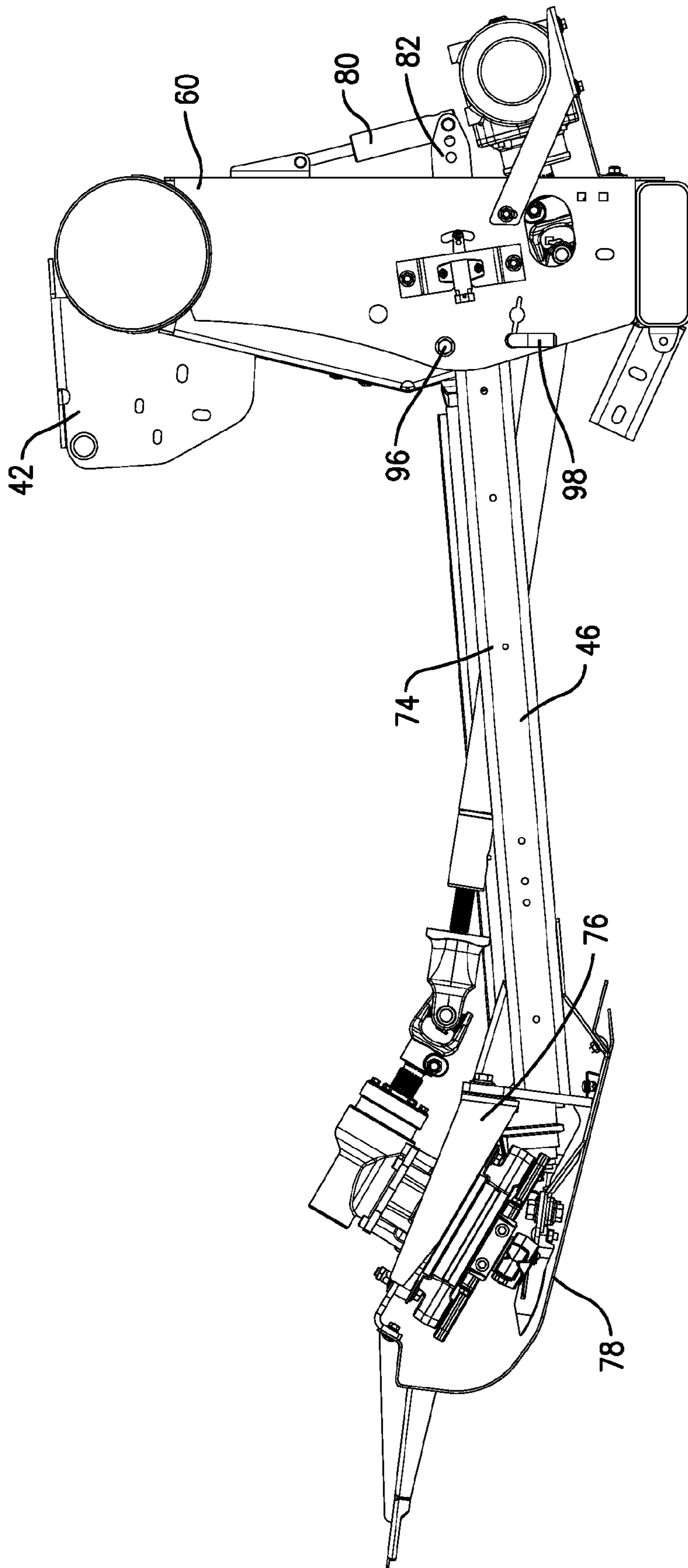

Fig. 7.

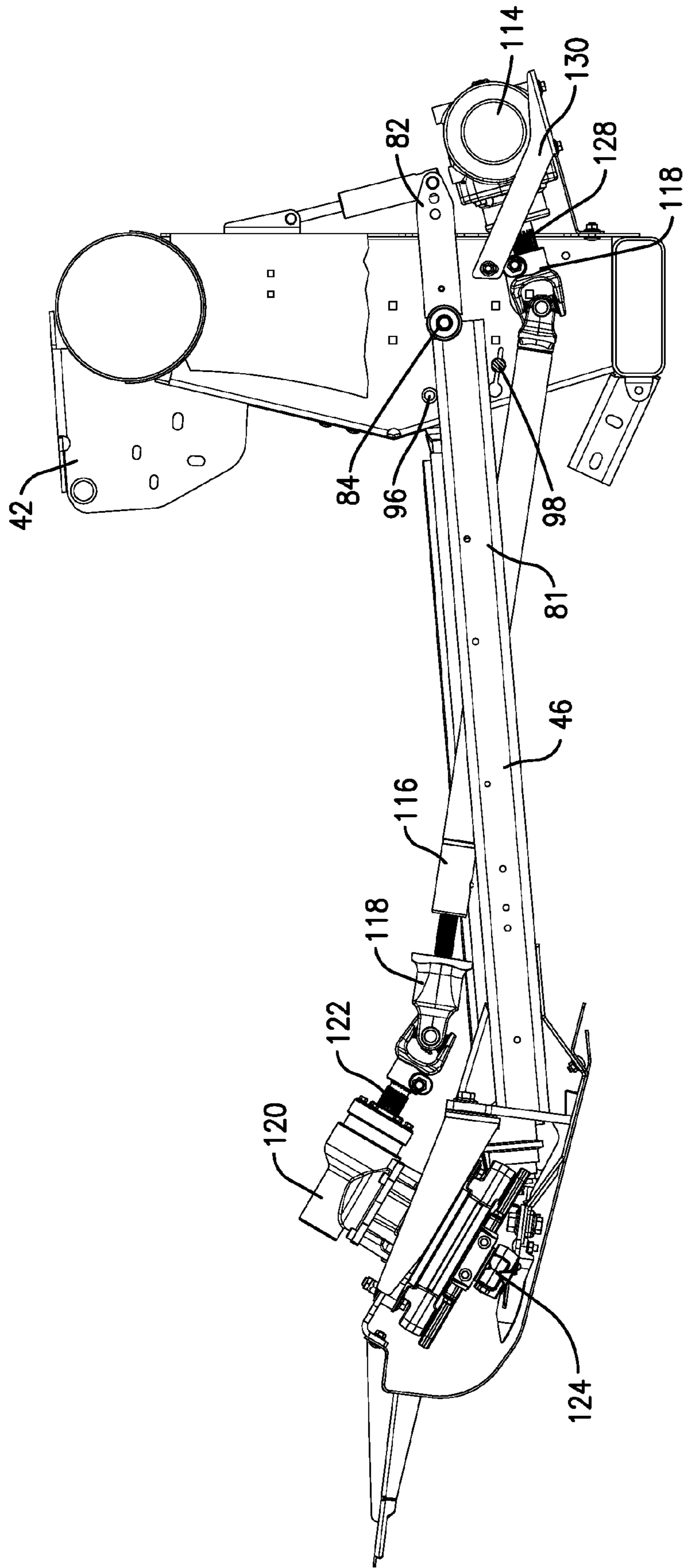

Fig. 8.

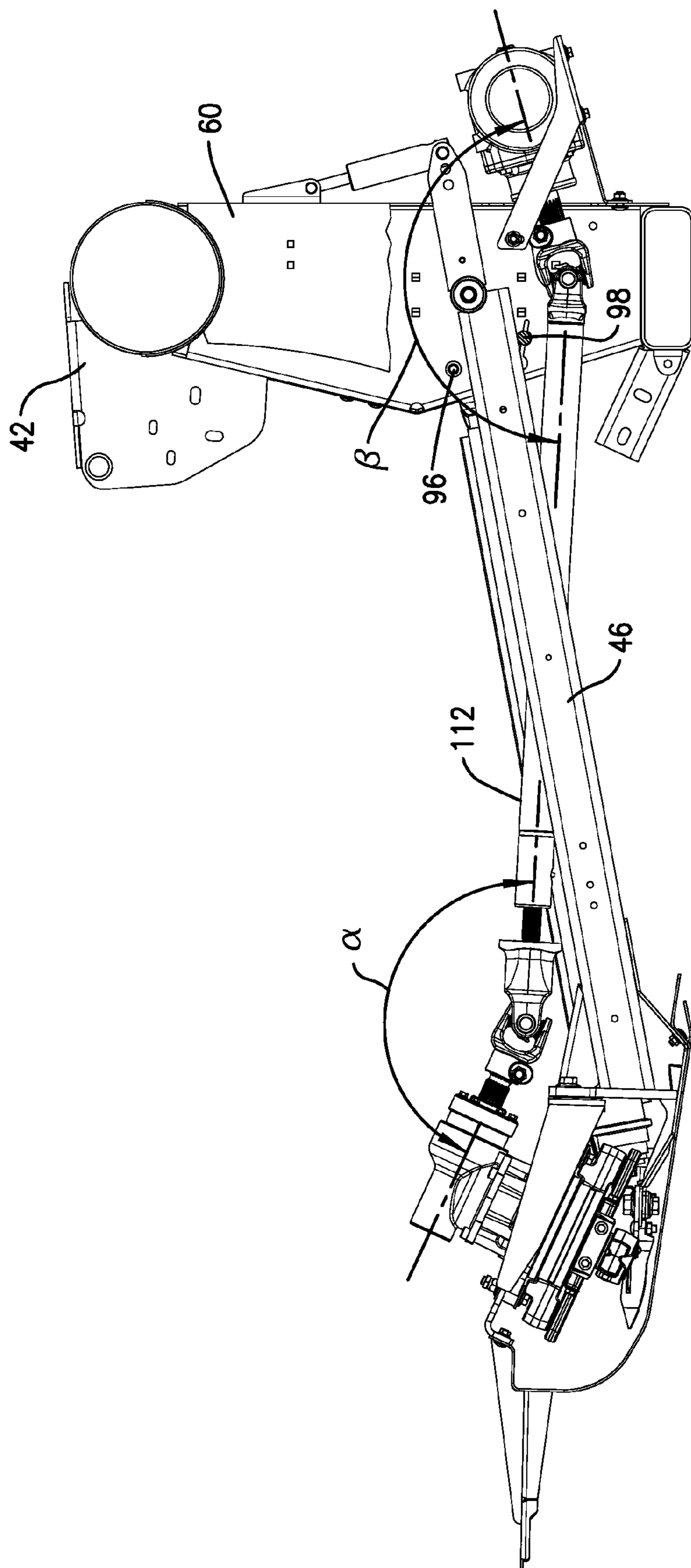

Fig. 9.

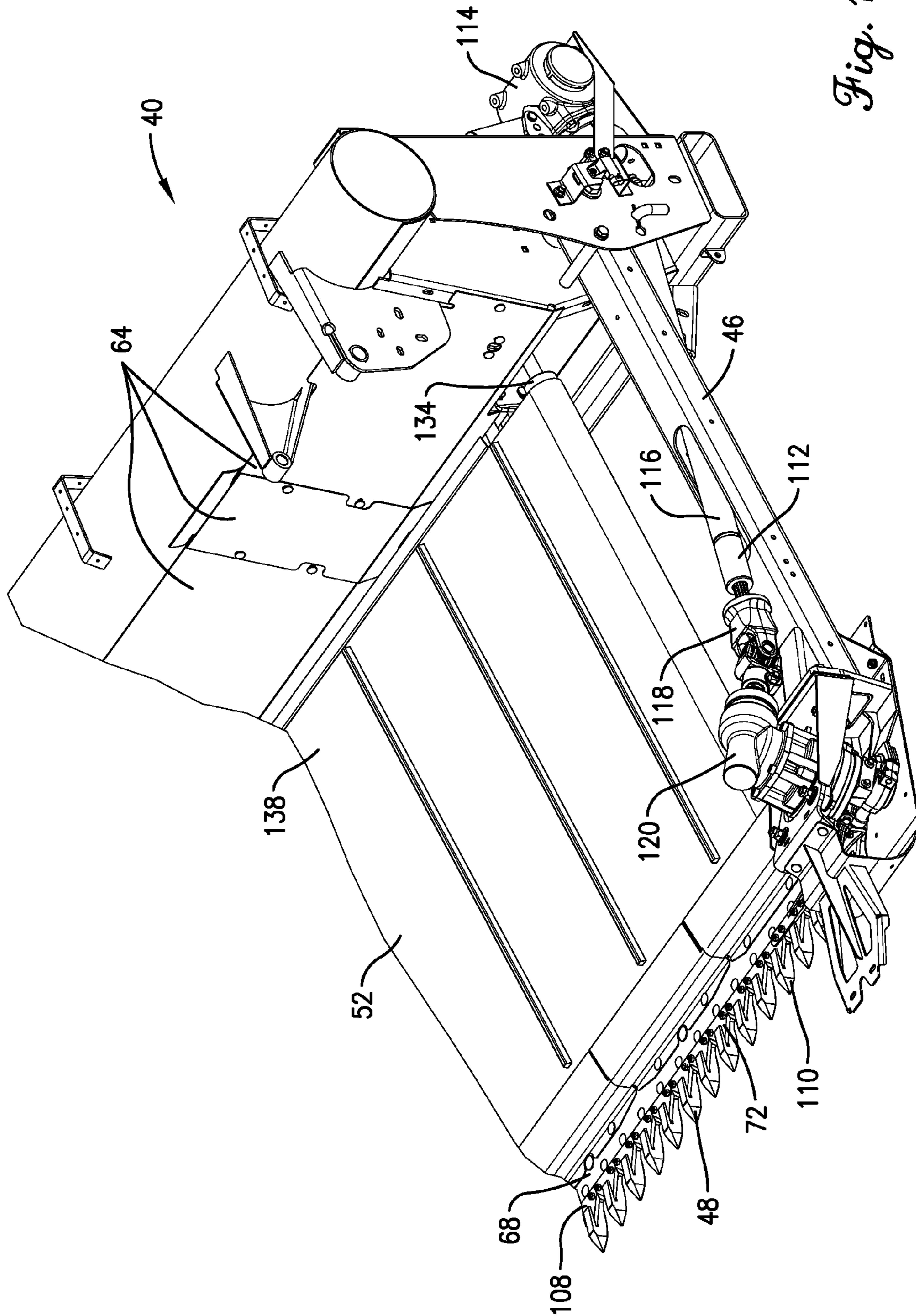

Fig. 10.

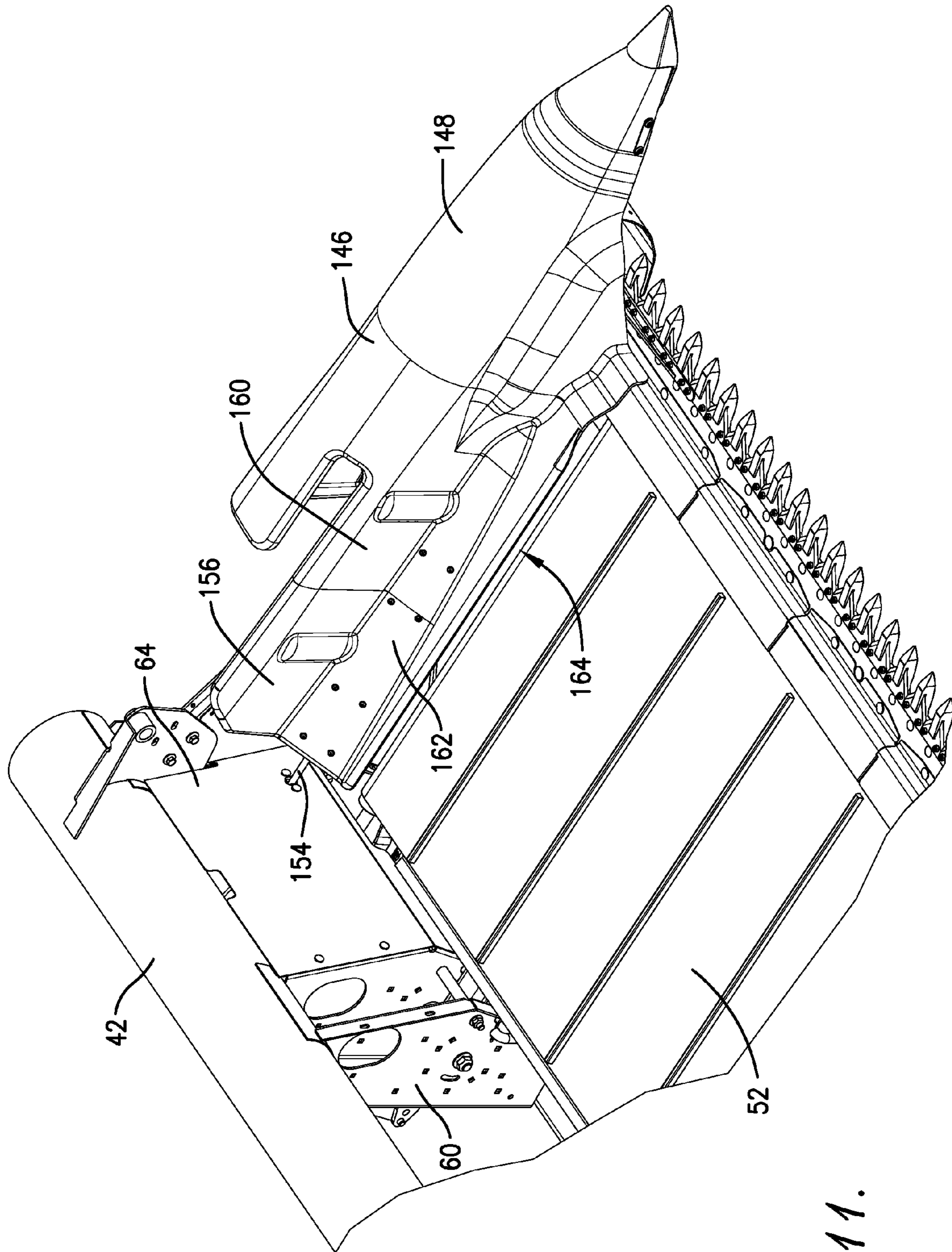

Fig. 11.

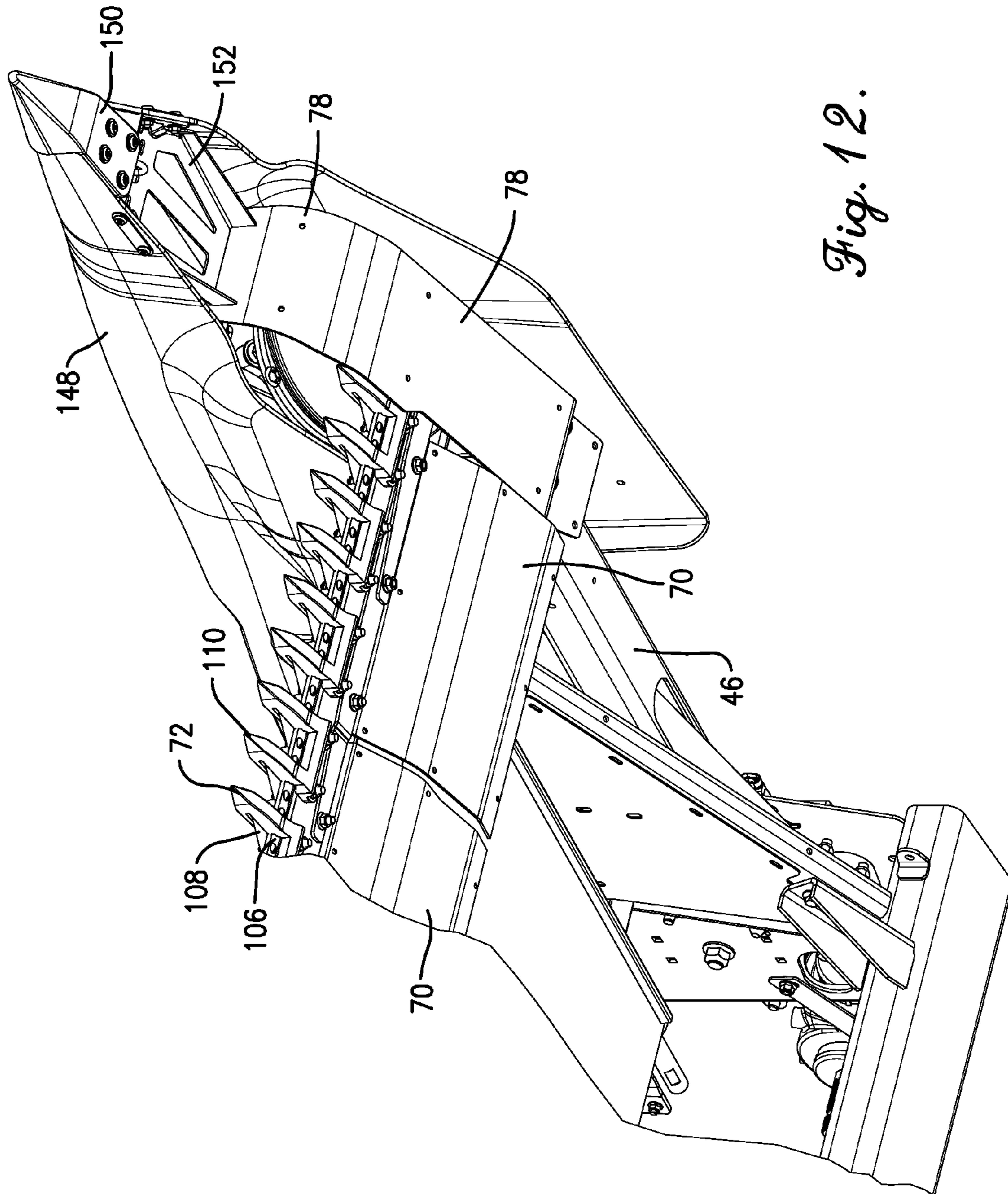

Fig. 12.

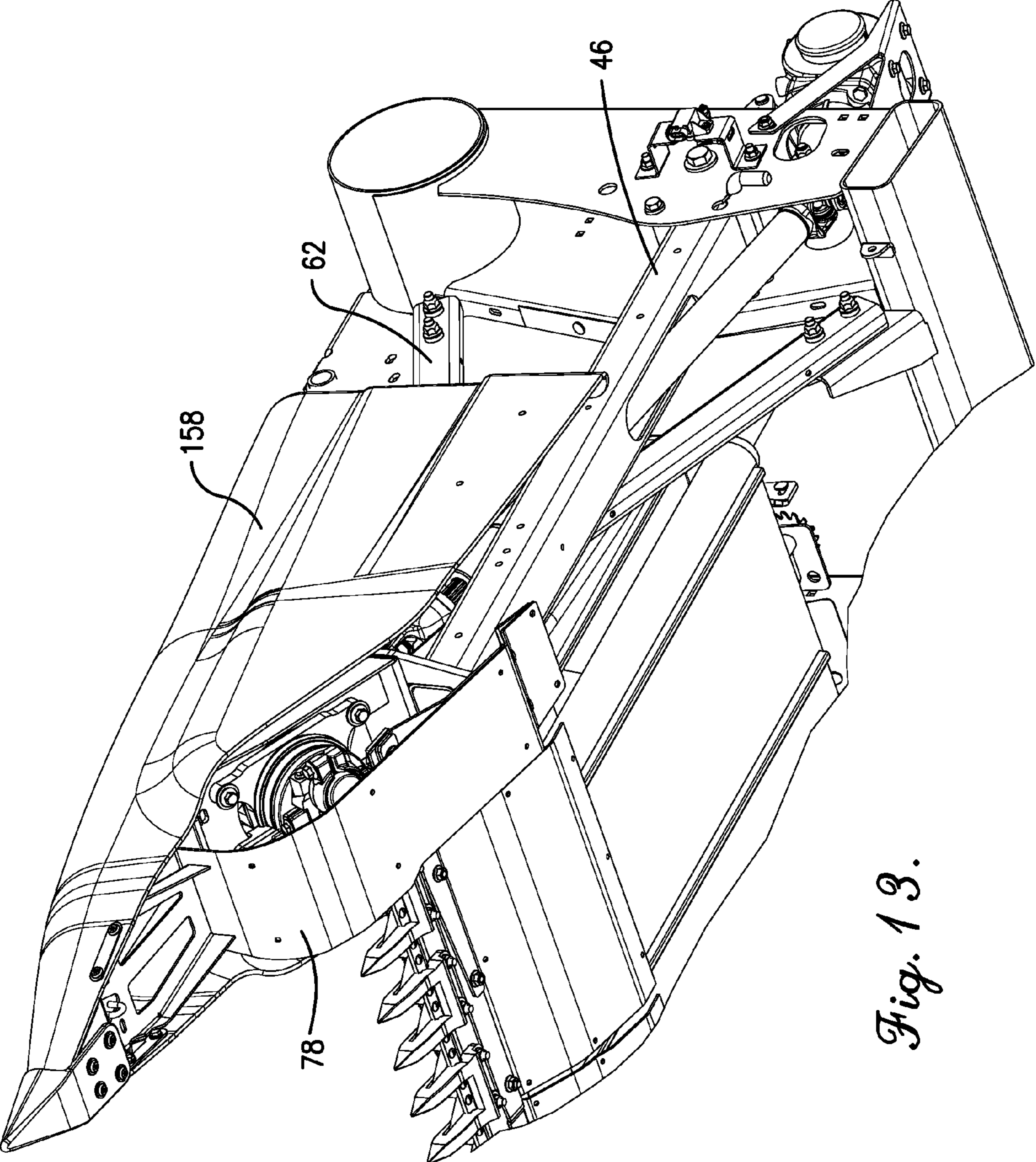

Fig. 13.

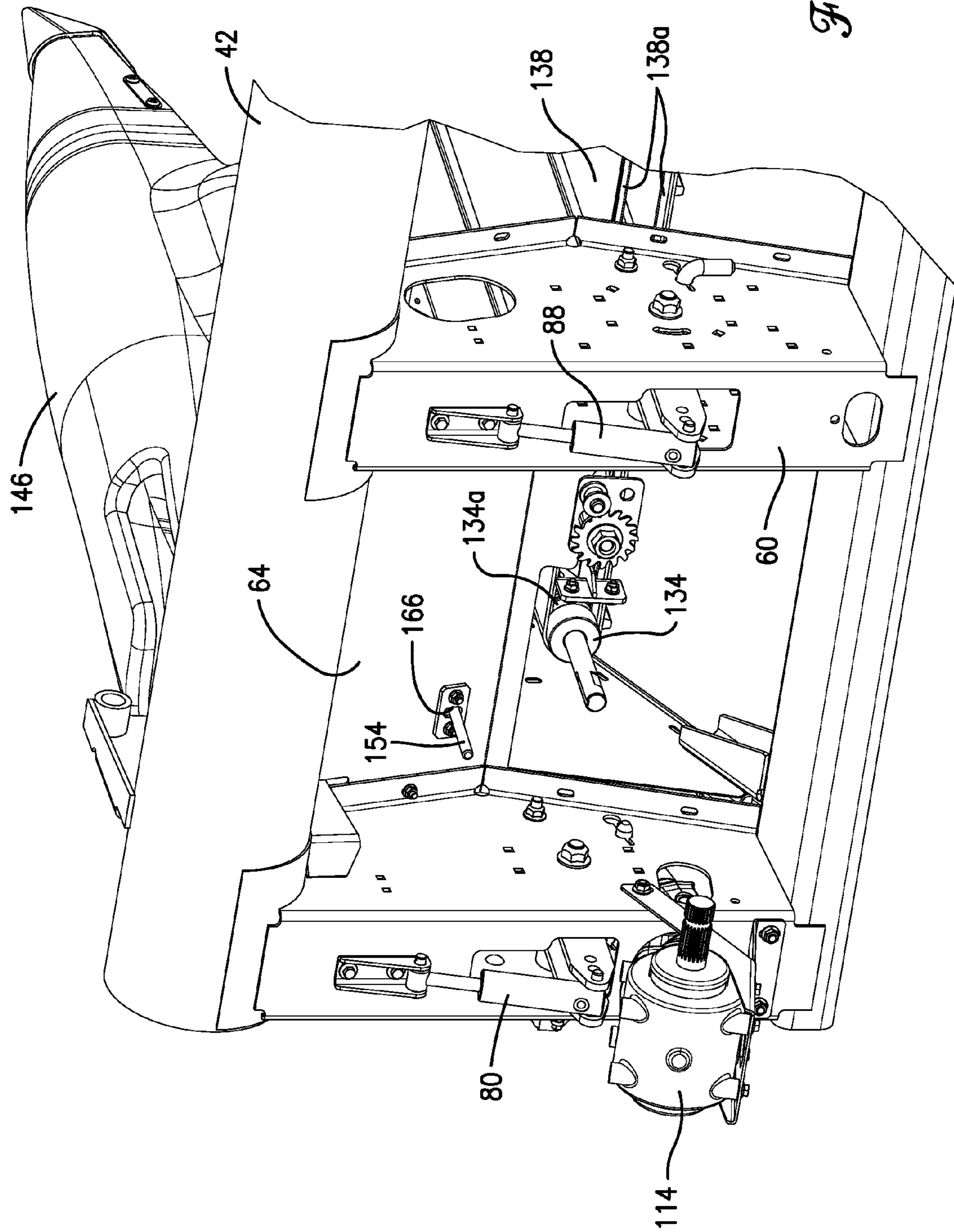

Fig. 14.

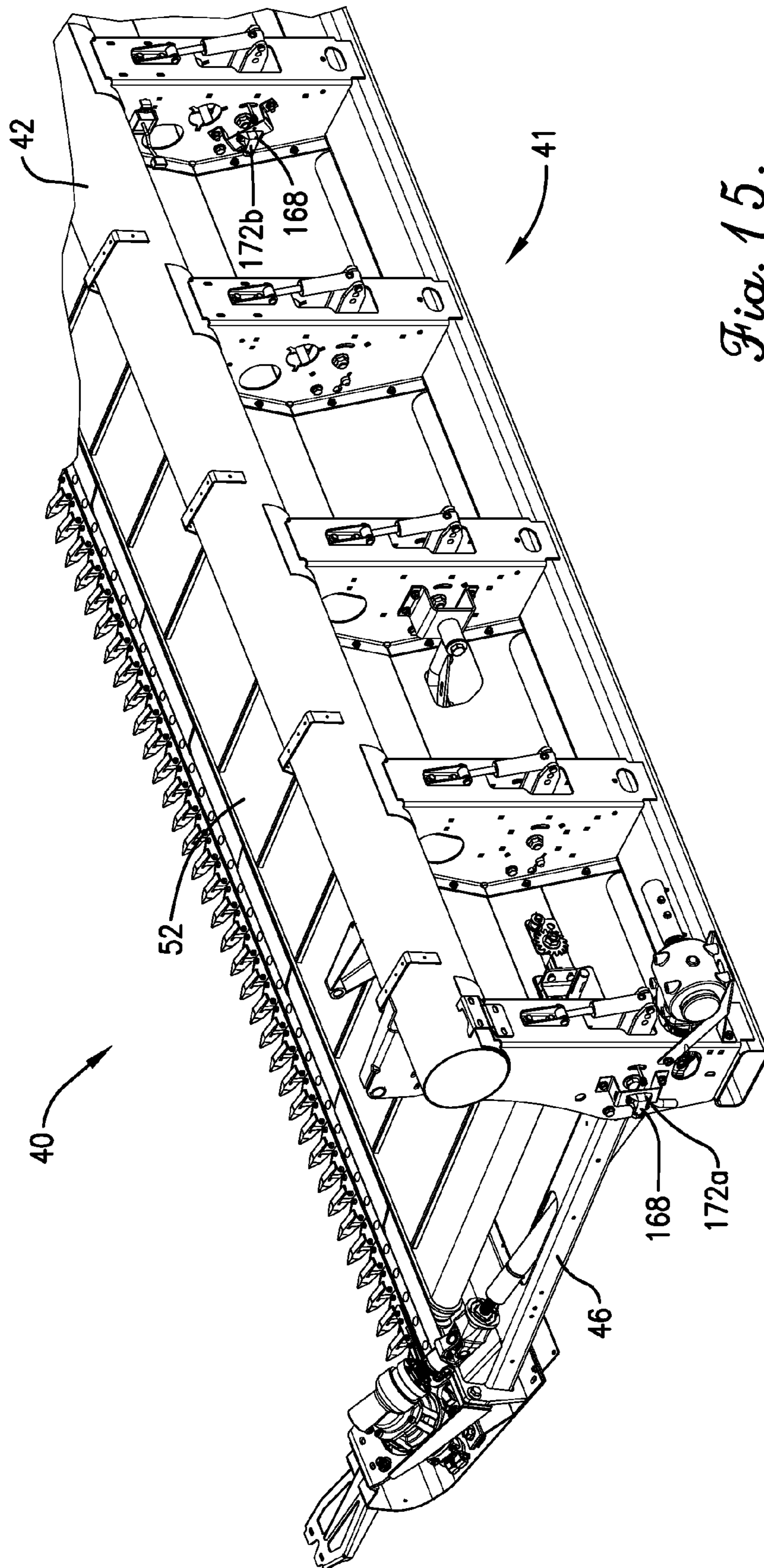

Fig. 15.

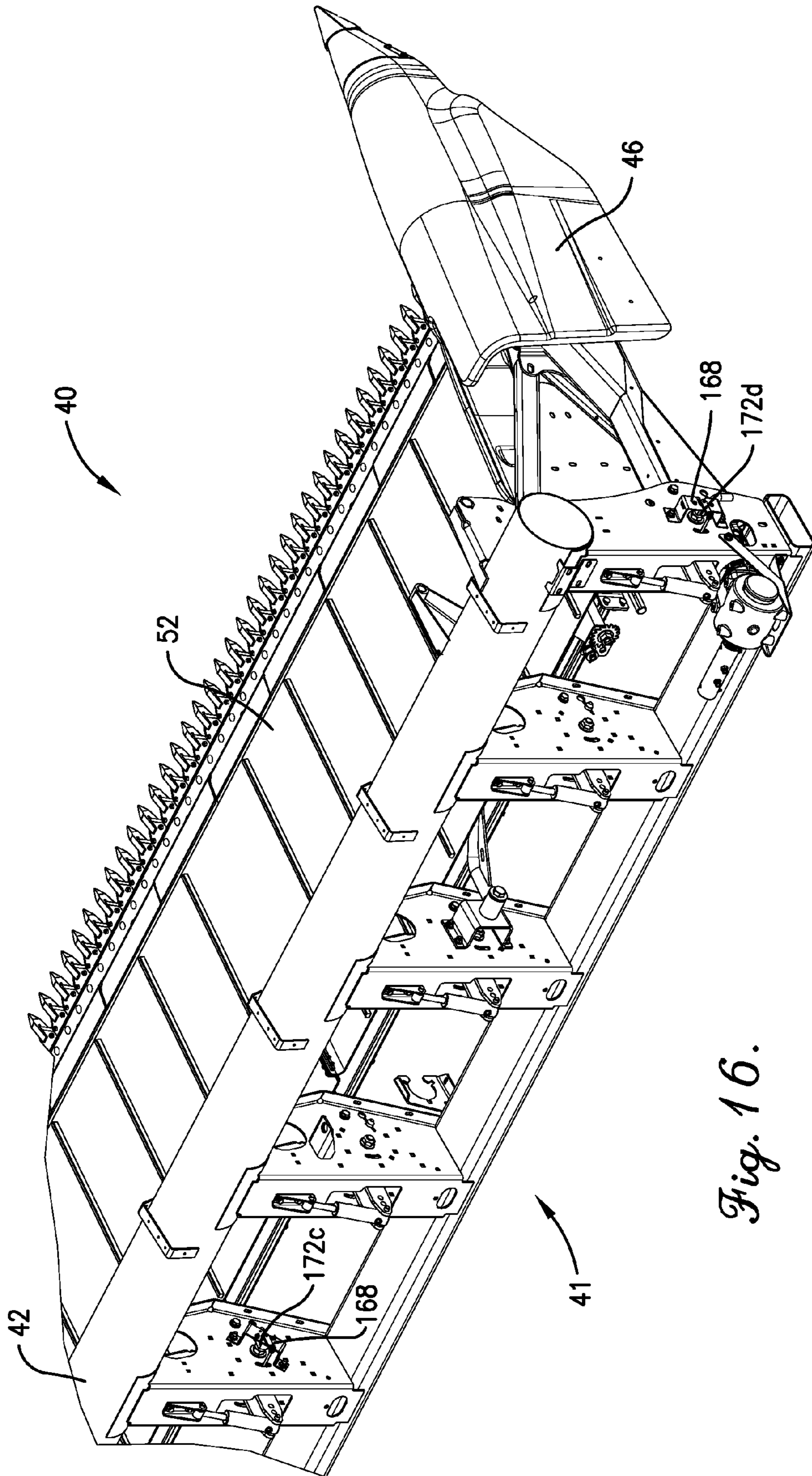

Fig. 16.

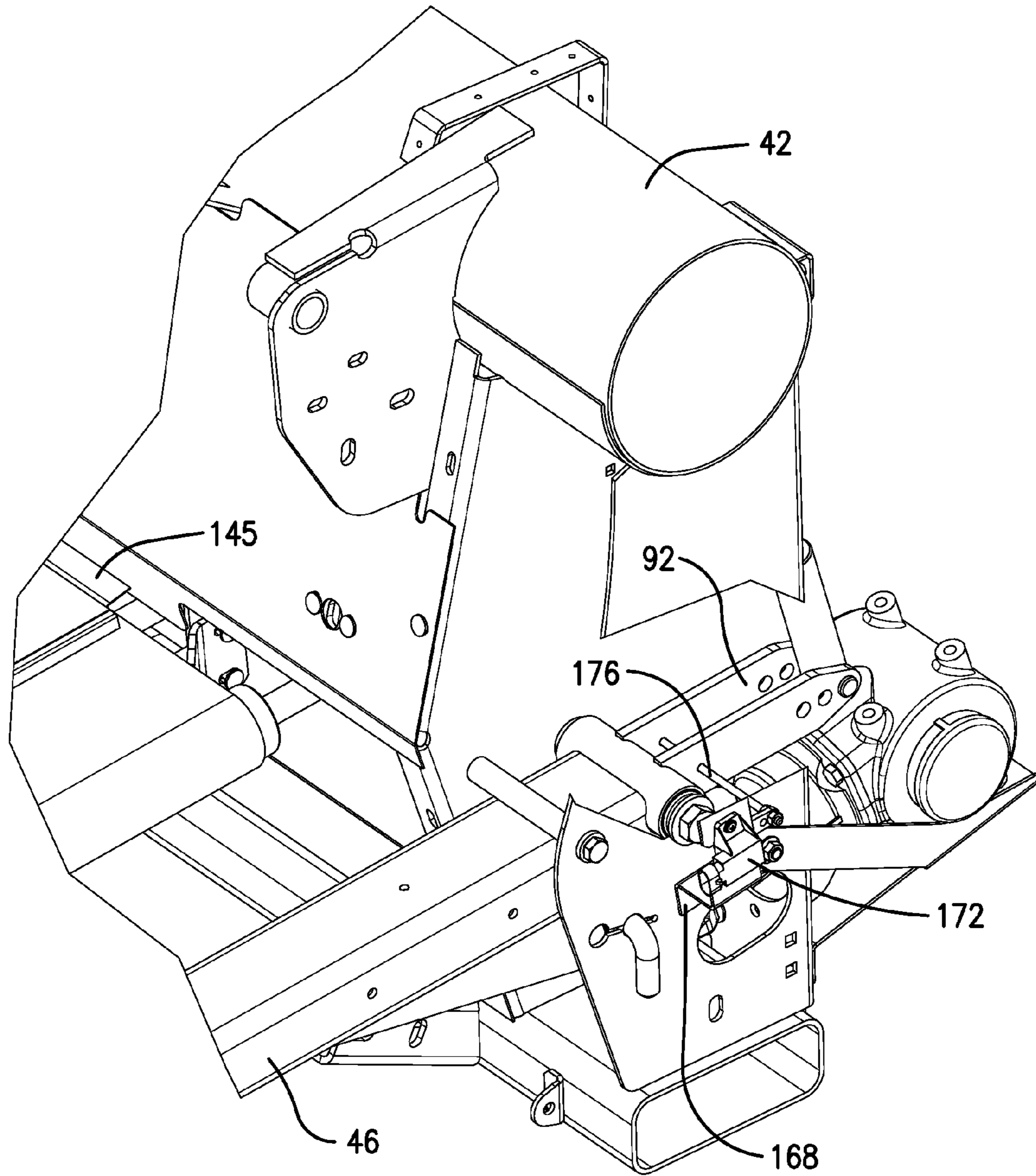

Fig. 17.

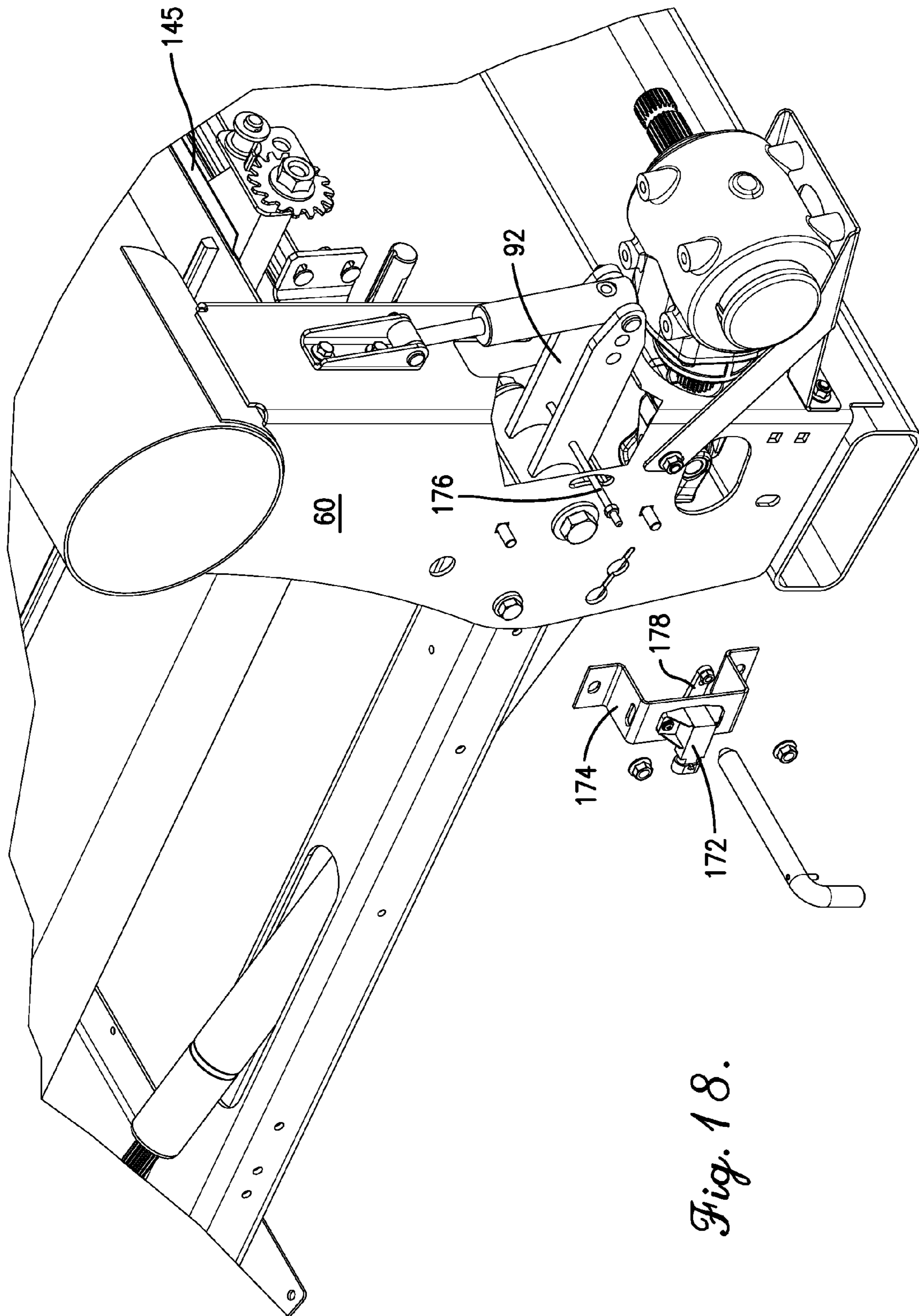

Fig. 18.

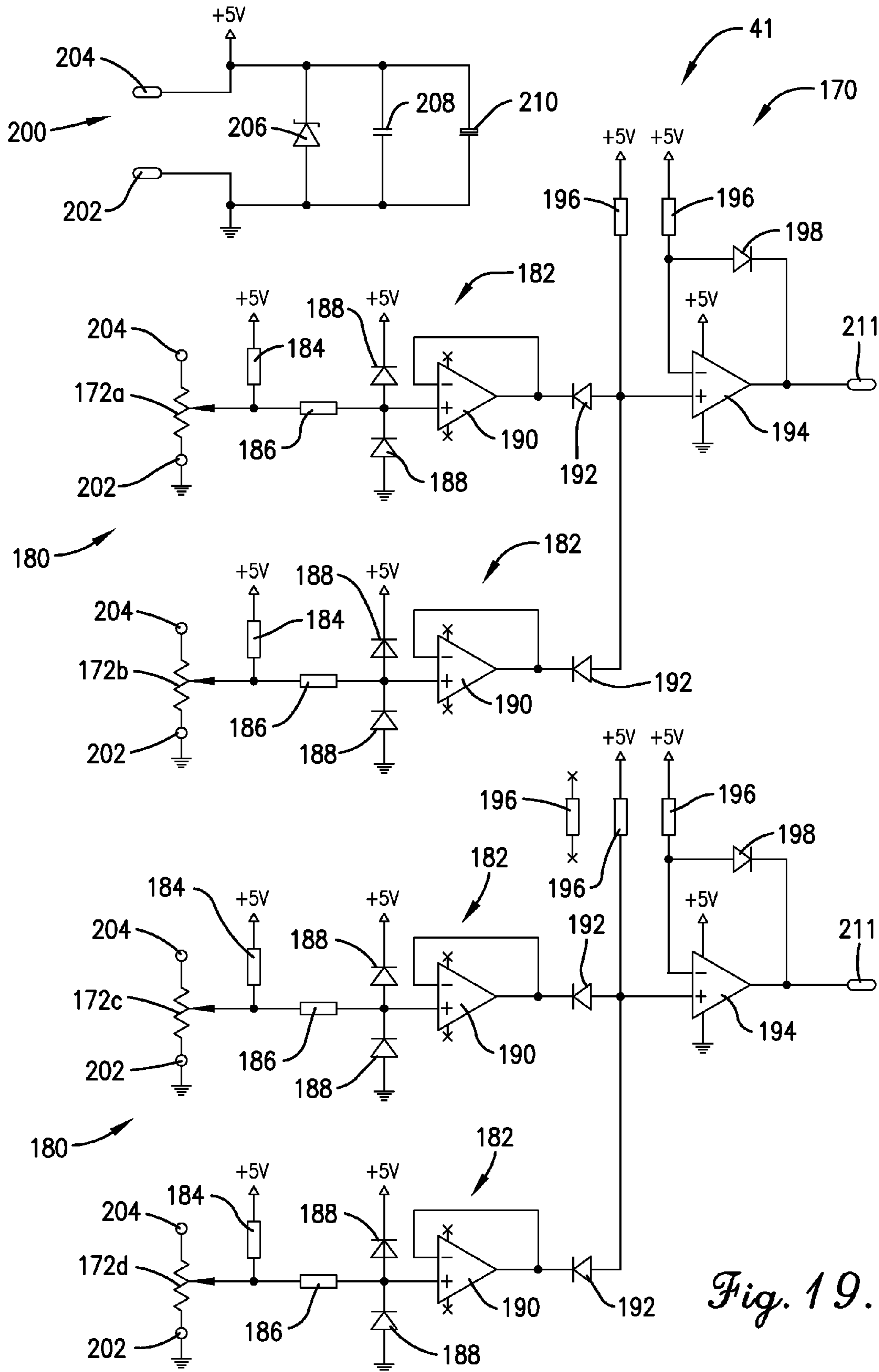

Fig. 19.

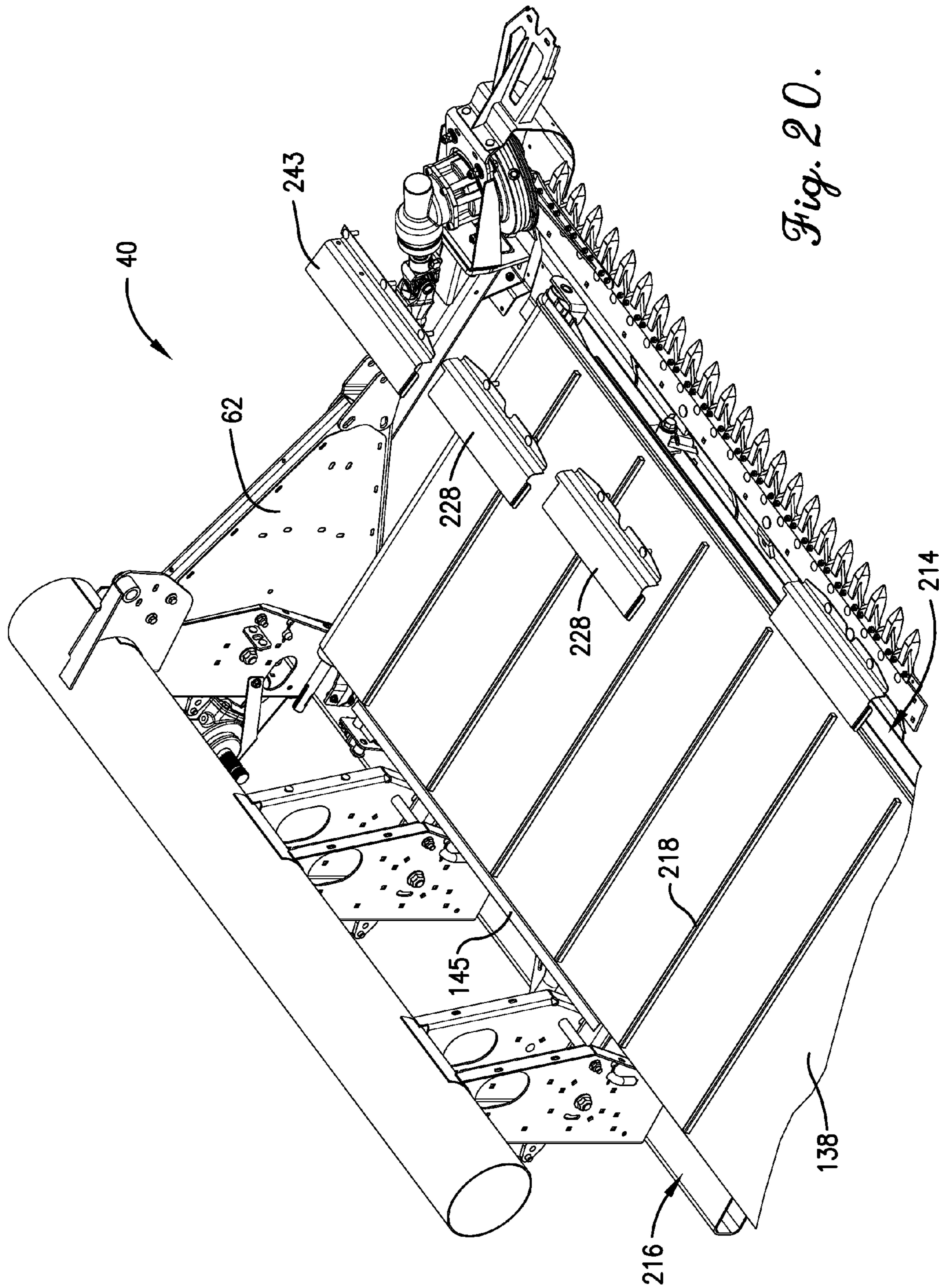

Fig. 20.

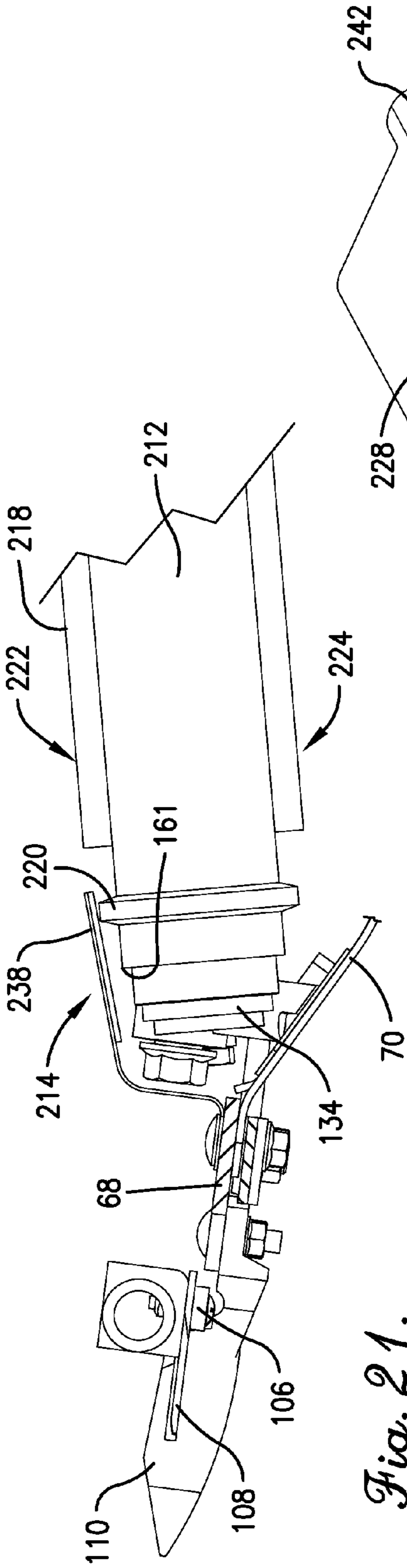

Fig. 21.

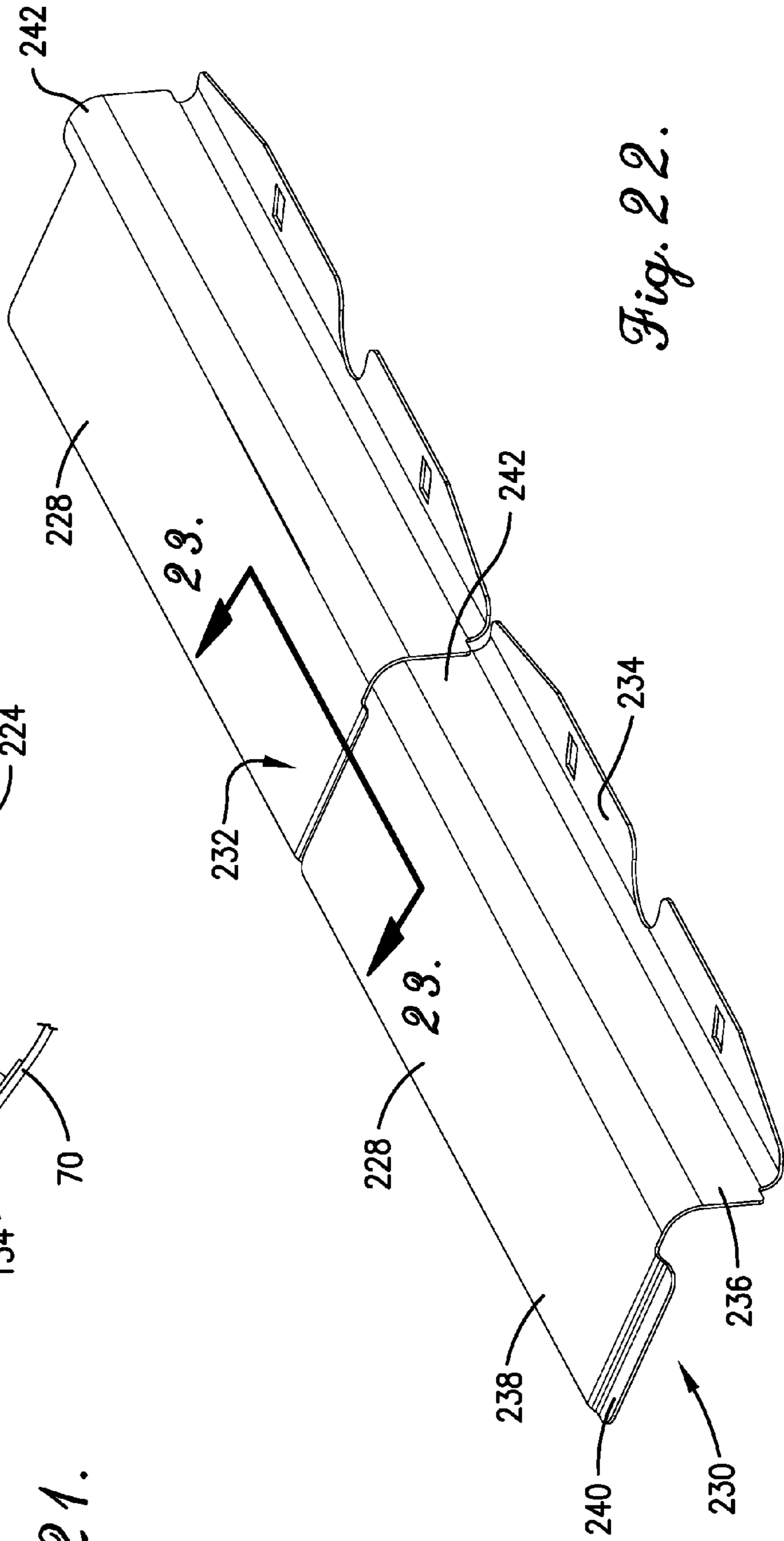

Fig. 22.

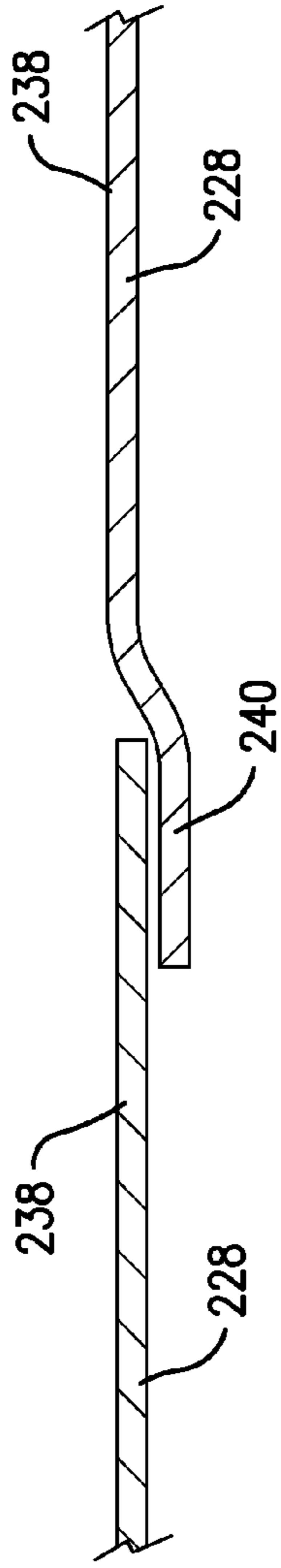

Fig. 23.

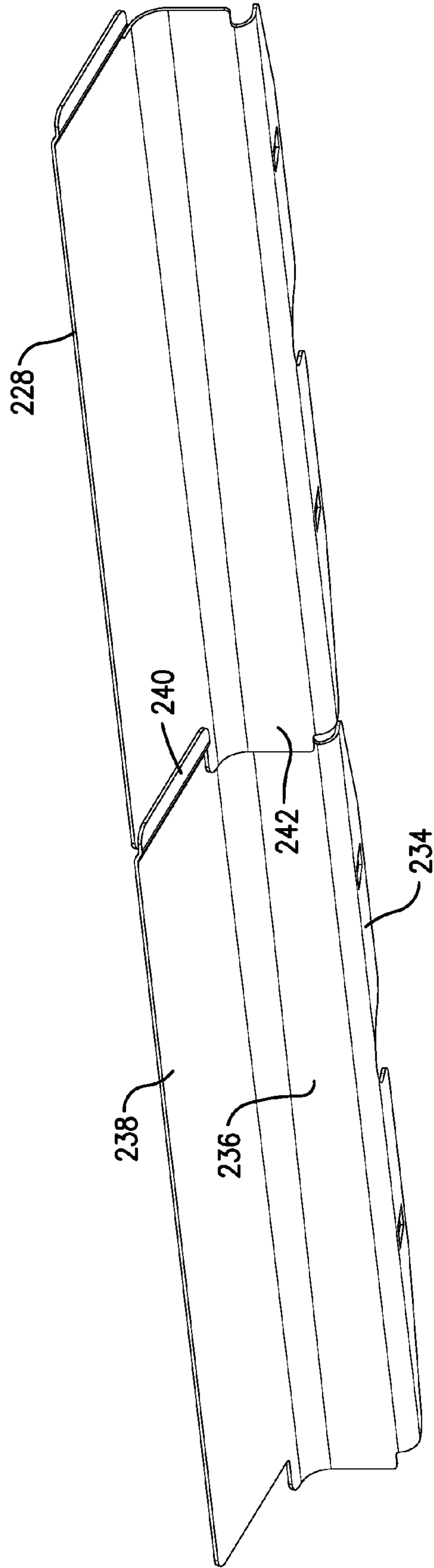

Fig. 24.

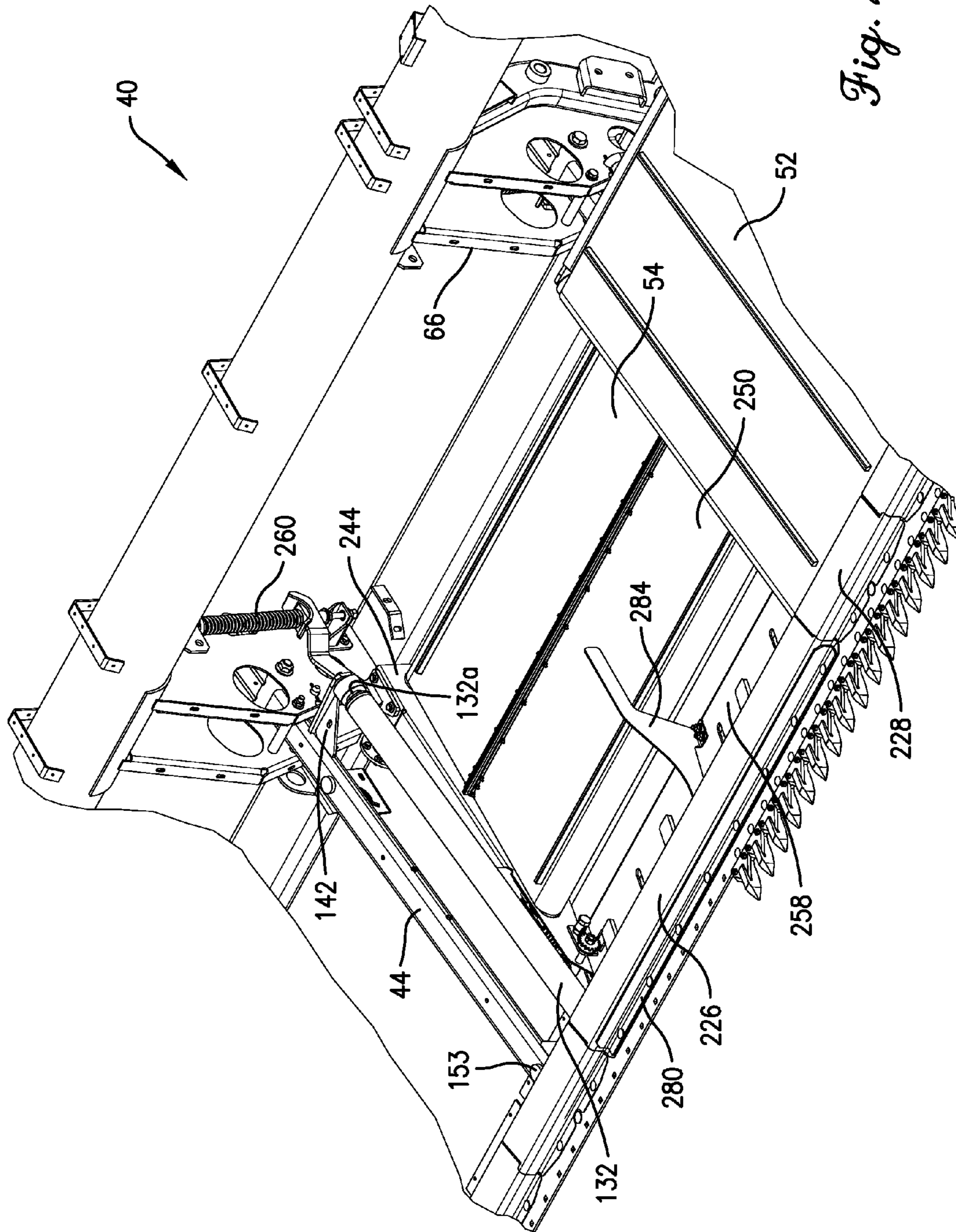

Fig. 25.

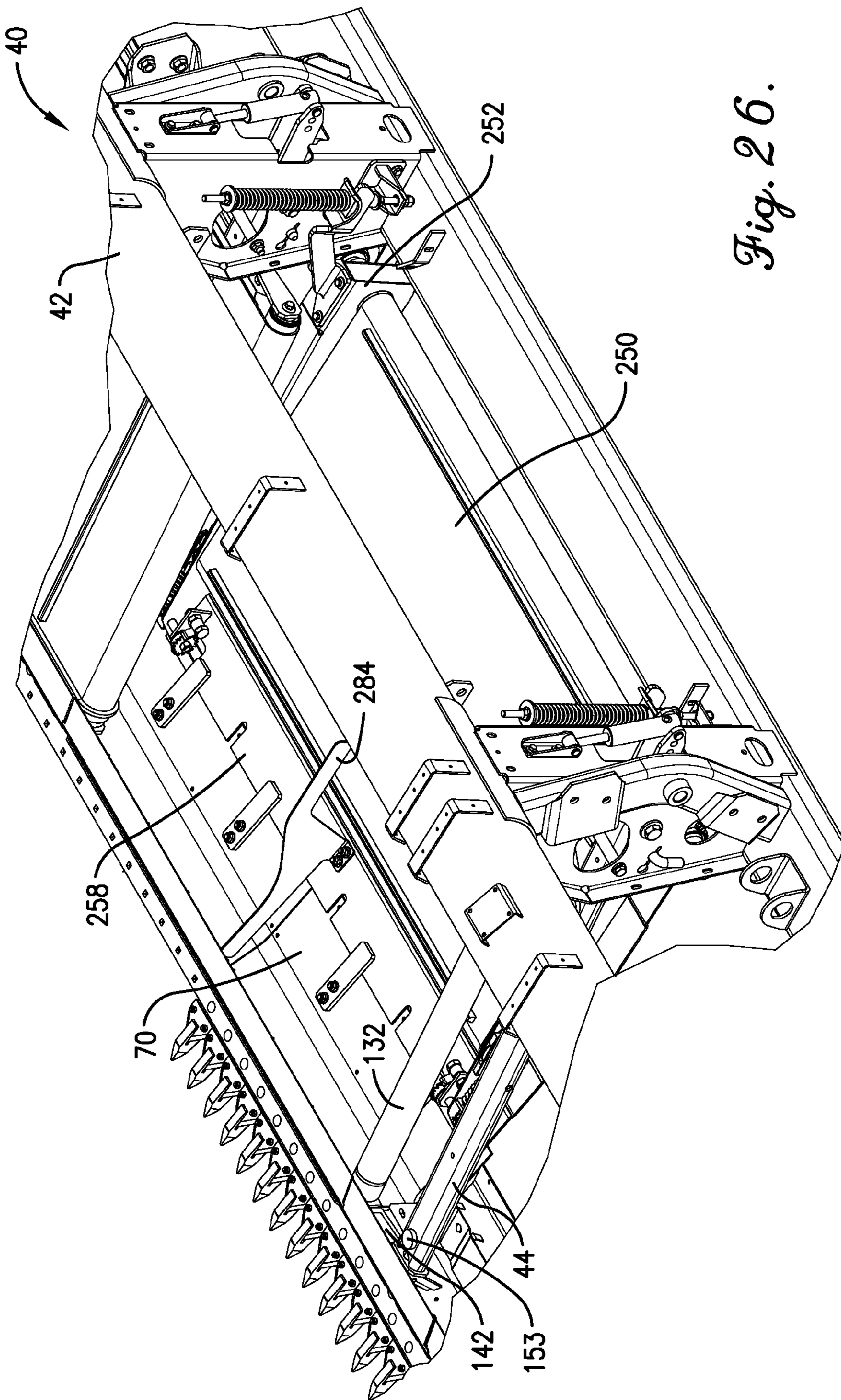

Fig. 26.

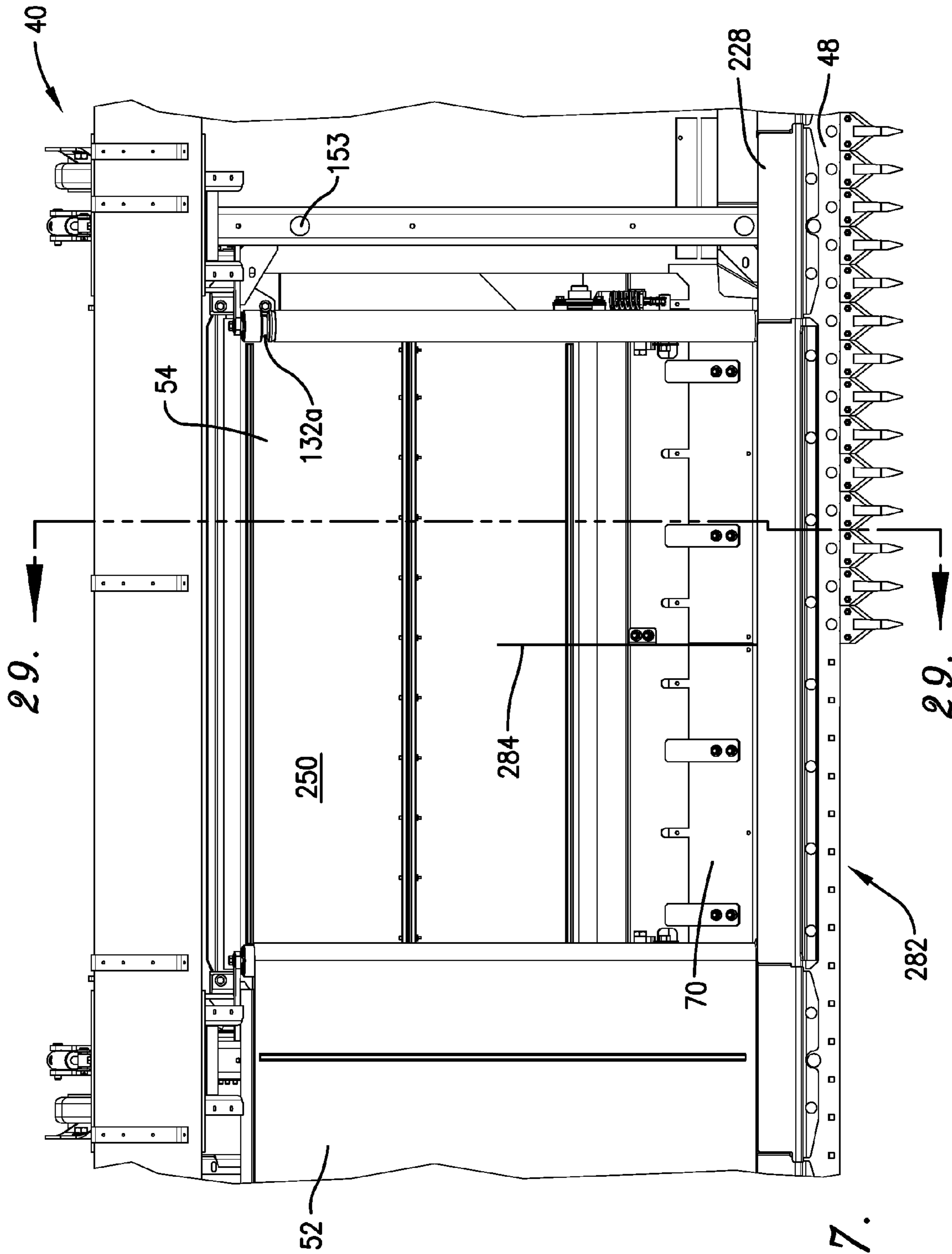

Fig. 27.

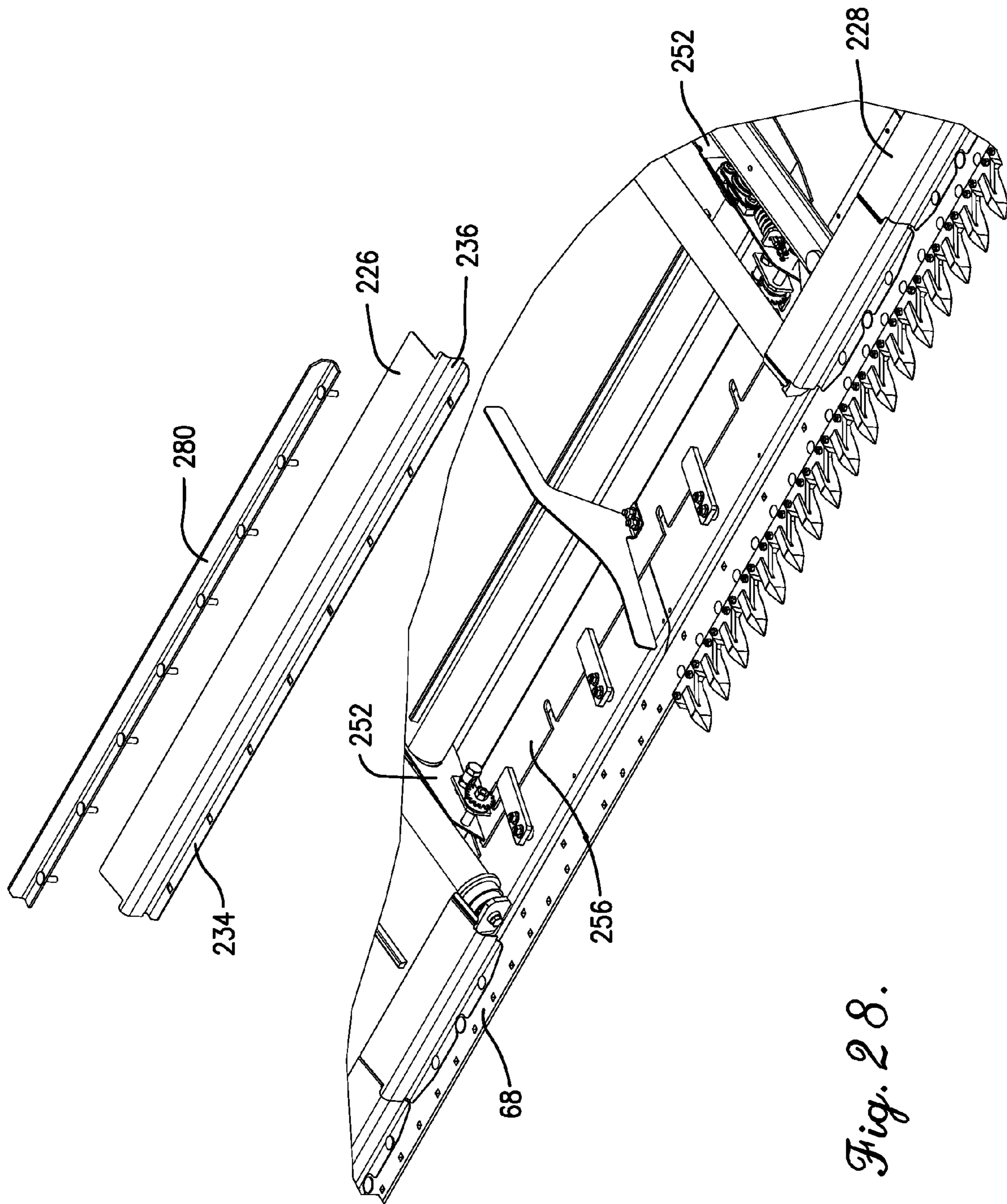

Fig. 28.

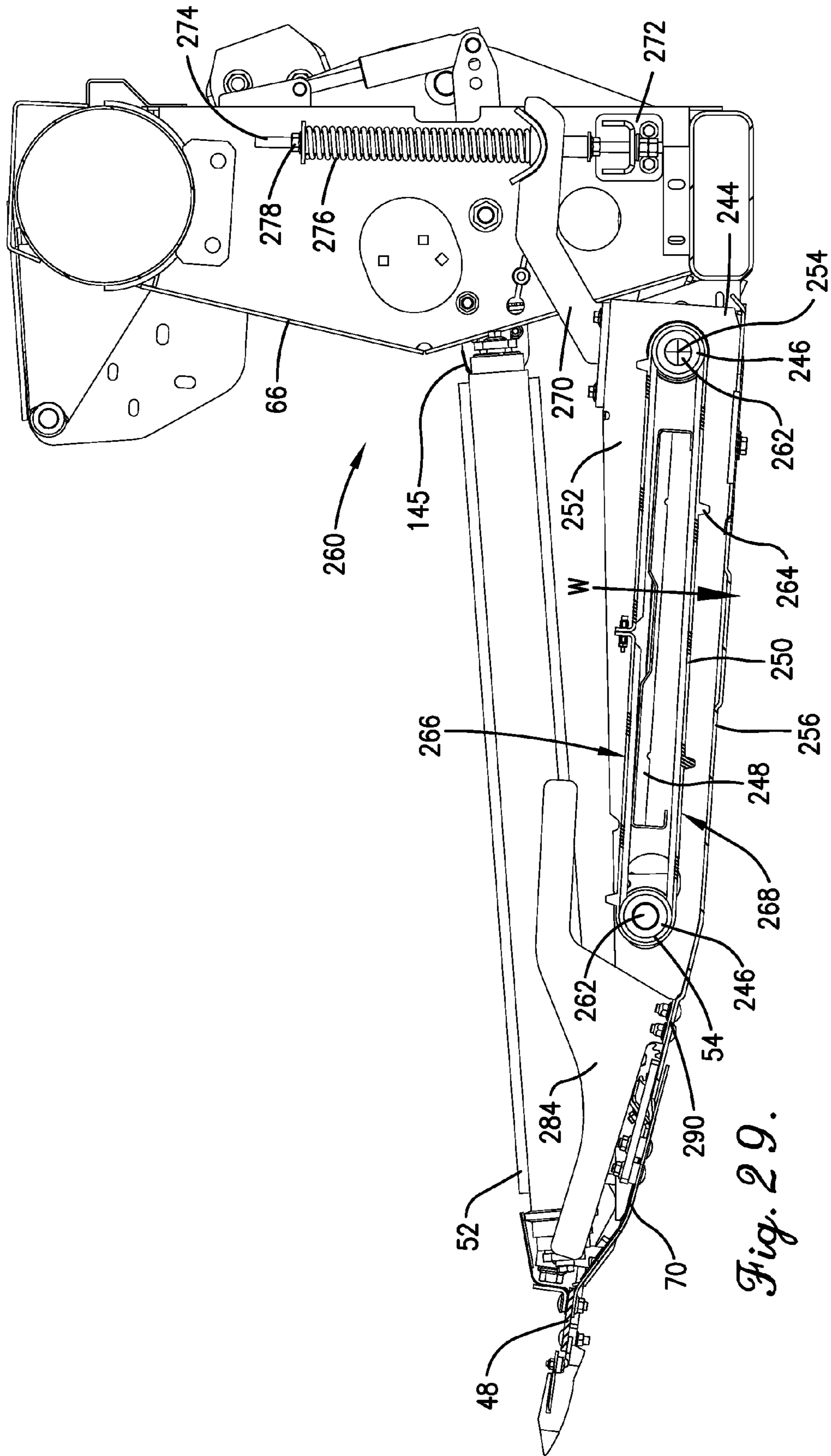

Fig. 29.

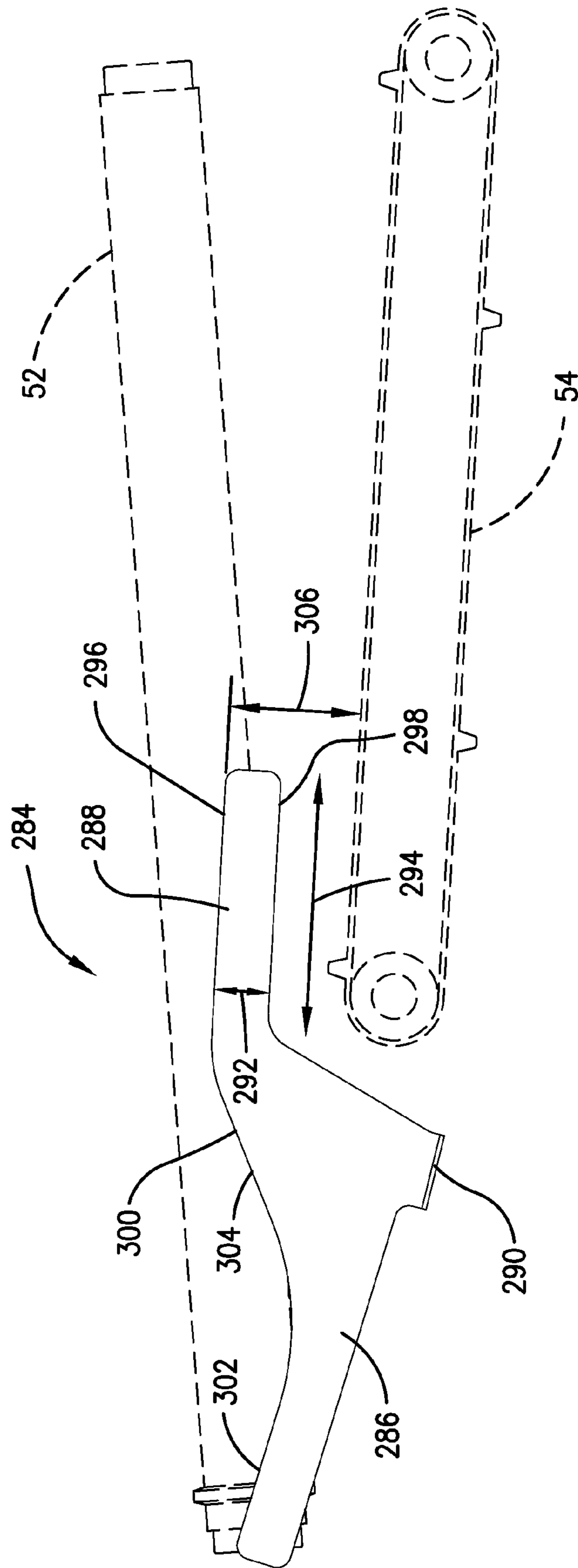

Fig. 30.

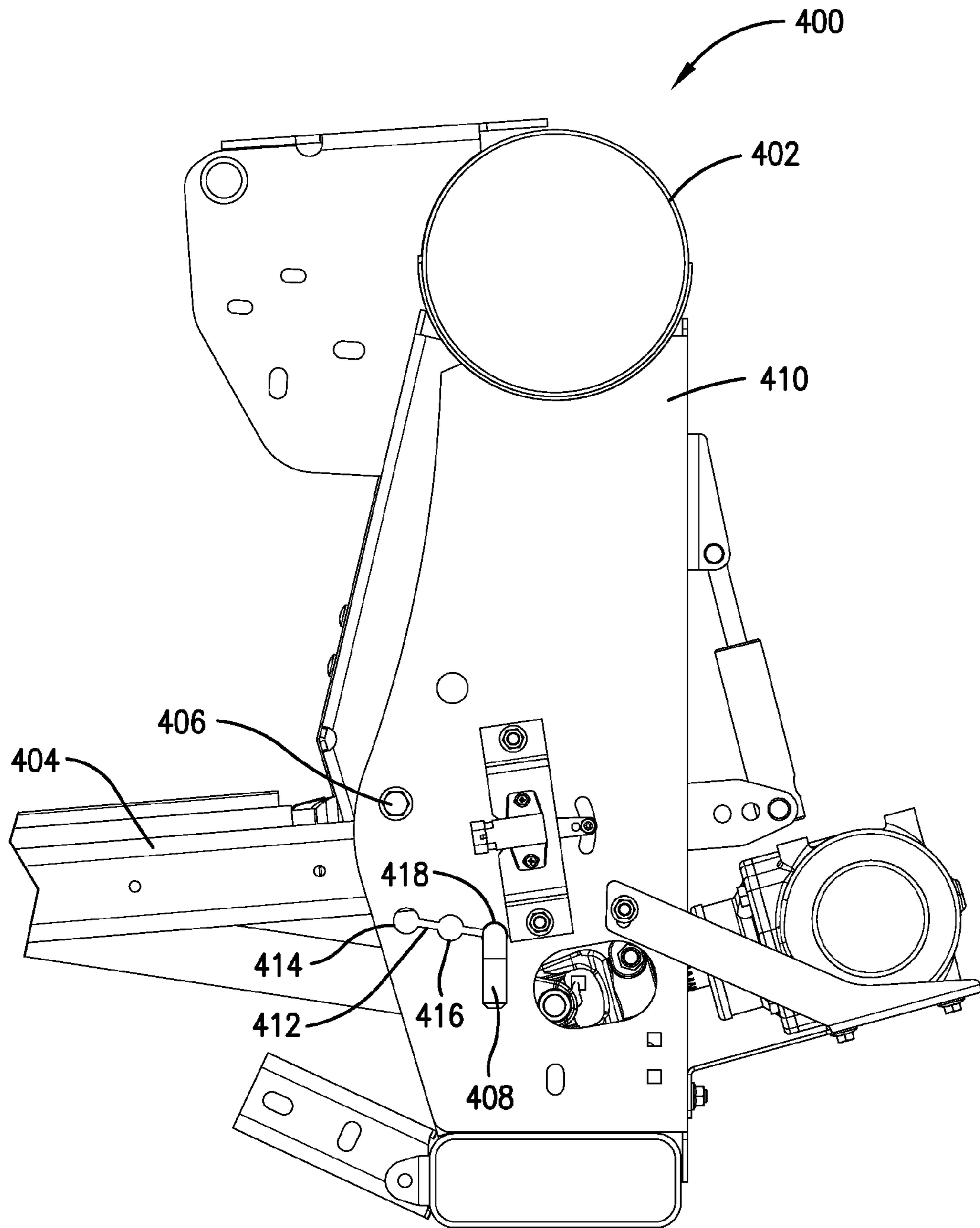

Fig. 31.

**DRAPER ASSEMBLY WITH ROLLERS AND A
DRAPER BELT SUPPORT PANEL FOR A
FLEXIBLE DRAPER HEADER**

RELATED APPLICATION

This is a continuation of U.S. application Ser. No. 12/817,690, filed Jun. 17, 2010, which is a continuation of U.S. application Ser. No. 12/608,670, filed Oct. 29, 2009, which is a continuation of U.S. application Ser. No. 12/118,474, filed May 9, 2008, which is a continuation-in-part of U.S. application Ser. No. 11/670,295, filed Feb. 1, 2007, which claims the priority benefit of U.S. Provisional Application Ser. No. 60/771,981, filed Feb. 10, 2006, all of which are hereby incorporated in their entirety by reference herein.

BACKGROUND

1. Field

The present invention relates generally to a harvesting header. More specifically, embodiments of the present invention concern a harvesting header with a flexible cutterbar and flexible draper conveyor.

2. Discussion of Prior Art

A traditional grain harvesting implement or machine, such as a self-propelled combine, is used to harvest a variety of grains, such as wheat, soybeans, and rice. Combines typically include a harvesting header that cuts the crop and gathers the crop material into a feeder house for threshing and other operations. For some grains, such as wheat, the sickle of the header can be spaced from the ground during the cutting operation. For other grains, the sickle must be positioned close to the ground, often with the header in sliding contact with the ground, in order to collect most of the grain. Flexible headers are used to follow the natural contours of the field while cutting the grain.

Conventional grain harvesters are problematic and suffer from various undesirable limitations. For instance, flexible headers that include a flexible cutterbar are ineffective at receiving all of the severed crop material when following the ground contour at a high speed. Prior art flexible headers are also deficient because they fail to convey all of the received cut crop material to the feeder house. Furthermore, harvesters with flexible headers ineffectively control the header height, particularly when the header is in sliding contact with the ground. Yet further, prior art flexible headers become damaged when operating in close proximity to the ground, particularly when the terrain has a significant contour.

BRIEF DESCRIPTION OF THE DRAWING
FIGURES

Preferred embodiments of the invention are described in detail below with reference to the attached drawing figures, wherein:

FIG. 1 is a left front perspective view of a harvesting header constructed in accordance with a first preferred embodiment of the present invention;

FIG. 2 is a left rear perspective view of the harvesting header shown in FIG. 1;

FIG. 3 is an enlarged fragmentary left front perspective view of the harvesting header shown in FIGS. 1 and 2, showing a header frame, draper arms pivotally attached to the header frame and supporting a cutterbar assembly, a left end tilt arm pivotally attached to the header frame and supporting the cutterbar assembly and a cutterbar drive, and a left side draper with a draper belt of the draper assembly removed;

FIG. 4 is an enlarged fragmentary left front perspective view of the harvesting header shown in FIGS. 1-3, showing the end tilt arm pivotally mounted to the header frame and showing pivot adjustment pins attached to the header frame to restrict pivotal movement of the end tilt arm between uppermost and lowermost arm positions, with the illustrated left end tilt arm being in an arm pivoting configuration and in the uppermost arm position;

FIG. 5 is an enlarged fragmentary lower right front perspective view of the harvesting header shown in FIGS. 1-5, showing the left end tilt arm pivotally mounted to the header frame, with the left end tilt arm in the arm pivoting configuration and in the uppermost arm position;

FIG. 6 is a fragmentary left side view of the harvesting header shown in FIGS. 1-5, showing one of the draper arms in the arm pivoting configuration and in the uppermost arm position;

FIG. 7 is a fragmentary left side view of the harvesting header shown in FIGS. 1-6, showing the left end tilt arm in the rigid configuration and in the uppermost arm position, and showing the cutterbar drive supported by the left end tilt arm for up-and-down swinging arm movement, with an epicyclic drive in an uppermost position relative to a rear gearbox;

FIG. 8 is a fragmentary left side view of the harvesting header shown in FIGS. 1-7, showing the left end tilt arm in the arm pivoting configuration and in the uppermost arm position, and showing the laterally extending pivot location of the left end tilt arm;

FIG. 9 is a fragmentary left side view of the harvesting header shown in FIGS. 1-8, showing the left end tilt arm in the arm pivoting configuration and in a lowermost arm position, and showing the epicyclic drive in a lowermost position relative to the rear gearbox;

FIG. 10 is a fragmentary left front perspective view of the harvesting header shown in FIGS. 1-9, showing the left end tilt arm pivotally attached to the header frame and supporting the cutterbar drive, and showing the draper belt of the left side draper;

FIG. 11 is a fragmentary upper right front perspective view of the harvesting header shown in FIGS. 1-10, showing a crop deflector of the left end tilt arm spaced above an outboard end of the left side draper;

FIG. 12 is a fragmentary lower right front perspective view of the harvesting header shown in FIGS. 1-11, showing the left end tilt arm with the cutterbar drive being covered by the crop deflector, showing skid plates of the cutterbar assembly, and showing an end skid of the left end tilt arm;

FIG. 13 is a fragmentary lower left front perspective view of the harvesting header shown in FIGS. 1-12, showing the left end tilt arm with the cutterbar drive being covered by the crop deflector, and showing the skid plates and the end skid;

FIG. 14 is a rear perspective view of the harvesting header shown in FIGS. 1-13, showing an elongated rod of the crop deflector projecting through an opening in an upright panel of the header frame;

FIG. 15 is a fragmentary left rear perspective view of the harvesting header shown in FIGS. 1-14, showing a header sensing system including a pair of left side potentiometers operably coupled to the left end tilt arm and one of the draper arms;

FIG. 16 is a fragmentary right rear perspective view of the harvesting header shown in FIGS. 1-15, showing the header sensing system including a pair of right side potentiometer assemblies operably coupled to a right end tilt arm and another one of the draper arms;

FIG. 17 is an enlarged fragmentary front left perspective view of the harvesting header shown in FIGS. 1-16, showing

the potentiometer and linkage of the potentiometer assembly interconnected with a clevis portion of the left end tilt arm;

FIG. 18 is a partly exploded perspective view of the harvesting header shown in FIGS. 1-17, showing the potentiometer and mounting bracket exploded from the header frame and from the left end tilt arm;

FIG. 19 is a schematic view of the header sensing system including the potentiometers and a sensing circuit assembly;

FIG. 20 is a partly exploded perspective right front view of the harvesting header shown in FIGS. 1-18, showing interlocking belt guards of the header in an overhanging relationship to a leading margin of the left side draper;

FIG. 21 is an enlarged fragmentary side view of the harvesting header shown in FIGS. 1-18 and 20, showing the cutterbar assembly and left side draper, with the interlocking belt guards attached to the cutterbar assembly and extending rearwardly to overhang the side draper belt and to extend adjacent to a crop-retaining rib of the side draper belt;

FIG. 22 is a front perspective view of a pair of belt guards shown in FIG. 20, showing the belt guards in an interlocking configuration;

FIG. 23 is a cross-sectional view of the pair of belt guards taken along line 23-23 in FIG. 22;

FIG. 24 is a rear perspective view of the pair of belt guards shown in FIGS. 20, 22, and 23, showing underlying tabs of each of the belt guards positioned in an underlying relationship to the opposite belt guard;

FIG. 25 is a fragmentary left front perspective view of the harvesting header shown in FIGS. 1-18 and 20-21, showing a center draper of the harvesting header spaced between left and right side drapers;

FIG. 26 is a left rear fragmentary perspective view of the harvesting header shown in FIGS. 1-18, 20-21, and 25, showing a counterbalance mechanism of the center draper positioned adjacent to a rear end of the center draper;

FIG. 27 is a top fragmentary view of the harvesting header shown in FIGS. 1-18, 20-21, and 25-26, showing the sliding interconnection between the center draper and the cutterbar assembly, and showing the side drapers in an overlapping relationship with the center draper;

FIG. 28 is a partly exploded right front fragmentary view of the harvesting header shown in FIGS. 1-18, 20-21, and 25-27, showing a central guard and a reinforcing brace of the header exploded away from a central section of the cutterbar assembly, with the central section being spaced in front of the center draper and with the central section extending between laterally outermost margins of the center draper;

FIG. 29 is a left side cross-sectional view of the harvesting header shown in FIGS. 1-18, 20-21, and 25-28, showing the center draper and a center crop deflector spaced forwardly of the center draper, and showing the center draper spaced below the right side draper, and also showing the counterbalance mechanism of the center draper, with the center draper projecting forwardly therefrom;

FIG. 30 is a fragmentary side view of the harvesting header shown in 1-18, 20-21, and 25-29, showing the position of the center crop deflector relative to the center draper and relative to the right side draper; and

FIG. 31 is a fragmentary side view of a harvesting header constructed in accordance with a second preferred embodiment of the present invention.

The drawing figures do not limit the present invention to the specific embodiments disclosed and described herein. The drawings are not necessarily to scale, emphasis instead being placed upon clearly illustrating the principles of the preferred embodiment.

DETAILED DESCRIPTION OF THE PREFERRED EMBODIMENTS

Turning initially to FIGS. 1 and 2, the harvesting header selected for illustration comprises a flexible header 40 and a header height sensing system 41. The harvesting header preferably forms part of a harvesting combine. The header 40 is configured for cutting and collecting a crop by being advanced in a generally forward direction D so that the crop can be fed to a feeder house (not shown) and further processed by other components (not shown) of the harvesting machine to produce grain. However, at least some aspects of the present invention could be used in other machines, such as a swather or mower.

The illustrated header 40 broadly includes a header frame 42, draper arm assemblies 44, end tilt arm assemblies 46, cutterbar assembly 48, and draper assembly 50, which includes side drapers 52 and center draper 54. The header 40 also includes a central collecting auger 55 spaced rearwardly of the center draper 54 and a reel (not shown) that extends the length of the header frame 42 and is operable to direct upstanding crop into the header 40. The illustrated cutterbar assembly 48 and draper assembly 50 are preferably flexible so that the header 40 is configured to closely follow an undulating ground contour. However, for some aspects of the present invention, the cutterbar assembly 48 could be substantially inflexible, i.e., where the cutterbar assembly 48 is rigidly mounted relative to the header frame 42. Similarly, there are aspects of the present invention where one, more or all of the drapers 52,54 could be substantially inflexible relative to the header frame 42.

Turning to FIGS. 1-3, the header frame 42 preferably includes an upper beam assembly 56 extending across the entire width of header 40, and a lower beam assembly 58 that likewise extends across the full width of header 40. The header frame 40 further includes a number of upright channels 60 that interconnect beam assemblies 56,58 along the back of header 40 at spaced locations thereacross. Yet further, the header frame 40 includes an end frame member 62 (see FIG. 20) and upright rear panels 64 (see FIGS. 1 and 10) attached along the front side of channels 60. The rear panels 64 cooperatively define an upright rear wall of the header 40, with a centrally located opening 66 (see FIG. 29) being defined by the rear wall and serving as a crop outlet from header 40 to the feeder house (not shown) of the harvester machine upon which header 40 is mounted. Thus, the opening 66 is spaced between left and right sides of the header 40, when the header 40 is viewed from behind, and the opening 66 is preferably centrally located on the header 40.

Turning to FIG. 6, the cutterbar assembly 48 broadly includes a cutterbar 68, skid plates 70, and a sickle assembly 72. The cutterbar 68 comprises a substantially continuous and flexible bar that extends lengthwise along substantially the entire width of the header 40 and thereby extends in a lateral direction relative to the normal direction of travel of the header 40. The skid plates 70 each comprise formed pieces of sheet metal that are secured to a lower side of the cutterbar 68 and are spaced along the length of the cutterbar 68 (see FIG. 5). The underside of each skid plate 70 may be covered with a low friction material (e.g., a panel formed of ultra-high molecular weight polyethylene), if desired. Preferably, the skid plates 70 are spaced apart from one another so as to permit flexing movement of the cutterbar assembly 68. In the usual manner, the sickle assembly 72 is slidably mounted on the cutterbar 68 for severing the crop. As will be discussed further, the cutterbar assembly 48 is operably coupled to the header frame 42 and to drapers 52,54 to cut the crop so that

5

severed crop material falls onto one of the drapers **52,54**. Furthermore, severed crop material that falls onto the side drapers **52** is carried by the side drapers **52** onto the center draper **54**, which carries crop material rearwardly toward the opening **66**.

Adjustable Cutterbar Travel Range for a Flexible Cutterbar Header

Turning to FIGS. **3-9**, upright channels **60** each carry a number of arm assemblies **44,46** that project forwardly therefrom, with the arm assemblies **44,46** cooperatively supporting the cutterbar assembly **48** as will be discussed in greater detail. The end tilt arm assembly **46** includes, among other things, a tilt arm **74**, a drive bracket **76**, an end skid **78**, and a spring **80**. The tilt arm **74** presents opposite front and rear ends, with the drive bracket **76** and end skid **78** being attached to the front end. The tilt arm **74** includes an arm portion **81** and a clevis portion **82** that forms the rear end and a pivot bushing **84** positioned between the ends. The tilt arm **74** is pivotally mounted to the corresponding channel **60** to pivot about a laterally extending axis, with a bolt that extends through the channel **60** and the pivot bushing **84** to secure the tilt arm **74**. The spring **80** is attached to a bracket mounted to the channel **60** and the clevis portion **82** and is operable to urge the rear end of tilt arm **74** downwardly in order to counterbalance loads applied adjacent the front end.

The draper arm assembly **44** includes a draper arm **86** with front and rear ends and a spring **88**. The draper arm **86** includes an arm portion **90** and a clevis portion **92** that forms the rear end, with a pivot bushing **94** positioned between the ends. The draper arm **86** is pivotally mounted to the corresponding channel **60** to pivot about a laterally extending pivot axis, with a bolt extending through the channel **60** and the pivot bushing **94** to secure the draper arm **86**. The spring **88** is attached to a channel bracket and to the clevis portion **92** and is operable to urge the rear end of draper arm **86** downwardly in order to counterbalance loads applied adjacent the front end. The illustrated springs **80,88** each preferably comprise a hydraulic cylinder that is fluidly coupled to a hydraulic system (not shown) that permits the cylinder to operate as a spring (e.g., where the springs **80,88** are fluidly coupled to a gas-charged accumulator). However, it is also within the scope of the present invention where springs **80,88** include a conventional mechanical spring such as a coil spring. As will be discussed further, the draper arm assemblies **44** cooperatively support side drapers **52**.

The arm assemblies **44,46** preferably are pivotally mounted and cooperatively support the cutterbar assembly **48** so that the cutterbar assembly **48** is operable to flex relative to the header frame **42** along the entire length thereof. However, the arm assemblies **44,46** could be alternatively constructed to permit flexing movement of the cutterbar assembly **48** (e.g., where the arm assemblies **44,46** are slidably attached to the header frame **42** and slidable along an upright direction) without departing from the scope of the present invention. The illustrated supporting arm assemblies **44,46** are configured to be selectively pivotal to provide flexible and non-flexible header configurations as will be discussed. In particular, the header **40** includes threaded pins **96** and quick-release pins **98**. The threaded pins **96** are each preferably secured above the respective arm assembly **44,46** to restrict upward pivotal movement thereof. The quick-release pins **98** are removably received within corresponding openings **100** presented by the channels **60**. The illustrated openings **100** are generally spaced forwardly of the corresponding arm pivot axis and present a pair of pin-receiving sections that define

6

discrete locked and unlocked locations **102,104** for receiving the quick-release pins **98**. In the illustrated embodiment, the quick-release pins **98** are preferably located below the corresponding arm assembly **44,46** to restrict downward pivotal movement thereof. While the illustrated pins **96,98** are preferable, other types of pins could be used to restrict pivotal arm movement. Furthermore, other types of stop mechanisms could be used to selectively provide limited arm movement without departing from the scope of the present invention. For example, the pins **96,98** could be mounted on the arm assemblies **44,46**, with the channels **60** presenting pin engaging surfaces and with pins **96** or **98** being selectively positionable among locations on the arm to provide selective pivoting movement.

Each tilt arm **74** and draper arm **86** preferably comprises a single arm, but could take another form, such as a four-bar linkage as shown in U.S. Patent Publication No. 2007/0193243, published Aug. 23, 2007, entitled COMBINE HARVESTER DRAPER HEADER HAVING FLEXIBLE CUTTERBAR, which is hereby incorporated in its entirety by reference herein.

Turning to FIGS. **7-9**, the arm assemblies **44,46** are configured to shift between an uppermost fixed position and a lowermost position. In the uppermost fixed position, the quick-release pin **98** can be selectively secured in the locked location **102** so that the arm assembly **46** is in a rigid arm configuration and is restricted from pivoting, with the header **40** thereby being in the non-flexible header configuration. With the quick-release pin **98** secured in the unlocked location **104**, the arm assembly **46** is in an arm pivoting configuration and is permitted to pivot through a limited range of angular movement, with the cutterbar assembly **48** having a corresponding range of generally vertical movement, so that the header **40** is in the flexible header configuration. Preferably, the cutterbar assembly **48** has a range of vertical movement of about eight (8) inches, but it is within the scope of the present invention where that the range of vertical movement is greater or smaller.

Flexible Draper and Cutterbar with Tilt Arm for Cutterbar Drive

Turning to FIGS. **10-14**, each of the end tilt arm assemblies **46** is pivotally mounted adjacent to opposite ends of the header frame **42** and is supported for selective pivotal movement. As discussed above, the arm assemblies **44,46** are attached to and cooperatively support the cutterbar assembly **48**. The illustrated cutterbar **68** is flexible and supports the sickle assembly **72**. In particular, the sickle assembly **72** comprises a split sickle that includes a pair of flexible sickle bars **106** and knives **108** that are attached to and spaced along the length of the flexible sickle bars **106**. The sickle assembly **72** also includes knife guards **110** attached to the cutterbar **68**, with the sickle bars **106** and knives **108** being operable to slide in a reciprocating manner relative to the cutterbar **68** and flex with the cutterbar **68**. The sickle bars **106** preferably reciprocate in opposite directions relative to one another. However, it is within the scope of the present invention for the cutterbar assembly **48** to include a single continuous sickle bar. Again, the cutterbar **68** also supports the spaced-apart skid plates **70** that extend below the cutterbar **68** and are configured to engage the ground and thereby cause flexing movement of the cutterbar **68**.

Turning to FIGS. **8-14**, the header **40** further includes a pair of cutterbar drive assemblies **112** that are attached to respective ones of the end tilt arm assemblies **46** and serve to power the sickle assembly **72**. The cutterbar drive assembly **112**

broadly includes a gear drive **114**, a telescopic drive shaft **116**, universal joints **118**, and a forward gear box in the form of epicyclic drive **120**.

The epicyclic drive **120** includes a gear box with input and output shafts **122,124**, with the output shaft **124** being driv-
5 ingly attached to a corresponding one of the sickle bars **106**. The epicyclic drive **120** serves to offset the inertial forces of the sickle during its abrupt acceleration and deceleration at opposite ends of its path of travel. While the illustrated epi-
10 cyclic drive **120** is preferred, for at least some aspects of the present invention, another type of drive could be used to transfer power to the sickle bar **106** without departing from the scope of the present invention. Additional details of the preferred epicyclic drive **120** are disclosed in issued U.S. Pat.
15 No. 7,121,074, issued Oct. 17, 2006, entitled BALANCED EPICYCLIC SICKLE DRIVE, which is hereby incorporated in its entirety by reference herein.

The epicyclic drive **120** is attached to the drive bracket **76** so as to be fixed to the end tilt arm assembly **46** and be pivotal about a laterally extending axis therewith. The gear drive **114**
20 includes input and output shafts **126,128** (see FIG. 5) and is mounted to the header frame **42** with bracket **130**. The telescopic drive shaft **116** is drivingly connected to the input shaft **122** of drive **120** and the output shaft **128** of drive **114** with
25 universal joints **118**, with the telescopic drive shaft **116** extending through an opening in the tilt arm **74**. The input shaft **126** of gear drive **114** is powered by a power take-off shaft (not shown) of the harvesting machine. In this manner, the illustrated shaft-driven cutterbar drive assembly **112** pow-
30 ers the sickle assembly **72**. For at least some aspects of the present invention, another type of transmission, e.g., a belt drive, or hydraulic drive, for transmitting power to the epicyclic drive **120** and to the sickle assembly **72** may be used instead of the preferred shaft drive of the illustrated embodi-
ment.

The illustrated drive assembly **112** is preferably attached to and partly supported on the end tilt arm assembly **46**, with the epicyclic drive **120** and telescopic drive shaft **116** being con-
35 figured to pivot with the end tilt arm assembly **46**. In particular, the universal joints **100** permit relative pivotal movement between the epicyclic drive **120** and the gear drive **114**. Furthermore, the telescopic drive shaft **116** permits relative lateral movement between the drives **114,120**. Although the illustrated drive assembly **112** is preferably attached to the end tilt arm assembly **46**, it is also within the scope of the present invention where the drive assembly **112** is attached to an inboard pivotal arm, such as one of the draper arm assem-
40 blies **44**.

In addition, the end skid **78** of the end tilt arm assembly **46** is spaced apart from the adjacent skid plate **70**. In this manner, the end tilt arm assembly **46** is operable to shift relative to the inboard adjacent draper arm assembly **44** while the adjacent arm assemblies **44,46** cooperatively support the cutterbar assembly **48**. Thus, the arm assemblies **44,46** are configured to substantially independently pivot with the cutterbar assem-
45 bly **48** when the header **40** is advanced over uneven terrain.

The illustrated orientation and configuration of the cutterbar drive assembly **112** preferably provides a substantially smooth constant rotational velocity of the output shaft **124**. In particular, the epicyclic drive **120** is spaced above an axis of the tilt arm **74** and the gear drive **114** is spaced below the tilt arm axis, with the drive shaft **116** extending through the tilt arm opening. The output shaft **128** of the gear drive **114** rotates at a uniform rotational velocity and drives the univer-
50 sal joint **100**, which drives the drive shaft **116**. However, due to the angle between the output shaft **128** and the drive shaft **116**, it has been found that the universal joint **100** drives the

drive shaft **116** at a non-uniform rotational velocity. In the illustrated embodiment, the input shaft **122** of the epicyclic drive **120** is angled relative to the drive shaft **116** at an angle α and the output shaft **128** of the gear drive **114** is angle
5 relative to the drive shaft **116** at an angle β (see FIG. 9). However, it has been determined that the illustrated arrangement of drives **114,120** and drive shaft **116**, with the illustrated angles α,β therebetween, the use of a universal joint **100** between the drive shaft **116** and drive **120** unsubstantially
10 cancels out any non-uniformity in the rotational velocity so that the output shaft **124** provides a uniform rotational velocity. The cutterbar drive assembly **112** pivots so that the angle α lies within an angular range. Preferably, the angle β generally falls within that angular range so that the rotational veloc-
15 ity of the output shaft **124** remains substantially uniform as the cutterbar drive assembly **112** is operated.

Flexible Draper and Cutterbar Having Shiftable Crop Divider with Deflector

Turning to FIGS. 3, 10-14, and 25-26, the header **40** includes side drapers **52** and center draper **54** that are both positioned behind the cutterbar assembly **48**. As will be dis-
20 cussed further, the side drapers **52** are spaced on either side of the center draper **54** and are configured to direct severed crop material from locations along the cutterbar assembly **48** to the center draper **54**. Each side draper **52** broadly includes oppo-
25 sitedly spaced inboard and outboard rollers **132,134**, belt support panels **136**, a side draper belt **138**, and a belt tensioning mechanism **140**.

Each of the rollers **132,134** is rotatably mounted to a cor-
30 responding draper arm assembly **44**. In particular, the inboard rollers **132** are rotatably mounted to draper arm assemblies **44** with brackets **142** and thereby extend adjacent a respective laterally outermost side margin of the center draper assembly **54** (see FIG. 25). The outboard rollers **134** are rotatably and slidably mounted to respective draper arm assemblies **44** with the belt tensioning mechanism **140**. The belt tensioning mechanism **140** includes slides **144** that interconnect and permit relative sliding movement between the draper arm **86**
35 and the roller **134** for tensioning the side draper belt **138**. The rollers **132,134** are preferably mounted so as to pivot with the respective draper arm assemblies **44** about the lateral arm pivot axis.

The belt support panels **136** are elongated metal strips that extend laterally between the rollers **132,134**. The belt support panels **136** are cooperatively supported by respective draper arm assemblies **44** and serve to evenly support the weight of the side draper belt **138** and any severed crop material on the side draper belt **138**. As will be discussed in greater detail, the side draper belt **138** is an endless belt that is particularly configured for conveying the severed crop material toward the center draper **54**. The side draper belt **138** is rotatably mounted to surround the rollers **132,134** and the correspond-
40 ing draper arm assemblies **44**, with the side draper belt **138** presenting opposite endmost margins defined by the rollers **132,134**. Furthermore, the side draper belt **138** presents upper and lower runs, with the upper run extending over the belt support panels **136** so that the panels **136** restrict the upper run from sagging. The lower run of the side draper belt **138** extends below the panels **136**. The outboard roller **134** is powered by a drive (not shown), with the outboard roller **134** driving the side draper belt **138** so that an upper run of the side draper belt **138** moves inwardly toward the center draper **54**.
45 While the illustrated embodiment includes left and right side drapers **52**, it is within the scope of the present invention, for at least some aspects of the present invention, where an alter-

native conveyor mechanism is used. For instance, multiple end-to-end side drapers could be used to convey crop material. Also, a conventional auger conveyor could be used in some of the inventive aspects to convey crop material. As illustrated particularly in FIGS. 3 and 6, the plurality of support panels 136 includes rear support panels 136a at the rear ends of arms 44 and front support panels 136b at the front ends of arms 44, the front and rear panels being spaced apart in a fore-and-aft direction. As illustrated in FIG. 14, belt 138 has adjacent its rear edge a transversely extending interior guide rib 138a. Rollers 132 have grooves 132a (FIGS. 25, 27) and rollers 134 have grooves 134a (FIGS. 3, 14) for guide rib 138a, while rear support panels 136a likewise have indented grooves 139 (FIGS. 3, 6) for rib 138a. Rear support panel 136a has a raised, flat central portion 141 (FIGS. 3, 6) spaced above the underlying arm 44 (FIG. 6) by a spacer 143 (FIGS. 3, 6) and a rear recessed portion that defines groove 139. A lip 145 (FIGS. 3, 17, 18, 20, 29) projects rearwardly from groove 139 at the same level as central portion 141. The underside of the recessed portion that defines groove 139 engages but is not fastened to arm 44 (FIG. 6). A front recessed portion 147 (FIGS. 3, 6) of rear panel 136a engages and is fastened to arm 44 by a fastener 149 (FIGS. 3, 6). Like rear support panel 136a, front support panel 136b has a raised, flat central portion 151 (FIGS. 3, 6) spaced above the underlying arm 44 (FIG. 6) by a spacer 153 (FIGS. 6, 25, 26, 27). A rearwardly projecting recessed portion 155 (FIGS. 3, 6) of front panel 136b engages and is fastened to the underlying arm 44 by a fastener 157 (FIGS. 3, 6).

Turning to FIGS. 11-14, the end tilt arm assembly 46 further includes a crop divider 146 that serves to direct crop into the header 40 and deflect severed crop material onto the side draper 52. The crop divider 146 operates as a substantially unitary structure and includes a divider panel 148 that presents front and rear ends, an end bracket 150 that secures a forwardmost tip of the divider panel 148 to an arm bracket 152 of the end skid 78, and an elongated support 154 that is fastened to an underneath surface of the divider panel 148 and extends rearwardly from the rear end of the divider panel 148.

The divider panel 148 also includes inner and outer walls 156, 158 that are joined along a top margin of the divider panel 148 to cooperatively form a hollow body, with the inner wall 156 including an upright section 160 and a deflector section 162 that is angled relative to the upright section 160. The inner wall 156 also presents a lowermost margin 164 that extends between the front and rear ends of the divider panel 148. The walls 156, 158 extend rearwardly from the forwardmost tip of the divider panel 148, with the walls 156, 158 cooperatively presenting a generally expanding wall structure in the rearward direction.

The elongated support 154 includes a rod section that is shiftably received in an opening 166 presented by one of the upright rear panels 64. Thus, the front end of the divider panel 148 is supported by the end skid 78, with the rear end being supported by the header frame 42 so that the rod section can pivot and slide relative to the header frame 42. As the end tilt arm assembly 46 pivots up or down, the crop divider 146 also pivots in the same direction.

Furthermore, the divider panel 148 is preferably positioned so that the lowermost margin 164 is spaced apart from the adjacent side draper belt 138 as the end tilt arm assembly 46 pivots between the uppermost and lowermost positions. The divider panel 148 is positioned to extend over part of the side draper belt 138 and encourage severed crop material to fall onto the side draper belt 138. In addition, the divider panel

148 is spaced to permit sliding adjustment of the outboard roller 134, e.g., for tensioning or maintenance of the side draper belt 138.

Header Height Control System with Multiple Potentiometer Input

Turning to FIGS. 15-19, the header height sensing system 41 provides feedback to a header height adjustment system (not shown) for controlling the height of the header 40. The header height sensing system 41 includes a plurality of potentiometer assemblies 168 and an electronic module 170 that are operably coupled to one another, with the potentiometer assemblies 168 being operably coupled to respective arm assemblies 44, 46. The potentiometer assemblies 168 each include a potentiometer 172, a mounting bracket 174, and a linkage 176. In the usual manner, the potentiometer 172 includes a sensor arm 178 that pivots to control the voltage output of the potentiometer 172. The potentiometer 172 is attached to a corresponding channel 60 adjacent to the pivot of the arm assembly 44, 46 using the mounting bracket 174. The linkage 176 directly interconnects the sensor arm 178 and the clevis portion 92, with the potentiometer 172 providing an output signal associated with the angular position of the arm assembly 44, 46. The arm position signal is also associated with the generally vertical position of a portion of the cutterbar assembly 48 adjacent a forward end of the arm assembly 44, 46. As the arm assembly 44, 46 swings upwardly or downwardly, the linkage 176 causes the sensor arm 178 to swing accordingly, with the arm position signal, i.e., the voltage output, of the potentiometer 172 changing accordingly. In this manner, the potentiometer 172 is operable to sense movement of the adjacent portion of the cutterbar assembly 48 as the header 40 moves over uneven terrain.

For each of the arm assemblies 44, 46 having a potentiometer 172 to sense pivotal arm movement and provide an arm position signal, the potentiometer 172 is preferably only coupled to sense movement of that particular arm. However, it is also within the scope of the present invention where the movement of multiple arm assemblies 44, 46 is sensed by the same transducer. While the illustrated potentiometer 172 is preferable for sensing angular movement of the arm assembly 46, it is also within the ambit of the present invention to use other types of transducers to sense angular arm movement, such as an angular encoder.

In the illustrated embodiment, four potentiometers 172a, 172b, 172c, 172d are preferably installed on the header 40 to sense angular arm movement of respective arm assemblies 44, 46 and provide corresponding arm position signals, with two potentiometers 172a, 172b on the left side of the header 40 and two potentiometers 172c, 172d on the right side of the header 40 (see FIGS. 15 and 16). Preferably for each side of the header 40, one potentiometer 172 is installed to sense movement of the end tilt arm assembly 46 and provide a corresponding end tilt arm position signal and another is installed to sense movement of an inboard one of the draper arm assemblies 44 and to provide a corresponding draper arm position signal. However, other sensing configurations could be used without departing from the scope of the present invention. For instance, more than two potentiometers 172 could be installed on each side of the header 40. For example, three (3) potentiometers 172 could be installed on each side of the header 40, with one associated with the end tilt arm assembly 46 and two associated with corresponding draper arm assemblies 44. Furthermore, a plurality of sensors could be installed so that each arm assembly 44, 46 has a respective potentiometer 172 associated therewith, with the system 41

thereby being operable to sense the angular arm movement of all of the arm assemblies **44,46** and provide arm position signals corresponding to the position of the arm assemblies **44,46**.

Turning to FIG. **19**, the electronic module **170** is operable to provide an output signal to the harvesting machine for controlling the header height when the header **40** is in the flexible header configuration. As will be discussed, the electronic module **170** provides the output to indicate when a controller (not shown) of the harvesting machine should automatically raise the header **40**, e.g., by hydraulically raising the feeder house. The illustrated electronic module **170** includes a pair of minimum input voltage selector circuits **180**. Each selector circuit **180** includes a pair of buffer circuits **182** that each receive an output signal from the corresponding potentiometer **172**, with each buffer circuit **182** including resistors **184,186**, diodes **188**, and operational amplifier **190**. Preferably, the resistors **184** are 470 k-ohm resistors, the resistors **186** are 1 k-ohm resistors, the diodes **188** are 1N4004 diodes, and the operational amplifiers **190** are TS924IN op amps. The selector circuit **180** also includes selector diodes **192** electrically coupled to the output of respective buffer circuits **182** and each electrically coupled to the input of another operational amplifier **194**. The selector circuit further includes pull-up resistors **196** and feedback diode **198**. Preferably, the diodes **192** are 1N4004 diodes, the operational amplifiers **194** are TS924IN op amps, and the resistors **196** are 220 k-ohm resistors. The module **170** also includes a potentiometer circuit **200** that is preferably coupled to all of the potentiometers **172**, via common nodes **202,204**. The circuit **200** includes a zener diode **206** and capacitors **208,210**. Preferably, the capacitor **208** is a 0.1 microfarad capacitor and the capacitor **210** is a 10 microfarad capacitor.

The illustrated arrangement of selector diodes **192** cooperatively provide a selected voltage signal to the operational amplifier **194** that is substantially the same as the lowest of the output signals received from corresponding potentiometers **172** by the corresponding buffer circuits **182**. The operational amplifier **194** provides an output signal of the corresponding selector circuit **180** that is substantially the same as the selected voltage signal. In this manner, the selector circuit **180** selects the lowest one of analog voltage signals provided by the respective potentiometers **172** and provides a corresponding selected analog output signal at selector output **211**. However, it is also within the scope of the present invention where the circuit provides another signal, e.g., where the circuit selects the highest one of the voltage signals and provides a corresponding signal output. Furthermore, the circuit could provide another signal, e.g., a digital signal, that corresponds to a selection of one of the voltage signals provided by the potentiometers **172**.

The illustrated potentiometers **172** preferably provide an input voltage to the module **170** that ranges from about 0.5 volts to about three (3) volts based on the position of the arm assembly **44,46** and the corresponding vertical position of the adjacent portion of the cutterbar assembly **48**. In particular, the potentiometers **172** provide a voltage of about three (3) volts corresponding to the arm assembly **44,46** being in the lowermost arm position and about 0.5 volts corresponding to the arm assembly **44,46** being in the uppermost arm position. Again, the illustrated cutterbar assembly **48** has a range of generally vertical travel of about eight (8) inches when the arms swing between the uppermost and lowermost positions. Therefore, vertical movement of the cutterbar assembly **48** through that range of travel causes the potentiometers **172** to range between about 0.5 volts to about 3 volts.

The module **170** provides selected signal outputs that correspond to the position of the cutterbar assembly **48**. In particular, potentiometers **172a,172b** are operable to sense the position of a left side section of the cutterbar assembly **48** and potentiometers **172c,172d** are operable to sense the position of a right side section of the cutterbar assembly **48**. Furthermore, the selector circuits **180** each provide a selector signal associated with the highest position of the arms corresponding to respective potentiometers **172**. In this manner, the selector circuits **180** each provide a single cutterbar position signal associated with the highest vertical position of that section of the cutterbar assembly **48**.

The potentiometers **172**, module **170**, and header height adjustment system cooperate so that the controller of the harvesting machine automatically raises the header **40** when at least one of the arm assemblies **44,46** pivots above a predetermined angular position. Preferably, the header height adjustment system controls the header **40** in response to the cutterbar position signals received from the module. Preferably, when a voltage of one of the potentiometers **172** goes below a threshold level of about 1.5 volts, which voltage corresponds to the cutterbar assembly **48** being positioned approximately four (4) inches from the uppermost position, the controller preferably raises the header **40**. However, for some aspects of the present invention, the output from the module **170** could be used for other purposes, such as triggering a warning indicator for an operator.

Draper Belt with Crop-Retaining Rib

Turning to FIGS. **20** and **21**, the side draper belt **138** comprises an endless belt that includes a belt body **212** and presents leading and trailing belt margins **214,216**. The side draper belt **138** further includes a plurality of fore-and-aft extending crop-engaging slats **218** projecting outwardly from an outer surface of the belt body **212** and extending between the belt margins **214,216**. Yet further, the side draper belt **138** preferably includes an endless crop-retaining rib **220** that projects from the outer surface of the belt body **212**. The rib **220** includes a cross-sectional shape that is preferably constant along its length and tapers outwardly toward an outermost tip. Preferably, the rib **220** projects at least about one-half inch from the outer surface of the belt body **212**. The crop-retaining rib **220** preferably endlessly extends adjacent to the leading belt margin **214** so that the rib **220** is spaced between the margin **214** and the slats **218**. However, it is also within the ambit of the present invention where the side draper belt **138** is alternatively configured to carry crop material. For instance, the side draper belt **138** could include a plurality of crop-retaining ribs **220**, or the rib **220** could be formed in segments to present discrete rib sections.

The side draper belt **138** is rotatably received onto the rollers **132,134** so as to define upper and lower belt runs **222,224**, with the upper belt run **222** operable to move toward the center draper **54**. Preferably, the arm assemblies **44,46** are positioned so that the side draper belt **138** slopes downwardly toward the leading belt margin **214**. In this manner, any severed crop material supported on the upper belt run **222** is urged by gravity toward the leading belt margin **214**, with the crop-retaining rib **220** being configured to catch the crop material and restrict the crop material from falling off of the upper belt run **222** until the crop material is disposed onto the center draper **54**.

Interlocking Belt Guards for a Draper Header

Turning to FIGS. **20-28**, the header **40** further includes a flexible belt guard assembly with a central guard **226** and a

plurality of interlocking belt guards **228**, with the belt guards **228** extending along the leading belt margins **214**. Each belt guard **228** is preferably unitary and comprises a formed piece of sheet metal that presents opposite first and second ends **230,232**. The belt guard **228** includes a lower flange section **234**, an upright section **236**, and an upper overhanging section **238**, all of which extend substantially from the first end **230** to the second end **232**. The belt guard **228** also includes a rear tab **240** projecting from the overhanging section **238** at the first end **230** and a front tab **242** projecting from the upright section **236** at the second end **232**. The central guard **226** and an endmost belt guard **243** also include sections **234,236,238**, with the central guard **226** including tabs **242**, and the endmost belt guard **243** including a tab **240** on one end thereof.

The belt guards **228** are configured to be attached to the cutterbar **68** by fasteners that extend through holes in the flange section **234**. Pairs of belt guards **228** can be mated to each other by positioning the rear tab **240** of one belt guard **228** underneath the overhanging section **238** of the other belt guard **228**. Furthermore, the front tab **242** of the other belt guard **228** is positioned underneath the upright section **236** of the one belt guard **228**. In this manner, each pair of mated belt guards **228** have mating ends that cooperatively form an interlocking joint so that the mating ends each restrict relative up-and-down movement of the other mating end. However, the interlocking joint preferably permits relative angular movement between mated pairs of belt guards **228** and also permits a limited amount of relative lateral movement between mated pairs of belt guards **228** in the direction along the leading belt margin **214**. In addition, the illustrated pairs of mated belt guards **228** preferably are configured so that uppermost surfaces presented by the overhanging sections **238** are substantially flush with one another and thereby minimize any resistance to crop flow provided by the belt guards **228**.

Interlocking Belt Guards and the Crop-Retaining Rib

Turning to FIG. **21**, the belt guards **228** extend rearwardly and upwardly from the cutterbar **68** and extend over the leading belt margin **214**. The belt guards **228** also preferably extend over and adjacent to the crop-retaining rib **220**. While the illustrated belt guards **228** and crop-retaining rib **220** are slightly spaced apart, it is within the scope of the present invention where some sliding contact occurs therebetween. In particular, the overhanging sections **238** present a downwardly facing surface that extends in close proximity along the tip of the rib **220**. Preferably, the gap between the surface and the tip is less than about one-quarter of an inch. In this manner, the belt guards **228** and the crop-retaining rib **220** cooperatively form a joint that restricts severed crop material from falling between the cutterbar **68** and the leading belt margin **214**. Front panels **136b** have an upwardly projecting front margin **159** (FIG. **6**) extending into close proximity with an underside of rearwardly projecting sections **238** of belt guards **228**. As illustrated in FIG. **6**, the rearwardly projecting sections **238** of belt guards **228** project rearwardly beyond front margin **159** of front panel **136b**. As shown in FIG. **21**, rearwardly projecting sections **238** of belt guards **228** are disposed at a level above the level of a front edge **161** of the upper run of belt **138** and overhang and project rearwardly beyond front edge **161** into engagement with belt rib **220**.

Spring Flotation for Center Deck of Draper Header

Turning to FIGS. **25-30**, center draper **54** serves to collect severed crop material from the side drapers **52** and carry the

material in a rearward direction toward the opening **66** and toward the feeder house of the harvesting machine. The center draper **54** broadly includes a draper chassis **244**, front and rear rollers **246**, belt support **248**, and center draper belt **250**. The draper chassis **244** includes a pair of side plates **252** that are pivotally mounted to corresponding channels **60** and pivot about pivot axis **254**. The draper chassis **244** further includes a floor panel **256** that is connected to and extends along a bottom margin of the side plates **252**. Thus, the side plates **252** and floor panel **256** cooperatively pivot about the pivot axis **254**. The illustrated draper chassis **244** preferably presents a lateral width, measured from one side plate **252** to the other, of at least about five (5) feet and, more preferably about 6 feet, but it is also within the scope of the present invention where the draper chassis **244** is larger or smaller than the illustrated embodiment.

The floor panel **256** also presents a forward margin **258** that is secured to the corresponding skid plates **70** with multiple fasteners. In particular, the fasteners each include a rearwardly extending finger that is spaced upwardly from the skid plate **70** to present an elongated slot, with the finger being attached at a forward end thereof with fasteners. The forward margin **258** is slidably received within the slot to create a sliding joint that permits relative fore-and-aft sliding movement between the floor panel **256** and the skid plates **70** and restricts relative vertical movement therebetween. The draper chassis **244** also includes a counterbalance mechanism **260** for supporting the center draper **54** as will be discussed further.

The rollers **246** are rotatably mounted between the side plates **252** by mounting the rollers **246** on respective shafts **262** and by mounting the shafts **262** onto bearings (not shown) secured in the side plates **252**. The belt support **248** is attached to the side plates **252** and is spaced between the rollers **246**. The center draper belt **250** comprises an endless belt with a belt body and a plurality of crop-engaging slats **264**. The center draper belt **250** presents upper and lower runs **266,268**. The lower run **268** extends below the belt support **248** and the upper run **266** extends above the belt support **248**, with the belt support **248** being operable to restrict sagging of the upper run **266**. The draper belt **250** is driven by the rear shaft **262**, which is powered by a drive (not shown) so that the upper run **266** is configured to normally move in a rearward direction and the lower run **268** is configured to normally move in a forward direction. However, it is also within the scope of certain aspects of the present invention where the belt rotation direction is reversed so that the upper run **266** moves forwardly and the lower run **268** moves rearwardly (such that crop is conveyed by the lower run). While the illustrated center draper **54** is preferably centrally located relative to the rest of the header **40**, it is also within the scope of the present invention where the center draper **54** is located toward one side of the header **40**.

Turning to FIG. **29**, the counterbalance mechanism **260** serves to support the center draper **54** by counteracting the weight of the center draper **54** about the pivot axis **254**. The counterbalance mechanism **260** includes a lever **270**, mounting lug **272**, rod **274**, and compression spring **276**. The lever **270** is attached to a rear end of the corresponding side plate **252** and extends rearwardly through the opening **66**. The mounting lug **272** is attached to an inner wall of the adjacent channel **60** and is spaced below the lever **270**. Adjacent a lower end thereof, the rod **274** is secured to the mounting lug **272** and extends up through a rear end of the lever **270** and through the spring **276**. A stop **278** is secured adjacent to an upper end of the rod **274**, with the spring **276** being captured between the rear end of the lever **270** and the stop **278**. Thus,

15

the spring 276 is operable to bias the lever 270 in a generally downward direction. The generally downward spring force provided by the spring 276 counteracts the weight W of the center draper 54 so that the spring 276 reduces the load that the center draper 54 applies to the skid plates 70 and to the cutterbar assembly 48.

The center draper 54 collects severed crop material from the side drapers 52 by being generally spaced below the side drapers 52. Furthermore, inboard ends of the side drapers 52 overhang corresponding laterally outermost side margins of the center draper 54 so as to restrict crop material from falling between the drapers 52,54 (see FIG. 27).

Draper Head with Flexible Cutterbar Having Rigid Center Section

Turning to FIGS. 25-29, the cutterbar assembly 48 further includes an elongated brace 280 that comprises a substantially uniform length of angle iron. However, it is also within the scope of the present invention to use another structure with some vertical dimension to resist bending of the cutterbar assembly 48 caused by gravity or other loads. For instance, the brace 280 could include an L-shaped beam made from a material other than steel, or a beam having another cross-sectional shape, e.g., a box shape, that serves to rigidify the cutterbar assembly 48. The brace 280 is positioned to lie on top of the flange section 234 of central guard 226 and engage the upright section 236. Fasteners secure the brace 280 and central guard 226 to the cutterbar 68 and thereby define an inflexible length 282 of the cutterbar assembly 48 between ends of the central guard 226. In other words, the brace 280 and central guard 226 cooperatively restrict the cutterbar assembly 48 from bending along the inflexible length 282.

The center draper 54 includes laterally outermost side margins that are spaced so that the inflexible length 282 extends between the margins. The center draper 54, particularly the rollers 246, flex to only a minimal degree along the length of the cutterbar 68. Therefore, because the illustrated cutterbar assembly 48 is preferably rigid along the inflexible length 282, the front roller 246 and the inflexible length 282 cooperatively maintain a substantially uniform spacing between a forward end of the draper belt 250 and the cutterbar assembly 48 so that the cutterbar 68 and center draper 54 generally move together with one another. In this manner, the inflexible length 282 permits the center draper 54 to travel over uneven terrain without parts of the center draper 54, such as the draper belt 250, contacting the side drapers 52 and without the center draper 54 damaging itself.

Center Crop Deflector for Draper Header

Turning to FIGS. 25-30, the center draper 56 also includes a center crop deflector 284 that is substantially unitary and is operable to direct crop material from the side drapers 52 so that crop flow from one side draper 52 to the other is restricted. The center crop deflector 284 includes a substantially flat plate with front and rear deflector portions 286,288 and also includes a lower flange 290. The rear deflector portion 288 preferably presents a height 292 of at least about one (1) inch so that the rear deflector portion 288 resists bending relative to the front deflector portion 286. The rear deflector portion 288 also presents a portion length 294 in the range of about one (1) inch to about six (6) inches. The rear deflector portion 288 preferably presents upper and lower edges 296, 298 that are substantially linear. The front deflector portion 286 presents an upper edge 300 that includes a lower section

16

302 that is substantially linear and a curvilinear transition section 304 defined between the lower section 302 and the upper edge 296 of the rear deflector portion 288.

The flange 290 of the center crop deflector 284 is attached to the forward margin 258 of the floor panel 256, with the front deflector portion 286 extending forwardly up to the cutterbar assembly 48 and the rear deflector portion 288 extending over the draper belt 250. Preferably, the rear deflector portion 288 extends over the draper belt 250 a length less than half the length of the upper run 266. More preferably, the length of extension over the draper belt 250 ranges from about one (1) inch to about six (6) inches. Also, the upper edge 296 of the rear deflector portion 288 is preferably spaced above the draper belt 250 a distance 306 in the range of about three (3) inches to about five (5) inches. It has been determined that the illustrated length of extension over the draper belt 250 and the height of the upper edge 296 relative to the draper belt 250 permits the center crop deflector 284 to direct the severed crop material while providing minimal restriction to material flow in the aft direction. In addition, the lower edge 298 is preferably spaced above the draper belt 250 a distance less than about 1.5 inches so that the center crop deflector 284 is restricted from contacting the draper belt 250 while sufficiently restricting crop material from flowing from one side draper 52 to the other. Those of ordinary skill in the art will appreciate that such untoward crop flow is particularly problematic when cutting with only one side of the header 40. For instance, when cutting crop only on the left side of the header 40, the left side draper 52 will convey crop material toward the center draper 54. Because the right side draper 52 is conveying little or no crop material toward the center draper 54, the crop material from the left side meets little resistance when reaching the center draper 54 and can continue to flow past the center draper 54 and into the right side draper 52. Therefore, the center crop deflector 284 serves to provide sufficient resistance so that material deposited from one side draper 52 is restricted from flowing entirely across the center draper 54 to the other side draper 52.

Operation

In operation, the illustrated harvesting header is operable to be advanced by the harvesting machine in a field to cut the crop and collect the severed crop material for disposal into a feeder house of the harvesting machine. As the header is advanced in the forward direction, the crop divider 146 of the end tilt arm assembly 46 defines a crop cutting path of the header and pushes crop along the sides of the path in an inboard direction. At the same time, the cutterbar assembly 48 operates to sever the crop and the reel (not shown) pushes the severed crop material onto the drapers 52,54. Severed crop material located on the side drapers 52 is carried inwardly toward and deposited onto the center draper 54. In particular, both left and right side drapers 52 are operable to carry any crop material inwardly, with the center crop deflector 284 being operable to restrict crop flow from one of the side drapers 52 to pass over to the other side draper 52. Crop material on the center draper 54 is carried in a rearward direction toward the collecting auger 55 and is then deposited through the opening 66 and into the feeder house.

The harvesting header is operable to cut and collect crop material in either the flexible header configuration or the non-flexible header configuration by configuring the arm assemblies 44,46 in corresponding arm pivoting and rigid arm configurations. The arms are placed in the rigid arm configuration by positioning the corresponding quick-release pin 98 into the locked location. With all of the arm assemblies

17

44,46 in the rigid configuration, the header is placed into the non-flexible header configuration. In the non-flexible configuration, the header can be advanced through the field so that the cutterbar assembly 48 and drapers 52,54 substantially do not flex relative to the header frame 42. Furthermore, any contact between the ground and the cutterbar assembly 48 will cause substantially no flexing movement of the cutterbar assembly 48 or the drapers 52,54.

Similarly, the arm assemblies 44,46 can be placed in the arm pivoting configurations by positioning the quick-release pin 98 into the unlocked location. The flexible header configuration is achieved by configuring all of the arm assemblies 44,46 in the arm pivoting configuration. In the flexible header configuration, the header can be advanced through the field so that the cutterbar assembly 48 and drapers 52,54 are operable to flex relative to the header frame 42 between lowermost and uppermost positions. Any contact between the ground and the cutterbar assembly 48 will cause the cutterbar assembly 48 and at least one of the drapers 52,54 to flex upwardly relative to the header frame 42, provided that the adjacent arm assemblies 44,46 have not already reached the uppermost position. When the arm assemblies 44,46 pivot upwardly beyond a predetermined arm movement threshold between the lowermost and uppermost positions, a controller of the harvesting machine senses the threshold condition and raises the header in response to the condition until the arm assemblies 44,46 pivot downwardly below the threshold. The flexible header configuration is particularly suited for cutting crop close to the ground where some intermittent contact occurs between the header and the ground.

Alternative Embodiment

Turning to FIG. 31, an alternative preferred header 400 is constructed in accordance with a second embodiment of the present invention. For the sake of brevity, the description will focus primarily on the differences of this alternative embodiment from the preferred embodiment described above. The header 400 includes a header frame 402 and an end tilt arm 404 pivotally mounted to the header frame 402. The header 400 further includes fixed and adjustable pins 406,408 that are attached to an upright 410 of the header frame 402. The upright 410 presents an opening 412 that includes three discrete pin-receiving sections that define locked locations 414 and unlocked locations 416,418, each of which is operable to receive the adjustable pin 408 so that the pin can be selectively positioned in one of the locations. The unlocked locations 416,418 provide two distinct lowermost arm positions that correspond with distinct ranges of angular arm movement. Thus, the unlocked location 418 permits a full range of angular arm movement of the end tilt arm 404, while unlocked location 416 permits a range of movement that is about half of the full range of angular arm movement provided by location 418. The locked location 414 serves to provide an uppermost arm position that corresponds with a locked arm position, with substantially no range of angular arm movement being permitted. Preferably, each of the support arms of the illustrated header 400 has a similar stop arrangement that provides similar locked and unlocked locations.

The preferred forms of the invention described above are to be used as illustration only, and should not be utilized in a limiting sense in interpreting the scope of the present invention. Obvious modifications to the exemplary embodiments, as hereinabove set forth, could be readily made by those skilled in the art without departing from the spirit of the present invention.

18

The inventors hereby state their intent to rely on the Doctrine of Equivalents to determine and assess the reasonably fair scope of the present invention as pertains to any apparatus not materially departing from but outside the literal scope of the invention as set forth in the following claims.

What is claimed is:

1. A harvesting header comprising:

a flexible cutterbar assembly extending transversely across a front portion of the header with respect to the normal direction of travel of the header,

said cutterbar assembly being operable to flex up and down along the length thereof in response to changes in terrain as the header is advanced; and

a flexible draper assembly supported behind the cutterbar assembly in a manner to permit the draper assembly to flex with the cutterbar assembly,

said draper assembly including a pair of laterally spaced apart, fore-and-aft extending rollers, an endless flexible belt entrained around said rollers to define upper and lower runs of the belt, and at least one support panel underlying and supporting said upper run of the belt,

said rollers being swingably supported so as to swing as the draper assembly flexes with the cutterbar assembly,

said at least one support panel including a rear support panel adjacent a rear edge of the belt,

said belt having an internal guide rib adjacent the rear edge, said rollers having grooves therein for the guide rib of the belt, with the belt and guide rib moving with the rollers as the draper assembly flexes with the cutterbar assembly.

2. The harvesting header as claimed in claim 1; and at least one fore-and-aft extending arm disposed between said rollers,

said at least one arm being disposed within the interior of the belt between upper and lower runs of the belt, with the at least one support panel mounted on the at least one arm and underlying and supporting said upper run of the belt,

said at least one arm being swingable up and down with a corresponding portion of the cutterbar assembly about a rearwardly disposed pivot.

3. The harvesting header as claimed in claim 2, said at least one support panel including a front support panel overlying a front end of the at least one arm.

4. The harvesting header as claimed in claim 3, said front and rear support panels terminating laterally before reaching said rollers such that the front and rear support panels do not overlie said rollers.

5. The harvesting header as claimed in claim 4, said cutterbar assembly further including a transversely extending cutterbar and a series of formed members attached to and projecting rearwardly from said cutterbar,

said front support panel projecting forwardly to a point adjacent said formed members.

6. The harvesting header as claimed in claim 2, said rear support panel having a raised, flat central portion spaced above the at least one arm and front and rear recessed portions engaging the at least one arm, said rear recessed portion presenting a panel groove therein for the guide rib of the belt.

7. The harvesting header as claimed in claim 6, said front recessed portion of the rear support panel being fastened to the at least one arm, said rear recessed portion of the rear support panel engaging but not being fastened to the at least one arm.

19

8. The harvesting header as claimed in claim 6, further comprising a spacer between the raised central portion of the rear support panel and the at least one arm.
9. The harvesting header as claimed in claim 2, said at least one support panel including a front support panel located adjacent the front of the at least one arm, said front and said rear support panels being spaced apart in a fore-and-aft direction. 5
10. The harvesting header as claimed in claim 9, said rear support panel having a panel groove therein for the guide rib of the belt. 10
11. The harvesting header as claimed in claim 10, further comprising a plurality of belt guards along the cutterbar assembly, said belt guards having rearwardly projecting sections disposed at a level above the level of a front edge of said upper belt run, 15
said front support panel having a front margin projecting upwardly toward an underside of said rearwardly projecting sections of the belt guards.
12. The harvesting header as claimed in claim 11, said rearwardly projecting sections of the belt guards projecting rearwardly beyond said upwardly projecting front margin of the front support panel. 20
13. The harvesting header as claimed in claim 12, said rearwardly projecting sections of the belt guards overhanging and projecting rearwardly beyond said front edge of the upper belt run. 25

20

14. The harvesting header as claimed in claim 11, each of said front and rear support panels having a raised, flat central portion spaced above the at least one arm and a recessed mounting portion fastened to the at least one arm.
15. The harvesting header as claimed in claim 14, further comprising a spacer between the raised central portion of each of the front and rear support panels and the at least one arm.
16. The harvesting header as claimed in claim 1, said at least one support panel terminating laterally before reaching said rollers such that the at least one support panel does not overlie said rollers.
17. The harvesting header as claimed in claim 1, said cutterbar assembly further including a transversely extending cutterbar and a series of formed members attached to and projecting rearwardly from said cutterbar, said at least one support panel projecting forwardly to a point adjacent said formed members.
18. The harvesting header as claimed in claim 1, said rollers being connected at forward ends thereof to the cutterbar assembly so that the rollers pivot about a laterally extending axis as the cutterbar assembly flexes.

* * * * *