



US008075306B2

(12) **United States Patent**
Kitching et al.

(10) **Patent No.:** **US 8,075,306 B2**
(45) **Date of Patent:** **Dec. 13, 2011**

(54) **SYSTEM AND METHOD FOR DETECTING DEVIATIONS DURING THE COURSE OF AN ORTHODONTIC TREATMENT TO GRADUALLY REPOSITION TEETH**

3,983,628 A 10/1976 Acevedo
4,014,096 A 3/1977 Dellinger
4,195,046 A 3/1980 Kesling
4,253,828 A 3/1981 Coles et al.
4,324,546 A 4/1982 Heitlinger et al.
4,324,547 A 4/1982 Arcan et al.
4,348,178 A 9/1982 Kurz

(75) Inventors: **Ian Kitching**, Saratoga, CA (US); **Ka M. Cheang**, Santa Clara, CA (US)

(Continued)

(73) Assignee: **Align Technology, Inc.**, San Jose, CA (US)

FOREIGN PATENT DOCUMENTS

AU 3031677 5/1979

(Continued)

(*) Notice: Subject to any disclaimer, the term of this patent is extended or adjusted under 35 U.S.C. 154(b) by 393 days.

OTHER PUBLICATIONS

Alcaniz, et al., "An Advanced System for the Simulation and Planning of Orthodontic Treatments," Karl Heinz Hohne and Ron Kikinis (eds.), *Visualization in Biomedical Computing, 4th Int'l. Conf., VBC '96*, Hamburg, Germany, Sep. 22-25, 1996, Springer-Verlag, pp. 511-520.

(Continued)

(21) Appl. No.: **11/760,612**

(22) Filed: **Jun. 8, 2007**

(65) **Prior Publication Data**

US 2008/0305451 A1 Dec. 11, 2008

(51) **Int. Cl.**
A61C 3/00 (2006.01)

(52) **U.S. Cl.** **433/24; 382/128**

(58) **Field of Classification Search** **433/24, 433/213, 214; 382/128**

See application file for complete search history.

Primary Examiner — Cris L Rodriguez

Assistant Examiner — Eric Rosen

(74) *Attorney, Agent, or Firm* — Kilpatrick Townsend & Stockton LLP

(57) **ABSTRACT**

Method and system for detecting and correcting deviation during an orthodontic treatment plan is provided. The method includes the steps of receiving an un-segmented current teeth image representing a patient's teeth after an orthodontic treatment plan has begun and before the plan ends for the patient; matching a previously segmented teeth model with the current teeth image; and generating at least one corrective stage to define an intermediate tooth arrangement, wherein the at least one corrective stage repositions a digital teeth image so that a prescribed tooth arrangement of the previously segmented teeth model can be used.

40 Claims, 12 Drawing Sheets

(56) **References Cited**

U.S. PATENT DOCUMENTS

2,467,432 A 4/1949 Kesling
3,407,500 A 10/1968 Kesling
3,600,808 A 8/1971 Reeve
3,660,900 A 5/1972 Andrews
3,683,502 A 8/1972 Wallshein
3,738,005 A 6/1973 Cohen
3,860,803 A 1/1975 Levine
3,916,526 A 11/1975 Schudy
3,922,786 A 12/1975 Lavin
3,950,851 A 4/1976 Bergersen

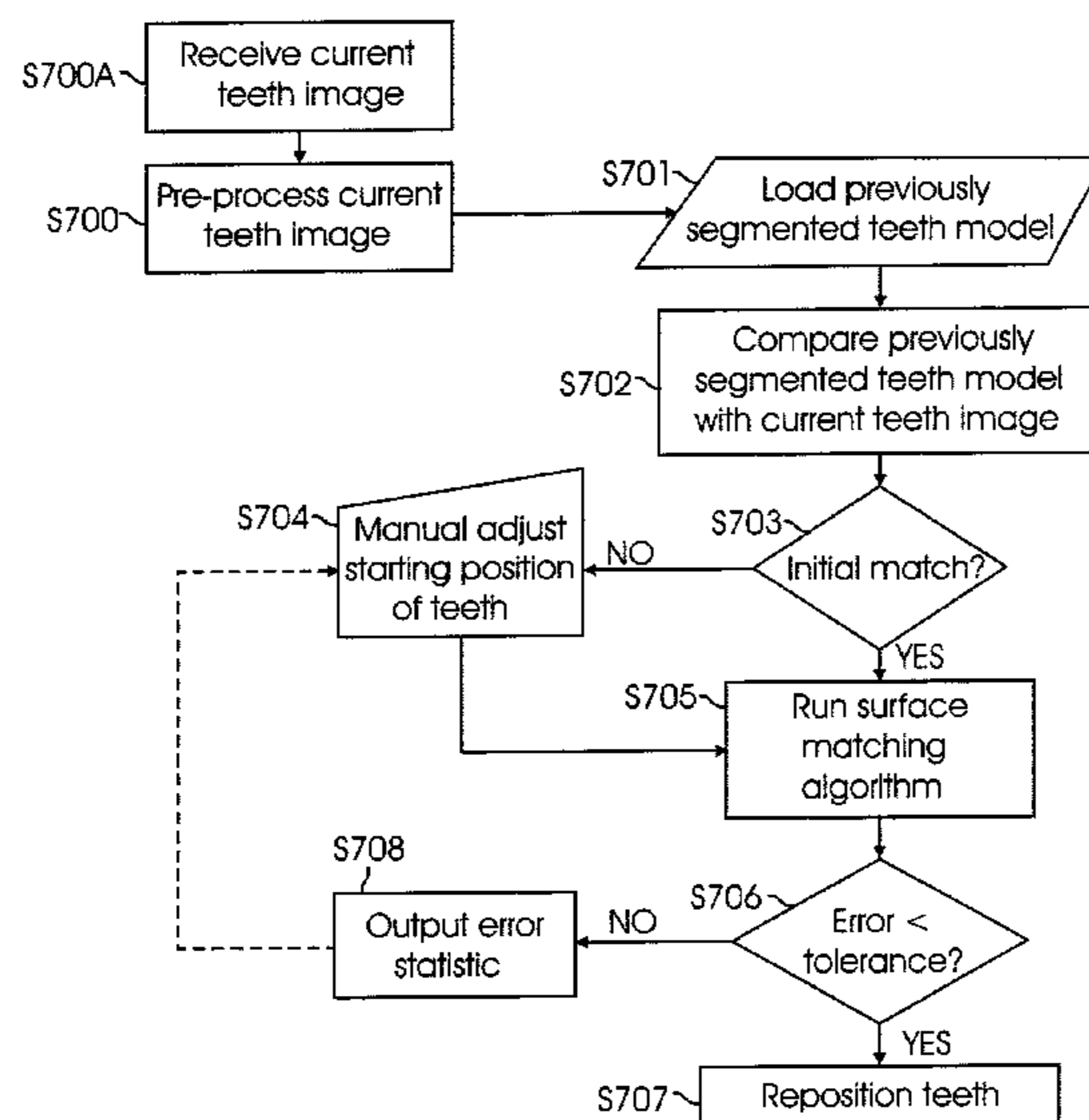

U.S. PATENT DOCUMENTS

4,478,580 A	10/1984	Barrut	5,587,912 A	12/1996	Andersson et al.	
4,500,294 A	2/1985	Lewis	5,605,459 A	2/1997	Kuroda et al.	
4,504,225 A	3/1985	Yoshii	5,607,305 A	3/1997	Andersson et al.	
4,505,673 A	3/1985	Yoshii	5,614,075 A	3/1997	Andre	
4,526,540 A	7/1985	Dellinger	5,621,648 A	4/1997	Crump	
4,575,330 A	3/1986	Hull	5,645,420 A	7/1997	Bergersen	
4,575,805 A	3/1986	Moermann et al.	5,645,421 A	7/1997	Slootsky	
4,591,341 A	5/1986	Andrews	5,655,653 A	8/1997	Chester	
4,609,349 A	9/1986	Cain	5,683,243 A	11/1997	Andreiko et al.	
4,611,288 A	9/1986	Duret et al.	5,692,894 A	12/1997	Schwartz et al.	
4,656,860 A	4/1987	Orthuber et al.	5,725,376 A	3/1998	Poirier	
4,663,720 A	5/1987	Duret et al.	5,725,378 A	3/1998	Wang	
4,664,626 A	5/1987	Kesling	5,733,126 A	3/1998	Andersson et al.	
4,676,747 A	6/1987	Kesling	5,740,267 A	4/1998	Echerer et al.	
4,742,464 A	5/1988	Duret et al.	5,742,700 A	4/1998	Yoon et al.	
4,755,139 A	7/1988	Abbatte et al.	5,799,100 A	8/1998	Clarke et al.	
4,763,791 A	8/1988	Halverson et al.	5,800,174 A	9/1998	Andersson	
4,793,803 A	12/1988	Martz	5,823,778 A	10/1998	Schmitt et al.	
4,798,534 A	1/1989	Breads	5,848,115 A	12/1998	Little et al.	
4,836,778 A	6/1989	Baumrind et al.	5,857,853 A	1/1999	van Nifferick et al.	
4,837,732 A	6/1989	Brandestini et al.	5,866,058 A	2/1999	Batchelder et al.	
4,850,864 A	7/1989	Diamond	5,879,158 A	3/1999	Doyle et al.	
4,850,865 A	7/1989	Napolitano	5,880,961 A	3/1999	Crump	
4,856,991 A	8/1989	Breads et al.	5,880,962 A	3/1999	Andersson et al.	
4,877,398 A	10/1989	Kesling	5,934,288 A	8/1999	Avila et al.	
4,880,380 A	11/1989	Martz	5,957,686 A	9/1999	Anthony	
4,889,238 A	12/1989	Batchelor	5,964,587 A	10/1999	Sato	
4,890,608 A	1/1990	Steer	5,971,754 A	10/1999	Sondhi et al.	
4,935,635 A	6/1990	O'Harra	5,975,893 A	11/1999	Chishti et al.	
4,936,862 A	6/1990	Walker et al.	6,015,289 A	1/2000	Andreiko et al.	
4,937,928 A	7/1990	van der Zel	6,044,309 A	3/2000	Honda	
4,941,826 A	7/1990	Loran et al.	6,049,743 A	4/2000	Baba	
4,964,770 A	10/1990	Steinbichler et al.	6,062,861 A	5/2000	Andersson	
4,975,052 A	12/1990	Spencer et al.	6,068,482 A	5/2000	Snow	
4,983,334 A	1/1991	Adell	6,099,314 A	8/2000	Kopelman et al.	
5,011,405 A	4/1991	Lemchen	6,123,544 A	9/2000	Cleary	
5,017,133 A	5/1991	Miura	6,152,731 A	11/2000	Jordan et al.	
5,027,281 A	6/1991	Rekow et al.	6,183,248 B1	2/2001	Chishti et al.	
5,035,613 A	7/1991	Breads et al.	6,190,165 B1	2/2001	Andreiko et al.	
5,055,039 A	10/1991	Abbatte et al.	6,217,325 B1	4/2001	Chishti et al.	
5,059,118 A	10/1991	Breads et al.	6,217,334 B1	4/2001	Hultgren	
5,100,316 A	3/1992	Wildman	6,244,861 B1	6/2001	Andreiko et al.	
5,121,333 A	6/1992	Riley et al.	6,309,215 B1	10/2001	Phan et al.	
5,125,832 A	6/1992	Kesling	6,315,553 B1	11/2001	Sachdeva et al.	
5,128,870 A	7/1992	Erdman et al.	6,322,359 B1	11/2001	Jordan et al.	
5,130,064 A	7/1992	Smalley	6,350,120 B1	2/2002	Sachdeva et al.	
5,131,843 A	7/1992	Hilgers et al.	6,382,975 B1	5/2002	Poirier	
5,131,844 A	7/1992	Marinaccio et al.	6,398,548 B1	6/2002	Muhammad et al.	
5,139,419 A	8/1992	Andreiko et al.	6,402,707 B1	6/2002	Ernst	
5,145,364 A	9/1992	Martz et al.	6,450,807 B1	9/2002	Chishti et al.	
5,176,517 A	1/1993	Truax	6,482,298 B1	11/2002	Bhatnagar	
5,184,306 A	2/1993	Erdman et al.	6,524,101 B1	2/2003	Phan et al.	
5,186,623 A	2/1993	Breads et al.	6,554,611 B2	4/2003	Chishti et al.	
5,257,203 A	10/1993	Riley et al.	6,572,372 B1	6/2003	Phan et al.	
5,273,429 A	12/1993	Rekow et al.	6,629,840 B2	10/2003	Chishti et al.	
5,278,756 A	1/1994	Lemchen et al.	6,705,863 B2	3/2004	Phan et al.	
5,328,362 A	7/1994	Watson et al.	6,722,880 B2	4/2004	Chishti et al.	
5,338,198 A	8/1994	Wu et al.	7,077,647 B2	7/2006	Choi et al.	
5,340,309 A	8/1994	Robertson	7,156,661 B2	1/2007	Choi et al.	
5,342,202 A	8/1994	Deshayes	2002/0006597 A1	1/2002	Andreiko et al.	
5,368,478 A	11/1994	Andreiko et al.	2002/0072027 A1	6/2002	Chishti	
5,382,164 A	1/1995	Stern	2003/0009252 A1	1/2003	Pavlovskaja et al.	
5,395,238 A	3/1995	Andreiko et al.	2003/0139834 A1	7/2003	Nikolskiy et al.	
5,431,562 A	7/1995	Andreiko et al.	2003/0224311 A1	12/2003	Cronauer	
5,440,326 A	8/1995	Quinn	2004/0128010 A1	7/2004	Pavlovskaja et al.	
5,440,496 A	8/1995	Andersson et al.	2004/0197727 A1*	10/2004	Sachdeva et al.	433/24
5,447,432 A	9/1995	Andreiko et al.	2005/0048432 A1*	3/2005	Choi et al.	433/24
5,452,219 A	9/1995	Dehoff et al.	2005/0055118 A1	3/2005	Nikolskiy et al.	
5,454,717 A	10/1995	Andreiko et al.	2006/0079981 A1*	4/2006	Rubbert et al.	700/98
5,456,600 A	10/1995	Andreiko et al.	2006/0286501 A1	12/2006	Chishti	
5,474,448 A	12/1995	Andreiko et al.				
RE35,169 E	3/1996	Lemchen et al.				
5,518,397 A	5/1996	Andreiko et al.				
5,528,735 A	6/1996	Strasnick et al.				
5,533,895 A	7/1996	Andreiko et al.				
5,542,842 A	8/1996	Andreiko et al.				
5,549,476 A	8/1996	Stern				
5,562,448 A	10/1996	Mushabac				

FOREIGN PATENT DOCUMENTS

AU	517102	7/1981
AU	5598894	6/1994
CA	1121955	4/1982
DE	2749802	5/1978
DE	69327661	7/2000
EP	0091876	10/1983
EP	0299490	1/1989

EP	0376873	7/1990
EP	0490848	6/1992
EP	0541500	5/1993
EP	0667753	8/1995
EP	0731673	9/1996
EP	0774933	5/1997
ES	463897	1/1980
FR	2369828	6/1978
FR	2652256	3/1991
GB	15500777	8/1979
JP	53-058191	5/1978
JP	04-028359	1/1992
JP	08-508174	9/1996
WO	WO 90/08512	8/1990
WO	WO 91/04713	4/1991
WO	WO 94/10935	5/1994
WO	WO 98/32394	7/1998
WO	WO 98/44865	10/1998
WO	WO 98/58596	12/1998
WO	WO2006/118771 A2	11/2006

OTHER PUBLICATIONS

"Important Tip About Wearing the Red White & Blue Active Clear Retainer System," Allesee Orthodontic Appliances-Pro Lab, 1 page (No Date Given).

"Inside the ADA," *JADA*, 118:286-294 (Mar. 1989).

"The Choice Is Clear: Red, White & Blue . . . The Simple, Affordable No-Braces Treatment," Allesee Orthodontic Appliances-Pro Lab product information for doctors, <<http://ormco.com/aoa/applianceservices/RWB/doctor.html>>, 5 pages (May 19, 2003).

"The Choice is Clear: Red, White & Blue . . . The Simple, Affordable, No-Braces Treatment," Allesee Orthodontic Appliances-Pro Lab product information for patients, <<http://ormco.com/aoa/applianceservices/RWB/patients.html>>, 2 pages (May 19, 2003).

"The Choice Is Clear: Red, White & Blue . . . The Simple, Affordable, No-Braces Treatment," Allesee Orthodontic Appliances-Pro Lab product information, 6 pages (2003).

"The Red, White & Blue Way to Improve Your Smile?" Allesee Orthodontic Appliances-Pro Lab product information for patients, 2 pages (No Date Given).

"You May Be A Candidate For This Invisible No-Braces Treatment," Allesee Orthodontic Appliances-Pro Lab product information for patients, 2 pages (No Date Given).

Alexander et al., "The DigiGraph Work Station Part 2 Clinical Management," *JCO*, pp. 402-407 (Jul. 1990).

Altschler et al., "Measuring Surfaces Space-Coded by a Laser-Projected Dot Matrix," *SPIE Imaging Applications for Automated Industrial Inspection and Assembly*, vol. 182, p. 187-191 (1979).

Altschuler et al., "Analysis of 3-D Data for Comparative 3-D Serial Growth Pattern Studies of Oral-Facial Structures," AADR Abstracts, Program and Abstracts of papers, 57th General Session, IADR Annual Session, Mar. 29, 1979-Apr. 1, 1979, New Orleans Marriott, *Journal of Dental Research*, vol. 58, Jan. 1979, Special Issue A, p. 221.

Altschuler et al., "Laser Electro-Optic System for Rapid Three-Dimensional (3D) Topographic Mapping of Surfaces," *Optical Engineering*, 20(6):953-961 (1981).

Altschuler, "3D Mapping of Maxillo-Facial Prosthesis," AADR Abstract #607, 2 pages total, (1980).

American Association for Dental Research, Summary of Activities, Mar. 20-23, 1989, Los Angeles, CA, p. 195.

Andersson et al., "Clinical Results with Titanium Crowns Fabricated with Machine Duplication and Spark Erosion," *Acta Odontol. Scand.*, 47:279-286 (1989).

Andrews, *The Six Keys to Optimal Occlusion Straight Wire*, Chapter 3, pp. 13-24 (No Date Given).

Bartels, et al., *An Introduction to Splines for Use in Computer Graphics and Geometric Modeling*, Morgan Kaufmann Publishers, pp. 422-425 (1987).

Baumrind et al., "A Stereophotogrammetric System for the Detection of Prosthesis Loosening in Total Hip Arthroplasty," NATO Symposium on Applications of Human Biostereometrics, Jul. 9-13, 1978, *SPIE*, vol. 166, pp. 112-123.

Baumrind et al., "Mapping the Skull in 3-D," reprinted from *J. Calif. Dent. Assoc.*, 48(2), 11 pages total, (1972 Fall Issue).

Baumrind, "A System for Craniofacial Mapping Through the Integration of Data from Stereo X-Ray Films and Stereo Photographs," an invited paper submitted to the 1975 American Society of Photogram Symposium on Close-Range Photogram Systems, University of Ill., Aug. 26-30, 1975, pp. 142-166.

Baumrind, "Integrated Three-Dimensional Craniofacial Mapping: Background, Principles, and Perspectives," *Semin. In Orthod.*, 7(4):223-232 (Dec. 2001).

Begole et al., "A Computer System for the Analysis of Dental Casts," *The Angle Orthod.*, 51(3):253-259 (Jul. 1981).

Bernard et al., "Computerized Diagnosis in Orthodontics for Epidemiological Studies: A Progress Report," Abstract, *J. Dental Res. Special Issue*, vol. 67, p. 169, paper presented at International Association for Dental Research 66th General Session, Mar. 9-13, 1988, Montreal, Canada.

Bhatia et al., "A Computer-Aided Design for Orthognathic Surgery," *Br. J. Oral Maxillofac. Surg.*, 22:237-253 (1984).

Biggerstaff et al., "Computerized Analysis of Occlusion in the Postcanine Dentition," *Am. J. Orthod.*, 61(3): 245-254 (Mar. 1972).
Biggerstaff, "Computerized Diagnostic Setups and Simulations," *Angle Orthod.*, 40(1):28-36 (Jan. 1970).

Biostar Opeation & Training Manual. Great Lakes Orthodontics, Ltd. 199 Fire Tower Drive, Tonawanda, New York. 14150-5890, 20 pages total (No Date Given).

Blu, et al., "Linear interpolation revitalized," *IEEE Trans. Image Proc.*, 13(5):710-719 (May 2004).

Bourke, "Coordinate System Transformation," (Jun. 1996), p. 1, retrieved from the Internet Nov. 5, 2004, URL <<http://astronomy.swin.edu.au/~pbourke/projection/coords>>.

Boyd et al., "Three Dimensional Diagnosis and Orthodontic Treatment of Complex Malocclusions With the Invisalign Appliance," *Semin. Orthod.*, 7(4):274-293 (Dec. 2001).

Brandestini et al., "Computer Machined Ceramic Inlays: In Vitro Marginal Adaptation," *J. Dent. Res. Special Issue*, Abstracts, vol. 64, p. 208 (1985).

Brook et al., "An Image Analysis System for the Determination of Tooth Dimensions from Study Casts: Comparison with Manual Measurements of Mesio-distal Diameter," *J. Dent. Res.*, 65(3):428-431 (Mar. 1986).

Burstone (interview), "Dr. Charles J. Burstone on The Uses of the Computer in Orthodontic Practice (Part 1)," *J. Clin. Orthod.*, 13(7):442-453 (Jul. 1979).

Burstone (interview), "Dr. Charles J. Burstone on The Uses of the Computer in Orthodontic Practice (Part 2)," *J. Clin. Orthod.*, 13(8):539-551 (Aug. 1979).

Burstone et al., Precision Adjustment of the Transpalatal Lingual Arch: Computer Arch Form Predetermination, *Am. Journal of Orthodontics*, vol. 79, No. 2 (Feb. 1981), pp. 115-133.

Cardinal Industrial Finishes, Powder Coatings information posted at <<http://www.cardinalpaint.com>> on Aug. 25, 2000, 2 pages.

Carnaghan, "An Alternative to Holograms for the Portrayal of Human Teeth," 4th Int'l. Conf. on Holographic Systems, Components and Applications, Sep. 15, 1993, pp. 228-231.

Chaconas et al., "The DigiGraph Work Station, Part 1, Basic Concepts," *JCO*, pp. 360-367 (Jun. 1990).

Chafetz et al., "Subsidence of the Femoral Prosthesis, A Stereophotogrammetric Evaluation," *Clin. Orthop. Relat. Res.*, No. 201, pp. 60-67 (Dec. 1985).

Chiappone, (1980). Constructing the Gnathologic Setup and Positioner, *J. Clin. Orthod*, vol. 14, pp. 121-133.

Cottingham, (1969). Gnathologic Clear Plastic Positioner, *Am. J. Orthod*, vol. 55, pp. 23-31.

Crawford, "Computers in Dentistry: Part 1: CAD/CAM: The Computer Moves Chairside," "Part 2: F. Duret—A Man With A Vision," "Part 3: The Computer Gives New Vision—Literally," "Part 4: Bytes 'N Bites" The Computer Moves From The Front Desk To The Operator, *Canadian Dental Journal*, vol. 54(9), pp. 661-666 (1988).

Crawford, "CAD/CAM in the Dental Office: Does It Work?," *Canadian Dental Journal*, vol. 57, No. 2, pp. 121-123 (Feb. 1991).

Crooks, "CAD/CAM Comes to USC," *USC Dentistry*, pp. 14-17 (Spring 1990).

- Cureton, Correcting Malaligned Mandibular Incisors with Removable Retainers, *J. Clin. Orthod.*, vol. 30, No. 7 (1996) pp. 390-395.
- Curry et al., "Integrated Three-Dimensional Craniofacial Mapping at the Craniofacial Research Instrumentation Laboratory/University of the Pacific," *Semin. Orthod.*, 7(4):258-265 (Dec. 2001).
- Cutting et al., "Three-Dimensional Computer-Assisted Design of Craniofacial Surgical Procedures: Optimization and Interaction with Cephalometric and CT-Based Models," *Plast. Reconstr. Surg.*, 77(6):877-885 (Jun. 1986).
- DCS Dental AG, "The CAD/CAM 'DCS Titan System' for Production of Crowns/Bridges," DSC Production AG, pp. 1-7 (Jan. 1992).
- Definition for "Gingiva," Dictionary.com, pp. 1-3, retrieved from the Internet on Nov. 5, 2004, URL <<http://reference.com/search/search?q=gingiva>>.
- Defranco et al., "Three-Dimensional Large Displacement Analysis of Orthodontic Appliances," *J. Biomechanics*, 9:793-801 (1976).
- Dental Institute University of Zurich Switzerland, Program for International Symposium on Computer Restorations: State of the Art of the CEREC-Method, May 1991, 2 pages total.
- Dentrac Corporation, Dentrac document, pp. 4-13 (No Date Given).
- DENT-X posted on Sep. 24, 1998 at <<http://www.dent-x.com/DentSim.htm>>, 6 pages.
- Doyle, "Digital Dentistry," *Computer Graphics World*, pp. 50-52, 54 (Oct. 2000).
- DuraClear™ product information, Allesee Orthodontic Appliances-Pro Lab, 1 page (No Date Given).
- Duret et al., "CAD-CAM in Dentistry," *J. Am. Dent. Assoc.*, 117:715-720 (Nov. 1988).
- Duret et al., "CAD/CAM Imaging in Dentistry," *Curr. Opin. Dent.*, 1:150-154 (1991).
- Duret, "The Dental CAD/CAM, General Description of the Project," *Hennson International Product Brochure*, 18 pages total, Jan. 1986.
- Duret, "Vers Une Prothese Informatisee," (English translation attached), *Tonus*, vol. 75, pp. 55-57 (Nov. 15, 1985).
- Economides, "The Microcomputer in the Orthodontic Office," *JCO*, pp. 767-772 (Nov. 1979).
- Elsasser, Some Observations on the History and Uses of the Kesling Positioner, *Am. J. Orthod.* (1950) 36:368-374.
- English translation of Japanese Laid-Open Publication No. 63-11148 to inventor T. Ozukuri (Laid-Open on Jan. 18, 1998) pp. 1-7.
- Faber et al., "Computerized Interactive Orthodontic Treatment Planning," *Am. J. Orthod.*, 73(1):36-46 (Jan. 1978).
- Felton et al., "A Computerized Analysis of the Shape and Stability of Mandibular Arch Form," *Am. J. Orthod. Dentofacial Orthop.*, 92(6):478-483 (Dec. 1987).
- Friede et al., "Accuracy of Cephalometric Prediction in Orthognathic Surgery," Abstract of Papers, *J. Dent. Res.*, 70:754-760 (1987).
- Fütterling et al., "Automated Finite Element Modeling of a Human Mandible with Dental Implants," WSCG '98—Conference Program, retrieved from the Internet: <http://wscg.zcu.cz/wscg98/papers98/Strasser_98.pdf>, 8 pages.
- Gao et al., "3-D element Generation for Multi-Connected Complex Dental and Mandibular Structure," Proc. Int'l. Workshop on Medical Imaging and Augmented Reality, pp. 267-271 (Jun. 12, 2001).
- Gim-Alldent Deutschland, "Das DUX System: Die Technik," 2 pages total (No Date Given).
- Gottlieb et al., "JCO Interviews Dr. James A. McNamara, Jr., on the Frankel Appliance: Part 2: Clinical Management," *J. Clin. Orthod.*, 16(6):390-407 (Jun. 1982).
- Grayson, "New Methods for Three Dimensional Analysis of Craniofacial Deformity, Symposium: Computerized Facial Imaging in Oral and Maxillofacial Surgery," *AAOMS*, 3 pages total, (Sep. 13, 1990).
- Guess et al., "Computer Treatment Estimates In Orthodontics and Orthognathic Surgery," *JCO*, pp. 262-328 (Apr. 1989).
- Heaven et al., "Computer-Based Image Analysis of Artifical Root Surface Caries," Abstracts of Papers, *J. Dent. Res.*, 70:528 (Apr. 17-21, 1991).
- Highbeam Research, "Simulating Stress Put on Jaw," Tooling & Production [online], Nov. 1996, pp. 1-2, retrieved from the Internet on Nov. 5, 2004, URL <[http://static.highbeam.com/t/toolingamp-production/november011996/simulatingstressputonja...>](http://static.highbeam.com/t/toolingamp-production/november011996/simulatingstressputonja...).
- Hikage, "Integrated Orthodontic Management System for Virtual Three-Dimensional Computer Graphic Simulation and Optical Video Image Database for Diagnosis and Treatment Planning," *Journal of Japan Orthodontic Society*, Feb. 1987, English translation, pp. 1-38, Japanese version, 46(2), pp. 248-269 (60 pages total).
- Hoffmann, et al., "Role of Cephalometry for Planning of Jaw Orthopedics and Jaw Surgery Procedures," (Article Summary in English, article in German), *Informatbnen*, pp. 375-396 (Mar. 1991).
- Hojjatie et al., "Three-Dimensional Finite Element Analysis of Glass-Ceramic Dental Crowns," *J. Biomech.*, 23(11):1157-1166 (1990).
- Huckins, "CAD-CAM Generated Mandibular Model Prototype from MRI Data," *AAOMS*, p. 96 (1999).
- "JCO Interviews, Craig Andreiko, DDS, MS on the Elan and Orthos Systems," *JCO*, pp. 459-468 (Aug. 1994).
- "JCO Interviews, Dr. Homer W. Phillips on Computers in Orthodontic Practice, Part 2," *JCO*, pp. 819-831 (Dec. 1983).
- Jerrold, "The Problem, Electronic Data Transmission and the Law," *AJO-DO*, pp. 478-479 (Apr. 1988).
- Jones et al., "An Assessment of the Fit of a Parabolic Curve to Pre- and Post-Treatment Dental Arches," *Br. J. Orthod.*, 16:85-93 (1989).
- Kamada et al., Case Reports on Tooth Positioners Using LTV Vinyl Silicone Rubber, J. Nihon University School of Dentistry (1984) 26(1): 11-29.
- Kamada et al., Construction of Tooth Positioners with LTV Vinyl Silicone Rubber and Some Case Reports, J. Nihon University School of Dentistry (1982) 24(1):1-27.
- Kanazawa et al., "Three-Dimensional Measurements of the Occlusal Surfaces of Upper Molars in a Dutch Population," *J. Dent Res.*, 63(11):1298-1301 (Nov. 1984).
- Kochanek, "Interpolating Splines with Local Tension, Continuity and Bias Control," *Computer Graphics*, 18(3):33-41 (Jul. 1984).
- Kesling et al., The Philosophy of the Tooth Positioning Appliance, *American Journal of Orthodontics and Oral Surgery* (1945) 31:297-304.
- Kesling, Coordinating the Predetermined Pattern and Tooth Positioner with Conventional Treatment, *Am. J. Orthod. Oral Surg.* (1946) 32:285-293.
- Kleeman et al., The Speed Positioner, *J. Clin. Orthod.* (1996) 30:673-680.
- Kunii et al., "Articulation Simulation for an Intelligent Dental Care System," *Displays* 15:181-188 (1994).
- Kuroda et al., Three-Dimensional Dental Cast Analyzing System Using Laser Scanning, *Am. J. Orthod. Dentofac. Orthop.* (1996) 110:365-369.
- Laurendeau, et al., "A Computer-Vision Technique for the Acquisition and Processing of 3-D Profiles of Dental Imprints: An Application in Orthodontics," *IEEE Transactions on Medical Imaging*, 10(3):453-461 (Sep. 1991).
- Leinfelder, et al., "A New Method for Generating Ceramic Restorations: a CAD-CAM System," *J. Am. Dent. Assoc.*, 118(6):703-707 (Jun. 1989).
- Manetti, et al., "Computer-Aided Cefalometry and New Mechanics in Orthodontics," (Article Summary in English, article in German), *Fortschr. Kieferorthop.* 44, 370-376 (Nr. 5), 1983.
- McCann, "Inside the ADA," *J. Amer. Dent. Assoc.*, 118:286-294 (Mar. 1989).
- McNamara et al., "Invisible Retainers," *J. Clin. Orthod.*, pp. 570-578 (Aug. 1985).
- McNamara et al., *Orthodontic and Orthopedic Treatment in the Mixed Dentition*, Needham Press, pp. 347-353 (Jan. 1993).
- Moermann et al., "Computer Machined Adhesive Porcelain Inlays: Margin Adaptation after Fatigue Stress," IADR Abstract 339, *J. Dent. Res.*, 66(a):763 (1987).
- Moles, "Correcting Mild Malalignments—As Easy As One, Two, Three," *AOA/Pro Corner*, vol. 11, No. 1, 2 pages (2002).
- Mörmann et al., "Marginale Adaptation von adhäsiven Porzellaninlays in vitro," Separatdruck aus: Schweiz. Mschr. Zahnmed. 95: 1118-1129, 1985.
- Nahoum, "The Vacuum Formed Dental Contour Appliance," *N. Y. State Dent. J.*, 30(9):385-390 (Nov. 1964).
- Nash, "CEREC CAD/CAM Inlays: Aesthetics and Durability in a Single Appointment," *Dent. Today*, 9(8):20, 22-23 (Oct. 1990).

- Nishiyama et al., "A New Construction of Tooth Repositioner by LTV Vinyl Silicone Rubber," *J. Nihon Univ. Sch. Dent.*, 19(2):93-102 (1977).
- Paul et al., "Digital Documentation of Individual Human Jaw and Tooth Forms for Applications in Orthodontics, Oral Surgery and Forensic Medicine" Proc. of the 24th Annual Conf. of the IEEE Industrial Electronics Society (IECON '98), Sep. 4, 1998, pp. 2415-2418.
- Pinkham, "Foolish Concept Propels Technology," *Dentist*, 3 pages total, Jan./Feb. 1989.
- Pinkham, "Inventor's CAD/CAM May Transform Dentistry," *Dentist*, 3 pages total, Sep. 1990.
- Ponitz, "Invisible Retainers," *Am. J. Orthod.*, 59(3):266-272 (Mar. 1971).
- Procera Research Projects, "Procera Research Projects 1993—Abstract Collection," pp. 3-28 (1993).
- Proffit et al., *Contemporary Orthodontics*, (Second Ed.), Chapter 15, Mosby Inc., pp. 470-533 (Oct. 1993).
- Raintree Essix & ARS Materials, Inc., Raintree Essix, Technical Magazine Table of contents and Essix Appliances, <<http://www.essix.com/magazine/default.html>> Aug. 13, 1997, 7 pages.
- Redmond et al., "Clinical Implications of Digital Orthodontics," *Am. J. Orthod. Dentofacial Orthop.*, 117(2):240-242 (2000).
- Rekow et al., "CAD/CAM for Dental Restorations—Some of the Curious Challenges," *IEEE Trans. Biomed. Eng.*, 38(4):344-345 (Apr. 1991).
- Rekow et al., "Comparison of Three Data Acquisition Techniques for 3-D Tooth Surface Mapping," *Annual International Conference of the IEEE Engineering in Medicine and Biology Society*, 13(1):344-345 (1991).
- Rekow, "A Review of the Developments in Dental CAD/CAM Systems," (contains references to Japanese efforts and content of the papers of particular interest to the clinician are indicated with a one-line summary of their content in the bibliography), *Curr. Opin. Dent.*, 2:25-33 (Jun. 1992).
- Rekow, "CAD/CAM in Dentistry: A Historical Perspective and View of the Future," *J. Can. Dent. Assoc.*, 58(4):283, 287-288 (Apr. 1992).
- Rekow, "Computer-Aided Design and Manufacturing in Dentistry: A Review of the State of the Art," *J. Prosthet. Dent.*, 58(4):512-516 (Oct. 1987).
- Rekow, "Dental CAD-CAM Systems: What is the State of the Art?," *J. Amer. Dent. Assoc.*, 122:43-48 (1991).
- Rekow, "Feasibility of an Automated System for Production of Dental Restorations, Ph.D. Thesis," Univ. of Minnesota, 244 pages total, Nov. 1988.
- Richmond et al., "The Development of the PAR Index (Peer Assessment Rating): Reliability and Validity," *Eur. J. Orthod.*, 14:125-139 (1992).
- Richmond et al., "The Development of a 3D Cast Analysis System," *Br. J. Orthod.*, 13(1):53-54 (Jan. 1986).
- Richmond, "Recording the Dental Cast in Three Dimensions," *Am. J. Orthod. Dentofacial Orthop.*, 92(3):199-206 (Sep. 1987).
- Rudge, "Dental Arch Analysis: Arch Form, A Review of the Literature," *Eur. J. Orthod.*, 3(4):279-284 (1981).
- Sakuda et al., "Integrated Information-Processing System in Clinical Orthodontics: An Approach with Use of a Computer Network System," *Am. J. Orthod. Dentofacial Orthop.*, 101(3): 210-220 (Mar. 1992).
- Schellhas et al., "Three-Dimensional Computed Tomography in Maxillofacial Surgical Planning," *Arch. Otolamgol. Head Neck Surg.*, 114:438-442 (Apr. 1988).
- Schroeder et al., Eds. *The Visual Toolkit*, Prentice Hall PTR, New Jersey (1998) Chapters 6, 8 & 9, (pp. 153-210, 309-354, and 355-428, respectively).
- Shilliday, (1971). Minimizing finishing problems with the mini-positioner, *Am. J. Orthod.* 59:596-599.
- Siemens, "CEREC—Computer-Reconstruction," High Tech in der Zahnmedizin, 14 pages total (No Date Given).
- Sinclair, "The Readers' Corner," *J. Clin. Orthod.*, 26(6):369-372 (Jun. 1992).
- Sirona Dental Systems GmbH, *CEREC 3D, Manuel utilisateur*, Version 2.0X (in French), 2003, 114 pages total.
- Stoll et al., "Computer-aided Technologies in Dentistry," (article summary in English, article in German), *Dtsch Zahna'rztl Z* 45, pp. 314-322 (1990).
- Sturman, "Interactive Keyframe Animation of 3-D Articulated Models," Proceedings Graphics Interface '84, May-Jun. 1984, pp. 35-40.
- Truax L., "Truax Clasp-Less(TM) Appliance System," *Funct. Orthod.*, 9(5):22-4, 26-8 (Sep.-Oct. 1992).
- Tru-Tain Orthodontic & Dental Supplies, Product Brochure, Rochester, Minnesota 55902, 16 pages total (No Date Given).
- U.S. Department of Commerce, National Technical Information Service, "Automated Crown Replication Using Solid Photography SM," Solid Photography Inc., Melville NY, Oct. 1977, 20 pages total.
- U.S. Department of Commerce, National Technical Information Service, "Holodontology: An Introduction to Dental Laser Holography," School of Aerospace Medicine Brooks AFB Tex, Mar. 1973, 37 pages total.
- U.S. Appl. No. 60/050,342, filed Jun. 20, 1997, 41 pages total.
- Van Der Linden et al., "Three-Dimensional Analysis of Dental Casts by Means of the Optocom," *J. Dent. Res.*, p. 1100 (Jul.-Aug. 1972).
- Van Der Linden, "A New Method to Determine Tooth Positions and Dental Arch Dimensions," *J. Dent. Res.*, 51(4):1104 (Jul.-Aug. 1972).
- Van Der Zel, "Ceramic-Fused-to-Metal Restorations with a New CAD/CAM System," *Quintessence Int.*, 24(11):769-778 (1993).
- Varady et al., "Reverse Engineering of Geometric Models—An Introduction," *Computer-Aided Design*, 29(4):255-268, 1997.
- Verstreken et al., "An Image-Guided Planning System for Endosseous Oral Implants," *IEEE Trans. Med. Imaging*, 17(5):842-852 (Oct. 1998).
- Warunek et al., Physical and Mechanical Properties of Elastomers in Orthodontic Positioners, *Am J. Orthod. Dentofac. Orthop*, vol. 95, No. 5, (May 1989) pp. 399-400.
- Warunek et al., Clinical Use of Silicone Elastomer Applicances, *JCO* (1989) XXIII(10):694-700.
- Wells, Application of the Positioner Appliance in Orthodontic Treatment, *Am. J. Orthodont.* (1970) 58:351-366.
- Williams, "Dentistry and CAD/CAM: Another French Revolution," *J. Dent. Practice Admin.*, pp. 2-5 (Jan./Mar. 1987).
- Williams, "The Switzerland and Minnesota Developments in CAD/CAM," *J. Dent. Practice Admin.*, pp. 50-55 (Apr./Jun. 1987).
- Wishan, "New Advances in Personal Computer Applications for Cephalometric Analysis, Growth Prediction, Surgical Treatment Planning and Imaging Processing," Symposium: Computerized Facial Imaging in Oral and Maxillofacial Surgery Presented on Sep. 13, 1999.
- WSCG'98—Conference Program, "The Sixth International Conference in Central Europe on Computer Graphics and Visualization '98," Feb. 9-13, 1998, pp. 1-7, retrieved from the Internet on Nov. 5, 2004, URL <<http://wscg.zcu.cz/wscg98/wscg98.h>>.
- Xia et al., "Three-Dimensional Virtual-Reality Surgical Planning and Soft-Tissue Prediction for Orthognathic Surgery," *IEEE Trans. Inf. Technol. Biomed.*, 5(2):97-107 (Jun. 2001).
- Yamamoto et al., "Optical Measurement of Dental Cast Profile and Application to Analysis of Three-Dimensional Tooth Movement in Orthodontics," *Front. Med. Biol. Eng.*, 1(2):119-130 (1988).
- Yamamoto et al., "Three-Dimensional Measurement of Dental Cast Profiles and Its Applications to Orthodontics," *Conf. Proc. IEEE Eng. Med. Biol. Soc.*, 12(5):2051-2053 (1990).
- Yamany et al., "A System for Human Jaw Modeling Using Intra-Oral Images," Proc. of the 20th Annual Conf. of the IEEE Engineering in Medicine and Biology Society, Nov. 1, 1998, vol. 2, pp. 563-566.
- Yoshii, "Research on a New Orthodontic Appliance: The Dynamic Positioner (D.P.); I. The D.P. Concept and Implementation of Transparent Silicone Resin (Orthocon)," *Nippon Dental Review*, 452:61-74 (Jun. 1980).
- Yoshii, "Research on a New Orthodontic Appliance: The Dynamic Positioner (D.P.); II. The D.P. Manufacturing Procedure and Clinical Applications," *Nippon Dental Review*, 454:107-130 (Aug. 1980).
- Yoshii, "Research on a New Orthodontic Appliance: The Dynamic Positioner (D.P.); III.—The General Concept of the D.P. Method and Its Therapeutic Effect, Part 2. Skeletal Reversed Occlusion Case Reports," *Nippon Dental Review*, 458:112-129 (Dec. 1980).
- Yoshii, "Research on a New Orthodontic Appliance: The Dynamic Positioner (D.P.); III. The General Concept of the D.P. Method and Its Therapeutic Effect, Part 1, Dental and Functional Reversed Occlusion Case Reports," *Nippon Dental Review*, 457:146-164 (Nov. 1980).

* cited by examiner

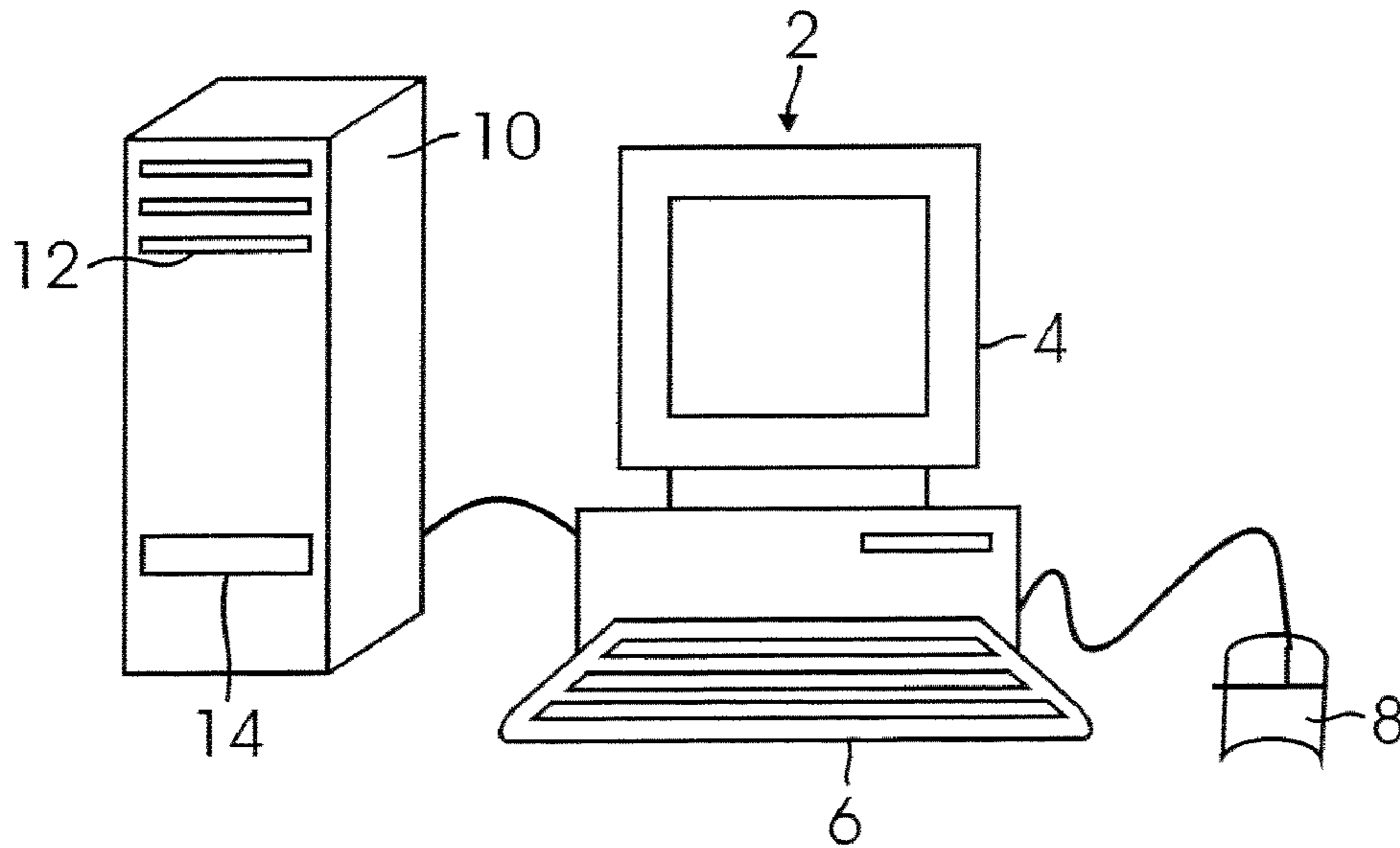

FIG. 1

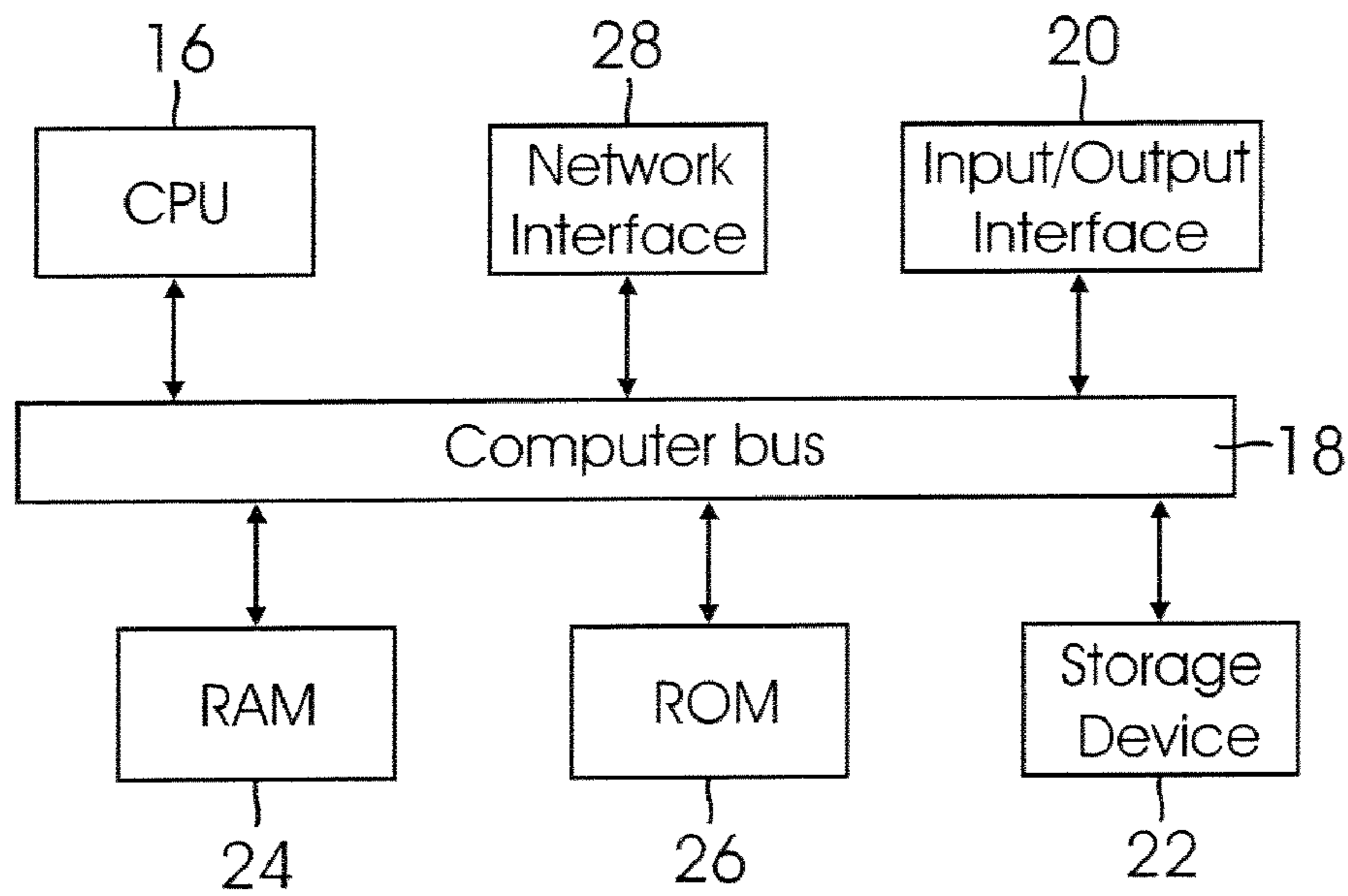

FIG. 2

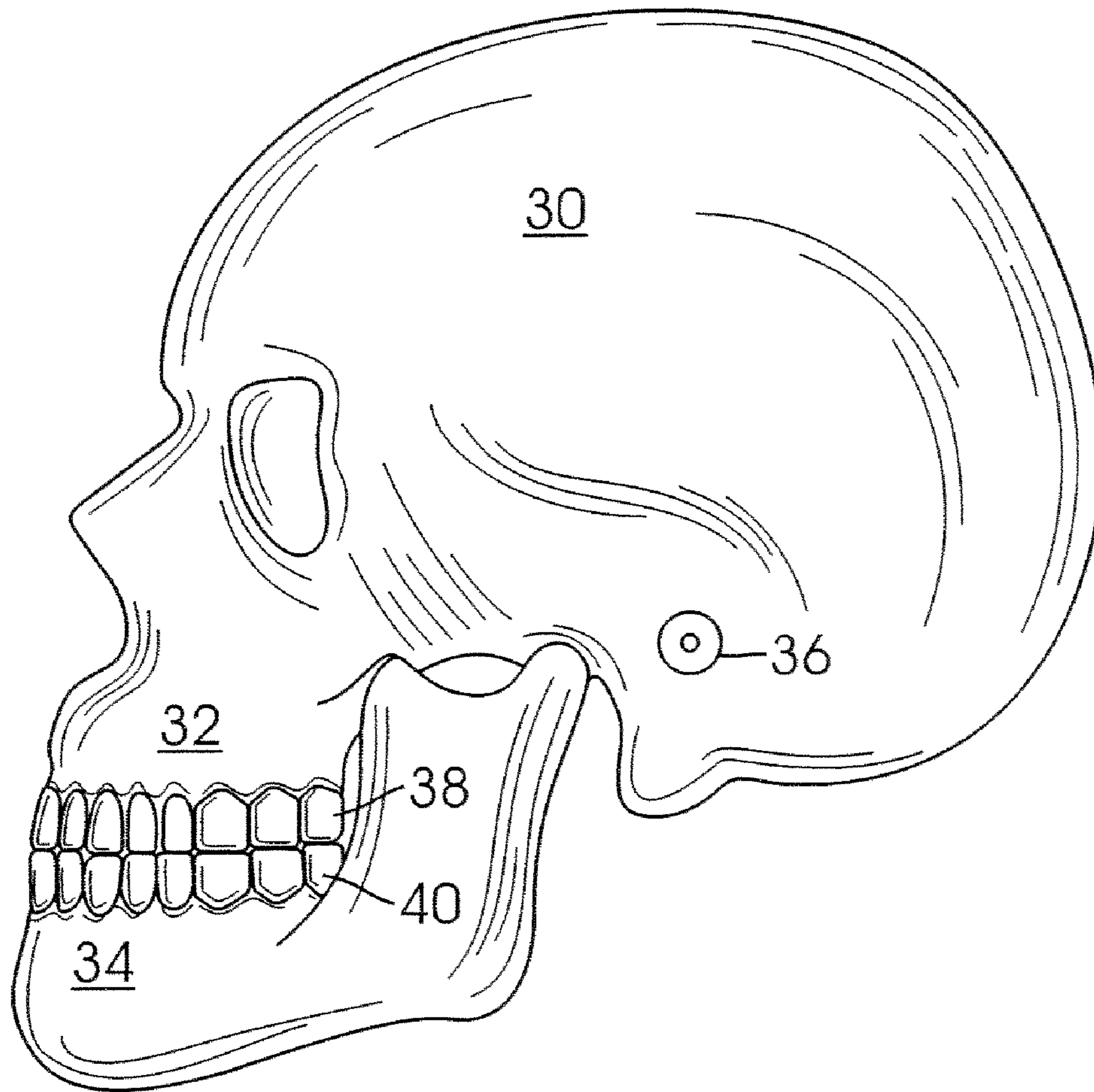

FIG. 3

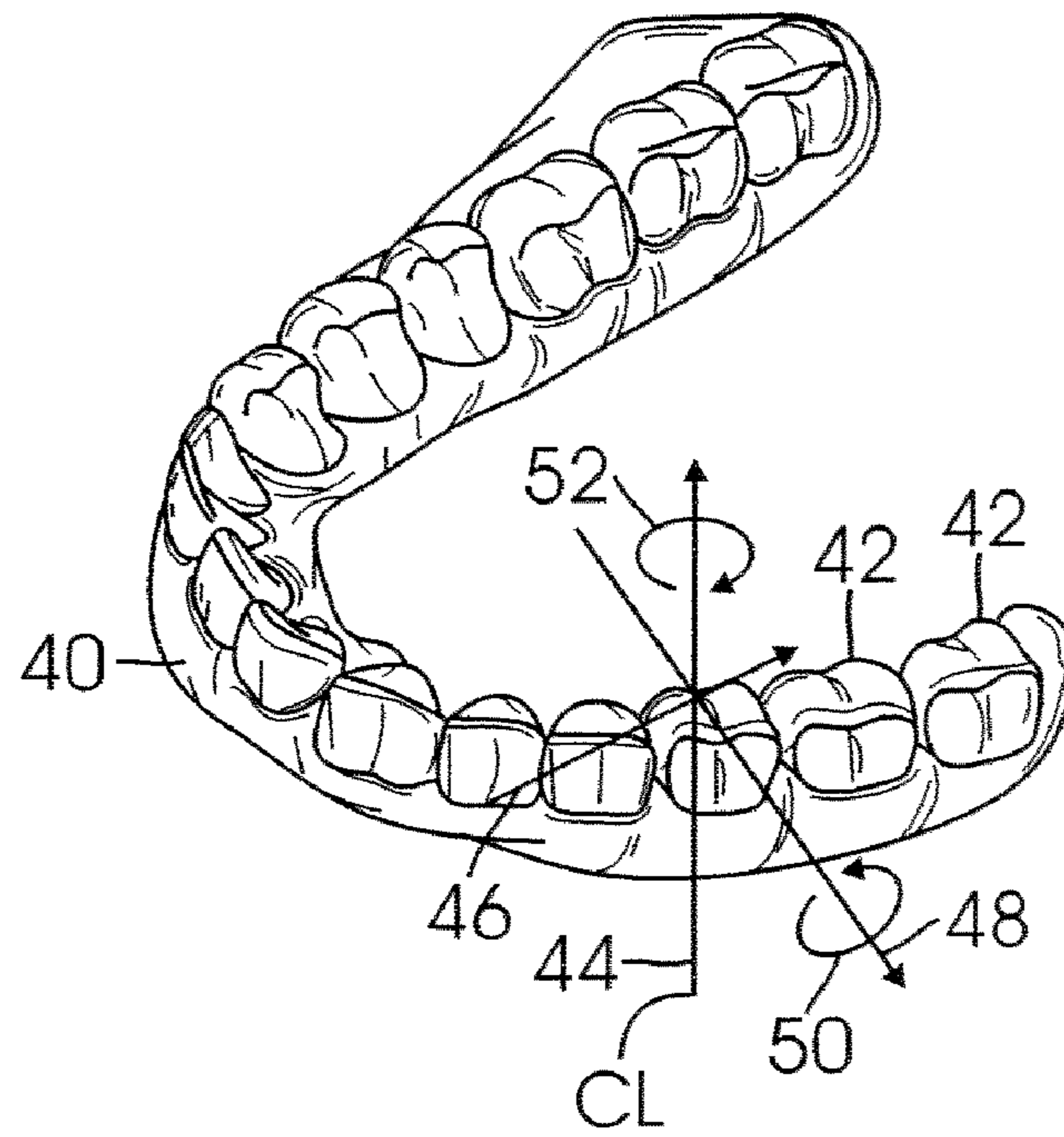

FIG. 4A

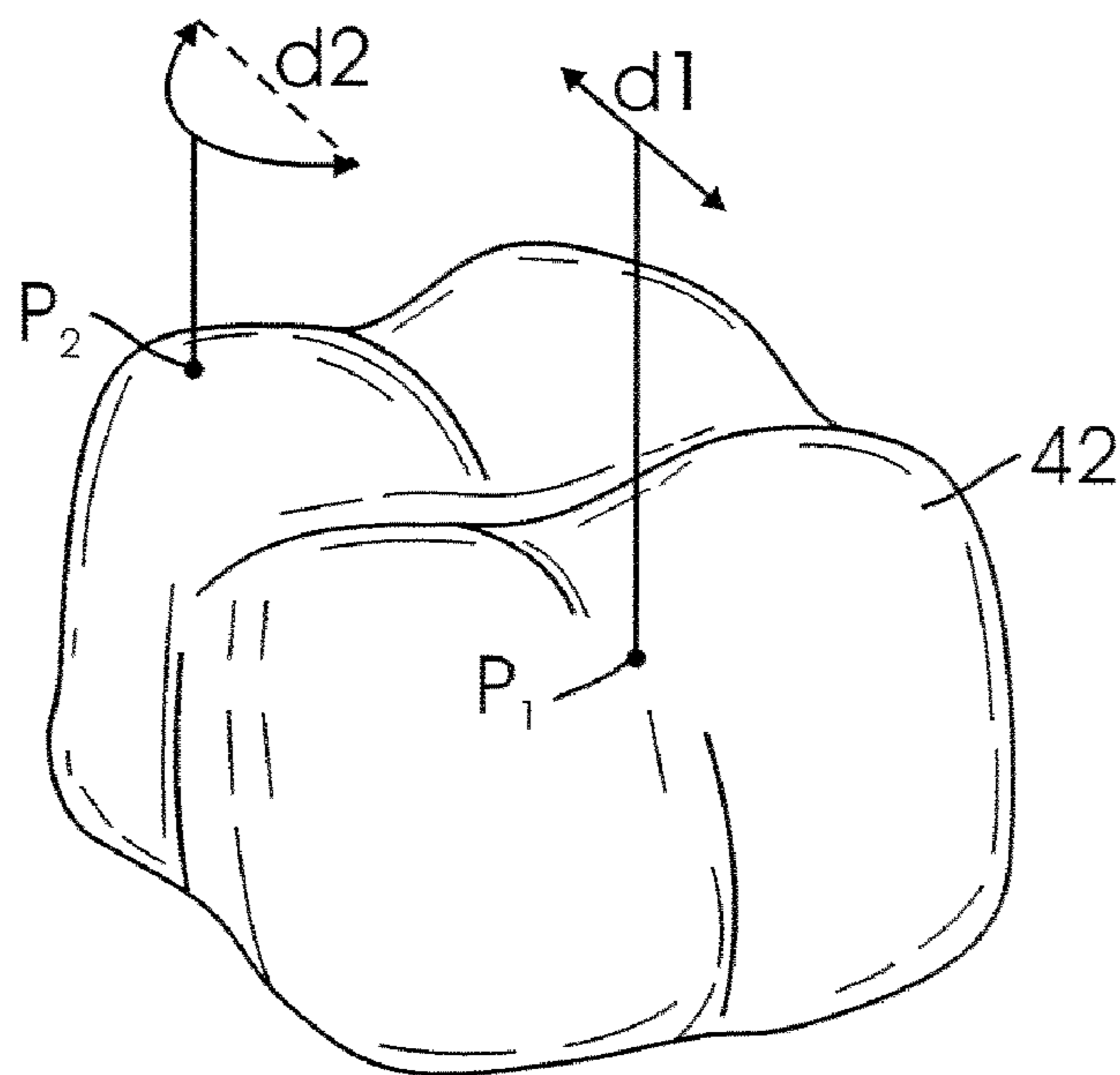

FIG. 4B

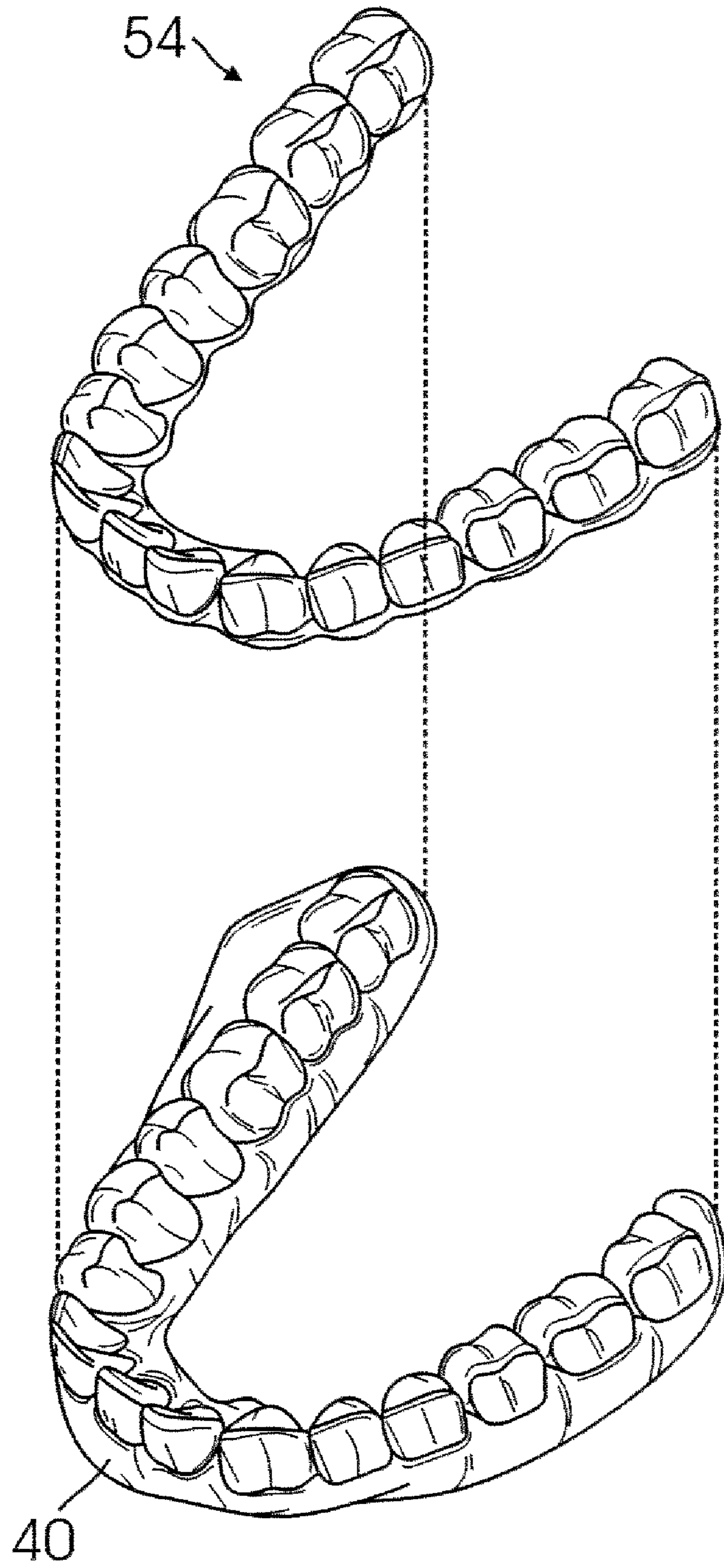

FIG. 5

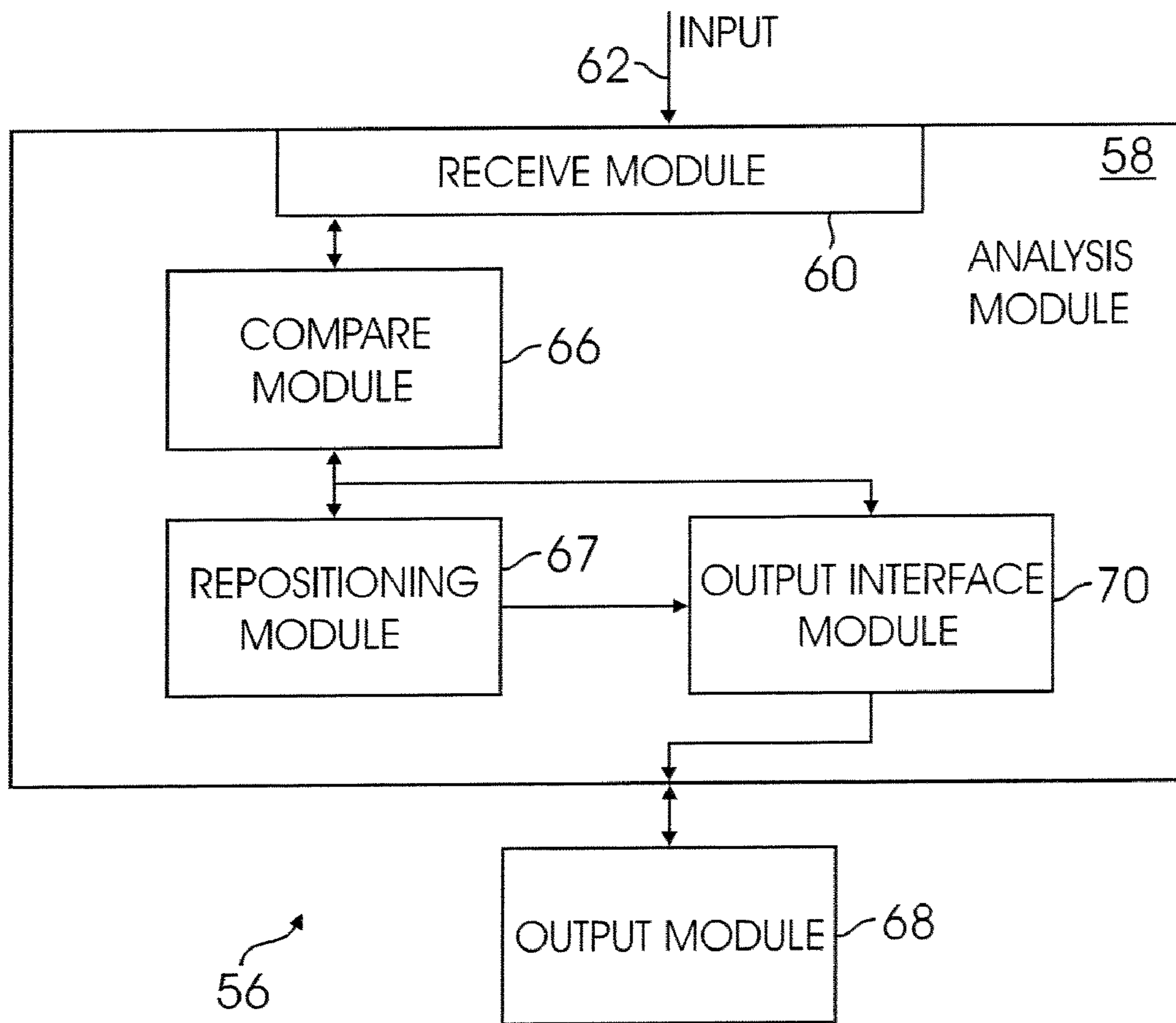

FIG. 6

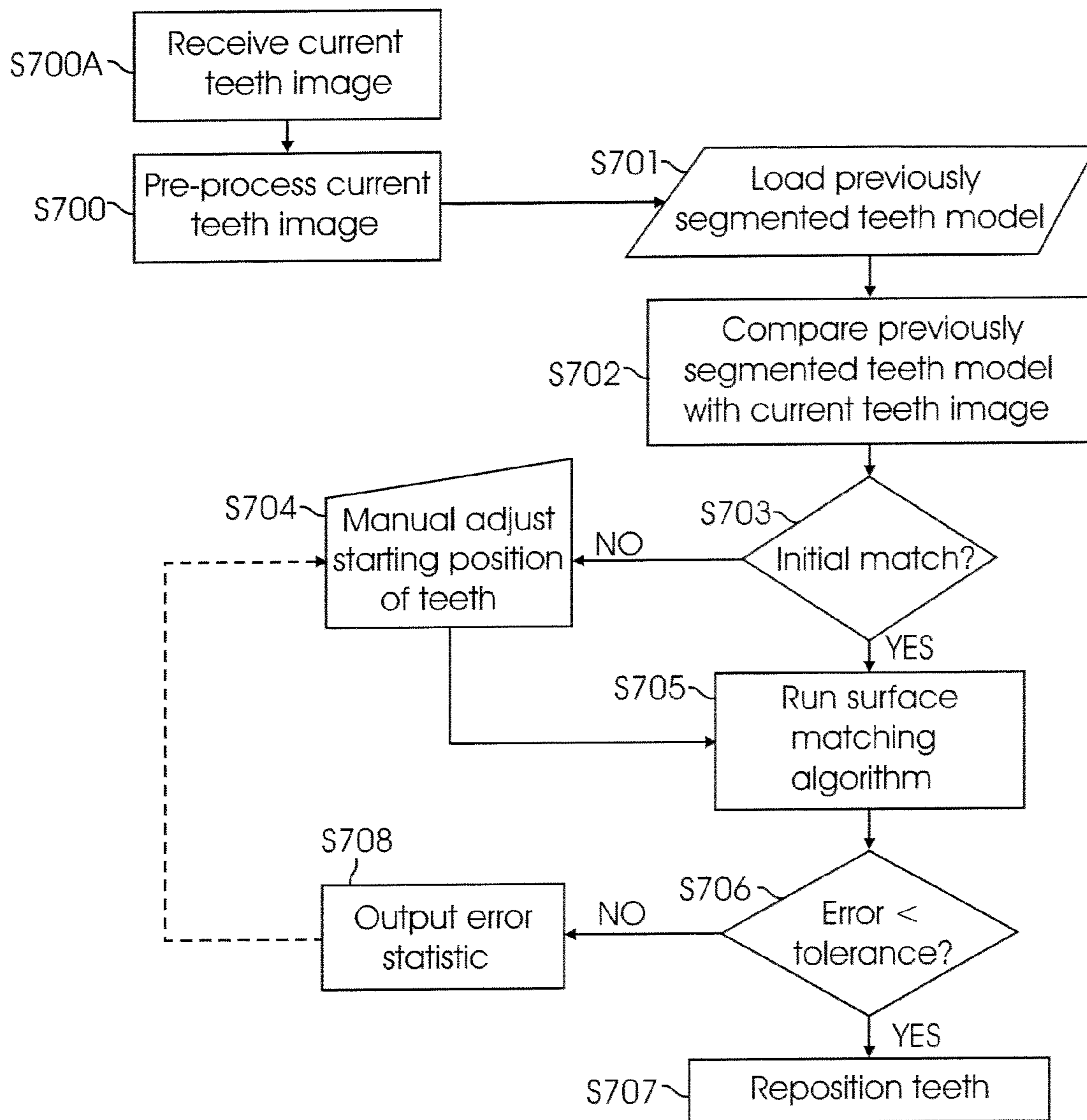
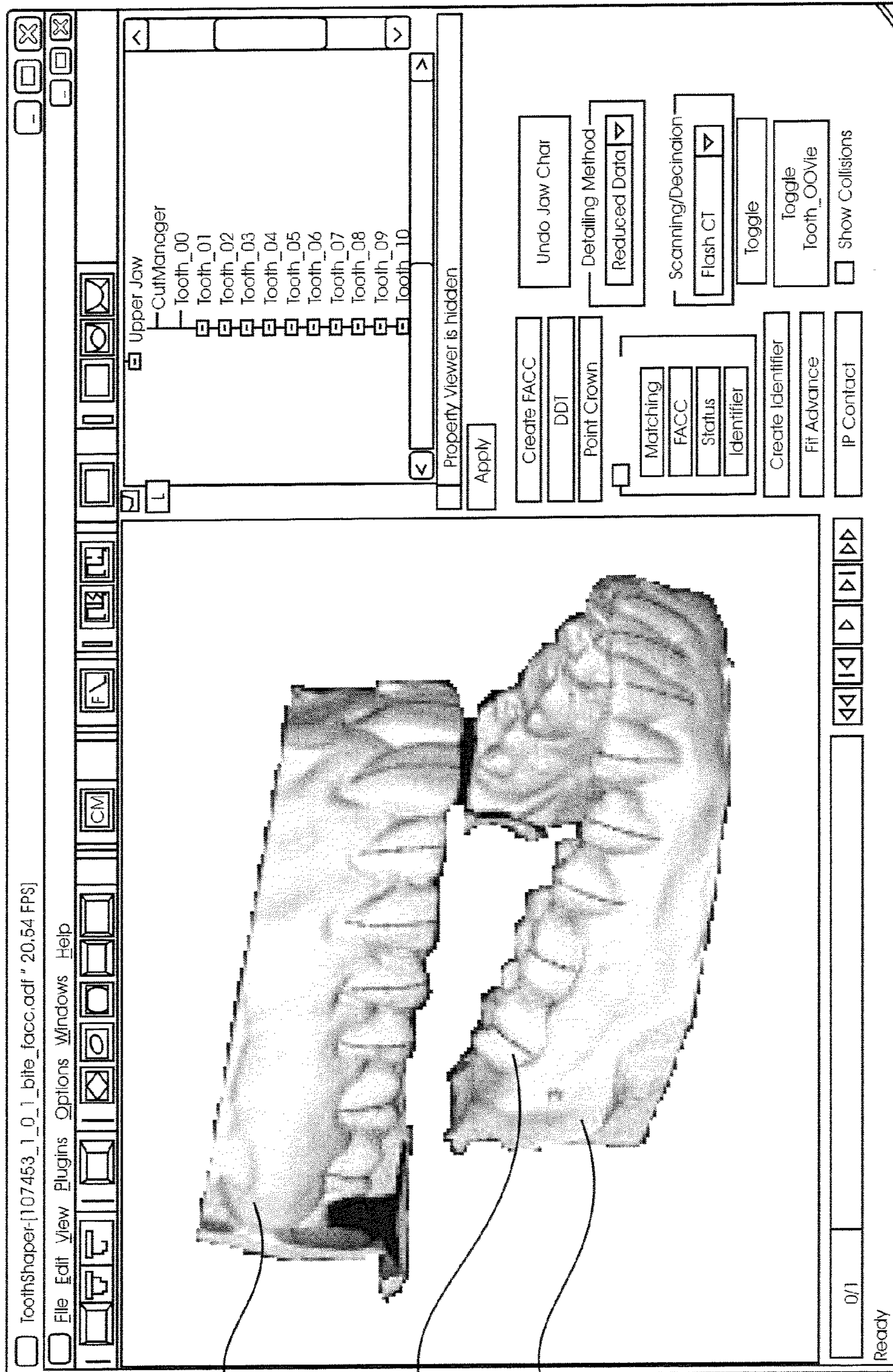

FIG. 7



70

74

72

FIG. 8

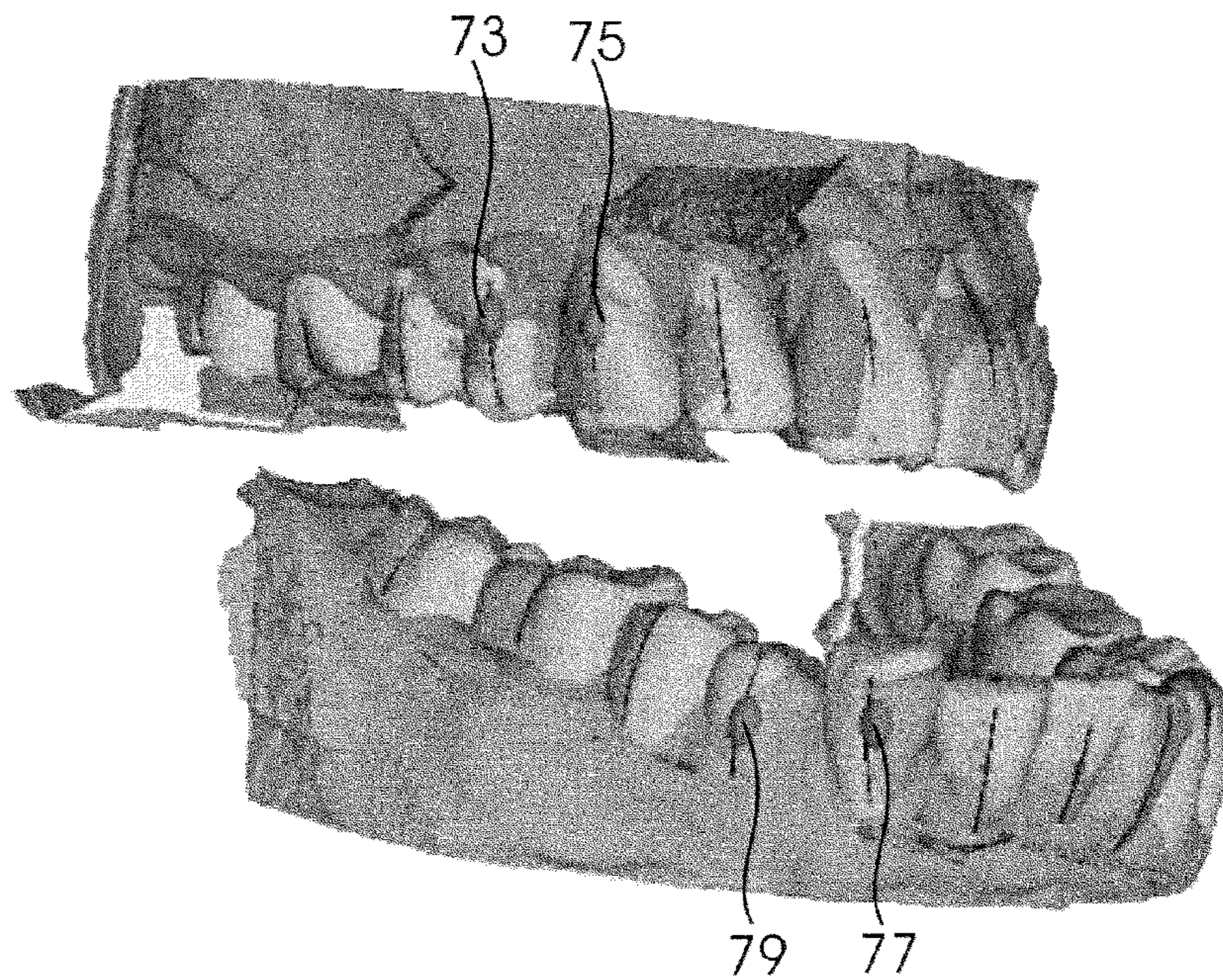

FIG. 9

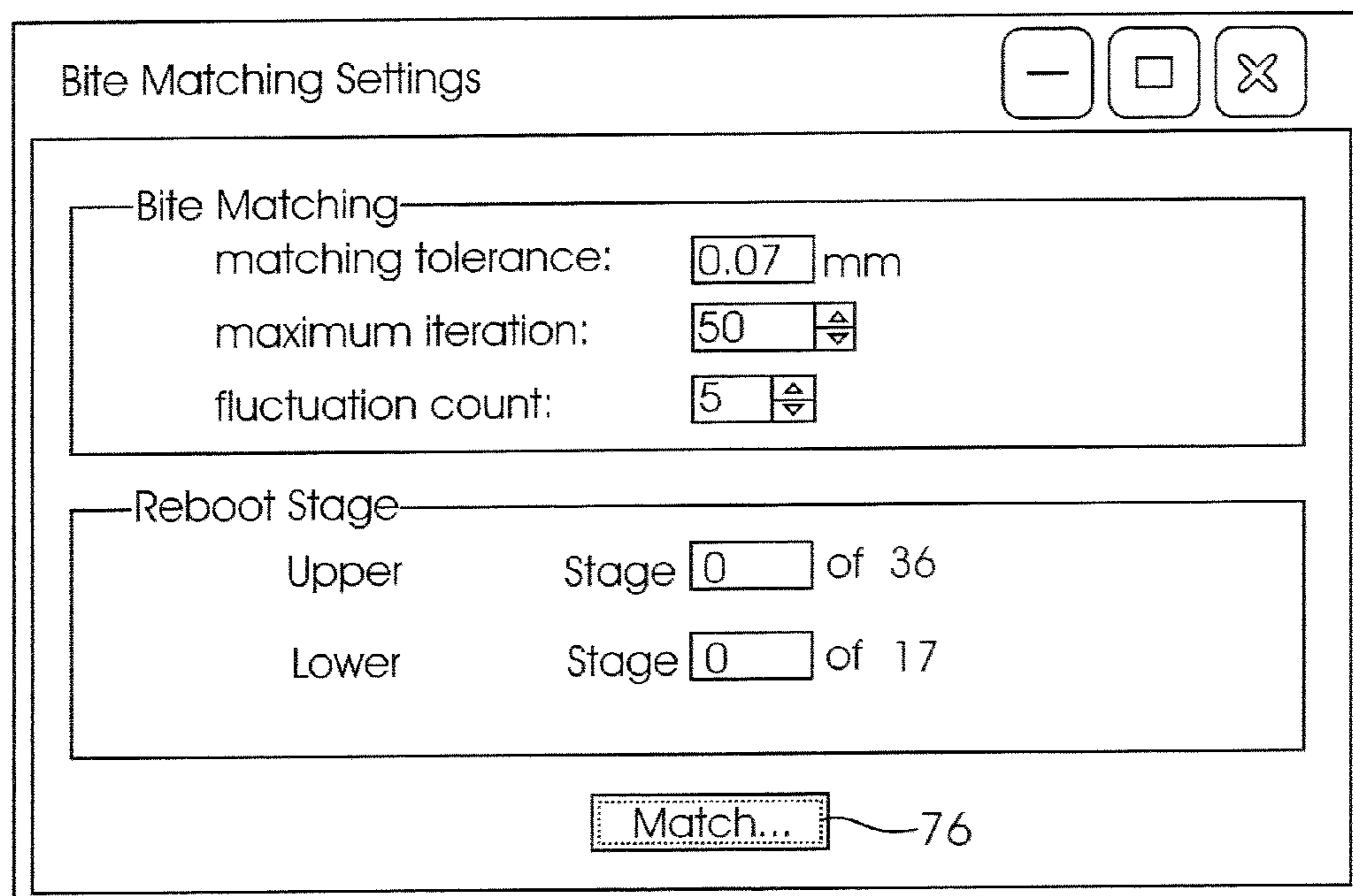

FIG. 10

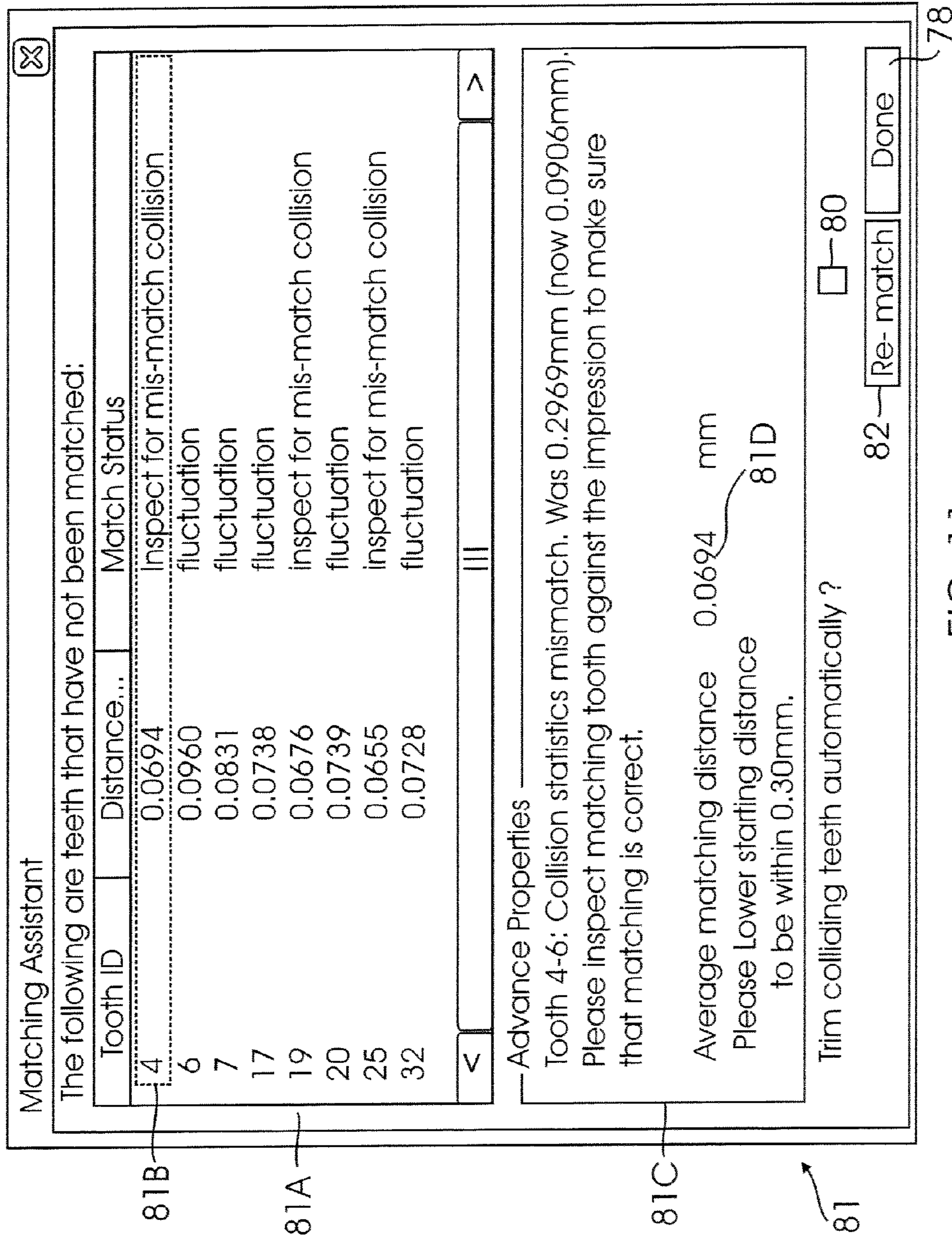

FIG. 11

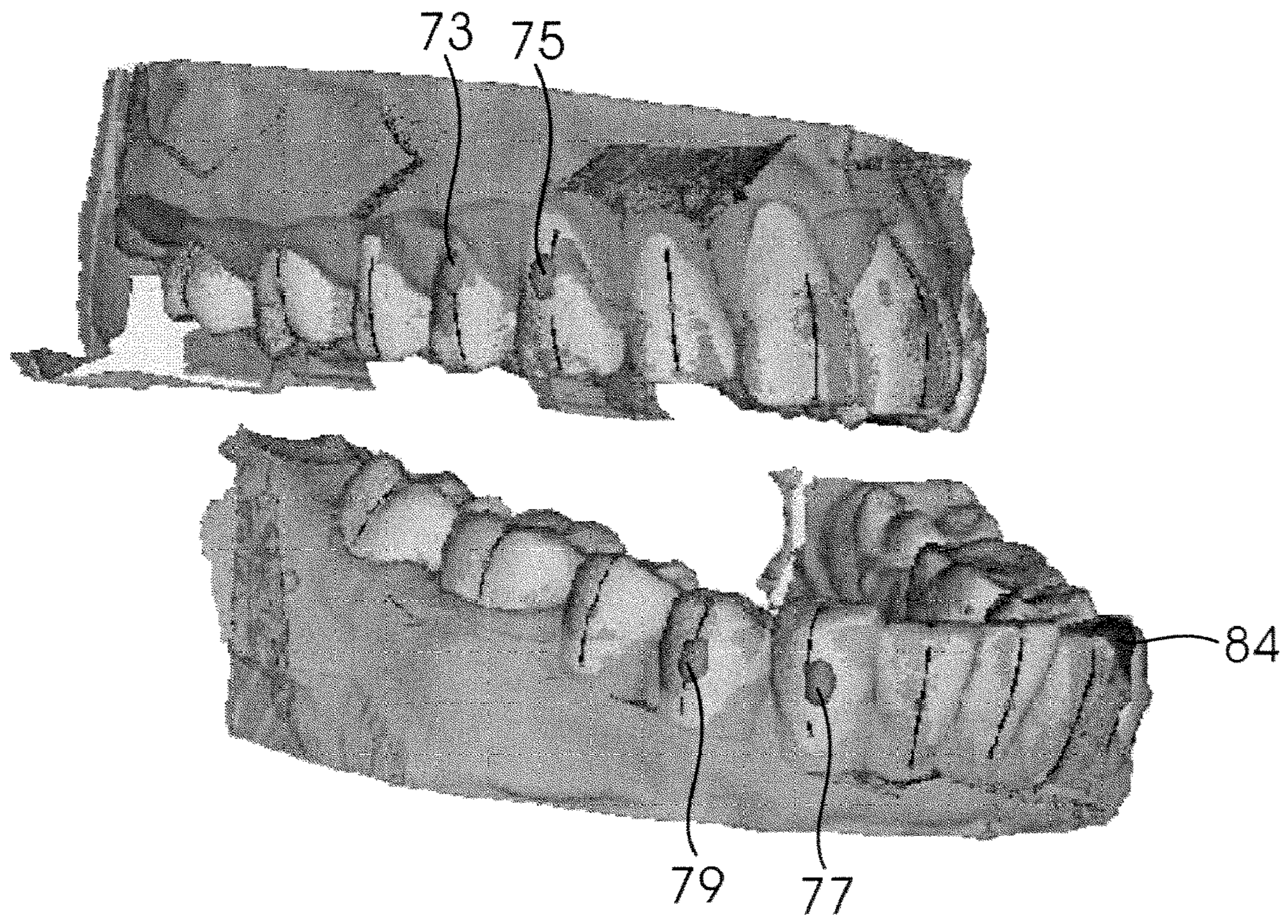

FIG. 12

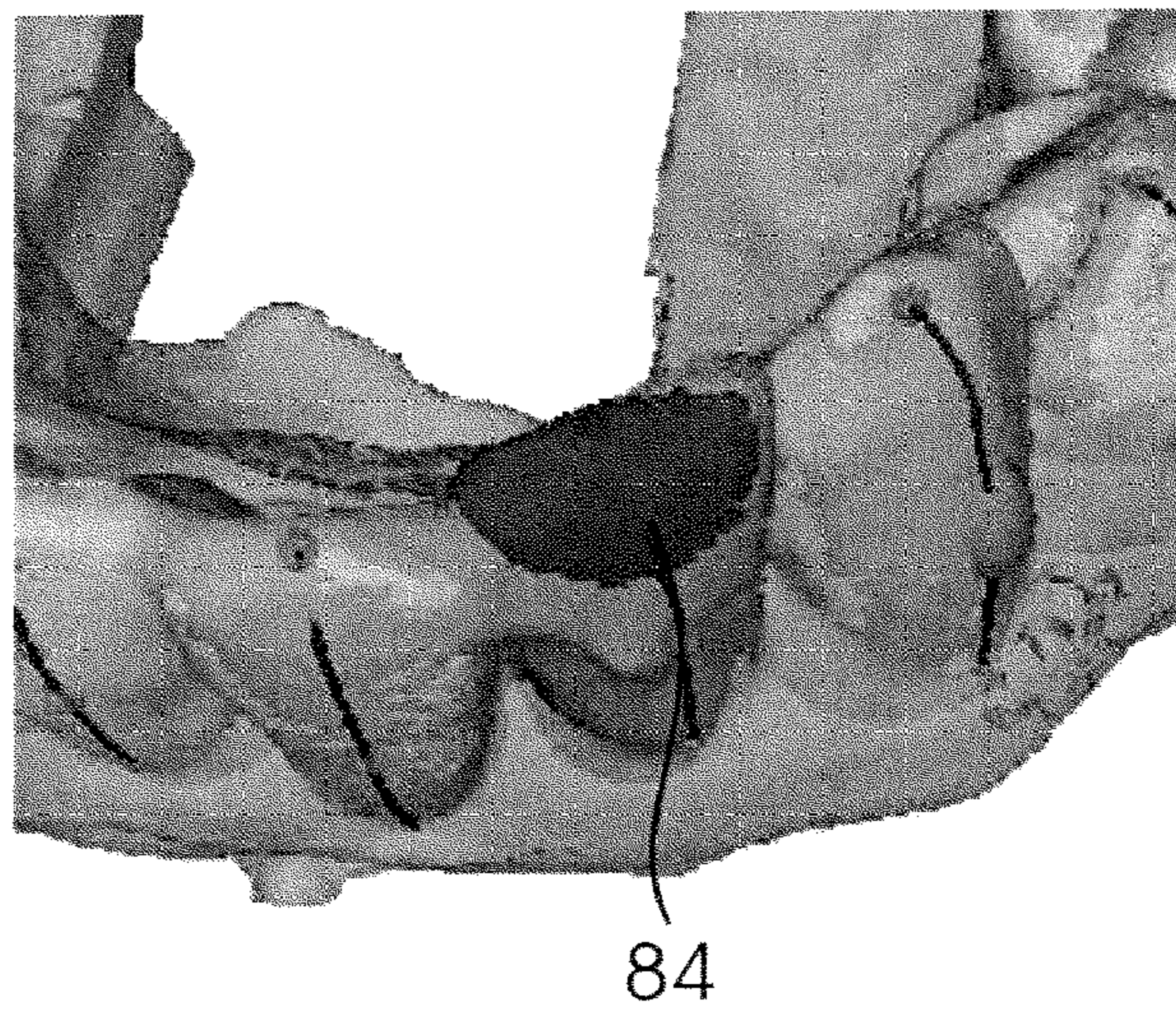

FIG. 13

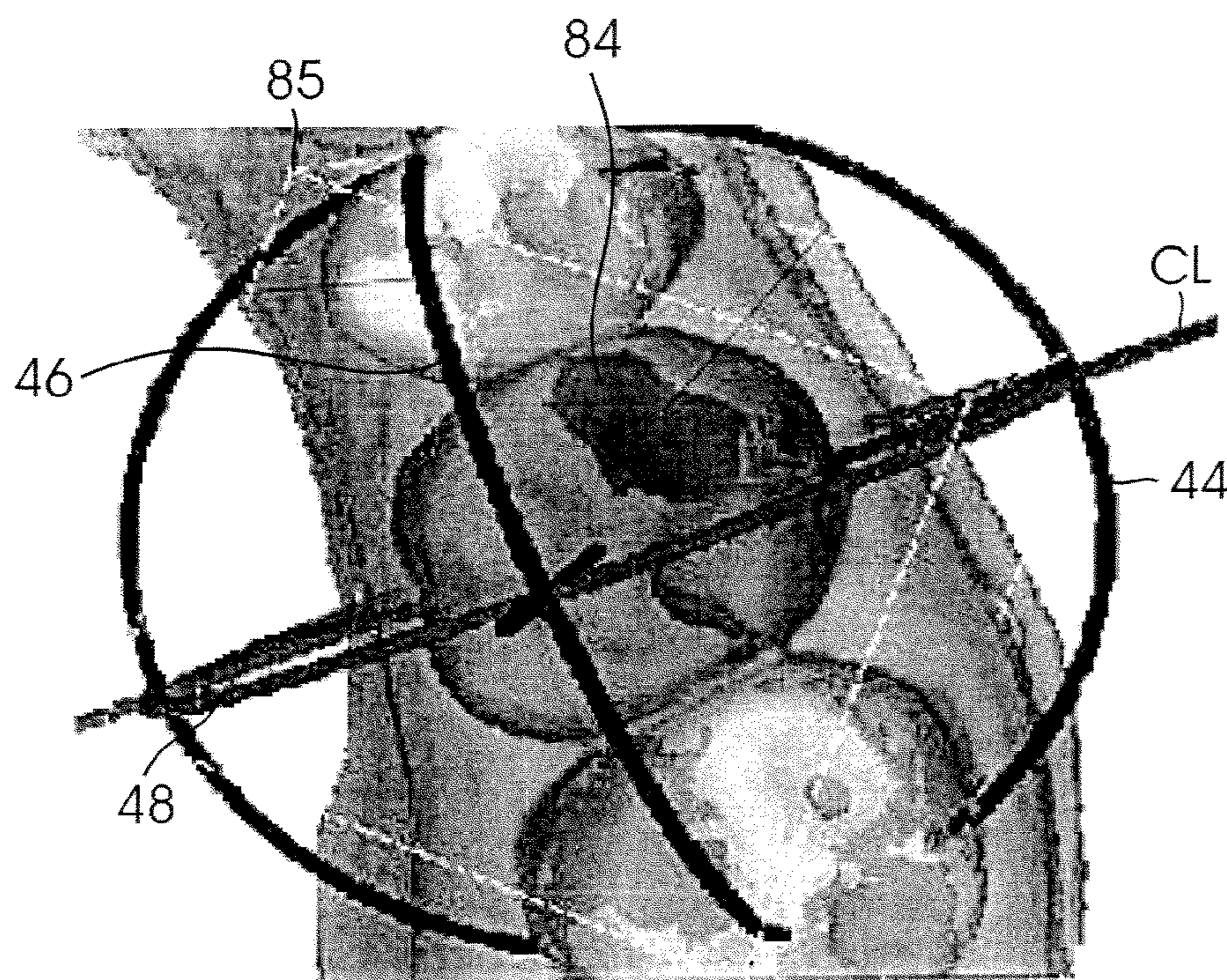



FIG. 14

Question

 The following teeth are over the acceptable matching surface limit (0.1000mm)!
([0.1500mm] for last Molar)

Tooth 23	0.1501
Tooth 24	0.1557
Tooth 25	0.1318
Tooth 26	0.1346

Please go back and rematch them! Teeth not match within limit might create unfitted Aligners.
Click YES to go back and rematch.

86

FIG. 15

1

**SYSTEM AND METHOD FOR DETECTING
DEVIATIONS DURING THE COURSE OF AN
ORTHODONTIC TREATMENT TO
GRADUALLY REPOSITION TEETH**

CROSS-REFERENCE TO RELATED
APPLICATION

Not Applicable

FEDERALLY-SPONSORED RESEARCH OR
DEVELOPMENT

Not Applicable

BACKGROUND OF THE INVENTION

1. Field of the Invention

This invention relates to the field of orthodontics and more particularly to a system and method for detecting deviations from a planned course of treatment to gradually reposition teeth.

2. Background

A fundamental objective in orthodontics is to realign or reposition a patient's teeth to positions where the teeth function optimally and aesthetically. Methods have been developed to reposition a patient's teeth to a prescribed tooth arrangement (i.e. a desired final arrangement of each tooth in a patient's jaw) according to a planned course of treatment using a series of appliances. The series of incremental position adjustment appliances are placed over the patient's teeth and gradually reposition the teeth. Each appliance represents a pre-existing stage in a series of pre-existing stages for repositioning teeth to a prescribed final position. This is described in U.S. Pat. No. 5,975,893; which is assigned to the assignee of the present application, and the complete disclosures of which is incorporated herein by reference.

Ideally, a patient wears each appliance for about two weeks or until the pressure of each appliance on the teeth can no longer be felt. At that point, the patient replaces a current adjustment appliance with a next adjustment appliance in the series until no more appliances remain. During treatment, a patient may forget to wear the appliances regularly allowing the patient to stray from the prescribed course. As a result, one or more appliances may not properly fit and the dentist (or any other medical professional) may have to start the process again ("re-start") by taking another impression of the patient's teeth so that a new series of incremental position adjustment appliances can be electronically generated and ultimately manufactured to a new prescribed tooth arrangement.

When a re-start occurs, there is an opportunity to track what progress has occurred to straighten the patient's teeth. To accurately track the progress of a patient's teeth, it is desirable to have an exact model of the patient's teeth for comparison.

Conventional methods provide process steps for creating generalized record keeping for images of a patient's teeth by moving standard teeth in a standard three-dimensional (3D) digital model template to reflect the general position of a patient's teeth. Since the size and shape of any tooth of the standard 3D model may vary from actual teeth of the patient, the images may only provide a visual likeness and not an exact tooth structure or position to allow for accurate tracking of tooth movement or fabrication of adjustment appliances, such as aligners, which use actual teeth geometry.

2

In conventional methods, a patient's X-ray image is displayed on a computer screen as a background image for the standard 3D model. The standard 3D model is then rotated, translated and scaled by a technician to match the orientation of the X-ray image. Then the individual teeth are adjusted to match those in the X-ray. However, the model generated by conventional methods is not an exact model of the patient's teeth but merely an approximate model of the patient's teeth because instead of actual patient teeth, standard teeth are used. Hence, the patient's progress cannot be accurately tracked and reliable data is unavailable to manufacture adjustment appliances.

Therefore, a system and method for detecting deviations from a prescribed course of treatment to gradually reposition teeth to a pre-existing prescribed tooth arrangement; and accurately tracking the progress of a patient's teeth are needed.

SUMMARY

In one embodiment, a method for detecting and correcting deviation during an orthodontic treatment plan is provided. The method includes the steps of receiving an un-segmented current teeth image representing a patient's teeth after an orthodontic treatment plan has begun and before the plan ends for the patient; matching a previously segmented teeth model with the current teeth image; and generating at least one corrective stage to define an intermediate tooth arrangement, wherein the at least one corrective stage repositions a digital teeth image so that a prescribed tooth arrangement of the previously segmented teeth model can be used.

This brief summary has been provided so that the nature of the disclosure may be understood quickly. A more complete understanding of the disclosure can be obtained by reference to the following detailed description of the various embodiments thereof in connection with the attached drawings.

BRIEF DESCRIPTION OF THE DRAWINGS

The foregoing features and other features of the present disclosure will now be described with reference to the drawings of the various embodiments. In the drawings, the same components have the same reference numerals. The illustrated embodiments are intended to illustrate, but not to limit the disclosure. The drawings include the following Figures:

FIG. 1 shows a block diagram of a computing system for executing process steps according to one embodiment of the present disclosure;

FIG. 2 shows the internal architecture of the computing system of FIG. 1;

FIG. 3 is an elevational diagram showing the anatomical relationship of the jaws of a patient;

FIG. 4A illustrates in more detail the patient's lower jaw and provides a general indication of how teeth may be moved by the methods and system of the present disclosure;

FIG. 4B illustrates a single tooth from FIG. 4A and defines how tooth movement distances are determined;

FIG. 5 illustrates the jaw of FIG. 4A together with an incremental position adjustment appliance;

FIG. 6 shows a block diagram of a system for correcting deviations during the prescribed course of an orthodontic treatment to gradually reposition teeth, according to one embodiment of the present disclosure;

FIG. 7 is a flow chart showing the steps of correcting deviations during a prescribed course of treatment to gradually reposition teeth, according to one embodiment of the present disclosure;

FIG. 8 is a screen shot showing a graphical representation of a three-dimensional model of a patient's upper and lower jaws based on a current digital data set, according to one embodiment of the present disclosure;

FIG. 9 is a graphical representation of a three-dimensional model of an initial match that can occur when the three dimensional model of digital translated images are overlaid on three dimensional model of the Current Teeth Image, according to one embodiment of the present disclosure;

FIG. 10 is a screen shot of a menu for entering bite match settings, according to one embodiment of the present disclosure;

FIG. 11 is a screen shot of a dialog box for displaying the teeth with a matching error greater than pre-determined parameters, according to one embodiment of the present disclosure;

FIG. 12 is a graphical representation of a three-dimensional model of a patient's upper and lower jaw with a matching error, according to one embodiment of the present disclosure;

FIG. 13 is an enlarged view of a portion of the jaw in FIG. 12 showing the matching error to be corrected;

FIG. 14 is an enlarged top view of a portion of the jaw in FIG. 12 showing the matching error to be corrected; and

FIG. 15 is a screen shot of a message warning the technician that at least one tooth is over the acceptable matching surface limit, according to one embodiment of the present disclosure.

DETAILED DESCRIPTION

Definitions

The following definitions are provided as they are typically (but not exclusively) used in the computing and orthodontics environment, implementing the various embodiments disclosed herein.

“Corrected Stages” means creating new stages from a Previously Segmented Teeth Model(s) stage by causing the teeth in the Previously Segmented Teeth Model to move from a Current Teeth Image to the same position in a pre-existing Prescribed Tooth Arrangement or one of the pre-existing stages of a Previously Segmented Teeth Model so that the Prescribed Tooth Arrangement established by the Previously Segmented Teeth Model can be used and will not change. Before any new Corrected Stages can be digitally created, a stage of the Previously Segmented Teeth Model for the patient captured by the Current Teeth Image is selected and then adjusted to match the Current Teeth Image. In one embodiment, a pre-existing stage corresponds to a previous appliance worn by the patient or an appliance that was intended to be worn at some time after the previous appliance was worn, but before the Prescribed Tooth Arrangement. By correcting the patient's teeth to the pre-existing Prescribed Tooth Arrangement, a set of new appliance are provided to the patient, although a last appliance will provide the same Prescribed Tooth Arrangement as initially provided. By correcting the patient's teeth to a pre-existing stage, the Prescribed Tooth Arrangement will not change and any pre-existing appliances may be used, which saves time and money to digitally create and physically manufacture new appliances or a new prescribed tooth arrangement.

“Current Teeth Image” means a digital image (two dimensional or three dimensional) representing a patient's teeth at any time after beginning treatment but prior to the teeth being in a Prescribed Tooth Arrangement. The image can be taken from a dental impression, a 2D image (such as a camera

picture) and a bite registry, multiple 2D images, intra-oral scan of low or high resolution, X-ray, cone scan, CT-scan, and other methods. The Current Teeth Image may be a digital model but may not be segmented, which is a labor intensive process step. The Current Teeth Image should provide or enable, by software, a certain level of clarity of the teeth so that a Previously Segmented Teeth Model can be adjusted to match the Current Teeth Image.

“Digital Data Set” means any information that may be used to represent a patient's teeth arrangement. This information may be acquired in a plurality of ways, for example (a) by scanning dental impressions which are typically received from a dental laboratory; (b) a patient's teeth may be scanned or imaged using X-Rays, cone scan computer aided tomographic images; (c) scanning digital pictures of a patient's teeth; (d) scanning and digitizing analog pictures; (e) or any other method.

“Initial Segmented Teeth Model” means the Initial Segmented Teeth Model that is created at the beginning of a patient's treatment plan.

“Prescribed Tooth Arrangement” means an arrangement of a patient's teeth at the end of a treatment plan, created from an Initial Segmented Teeth Model.

“Previously Segmented Teeth Model” means a digital 3D segmented model that provides specific incremental stages of segmented teeth arrangement to move teeth from the Initial Segmented Teeth Model to the Prescribed Tooth Arrangement. The Previously Segmented Teeth Model is created before the Current Teeth Image is available. By comparing a Previously Segmented Teeth Model to the initial Corrected Stage, a patient's progress during an orthodontic treatment plan can be tracked and any deviation from the desired treatment path can be detected by a technician well before a doctor or a patient could recognize the deviation or understand that it could hinder or prevent the most effective and efficient Prescribed Tooth Arrangement.

“Segmented Teeth Model” means a digital 3D model that has been segmented so that each tooth may be represented as a separate digital object. The segmentation step is performed by software and is labor intensive.

“Teeth Model” means a digital 3D model incorporating dental information associated with a patient's teeth. Typically, the model is based on the Digital Data Set.

In one embodiment, the present disclosure provides a system and method for detecting deviations from a prescribed course of treatment to gradually reposition teeth. When a patient's orthodontic treatment begins a Segmented Teeth Model is generated and used to create a set of stages (e.g., pre-existing stages) from the Initial Segmented Teeth Model to the Prescribed Tooth Arrangement. From the set of pre-existing stages, a set of incremental adjustment appliances are created to move the patient's teeth into a prescribed tooth arrangement. However, a patient's teeth may stray from the planned course of treatment. This can be as a result of unforeseen physical traits of a patient's teeth or prolonged periods of non-use of the appliances by the patient, or some other reason. As a result, one or more appliances will have a geometry that is inoperative or uncomfortable to wear by the patient. To correct these deviations, which may occur at any stage of treatment a Corrected Stage or stages are created which will position the patient's teeth to conform to a pre-existing stage or the pre-existing Prescribed Tooth Arrangement. New appliances are generated from the corrected stage or stages. If the generated appliances manufactured from the Corrected Stages do not bring the patient's teeth directly to the pre-existing Prescribed Tooth Arrangement, they will bring the patient's teeth back in the position of a pre-existing stage so

5

that the already created appliances can continue to be used to move the patient's teeth into the Prescribed Tooth Arrangement.

There are a number of reasons why the Corrected Stages may move the teeth directly to the pre-existing Prescribed Tooth Arrangement, thereby avoiding the use of pre-existing appliances made from the Previously Segmented Teeth Model. For example, the Current Teeth Image may present some new treatment difficulties that cannot be effectively and efficiently resolved by the remaining pre-existing appliances, so a new set of appliance will need to be created from the Corrected Stages to reach the Prescribed Tooth Arrangement. On the other hand, logistically, from a distribution aspect, it may be easier and less confusing to send the doctor a new complete set of appliances from the Corrected Stages than to ask the doctor or patient to integrate a few new appliances from the Corrected Stages into the pre-existing appliances from the Previously Segmented Teeth Model.

The system can be implemented in software and executed by a computing system. To facilitate an understanding of the preferred embodiment, the general architecture and operation of a computing system will be described first. The specific process under the preferred embodiment will then be described with reference to the general architecture.

Computing System:

FIG. 1 is a block diagram of a computing system for executing computer executable process steps according to one embodiment of the present disclosure. FIG. 1 includes a host computer 2 and a monitor 4. Monitor 4 may be a CRT, a LCD, a plasma, or any other type of color or monochrome display. Also provided with computer 2 are a keyboard 6 for entering data and user commands, and a pointing device (for example, a mouse) 8 for processing objects displayed on monitor 4.

Computer 2 includes a computer-readable memory storage device 10 for storing readable data. Besides other programs, storage device 10 can store application programs including web browsers and computer executable code, according to the present disclosure.

According to one embodiment of the present disclosure, computer 2 can also access computer-readable removable storage devices storing data files, application program files and computer executable process steps embodying the present disclosure or the like via a removable memory device 12 (for example, a CD-ROM, CD-R/W, flash memory device, zip drives, floppy drives and others).

It is noteworthy that the present disclosure is not limited to the FIG. 1 architecture. For example, notebook or laptop computers, or any other system capable of connecting to a network and running computer-executable process steps, as described below, may be used to implement the various aspects of the present disclosure.

FIG. 2 shows a top-level block diagram showing the internal functional architecture of computing system 2 that may be used to execute the computer-executable process steps, according to one embodiment of the present disclosure. As shown in FIG. 2, computing system 2 includes a central processing unit (CPU) 16 for executing computer-executable process steps and interfaces with a computer bus 18.

Also shown in FIG. 2 are an input/output interface 20 that operatively connects output display devices such as monitors 4, input devices such as keyboards 6 and a pointing device such as a mouse 8.

A storage device 22 (similar to device 10) also interfaces with computing system 2 via computer bus 18. Storage device 22 may be disks, tapes, drums, integrated circuits, or the like, operative to hold data by any means, including magnetically,

6

electrically, optically, and the like. Storage device 22 stores operating system program files, application program files, computer-executable process steps of the present disclosure, web-browsers and other files. Some of these files are stored on storage device 22 using an installation program. For example, CPU 16 executes computer-executable process steps of an installation program so that CPU 16 can properly execute the application program.

Random access memory ("RAM") 24 also interfaces with computer bus 18 to provide CPU 16 with access to memory storage. When executing stored computer-executable process steps from storage device 22, CPU 16 stores and executes the process steps out of RAM 24.

Read only memory ("ROM") 26 is provided to store invariant instruction sequences such as start-up instruction sequences or basic input output operating system (BIOS) sequences.

Computing system 2 can be connected to other computing systems through a network interface 28 using computer bus 18 and a network connection (for example 14). Network interface 28 may be adapted to one or more of a wide variety of networks, including local area networks, storage area networks, wide area networks, the Internet, and the like.

In one embodiment of the disclosure, course correction software may be supplied on a CD-ROM or a floppy disk or alternatively could be read from the network via network interface 28. In yet another embodiment of the disclosure, computing system 2 can load the course correction software from other computer readable media such as magnetic tape, a ROM, integrated circuit, or a magneto-optical disk.

Alternatively, the course correction software is installed onto the storage device 22 of computing system 2 using an installation program and is executed using the CPU 16.

In yet another aspect, the course correction software may be implemented by using an Application Specific Integrated Circuit that interfaces with computing system 2.

Tuning to FIG. 3, a skull 30 with an upper jaw bone 32 and a lower jaw bone 34 is shown. Lower jaw bone 34 hinges at a joint 36 to skull 30. Joint 36 is called a temporal mandibular joint (TMJ). Upper jaw bone 32 is associated with an upper jaw 38, while lower jaw bone 34 is associated with a lower jaw 40.

A computer model of jaws 38 and 40 is generated, and a computer simulation models interactions among the teeth on jaws 38 and 40. The computer simulation allows the system to focus on motions involving contacts between teeth mounted on the jaws and to render realistic jaw movements that are physically correct when jaws 38 and 40 contact each other. The model of the jaw places the individual teeth in a treated position. Further, the model can be used to simulate jaw movements including protrusive motions, lateral motions, and "tooth guided" motions where the path of lower jaw 40 is guided by teeth contacts rather than by anatomical limits of jaws 38 and 40. Motions are applied to one jaws but may also be applied to both jaws. Based on the occlusion determination, the prescribed tooth arrangement can be ascertained.

Referring now to FIG. 4A, lower jaw 40 includes a plurality of teeth 42, for example. At least some of these teeth may be moved from a Previously Segmented Teeth Models to a prescribed tooth arrangement. As a frame of reference describing how a tooth may be moved, an arbitrary centerline (CL) may be drawn through tooth 42. With reference to this centerline (CL), each tooth may be moved in orthogonal directions represented by axes 44, 46, and 48 (where 44 is the centerline). The centerline may be rotated about axis 48 (root angulation) and axis 44 (torque) as indicated by arrows 50 and 52, respectively. Additionally, tooth 42 may be rotated about the

centerline, as represented by arrow **52**. Thus, all possible free-form motions of the tooth can be performed.

FIG. **4B** shows how the magnitude of any tooth movement may be defined in terms of a maximum linear translation of any point P on tooth **42**. Each point P will undergo a cumulative translation as tooth **42** is moved in any of the orthogonal or rotational directions defined in FIG. **4A**. That is, while point P will usually follow a nonlinear path, there is a linear distance between any point P in the tooth when determined at any two times during the treatment. Thus, an arbitrary point P1 may in fact undergo a true side-to-side translation as indicated by arrow d1, while a second arbitration point P2 may travel along an arcuate path, resulting in a final translation d2. Many aspects of the present disclosure are defined in terms of the maximum permissible movement of point P1 induced on any particular tooth. Such maximum tooth movement, in turn, is defined as the maximum linear translation of point P1 on the tooth that undergoes the maximum movement for tooth **42** in any treatment step.

FIG. **5** shows one adjustment appliance **54** which is worn by the patient in order to achieve an incremental repositioning of individual teeth in the jaw as described generally above. Appliance **54** is a polymeric shell having a teeth-receiving cavity. This is described in U.S. Pat. No. 6,450,807, which claims priority from U.S. Pat. No. 5,975,893, which in turn claims priority from provisional application No. 06/050,352, filed Jun. 20, 1997 (collectively the "prior applications"); all of which are assigned to the assignee of the present application, and the disclosures of which are incorporated herein by reference in their entireties.

As set forth in the prior applications, each polymeric shell may be configured so that its tooth-receiving cavity has a geometry corresponding to a pre-existing stage intended for appliance **54**. The patient's teeth are repositioned to a prescribed tooth arrangement by placing a series of incremental position adjustment appliances over the patient's teeth. The adjustment appliances are generated at the beginning of the treatment from pre-existing stages generated from an impression taken of the patient's teeth. Ideally, the patient wears each appliance for two weeks or until the pressure of each appliance on the teeth is minimal. At that point, the patient moves onto the next stage of the planned course of treatment and replaces the current adjustment appliance with the next adjustment appliance in the series until no more appliances remain. Conveniently, the appliances are generally not affixed to the teeth and the patient may place and replace the appliances at any time during the procedure.

The polymeric shell **54** can fit over all teeth present in the upper or lower jaw. Typically, only certain one(s) of the teeth will be repositioned while others of the teeth will provide a base or an anchor region for holding appliance **54** in place as appliance **54** applies a resilient repositioning force against the tooth or teeth to be repositioned. In complex cases, however, multiple teeth may be repositioned at some point during the treatment. In such cases, the moved teeth can also serve as a base or anchor region for holding the repositioning appliance.

Polymeric appliance **54** of FIG. **5** may be formed from a thin sheet of a suitable elastomeric polymer, such as Tru-Tain 0.03, in thermal forming dental material, available from Tru-Tain Plastics, Rochester, Minn. Typically, no wires or other means will be provided for holding the appliance in place over the teeth. In some cases, however, it will be desirable or necessary to provide individual anchors on teeth with corresponding receptacles or apertures in appliance **54** so that the appliance can apply an upward force on the tooth that would not be possible in the absence of such an anchor.

As discussed above, a patient's teeth may stray from the planned course of treatment. This can be as a result of unforeseen physical traits of a patient's teeth, prolonged periods of non-use of the appliances by the patient or other reasons. As a result, one or more appliances will have a geometry that is undesirable or unable to effectively move teeth to a desired position or stage. Without the system and method of the present disclosure, the dentist would have to start the repositioning process again by taking another impression of the patient's teeth.

The new impression for the re-start process captures the patient's new initial or current position so that a new 3D digital model of the teeth can be created, each tooth defined and segmented, the gingival line formed, and all stages created to effectively move the teeth from a current position to a new prescribed tooth arrangement. The prescribed tooth arrangement is new during a re-start case because the new stages created during this process are never matched to a pre-existing stage or the pre-existing prescribed tooth arrangement, but instead create new stages to reach a new, yet similar, prescribed tooth arrangement. This is described in U.S. Pat. No. 7,077,647, which is assigned to the assignee of the present application, and the complete disclosure of which is incorporated herein by reference.

In contrast, the system and method of the present disclosure allows for adjustment of any teeth that are off track from any of the pre-existing stages to a Corrected Stage(s) to reach the pre-existing Prescribed Tooth Arrangement or a pre-existing stage of the Previously Segmented Teeth Model. The corrected stage or stages are used to create the additional appliances.

FIG. **6** shows a block diagram of a system **56** for correcting deviations from a planned orthodontic treatment course to gradually reposition teeth, according to one embodiment of the present disclosure. System **56** comprises an analysis module **58** having a receive module **60** for receiving input data **62**. Input data **62** includes (1) Current Teeth Image; and (2) Previously Segmented Teeth Model.

A technician obtains a Previously Segmented Teeth Model or an Initial Segmented Teeth Model that was created from the initial impression of the patient's teeth taken at the beginning of the orthodontic treatment. The technician can use any stage of the Previously Segmented Teeth Model. For tracking purposes and analysis to correct similar deviations in the future, the technician will typically use the stage of the Previously Segmented Teeth Model that is most closely related to the Current Teeth Image. In other words, the stage Previously Segmented Teeth Model for the last appliance worn or next to be worn is likely to be used.

The Current Teeth Image may be generated from an impression of the patient's teeth, a 2D image (such as a camera picture) and a bite registry, multiple 2D images, intraoral scan of low or high resolution, X-ray, CT-scan and others taken during the course of the treatment. A technician pre-processes the Current Teeth Image, prior to being input into receive module **60**, by manually assigning a unique Facial Axis of the Clinical Crown (FACC), a unique current identifier (e.g., abnormalities in a tooth or attachments or markers placed on a tooth), or by using a cusp or surface matching algorithm, to each tooth. Each tooth in the Previously Segmented Teeth Model is already assigned a unique starting identifier like FACC.

A compare module **66**, within analysis module **58**, compares the Current teeth Image with the Previously Segmented Teeth Model to determine if there is an initial match. To determine if there is an initial match, the Current teeth Image with the Previously Segmented Teeth Model are overlaid on

each other and the relative location of each tooth is identified by its unique identifier or FACC. If no mismatches are generated, an initial match occurs. The initial match confirms that the technician is using the correct Previously Segmented Teeth Model for the Current Teeth Image.

A mismatch occurs if there are any teeth numbering irregularities, for example, the total number of teeth in each model is not the same, or at least one tooth is missing a FACC.

A technician reviews mismatch details and corrects the mismatch (es) by manually adjusting or repositioning each tooth with a mismatch using the Previously Segmented Teeth Model or adjusting information relating to each tooth with a mismatch as described below. By knowing a current location of each tooth, the difference between the current location and a previous location can be measured and tracked to understand the adjustments made and possibly how to prevent a similar deviation in the future. In addition, based on this distance, the technician uses the Previously Segmented Teeth Model to move or reposition each tooth with a mismatch from its present location to a desired location.

When the technician adjusts the Previously Segmented Teeth Model, the adjustment data is input into receive module 60 and sent to repositioning module 67 which receives the data via compare module 66. Repositioning module 67 uses this data to reposition the teeth with mismatches. When the mismatches have been corrected, the corrected stages are transmitted back to compare module 66 and the process is repeated until an initial match is achieved. The initial match provides a good starting position for the next step in the process, matching the surfaces of the corresponding teeth.

After an initial match is achieved, compare module 66 executes a surface matching algorithm which prompts the technician to enter bite match settings. Bite match settings include pre-determined tolerances and the number of times a surface matching algorithm can be executed, as described below with reference to FIG. 10. Any tooth from the Previously Segmented Teeth Model that is found to be within a pre-set tolerance away from the starting position is a good surface match and the tooth is repositioned accordingly.

The surface matching algorithm takes a number of samples of each tooth in the Previously Segmented Teeth Model and finds the closest corresponding sampling point on the jaw image in the Current Teeth Image. A grid is created on each tooth and the number of samples is randomly selected and then the grid is overlaid on the Current Teeth Image. This is done as the Current Teeth Image needs to match the Previously Segmented Teeth Model. If the match is off by a millimeter, when repositioned to match the data, the tooth is also off by a millimeter. This process is done iteratively until the deviations are below a certain threshold of the overall point data set differences.

Repositioning module 67 allows a technician to utilize a Previously Segmented Teeth Model of the patient's teeth to reposition each tooth that has a mismatch or deviation above pre-determined tolerances. Thus, a technician does not need to go through the laborious process of creating a segmented tooth model for the Current Teeth Image. Consequently, the Current Teeth image may be a lesser quality image or format as long as the resolution is high enough to allow the matching process.

When repositioning is completed, the Corrected Stages are communicated to an output module 68 via an output interface module 70 within analysis module 58. Output module 68 may be any device with a monitor or any device capable of receiving a communication.

It is noteworthy that analysis module 58 may be implemented in software code or by using application specific

integrated circuits (ASIC). The present adaptive aspects are not limited to the modular structure shown in FIG. 6, more or fewer components may be used to implement module 58.

FIG. 7 is a flow chart showing the steps of detecting deviations from a planned course of treatment to gradually reposition teeth, according to one embodiment of the present disclosure. The process starts in step S700A, when a Current Teeth Image is received or obtained by a technician.

In step S700, the Current Teeth Image is pre-processed using a digital data software tool and each tooth is assigned a Facial Axis of the Clinical Crown (FACC). i.e. a unique current identifier, with jaw characteristics set. In one embodiment, the Current Teeth Image does not need to be segmented, which saves a technician's time and hence reduces overall cost for processing digital teeth data.

In step S701, a Previously Segmented Teeth Model is selected, and is input into system 56 of FIG. 6 with the Current Teeth Image. Depending on the stage, the Previously Segmented Teeth Model may be the Initially Segmented Teeth Model, the Prescribed Tooth Arrangement or some stage there between.

In step S702, the Previously Segmented Teeth Model and the Current Teeth Image are compared. An initial matching algorithm is executed which matches the unique starting identifiers (FACCs) of each tooth in the Previously Segmented Teeth Model to the respective unique current identifiers (FACCs) of each tooth in the Current Teeth Image as assigned in step S700. The images are overlaid on each other and the relative location of each tooth is identified by its unique identifier (or FACC) to determine if there are any mismatches in step S703. The initial matching process is performed to determine if there is a gross mismatch so that a technician does not waste time in performing surface matching (step S705) that is described below.

If any mismatches are found, an initial match has not occurred and the mismatches are displayed in the form of an informational dialog that provides details of the mismatches, such as teeth numbering irregularities or missing FACCs. A mismatch occurs if there are any teeth numbering irregularities, for example, the total number of teeth in each model is not the same, or at least one tooth is missing a FACC.

In step S704, a technician manually adjusts or repositions each tooth with a mismatch using the Previously Segmented Teeth Model or adjusts the information relating to each tooth with a mismatch. By knowing a current location of each tooth, the distance between the current location from a starting location can be measured. Based upon this distance, the technician uses the Previously Segmented Teeth Models to move or reposition each tooth with a mismatch from its present location to the desired location creating corrected stages. Thereafter, the process moves to step S705 that is described below.

If no mismatches are generated in step S703, then an initial match occurs and the process moves to step S705. The initial match confirms that the technician is using the correct Previously Segmented Teeth Model and the Current Teeth Image, which provides a good starting point for executing a surface matching algorithm. It is noteworthy that although the process steps S702 (initial matching) and S705 (surface matching) are shown as separate steps, they may be performed in a single step.

In step S705, system 56 (see FIG. 6) executes a surface matching algorithm. The surface matching algorithm takes a number of samples of each tooth in the Previously Segmented Teeth Model and finds the closest corresponding sampling point on the Current Teeth Image. A grid is created on each

tooth and the number of samples is randomly selected and then the grid is overlaid on the Current Teeth Image.

In step **S706**, any resulting errors from the surface matching algorithm are compared to predetermined tolerances (as described below with reference to FIG. **10**) to determine if the resulting errors are less than the predetermined tolerance. If the resulting errors are less than the pre-determined tolerance, then in step **S707**, the teeth in the Previously Segmented Teeth Model are repositioned corresponding to a corrected stage.

If the resulting errors are greater than the pre-determined tolerance, then in step **S708**, error statistics for the surface matching algorithm is output to a display device. The display provides suggestions to perform certain steps to get a better match. In some cases, a technician may manually adjust the teeth that did not match in step **S706**. After the manual adjustment, the process moves back to step **S705** and the surface matching algorithm is re-run.

It is noteworthy that although it is convenient to perform the initial matching step, a technician may choose to perform only the surface matching step and based on the results manually adjust the teeth and then re-run the surface matching step.

It is noteworthy that the adaptive aspects disclosed herein allows one to track the adjustments made to each tooth of the Previously Segmented Tooth model to match the Current Teeth Image. Furthermore, one can create Corrective Stages with the Previously Segmented Teeth model from a tooth arrangement of a Current Teeth Image to a Prescribed Tooth Arrangement or a Previously Segmented Teeth model.

FIG. **8** is a screen shot showing a graphical representation of a three-dimensional model of a patient's upper and lower jaws **70**, **72** generated from a Current Teeth Image. As described above using a digital detailing tool (DDT), a technician pre-processes the Current Teeth Image by assigning and placing FACC's or unique current identifiers **74** on each tooth in the model. Unique current identifiers are landmarks on the teeth for the purposes of matching which include attachments or specific characteristics of a tooth. Each FACC has a number associated with it and that is the tooth number, so the same tooth from the Previously Segmented Teeth Models and the Current Teeth Image should be in a similar location.

FIG. **9** is a graphical representation of a three-dimensional model of an initial match (step **S703**, FIG. **7**) that may occur when a Previously Segmented Teeth Model is overlaid on the Current Teeth Image, according to one embodiment of the present disclosure. The initial match provides a starting position for subsequent surface matching so that a good match is achieved.

If the initial matching algorithm determines that one or more teeth are mismatched, the initial matching algorithm cannot complete the initial matching satisfactorily because of teeth numbering irregularities or missing FACCs. In this instance, the initial matching algorithm will generate an informational dialog giving details of the mismatches allowing the technician to correct them and execute the initial matching algorithm again. Also shown in FIG. **9** are four attachments **73**, **75**, **77**, **79** that have been added to four of the patient's teeth. An attachment assists to anchor an appliance to a tooth, assist in moving a tooth to a desired position or correct imperfections in a tooth, such as uneven surfaces, so that the appliances will fit properly.

FIG. **10** is a screen shot of a menu for entering bite match settings, according to one embodiment of the present disclosure for performing the surface matching process step **S705** (FIG. **7**). Upon selecting the surface matching algorithm, a menu for entering bite match settings is displayed prompting the technician to enter the bite matching settings. The bite

matching settings are pre-determined parameters or tolerances. The pre-determined tolerances include (1) a matching tolerance which defines when the tooth and the Current Teeth Image surfaces qualify as a match; (2) a maximum iteration which is the number of matching iteration steps that the algorithm is allowed to run; (3) a fluctuation count which defines the number of steps allowed before the algorithm is stopped as an error is not reduced (sometimes the matching algorithm runs into a local surface matching minimum and can not minimize farther to achieve the tolerance as the starting positioning is not good enough, or there is a discrepancy between the Previously Segmented Teeth Model and the Current Teeth Image); and (4) reboot stage information is taken from the RX (or original planned course of treatment as determined by an orthodontist) and used for two types of course correction, reboot and refinement.

With reboot, the patient has not completed treatment, but the appliances no longer fits. Each stage in the reboot represents an appliance in the series of appliances. The technician enters the stage for both the upper and lower teeth where the teeth have strayed from the planned course of treatment.

With refinement, the patient has completed the planned course of treatment, but the teeth were not repositioned as expected. In other words, the patient has used all the appliances but the teeth still require repositioning requiring the patient to start from the beginning of the process.

Once the technician has entered the pre-determined tolerances, the technician selects a match button **76** causing the surface matching algorithm to be executed (step **S705**, FIG. **7**). During this process each tooth in the Previously Segmented Teeth Model is matched with the corresponding tooth in the Current Teeth Image. If a tooth from the Previously Segmented Teeth Model is found to be within a pre-set tolerance away from the Current Teeth Image, it determined (or concluded) that a good match is found and the program positions the tooth to this new matching transform to create a corrected set of stages.

When the matching operation is complete the results are displayed in an interactive dialog box (or user-interface) **81**, as shown in the screen shot of FIG. **11**. Dialog box **81** includes a top segment **81A** that displays teeth which were not matched. A user can select a particular tooth, for example, tooth number **4** (shown in dotted rectangle **81B**). This generates a report on the selected tooth. The report is shown as segment **81C** and labeled as Advanced Properties.

The report identifies the error type (for example, "Collision statistics mismatch. Was 0.2969 mm (now 0.0906 mm); the distance a tooth needs to move to create a good match and a suggestion on how to correct the error. Suggestions are generated by using a current matching distance and the type of error status (for example, "collision statistics mismatch") for each tooth. For example, segment **81C** shows the average matching distance to be 0.0694 and the software interface tells the technician to lower the distance to be within 0.030 mm. The technician can reposition the mismatched teeth (step **S704**) and select the "re-match" option (shown by box **82**). This re-runs the surface matching algorithm.

Dialog box **81** also includes a "Trim colliding teeth automatically" checkbox **80**, which allows the technician to indicate if a corrected bite (for example, stage **0** in one of the corrected stages) includes any stripped teeth as the starting (un-stripped) teeth. If the stripped teeth are matched, they can cause severe hard collisions. Selecting option **80** automatically trims colliding teeth.

When the matching is complete and matching errors for each tooth are below the parameters defined by the technician, each tooth from the Previously Segmented Teeth Model

are translated and rotated to create a corrected stage. The teeth are repositioned in stages, where each appliance in the series of appliances represents a stage. Upon completion of the surface matching program, the corrected stage with an overlay of the corrected stages is displayed to provide visual feedback on the accuracy of the matching. After all the teeth have been matched, or when the technician decides the match is good enough, the technician selects done button **78** causing the Previously Segmented Teeth Models to be automatically deleted.

When no match is found, the matching program is terminated when either the maximum fluctuation count is reached or the maximum iteration is reached. Upon termination, a dialog box is generated identifying the teeth with a matching error greater than the pre-determined tolerances.

As described above, the surface matching algorithm takes a number of samples of the Previously Segmented Teeth Model and finds the closest corresponding sampling point on the jaw image in the Current Teeth Image. A grid is created on each tooth and the number of samples is randomly selected and then the grid is overlaid on Current Teeth Image. This is done as the Current Teeth Image needs to match the Previously Segmented Teeth Model. This process is done iteratively until the deviations are below a certain threshold of the overall point data set differences.

The surface matching algorithm takes each grid and randomly selects, points and superimposes them. The number of points selected is the number of data points that are to be measured. Once all the points have been selected and measured they are superimposed onto the starting teeth setting and if all the differences on average are below a threshold set by the technician (for example 0.07 mm), then there is a close match.

Both the Previously Segmented Teeth Model and the Current Teeth Image have different frames of reference, so in some cases it is possible to not get a good match. Different frames of reference can occur as a result of lost enamel, a chipped tooth or a bad impression (air bubble).

When the surface matching algorithm is executed, the parts or teeth that did not get a good match are displayed. When there are mismatches, the technician then manually repositions the teeth in the Previously Segmented Teeth Model (step **S704**, FIG. 7) and re-runs the initial matching algorithm for the teeth with the errors. (The Current Teeth Image cannot be moved as it is merely a mesh of data.) After re-running the initial matching algorithm, any mismatches (or errors) are displayed and technician evaluates whether or not the errors are acceptable.

FIG. 12 is a graphical representation of a three-dimensional model of the patient's upper and lower jaw with a matching error, according to one embodiment of the present disclosure. The teeth with matching errors are marked **84** for easy identification.

A better starting positioning for the matching algorithm needs to be obtained for the teeth identified in the dialog box **81** (FIG. 11). To obtain a better starting positioning, the technician manually adjusts each tooth marked **84** from the Previously Segmented Teeth Model to the desired location on the corrected stages. FIG. 13 is a screen shot of an enlarged view of a portion of the jaw in FIG. 12 showing matching error **84**.

FIG. 14 is an enlarged top view of a portion of the jaw in FIG. 12 showing the matching error **84**. As described with reference to FIG. 4, a tooth is re-positioned by drawing an arbitrary centerline CL through the tooth to be re-positioned. With reference to centerline (CL) tooth **84** may be moved in orthogonal directions represented by axes **44**, **46**, and **48**. The

centerline may be rotated about axis **48** (root angulation) and axis **44** (torque). Additionally, the tooth may be rotated about the centerline allowing all possible free-form motions of tooth **84** to be performed. A guidance box **85** is placed over the tooth **84** with matching error and is used as a tool to guide the repositioning of the tooth.

After completing individual teeth matching, the technician selects done button **78** in the dialog box shown in FIG. 11 to finish the bite matching process. The program will then compare the teeth matching result to a stoppage limit to make sure that the teeth are matched within tolerance and automatically adjust the gingiva and copy the original final setup into the current case setting. In the preferred embodiment of the present disclosure, the limit for all teeth except the last molars, are set at default 0.1 mm, last molars limit is set at 0.15 mm.

FIG. 15 is a screen shot of a message warning the technician that at least one tooth is over the acceptable matching surface limit, according to one embodiment of the present disclosure. If any teeth are over the acceptable matching surface limit (0.1 mm), a warning message is generated telling the technician to re-match the listed teeth to prevent the creation of unfitted aligners. If the technician attempts to finish a case while there are still teeth over the limit by selecting a 'NO' button **86**, the program will prevent the technician from finishing the case by automatically closing the file, after asking the technician to re-cut the case.

It is possible in some cases that the dialog box of FIG. 11 may display a large number of teeth that cannot be matched. For those cases the following steps would be performed until a satisfactory result is obtained:

(1) If the initial matching was checked and was satisfactory, then the parameters of the matching might have been too restrictive for the particular case and it may be necessary to modify the parameters with a greater tolerance and re-run the matching algorithm again;

(2) An impression discrepancy might contribute to the resulting errors. In this case, the technician might decide that the current errors are acceptable and the teeth would actually be in approximately the correct position (or the same position if the case was re-cut on the corrected bite);

(3) Have excess material removed from the starting impression, and start again by executing the rough bite matching algorithm; and

(4) Begin the treatment process again as bite matching is not possible.

In one embodiment, since segmentation is not performed on a Current Teeth Image, it reduces time for a mid-course correction.

In another embodiment, the Previously Segmented Teeth Model of a patient's teeth is used to detect deviations from the planned course of treatment which can occur at any stage during the treatment. By adjusting any teeth that are off track in the Previously Segmented Teeth Model, a corrected set of stages can be created. Additional appliances are generated from the corrected set of stages. The additional appliances will reposition the patient's teeth to the pre-existing Prescribed Tooth Arrangement or a pre-existing stage so that the remainder of the appliances can be used to obtain the prescribed tooth arrangement.

While the present disclosure is described above with respect to what is currently considered its preferred embodiments, it is to be understood that the disclosure is not limited to that described above. To the contrary, the disclosure is intended to cover various modifications and equivalent arrangements within the spirit and scope of the appended claims.

What is claimed is:

1. A method for detecting deviation during an orthodontic treatment plan, the method comprising the steps of:

receiving an un-segmented current teeth image representing a patient's teeth after an orthodontic treatment plan has begun and before the orthodontic treatment plan ends for the patient;

pre-processing the un-segmented current teeth image;

comparing the un-segmented current teeth image with a previously segmented teeth model for an initial match;

performing a surface matching step that matches the previously segmented teeth model to the un-segmented current teeth image, the surface matching step comprising: creating a grid on the previously segmented teeth model, selecting sampling points in the grid, and

overlaying the grid onto the un-segmented current teeth image; and

adjusting a position of a tooth in the previously segmented teeth model to a corrected stage if an error generated after the surface matching step is within a programmable threshold parameter value.

2. The method of claim **1**, wherein if there is no initial match for a tooth, then the tooth is manually adjusted by a technician.

3. The method of claim **1**, wherein during the pre-processing of the un-segmented current teeth image, each tooth in the un-segmented current teeth image is assigned a unique identifier which is compared to each tooth's unique identifier in the previously segmented teeth model to determine if there is an initial match.

4. The method of claim **3**, wherein the unique identifier comprises a mark added to a specific location on a tooth, an attachment on a tooth or a distinct characteristic of the tooth.

5. The method of claim **1**, wherein a technician enters bite match setting values for the surface matching step.

6. The method of claim **5**, wherein the bite match setting values are programmable parameters that include one or more of a matching tolerance, a maximum iteration, and a fluctuation count.

7. The method of claim **1**, wherein a user interface displays any teeth with matching errors after executing the surface matching step.

8. The method of claim **7**, wherein a matching error for a tooth occurs when an error is greater than a programmed threshold parameter.

9. The method of claim **7**, further comprising selecting a matching error in the user interface which generates a report identifying the matching error, the distance from a good match and a suggestion on how to correct the error.

10. The method of claim **1**, wherein the previously segmented teeth model is based on an initial segmented teeth model prior to starting the orthodontic treatment plan.

11. The method of claim **1**, wherein the previously segmented teeth model is based on an intermediate stage between a beginning of the orthodontic treatment plan and an end of the orthodontic treatment plan.

12. The method of claim **1**, wherein the un-segmented current teeth image is a digital image created from one or more of a dental impression; a two dimensional digital image and a bite registry; a plurality of two-dimensional images; and an intra-oral scan.

13. The method of claim **1**, wherein the previously segmented teeth model is a segmented teeth model created from a digital data set that represents a patient's teeth arrangement and each tooth is represented as an individual digital object.

14. The method of claim **1** further including a step of tracking adjustments made to each tooth of the previously segmented tooth model to match the un-segmented current teeth image.

15. The method of claim **1** further includes creating corrective stages with the previously segmented teeth model from a tooth arrangement of the un-segmented current teeth image to a prescribed tooth arrangement.

16. The method of claim **1** further includes creating corrective stages with the previously segmented teeth model from a tooth arrangement of the un-segmented current teeth image to a tooth arrangement of the previously segmented teeth model.

17. The method of claim **1**, wherein the surface matching step is performed by a computing system.

18. The method of claim **1**, wherein the surface matching step further comprises:

finding sampling points on the un-segmented current teeth image that are closest to the selected sampling points.

19. The method of claim **1**, wherein overlaying the grid onto the un-segmented current teeth image includes superimposing the selected sampling points onto the un-segmented current teeth image.

20. The method of claim **1**, wherein the steps of creating a grid, selecting sampling points in the grid, and overlaying the grid are repeated until the previously segmented teeth model is within a preset tolerance from the un-segmented current teeth image.

21. A method for detecting and correcting deviation during an orthodontic treatment plan, the method comprising the steps of:

receiving an un-segmented current teeth image representing a patient's teeth after an orthodontic treatment plan has begun and before the orthodontic treatment plan ends for the patient;

matching a surface of a tooth of a previously segmented teeth model to a surface of a tooth of the un-segmented current teeth image, the step of matching a surface comprising:

creating a grid on the surface of the tooth of the previously segmented teeth model,

selecting sampling points in the grid, and

overlaying the grid onto the un-segmented current teeth image; and

generating at least one corrective stage to define an intermediate tooth arrangement, wherein the at least one corrective stage repositions the previously segmented teeth model so that a prescribed tooth arrangement of the previously segmented teeth model can be used.

22. The method of claim **21**, wherein the step of generating at least one corrective stage moves the teeth of the previously segmented teeth model from the un-segmented current teeth image to the prescribed tooth arrangement of the previously segmented teeth arrangement.

23. The method of claim **21**, wherein the step of generating the at least one corrective stage moves the teeth of the previously segmented teeth model from the un-segmented current teeth image to a previously segmented teeth arrangement.

24. The method of claim **21**, further including the step of pre-processing the un-segmented current teeth image, wherein each tooth of the un-segmented current teeth image is assigned a unique identifier which is compared to each tooth's unique identifier in the previously segmented teeth model to determine if there is an initial match.

25. The method of claim **21**, wherein the step of matching further includes the step of comparing the tooth of the un-

17

segmented current teeth image with the tooth of the previously segmented teeth model for an initial match.

26. The method of claim 25, wherein if there is no initial match for the tooth, then the tooth is adjusted.

27. The method of claim 21, wherein the matching further includes the step of adjusting a position of a tooth in the previously segmented teeth model to a corrected stage if there is a match after the surface matching step.

28. The method of claim 21, wherein a technician enters bite match setting values for the surface matching.

29. The method of claim 28, wherein the bite match setting values are programmable parameters that include one or more of a matching tolerance, a maximum iteration, and a fluctuation count.

30. The method of claim 21, wherein a user interface displays any teeth with matching errors after executing the surface matching.

31. The method of further comprising selecting a matching error in the user interface which generates a report identifying the matching error, the distance from a good match and a suggestion on how to correct the error.

32. The method of claim 21, wherein a matching error for a tooth occurs when an error is greater than a programmed threshold parameter.

33. The method of claim 21, wherein the previously segmented teeth model is based on an initial segmented teeth model prior to starting the orthodontic treatment plan.

34. The method of claim 21, wherein the previously segmented teeth model is based on an intermediate stage

18

between a beginning of the orthodontic treatment plan and an end of the orthodontic treatment plan.

35. The method of claim 21, wherein the un-segmented current teeth image is a digital image created from one or more of a dental impression; a two dimensional digital image and a bite registry; a plurality of two-dimensional images; and an intra-oral scan.

36. The method of claim 21, wherein the previously segmented teeth model is a segmented teeth model created from a digital data set that represents a patient's teeth arrangement and each tooth is represented as an individual digital object.

37. The method of claim 21, wherein the surface matching is performed by a computing system.

38. The method of claim 21, wherein the step of matching a surface further comprises:

finding sampling points on the un-segmented current teeth image that are closest to the selected sampling points.

39. The method of claim 21, wherein overlaying the grid onto the un-segmented current teeth image includes superimposing the selected sampling points onto the un-segmented current teeth image.

40. The method of claim 21, wherein the steps of creating a grid, selecting sampling points in the grid, and overlaying the grid are repeated until the previously segmented teeth model is within a preset tolerance from the un-segmented current teeth image.

* * * * *