



US008054963B2

(12) **United States Patent**
Kung et al.

(10) **Patent No.:** **US 8,054,963 B2**
(45) **Date of Patent:** ***Nov. 8, 2011**

(54) **SYSTEM WITH CALL FORWARD PROFILE**

(56) **References Cited**

(75) Inventors: **Fen-Chung Kung**, Bridgewater, NJ (US); **Jesse Eugene Russell**, Piscataway, NJ (US); **Anish Sankalia**, Iselin, NJ (US); **Hopeton S Walker**, Haledon, NJ (US); **Spencer C Wang**, Parsippany, NJ (US)

(73) Assignee: **Shoretel, Inc.**, Sunnyvale, CA (US)

(*) Notice: Subject to any disclaimer, the term of this patent is extended or adjusted under 35 U.S.C. 154(b) by 201 days.

This patent is subject to a terminal disclaimer.

U.S. PATENT DOCUMENTS			
4,694,487	A	9/1987	Chang et al.
4,887,152	A	12/1989	Matsuzaki et al.
4,893,335	A *	1/1990	Fuller et al. 379/200
4,922,529	A	5/1990	Kiel
4,926,462	A	5/1990	Ladd et al.
4,995,074	A	2/1991	Goldman et al.
5,077,789	A	12/1991	Clark, Jr. et al.
5,099,509	A	3/1992	Morganstein et al.
5,253,341	A	10/1993	Rozmanith et al.

(Continued)

FOREIGN PATENT DOCUMENTS

AU	59680/98	9/1998
----	----------	--------

(Continued)

OTHER PUBLICATIONS

Holiday, Clifford R., "The Residential Gateway", IEEE Spectrum Magazine; May 1997, pp. 29-31.

(Continued)

Primary Examiner — Quynh Nguyen

(74) *Attorney, Agent, or Firm* — Silicon Valley Patent Group LLP; Omkar Suryadevara

(57) **ABSTRACT**

A method and system for providing call forwarding in an IP telephone network is disclosed. First, when a telephone number for a first telephone from a second telephone is dialed, the call is routing to a call manager. Call setup procedures with a BRG responsible for the first telephone are then initiated. The BRG then checks stored call forwarding profiles to determine whether there is an active call forwarding profile for the first telephone. The call is connected to the first telephone if an active call forwarding profile is not found. However, if an active call forwarding profile is found, the call forwarding information is sent to the call manager. The call is routed to at least a third telephone based on the call forwarding information.

(21) Appl. No.: **12/391,828**

(22) Filed: **Feb. 24, 2009**

(65) **Prior Publication Data**

US 2009/0154681 A1 Jun. 18, 2009

Related U.S. Application Data

(63) Continuation of application No. 11/133,030, filed on May 20, 2005, now Pat. No. 7,496,190, which is a continuation of application No. 09/475,144, filed on Dec. 30, 1999, now Pat. No. 6,937,713.

(51) **Int. Cl.**
H04M 3/42 (2006.01)

(52) **U.S. Cl.** **379/211.02; 379/220.01; 379/142.07; 370/352**

(58) **Field of Classification Search** **379/211.02, 379/220.01, 142.07; 370/352**

See application file for complete search history.

70 Claims, 8 Drawing Sheets

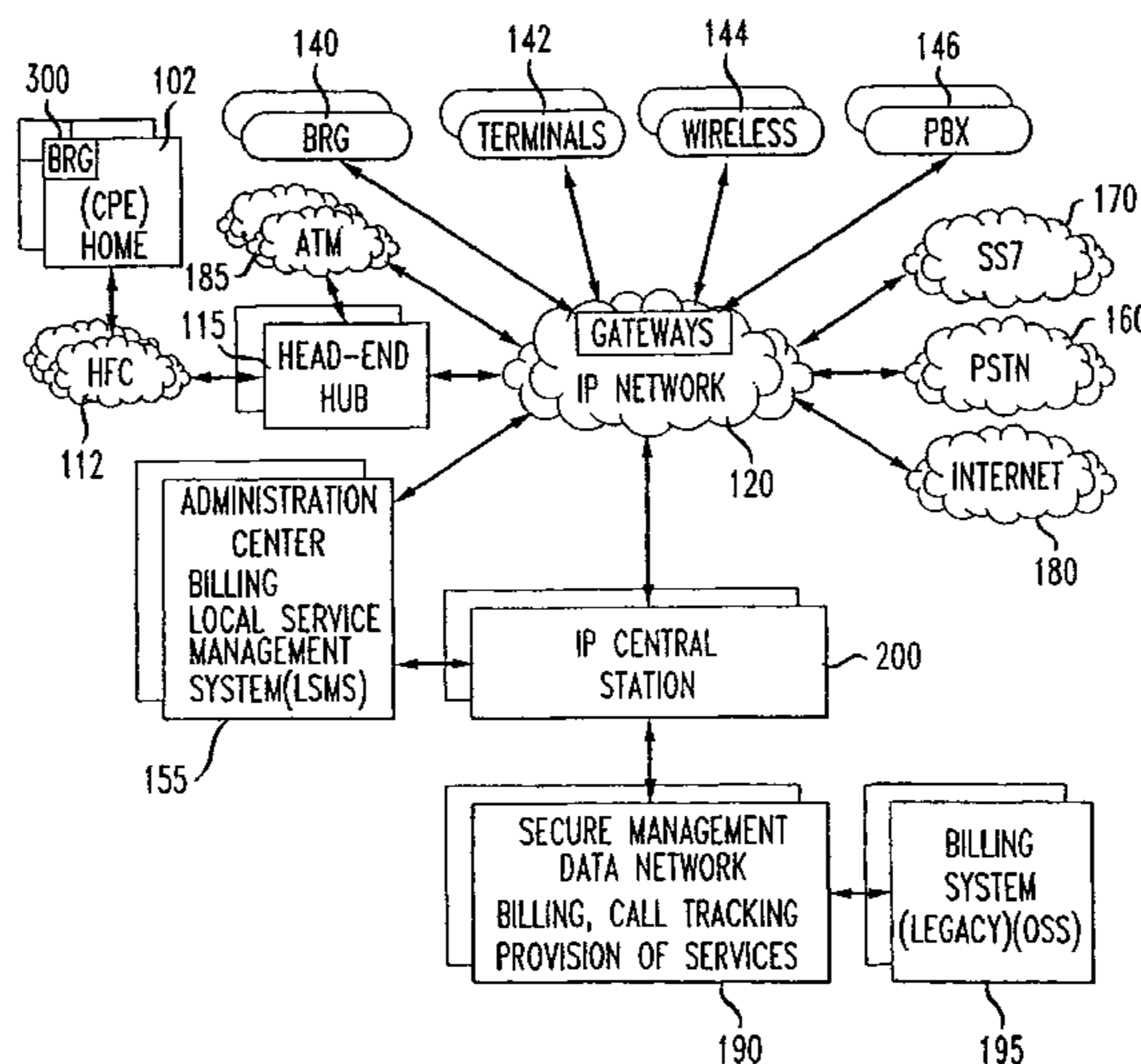

U.S. PATENT DOCUMENTS							
5,260,776	A	11/1993	Taguchi et al.	5,898,668	A	4/1999	Shaffer
5,268,958	A	12/1993	Nakano	5,905,776	A	5/1999	Shaffer
5,274,700	A	12/1993	Gechter et al.	5,907,604	A	5/1999	Hsu
5,276,731	A	* 1/1994	Arbel et al. 379/211.02	5,912,962	A	6/1999	Bosco
5,278,894	A	1/1994	Shaw	5,916,302	A	6/1999	Dunn et al.
5,327,486	A	7/1994	Wolff et al.	5,917,624	A	6/1999	Wagner
5,341,425	A	8/1994	Wasilewski et al.	5,920,705	A	7/1999	Lyon et al.
5,349,638	A	9/1994	Pitroda et al.	5,923,731	A	7/1999	McClure
5,363,431	A	11/1994	Schull et al.	5,933,490	A	8/1999	White et al.
5,375,161	A	12/1994	Fuller et al.	5,937,347	A	8/1999	Gordon
5,400,327	A	3/1995	Dezonno	5,940,598	A	8/1999	Strauss et al.
5,416,842	A	5/1995	Aziz	5,943,397	A	8/1999	Gabin et al.
5,428,608	A	6/1995	Freeman et al.	5,946,381	A	8/1999	Danne et al.
5,440,616	A	8/1995	Harrington et al.	5,946,386	A	8/1999	Rogers et al.
5,449,970	A	9/1995	Kumar et al.	5,956,717	A	9/1999	Kraay et al.
5,471,523	A	11/1995	Smith et al.	5,970,072	A	10/1999	Gammenthaler, Jr. et al.
5,479,411	A	12/1995	Klein	5,974,142	A	10/1999	Heer et al.
5,483,588	A	1/1996	Eaton et al.	5,978,470	A	11/1999	Shaffer et al.
5,533,100	A	7/1996	Bass et al.	5,982,774	A	11/1999	Foladare et al.
5,533,110	A	7/1996	Pinard et al.	5,987,508	A	11/1999	Agraharam et al.
5,533,111	A	7/1996	Schlanger	5,999,525	A	12/1999	Krishnaswamy et al.
5,537,157	A	7/1996	Washino et al.	5,999,602	A	12/1999	Yang et al.
5,541,983	A	7/1996	Rose	5,999,612	A	12/1999	Dunn et al.
5,546,447	A	8/1996	Skarbo et al.	6,005,602	A	12/1999	Matthews, III
5,583,929	A	12/1996	Ardon	6,005,845	A	12/1999	Svennesson et al.
5,590,184	A	12/1996	London	6,006,253	A	12/1999	Kumar et al.
5,592,529	A	1/1997	Linsker	6,009,177	A	12/1999	Sudia
5,600,643	A	2/1997	Robrock, II	6,011,909	A	1/2000	Newlin et al.
5,610,910	A	3/1997	Focsaneanu et al.	6,014,379	A	1/2000	White et al.
5,612,997	A	3/1997	Vallelonga, Sr. et al.	6,023,724	A	2/2000	Bhatia et al.
5,615,252	A	3/1997	Sizer, II et al.	6,028,848	A	2/2000	Bhatia et al.
5,615,257	A	3/1997	Pezzullo et al.	6,031,896	A	2/2000	Gardell et al.
5,629,978	A	5/1997	Blumhardt et al.	6,044,349	A	3/2000	Tolopka et al.
5,652,789	A	7/1997	Miner et al.	6,052,444	A	4/2000	Ferry et al.
5,657,377	A	8/1997	Pinard et al.	6,052,725	A	4/2000	McCann et al.
5,657,426	A	8/1997	Waters et al.	6,061,434	A	5/2000	Corbett
5,689,555	A	11/1997	Sonnenberg	6,078,582	A	6/2000	Curry et al.
5,689,708	A	11/1997	Regnier et al.	6,094,431	A	7/2000	Yamato et al.
5,696,815	A	12/1997	Smyk	6,104,800	A	8/2000	Benson
5,703,942	A	12/1997	Pinard et al.	6,108,330	A	8/2000	Bhatia et al.
5,706,342	A	1/1998	Baeder et al.	6,115,393	A	9/2000	Engel et al.
5,708,961	A	1/1998	Hylton et al.	6,118,432	A	9/2000	Kotorov et al.
5,712,907	A	1/1998	Wegner et al.	6,118,768	A	9/2000	Bhatia et al.
5,719,872	A	2/1998	Dubberly et al.	6,122,357	A	9/2000	Farris et al.
5,724,412	A	3/1998	Srinivasan	6,128,304	A	10/2000	Gardell et al.
5,740,230	A	4/1998	Vaudreuil	6,137,870	A	10/2000	Scherer
5,740,231	A	4/1998	Cohn et al.	6,144,401	A	11/2000	Casement et al.
5,742,596	A	4/1998	Baratz et al.	6,148,193	A	11/2000	Miska et al.
5,742,905	A	4/1998	Pepe et al.	6,154,465	A	11/2000	Pickett
5,745,553	A	4/1998	Mirville et al.	6,154,531	A	11/2000	Clapper
5,745,559	A	4/1998	Weir	6,157,708	A	12/2000	Gordon
5,745,569	A	4/1998	Moskowitz et al.	6,160,880	A	12/2000	Allen
5,751,706	A	5/1998	Land et al.	6,163,531	A	12/2000	Kumar
5,761,306	A	6/1998	Lewis	6,169,795	B1	1/2001	Dunn et al.
5,764,752	A	6/1998	Waite et al.	6,188,760	B1	2/2001	Oran et al.
5,768,389	A	6/1998	Ishii	6,192,116	B1	2/2001	Mayak
5,768,513	A	6/1998	Kuthyar et al.	6,215,585	B1	4/2001	Yoshimura et al.
5,784,444	A	7/1998	Snyder et al.	6,219,045	B1	4/2001	Leahy et al.
5,796,394	A	8/1998	Wicks et al.	6,229,887	B1	5/2001	Albers et al.
5,796,424	A	8/1998	Ely et al.	6,233,235	B1	5/2001	Burke et al.
5,796,952	A	8/1998	Davis et al.	6,233,313	B1	5/2001	Farris et al.
5,805,587	A	9/1998	Norris et al.	6,233,318	B1	5/2001	Picard et al.
5,809,126	A	9/1998	Smith et al.	6,236,653	B1	5/2001	Dalton et al.
5,809,128	A	9/1998	McMullin	6,253,249	B1	6/2001	Belzile
5,809,520	A	9/1998	Edwards et al.	6,259,449	B1	7/2001	Saxena et al.
5,814,798	A	9/1998	Zancho	6,262,979	B1	7/2001	Anderson et al.
5,822,415	A	10/1998	Gordon	6,263,503	B1	7/2001	Margulis
5,825,862	A	10/1998	Voit et al.	6,266,405	B1	7/2001	Madour et al.
5,841,839	A	11/1998	Fogg et al.	6,285,750	B1	9/2001	Brachman et al.
5,850,429	A	12/1998	Joyce et al.	6,289,025	B1	9/2001	Pang et al.
5,859,902	A	1/1999	Freedman	6,295,298	B1	9/2001	Hrastar et al.
5,862,134	A	1/1999	Deng	6,300,947	B1	10/2001	Kanevsky
5,864,612	A	1/1999	Strauss et al.	6,304,566	B1	10/2001	Schessel
5,867,495	A	2/1999	Elliott et al.	6,308,221	B1	10/2001	Perlman et al.
5,870,565	A	2/1999	Glitho	6,324,279	B1	11/2001	Kalmanek, Jr. et al.
5,889,844	A	3/1999	Kim et al.	6,330,244	B1	12/2001	Swartz et al.
5,894,504	A	4/1999	Alfred et al.	6,333,931	B1	12/2001	LaPier et al.
5,896,444	A	4/1999	Perlman et al.	6,345,047	B1	2/2002	Regnier
				6,351,464	B1	2/2002	Galvin et al.

6,359,881	B1	3/2002	Gerszberg et al.
6,374,296	B1	4/2002	Lim et al.
6,385,305	B1	5/2002	Gerszberg et al.
6,396,531	B1	5/2002	Gerszberg
6,397,080	B1	5/2002	Viktorsson et al.
6,404,764	B1	6/2002	Jones et al.
6,418,139	B1	7/2002	Akhtar
6,418,216	B1	7/2002	Harrison et al.
6,426,955	B1	7/2002	Gossett et al.
6,430,276	B1	8/2002	Bouvier et al.
6,438,222	B1	8/2002	Burg
6,438,223	B1	8/2002	Eskafi et al.
6,442,266	B1	8/2002	Wu
6,445,922	B1	9/2002	Hiller et al.
6,449,766	B1	9/2002	Fleming
6,452,915	B1	9/2002	Jorgensen
6,456,621	B1	9/2002	Wada et al.
6,459,783	B1	10/2002	March et al.
6,463,146	B1	10/2002	Hartley et al.
6,466,570	B1	10/2002	Low et al.
6,466,964	B1	10/2002	Leung et al.
6,467,090	B1	10/2002	Brodigan
6,473,858	B1	10/2002	Shimomura et al.
6,490,274	B1	12/2002	Kim
6,505,348	B1	1/2003	Knowles et al.
6,519,249	B1	2/2003	Bennefeld et al.
6,522,880	B1	2/2003	Verma et al.
6,526,508	B2	2/2003	Akins, III et al.
6,543,051	B1	4/2003	Manson et al.
6,546,238	B1	4/2003	Nightingale et al.
6,546,488	B2	4/2003	Dillon et al.
6,560,203	B1	5/2003	Beser et al.
6,560,216	B1	5/2003	McNiff et al.
6,563,793	B1	5/2003	Golden et al.
6,563,915	B1	5/2003	Salimando
6,570,870	B1	5/2003	Berstis
6,577,644	B1	6/2003	Chuah et al.
6,577,718	B1	6/2003	Kalmanek et al.
6,594,254	B1	7/2003	Kelly
6,606,744	B1	8/2003	Mikurak
6,611,531	B1	8/2003	Chen et al.
6,633,635	B2	10/2003	Kung et al.
6,651,105	B1	11/2003	Bhagwat et al.
6,654,607	B1	11/2003	Shobatake et al.
6,690,663	B1	2/2004	Culver
6,736,017	B2	5/2004	Mansky
2002/0013941	A1	1/2002	Ward, III et al.
2003/0095542	A1	5/2003	Chang et al.

FOREIGN PATENT DOCUMENTS

EP	0 794 643	9/1997
EP	0 800 325	10/1997
EP	0 758 175	12/1997
EP	0 841 831	5/1998
EP	0 845 894	6/1998
EP	0 848 560	6/1998
EP	0 856 981	8/1998
EP	0 905 959	3/1999
EP	0 921 659	6/1999
GB	2134132	7/1995
WO	WO 95/18501	7/1995
WO	WO 97/14238	4/1997
WO	WO 97/16007	5/1997
WO	WO 97/37483	10/1997
WO	WO 97/46073	12/1997
WO	WO 97/47118	12/1997
WO	WO 97/47119	12/1997
WO	WO 97/47127	12/1997
WO	WO 98/01985	1/1998
WO	WO 98/07266	2/1998
WO	WO 98/11704	3/1998
WO	WO 98/18269	4/1998
WO	WO 98/19240	5/1998
WO	WO 98/19448	5/1998
WO	WO 98/19471	5/1998
WO	WO 98/24224	6/1998
WO	WO 98/30002	7/1998
WO	WO 98-36551	8/1998
WO	WO 98/41032	9/1998

WO	WO 98/51063	11/1998
WO	WO 98/52332	11/1998
WO	WO 98/52339	11/1998
WO	WO 98/53617	11/1998
WO	WO 98/54871	12/1998
WO	WO 99/14924	3/1999
WO	WO 99/16201	4/1999
WO	WO 99/44352	9/1999
WO	WO 99/53719	10/1999
WO	WO 99/62242	12/1999

OTHER PUBLICATIONS

Megggers, J. et al., "Providing Video Conferencing for the Mobile User", Local Computer Networks, Proceedings 21st IEE Conference, 1996, pp. 526-534.

Umehira, M., et al., "Wireless and IP Integrated System Architectures for Broadband Mobile Multimedia Services", Wireless Communication and Networking Conference, WCNC, 1999, IEEE, 1999, pp. 593-597.

Albrecht, Markus, et al, "IP Services Over Bluetooth; Leading the Way to a New Mobility", IEEE 1999, pp. 2-11.

Perkins, Charles E., "Mobile-IP, Ad-Hoc Networking, and Nomadicity", IEEE 1996, pp. 472-476.

Jacobs, Stuart, "Security of Current Mobile IP Solutions", IEEE 1997, pp. 1122-1128.

Deering, S., Internet RFC/STD/FYI/BCP Archives, Internet Protocol, Version 6 specification, Dec. 1995, Xerox PARC.

Justin J. Junkus, "Cable Telephony's Oxymoron", Communication Technology, Aug. 1999, pp. 24-26.

Evan Bass, "IP Telephony: The Race Heats Up—Vendors, Start Your Engines", Communications Technology, Aug. 1999, pp. 48-50 & 52-55.

Justin J. Junkus, "SuperComm Highlights IP Telephony", Communication Technology, Aug. 1999, pp. 72, 74, 76, 78, 79.

Fred Dawson, "Lighting a fire under IP telephony", CED Oct. 1999, pp. 46-56.

Mark Komanecky, "Solving IP Provisioning Challenges", CED, Oct. 1999, pp. 82-88.

Brad Shewmake, "Microsoft teams With Nortel to offer Internet call waiting", InfoWorld Media Group, Inc. Oct. 28, 1999, 1 page.

Lee Williams, "IP-Ready Cable Telephony", Arris Interactive brochure, Nov. 1998, 4 sheets.

H.323, Version 2.0 "A Primer on the H.323 Series Standard", DataBeam May 15, 1998, pp. 1-16.

"S-A Wins Thinnovation Award", Channel Surfing, Broadband Magazine, p. 28; Feb. 24, 2009.

Robert Pease, "TCI Contracts For Fiber-To-The-Curb Application", Lightwave, Nov. 1998, p. 27.

Broadband Access Systems, Inc. web site, Broadband Access Systems, Inc. 1998.

Samsung, "New Standard For Communications, Web Video Phone" brochure, Samsung Electronics, 1998.

Antec, "Cornerstone; Picture Immediate Revenues For Your Network" brochure, Arris/Nortel Company; Feb. 24, 2009.

Smart Works, "Smart Works™ Call Agent", taken from 222.xybridge.com/ca-detailed2.htm, printed Oct. 4, 1999.

Colin Low, "The Internet Telephony Red Herring", Hewlett Packard, Article, 1996, pp. 1-15.

S. Harris, et al., "Intelligent Network Realization And Evolution; CCITT Capability Set I and Beyond," International Switching Symposium, Yokohama, Japan, Diversification And Integration Of Networks And Switching Technologies Towards the 21st Century, Oct. 25-30, 1992, Proceedings vol. 2, pp. 127-131.

IBM Technical Disclosure Bulletin, "Workstation Communication System", vol. 37, No. 9, Sep. 1994, pp. 101-104.

C. Yang, "Memo, Internet RFC/STD/FYI/BCP Archives, RFC1789, INETPhone; Telephone Services And Servers On Internet," University Of North Texas, Apr. 1995, 5 pages.

N. Miller, "State Of The Art Dial 1-800-Internet", Byte, Feb. 1996, pp. 83, 84, 86 and 88.

R. Baggage, et al., "Internet Phone—changing the telephony paradigm", BT Technol J, vol. 15, No. 2, Apr. 1997, pp. 145-157.

I. Naoko, et al., Abstract, "Voice Communications System And Voice Communication Method", Hitachi, Ltd., Application No. 05343162, filed Dec. 15, 1993.

M. Koji, Abstract, "Conversation/Data Alternate Communication Equipment", Oki Electric Ind. Co., Ltd., Application No. 05004142, filed Jan. 13, 1993.

W. Voigt, Abstract, "Incoming Call Indication to Data Terminal User—by Giving Engaged Data User Visual Display On Screen Whilst calling Party Receives Announcement", Telefonbau & Normalzeit GMBH (Teln); Feb. 24, 2009

K. Sultan, Abstract, "Call Waiting Method For Modem—Involves Displaying Signal Indicating Calls Waiting On User Screen, and Accepting Commands from User to Place Both Modems on Hold so User Can Answer Telephone Call"; Feb. 24, 2009.

Edell, R. et al., "Providing Internet Access: What we Learn from INDEX Trial", downloaded Berkeley Univ., <http://www.INDEX.Berkeley.EDU/reports/99-010W>, pp. 1-17, Apr. 1999.

Patel, A. et al., "A Technique for Multi-Network Access to Multimedia Messages", Computer Communications, vol. 20, No. 5, pp. 324-337, Jul. 1997.

Canadian Patent Application No. 2,134,134, Jul. 7, 1995.

Japanese Patent Abstract Publication No. 1 0-032643, published Feb. 3, 1998.

Japanese Patent Laid Open Publication No. Hei 6-334380, published Dec. 2, 1994.

Japanese Patent Laid Open Publication No. Hei 10-70566, published Mar. 16, 1989.

Japanese Patent Laid Open Publication No. Hei 11-225169, published Aug. 17, 1999.

Altmann, et al., INDEX Project: User Support for Buying QoS with Regard to User's Preferences, IEEE, pp. 101-104, 1998.

Dalgie, I. et al., "True Number Portability and Advanced Call Screening in a SIP-Based IP Telephony System", IEEE Communication Magazine pp. 2-20, Jul. 1999.

Doeringer et al., "Access architecture for a multiprotocol broadband backbone", Computer Networks and ISDN Systems 29 (1997), Elsevier Science B.V., pp. 137-155.

* cited by examiner

FIG. 1

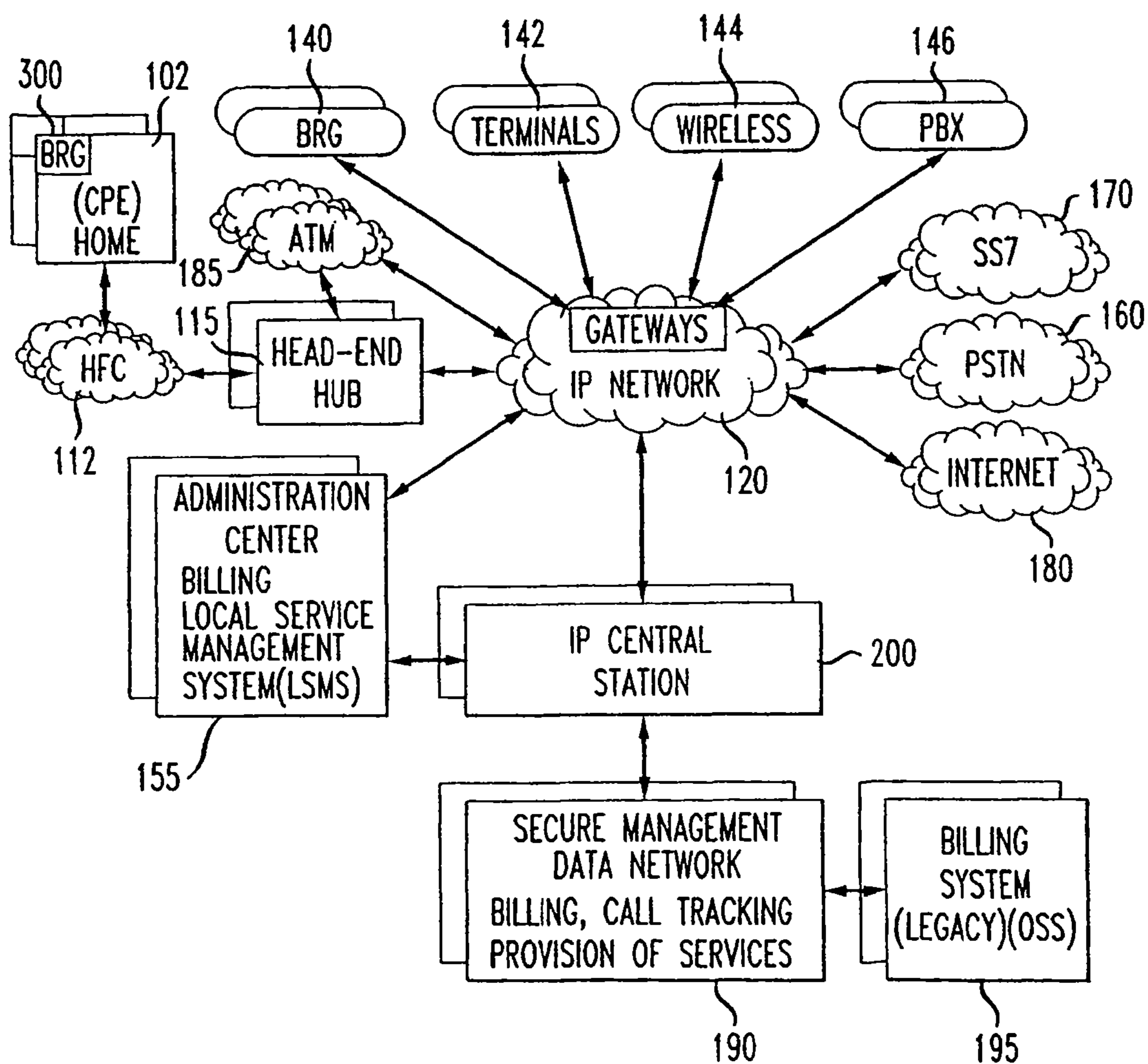

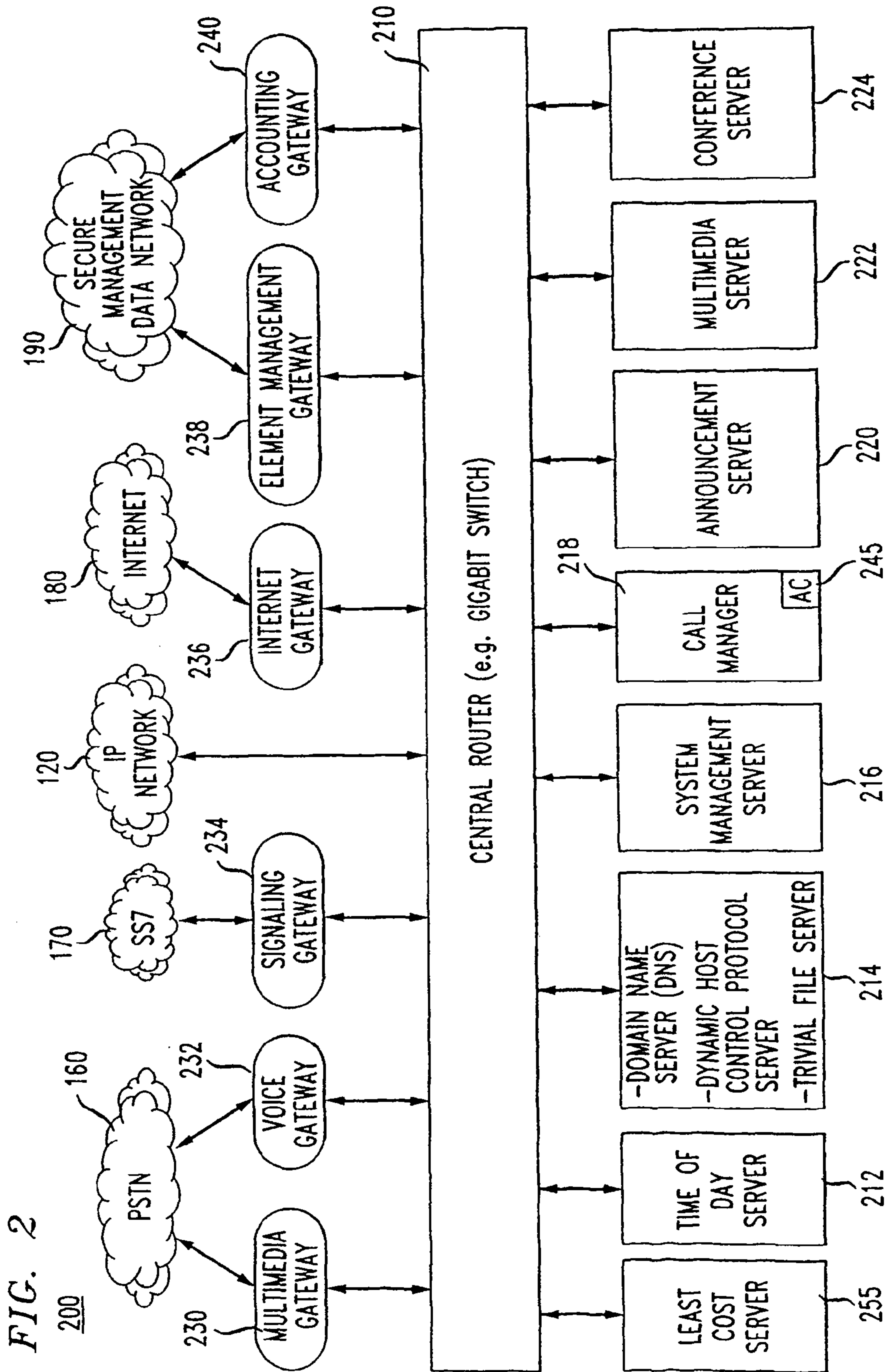
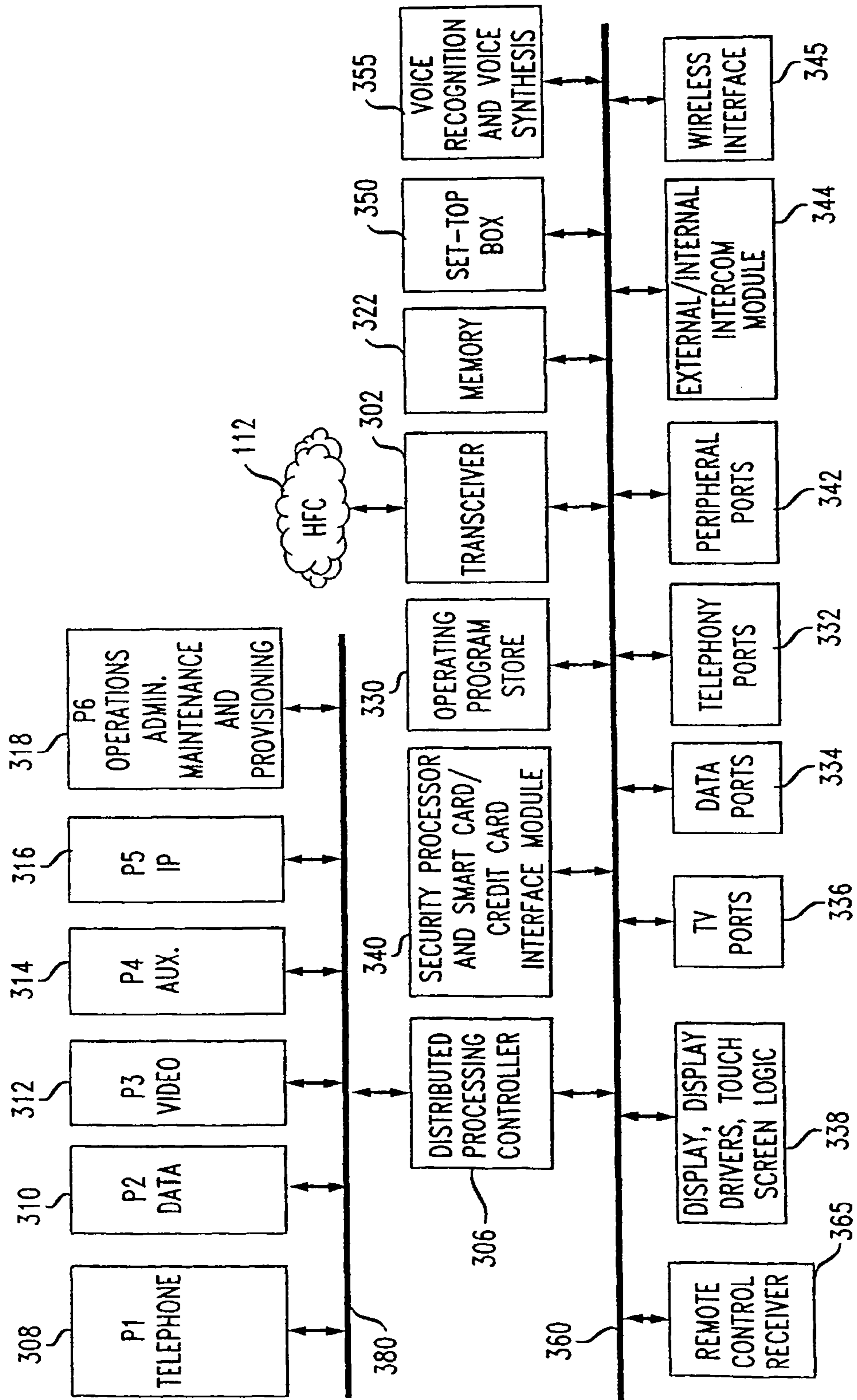
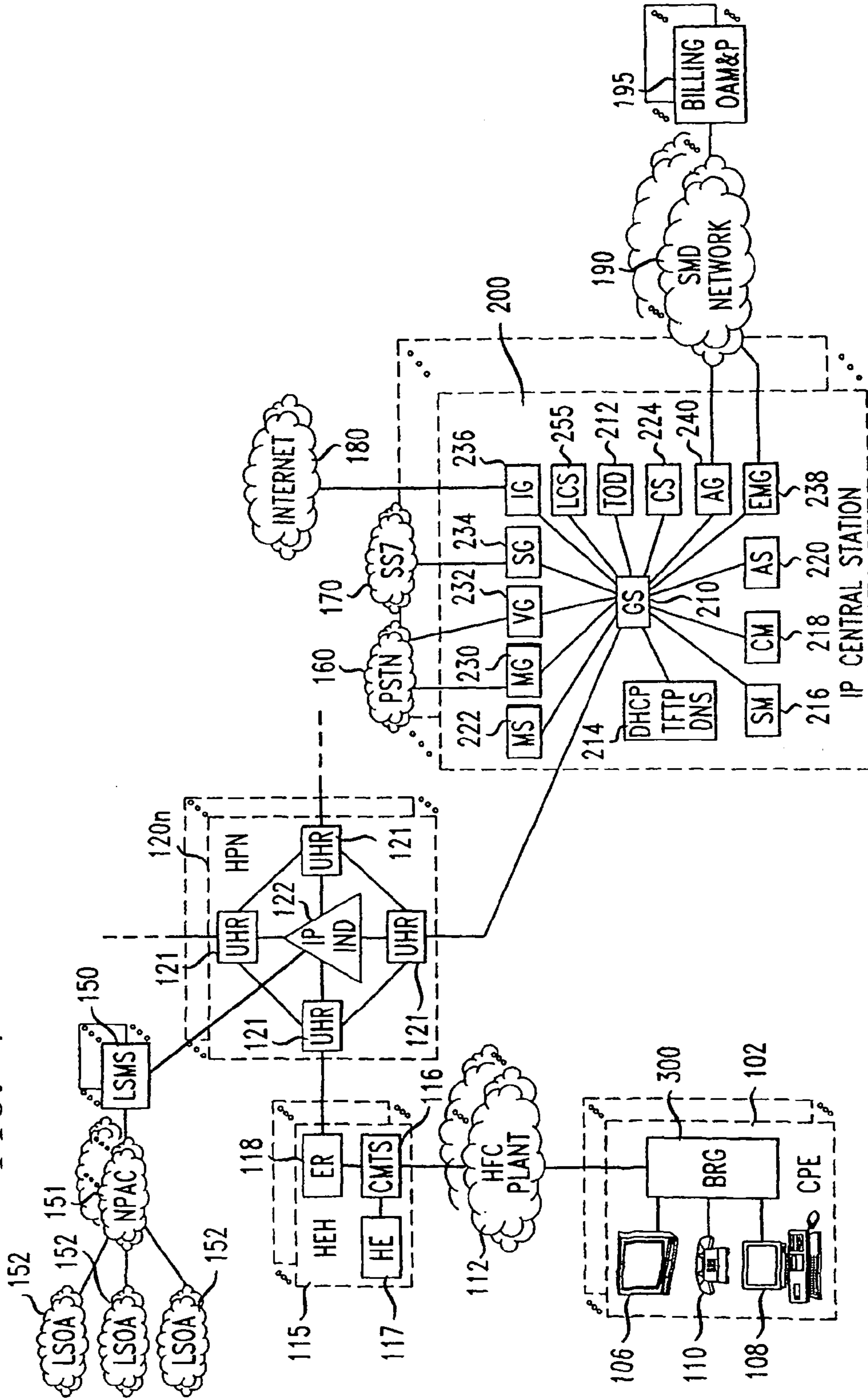

FIG. 3 300



US 8,054,963 B2

FIG. 4



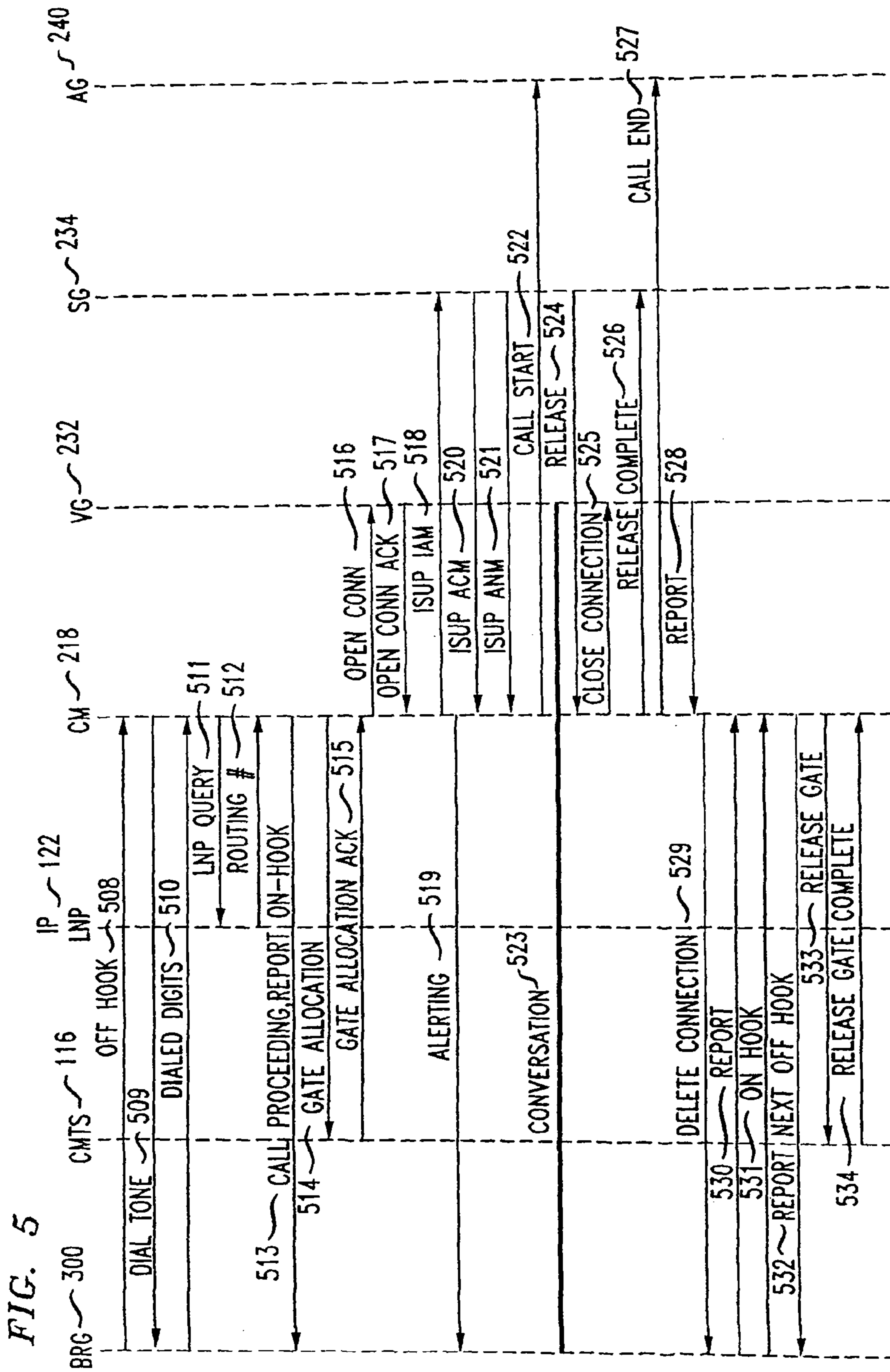

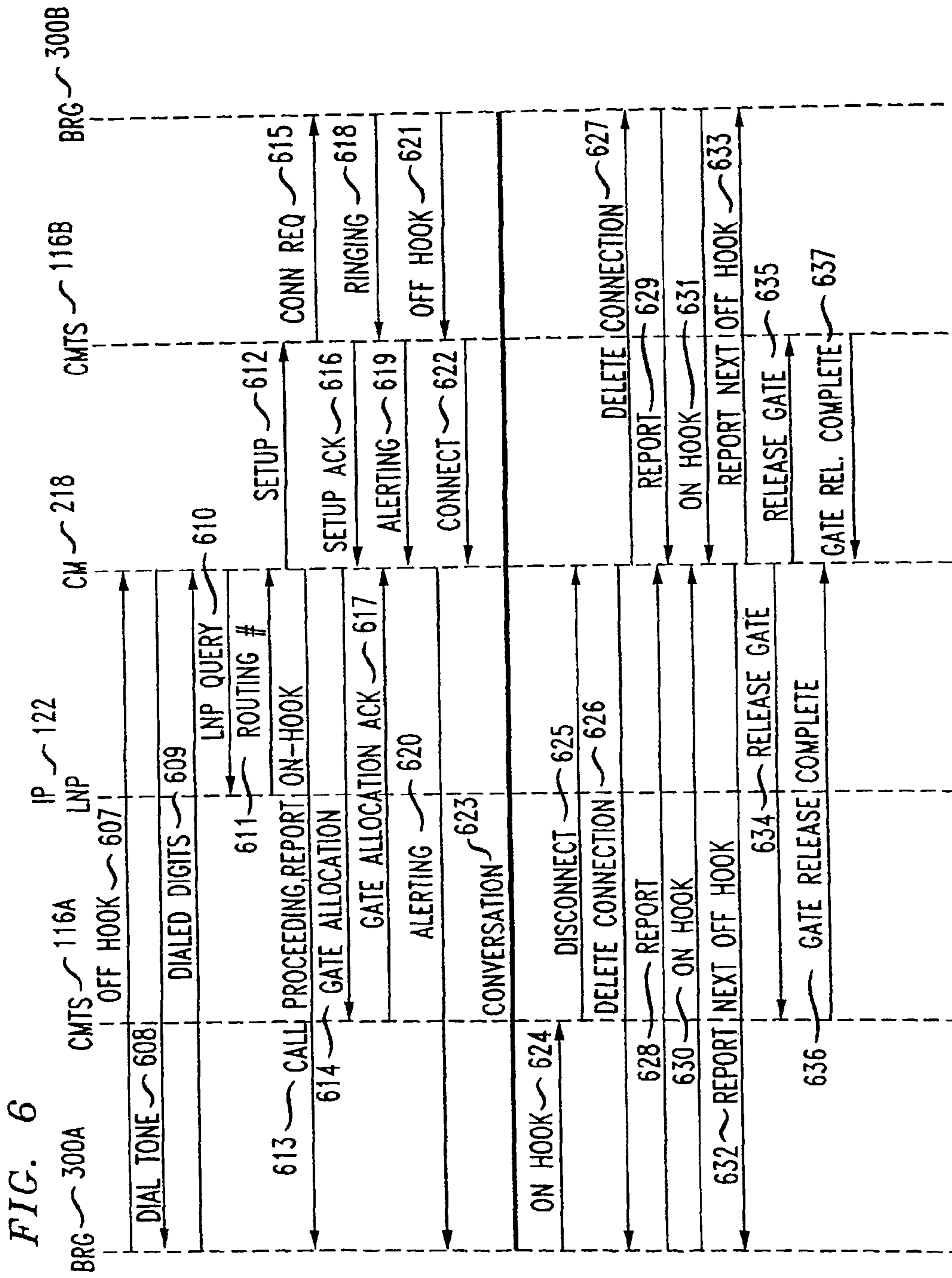

FIG. 7

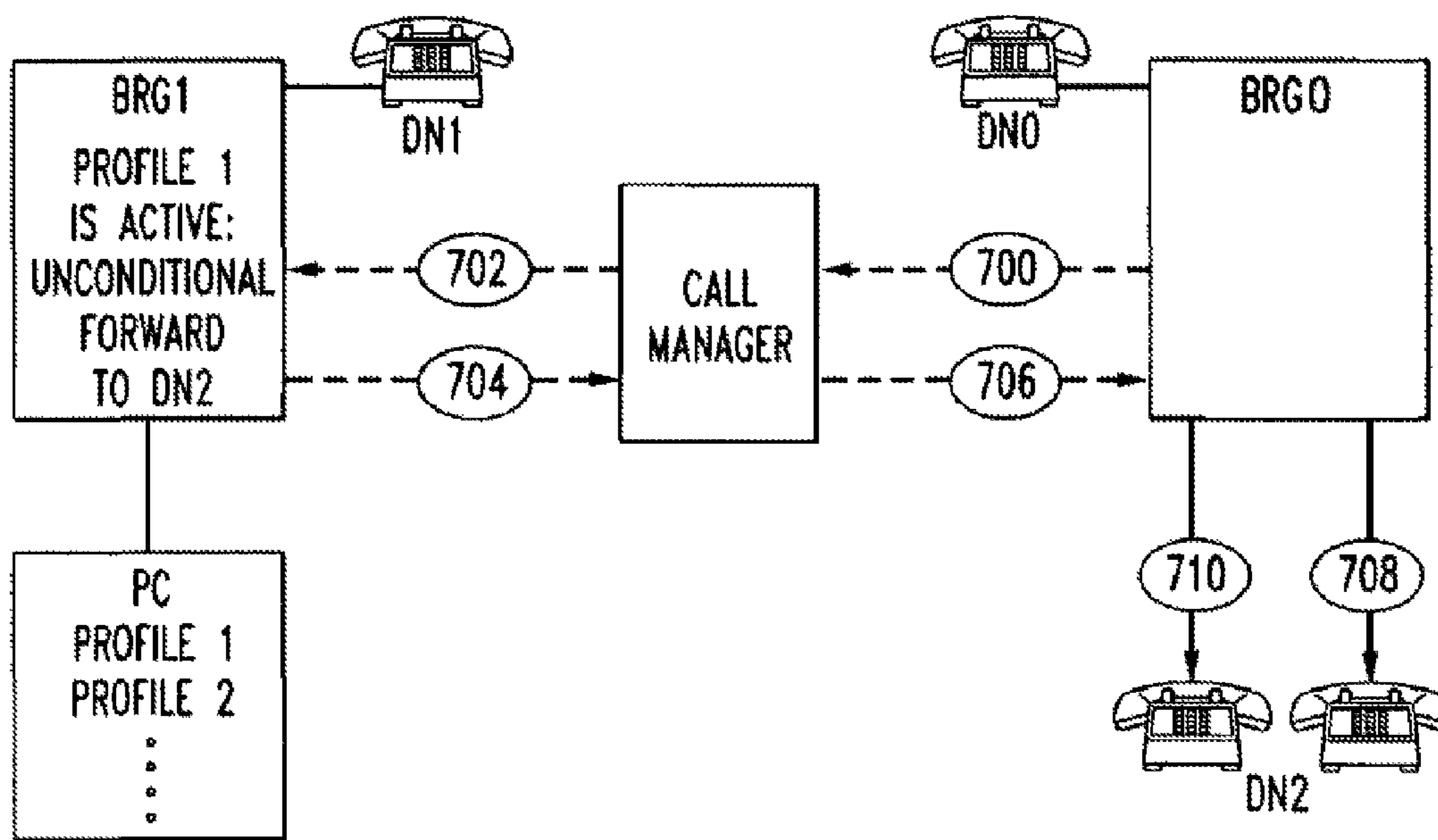
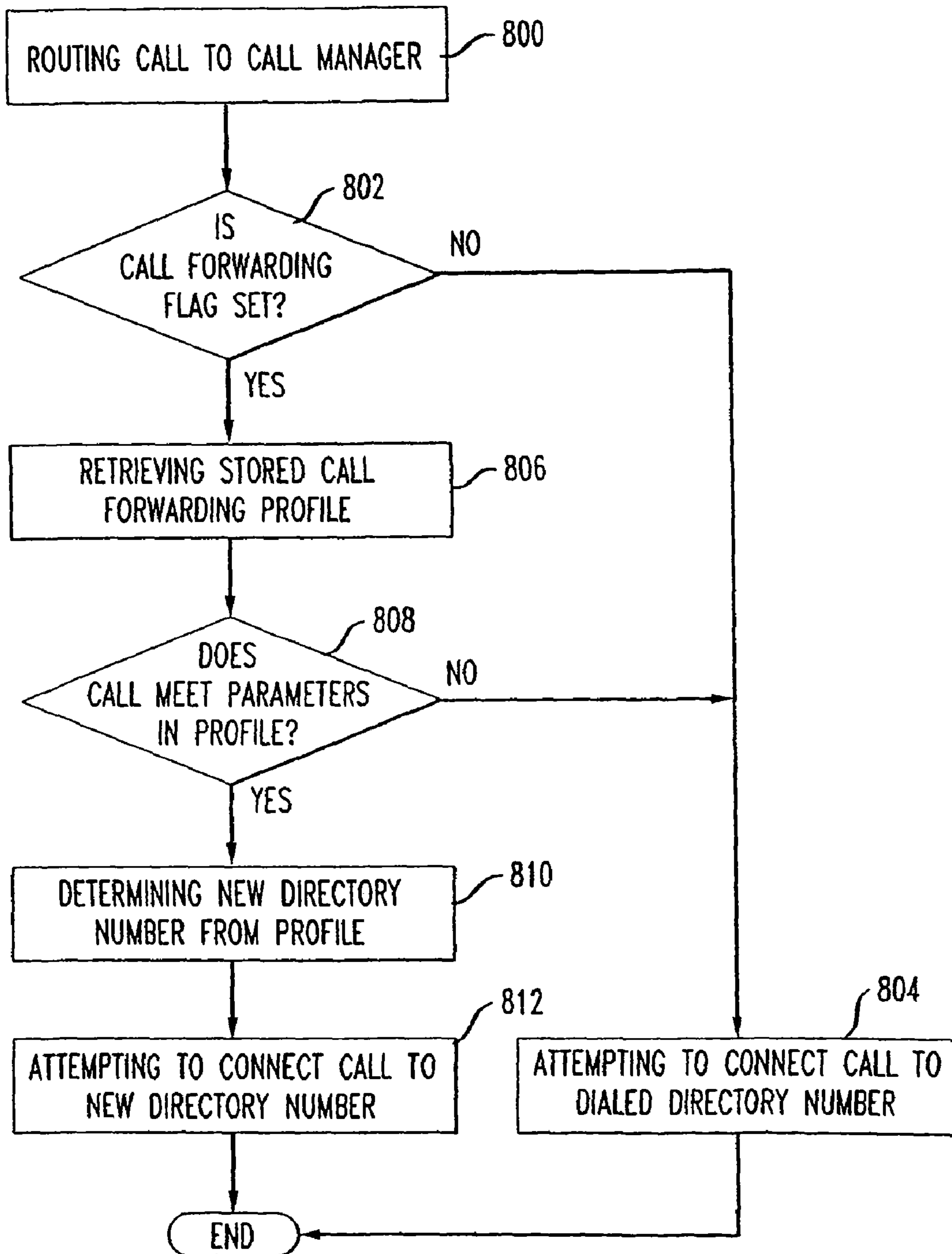

FIG. 8



SYSTEM WITH CALL FORWARD PROFILE**CROSS-REFERENCE TO RELATED APPLICATION**

This application is a continuation of prior U.S. patent application Ser. No. 11/133,030 filed May 20, 2005 and issued as U.S. Pat. No. 7,496,190 on Feb. 24, 2009, which is a continuation of prior U.S. patent application Ser. No. 09/475,144 filed Dec. 30, 1999 and issued as U.S. Pat. No. 6,937,713 on Aug. 30, 2005, all of which are hereby incorporated herein by reference.

FIELD OF THE INVENTION

The present invention relates to communication between users in diverse communication systems, and more particularly, to providing a broadband communication system including an Internet Protocol Telephony Network and public switched telephone network.

BACKGROUND OF THE INVENTION

Present day telephony voice networks, have a network built around circuit switches, end offices, a toll network, tandem switches, and twisted wires. These voice networks are referred to as a public switched telephone network (PSTN) or plain old telephone service (POTS). Due to bandwidth limitations of plain old telephone service (POTS), there is an inherent inability to efficiently integrate multiple types of media such as telephony, data communication for personal computers (PC), and television (TV) broadcasts. Accordingly, a new broadband architecture is required. This new architecture gives rise to a new array of user services.

Conventional call forwarding only allows a call to be forwarded to a single predetermined number. This is inflexible and outdated considering the increasing mobility of subscribers today. There is a need for a more flexible and useful call forwarding system that allows call forwarding to a variety of numbers depending upon different dynamic factors such as time, date, etc. There is also a need for call forwarding features in the new IP telephone architecture.

SUMMARY OF THE INVENTION

Aspects of the invention include to providing broadband access capabilities or enhanced services for use in conjunction with a packetized network such as an Internet Protocol (IP) based system infrastructure.

Other aspects of the invention include providing one or more of the following either individually, or in any combination or subcombination:

- a new broadband architecture;
- broadband network capabilities, including local access;
- enhanced services for use in conjunction with a packetized network such as an Internet Protocol (IP) based system infrastructure;

It is an object of the present invention to overcome the deficiencies cited above by allowing a subscriber to customize a call forwarding profile for controlling the forwarding of calls over an Internet Protocol Telephony Network.

According to one embodiment of the invention, a method and system for providing call forwarding in an IP telephone network is disclosed. First, when a telephone number for a first telephone from a second telephone is dialed, the call is routing to a call manager. Call setup procedures with a BRG responsible for the first telephone are then initiated. The BRG

then checks stored call forwarding profiles to determine whether there is an active call forwarding profile for the first telephone. The call is connected to the first telephone if an active call forwarding profile is not found. However, if an active call forwarding profile is found, the call forwarding information is sent to the call manager. The call is routed to at least a third telephone based on the call forwarding information.

Although the invention has been defined using the appended claims, these claims are exemplary and limiting to the extent that the invention is meant to include one or more elements from the apparatus and methods described herein and in the applications incorporated by reference in any combination or subcombination. Accordingly, there are any number of alternative combinations for defining the invention, which incorporate one or more elements from the specification (including the drawings, claims, and applications incorporated by reference) in any combinations or subcombinations.

BRIEF DESCRIPTION OF THE DRAWINGS

FIG. 1 shows a schematic representation of a broadband network (e.g. broadband IP based network) in accordance with a preferred embodiment of aspects of the present invention.

FIG. 2 shows a block diagram of a preferred embodiment of a centralized control (IP central station) in accordance with aspects of the present invention.

FIG. 3 shows a block diagram of a preferred embodiment of a local control apparatus (broadband residential gateway) in accordance with aspects of the present invention.

FIG. 4 shows a detailed schematic representation of an exemplary embodiment of the broadband network shown in FIG. 1.

FIG. 5 is a signal flow diagram illustrating a typical on-network to off-network call according to one preferred method of operating the broadband network shown in FIG. 1.

FIG. 6 is a signal flow diagram illustrating a typical on-network to on-network call according to one preferred method of operating the broadband network shown in FIG. 1.

FIG. 7 is a flow chart which illustrates a call forwarding operation in the IP telephony system according to one embodiment of the present invention; and

FIG. 8 is a flow chart which illustrates a call forwarding operation in the IP telephony system according to one embodiment of the present invention.

DETAILED DESCRIPTION OF PREFERRED EMBODIMENTS

A new system is provided for broadband access and applications. Unless otherwise indicated by the appended claims, the present invention is not limited to the preferred embodiments described in this section but is applicable to other integrated multimedia communication systems.

I. Integrated Communication System Overview

Referring to FIG. 1, an exemplary embodiment of a broadband network 1. The broadband network generally provides interconnection between a plurality of customer locations utilizing various interconnection architectures including Internet Protocol (IP) based network, various existing systems (legacy systems) such as the public switched telephone network (PSTN), ATM networks, the Internet, signaling networks, as well as other systems. The broadband network provides versatile intelligent conduits that may carry, for example, Internet Protocol (IP) telephony or multimedia sig-

nals between the customer premises over, for example, the public switched telephone network, Internet, or wireless communication networks.

Again referring to FIG. 1, the broadband network **1** may include one or more customer premises equipment (CPE) units **102**. The customer premise equipment **102** may be variously configured. In one example, the customer premise equipment **102** may include one or more local control devices such as a broadband residential gateway (BRG) **300**. Although the broadband residential gateway is preferably disposed in a residence for many aspects of the invention, in exemplary embodiments, it may also be disposed in a business or other location. The broadband residential gateway **300** may be variously configured to provide one or more integrated communication interfaces to other devices within the customer premise equipment **102** such as televisions (TV), personal computers (PC), plain old telephone system (POTS) phone(s), video phones, IP enabled phones, and other devices. For example, the broadband residential gateway **300** may provide one or more telephone port connections (e.g., plain old telephone system), Ethernet connections, coaxial connections, fiber distributed data interface (FDDI) connections, wireless local area network (LAN) connections, firewire connections, and/or other connections to a plurality of devices such as plain old telephones, IP based phones, television converters, e.g., cable television (CATV) set top devices, televisions, digital televisions, high definition televisions (HDTV), video phones, and other devices. In exemplary embodiments, the broadband residential gateway **300** may support communications between any of the aforementioned devices in intra-premises calling and/or extra-premises calling. Further, when the broadband residential gateway **300** is used in a business environment, it can function as a private branch exchange or key type telephone system.

In FIG. 1, broadband residential gateway **300** is illustrated as a single physical device. This configuration is appropriate where centralization of maintenance and control is desirable. Alternatively, the broadband residential gateway **300** may be separated into more than one physical device allowing functionality to be distributed to a plurality of different physical locations in the customer premise and/or broadband network **1**. However, in many embodiments, having a centralized broadband residential gateway **300** located in a single location provides ease of maintenance, control, and re-configuration as well as a reduction in cost due to shared functionality. For example, the broadband residential gateway may be configured to provide the intelligence needed to allow each of the customer premises equipment devices to operate within the broadband network **1**. For example, analog voice may be converted to digital data and packetized for transmission in an appropriate output protocol such as an Internet protocol (IP).

In exemplary embodiments, the broadband residential gateway **300** may function to couple devices within the customer premise equipment **102** to the rest of the broadband network **1** using any suitable broadband communication mechanism. In the embodiment shown in FIG. 1, the broadband residential gateway **300** utilizes a hybrid fiber-coaxial plant **112** to couple the broadband residential gateway **300** to the rest of the broadband network **1**. The hybrid fiber-coaxial plant **112** may be preferred in many embodiments over other broadband communication mechanisms because of the large number of homes currently connected to cable networks, the capacity for shared access, and the ability for asymmetric data access speeds which allow high quantities of data to be distributed to the various devices in the customer premises equipment **112**. The hybrid fiber-coaxial plant **112** may include coaxial cable and/or optical fiber networks in any

suitable combination. The hybrid fiber-coaxial plant **112** may provide an intelligent broadband conduit between the broadband residential gateway **300** and a gateway such as the head-end hub (HEH) **115**. The head-end hub **115** may be variously configured to provide various services and/or interconnections with the rest of the broadband network **1**. For example, the head-end hub **115** may provide an interconnection point to gather and aggregate external services (e.g., off air and satellite video, public switched telephone network voice, multimedia messages, and Internet data) for distribution to and from the hybrid fiber-coaxial plant **112**. With respect to telephony and multimedia calls, the head-end hub **115** may function as intelligent conduit for connection and communication between the hybrid fiber-coaxial plant **112** and external networks such as an IP network **120** and/or an ATM/frame relay/cell relay network **185**.

The broadband network **1** may include any number of interconnected head-end hubs **115**, IP networks **120**, and/or ATM networks **185**. Further, the IP network **120** and/or ATM network **185** may be connected to one or more other networks and devices such as:

- (1) external networks including a public switched telephone network (PSIN) **170**, an signaling system 7 (SS7) network **170**, an Internet **180**, and/or a wireless network **144**;
- (2) various components including one or more private branch exchanges **146**, terminals **142** including computers and wireless devices, and/or one or more stand alone broadband residential gateway **300**;
- (3) one or more administration centers **155**;
- (4) one or more secure network management data networks **190** such as a network operations center (NOC);
- (5) one or more billing systems **195** such as OSS; and/or
- (6) one or more centralized control centers such as what is referred to as an IP central station **200**.

The IP network **120** and/or ATM network **185** may include one or more routers and/or other devices to route, for example, telephony calls, multimedia calls, signaling messages, administrative messages, programming messages and/or computer data between the various devices in the broadband network **1** such as the head-end hub **115**, the public switched telephone network **160**, the private branch exchange (PBX) **146**, as well as the other devices discussed above. In preferred embodiments, the information traveling in the IP network **120** may be packetized and formatted in accordance with one of the Internet protocols. The IP network **120** may also include gateways to interface with the various other networks and/or devices. For example, the gateways may be distributed at the edge of the IP network where the IP network interfaces with one of the other devices or networks. Alternatively, the gateways interfacing the IP central station **200** to, for example, the Internet **180**, public switched telephone network (PSTN) **160**, signaling system 7 (SS7) **170**, wireless networks **144**, ATM/frame/cell relay networks **185** may be provided in the IP central station **200**, or in both the IP network **120** and the IP central station **200**, and/or partially distributed between the IP network **120** and the IP central station **200**. Where the gateways are separated by an IP network **200**, an appropriate transport protocol may be utilized to logically connect the IP central station **200** to the particular gateway.

The IP central station(s) **200** may be connected to, for example, one or more IP networks **120**, ATM networks **185**, secure management data networks **190**, and/or administration centers **155**. The IP central station **200** may be variously configured to include one or more servers and/or one or more gateways. In exemplary embodiments, the servers and gate-

5

ways provide the necessary intelligence and traffic management capabilities to enable information, e.g., IP telephony signals, to travel through the broadband network **1**. For example, the IP central station **200** may be configured to manage voice information transfer from the public switched telephone network **160**, through the IP network **120**, and into and out of one or more devices such as those connected to a broadband residential gateway **300**. The IP central station may be configured to store various control and system information such as location, address, and/or configurations of one or more broadband residential gateways **300**, as well as other routing and call set-up information.

In exemplary embodiments, one or more administration centers **155** may be connected to the IP network **120** and provide billing and local directory number portability administration. The local number portability may be handled by one or more Local Service Management System (LSMS) which may be included in the administration center **155** and/or in the IP central station **200**. Further, the Secure Management Data Network **190** may also include a mechanism for transferring various information such as billing, call tracking, and/or customer service provisioning. Various existing systems may be utilized to provide this information such as existing billing systems (OSS) **195** and/or one or more network operations center (NOC). The network operations centers may be included in the administration center **155**, the IP central station **200**, and/or the billing system **195**. The network operations center (NOC) may be variously configured to include a translation server to allow communications with the various disparate entities (e.g., legacy systems) in the broadband network **1**.

The IP network **120** and/or the ATM network **185** illustrated in FIG. **1** may include one or a plurality of sub-networks. Each of the sub-networks may include its own IP central station **200** in a distributed configuration, with certain routing data replicated across all IP central stations or each sub-network may be connected to a single centralized IP central station **200**. Where the IP network **120** includes one or more sub-networks, each sub-network may be connected to multiple head-end hubs **115**. Further, each head-end hub **115** may be connected to multiple hybrid fiber-coaxial plants **112**, and each hybrid fiber-coaxial plant **112** may be connected to multiple pieces of customer premises equipment **102** and/or broadband residential gateways **300**. The IP network **120** provides an interconnected broadband network which may be utilized to transport and route packetized information to and from diverse geographic locations and may be used on a national or international basis. Further, the IP network **120** and/or ATM network **185** may utilize private network facilities and/or may be provisioned over a shared network such as the Internet.

The IP central station **200** may be configured to provide connectivity for the broadband residential gateway **300** to the Internet **180** (e.g., World Wide Web (www)), as well as connectivity to other external networks such as public switched telephone network **160** and signaling system 7 (SS7) **170** for end-to-end voice, multimedia, and data applications, for example voice over IP telephony. IP packets traveling through the IP network provide for priority so that, for example, voice packets are given priority over data packets to maintain certain VoIP telephony QoS requirements and a leased line concept for packet traffic which may have an even higher priority. However, the system is sufficiently flexible so that the priority can be dynamically altered according to customer preferences, variable billing rates, traffic patterns, and/or congestion.

6

A. Internet Protocol Central Station

Referring to FIG. **2**, the IP central station **200** may be variously configured. In preferred embodiments, it may be configured to ensure seamless integration of IP based communication system including the IP network **120** with the public switched telephone network **160**, signaling system 7 (SS7) network **170**, and the Internet **180** so that packetized data, for example, voice calls and information data, is properly transferred between the broadband residential gateway **300**, the public switched telephone network **160** and/or the Internet **180**. In one embodiment, the hybrid fiber-coaxial plant **112**, head-end hub **115**, and IP network **120**, provide a virtual signaling conduit for packetized voice and data which may, with the coordination of the IP central station **200**, be provided in the appropriate format between the broadband residential gateway **300** and the public switched telephone network **160** and/or Internet **180**.

Again referring now to FIG. **2**, the IP central station **200** may include a central router **200**, for example, a gigabit switch, which may be utilized to interconnect various servers and gateways contained in the IP central station **200**. The central router **210** provides for example Ethernet switching and aggregate traffic between servers, gateways and the IP network **120** and/or ATM network **185** backbone. In one exemplary embodiment, the central router **210** provides high-speed, non-blocking IP and IP multicast Layer 3 switching and routing. The IP central station **200** may include one or more of the following servers: the least cost server (LCS) **255**, the time of day (TOD) server **212**, the dynamic host control protocol (DHCP) server, the trivial file transfer protocol (TFTP) server, and the domain name service (DNS) server **214**, the system management (SM) server **216**, the call manager (CM) server **218**, the announcement server (AS) **220**, the multimedia server (MS) **222**, and/or the conference server (CS) **224**. As illustrated in FIG. **2**, the servers may be separate servers, for example the call manager server **218**, or may be incorporated into a single server. In the exemplary embodiment, the dynamic host control protocol server **131**, trivial file transfer protocol server **132**, and the domain name service server **214** are each incorporated in a single server facility. Each server in the IP central station **200** may include computer(s), storage device(s), and specialized software for implementing particular predefined functions associated with each server. In this manner, the servers in the IP central station may be provisioned as a main server and one or more back-up servers to provide redundant processing capabilities. Similarly, the router may be implemented as a main router and a back-up router with similar routing functionality.

The IP central station **200** may also include, for example, one or more of the following gateways: a element management gateway (EMG) **238**, an accounting gateway (AG) **240**, an Internet (Boarder) gateway (IG) **236**, a signaling system 7 (SS7) gateway (SG) **234**, a voice gateway (VG) **232**, and/or a multimedia gateway (MG) **230**. The IP central station **200** may utilize one or more of these gateways to provide centralized system intelligence and control of voice and/or data IP packets.

In exemplary embodiments, the dynamic host control protocol server and domain name service server **214** may operate to dynamically assign IP addresses devices in the customer premise equipment **102**. Where a dynamic IP assignment scheme is used, the customer premises equipment may be provided with one or a plurality of dynamic IP assignment when activated initially, and/or at the initiation of each active session. Where an IP address is assigned when the device is initially activated, it may be desirable to assign a single IP address to a single broadband residential gateway and assign

a port address to devices connected to the broadband residential gateway **300**. In other embodiments, an individual IP address may be assigned to each device coupled to the broadband residential gateway **300**. For example, the broadband residential gateway may include and/or be coupled to one or more cable modems, IP phones, plain old telephone system phones, computers, wireless devices, CATV converters, video phones, and/or other devices which each may be assigned a unique static and/or dynamic IP address and/or a port of a one of these IP addresses. The particular protocol for allocating IP addresses and/or ports may be specified using protocols defined in the dynamic host control protocol server **214**. In exemplary embodiments, the dynamic host control protocol and DN server **214** may be configured to assign available IP addresses from address pools based, for example, on the identity or type of requesting device, the amount of use expected for the requesting device, and/or predefined assignment protocols defined in the dynamic host control protocol and DN server **214**. In centralized embodiments, it may be desirable to configure the call manager (CM) **218** to provide sufficient information such that the domain name service server **214** can distinguish between static IP devices, dynamic IP devices, registered devices, unregistered devices, and registered devices that have been assigned to a particular class of service e.g., data vs. telephony, un-provisioned, vs. provisioned, etc.

The trivial file transfer protocol (TFTP) server **214** may be configured to transfer certain information to/from one or more broadband residential gateways **300**. In exemplary embodiments, the trivial file transfer protocol server provides Data Over Cable Service Interface Specifications (DOCSIS) configuration information containing QoS parameters and other information required for the broadband residential gateway **300** to operate optimally.

The time-of-day (TOD) server **212** may include a suitable facility for maintaining a real time clock such as an RFC868-compliant time server. In exemplary embodiments, the time-of-day server **212** provides system messages and/or responses to system inquiries containing a coordinated time, e.g., universal coordinated time (UCT). The universal coordinated time may be used by any of the servers and/or devices in the broadband network **1**. For example, the broadband residential gateway **300** may use the universal coordinated time to calculate the local time for time-stamping error logs.

The system management (SM) server **216** may include responsibility for the overall operational state and functioning of components the broadband network **1**, either alone, or in combination with other system management servers **216**. The system management (SM) server **216** may be variously configured to provide monitoring and administrative functions for devices within the broadband network **1**. For example, the system management server **216** may be configured to provide management of various database functions, memory buffer functions, and software utility functions within the broadband network **1**. Software management includes, for example, version control, generic control, and/or module control.

The least cost server (LCS) **255** may be variously configured to enable the system to determine the least cost routing of telephone and data transmission throughout the network. The least cost server **255** may also provide one or more broadband residential gateway users capability to select between, for example, cost and Quality of Service (QoS).

The announcement service (AS) server **220** may be variously configured. In exemplary embodiments, it may store and send announcements to specified destinations and/or all destinations based on instructions received by, for example,

the call manager (CM) server **218**. The announcement server **220** receives, for example, Media Gateway Control Protocol (MGCP) or later signaling (e.g., H.GCP—an ITU standard Gateway Control Protocol) control messages from the call manager **218**, and sends announcements to one or more voice gateways (VG) **232** and/or the one or more broadband residential gateway **300** (e.g., using Real Time Protocol (RTP) packets). The announcement server **220** may send an announcement once, a predetermined number of times, or in a continuous loop. The announcement server **220** may detect when a phone or other device has been taken off-hook and play an advertisement or other announcement to the user. Where a user has signed-up for an advertising plan whereby phone rates are reduced in return for advertising revenue generated by the advertisements, the announcement server **220** may be utilized to track the number of individuals with a particular income, age, or other profile which hear the advertisement. The announcement server **220** may respond to requests from individual system devices such as one of the broadband residential gateways **300** and/or under control of, for example, the call manager **218**. Where the announcement server is under control of the call manager **218**, the call manager may be configured to control various operating parameters of the announcement server. For example, the call manager **218** may request that certain announcements are sent once, a specified number of times, or in a continuous loop.

In still further embodiments, announcements may be generated elsewhere in the broadband network **1**, stored as files, and distributed to one or more announcement servers via a file transfer protocol or resource such as the trivial file server **214** using one or more file transfer protocols. In many embodiments, it is desirable to store announcements in an appropriate encoding format (e.g., G.711 or G.729) within the Announcement Server. The announcement may have an audio component and/or a audio/video component. The audio/video component may be stored using a combination of an encoding format (e.g., G.711) and/or a standard file format such as wave (WAV), MPEG, and other suitable formats.

In one exemplary method of operation, a user picks up a telephone which sends a signal to the call manager **218**. Subsequently, the call manager **218** may establish a connection to the announcement server **220** and play one or more pre-recorded and/or predetermined announcement (hypertext and/or audio). Signaling tones such as a busy signal may be played by the broadband residential gateway **300** or the call manager **218**, but Special Information Tones (SIT) and/or messages may also be included as part of an announcement file. In this way, the user experience is enhanced such that the user receives a busy message and/or hypertext announcement providing one of several options for contacting the called party. The announcement server **220** may have information entered by a user using, for example, a broadband residential gateway to provide additional information to the called party. The additional information may include the ability to leave a message, type-in a chat note, page the called party, barge-in on the call, and/or other user or system defined call handling capabilities.

The announcement server **220** may also be programmed with various system messages such as an announcement indicating that a number dialed is incorrect or that the call did not go through as dialed, that the lines are busy, that all lines between two countries are currently busy, that the called party has changed numbers, that the called parties phone has been disconnected, that one or more system errors have occurred, and/or other announcement messages.

The call manager (CM) **218** may be variously configured. In exemplary embodiments, the call manager **218** provides a centralized call control center for supporting call set-up and tear-down in the broadband network **1**. The call manager **218** may be configured to include trunk and line information maintenance, call state maintenance for the duration of a call, and/or user service features execution. The call manager **218** may also provide for call processing functions such as a standardized call model for processing the various voice connections such as voice over IP calls. In exemplary embodiments, a standardized “open” call model may be utilized which supports standardized application programming interfaces (APIs) to provide transport services and other user functions such as calling cards. An open application programming interface and call set-up interface in the call manager will enable third party applications to be loaded into the call manager **218** and broadband residential gateway **300**. This will facilitate the development of third party applications for enhancing the functionality of components in the broadband network **1**. For example, third parties and other equipment vendors may manufacture various broadband residential gateways **300** for use in the broadband network **1** by writing applications to support the open call model of the call manager **218**. The call manager **218** and/or broadband residential gateway **300** may also be configured to execute and/or accept commands from a standardized scripting language which may generate instructions for the call manager **218** and/or broadband residential gateway **300** to execute various functions. The scripting functionality may include the ability to execute an entire call model including interfaces to the signaling system 7 (SS7) **170**, public switched telephone network **160**, IP network **120**, ATM/frame/cell relay network **185**, and/or other functions within, for example, IP central station **200** such as the multimedia server **222**, announcement server **220**, system management server **216**, conference server **224**, time of day server **212**, least cost server **255**, and/or domain name server **214**.

The call manager **218** may also be configured to maintain the call states for each call it handles (e.g., a voice over IP call) and respond to system events created by, for example, the multimedia gateway control protocol (MGCP) messages and/or integrated services digital network user part (ISUP) messages for signaling system 7 (SS7) protocol that may occur during the processing of a call. Exemplary events handled by the call manager **218** include call state changes, call feature changes/call feature triggering events, changes in the status of lines and trunks, and/or error conditions. Further, the call manager **218** may interact with devices connected to a single circuit on the public switched telephone network **160** and/or a device connected to a port of the broadband residential gateway **300**. In this manner, new devices may be added to the infrastructure and operate using the open call model contained in the call manager **218**.

The call manager **218** may also include storage for subscriber and network configuration, a cache server for faster access to frequently used data, a routing engine for selecting an appropriate routing algorithm (e.g., least cost routing), and/or a service broker which provides the data and logic for specific services. In addition, the call manager **218** may include an authentication (AC) server **245** that provides authentication of various devices, objects, packets and users in the integrated multimedia system. In this manner, a user may verify the identity of the calling or called party.

The call manager **218** may interact with the signaling gateway (SG) **234**, the accounting gateway (AG) **240**, the element management gateway (EMG) **238**, the voice gateway (VG) **232**, and the multimedia gateway (MG) **230** using any suit-

able protocol such as IP and an interconnection mechanism such as the central router **210**. In one preferred embodiment, the call manager **218** may be configured to utilize signaling messages such as: a) ISUP messages over Common Object Broker Architecture (COBRA) interface to and/or from signaling gateway **234**, b) MGCP, SIP—simple internet protocol, H.GCP, and/or other suitable control messages to and/or from the announcement server **220**, c) call event records in modified Radius format to the accounting gateway **240**, d) Radius (or Enhanced Radius or compatible protocol) control messages to and/or from the voice gateway **232** and/or the broadband residential gateways **300**, and e) signaling network management protocol (SNMP) messages to and/or from the element management gateway **238**.

The call manager **218** may incorporate one or more databases. For example, the call manager **218** may include database information such as (1) a resources database that provides an identification of what resources are connected to the broadband network **1** and their current state; (2) a trunk/gateway database that indicates which gateway serves what circuits in a trunk; (3) a customer database which indicates whether a call is authorized, identifies what services a line supports and determines whether a telephone number is on or off the integrated IP communication network; (4) a numbering plan/least cost routing database which provides routing information that enables the IP central station **200** to choose the correct trunk as a function of the call number; and (5) a local number portability (LNP) database that indicates the North American Numbering Plan (NANP) and associated prefixes which are open for association with the number portability service; and (6) an address of the service control point (SCP) towards which requests for translating these local portability numbers should be routed.

In exemplary embodiments, the broadband network **1** includes equipment compatible with the COBRA standard. COBRA may be utilized to allow applications from a plurality of vendors to operate with each other. The COBRA standard allows a company, such as AT&T, to build its network using multi-vendor equipment and yet ensure seamless integration and operation. Some of the major areas covered by COBRA v. 2.2 includes: Inter-ORB Bridge Support, General Inter-ORB Protocol (GIOP) support, Internet Inter-ORB Protocol (IIOP) support, and Environment Specific Inter-ORB Protocol (ESIOP) support. The call manager **218** may integrate these protocols to facilitate call set-up with diverse equipment. This is advantageous in that equipment from a plurality of vendors may interoperate over the broadband network **1** without modification.

The multimedia server (MS) **222** may be variously configured. For example, one or more multimedia servers may provide support for multimedia messaging service and/or the overall management of multimedia voice and mail messages transmitted across the broadband network **1**. The multimedia server may be configured to support e-mail (e.g., html) messages, voice mail (audio) messages, and/or video mail (audio and video) messages. The multimedia messages may include standard pre-configured system messages, advertising messages, and/or user defined messages. In either event, where the messages are stored in a centralized location, the multimedia server may provide such storage. Where the multimedia server **222** provides storage for the multimedia messages, a database may be utilized for indexing, storage, and retrieval of such messages. In exemplary systems, the user may access predetermined ones of these messages. The multimedia server **222** may utilize IP as a method of communicating with other devices across the broadband network **1**.

The conference server (CS) **224** may be configured to provide for multiparty conference calls using, for example, IP voice packets during an IP telephony or multimedia session call. The conference server **224** may include specialized software that runs on a computing platform having associated multiplexing and demultiplexing capability for segregating and aggregating user information packets. For example, the conference server may log several calls into a conference session. When information packets are sent from one or more phones, they are aggregated and sent to the other phones on the conference call. The conference server **224** may use any suitable communication protocol such as H.GCP or SIP. The conference server **224** may function to aggregate user information from two or more users onto a single call path. The conference server **224** may include one or more “call-in numbers” and be controlled from any location, e.g., a centralized operator location and/or one or more broadband residential gateways **300**. It may be desirable to have the conference server **224** configured such that some callers simply monitor the call without voice interruption while other callers have both voice transmit and receive capabilities. Where a caller is not given the privileges associated with active participation in the call, voice packets from these users are discarded. For example, a CEO may have a conference call with a plurality of financial advisors and invite the press to listen on the call without interruption capabilities.

The gateways in the IP central station **200** may be configured to provide translation of signals to and/or from the various servers in the IP central station **200**, the IP network **120**, the public switched telephone network **160**, the signaling system 7 (SS7) network **170**, the Internet **180**, and/or the secured management data (SMD) network **190**. The gateways typically support one or more of the following group of functions: call processing; signaling system 7 (SS7) connectivity; billing support; OAM&P support; connection to public switched telephone network; control CoS/QoS parameters; and enhanced services.

The voice gateway (VG) **232** may be connected to the public switched telephone network **160** and operate to convert between IP based voice packets and standard public switched telephone network **160** voice traffic. Voice gateway **232** may be configured as multi-frequency (MF) or ISUP gateways on a per-T1 basis. Where multi-frequency (MF) trunks are used, one embodiment utilizes signaling between the call manager **218** and the voice gateway **232** using MGCP, SIP, H.GCP and/or other compatible protocol. Multi-frequency trunks may be compatible with Feature Group D (FGD), Operator Service (OS) Signaling protocol and/or Termination Protocol (TP).

The IP central station **200** may be variously connected to the public switched telephone network network. For example, the IP central station **200** may be connected directly to the public switched telephone network using, for example a bearer channel (e.g., a T1 or T3 carrier) and/or interconnected using one or more networks such as an IP network and/or ATM/frame/cell relay network **185**. Where a T1 network is utilized, it may be desirable to utilize one or more of ISUP or MF, FGD, and OS to interconnect a service bureau in the public switched telephone network **160**. Alternatively, the service bureau in the public switched telephone network **160** may be interconnected using an alternative network arrangement such as an IP network **120** and/or a ATM/frame/cell relay network **185**. The service bureau may coordinate with the IP central station **200** in providing operator services, directory services and provisioning for 311, 611, and 711 services. Emergency 911 services may be routed to an E911 tandem switch that has the appropriate databases and inter-

faces with a Public Safety Answering Position (PSAP). Emergency 911 services may be coordinated by the call manager **218** and/or public switched telephone network based service bureau.

Voice gateway **232** may be router-based and include one or more voice feature cards and/or DSP Module cards to perform voice processing. The voice gateway **232** may optionally include host processors, LAN/WAN ports, Ethernet ports, T1 or E1 telephony interface cards, Voice Feature Cards with DSP Modules providing voice compression transcoding (G.711 and G.729), carrier-quality echo cancellation with 8 ms-32 ms tail length, a de-jitter buffer which adapts to delay variations in the network in order to minimize the delay, packet loss concealment that generates concealment frames for lost packets using information from previously received data, and/or tone detection and generation. This function detects Multi-Frequency (MF) tones and generates MF and call processing tones (e.g. dial tone, call-waiting tone etc.).

In exemplary embodiments, the voice gateway **232** may include T1/E1 interfaces with internal Channel Service Units (CSUs). It may also be desirable to configure the voice gateway **232** such that ISUP, MF and Centralized Attendant Services (CAS) trunks are supported with a configuration done on a per T1 basis. Additionally, multi-frequency tones and Centralized Attendant Services may utilize a “robbed bits” communication scheme where bits are “robbed” from subframes to transmit in-band signaling. The multi-frequency tones may be converted to and/or from, for example, simple gateway control protocol (SGCP) signal requests and events by the voice gateway **232**. For example, multi-frequency tones and/or lower level signaling and timing functions may be translated to and/or from any of the following indications: simple gateway control protocol Notify functions, simple gateway control protocol Notification Requests, Connection requests, Modify Connection requests, off-hook and/or on-hook indications.

An Ethernet interface with a RJ-45 connector may be used to connect the voice gateway **232** to the central router **210** (e.g., Gigabit Switch or High Speed Router (HSR)). The multimedia gateway control protocol may be used as the interface between the voice gateway **232** and the call manager **218**. For example, call control, signaling, and multimedia data stream, real time protocol (RTP) connections, IP addresses, UDP ports, codec choice etc, may be configured in any suitable manner such as by using a multimedia gateway control protocol. In exemplary embodiments, audio streams may be passed directly between customer premises equipment **102** using real time protocol connections over, for example, a user datagram protocol (UDP). Thus, the multimedia gateway control protocol may be utilized to request the voice gateway **232** to initiate, cancel, and/or otherwise modify connections in order to set up and tear down RTP media streams. A similar procedure may also be utilized to request continuity tests and results.

In exemplary embodiments, it may be desirable to adapt the IP network to carry signaling system 7 (SS7) Transaction Capabilities Application Part (TCAP) messages over the IP network **120** and/or the ATM/frame/cell relay network **185**. The transport of signaling system 7 (SS7) transaction capabilities application part (TCAP) messages over the packet networks allows signaling operations to be supported by multiple connections to the same host, multiple host connections, and distributed processing of call set-up information using, for example, multiple call managers **218** in the broadband network **1**. Thus, the IP network **120** and/or ATM/frame/cell relay network may be utilized to interconnect a plurality of ESS switches to transport signaling information, voice, and/

or data. In embodiments where the signaling gateway (SG) **234** is configured to support signaling system 7 (SS7) signaling transport using transaction capabilities application part (TCAP) messages, it may be desirable to include a translator for converting between multimedia gateway control protocol (MGCP) messages and transaction capabilities application part (TCAP) messages and/or ISDN User Part (ISUP) messages.

The point where ISUP and TCAP messages are terminated at a signaling system 7 (SS7) signaling gateway is defined as a Service Switching Point (SSP) to the signaling system 7 (SS7) network **170**. The call manager **218** may be configured with a standardized Application Programming Interface (API) to allow interaction with the signaling system 7 (SS7) by, for example, sending and/or receiving ISUP and TCAP messages from a service switching point (SSP). Full class 5 signaling system 7 (SS7) functionality may be included in the call manager **218** including the ability to provide all of the information necessary for billing as defined in the GR-246-Bellcore standard. The signaling gateway **234** may be arranged to perform: signaling system 7 (SS7) message handling (message discrimination, message distribution, and message routing); signaling link management (e.g., link activation, deactivation); signaling route management (managing Point Code [PC] route status based on route received management messages such as Transfer Prohibited, Transfer Allowed, Transfer Restricted, etc.); and signaling traffic management (diversion of traffic based on unavailability, availability, restriction of signaling link, route, and Point Code.) The signaling system 7 (SS7) architecture supports the necessary redundancy component scheme for system reliability and availability during scheduled maintenance and/or software/hardware upgrades. The signaling gateway **234** may be configured to directly provide for lower level signaling system 7 (SS7) processing.

In exemplary embodiments, the signaling gateway **234** interacts with the call manager **218** using an appropriate open interface (e.g., Common Object Request Broker Architecture (COBRA)). In these embodiments, it may be desirable for translation software in the signaling gateway **234** to add Message Transfer Part (MTP) layer information to the ISUP and/or TCAP data to create a complete signaling system 7 (SS7) message. The complete signaling system 7 message may then be sent to the Signaling Transfer Point (STP) in the external signaling system 7 (SS7) network **170**. Conversely, the signaling gateway **234** may be configured to remove ISUP or TCAP application layer data from the signaling system 7 (SS7) messages received from the STP prior to converting the information to an appropriate open interface (e.g., COBRA) and forwarding the information to the call manager **218** via the central router **210**.

The accounting gateway (AG) **240** may be configured to receive messages representing events from the call manager **218** via a suitable transport mechanism such as the central router **210**. Typically, two messages are received for each call, the first when the call is established, and second when the call terminates. In the case of unsuccessful calls, only the failure message will be logged. The messages provide details about the calling and called parties, the timing of the call set-up, the duration and the quality of the call. Accounting gateway **240** may be duplicated using a redundant computer, with each gateway having dual-mirrored disks. The accounting gateway **240** stores usage records and may then distribute them to linked destinations (e.g., billing centers) for processing. Billing centers typically include bill processors that receive accounting information from the accounting gateway **240** and generate appropriate on-line or paper billing to customers.

The accounting gateway may be configured to accommodate multiple days worth of accounting records such as the records for one day, two days, three days, four days, a week, or a month. The period in which the data is retained in the accounting gateway may be dependent on business needs, hardware restrictions, and/or the billing cycle. For example, as the end of the billing cycle nears, it may be desirable to shorten the period the accounting gateway holds the data such that calls placed the day the bills are printed are included on the bills. Further, the accounting gateway may both retain and forward data to the billing centers. In this manner, if the equipment at the billing center fails, the accounting gateway **240** may serve as a backup. Similarly, the billing center may act as a backup where the accounting gateway **240** fails.

An Automatic Message Accounting (AMA) format is typically used by circuit-switching systems, packet-switching systems, and other network elements to provide billing usage measurements data (e.g., the Bellcore® Automatic Message Accounting Format (BAF)). This data may be utilized either to permit charging the customer for use of network resources or to permit charging other carriers (e.g., InterExchange Carrier (IEC) and other Local Exchange Carrier (LEC)) for assistance in placing call connections. The accounting gateway **240** may be configured to convert this information into an Automatic Message Accounting Format (AMA) Format (e.g., BAF) records and send these records to the external billing systems using, for example, a TFTP (trivial file transfer protocol). Time-stamp accuracy is typically based on the accuracy of the call manager **218** clock which may be derived from the TOD **212** server. To create appropriate AMA records, the event information produced by the call manager **218** preferably has appropriate information for the telephone service specified such as phone number of the calling party (customer), phone number of the called party (customer), time of call, duration of the phone call, and use of any discretionary features. Different AMA structures may be generated between On-Net calls (defined as within a network service provider IP network **120**) vs. Off-Net calls (defined as outside of service provider IP network—e.g. public switched telephone network) for billing purposes.

The element management gateway (EMG) **238** may provide system management functionality that includes, for example: a) status and performance monitoring for the Operation Administration, Maintenance, and Provisioning center, to gauge the ongoing operation of applications; b) extensive information exchange with a network operations center responsible for ongoing maintenance of one or more applications; c) customizable operations interface to allow the network operations center to view only information required, thus reducing the time spent filtering information; d) centralize distributed application configuration allowing for the centralized configuration of objects residing on a plurality machines; e) proactive network management capabilities to remove the need for constant operator intervention making the day-to-day operations more efficient; and/or f) intelligent display of status information to separate critical issues from low-priority problems allowing the operation center to assign resources to the right problems at the right time.

The multimedia gateway (MG) **230** may be configured to connect to the public switched telephone network **160** and to convert IP based multimedia packets into standard public switched telephone network **160** traffic. The multimedia gateway **230** may include an intelligent trunking interface that communicates with the call manager **218** for automatic trunk sizing and allocation between the IP network **120** and the public switched telephone network **160**. For example, when

an system user at the customer premises is using a PC and/or a multimedia phone to communicate with a traditional public switched telephone network **160** user, the communication session involves the transmission of video and audio data. The bandwidth that is required for this type of communication is much greater than that required for a PSTN-to-PSTN voice call or an IP-to-PSTN voice call. The multimedia gateway **230**, as the interface between two systems, may negotiate a larger bandwidth to facilitate the call if the called party is also video enabled. This bandwidth negotiation process typically occurs with a 5ESS or a Local Digital Switch within the public switched telephone network **160**. Typically, a multimedia call, including live video, audio and data, will require bandwidth ranging from 56K to 1.544 Mbps. However, as the number of users sharing the same link grows, the quality of the transmission deteriorates significantly. The multimedia gateway **230** must be able to monitor bandwidth usage and make appropriate adjustments so as to maintain an acceptable quality of service. Further, it may be desirable for the call manager **218** and the multimedia gateway **230** to communicate between themselves and/or the customer premises equipment **102** to determine whether the user has authorized the additional bandwidth and hence expense of the call. For example, even where a called and/or calling party is video enabled, it may nonetheless refuse to authorize payment for the increased bandwidth necessary for video.

The Internet gateway (IG) **236** may be connected to the Internet (e.g., World Wide Web (www)) and provide a means for IP based data packets to be routed between the IP network **120** and the Internet **180**. Alternatively, IP based voice packets may be routed via the Internet **180**. In exemplary embodiments, the Internet gateway **236** routes data-only packets which share the same priority level with other lower priority, non-real-time traffic consistent with computer data communications presently experienced with the Internet **180**. Consequently, low priority and low latency data traffic on the IP network **120** utilize the Internet gateway **236** to communicate with other IP data networks such as the www. Voice packets may be routed through another network such as the ATM/frame/cell relay network **185**, a private IP network **120**, and/or the public switched telephone network **160** where committed information rates may be easily obtained.

In exemplary embodiments, the broadband network **1** includes the interfaces which enable connections to existing Operation, Maintenance and Provisioning (OAM&P) **195** systems that support, billing, accounting, provisioning and/or configuration management functions. A Secured Management Data (SMD) Network **190** may be utilized to connect the OAM&P **195** to the accounting gateway **240** and element management gateway **238**. The Secure Management Data network **190** may include a Network Service Division's NSD Net. The Secure Management Data network **190** helps ensure that only secure communication can occur between the IP central station **200** and the OAM&P **195**. This eliminates one potential means of tampering with the billing and provisioning functions in the OAM&P. The billing systems (OSS) **195** may include the Network Operations Center (NOC). The NOC may include a translation server which includes functions for allowing communications and control of diverse networks.

B. Broadband Residential Gateway (BRG)

Referring to FIG. 3, a preferred embodiment for a broadband residential gateway (BRG) **300** will now be described and explained. The broadband residential gateway **300** may be configured as the interface unit between the remainder of the customer premise equipment **102** devices and the external network. The broadband residential gateway **300** may be

connected to the remainder of the broadband network **1** using any suitable mechanism such as a gateway directly into an IP network and/or a cable connection. In the most preferred embodiments, a hybrid fiber-coaxial plant connection is utilized such as hybrid fiber-coaxial (HFC) plant **112**. The hybrid fiber-coaxial plant **112** allows numerous broadband residential gateways **300** to be included on an existing hybrid fiber-coaxial plant **112** without modification to the plants infrastructure.

The broadband residential gateway **300** may be variously configured to, for example, provide high-speed cable modem capabilities to interconnect one or more associated PCs with each other and with the remainder of the broadband network **1**, provide functionality to one or more TVs (using, for example, either an integrated or separate decoder functionality, e.g., set top box **350**), one or more telephone connections such as plain old telephone service (POTS) phones and/or digital telephones, displays, wireless interfaces, voice processing, remote control interface, display interface, and/or administrative functions. In exemplary embodiments, the broadband residential gateway **300** may a) providing conversion between analog voice and IP voice packets, b) multiplexing/demultiplexing streams of IP voice packets, c) supporting multiplexing/demultiplexing of multiple incoming and outgoing signals including multiple voice, multimedia, data, system administration, and/or TV information signals.

Where the elements of the broadband residential gateway **300** are interconnected, the interconnection may be provided by one or more data buses, for example, a high speed bus (HSB) **360**, processor bus **380**, and/or other interconnection system. The high speed bus **360**, **380** may be configured to provide a flexible conduit for transferring information between the internal hardware, processors and ports. In exemplary embodiments of the broadband residential gateway **300**, the high speed bus **360** may include one or more of the following functional units a) a universal remote control receiver module **365** for receiving wireless (e.g., infrared, and/or RF) signals (e.g., keyboard signals and/or remote control signals) for control of the broadband residential gateway **300** and/or any connected devices, b) a display, display driver, touch screen logic module for driving one or more local and/or remote displays for interfacing with the broadband residential gateway **300** and/or one or more connected devices, c) one or more TV port modules **336** for interconnecting televisions, set-top devices, and/or other audiovisual devices to the broadband residential gateway **300**, d) one or more data port modules **334** for connecting/interconnecting data enabled devices (e.g., personal computers, palm top devices, ect.), e) one or more telephony port modules **332** for interconnecting one or more analog and/or digital telephones, f) one or more peripheral port modules **342** for interconnecting one or more peripheral devices such as disk drives, data storage devices, video cassette recorders, DVD devices, audio devices, video devices (e.g., camcorders, digital cameras, digital video recorders, stereos, etc.), g) one or more external/internal intercom modules **344** for interconnecting remote intercom and/or security monitoring devices, h) one or more wireless interface modules **345** for interconnecting with various wireless extension devices such as wireless TVs, cordless and/or wireless telephones, wireless LANs, etc., i) one or more voice recognition/voice synthesis modules **355** for generating voice announcements, voice messages, and voice prompts and for recognizing voice generated commands and data, j) set-top box module **350** for performing the functions associated with a set-top box locally and/or for communicating with one or more remotely coupled set-top boxes, k) memory **322** (e.g., DRAM, RAM, flash, and/or

other memory) for storing information and operating data within the broadband residential gateway **300**, l) transceiver **302** for communicating with one or more external broadband networks m) operating program store **330** (e.g., ROM, flash, etc.) for storing at least portions of the operating programs for the broadband residential gateway **300** and/or interconnected devices, n) security processor, smart card and/or credit card interface module **340** for providing secure processing functions and/or credit card/smart card transaction functions, and/or o) distributed processing controller **306** which may be a microprocessor and/or one or more interconnected distributed processing modules for controlling the broadband residential gateway **300**. Where the distributed processing controller **306** includes one or more distributed processing modules, the modules may include a telephony processing module (P1) **308**, data processing module (P23) **310**, video processing module (P3) **312**, auxiliary processing module (P4) **314**, IP processing module (P5) **316**, and/or an operations administration maintenance and provisioning processing module (P6) **318** interconnected through one or more busses such as processor bus **380**. The processor bus **380** and/or high speed bus **360** may include any suitable interconnect bus including intelligent bus configurations incorporating smart buffer logic (not shown in FIG. 3) to facilitate data transfer between interconnected processors and/or modules. The various modules and/or processing components of the broadband residential gateway **300** may be powered by, for example, a power supply unit (not shown). Each of the individual modules of the broadband residential gateway will now be described in more detail.

The transceiver **302** may include circuits for converting digital signals to and from RF signals suitable for transmission across a broadband network such as the hybrid fiber-coaxial plant **112**. The transceiver **302** may include one or more input/output ports such as a cable interface (e.g., an F connector cable connection) and/or a fiber optic interface connected to a communication media (e.g., hybrid fiber-coaxial Plant **112**). The transceiver **302** may be compatible with the DOCSIS 1.0 or later specifications. For signaling purposes, the broadband residential gateway **300** may be compatible with the Media Gateway Control Protocol (MGCP) or other compatible signaling protocol (e.g., SIP or H.GCP) to support telephony applications. The transceiver **302** may serve as a modem, a translator and/or a multiplexor/demultiplexor. Data received from the network may be de-multiplexed and placed on the data bus for dispatch to the appropriate peripherals and/or ports. Data from the various ports and peripherals may be multiplexed together for distribution over one or more broadband networks (e.g., the hybrid fiber-coaxial (HFC) plant **112**). Where a hybrid fiber-coaxial plant **112** is utilized, the data may be multiplexed onto various frequency bands of the hybrid fiber-coaxial plant **112** in a continuous data stream(s) and/or packetized data stream(s). To facilitate data transfer for various networks, the transceiver **302** may include one or more registers for data queuing and/or IP tunneling of data packets across the broadband network.

Although the illustration of a display, display drivers, and touch screen logic device **338** suggests that the a display is integral to the broadband residential gateway **300**, alternative embodiments of the broadband residential gateway **300** may provide a user interface via the TV screen, PC screen, video telephone, and/or other display device in addition to, or in lieu of, a display integral to the broadband residential gateway **300**.

The peripheral ports module **342** may include a plurality of ports providing connectivity to external peripherals. Exem-

plary interfaces include, PCI, Firewire, USB, DB25, etc. Devices which incorporate one or more of these interfaces may utilize the broadband residential gateway **300** to interconnect to the remainder of the broadband network **1**.

The external/internal Intercom Module (IM) **344** may include one or more microphones/speakers, voice CODECs, telephony processors, and/or interface ports. Where an intercom module **344** is utilized, the built-in circuitry may be configured to detect, for example, unused plain old telephone system telephone(s) and generates a special intercom tone on these unused telephones. In this manner, existing plain old telephone system telephones, digital phones, and/or other devices may serve as an intercom throughout the residence. The controller **306** (e.g., such as the P1 telephony processor **308**) may function to command the intercom module **344** to determine an appropriate intercom path to select an intercom connection between various locations. In exemplary embodiments, the CODEC may be configured to convert the analog voice signal into IP packets for transmission over one or more data ports **334**, TV ports **336**, display modules **338**, telephony ports **332**, peripheral ports **342**, external/internal intercom ports **344**, wireless interface ports **345**, and/or set-top boxes **350**.

In yet further embodiments, multiple broadband residential gateways **300** may be configured through, for example, IP tunneling, to set-up an intercom connection between multiple remote broadband residential gateways **300**. In this manner, an administrative assistant at the office may be contacted via an intercom connection present at the users home. Thus, one or more individuals disposed at either local and/or remote locations with diverse types of equipment may communicate as an intercom group without the need to communicate via normal dialing procedures.

In addition to intercom services, the intercom module **344** may also configure intercom services for other telephony services (e.g., extension transfer, call conferencing, internal caller ID), high speed data services (e.g., LAN connections), facsimile transmission/reception, e-mail transmission/reception, video conferencing, and/or CATV/HDTV (Cable Television/High Definition Television) using standard industry protocols such as DOCSIS 1.0 or higher and IP tunneling transmissions. These services are advantageous in that once configured, the user may simulate a work environment in his home.

Though processing may be accomplished by a single processor performing all functions (e.g., processing controller **306**), in the preferred embodiment shown in FIG. 3, the architecture employs a distributed processing controller **306**, and a plurality of processors P1-P6 **308-318**. In the distributed processing architecture, each of the plurality of processors P1-P6 may be configured to have a dedicated function to provide predetermined services or applications. The processors may be coupled together via any suitable mechanism such as the processor bus **380** and/or high speed bus (HSB) **360**. The first processor P1 **308** may include telephony applications such as call set-up, call tear down, and call functions; the second processor P2 **310** may include management functions such as distribution and coordination of data within the various devices of the broadband residential gateway **300**; the third processor P3 **312** may include video processing functions for configuring control panels, screen displays of attached devices, video conference calls, MPEG decoding functions and other video processing functions; the fourth processor P4 **314** may include an auxiliary processor for off loading special processing functions such as numeric processing; the fifth processor P5 **316** may include interface input/output processing (e.g., text to voice and vice versa) and/or Internet protocol

(EP) processing functions for configuring data to communicate with the remainder of the broadband network **1** and/or devices attached to the broadband residential gateway **300** such as IP telephones or IP enable PCs; and the sixth processor **P6 318** may include processing functions for Operation, Maintenance and Provisioning (OAM&P) processing. Each of the above processors may be an entirely separate processing unit with included RAM, ROM, Flash memory, or may share RAM, ROM, and/or Flash memory. Where shared RAM, ROM, and/or Flash memory is utilized, the memory may be located within the distributed processor controller **306** and/or on the processor bus **380**. Alternatively, the memory may be integrated into the operating program store **330** and/or into memory **322**.

The Distributed Processing Controller **306** with its associated processors (**P1-P6**) may be coupled to the various elements of the broadband residential gateway **300** so as to enable proper operation of each of the individual components. For example, the distributed processing controller **306** (with any associated processors (**P1-P6**)) may also be coupled to the security processor, smart card/credit card, and interface module **340**, the peripheral port(s) module **342**, and/or the External/Internal Intercom Module **344** for providing control and coordination among devices coupled to the high speed bus **360**.

The display **338** may include, for example, an interactive LED/LCD module positioned in a suitable location such as within or attached to the broadband residential gateway **300**. The display **338** may include an interface to notify, display and receive user inputs and processing status. The display **338** may be configured to display various informational status such as multimedia mail, called ID, call logs, call in progress and associated information, call waiting information, call conferencing, and/or other call related information. The display **338** may provide a display of real time status of the various devices connected to the broadband residential gateway **300** as well as any current connections, calls, and/or data transfers. The display **338** may also include touch screen capabilities that allow information to be input via a plurality of interrelated on-screen prompts, on-screen icons, and/or a keypad (e.g., an alphanumeric keyboard). The keypad may be a remote control, numeric keyboard, and/or alphanumeric keyboard.

In one embodiment of the display **338** operation, a user may touch an icon representing a pending voicemail and/or multimedia mail message. The panel may be configured to send an electronic signal to the processing controller **306** and/or an attached processor such as the telephony processor. On receiving the signal, the **P1** telephony processor **308** may be configured to generate an IP packet via the transceiver **302** across portions of the broadband network **1** to the multimedia server **222** in IP central station **200**. The multimedia server **222** may authenticate the request by, for example, verifying location of the request and/or the identity of the requesting party. Where identity of the calling party is being verified, the user enter an access password by an audio and/or keyboard request. Where an audio request is generated, the user may utilize the external/internal intercom module **344** of the broadband residential gateway **300**, or via a text message entered into the display **338**. The user may then enter the appropriate access code via the onscreen soft keypad, microphone, and/or keyboard. Alternatively, the message could be stored locally in the broadband residential gateways **300** memory **322** and depending on whether there is a password lock on the broadband residential gateway **300**, the user may not have to enter a password to access the message. Where the message is stored locally in the broadband residential gate-

ways **300** memory **322** rather than IP central station, the display **338** simply recalls the message from memory and presents to the user to provide one-touch instant message retrieval.

In embodiments where the broadband residential gateway **300** supports multiple mailboxes, the icons on the LCD/LED may be personalized to show the identity of the owner of the message. Each user may have a different password to ensure privacy of access. An activity log which tracks past and present messages and/or archives multimedia messages may be presented on display **338**. The archive may be stored locally, or at a remote location such as IP central. The archive may be utilized by the user to recall messages which have long since been erased from local storage but may be retrieved from IP central on tape and/or disk storage. This is preferably an optional feature for those users who are less security conscious. The multimedia messages need not be displayed only on display **338**. In alternate embodiments, any of the peripheral devices attached to the broadband residential gateway **300** are capable of receiving the multimedia messages.

The memory **322** may be variously configured to include one or more field-upgradeable card slots for permitting memory expansion. Certain users may wish to enable higher end applications such as near video on demand (e.g., pausing of shows via buffering in memory), video conferencing of multiple users, multi-party conferences, call waiting for multiple parties, etc. Accordingly, the use of a broadband residential gateway **300** allows the user to upgrade memory via inserting additional cards. Alternatively, the user may use system memory in IP central and buffer data remotely.

Operating program store **330** may be configured to receive updates. This may be accomplished by having the user replace one or more memory cards or automatically by the IP central station downloading new operating code into one or more residential gateways **300**.

As previously indicated, smart buffer logic (SBL) may be coupled to the telephony port(s) **332**, data port(s) **334**, TV port(s) **336**, peripheral port(s) **342**, and/or the distributed processing controller (DPC) **306**. Where the smart buffer logic is utilized, it may function to buffer the IP packets for delivery over the communication network such as the hybrid fiber-coaxial plant **112**. In addition, the smart buffer logic may include selectable switching and routing algorithms based on services and applications associated with each port. Depending on the destination of the IP traffic, the smart buffer logic may multiplex signal from various devices to effect faster information transfer. The smart buffer logic may also allow direct memory access between memory **322** and one or more of the devices and/or ports coupled to the high speed bus **360**.

The telephony port(s) **332** may include various interface circuitry (e.g., analog interface, logic and firmware for interfacing with the Plain Old Telephone (POTs) telephones). Also the telephony port(s) **332** may also be configured to include user interface logic, voice processing logic, voice activity detector logic, voice CODECs, and DTMF (dual tone multi-frequency) tone sensing logic. Echo cancellation and automatic gain control may also be utilized in the telephony port(s) **332** circuitry. In one embodiment, RJ-11 connectors for a plurality of lines (e.g., 4) are provided for connection to one or more existing plain old telephone system **110** telephone units. However, the broadband residential gateway **300** may contain any number of telephone connection ports. In this manner, any number of existing user phone may be connected directly to the broadband residential gateway **300** without modification. Alternatively, the broadband residential gateway can be configured to support, in addition to or as

alternative to the plain old telephone system telephone units, ISDN telephones and/or other digital phones (e.g., IP telephones) using an appropriate interface.

The data port(s) **334** interface may be variously configured. In one configuration, the data ports include high speed data service connections to, for example, a personal computer (PC) using a LAN connection. For example, the data ports **334** may include an Ethernet 802.3 connection compatible with category **5** unshielded twisted pair (UTP) cable and a RJ-45 connector. The data port(s) **334** may include the necessary interface circuitry for coupling to remote computers.

The TV port(s) **336** may include an interface for conventional television, HDTV and/or CATV services. The TV port(s) **336** typically have one or more F-connectors used for coaxial cable connection to a TV set(s). The TV ports may be configured to connect to a set top box (STB) via the F-connector or directly to a remote television. In embodiments where the settop box is co-located with the television, the data supplied over the TV ports may be either analog and/or digital information. Where the settop box is integrated into and/or comprises the broadband residential gateway **300**, the TV ports may be analog or compatible with HDTV signals.

The broadband residential gateway **300** need not necessarily be limited to home use and is intended to also be utilized in business applications. In some configurations, the broadband residential gateway **300** may serve the same functions and operate as a private branch exchange (PBX). Where greater capacity is desired, one or more broadband residential gateways **300** may be disposed on a PC card and combined in a PC, rackmount, and/or server to create an expandable private branch exchange type system that enables intra-premises calling between telephones connected to various telephone connectors on the broadband residential gateway **300**.

C. Integrated Broadband IP Based Communication System

FIG. **4** shows an exemplary embodiment of the broadband network **1** shown in FIGS. **1-3**, with like components identified with identical numbers. At the extremities of the integrated communications system is the customer premises equipment unit (CPE) **102**, e.g., one or more customer premise equipment **102** at each customer location. The customer premise equipment **102** may be configured to include an integrated communication interface device such as the broadband residential gateway **300**. Other customer premise equipment **102** devices such as one or more televisions (TV) **106**, personal computers (PC) **108**, and telephones **110**, etc., may be connected to the broadband residential gateway **300** via various ports as discussed above. The customer premise equipment **102** could include multiple TVs **106**, telephones **110**, and PCs **108** connected to a single and/or multiple broadband residential gateway **300**. Further, in certain embodiments, it may be desirable to divide the broadband residential gateway **300** into more than one physical package. In this manner, certain interface circuitry may be located outside of the home while various processing circuitry may be located near a peripheral device such as in a settop.

Where the broadband residential gateway **300** is coupled to the hybrid fiber-coaxial plant **112** in accordance with a preferred embodiment of the present invention, it may be configured to provide the user with both information data (e.g., through an Ethernet interface), telephony access, and TV service (e.g., HDTV, Digital TV and/or CATV services). In exemplary embodiments, the hybrid fiber-coaxial plant **112** typically includes both coaxial cable and optical fiber networks, though, where desired, the network may include only coaxial cable or optical fiber. The hybrid fiber-coaxial plant **112** may be coupled to a head-end hub (HEH) **115**. The head end hub **115** may provide an interconnection point to gather

and/or transform external services (e.g., off air and satellite video, public switched telephone network voice, and Internet data) into a format suitable for distribution on the hybrid fiber-coaxial plant **112** for use with the customer premise equipment **102**. The head-end hub **115** may include one or more cable modem termination systems (CMTS) **116** coupled between the hybrid fiber-coaxial plant **112**, a Head-end (HE) **117** and/or an Edge Router (ER) **118**. The edge router **118** may be coupled to the cable modem termination system **116** and to one or more ultra high speed routers (UHR) **121**. One or more ultra high speed routers **121** may be interconnected to each other and/or through a centralized mechanism such as an IP network database to form a high speed network. The high speed packet network **120n** is one example of the network **120** (e.g., IP network) shown in FIG. **1**.

In the embodiment shown in FIG. **4**, the high speed network **120n** includes the ultra high-speed routers (UHR) **121** configured in a ring configuration. Although this embodiment shows the use of the IP network database (IND) **122**, other configurations are also suitable. Where an IP network database **122** is utilized, it may be desirable to incorporate one or more data sets such as: a IP local number portability database (IP LNP) **122a** which may be utilized for transferring local DN among service providers when a user changes their service provider; an IP caller name database (IP CNAME) **122b** which may be utilized to provide a database of names relating to IP addresses and/or domain names; an IP line information database (IP LIDB) **122c** which may provide alternative billing and allow flexibility in determining who pays for a call; and an IP 1-800 Database (IP 8YY) **122d** which may provide a database of 1-800 numbers relating to the IP network **120a**. Alternatively, the IP local number portability database may be located at another location, such as at an IP central station (IP Central) **130**. Where desired, a local service management system (LSMS) **150** may be arranged to provide management of the IP local number portability database. Where a local service management system **150** is utilized, a plurality of local service order administration (LSOA) units **152** may be coupled to the local service management system by, for example, a number portability administration center (NPAC) **151**. In this manner, directory numbers may be transported among different service providers. In such a case, a NPAC **151** is generally coupled to the LSMS **150** and uses the LSMS **150** to synchronize the numbering databases and to coordinate the porting process.

As indicated above, the broadband network **1** may include a plurality of interconnected high performance networks **120n**. Each high performance network **120n** may include a separate IP central station **200** and/or share a single IP central station. Having distributed IP central stations located throughout the broadband network **1** provides improved performance and quicker response time for an individual user. Although not illustrated, each high performance network **120**, **120n** may be connected to multiple head-end hubs **115**, each head-end hub **115** may be connected to multiple hybrid fiber-coaxial plants **112**, and each hybrid fiber-coaxial plant **112** may be connected to a plurality of customer premises equipment **102**, each containing one or more broadband residential gateways **300**. The plurality of high performance networks **120n** may be configured as an interconnected network for routing packetized information from point-to-point in accordance with a desired destination.

The high performance network **120n** may be configured to provide connectivity for and between a plurality of head-end hubs **115** and/or a plurality of broadband residential gateways **300** and other networks such as the Internet, e.g., www **180**, the public switched telephone network (PSTN) **160** and/or

various signaling systems such as the SS7 network **170** for end-to-end voice over IP applications. The IP central station **200** may be configured to provide seamless integration and control of the high performance network **120** (e.g., an IP based communication system) interface with the public switched telephone networks (PSTN) **160**, signaling system seven (SS7) **170**, and/or the Internet **180** so that packetized data, voice calls, and other signaling information is properly transferred between the broadband residential gateway **300** and the public switched telephone network **160** and Internet **180**. In certain configurations, the hybrid fiber-coaxial **112**, head-end hub **115**, and high performance network **120**, provide a signal conduit for packetized voice and data which may, with the coordination of the IP central station **200**, be provided in the appropriate format between the broadband residential gateway **300**, the public switched telephone network **160**, and/or the www **180**.

D. General Operation of Integrated Communication System

The typical home user is currently required to purchase multiple intelligent data conduits such as multiple set-top boxes, a plurality of conventional, DSL and/or ISDN phones, cable modems, HDTV receivers, satellite receivers, home PC LANs, etc. The integrated communication system of the present invention provides a user friendly versatile communication system that enables voice over IP telephony, information data (e.g., PC and Internet), and television services in a system with one intelligent customer premise equipment **102** interface, the broadband residential gateway **300**. The broadband residential gateway **300** in conjunction with the IP central station **200** provides a flexible communication system that can provide any number of integrated communication service features and functions without requiring the user to become familiar with numerous, diverse types of equipment.

In one exemplary application of the voice over IP operations, the broadband residential gateway **300** digitizes the analog telephony signal using, for example, G.711 μ law coding (64 Kbps Pulse Code Modulation). The digital samples may then be packetized in, for example, the broadband residential gateway **300** into IP packets. The broadband residential gateway **300** may be configured to encapsulate the IP packets into, for example, DOCSIS (Data Over Cable Service Interface Specifications) frames for transmission back to the head-end hub (HEH) **115** over the hybrid fiber-coaxial plant **112**. The hybrid fiber-coaxial plant **112** may then be configured to transport signals for both upstream (to head-end hub **202**) and downstream (to the broadband residential gateway **300** and customer premise equipment **102**) directions. Although the DOCSIS protocol is utilized in this example, any future protocol may also be used for the digitizing and packeting of data. Where the protocol changes, it may be desirable to download new operating code from, for example, IP central station **200** to the individual broadband residential gateways **300**, to update the communication protocols dynamically. When new protocols are adopted, the IP central station may utilize, for example, the system management server **216** to download new protocol data into, for example, the protocol manager in the call manager **218** and the program store **330** in the broadband residential gateway **300**.

Where voice packets are sent over constant bit rate (CBR) channels using unsolicited grants, additional packet data channels may be used to support signaling messages (e.g., SGCP, Simple Gateway Control Protocol), high-speed cable modem service and/or other upstream packet data services. The upstream packet data services may be sent using available bit rate (ABR) channels such that the voice channels not impacted by data traffic.

1. TV Signal Reception

The head-end **117** may originate CATV signals for transmission over the distribution network. However, in alternate embodiments, signals may be inserted at other points in the distribution network, such as at various hubs or may arise at remote locations in the network such as IP central. Down stream channels may be utilized to facilitate the transmission of signals from the head-end or other input distribution point to the subscriber premise. Where analog RF signals arrive at the broadband residential gateway **300** of the customer premise equipment **102**, typically, the transceiver circuitry **302** will detect if the signal is addressed to this broadband residential gateway **300**. If so, the transceiver will allow reception of the RF signal. Upon conversion to a digital format, the signal is typically output over the high speed bus (HSB) **360** to one or more associated devices for processing. For example, where the signal is a TV signal, the signal may be output directly to the TV port **336** and/or processed by the settop box **350** prior to outputting to the TV ports **336** and/or display **338**. Where user channel selection is preformed directly in the broadband residential gateway **300**, channel selection may be preformed by remote control receiver **365** using an external device such as a remote control. The remote control receiver may receive a plurality of individually coded remote control commands from different receivers and process the signals for only one associated device in accordance with the received commands. Alternative channel inputs include the display **338** and/or any associated keypad. Authorization to certain channels may be controlled by security processor **340**.

Where a remote settop box is utilized, the box may be coupled directly to the HFC for individual frequency tuning and/or receive a digital feed from the broadband residential gateway **300** after decoding the digital signal. For example, where hybrid fiber-coaxial plant **112** contains fiber connections to locations near the individual homes, it may be desirable to download one or more simultaneous individually requested programming stream(s) and/or digital data stream(s) to the broadband residential gateway **300**. In this manner, the number of channels, movie selections, and/or entertainment options available to the user are unlimited. Cost is minimized since only a single intelligent user interface is used in the home and all televisions, phones, computers, and/or other user interface devices use the same intelligent user interface to the broadband network **1**. In this manner, the broadband network **1** may offer premium television, voice and/or data services to multiple conventional televisions, phones, and PCs without the use of multiple set boxes, modems, and external connections. Thus, the users are provided a single unified interface to satisfy their external data needs.

2. Exemplary Call Flow of an On-Network Call to an Off-Network Call, with the Off-Network Call Initiating the Dropping.

FIG. **5** illustrates an exemplary call processing sequence for an on-net call (e.g., an IP based call) to an off-net call (e.g., a public switched telephone network based call), in which the off-net party initiates the drop call sequence. The exemplary call processing sequence operates as follows:

1. Once the broadband residential gateway **300** detects an off hook condition, the broadband residential gateway **300** may generate an off hook signal **508** to the call manager (CM) **218**. The off hook signal acts as a dial tone request to the call manager **218**. Alternatively, the broadband residential gateway **300** may collect all dialed digits before activating the off hook condition. This alternative may be desirable to save resources at the

call manager **218** where multiple incoming lines are available to handle any additional calls. Thus, even though one phone is off-hook, the broadband residential gateway **300** determines that other lines are available and does not initiate the off-hook signal until all dialing digits have been collected.

2. Where the call is managed entirely by the call manager, the call manager **218** will issue a dial tone message **509** to the requesting broadband residential gateway **300** in order for the broadband residential gateway **300** to generate a dial tone to the associated phone. Where the broadband residential gateway **300** shares management of the call, the broadband residential gateway **300** generates the dial tone in response to the off-hook condition.
3. Where the call is managed entirely by the call manager **218**, the call manager **218** will then enter a state where it polls and collects the dialed digits **510** from the broadband residential gateway **300**. The dialed digits may then be transferred to the call manager **218** one at a time as they are entered. Alternatively, where the call set-up control process is shared between the broadband residential gateway **300** and the call manager **218**, the broadband residential gateway **300** collects the dial digits and transfers these, together with the off-hook signal to the call manager **218**. This transfer may be facilitated by combining this data into a single data packet.
4. On receiving the dialed digits, the call manager **218** will determine whether local number portability has been enabled. Where local number portability has been enable, the call manager **218** may issue a local number portability (LNP) query **511** to the IP local number portability database **122**. The IP local number portability database **122** may then supply the call manager **218** with a routing number **512** if the dialed digits form a valid sequence. Where the dialed digits do not form a valid sequence, the call manager **218** will return an error indication to the broadband residential gateway **300**. The error designation may include a tone and/or a more detailed error message for display on, for example, display **338**.
5. Where the call sequence is valid, the call manager **218** may issue a first call proceeding message **513** to the broadband residential gateway **300** indicating that the number is valid and the call is proceeding (e.g., a valid on-hook condition).
6. Next, the call manager **218** typically determines whether adequate network resources are available to carry the call. In embodiments where the broadband residential gateway **300** is connected to a hybrid fiber-coaxial plant **112**, the call manager **218** may send an open gate allocation request **514** to the cable modem transmission system **116**. In this event, it is often desirable for the cable modem transmission system **116** to provide a gate allocation acknowledgement **515**. A gate allocation acknowledgement may be utilized to verify that the necessary gate resources have been allocated.
7. The call manager **218** may send an open connection request **516** to the voice gateway (VG) **232** in order to provision the connection. Once the connection is provisioned, the VG **232** may provide an open connection acknowledgement **517** back to the call manager **218**.
8. For off network connections, it is often necessary to enter a second phase of the connection process involving the appropriate link signaling to establish a call. For example, the call manager **218** may send an ISUP IAM (initial Address) message **518** containing the directory number (DN) of the called party to the signaling gateway

- (SG) **234**. This process is often utilized to allocate the appropriate voice trunk for communication. The call manager **218** may also send an alerting message **519** the broadband residential gateway to produce an alerting signal, e.g., a ringing tone. The signaling gateway **234** may make the appropriate connections when the trunk has been allocated and acknowledge the request with an ISUP A call manager (Address Complete) message **520**.
9. Once the called party has answered the call and connection is established, the signaling gateway **234** may send an ISUP ANM (Answered) message **521** to the call manager **218** indicating that the called party has answered.
 10. The call manager **218** may then send a call start message **522** to the accounting gateway (AG) **240**, indicating the start of the call. The AG **240** may use this information for billing purposes.
 11. At this point, the link has been established and the conversation **523** can proceed over the communications path. Note that although signaling system 7 (SS7) signaling is used herein to illustrate the present invention and is a well known signaling protocol utilized in the art of telephony telecommunication, the instant invention is not limited to the use of signaling system 7 (SS7) signaling for call establishment of an off-network call; the use of signaling system 7 (SS7) signaling is merely illustrative. As such, other methods of signaling may be substituted for signaling system 7 (SS7).
 11. When the called public switched telephone network user terminates the link, an on hook signal may be sent to the appropriate public switched telephone network switch, such as a 5ESS. The signaling network may then send a call termination message (not shown) to the signaling gateway **234** as notification of the call termination status.
 12. The signaling gateway **234** may then generate a release **524** signal to the call manager **218**.
 13. Upon receipt of the release **524** signal, the call manager **218** may a) initiate the relinquishment of the provisioned network resources by issuing a close connection **525** message to the voice gateway (VG) **232** and a release complete **526** message to the signaling gateway **234**, b) inform the accounting gateway that the call has been terminated, for billing purposes via, for example, sending a call end **527** message to the accounting gateway **240**.
 14. With reference to the close connection **525** message, the voice gateway may respond by issuing a report message **528** to the call manager **218** containing the current status of the call.
 15. On receiving the call status report **528**, the call manager **218** may issue a delete connection **529** message to the broadband residential gateway **300**.
 16. The broadband residential gateway **300** may then releases its resources and sends a status report **530** to the call manager **218**. In addition to the report **530**, the broadband residential gateway **300** may also send an on hook **531** status report to the call manager **218**.
 17. The call manager **218** may then inform the broadband residential gateway **300** to report the next off hook condition via message **532**.
 18. Where a cable modem transmission system is utilized, the call manager **218** may then issues a release gate **533** message to the cable modem transmission system **116** so that all the modem resources can be relinquished. Once the gate resources have been released, the cable modem transmission system **118** sends a release gate complete **534** message to the call manager **218**. At this point, all resources pertaining to the call have been relinquished.

3. Exemplary Call Flow of an On-Network Call to another On-Network User, Under One Call Manager Control

FIG. 6 illustrates an exemplary call flow of an on-network call to another on-network user, with the call being handled by a single call manager (CM) 218. In alternate embodiments, different portions of the call set-up sequence may be handled by more than one call manager 218 in the IP network 120. The exemplary "on-network" call processing sequence operates as follows:

1. Once the broadband residential gateway 300A detects and off hook condition of, for example, a telephone, the broadband residential gateway 300A may generate an off hook signal 607 to the call manager (CM) 218. The off hook signal may act as a dial tone request to the call manager 218.
2. The call manager 218 may then issue a dial tone message 608 to the requesting near-side broadband residential gateway 300A in order for the broadband residential gateway 300A to generate a dial tone.
3. The call manager 218 may then enter a state where it polls and collects the dialed digits 609 from broadband residential gateway 300A. The dialed digits are transferred to the call manager 218 one at a time. In a similar fashion to the subject matter discussed above, in embodiments where the call setup is shared between the call manager 218 and the broadband residential gateway 300A, the broadband residential gateway may manage the call set-up and transfer both the off-hook signal and the dialed digits to the call manager 218 within one or more.
4. On receiving the completed dialed digits, the call manager 218 may issue a local number portability query 610 to the IP local number portability database 122. The IP local number portability database 122 may then supply the call manager 218 with a routing number 611 if the dialed digits constitute a valid sequence.
5. The call manager 218 may then ensure that adequate network resources are available to accommodate the call.
6. Where adequate resources are available, the call manager 218 may issue a first setup message 612 to whatever mechanism couples the far side broadband residential gateway 300, e.g., the cable modem transmission system 116B, to allocate transmission resources on the far side.
7. A call proceeding message and a report on hook condition message 613 may then be sent to the broadband residential gateway 300A.
8. A gate allocation message 614 may then be sent from the call manager 218 to the cable modem transmission system 116A, where the broadband residential gateway 300A is coupled via a cable modem transmission system. In this environment, a gate allocation 614 message may be utilized to set up the relevant modem resources.
9. Where a cable modem transmission system is utilized and receives the setup message 612 from call manager 218, the cable modem transmission system 116B may then send a connection request 615 message to the far side broadband residential gateway 300B.
10. Where a cable modem transmission system 116B is utilized, the cable modem transmission system may then send a setup acknowledgement 616 to call manager 218. Once the resources are allocated by the cable modem transmission system 116A, the cable modem transmission system may then send a gate allocation acknowledgement message 617 back to the call manager 218.

11. Once the call manager 218 receives the setup acknowledgement 616 along with the gate allocation acknowledgement message 617, the far-side broadband residential gateway 300B may then send a ringing message 618 to the far-side cable modem transmission system 116B where this connectivity is utilized.
12. In these embodiments, the far-side cable modem transmission system 116B may then issue an alerting message 619 to the call manager 218.
13. The call manager 218 may then convey the alert via an alerting message 620 to the broadband residential gateway 300A, to produce a indicating signal such as a ringing signal indicating that the call is going through.
14. The cable modem transmission system 116B may then issue a connect message 622 to the call manager 218 in response to the far-side broadband residential gateway 300B sending an off hook message 621 to the far-side cable modem transmission system 116B. At this point, the end-to-end communication path is established and conversation 623 can be facilitated.
15. Assuming that the calling party hangs up first, the broadband residential gateway 300A may initiate an on hook sequence 624 message which may be communicated to the near-side cable modem transmission system 116A.
16. The cable modem transmission system 116A may then issue a disconnect message 625 to the call manager (CM) 218. The call manager 218 may then issue a first delete connection request 626 to the near-side broadband residential gateway 300A and then a second delete connection request 627 to the far-side broadband residential gateway 300B.
17. The near-side broadband residential gateway 300A may respond to the call manager 218 with a report message 628 containing the connection status, as well as an on hook message 630 to verify that the calling party at near-side broadband residential gateway 300A has terminated the call.
18. The far-side broadband residential gateway 300B may respond to the call manager 218 with a report message 629 containing the connection status, as well as an on hook message 631 indicating that the called party connection has now been terminated.
19. At this point, the call manager 218 may issue release gate messages 634 and 635 to the near-side cable modem transmission system 218 and far side cable modem transmission system 116B, respectively, so as to release the modems associated with the call. Once all the resources have releases, the cable modem transmission system 116A and the cable modem transmission system 116B may issue gate release complete messages 636 and 637 respectively to the call manager 218.
20. For simplicity, the accounting processing is not shown. However, the process used in FIG. 5 may be utilized as the billing procedure for on-net calls. Such a process might constitute sending a call start message from the call manager 218 to an accounting gateway (AG) 240 after the connect message 622 is sent from the far-side cable modem transmission system 116B to call manager 218. The call start message would trigger the start of the billing procedure. A corresponding call end message would then be sent from the call manager 218 to the AG 240 after the near-side cable modem transmission system 116A sends a the disconnect message 625 to the call manager 218. This call end message would trigger the ending of the billing procedure for that call.

Although the IP voice packets for these calls are typically routed over the IP network **120**, the system may, where appropriate, route IP voice packets over the Internet **180**.

II. IP Call Forwarding Profile

According to one embodiment of the present invention, a subscriber can create a customized call forwarding profile for controlling the forwarding of calls to the subscriber over the IP telephony network. The subscriber can create multiple call forwarding profiles which are then stored in the BRG associated with the telephone or elsewhere in the IP telephony network. The call forwarding profiles may be created by the subscriber using a PC connected to the Broadband Residential Gateway (BRG). The BRG can pro user through the PC to select various criteria set forth below. Alternatively, the PC can have appropriate software for communicating with the BRG and setting up the call forwarding profile. Alternatively, the call forwarding profile can be created using the BRG directly. For example, the subscriber can create the call forwarding profile by entering or selecting the appropriate information displayed on the touch-sensitive screen. In addition, the call forwarding profile can be created by speaking into the microphone on the BRG. For example, the subscriber could say "Create call forwarding Profile" and then list a plurality of telephone numbers. Alternatively, the subscriber might be prompted by a series of questions from the BRG regarding the creation or modification of a call forwarding profile. In either case, the subscriber's spoken words are recognized by the BRG's voice recognition device. Alternatively, the call forwarding profile may be created and/or stored in the IP network itself such as in a database accessible by the Call Manager.

Each call forwarding profile may point to one or more (in any combination) of the following types of call forwarding services:

- type of call forwarding, e.g., time of day (TOD), unconditional, day of week, etc.;
- which number to forward to, e.g., a single DN, or multiple DNs simultaneously or sequentially, including DNs outside of the IP network type of ringing patterns, e.g., standard or distinctive ringing tones;
- active time period and/or durations, e.g., call forwarding every day, only on weekdays, only on weekends, only during rush hour, only during off-peak hours, etc.; and/or
- selective forwarding, e.g., forward only calls from a predetermined list of caller DNs.

For example, a subscriber may wish to have calls forwarded from his home to his office during the work day, from either his home or office to his cellular phone during rush hour (while the subscriber is traveling to and from the office) and from his office to his home during the evening. The subscriber may further have all calls from the subscriber's spouse always forwarded to the subscriber's cellular phone at all times, except on weekends.

When a desired call forwarding profile is created and selected by the subscriber, the profile will remain active until the user disables/deletes the profile. Once the call forwarding profile is created, the subscriber may store the profile on the PC connected to the BRG, and the profile may be downloaded to the BRG. The BRG may be equipped with a flash memory for storing the call forwarding profile. In such an embodiment where a call forwarding profile has been activated by the subscriber, when a call arrives, the BRG first checks its flash memory for active call forwarding features as listed in the call forwarding profile. The distributed intelligence in the PC and BRG greatly enhances the flexibility and user-friendliness for IP telephony customers. Alternatively, where the call for-

warding profile is stored in the IP network, the Call Manager may refer to the call forwarding profile for activating the appropriate call forwarding features.

FIG. 7 is a flow chart which illustrates a call forwarding operation in the IP telephony system according to one embodiment of the present invention wherein the call forwarding profile is stored in customer premises equipment, for example, the BRG. In step **700**, the first telephone DN0 dials a unique identifier, for example, a telephone number, an IP address, etc., for a second telephone DN1 and the call is routed to a network device, for example, a Call Manager. In step **702**, the Call Manager initiates a call setup procedure with the BRG1 associated with the second telephone. The BRG1 checks its flash memory for active call forwarding features and determines whether the call meets the parameters for forwarding in step **704**. The BRG1 then sends the active call forwarding information to the Call Manager in step **706**. The Call Manager then forwards a new call destination number for a third telephone back to the BRG0 associated with the first telephone in step **708**. The BRG0 then re-addresses the call using the new call destination number for the third telephone in step **710**. The call is then routed back to the Call Manager and the Call Manager connects the call as described above with respect to FIGS. 5 and 6. Alternatively, instead of sending the call forwarding information back to the BRG0, the Call Manager can simply use the call forwarding information and connect the call to the third telephone.

FIG. 8 is a flow chart which illustrates a call forwarding operation in the IP telephony system according to one embodiment of the present invention wherein the active call forwarding profile has been forwarded to and stored by the Call Manager. In this embodiment, when the Call Manager receives and stores the call forwarding profile, the Call Manager sets a Flag for the directory number of the subscriber's telephone indicating that a call forwarding profile has been activated. In step **800**, when the first telephone DN0 dials the telephone number for a second telephone DN1, the call is routed to the call Manager, for example, as described above in FIGS. 5 and 6. When the DN1 is received by the Call Manager, the Call Manager checks to see if the DN1 has been flagged for call forwarding in step **802**. If the DN1 has not been flagged, the call is connected to DN1 in step **804** using, for example, the processes illustrated above in FIGS. 5 and 6. However, if the DN1 has been flagged, the Call Manager access the stored call forwarding profile in step **806** to determine whether the call should be forwarded based on the parameters (time of day, etc.) set forth in the call forwarding profile in step **808**. If the call does not meet the parameters for forwarding, the Call Manager attempts to connect the call to DN1 in step **804** as illustrated in FIGS. 5 and 6. However, if the call does meet the parameters for forwarding the call, the Call Manager determines the new DN for the call from the call forwarding profile in step **810** and attempts to connect the call to the new DN in step **812**. It will be understood by one skilled in the art that the new DN could alternatively be transferred back to the BRG0 as described above in FIG. 7.

Optionally, an alerting parameter in the call delivery message may be used to instruct the called Broadband Residential Gateway (BRG) to generate a distinctive ringing tone on the forwarded phone to notify the subscriber that the call is a forwarded call and not a call originally directed to the forwarded phone. The alerting Parameter is inserted into the call delivery message by the Call Manager.

Although the present invention has been described in relation to particular preferred embodiments thereof, many variations, equivalents, modifications and other uses will become apparent to those skilled in the art. It is preferred, therefore,

31

that the present invention be limited not by the specific disclosure herein, but only by the appended claims.

We claim:

1. A method for routing telephone calls in an Internet Protocol (IP) network, the method comprising:
 - a customer premises equipment receiving call forwarding parameters for a first telephone number;
 - the customer premises equipment storing the call forwarding parameters in a call forwarding profile for the first telephone number;
 - the customer premises equipment receiving a first data message sent by a network device to setup a call from a second telephone, to a first telephone associated with the first telephone number, without the call being extended to the customer premises equipment or to the first telephone;
 - the customer premises equipment determining whether call forwarding features are active;
 - the customer premises equipment retrieving the call forwarding profile specifying the call forwarding parameters for the first telephone number, in response to determining forwarding features are active;
 - the customer premises equipment determining by checking the call forwarding profile, whether the forwarding parameters are satisfied; and
 - the customer premises equipment sending to the network device a second data message comprising a new call destination number for rerouting of the call to a third telephone in response to determining the call forwarding parameters are satisfied.
2. The method of claim 1, wherein the call forwarding parameters includes multiple unique identifiers to which the call can be routed.
3. The method of claim 1, wherein the call forwarding parameters specify that only calls from a predetermined list of caller identifiers are to be forwarded.
4. The method of claim 1, wherein the call forwarding parameters specify periods of time only during which at least some calls are to be forwarded.
5. The method of claim 1, wherein the call forwarding profile is retrieved from a database accessible to the customer premises equipment via an IP network.
6. The method of claim 1, further comprising selecting the call forwarding profile from one of a plurality of call forwarding for the first telephone number.
7. The method of claim 1 wherein:
 - the call forwarding parameters are identified in a subscriber's entry on, or the subscriber's selection of information displayed on, a touch-sensitive screen.
8. The method of claim 1 further comprising:
 - providing to a display not integral to the customer premises equipment, prompts for receipt of information comprised in the call forwarding profile.
9. The method of claim 1 further comprising:
 - recognizing a subscriber's words, spoken into a microphone to create or modify at least a portion of the call forwarding profile.
10. The method of claim 1 further comprising:
 - the customer premises equipment interconnecting wirelessly with at least one device.
11. The method of claim 1 wherein:
 - the customer premises equipment transmits to the data network, multiple destination numbers including said new call destination number.
12. The method of claim 11 wherein:
 - the multiple destination numbers are transmitted simultaneously in said second data message.

32

13. The method of claim 11 wherein:
 - at least one of the multiple destination numbers is outside of an IP network.
14. The method of claim 1 further comprising:
 - using an alerting parameter in a call delivery message to instruct another customer premises equipment associated with the third telephone to generate a distinctive ringing tone on the third telephone to notify a subscriber that the call is a forwarded call and not a call originally directed to the third telephone.
15. The method of claim 1 wherein:
 - the customer premises equipment conforms to the signaling protocol SIP.
16. The method of claim 1 wherein:
 - the call comprises a stream of IP voice packets.
17. The method of claim 1 wherein:
 - the customer premises equipment associated with the first telephone is hereinafter first customer premises equipment; and
 - the network device forwards the new call destination number to a second customer premises equipment associated with the second telephone.
18. The method of claim 1 wherein:
 - the network device uses at least the new call destination number to connect the call to the third telephone.
19. A system for routing telephone calls using a data network, the system comprising:
 - means, comprised in a customer premises equipment, for receiving, from the data network, a first data message sent by a network device in the data network, to setup a call from a second telephone to a first telephone associated with a first telephone number, without the call being extended to the customer premises equipment or to the first telephone;
 - means, comprised in the customer premises equipment, for determining whether call forwarding features are active;
 - means, comprised in the customer premises equipment, for retrieving a call forwarding profile specifying call forwarding parameters for the first telephone number, based on a result from the means for determining whether forwarding features are active;
 - means, comprised in the customer premises equipment, for determining by checking the call forwarding profile, whether the forwarding parameters are satisfied; and
 - means, comprised in the customer premises equipment, for sending to the network device via the data network, a second data message comprising a new call destination number for rerouting of the call to a third telephone based on another result from the means for determining whether the call forwarding parameters are satisfied.
20. The system of claim 19, wherein the data network is an IP network.
21. The system of claim 19, wherein the call forwarding parameters includes multiple unique identifiers to which the call can be routed.
22. The system of claim 19, wherein the call forwarding parameters specify that only calls from a predetermined list of caller identifiers are to be forwarded.
23. The system of claim 19, wherein the call forwarding parameters specify periods of time only during which at least some calls are to be forwarded.
24. The system of claim 19, wherein the call forwarding profile is retrieved from a database accessible to the customer premises equipment via an IP network.
25. The system of claim 19, further comprising means for selecting the call forwarding profile from one of a plurality of call forwarding profiles for the first telephone number.

33

26. The system of claim 19 further comprising:
means for creating the call forwarding profile based on a
subscriber's entry on or selection of information dis-
played on a touch-sensitive screen.
27. The system of claim 19 further comprising:
means for providing to a display not integral to the cus-
tomer premises equipment, prompts for receipt of infor-
mation comprised in the call forwarding profile.
28. The system of claim 19 further comprising:
means for recognizing a subscriber's words, spoken into a
microphone to create or modify at least a portion of the
call forwarding profile.
29. The system of claim 19 wherein:
the customer premises equipment comprises a wireless
interface module.
30. The method of claim 19 wherein:
the customer premises equipment transmits to the data
network, multiple destination numbers including said
new call destination number.
31. The method of claim 30 wherein:
the multiple destination numbers are transmitted simulta-
neously in said second data message.
32. The method of claim 30 wherein:
at least one of the multiple destination numbers is outside
of an IP network.
33. The method of claim 19 further comprising:
using an alerting parameter in a call delivery message to
instruct another customer premises equipment associ-
ated with the third telephone to generate a distinctive
ringing tone on the third telephone to notify a subscriber
that the call is a forwarded call and not a call originally
directed to the third telephone.
34. The method of claim 19 wherein:
the customer premises equipment conforms to the signal-
ing protocol SIP.
35. The method of claim 19 wherein:
the call comprises a stream of IP voice packets.
36. The method of claim 19 wherein:
the customer premises equipment associated with the first
telephone is hereinafter first customer premises equip-
ment; and
the network device forwards the new call destination num-
ber to a second customer premises equipment associated
with the second telephone.
37. The method of claim 19 wherein:
the network device uses at least the new call destination
number to connect the call to the third telephone.
38. Customer premises equipment comprising:
means for storing a call forwarding profile for at least a first
telephone number associated with a first telephone;
means for receiving a first data message from a data net-
work that a call to the first telephone number has been
initiated from a second telephone; and
means, coupled to the means for storing and to the means
for receiving, for transmitting a second data message to
the data network in response to receipt of the first data
message and without the call being extended to the cus-
tomer premises equipment or to the first telephone;
wherein the second data message comprises a new call
destination number for rerouting of the call to a third
telephone; and
wherein the new call destination number is comprised in
the call forwarding profile associated with at least the
first telephone number, as one of multiple call forward-
ing parameters in the call forwarding profile.
39. The customer premises equipment of claim 38 further
comprising means for selecting said call forwarding profile

34

- from among a plurality of call forwarding profiles accessible
to the customer premises equipment.
40. The customer premises equipment of claim 38 wherein
the call forwarding profile comprises a condition that only
calls from a predetermined list of caller identifiers are to be
forwarded.
41. The customer premises equipment of claim 38 wherein
the call forwarding profile comprises a condition that at least
some calls are to be forwarded only during specified times.
42. The customer premises equipment of claim 38 further
comprising:
means for creating the call forwarding profile based on a
subscriber's entry on or selection of information dis-
played on a touch-sensitive screen.
43. The customer premises equipment of claim 38 further
comprising:
means for providing to a display not integral to the cus-
tomer premises equipment, prompts for receipt of infor-
mation comprised in the call forwarding profile.
44. The customer premises equipment of claim 38 further
comprising:
means for recognizing a subscriber's words, spoken into a
microphone to create or modify at least a portion of the
call forwarding profile.
45. The customer premises equipment of claim 38 further
comprising:
a wireless interface module.
46. The method of claim 38 wherein:
the customer premises equipment transmits to the data
network, multiple destination numbers including said
new call destination number.
47. The method of claim 46 wherein:
the multiple destination numbers are transmitted simulta-
neously in said second data message.
48. The method of claim 46 wherein:
at least one of the multiple destination numbers is outside
of an IP network.
49. The method of claim 38 further comprising:
using an alerting parameter in a call delivery message to
instruct another customer premises equipment associ-
ated with the third telephone to generate a distinctive
ringing tone on the third telephone to notify a subscriber
that the call is a forwarded call and not a call originally
directed to the third telephone.
50. The method of claim 38 wherein:
the customer premises equipment conforms to the signal-
ing protocol SIP.
51. The method of claim 38 wherein:
the call comprises a stream of IP voice packets.
52. The method of claim 38 wherein:
the customer premises equipment associated with the first
telephone is hereinafter first customer premises equip-
ment; and
the network device forwards the new call destination num-
ber to a second customer premises equipment associated
with the second telephone.
53. The method of claim 38 wherein:
the network device uses at least the new call destination
number to connect the call to the third telephone.
54. A method for operating a customer premises equip-
ment, the method comprising:
the customer premises equipment receiving a first data
message from a data network indicating that a call to a
first telephone number of a first telephone associated
with the customer premises equipment was initiated
from a second telephone;

35

the customer premises equipment retrieving from a call forwarding profile of the first telephone number, at least a new call destination number comprised in the call forwarding profile as one of multiple call forwarding parameters; and

the customer premises equipment responding, to receipt of the first data message without the call being extended to the customer premises equipment or to the first telephone, by at least transmitting to the data network, a second data message comprising the new call destination number for forwarding the call to a third telephone.

55. The method of claim 54 wherein the call forwarding profile is selected from among a plurality of call forwarding profiles accessible to the customer premises equipment.

56. The method of claim 54 wherein the data network is an IP telephone network.

57. The method of claim 54 wherein the call forwarding profile comprises a condition that only calls from a predetermined list of caller identifiers are to be forwarded and the customer premises equipment checks said condition.

58. The method of claim 54 wherein the call forwarding profile comprises a condition that at least some calls are to be forwarded only during specified times the customer premises equipment checks said condition.

59. The method of claim 54 wherein:

the call forwarding profile is created based on a subscriber's entry on or selection of information displayed on a touch-sensitive screen.

60. The method of claim 54 further comprising: recognizing a subscriber's words, spoken into a microphone to create or modify at least a portion of the call forwarding profile.

61. The method of claim 54 further comprising: providing to a display not integral to the customer premises equipment, prompts for receipt of information comprised in the call forwarding profile.

36

62. The method of claim 54 further comprising: the customer premises equipment interconnecting wirelessly with at least one device.

63. The method of claim 54 wherein:

the customer premises equipment transmits to the data network, multiple destination numbers including said new call destination number.

64. The method of claim 63 wherein:

the multiple destination numbers are transmitted simultaneously in said second data message.

65. The method of claim 63 wherein:

at least one of the multiple destination numbers is outside of an IP network.

66. The method of claim 54 further comprising:

using an alerting parameter in a call delivery message to instruct another customer premises equipment associated with the third telephone to generate a distinctive ringing tone on the third telephone to notify a subscriber that the call is a forwarded call and not a call originally directed to the third telephone.

67. The method of claim 54 wherein:

the customer premises equipment conforms to the signaling protocol SIP.

68. The method of claim 54 wherein:

the call comprises a stream of IP voice packets.

69. The method of claim 54 wherein:

the customer premises equipment associated with the first telephone is hereinafter first customer premises equipment; and

the network device forwards the new call destination number to a second customer premises equipment associated with the second telephone.

70. The method of claim 54 wherein:

the network device uses at least the new call destination number to connect the call to the third telephone.

* * * * *

UNITED STATES PATENT AND TRADEMARK OFFICE
CERTIFICATE OF CORRECTION

PATENT NO. : 8,054,963 B2
APPLICATION NO. : 12/391828
DATED : November 8, 2011
INVENTOR(S) : Fen-Chung Kung

Page 1 of 1

It is certified that error appears in the above-identified patent and that said Letters Patent is hereby corrected as shown below:

In Column 31, line 45, in claim 6, after “ing” and before “for” insert -- profiles --.

Signed and Sealed this
Twenty-first Day of February, 2012

A handwritten signature in black ink that reads "David J. Kappos". The signature is written in a cursive, slightly slanted style.

David J. Kappos
Director of the United States Patent and Trademark Office