



US008034204B2

(12) **United States Patent**
Takada

(10) **Patent No.:** **US 8,034,204 B2**
(45) **Date of Patent:** **Oct. 11, 2011**

(54) **METHOD AND DEVICE FOR SEPARATING AND REMOVING RIGID CORE FOR BUILDING TIRE**

6,113,833 A * 9/2000 Ogawa 264/326
(Continued)

(75) Inventor: **Noboru Takada**, Hiratsuka (JP)

FOREIGN PATENT DOCUMENTS

(73) Assignee: **The Yokoham Rubber Co., Ltd.**, Tokyo (JP)

JP A 11-58385 3/1999
JP 2002-307440 * 4/2001

(Continued)

(*) Notice: Subject to any disclaimer, the term of this patent is extended or adjusted under 35 U.S.C. 154(b) by 355 days.

OTHER PUBLICATIONS

(21) Appl. No.: **12/161,641**

Machine-generate English translation for Japanese Kokai 2002-307440.*

(22) PCT Filed: **Mar. 22, 2007**

Primary Examiner — Richard Crispino

(86) PCT No.: **PCT/JP2007/055924**

Assistant Examiner — Martin Rogers

§ 371 (c)(1),
(2), (4) Date: **Jul. 21, 2008**

(74) *Attorney, Agent, or Firm* — Greer, Burns & Crain, Ltd

(87) PCT Pub. No.: **WO2007/108521**

PCT Pub. Date: **Sep. 27, 2007**

(65) **Prior Publication Data**

US 2010/0230033 A1 Sep. 16, 2010

(30) **Foreign Application Priority Data**

Mar. 22, 2006 (JP) 2006-079368

(51) **Int. Cl.**

B29D 30/10 (2006.01)

B29D 30/12 (2006.01)

(52) **U.S. Cl.** **156/110.1**; 156/414

(58) **Field of Classification Search** 156/396,
156/414, 417, 110.1, 111

See application file for complete search history.

(56) **References Cited**

U.S. PATENT DOCUMENTS

4,059,375 A * 11/1977 Koch et al. 425/589
4,279,856 A * 7/1981 Vente et al. 264/313

(57) **ABSTRACT**

Provided are a method and a device for efficiently separating and automatically removing a tire-building rigid core from the inside of the tire. After a core holding mechanism and upper and lower support plates are removed from a rigid core body that is disposed in the tire and composed of two types of segment groups, the tire is transferred onto a predetermined position on a support table, and positioned and fixed. Then, a first core separation/removal mechanism having been on standby below the center of the tire on the support table is raised to support the center of the inner wall surface of one type of the segment groups and horizontally pull the one type of the segment groups to the center side of the tire until it is separated from the inner surface of the tire. The separated segment group is lowered to the standby position below the center of the support table and is left on standby. Next, in the same way as above, the other type of the segment groups is separated from the inner surface of the tire and moved to a standby position by a second core separation/removal mechanism having been on standby at another standby position.

2 Claims, 28 Drawing Sheets

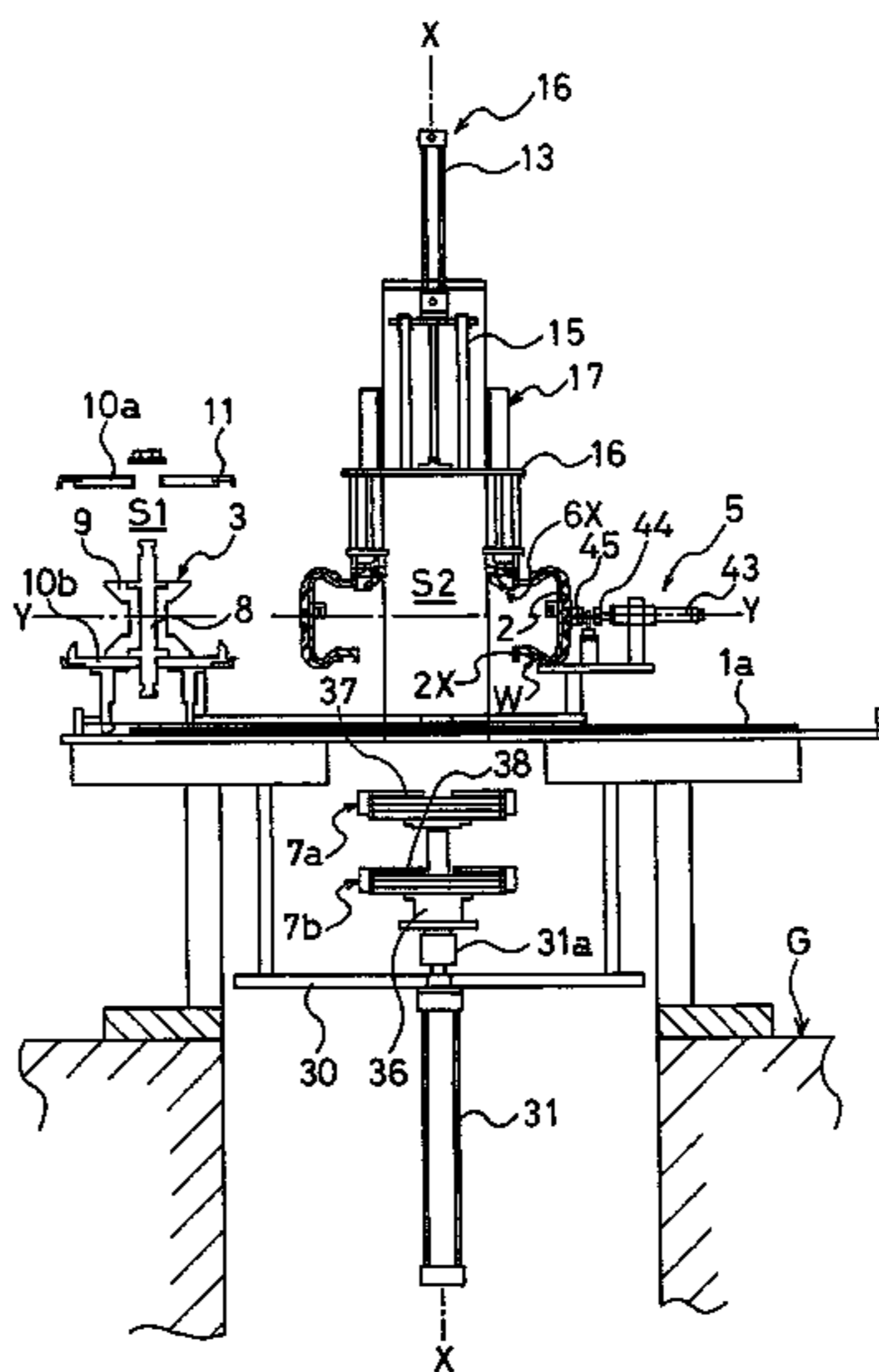

US 8,034,204 B2

Page 2

U.S. PATENT DOCUMENTS

2003/0135972 A1 7/2003 Scarzello

FOREIGN PATENT DOCUMENTS

JP A 2002-307440 10/2002

JP A 2003-523851 8/2003

JP A 2003-340824 12/2003

JP A 2005-319657 11/2005

JP A 2005-319658 11/2005

* cited by examiner

Fig. 1

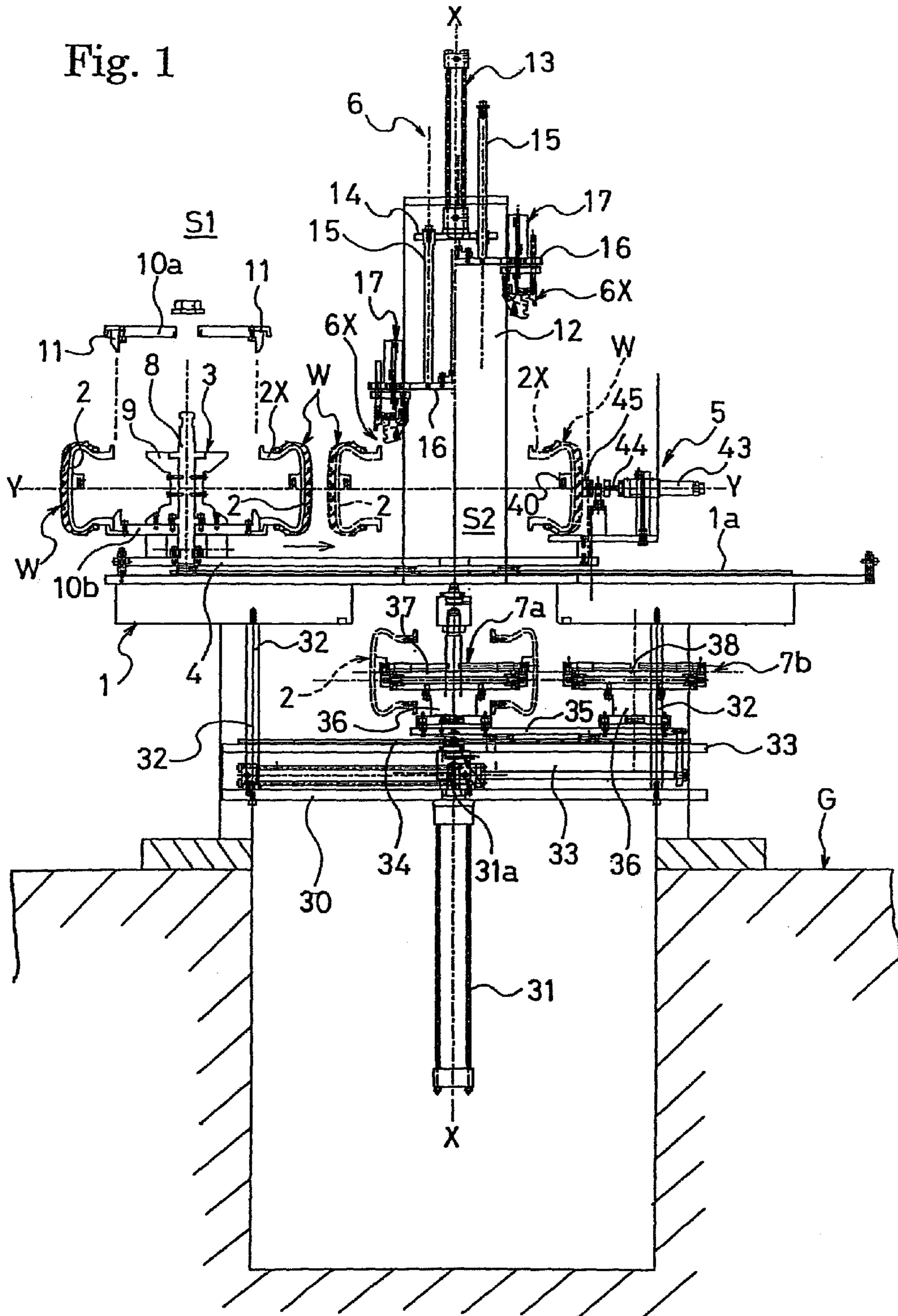

Fig. 3

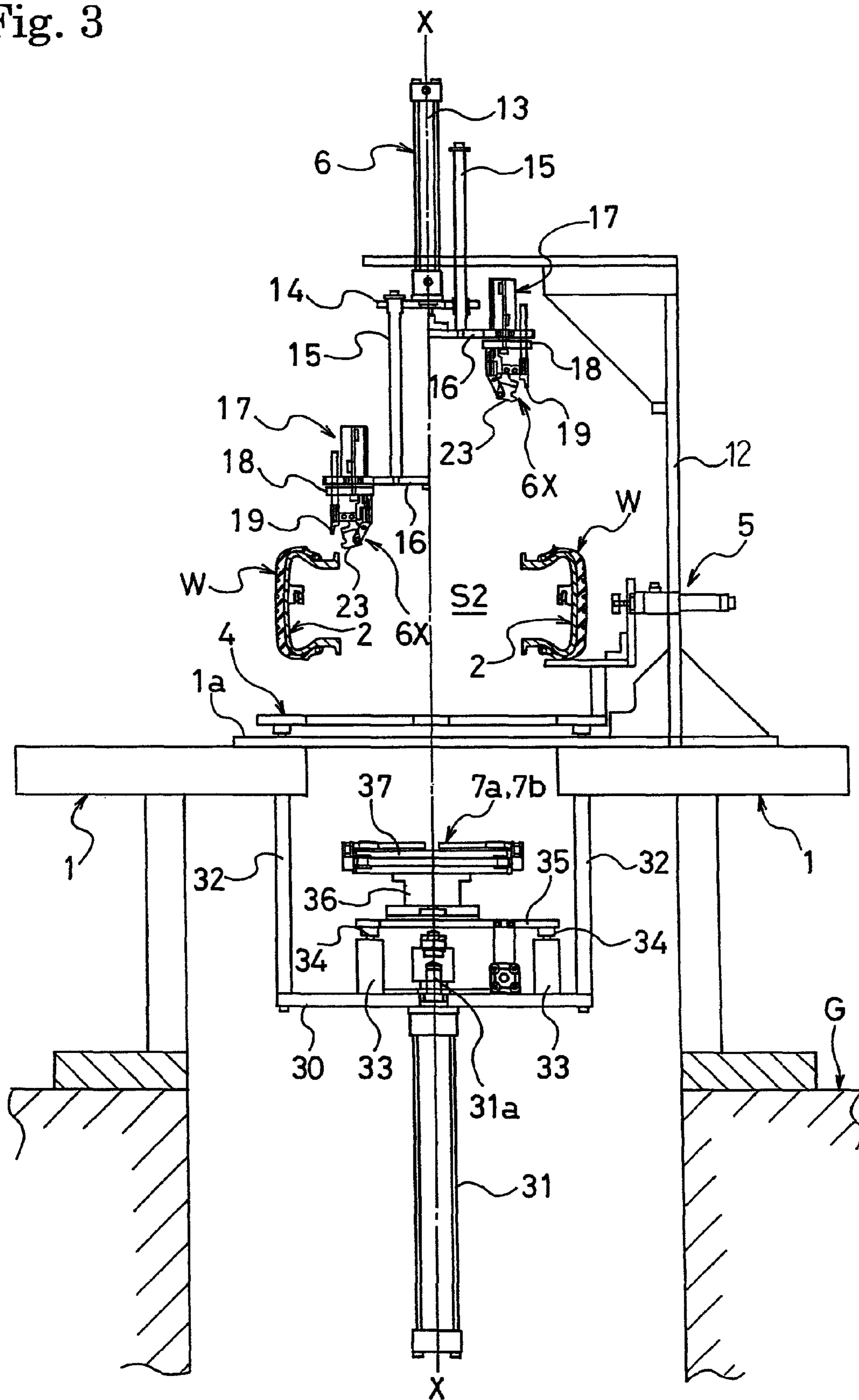

Fig. 4

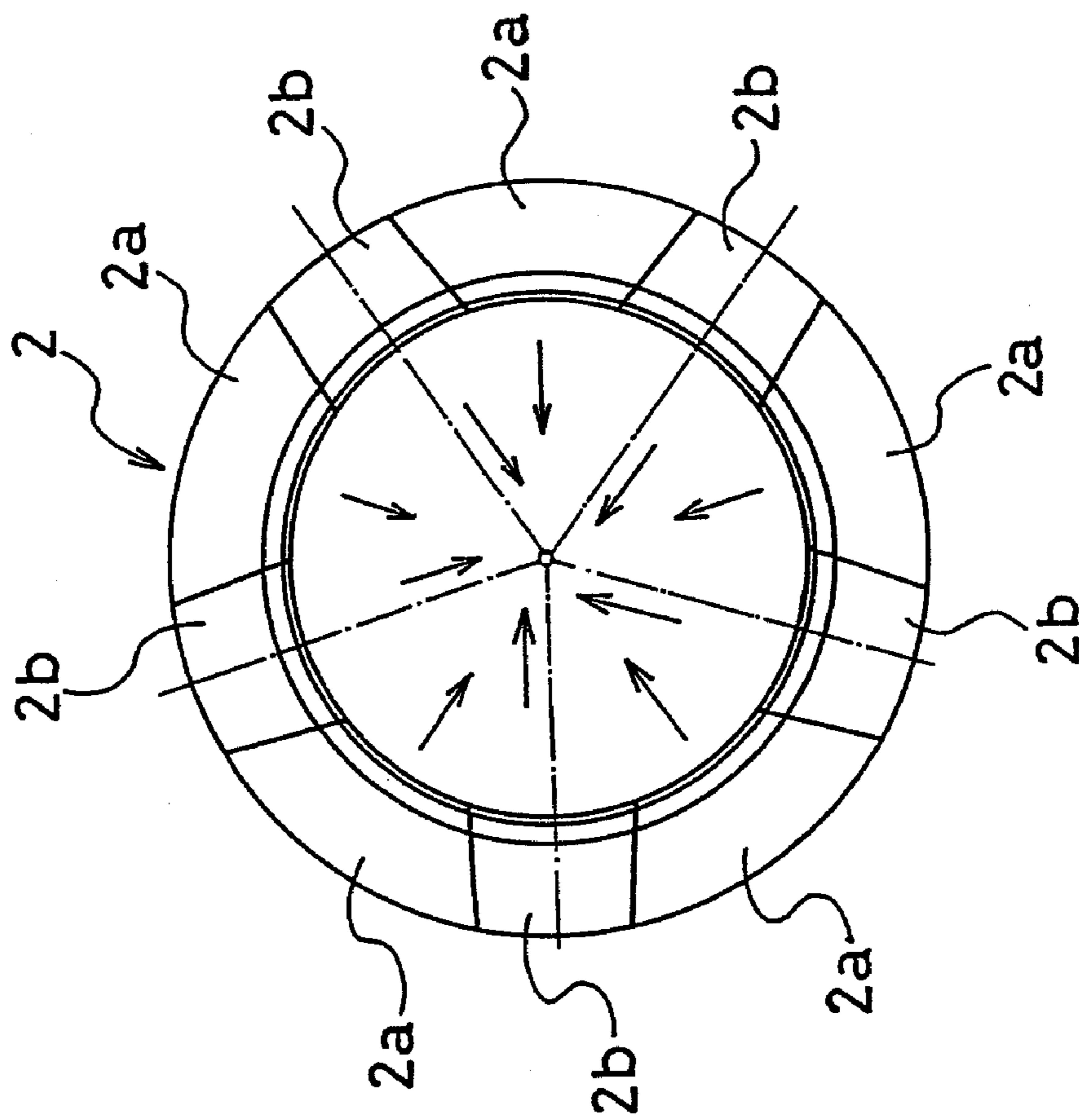
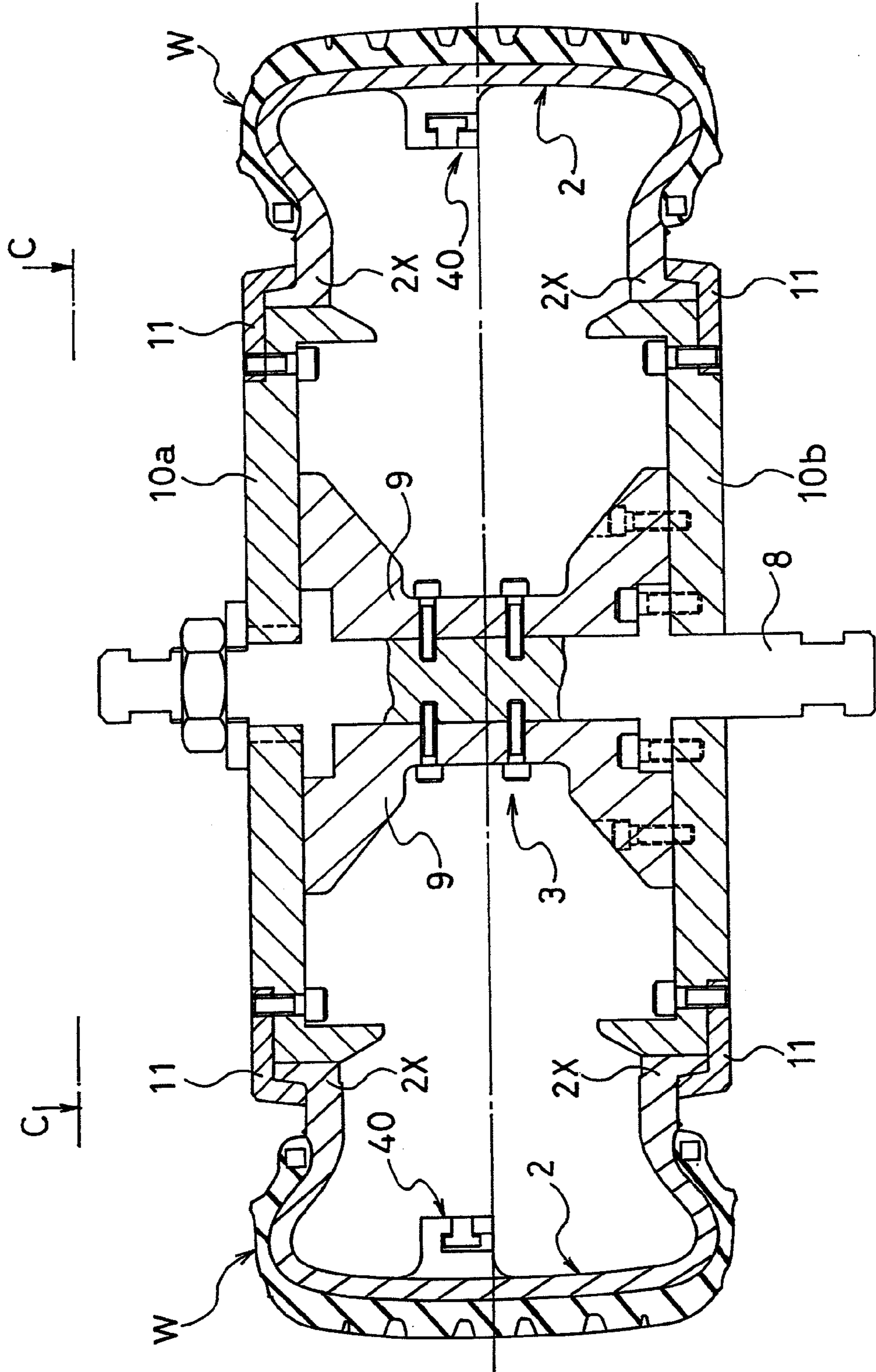

Fig. 5



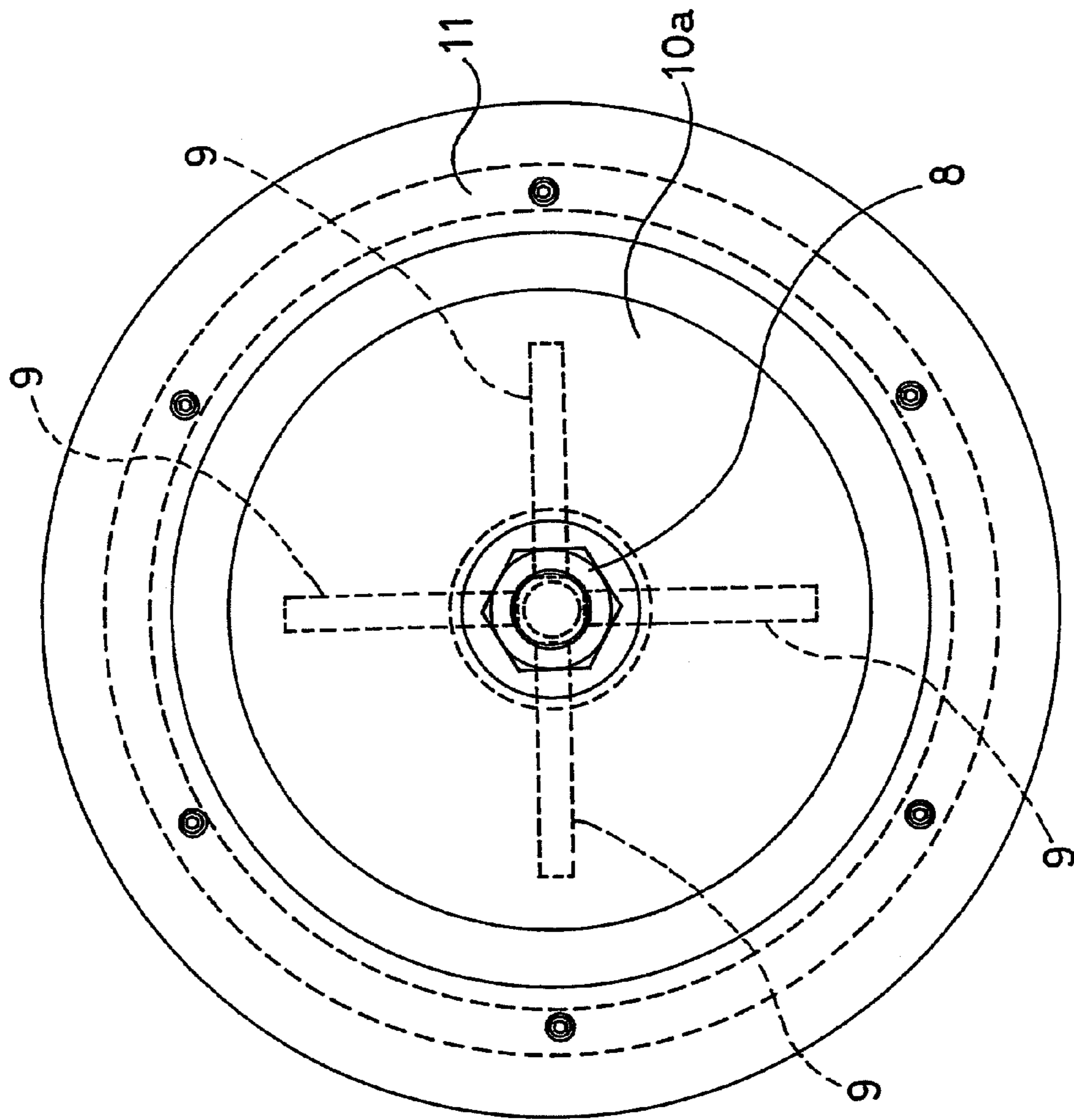

Fig. 6

Fig. 7

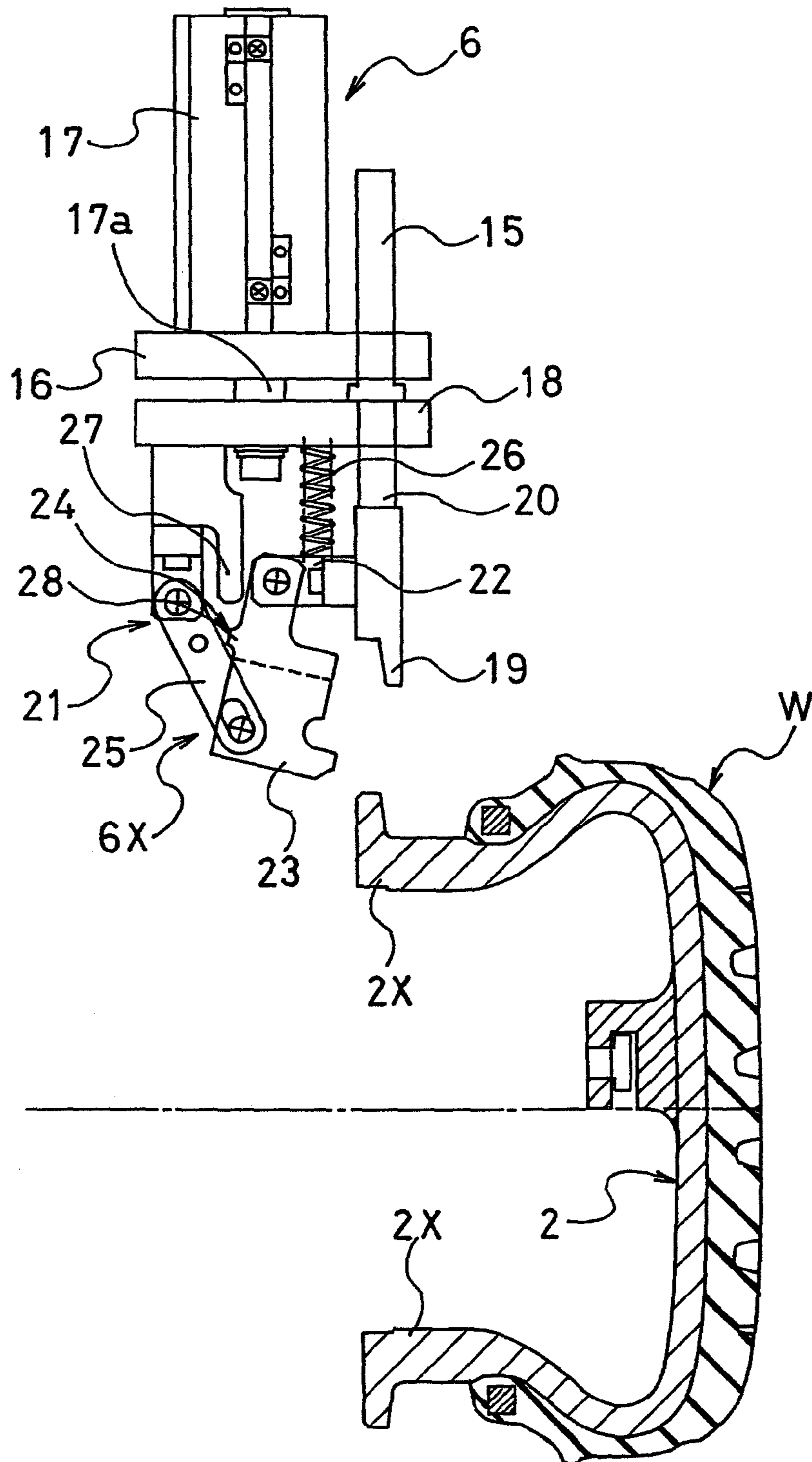

Fig. 8

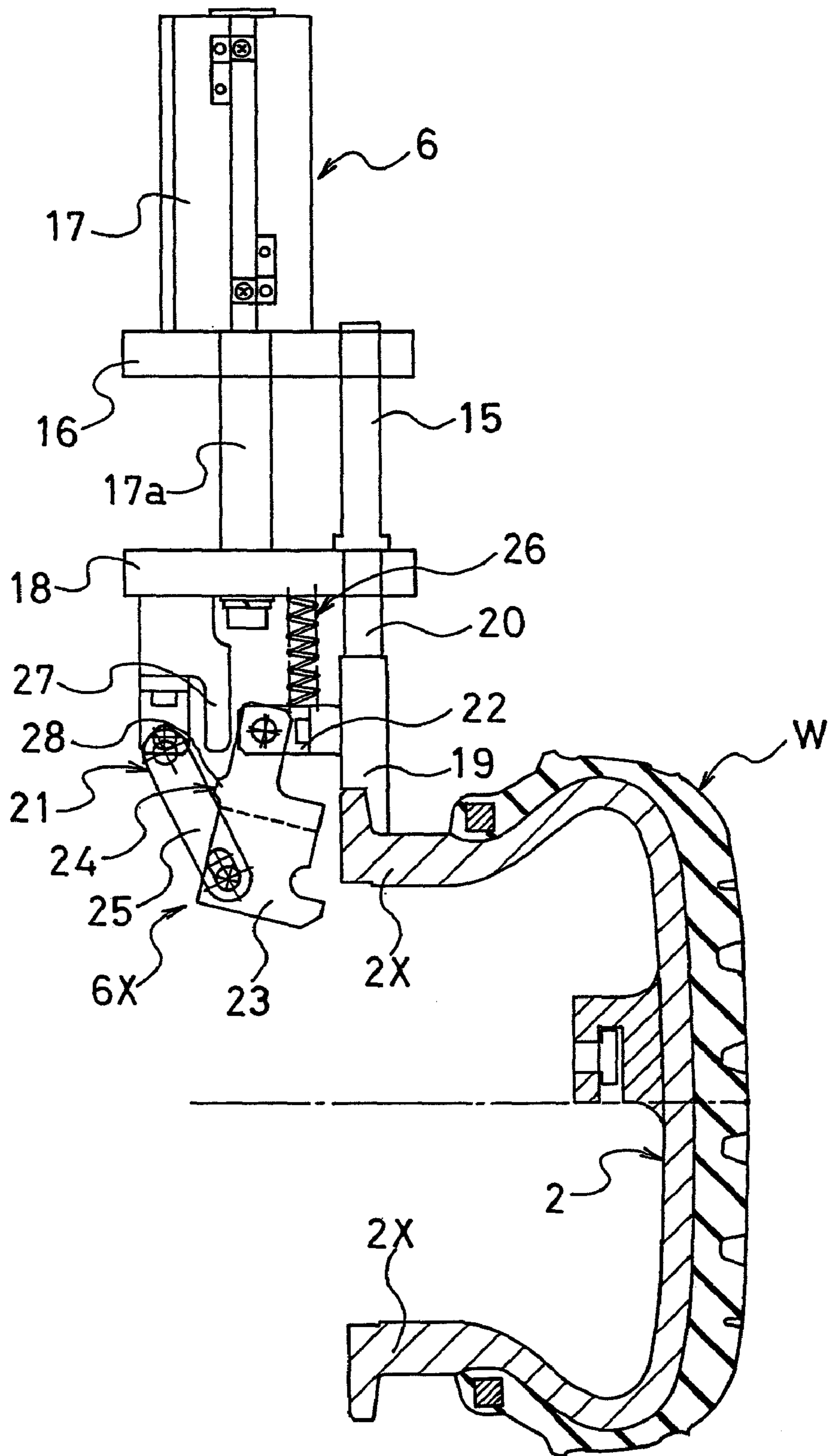
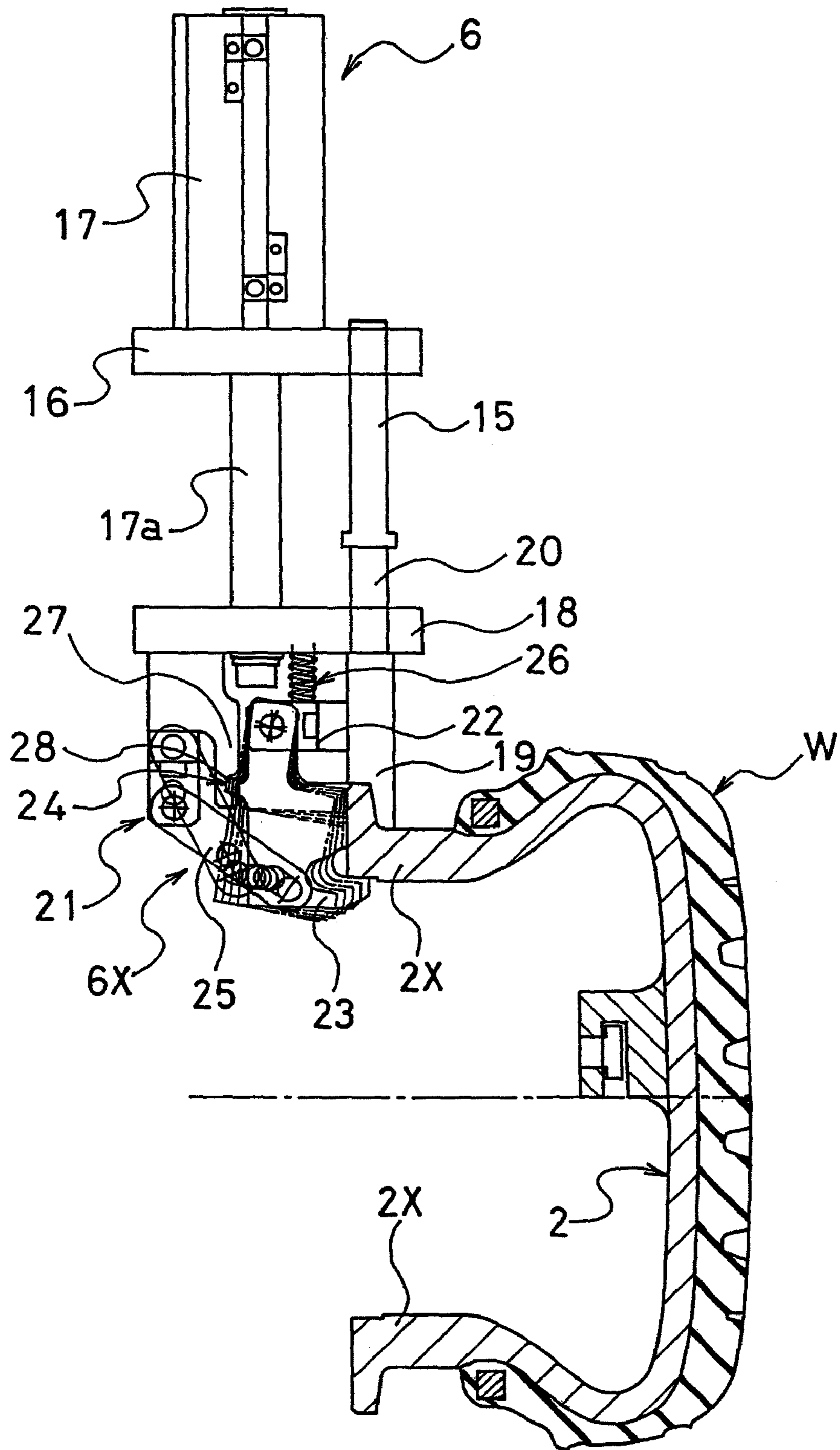

Fig.9



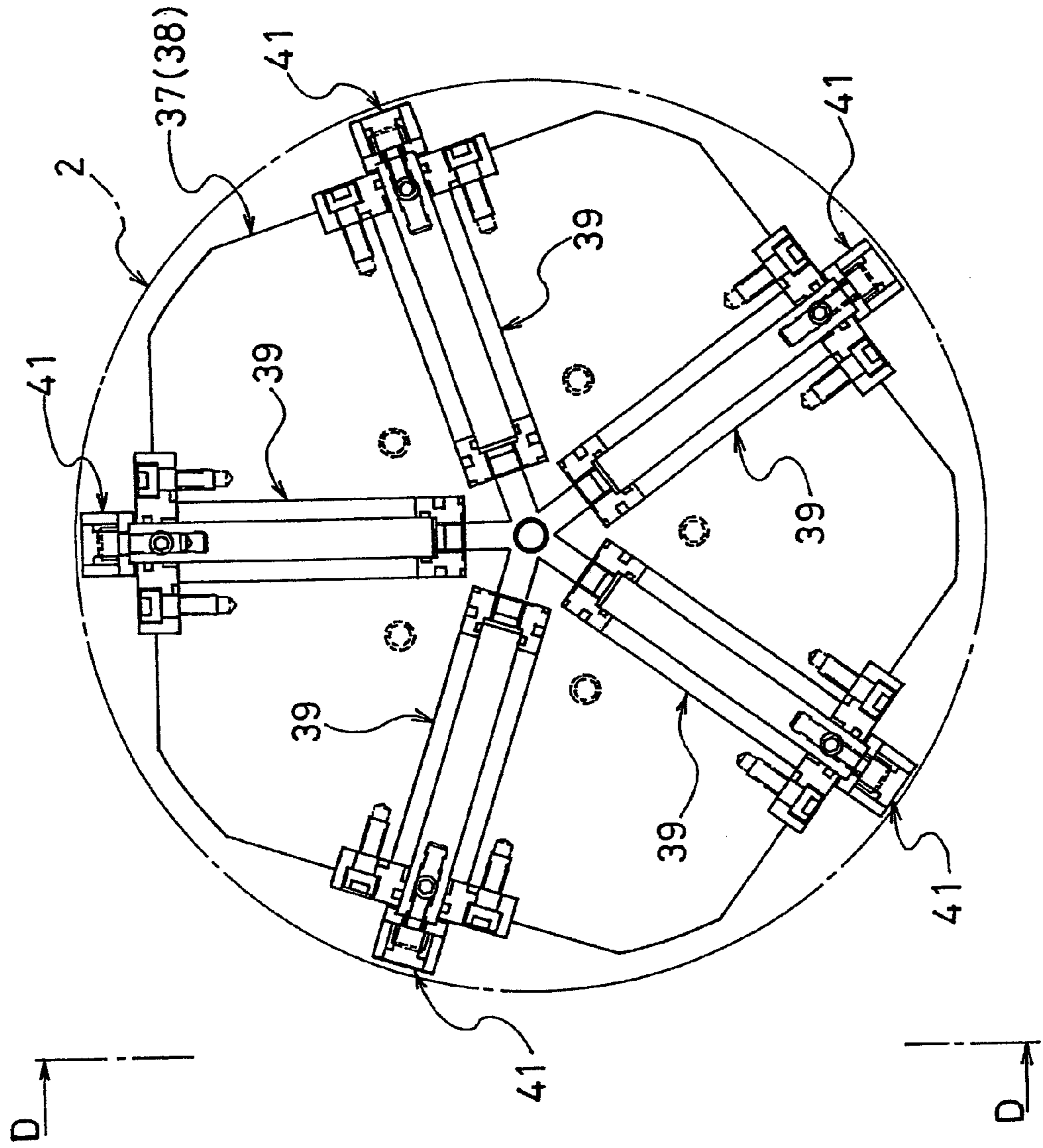

Fig. 10

Fig. 11

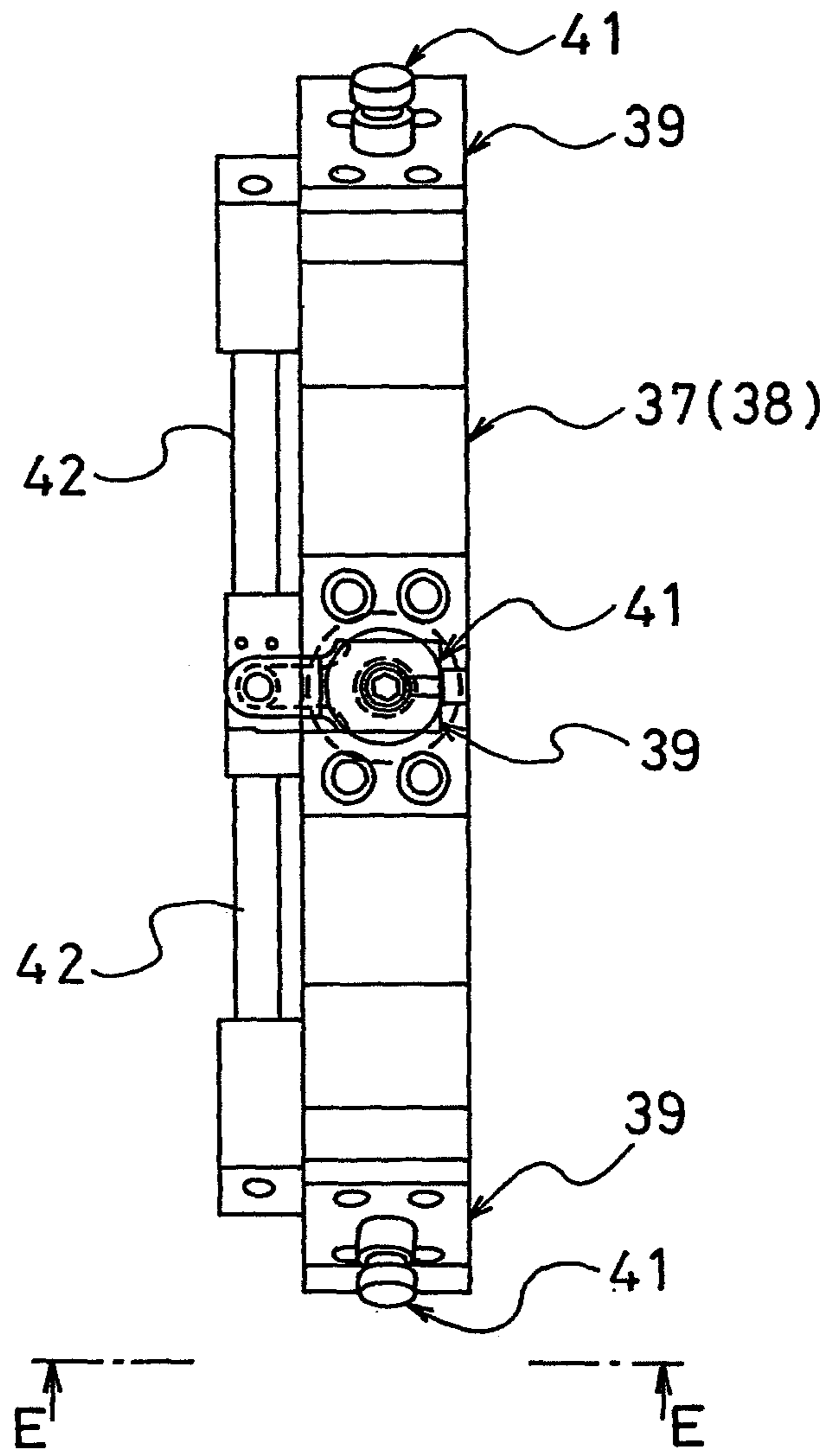

Fig. 12

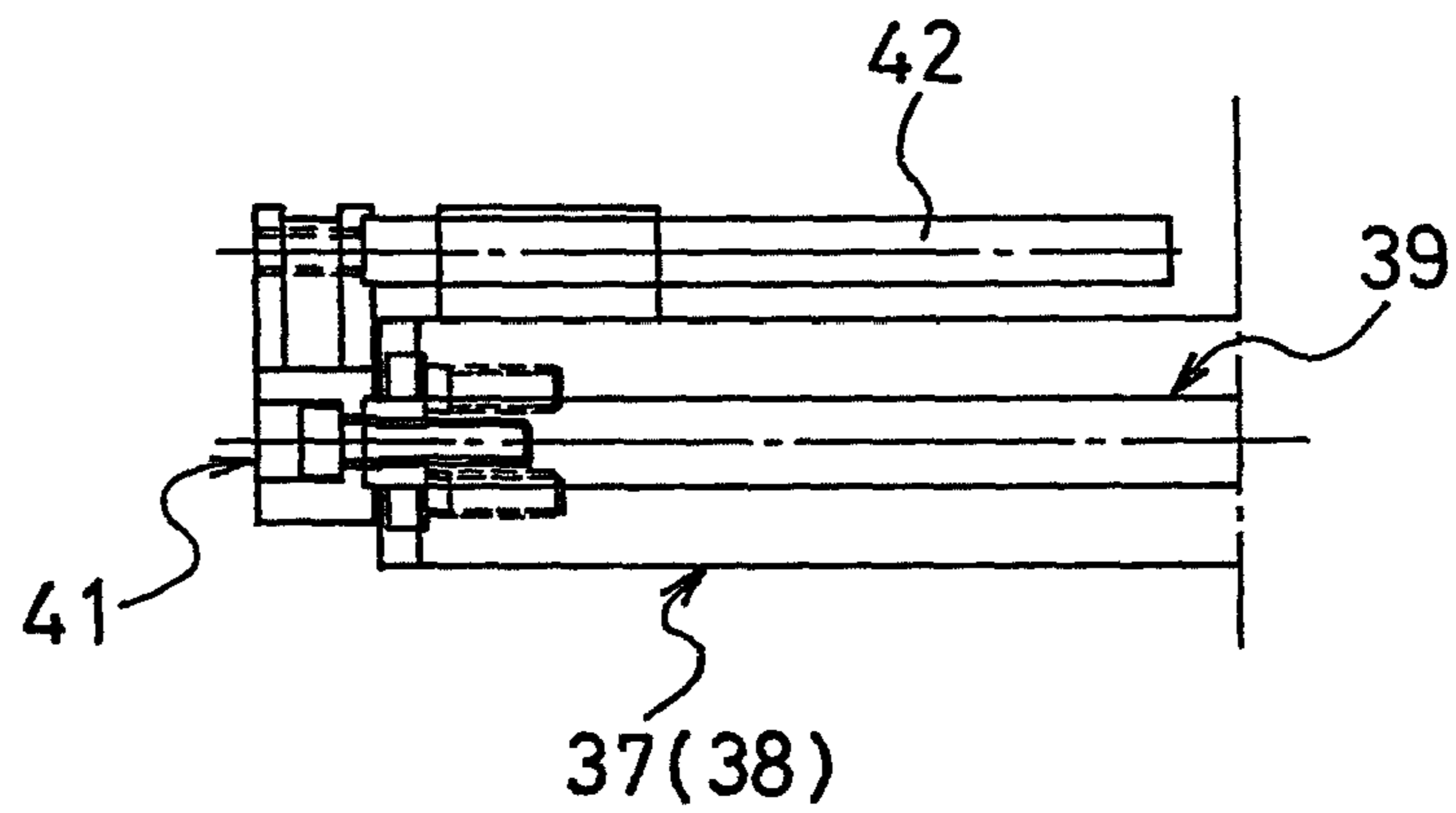

Fig. 13

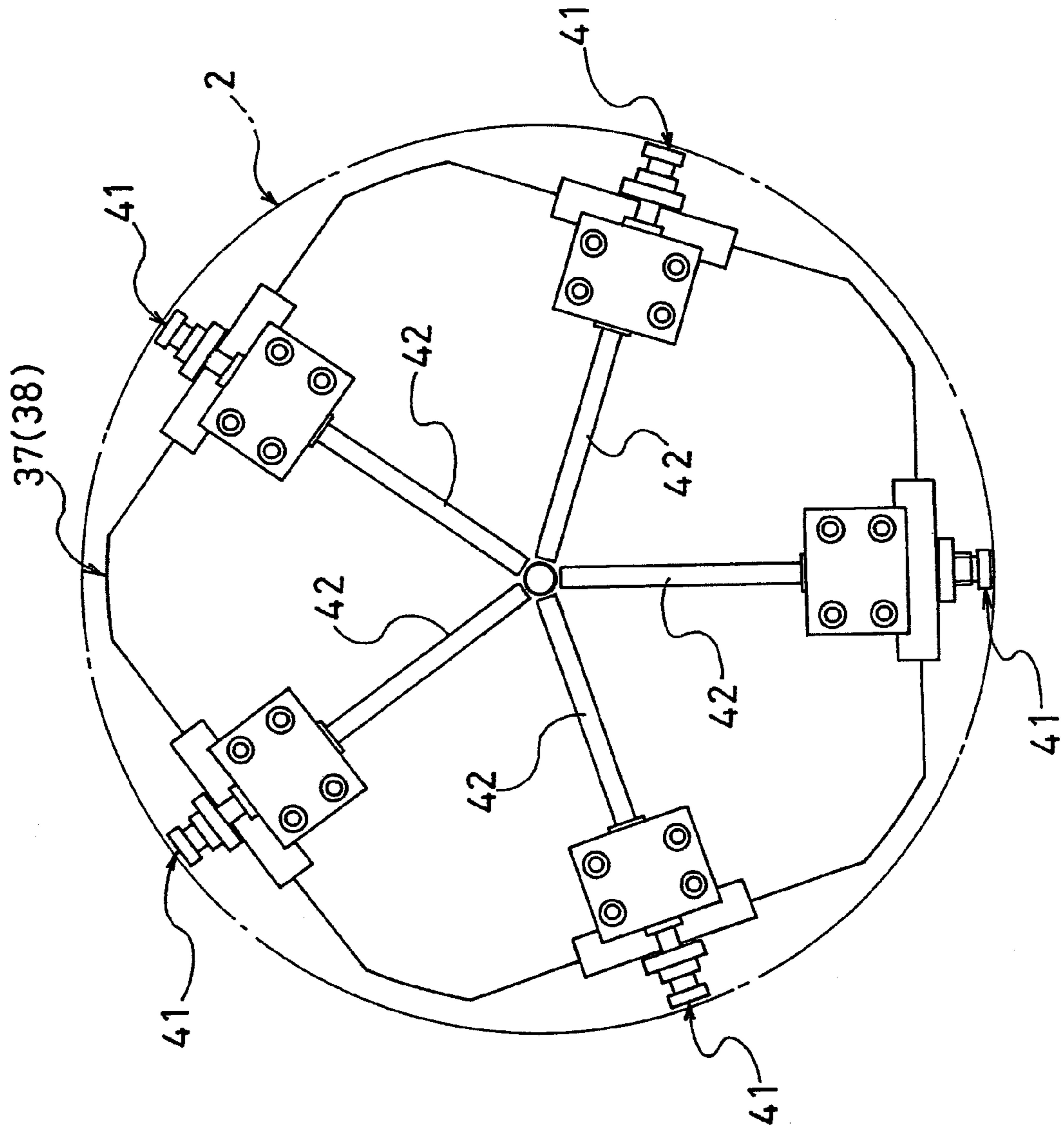

Fig. 14

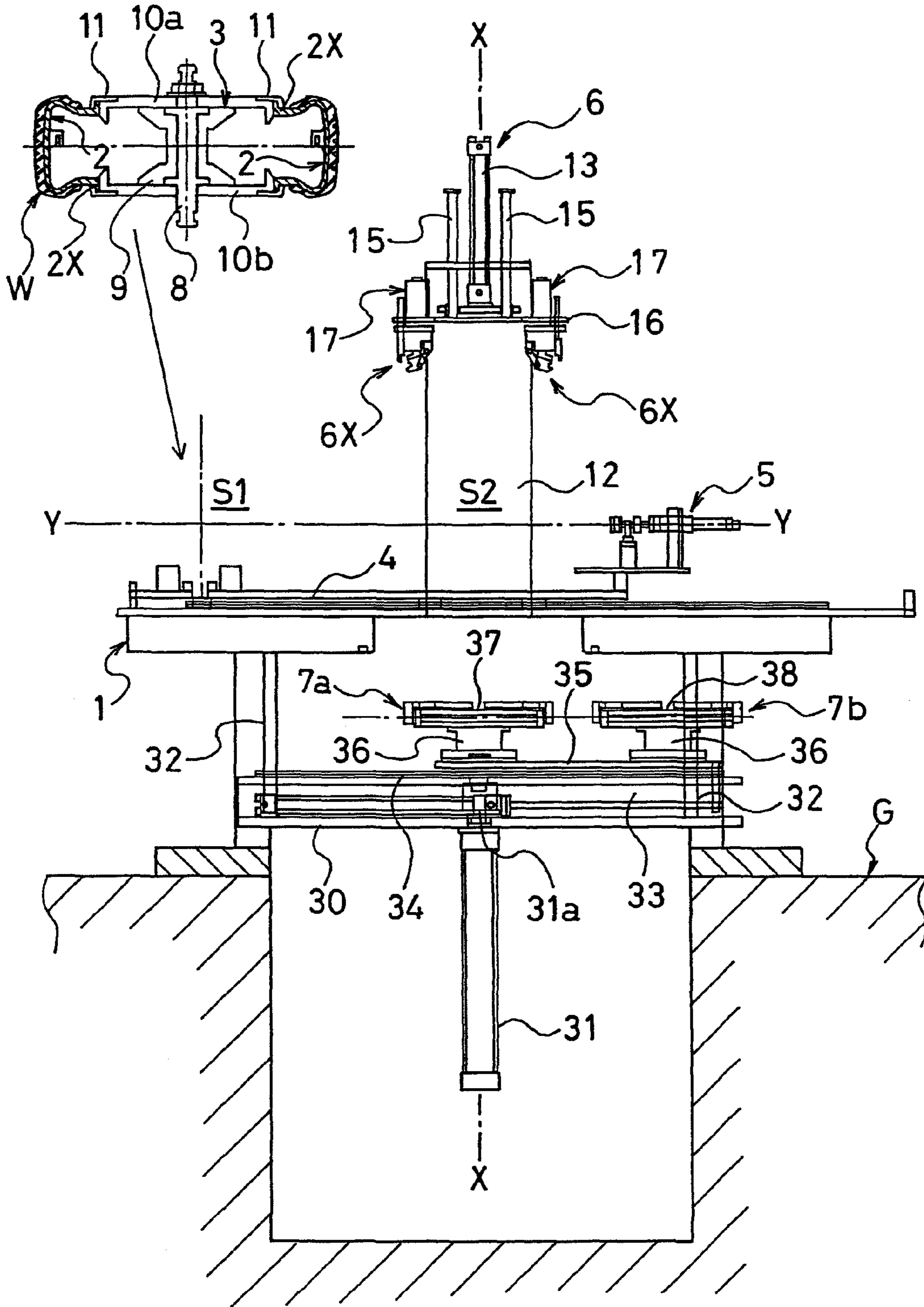

Fig. 15

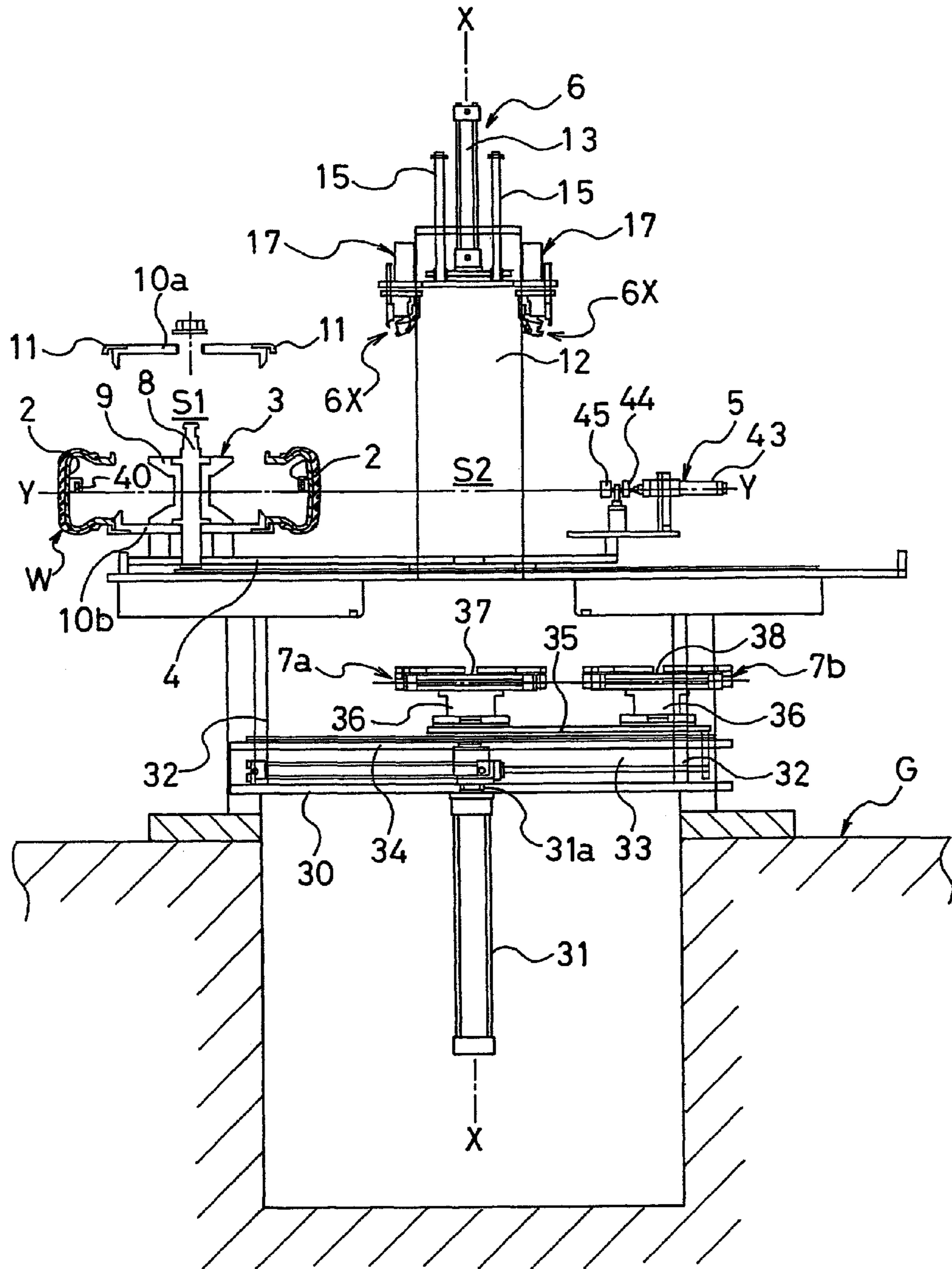

Fig. 16

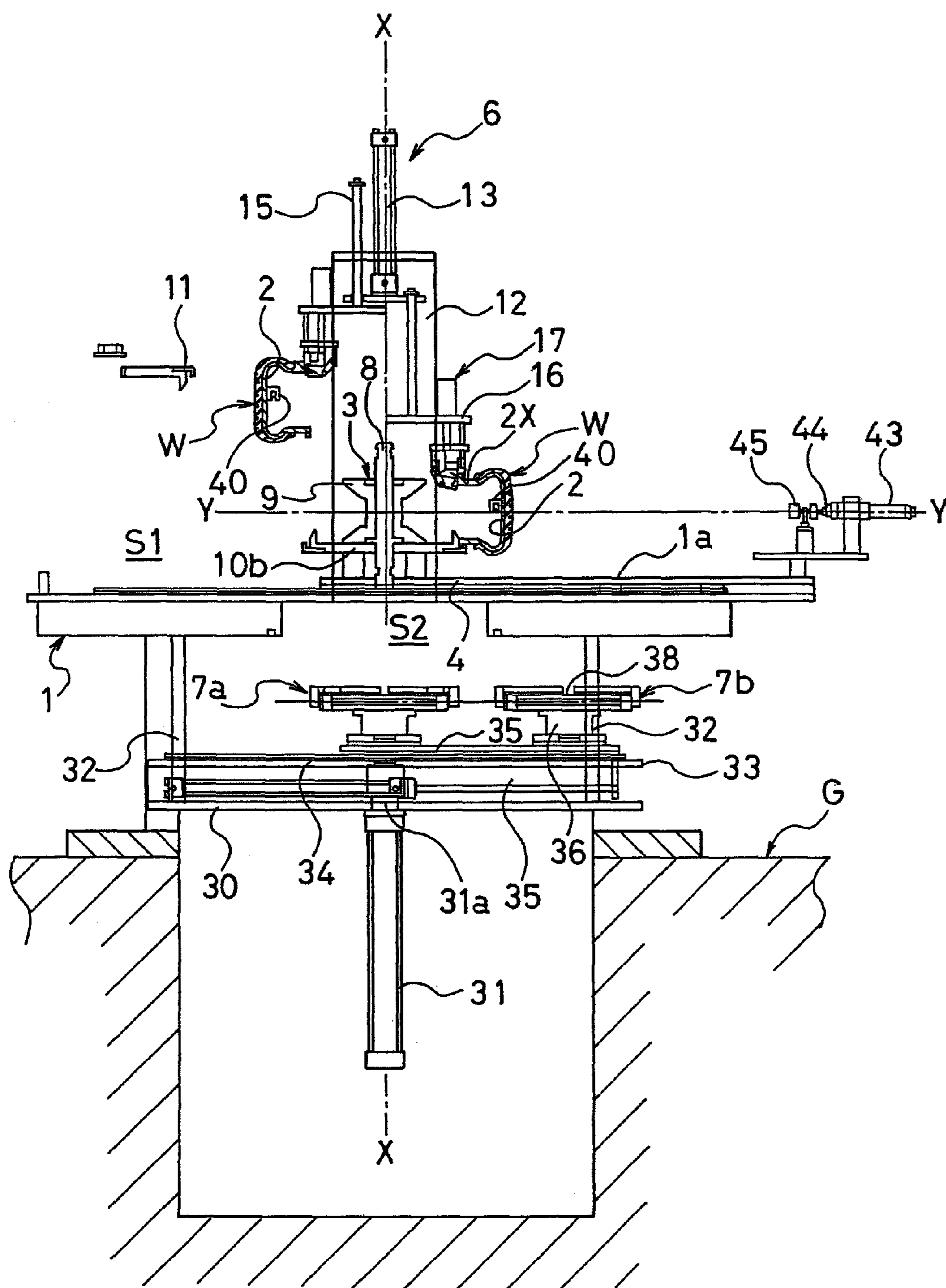

Fig. 17

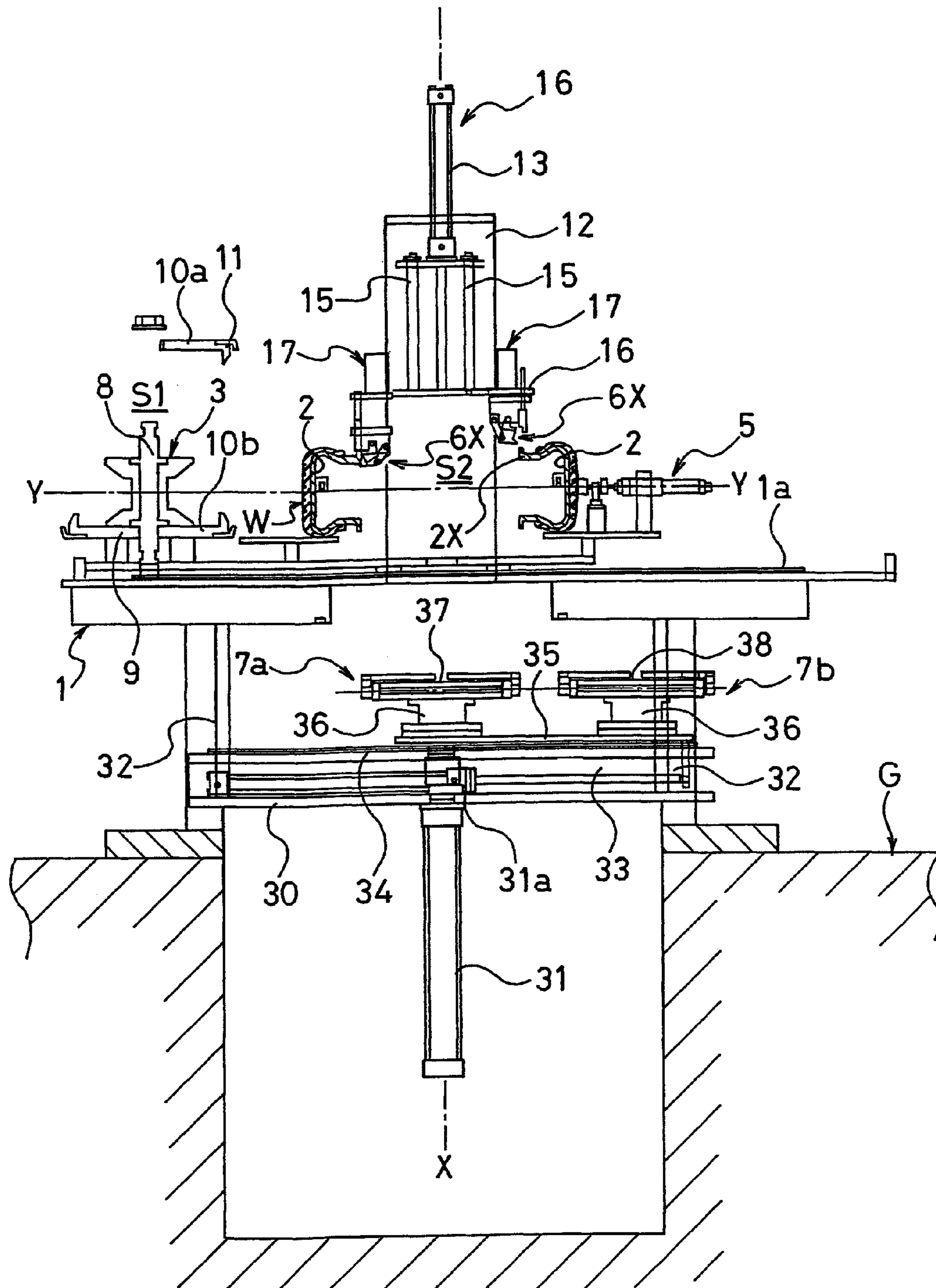

Fig. 19

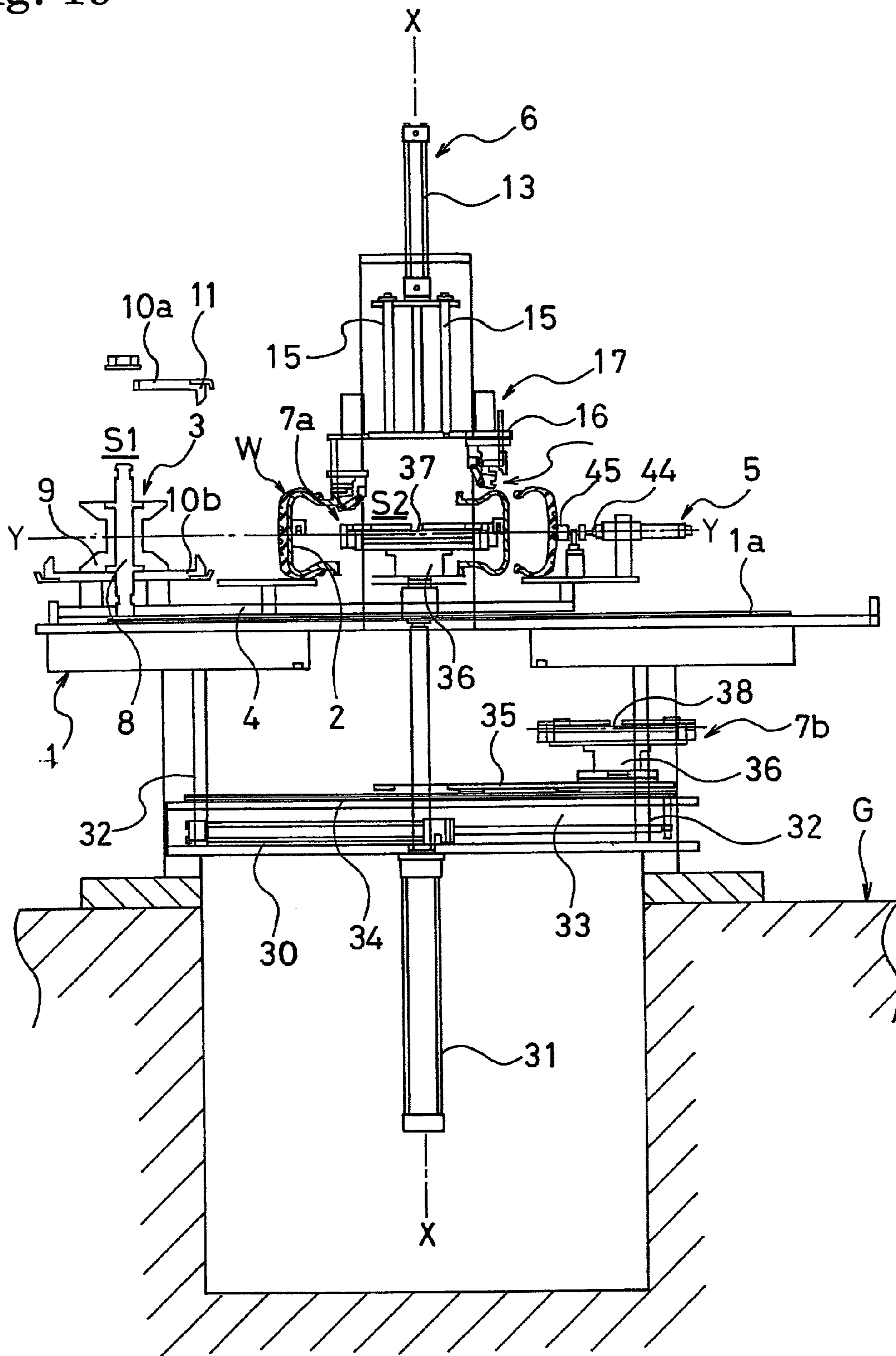

Fig. 21

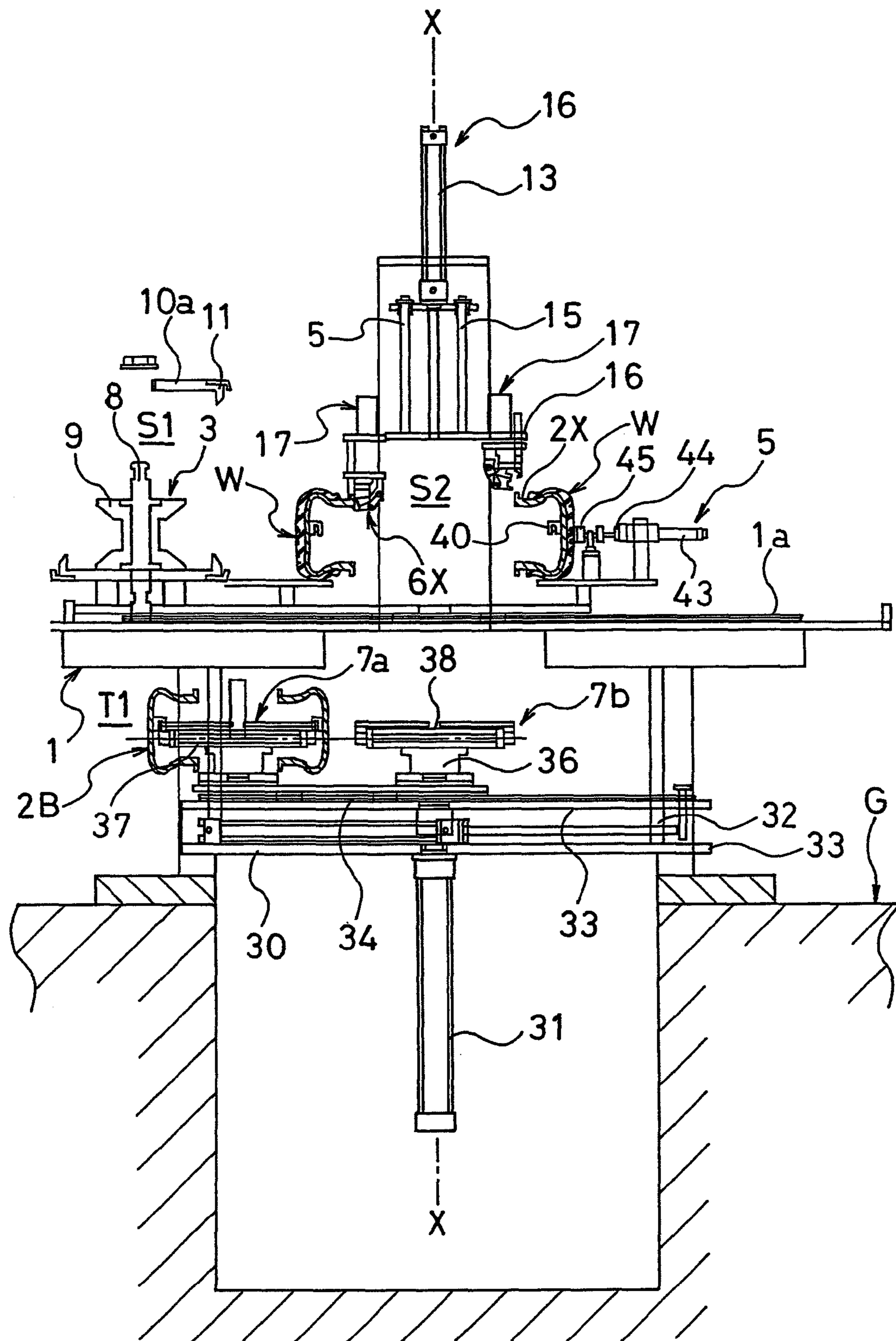

Fig. 22

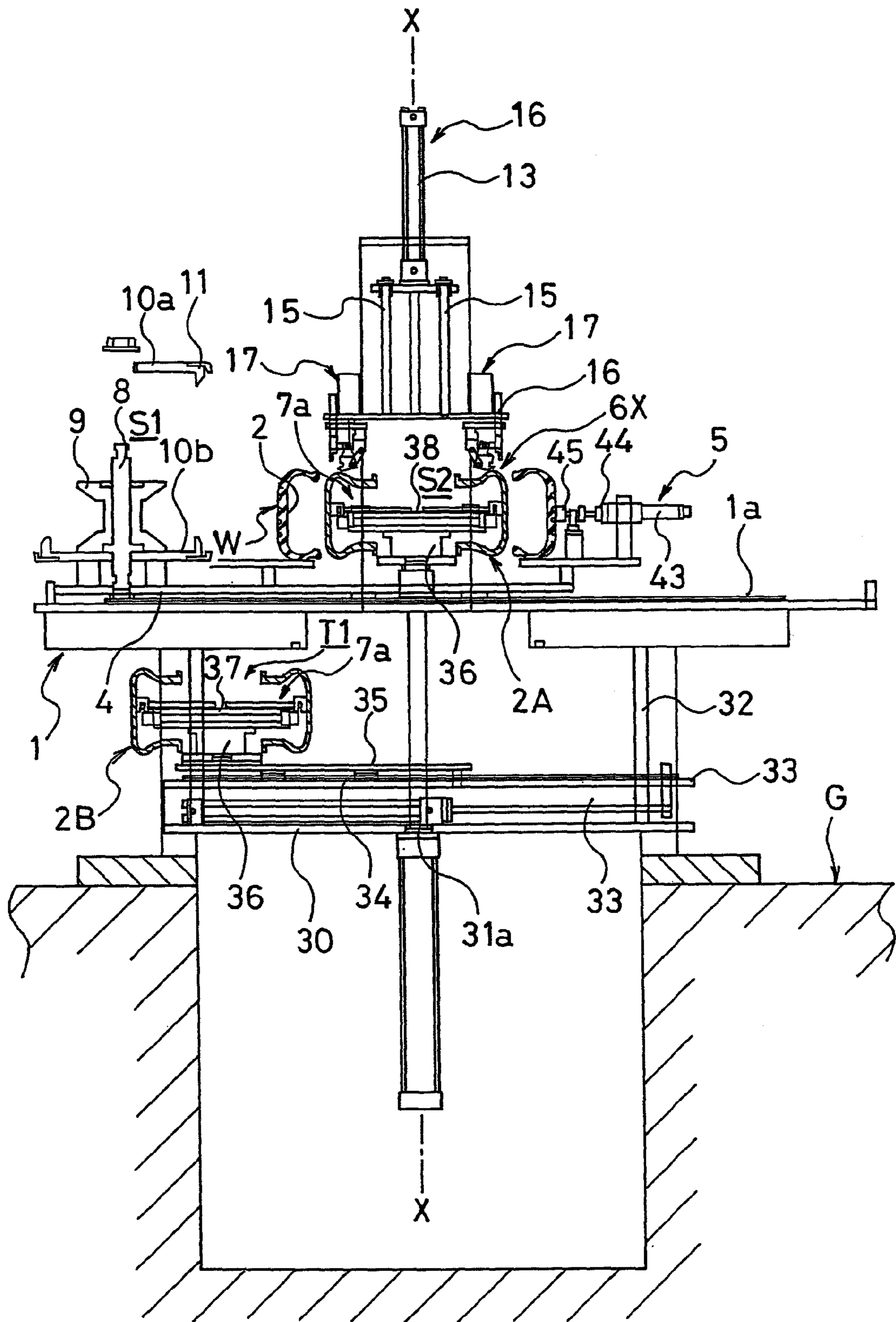

Fig. 24

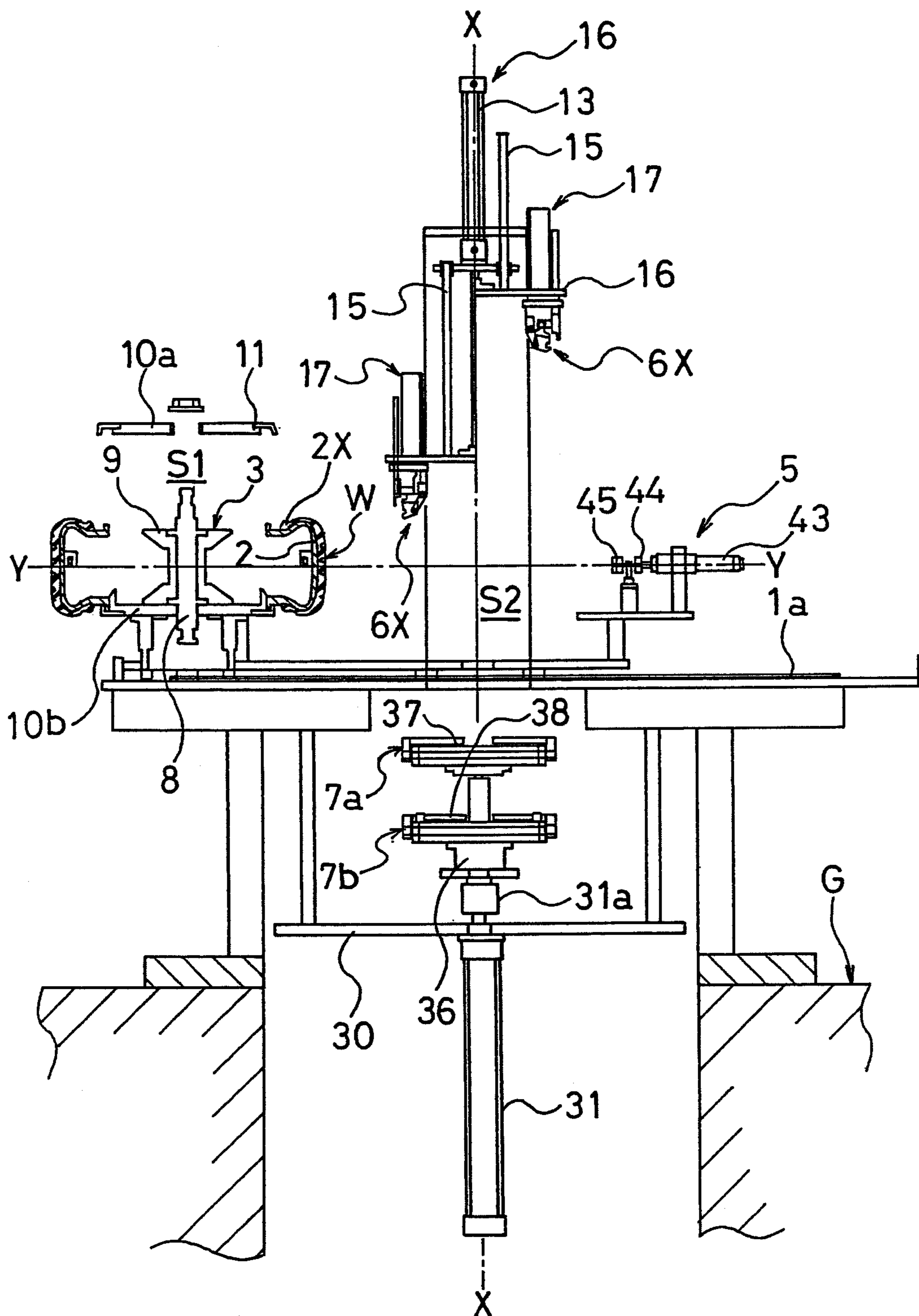

Fig. 25

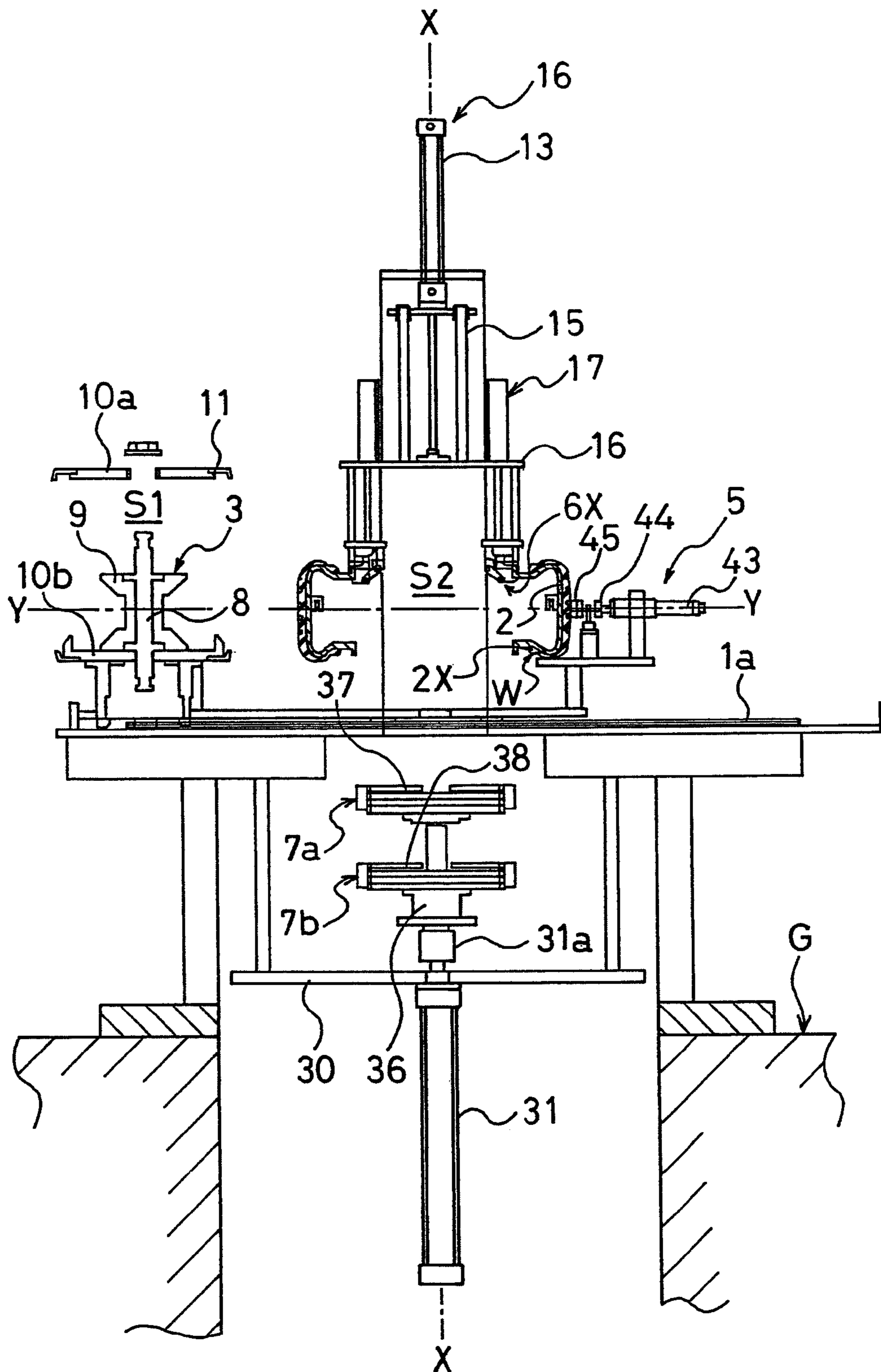

Fig. 26

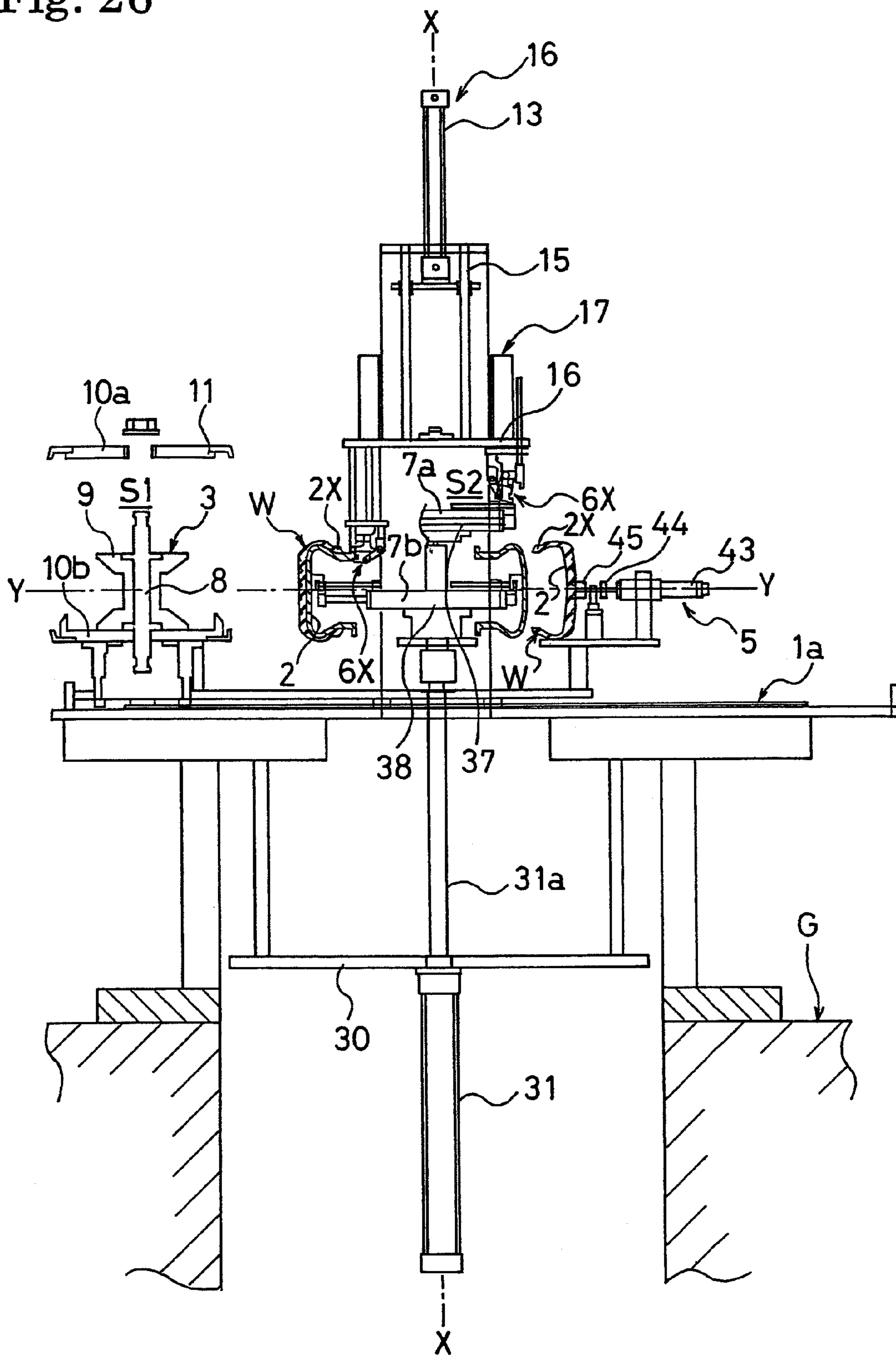

Fig. 27

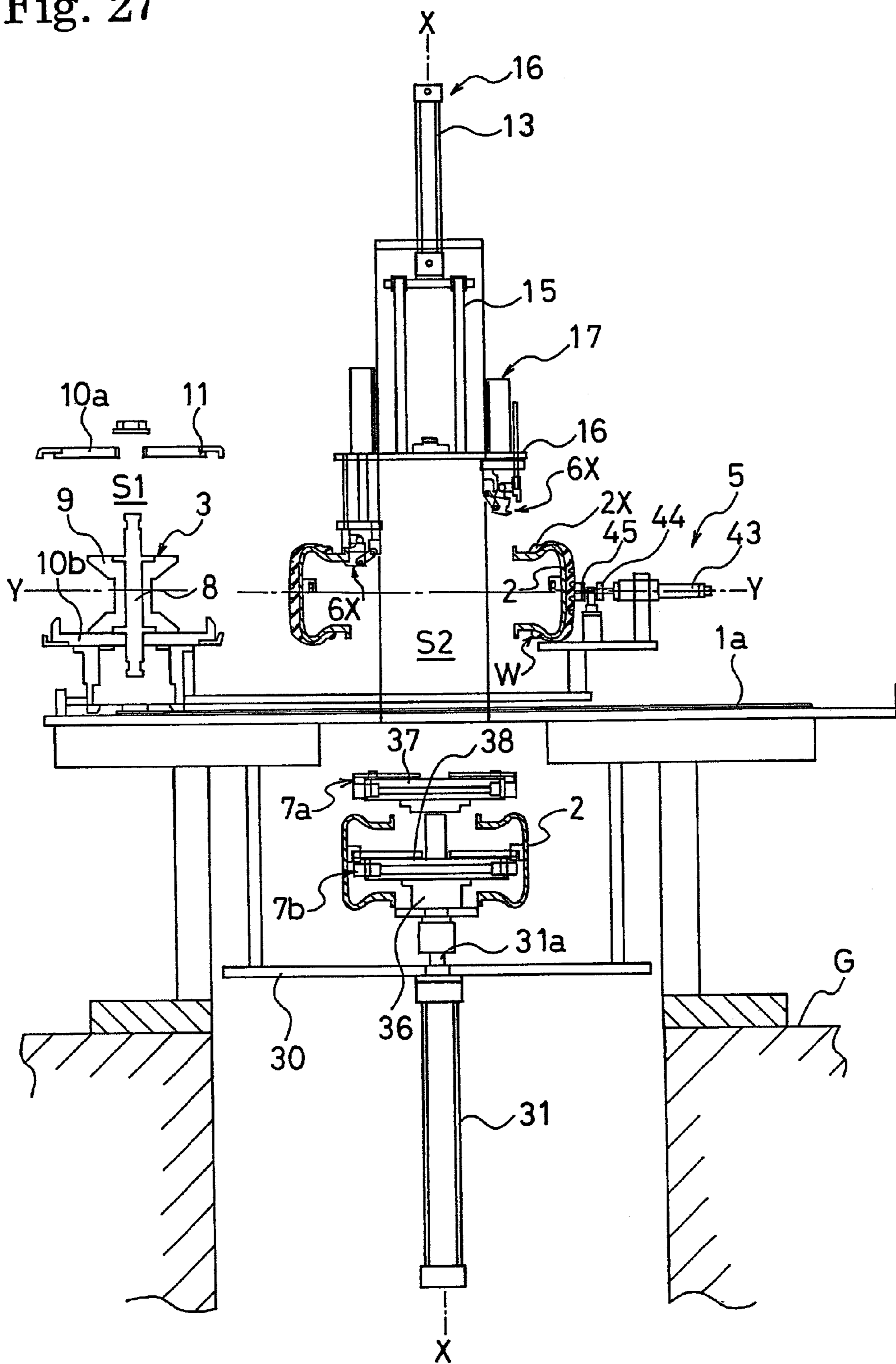
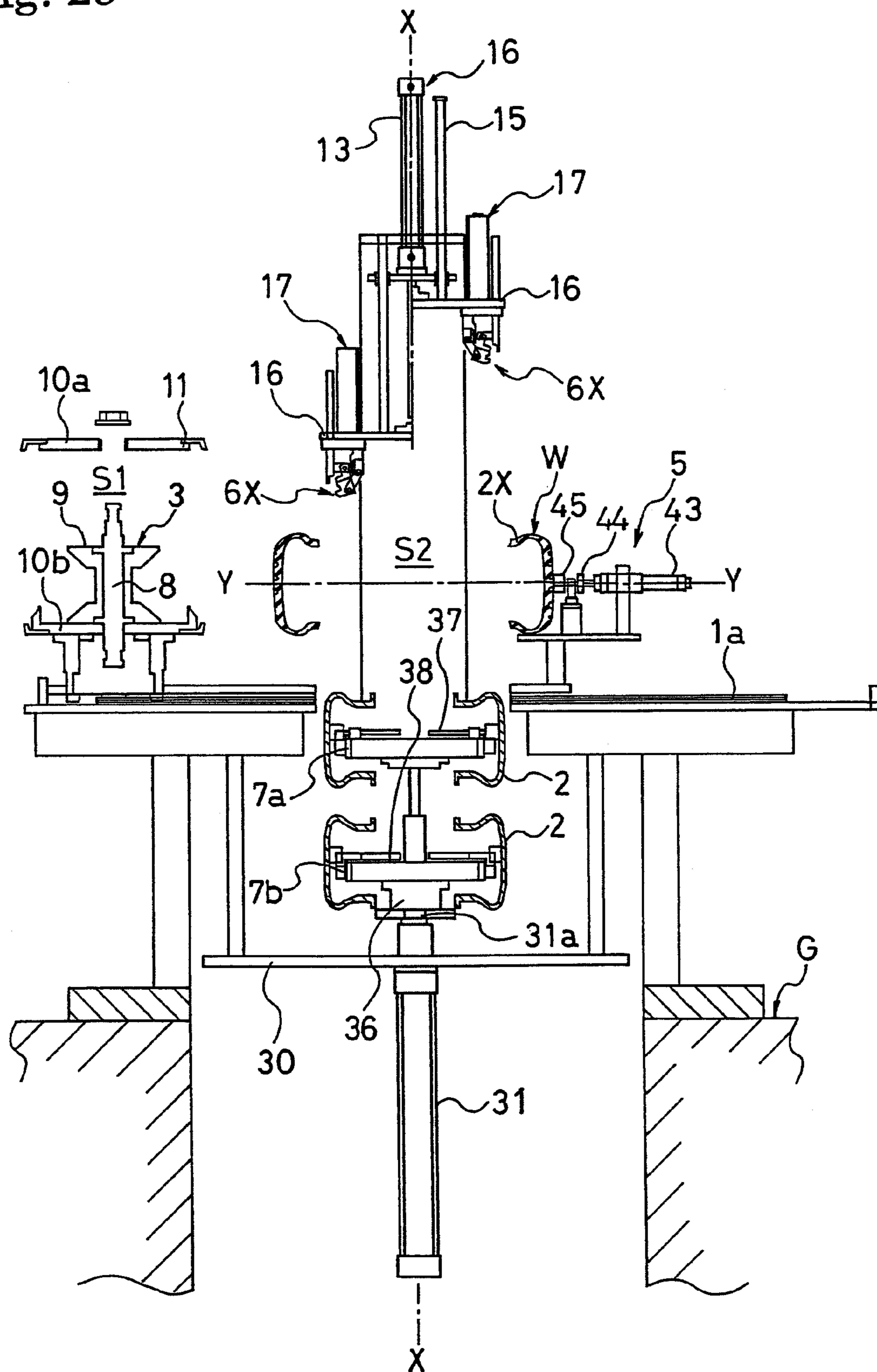

Fig. 29



**METHOD AND DEVICE FOR SEPARATING
AND REMOVING RIGID CORE FOR
BUILDING TIRE**

This application is a U.S. National Phase under 35 U.S.C. §371, of International Application No. PCT/JP2007/055924, filed Mar. 22, 2007.

TECHNICAL FIELD

The present invention relates to a method and a device for separating and removing a rigid core for building a tire. More specifically, the present invention relates to a method and a device for separating and removing a rigid core for building a tire, which are capable of efficiently separating and automatically removing a tire-building rigid core from the inside of the tire that has been built using the rigid core, the tire either having been vulcanized or having not been vulcanized.

BACKGROUND ART

An invention of "a method and a device for manufacturing a pneumatic tire" using a rigid core for determining the form of the inner surface of a pneumatic tire at the time of building the tire has been heretofore proposed (see, for example, Patent Document 1). Moreover, a method for removing a plurality of segments constituting a rigid core for manufacturing a tire, a method for removing and assembling the segments, and a device for implementing these methods are proposed. Here, the rigid core is used for determining the inner surface of the tire until a green tire is built or throughout the building and vulcanization of the green tire (see, for example, Patent Document 2).

In the meanwhile, the rigid core used in the former device for manufacturing a pneumatic tire has a substantially cylindrical and divided structure in which two types of a sector-shaped segment and a substantially trapezoidal mount-shaped segment, these segments being made of a metal material, are alternately disposed in the circumferential direction of the tire. At the time of manufacturing a pneumatic tire, the multiple sector-shaped segments and mount-shaped segments are alternately disposed in the circumferential direction of the tire to form a cylindrical shape, thereby constituting a rigid core. After the tire is vulcanized and thus molded, the multiple sector-shaped segments are pulled in a radial direction, and separated from the mount-shaped segments.

Nevertheless, in order to separate and assemble the rigid core thus divided in plurality, a lot of work and time are needed. Moreover, a sophisticated skill is required for the separation and assemblage of the rigid core serving as an inner mold without causing any damage. Thus, there has been a problem of a significantly poor operating efficiency.

In the latter method and device for removing the segments constituting the core for manufacturing a tire, when the multiple segments having been divided into the different types are removed from the inside of the tire, the different types of the segments are removed one by one. Accordingly, a lot of work and time are needed to remove all the segments from the inside of the tire. Moreover, at the time of the removal, the segment is pulled out while the upper and lower edge portions of the segment are being clamped by a clamp mechanism. As a result, there has been a problem that the method and device have an adverse influence on the quality of a tire thus built and on the accuracy of building a tire.

[Patent Document 1] Japanese patent application Kokai publication No. 2003-523851

[Patent Document 2] Japanese patent application Kokai publication No. 2002-307440

DISCLOSURE OF THE INVENTION

The present invention has focused on these conventional problems. An object of the present invention is to provide a method and a device capable of separating and removing, from the inside of the tire that has been vulcanized or that has not been vulcanized, segment groups constituting a tire-building rigid core divided in plurality, in which method and device each type of the segment groups is removed automatically and simultaneously.

In order to achieve the object, a gist of the present invention is a method for separating and removing a rigid core for building a tire, in which method at least two types of segment groups constituting a rigid core body divided in plurality in a circumferential direction of the tire are separated and removed sequentially for each segment type from the inside of the tire having been vulcanized or having not been vulcanized when the tire is built. In the method, when the rigid core body is to be separated and removed from the inside of the tire, a core holding mechanism and upper and lower support plates are removed from the rigid core body disposed in the tire. Subsequently, the tire is transferred to a predetermined position on a support table, and positioned and fixed. Thereafter, a first core separation/removal mechanism having been on standby below the center of the tire on the support table is raised to hold the center of the inner wall surface of a first type of the segment groups among the at least two types of segment groups. Moreover, the first type of the segment groups is horizontally pulled to the center side of the tire until the first type of the segment groups is separated from the inner surface of the tire. Furthermore, the first type of the segment groups thus separated is lowered to a standby position below the center of the support table, and left on standby. Then, a second core separation/removal mechanism having been on standby at another standby position is raised to the center of the height position of the rigid core body so as to hold the center of the inner wall surface of a second type of the segment groups. Moreover, the second type of the segment groups is horizontally pulled to the center side of the tire until the second type of the segment groups is separated from the inner surface of the tire. Afterwards, the second type of the segment groups is transferred to the standby position by the second core separation/removal mechanism. The tire from which the rigid core body is separated, is conveyed to the subsequent process by a convey device.

Moreover, another gist of the present invention is a method for separating and removing a rigid core for building a tire, in which method at least two types of segment groups constituting a rigid core body divided in plurality in a circumferential direction of the tire are separated and removed sequentially for each segment type from the inside of the tire having been vulcanized or having not been vulcanized when the tire is built. In the method, when the rigid core body is to be separated and removed from the inside of the tire, a core holding mechanism and upper and lower support plates are removed from the rigid core body disposed in the tire. Subsequently, the tire is transferred to a predetermined position on a support table, and positioned and fixed. Thereafter, a second core separation/removal mechanism positioned on the lower side among a pair of upper and lower core separation/removal mechanisms having been on standby below the center of the tire on the support table is raised to the center of the height

position of the rigid core body by elevating means thereby to hold the center of the inner wall surface of a first type of the segment groups among the at least two types of segment groups by the second core separation/removal mechanism. Moreover, the first type of the segment groups is horizontally pulled to the center side of the tire until the first type of the segment groups is separated from the inner surface of the tire. Furthermore, the first type of the segment groups thus separated is lowered to a standby position below the center of the support table, and left on standby. Then, a first core separation/removal mechanism positioned the higher is lowered to the center of the height position of the rigid core body thereby to hold the center of the inner wall surface of the second type of the segment groups by the first core separation/removal mechanism. Moreover, the second type of the segment groups is horizontally pulled to the center side of the tire until the second type of the segment groups is separated from the inner surface of the tire. Afterwards, the second type of the segment groups is transferred to the standby position by the second core separation/removal mechanism. The tire from which the rigid core body is separated, is conveyed to the subsequent process by a convey device.

In this respect, when the first and second core separation/removal mechanisms sequentially hold the center of the inner wall surfaces of the first and second types of the segment groups, multiple attachment-detachment cylinders of the core separation/removal mechanisms are caused to extend in a radial direction. Moreover, engagement portions provided to tip end portions of rods of the attachment-detachment cylinders engage with engagement portions formed at the center of the inner wall surfaces of the segment groups. Then, the segment groups are sequentially and horizontally pulled to the center side by contracting the attachment-detachment cylinders.

In addition, another gist of the present invention is a device for separating and removing a rigid core for building a tire, in which device at least two types of segment groups constituting a rigid core body divided in plurality in a circumferential direction of the tire are separated and removed sequentially for each segment type from the inside of the tire having been vulcanized or having not been vulcanized when the tire is built. The device includes a slide table, positioning means, an elevating device, and a pair of core separation/removal mechanisms. The slide table and the positioning means are provided on a support table of the separation/removal device. The slide table is slidable to convey the tire whose inner surface is held by the rigid core body and a core holding mechanism, to a central position on the support table. The elevating device is provided on the central axis of the support table, and has clamping means to elevate the rigid core body and the tire from which the core holding mechanism is removed, to a position where the rigid core body and the tire do not interfere with the core holding mechanism. The pair of the core separation/removal mechanisms is disposed below the center of the support table, is capable of elevating movement, and radially contracts and removes each type of the segment groups.

In this respect, the pair of the core separation/removal mechanisms may include a first core separation/removal mechanism and a second core separation/removal mechanism that are disposed to a vertical cylinder. The vertical cylinder is provided to a lower portion of the central axis of the support table. The first core separation/removal mechanism and the second core separation/removal mechanism are respectively provided radially with multiple clamp arms which clamp or unclamp the two types of the segment groups divided in plurality. Moreover, the first core separation/re-

moval mechanism and the second core separation/removal mechanism may be vertically disposed to the vertical cylinder, while separating from each other at a predetermined interval.

Moreover, an elevating cylinder may be disposed below the center of the support table in a vertical direction. A horizontal table disposed with a guide rail may be disposed below the support table. The core separation/removal mechanisms may be detachably provided with a first hold plate and a second hold plate above the guide rail of the horizontal table, respectively. The first hold plate is disposed with multiple attachment-detachment cylinders which hold a first type of the segment groups, at a tip end of the elevating cylinder in a radial direction. The second hold plate is slidable, and disposed with multiple attachment-detachment cylinders which hold a second type of the segment groups. Moreover, engagement portions may be provided to tip ends of rods of the multiple attachment-detachment cylinders disposed on the hold plates that hold the respective types of the segment groups in the core separation/removal mechanisms. The engagement portions are engageable with and disengageable from engagement portions formed on the inner circumferential surfaces of the segments. Moreover, upper and lower support plates may be detachably provided to end portions of a central shaft of the core holding mechanism with supporting members, and bead rings may be detachably provided to peripheral portions of the upper and lower support plates.

With this configuration, it is possible to automatically and simultaneously separate and remove each type of the segment groups constituting a tire-building rigid core divided in plurality from the inside of the tire that has been vulcanized or that has not been vulcanized.

Effects of the Invention

With the above-described configuration, the present invention is capable of exerting excellent effects as follows.

- (a) Each type of the rigid core body can be separated and automatically removed from the built and vulcanized tire, and then conveyed.
- (b) Since the rigid core body can be separated automatically without requiring man-power, the operating efficiency can be significantly improved. Moreover, by reversing the separation process, the separated rigid core body can also be assembled.
- (c) The entire device can be manufactured relatively easily and cost-effectively, and also the configuration can be made compact.

BRIEF DESCRIPTION OF THE DRAWINGS

FIG. 1 is a front view of a partial cross-section of a device for separating and removing a rigid core for building a tire according to the present invention.

FIG. 2 is a plan view of FIG. 1.

FIG. 3 is a side view of FIG. 1.

FIG. 4 is a plan view of a rigid core body composed of two types of segment groups.

FIG. 5 is a cross-sectional view of the rigid core body and the tire held by a core holding mechanism.

FIG. 6 is a plan view seen along arrows C-C in FIG. 5.

FIG. 7 is an enlarged cross-sectional view of an elevating device provided with clamping means which clamps an upper-opening-edge portion of the rigid core body.

FIG. 8 is an explanatory drawing for the clamping means of FIG. 7 in operation.

5

FIG. 9 is an explanatory drawing for the clamping means of FIG. 7 in operation.

FIG. 10 is an enlarged plan view of a first hold plate in a core separation/removal mechanism.

FIG. 11 is a side view seen along arrows D-D in FIG. 10.

FIG. 12 is a side view seen along arrows E-E in FIG. 11.

FIG. 13 is an enlarged bottom view of the first hold plate in the core separation/removal mechanism.

FIG. 14 is an explanatory drawing for a first step of a method for separating and removing a rigid core for building a tire according to a first embodiment of the present invention.

FIG. 15 is an explanatory drawing for a second step according to the first embodiment.

FIG. 16 is an explanatory drawing for a third step according to the first embodiment.

FIG. 17 is an explanatory drawing for a fourth step according to the first embodiment.

FIG. 18 is an explanatory drawing for a fifth step according to the first embodiment.

FIG. 19 is an explanatory drawing for a sixth step according to the first embodiment.

FIG. 20 is an explanatory drawing for a seventh step according to the first embodiment.

FIG. 21 is an explanatory drawing for an eighth step according to the first embodiment.

FIG. 22 is an explanatory drawing for a ninth step according to the first embodiment.

FIG. 23 is an explanatory drawing for a tenth step according to the first embodiment.

FIG. 24 is an explanatory drawing for a first step of a method for separating and removing a rigid core for building a tire according to a second embodiment of the present invention.

FIG. 25 is an explanatory drawing for a second step according to the second embodiment.

FIG. 26 is an explanatory drawing for a third step according to the second embodiment.

FIG. 27 is an explanatory drawing for a fourth step according to the second embodiment.

FIG. 28 is an explanatory drawing for a fifth step according to the second embodiment.

FIG. 29 is an explanatory drawing for a sixth step according to the second embodiment.

DESCRIPTION OF REFERENCE NUMERALS

1 support table
 1a guide rail
 2 rigid core body
 3 core holding mechanism
 2a sector-shaped segment
 2b mount-shaped segment
 2A,2B segment groups
 2x upper-opening-edge portion
 4 slide table
 5 tire positioning means
 6 elevating device
 6x clamping means
 7a,7b core separation/removal mechanism
 8 central shaft
 9 supporting member
 10a,10b support plate
 11 bead ring
 13 elevating cylinder
 17a rod
 18 connection plate
 21 clamp mechanism

6

23 clamping hook

31 vertical cylinder

33 support stand

34 guide rail

5 35 slide table

37 first hold plate

38 second hold plate

39 attachment-detachment cylinder

40 engagement portion

10 41 engagement member

BEST MODES FOR CARRYING OUT THE INVENTION

15 Hereinafter, embodiments of the present invention will be described with reference to the accompanying drawings.

FIG. 1 shows a front view of a partial cross-section of a device for separating and removing a rigid core for building a tire according to the present invention. FIG. 2 shows a plan view of FIG. 1. FIG. 3 shows a side view of FIG. 1. In the separation/removal device, a guide rail 1a is disposed on a support table 1 that is provided on a base G. A slide table 4 is mounted along the guide rail 1a. The slide table 4 is slidable to convey a tire W to a central position X-X on the support table 1. The tire W either has been vulcanized or has not been vulcanized, and the inner surface of the tire W is being held by a rigid core body 2 and a core holding mechanism 3. Moreover, multiple tire positioning means 5 are provided (in this embodiment, the five tire positioning means 5 are provided in the circumferential direction of the tire in predetermined intervals; however, the number is not limited) around the central position X-X on the support table 1. The tire positioning means 5 hold the outer circumferential surface of the tire W to perform centering.

35 An elevating device 6 is disposed on the central axis X-X of the support table 1, and is provided with clamping means 6x that elevate the rigid core body 2 and the tire W from which the core holding mechanism 3 is removed, to a position where the rigid core body 2 and the tire W do not interfere with the core holding mechanism 3. A pair of core separation/removal mechanisms 7a, 7b is disposed on a lower side of the central axis X-X of the support table 1. The core separation/removal mechanisms 7a, 7b are capable of elevating up and down and moving in a horizontal direction, and remove two types of segment groups 2A, 2B composed of sector-shaped segments 2a and substantially trapezoidal mount-shaped segments 2b, as shown in FIG. 4, from the rigid core body 2, while radially contracting one type of the segment groups at a time.

50 The rigid core body 2 has a substantially cylindrical and divided structure (in this embodiment, the structure is divided into 10 for the five segments 2a and the five segment 2b; however, the number of division is not limited). In this structure, the two types of the sector-shaped segment 2a and the substantially trapezoidal mount-shaped segment 2b, these segments being made of a metal material such as steel and aluminium, are alternately disposed in the circumferential direction of the tire as shown in FIG. 4 and FIG. 5. At the time of manufacturing the pneumatic tire W, the multiple sector-shaped segments 2a and mount-shaped segments 2b are alternately disposed in the circumferential direction of the tire to form a cylindrical shape, and thereby the rigid core body 2 is constituted.

65 After the tire W is vulcanized and thus formed, or when the tire is built, the multiple sector-shaped segments 2a are pulled in a radial direction, and separated from the mount-shaped segments 2b. In the core holding mechanism 3, upper and lower support plates 10a, 10b are detachably provided to two

end portions of a central shaft **8** with bolts screwed through four supporting members **9** to the plates **10a**, **10b** or the shaft **8**, as shown in FIG. 5 and FIG. 6. Furthermore, bead rings **11** are detachably provided to peripheral portions of the upper and lower support plates **10a**, **10b** to hold upper-opening-edge portions **2x** of the rigid core body **2**.

Moreover, as shown in FIG. 1, FIG. 3, FIG. 7 to FIG. 9, in the elevating device **6** provided with the clamping means **6x**, an elevating cylinder **13** is disposed to a support frame **12** and vertically on the central axis line X-X of the support table **1**. The elevating cylinder **13** is to elevate the rigid core body **2** up and down, and the support frame **12** is built on the flat support table **1**. Furthermore, a support plate **14** that is horizontal to the support table **1** is provided at a tip end of an elevating rod of the elevating cylinder **13**.

Then, a clamp plate **16** is disposed in parallel to tip ends of multiple guide rods **15** which hang from the support plate **14** in a way that the guide rods **15** can elevate up and down. A number of clamp cylinders **17** are disposed on the clamp plate **16**, the number being corresponding to the number of division for the rigid core body **2**. At a tip end of a rod **17a** of the clamp cylinder **17**, a holding guide **20** and a clamp mechanism **21** are provided with a connection plate **18** in between, the connection plate **18** biased by biasing means in an open direction all the time. The holding guide **20** is capable of elevating up and down, and provided with a holding member **19** that supports the upper-opening-edge portion **2x**, from the outside, of the rigid core body **2** being divided in plurality. The clamp mechanism **21** is capable of swinging to clamp each of a lower side surface and a bottom surface of the upper-opening-edge portion **2x** of the rigid core body **2** being divided in plurality.

The connection plate **18** is horizontally fixed to the tip end of the rod **17a** of the clamp cylinder **17**, and also the holding guide **20** is inserted through the connection plate **18** in a way that the holding guide **20** can elevate up and down. A clamping hook **23** is provided with a supporting member **22** that is at an upper side surface of the holding member **19**. The clamping hook **23** is capable of turning around to clamp the lower side surface and the bottom surface of the upper-opening-edge portion **2x** of the rigid core body **2**. The clamping hook **23** and locking means **24** provided to the connection plate **18** are connected to each other with a link **25** in a way that the clamping hook **23** and the locking means **24** are rotatable.

The energized means for the connection plate **18** is formed of an elastic member **26** such as a coil spring interposed between the connection plate **18** and the supporting member **22**.

The locking means **24** is constituted of: a contact plate **27** hanging from a lower portion of the connection plate **18**; and a locking hook **28** formed on the back surface of the clamping hook **23**.

The pair of the core separation/removal mechanisms **7a**, **7b** disposed below the center of the support table **1** are mounted on a plate **30** that horizontally hangs below the central axis line X-X of the support table **1** as shown in FIG. 1 and FIG. 3. The pair of the core separation/removal mechanisms **7a**, **7b** is configured to elevate up to the top of the support table **1** by a vertical cylinder **31** that hangs from the plate **30**

In other words, the plate **30** horizontally hangs from lower portions of the support table **1** with supporting rods **32**, and the vertical cylinder **31** hangs from this plate **30** in a vertical direction. Moreover, the plate **30** is mounted with a slide table **35** that is slidable in a horizontal direction along a guide rail **34** provided on a support stand **33**. Furthermore, a first hold plate **37** and a second hold plate **38** are mounted on the slide

table **35** with supporting members **36** interposed therebetween. A rod **31a** of the vertical cylinder **31** can be inserted through the supporting member **36**. The first hold plate **37** and the second hold plate **38** are separating from each other at a predetermined interval in a horizontal direction. The first hold plate **37** is provided with the first core separation/removal mechanism **7a**. The second hold plate **38** is provided with the second core separation/removal mechanism **7b**.

On each surface side of the first hold plate **37** and the second hold plate **38**, as shown in FIG. 10 to FIG. 12, multiple attachment-detachment cylinders **39** are radially disposed (in this embodiment, the five attachment-detachment cylinders **39** are provided so as to correspond to the number of the sector-shaped segments **2a** and substantially trapezoidal mount-shaped segments **2b** which are the two types constituting the rigid core body **2**). The attachment-detachment cylinders **39** either clamp or unclamp the two types of the segment groups **2A**, **2B** divided in plurality. Tip ends of the attachment-detachment cylinders **39** are provided with substantially T-shaped engagement members **41** that are detachable from concave-shaped engagement portions **40** (see FIG. 5). The engagement portions **40** are provided to the center of the inner wall surfaces of the segment group **2A** (the five sector-shaped segments **2a**) or the segment group **2B** (the five mount-shaped segments **2b**). Moreover, on each back surface side of the first hold plate **37** and the second hold plate **38**, guide rods **42** for the attachment-detachment cylinders **39** are radially disposed.

The engagement members **41** are configured to move back and forth by the attachment-detachment cylinders **39**, and also to engage with the concave-shaped engagement portions **40** formed on the inner circumferential surfaces of the segment groups **2A**, **2B** by the extension and contraction movements of the vertical cylinder **31** thereby to pull the segment group **2A** or **2B** toward the center side of the tire.

As shown in FIG. 2, at five spots around the central position X-X on the support table **1**, locking cylinders **43** are respectively provided to the multiple tire positioning means **5** which hold the outer circumferential surface of the tire **W** to perform centering. Tip ends of rods of the locking cylinders **43** are respectively connected to locking arms **45** with cranked arms **44**. The locking arms **45** are to lock the five spots on the outer circumferential surface of the tire **W** which accommodates the rigid core body **2**.

When the locking cylinders **43** are caused to contract, the cranked arms **44** turn clockwise around the respective fulcrums **O**. Thus, tip ends of the locking arms **45** clamp and position the five spots on the outer circumferential surface of the tire **W**. When the locking cylinders **43** are caused to extend, the cranked arms **44** turn counterclockwise around the respective fulcrums **O**. Thus, the tip ends of the locking arms **45** are separated from the outer circumferential surface of the tire **W**, so that the locked condition is released.

Next, a method for separating and removing a rigid core for building a tire will be described with reference to FIG. 14 to FIG. 23.

First of all, in a first step shown in FIG. 14, when a tire is build, the tire **W** together with the core holding mechanism **3** is conveyed onto a first stage **S1** on the support table **1** by an unillustrated convey device, and fixed to a predetermined position. The tire **W** either has been vulcanized or has not been vulcanized, and has been formed on the outer circumferential surface of the rigid core body **2** composed of the two types of the segment groups **2A**, **2B**.

Then, as shown in FIG. 15, on the first stage **S1** of the support table **1**, the support plate **10a** on the supporting member **9** and the bead ring **11** are separated from the core holding

mechanism 3 by removing a nut that fixes the bead ring 11 and the support plate 10a to the upper portion of the core holding mechanism 3. Thus, the upper parts of the rigid core body 2 and the tire W become free from the core holding mechanism 3. Subsequently, the resultant tire W and rigid core body 2 that are held by the core holding mechanism 3 and the support plate 10b on the supporting member 9 are transferred along the guide rail 1a to a central position X-X on a second stage S2 of the support table 1.

When the tire W and the rigid core body 2 held by the core holding mechanism 3 are transferred to and stopped at the central line X-X position on the second stage S2, the elevating device 6 on standby at a central line X-X position on the second stage S2 is lowered to clamp the upper-opening-edge portions 2x of the rigid core body 2 with the clamping means 6x. Then, the elevating device 6 is raised to pull up the rigid core body 2 and the tire W from the core holding mechanism 3 (left side of FIG. 16 from the central line of the drawing).

Specifically, in the operation of clamping the upper-opening-edge portion 2x of the rigid core body 2 with the clamping means 6x, as shown in FIG. 7 to FIG. 9 and described above, the clamp cylinder 17 is caused to extend toward the clamping means 6x that is lowered to a predetermined position by the elevating device 6. Thus, as shown in FIG. 8, the holding member 19 first comes into contact with the upper-opening-edge portion 2x, from the outside, of the rigid core body 2. Subsequently, the clamping hook 23 turns around so as to clamp the lower side surface and the bottom surface of the upper-opening-edge portion 2x of the rigid core body 2 from the inside as shown in FIG. 9.

Thereafter, the clamping means 6x clamp the upper-opening-edge portions 2x of the rigid core body 2, and the rigid core body 2 and the tire W are pulled upward, while separating from the core holding mechanism 3. At this point, only the core holding mechanism 3 is returned onto the first stage S1 on the support table 1. Meanwhile, the rigid core body 2 and the tire W thus hanged are mounted onto the central position X-X of the second stage S2 by the elevating device 6 and the clamping means 6x (see FIG. 17 and FIG. 18).

When the rigid core body 2 is separated and removed from the inside of the tire W, as shown in FIG. 18, the tire W is centered by the multiple (in this embodiment, five) tire positioning means 5 provided on the outer circumference of the central position X-X of the second stage S2. Moreover, the five spots on the outer circumferential surface of the tire are grasped, and then positioned and fixed. More specifically, as shown in FIG. 2, the locking cylinders 43 are caused to contract, and the cranked arms 44 are turned clockwise around the fulcrums O. Thus, the tip ends of the locking arms 45 clamp and position the five spots on the outer circumferential surface of the tire W.

After that, from such a state, the first core separation/removal mechanism 7a having been on standby below the center of the tire on the support table 1 is raised, by extending the vertical cylinder 31, to a portion slightly lower than a center Y-Y of the height position of the rigid core body 2, the portion being inside the rigid core body 2 as shown in FIG. 19. Then, by extending the attachment-detachment cylinders 39 radially disposed on the first hold plate 37, the T-shaped engagement members 41 provided to the tip ends of the attachment-detachment cylinders 39 are positioned to lower sides of the concave-shaped engagement portions 40 provided to the center of the inner wall surfaces of the segment group 2B (the five mount-shaped segments 2b) of the rigid core body 2. In such a state, when the first hold plate 37 is

raised by the vertical cylinder 31, the T-shaped engagement members 41 engage with the concave-shaped engagement portions 40.

In this state, when the attachment-detachment cylinders 39 are caused to contract, the segment group 2B (the five mount-shaped segments 2b) are simultaneously pulled to the central position X-X side of the second stage S2, and then transferred to a position which is within the inner diameter portion of the tire W, and which does not interfere therewith (see FIG. 19). Then, this segment group 2B (the five mount-shaped segments 2b) is lowered onto the plate 35 by contracting the vertical cylinder 31, while being held by the first core separation/removal mechanism 7a on the first hold plate 37 (see FIG. 20).

In this state, the segment group 2B held by the first core separation/removal mechanism 7a on the first hold plate 37 is transferred to a standby position T1 of the slide table 35 by a cylinder and the like. Moreover, the second core separation/removal mechanism 7b is transferred to a position below the central position X-X of the second stage S2 (see FIG. 21).

Subsequently, as in the case of the first core separation/removal mechanism 7a, the second core separation/removal mechanism 7b is raised, by extending the vertical cylinder 31, to the portion slightly lower than the center Y-Y of the height position of the rigid core body 2, the portion being inside the rigid core body 2. Then, by extending the attachment-detachment cylinders 39 radially disposed on the second hold plate 38, the T-shaped engagement members 41 provided to the tip ends of the attachment-detachment cylinders 39 are positioned to lower sides of the concave-shaped engagement portions 40 provided to the center of the inner wall surfaces of the segment group 2A (the five sector-shaped segments 2a) of the rigid core body 2. In such a state, when the second hold plate 38 is raised by the vertical cylinder 31, the T-shaped engagement members 41 engage with the concave-shaped engagement portions 40.

In this state, when the attachment-detachment cylinders 39 are caused to contract, the segment group 2A (the five sector-shaped segments 2a) are simultaneously pulled to the central position X-X side of the second stage S2, and then transferred to the position which is within the inner diameter portion of the tire W, and which does not interfere therewith (see FIG. 22). After the segment groups 2A and 2B of the rigid core body 2 are completely separated and removed from the inner surface of the tire W, the tire W is pulled out from the outside of the rigid core body 2 as shown in FIG. 23. The tire W is conveyed to the subsequent process by an unillustrated convey device.

Meanwhile, in a case of assembling the segment groups 2A and 2B of the rigid core body 2, which have been separated and divided as described above, by reversely performing the above-described operations of separating and dividing the segment groups 2A and 2B, the segment groups 2A and 2B can be easily assembled. To be more specific, the segment group 2A (the five sector-shaped segments 2a) is transferred in the radial direction by the attachment-detachment cylinders 39 to be disposed in a circular form. The segment group 2B (the five mount-shaped segments 2b) on standby at the standby position T1 of the slide table 35 is transferred below the central position X-X of the second stage S2, and raised by the vertical cylinder 31. Then, by extending the attachment-detachment cylinders 39 with the segment group 2A being held, the segment group 2A is placed within the segment group 2B. Thus, the cylindrical rigid core body 2 is assembled.

Next, a second embodiment will be illustrated with FIG. 24 to FIG. 29. In the second embodiment, above the rod 31a of

11

the vertical cylinder 31 provided below the central position X-X of the support table 1, the first core separation/removal mechanism 7a and the second core separation/removal mechanism 7b, are vertically disposed, while separating from each other at a predetermined interval. The multiple attachment-detachment cylinders 39 are radially disposed (in this embodiment, the five attachment-detachment cylinders 39 are provided so as to correspond to the segment groups 2A and 2B) to the first hold plate 37 for the first core separation/removal mechanism 7a and to the second hold plate 38 for the

In a method for separating and removing a rigid core for building a tire according to the second embodiment, as in the first embodiment, the core holding mechanism 3 is removed from the rigid core body 2 disposed in the tire W, and the upper and lower support plates 10a and 10b are removed from the supporting member 9, on the first stage S1 of the support table 1 (see FIG. 24). Then, the tire W and the rigid core body 2 are caused to slide onto the central position X-X of the second stage S2 on the support table 1, and positioned.

In this state, the elevating device 6 on standby above the central line X-X position of the second stage S2 is lowered to clamp the upper-opening-edge portions 2x of the rigid core body 2 with the clamping means 6x. Then, the elevating device 6 is raised to pull up the rigid core body 2 and the tire W from the core holding mechanism 3. Specifically, in the operation of clamping the upper-opening-edge portion 2x of the rigid core body 2 with the clamping means 6x, as shown in FIG. 7 to FIG. 9 and described above, the clamp cylinder 17 is caused to extend toward the clamping means 6x that is lowered to the predetermined position by the elevating device 6. Thus, as shown in FIG. 8, the holding member 19 first comes into contact with the upper-opening-edge portion 2x, from the outside, of the rigid core body 2. Subsequently, the clamping hook 23 turns around so as to clamp the lower side surface and the bottom surface of the upper-opening-edge portion 2x of the rigid core body 2 from the inside as shown in FIG. 9.

The clamping means 6x clamp the upper-opening-edge portions 2x of the rigid core body 2, and the rigid core body 2 and the tire W are pulled upward, while separating from the core holding mechanism 3. At this point, only the core holding mechanism 3 is returned onto the first stage S1 on the support table 1. Meanwhile, the rigid core body 2 and the tire W thus hanged are mounted onto the central position X-X of the second stage S2 by the elevating device 6 and the clamping means 6x (see FIG. 25).

When the rigid core body 2 is separated and removed from the inside of the tire W, as in the first embodiment, the tire W is centered by the multiple (in this embodiment, five) tire positioning means 5 provided on the outer circumference of the central position X-X of the second stage S2. Moreover, the five spots on the outer circumferential surface of the tire are grasped, and then positioned and fixed.

After that, as shown in FIG. 26, among the pair of the upper and lower core separation/removal mechanisms 7a, 7b having been on standby below the center of the tire, the second core separation/removal mechanism 7b positioned on the lower side is raised, by extending the vertical cylinder 31 serving as elevating means, to a portion slightly lower than the center Y-Y of the height position of the rigid core body 2, the portion being inside the rigid core body 2. Then, by extending the attachment-detachment cylinders 39 radially disposed on the second hold plate 38, the T-shaped engagement members 41 provided to the tip ends of the attachment-detachment cylinders 39 are positioned to lower sides of the concave-shaped engagement portions 40 provided to the center of the inner

12

wall surfaces of the segment group 2B (the five mount-shaped segments 2b) of the rigid core body 2. In such a state, when the second hold plate 38 is raised by the vertical cylinder 31, the T-shaped engagement members 41 engage with the concave-shaped engagement portions 40.

In this state, when the attachment-detachment cylinders 39 are caused to contract, the segment group 2B (the five mount-shaped segments 2b) are simultaneously pulled to the central position X-X side of the second stage S2, and then transferred to a position which is within the inner diameter portion of the tire W, and which does not interfere therewith. Then, this segment group 2B (the five mount-shaped segments 2b) is lowered onto the plate 30 by contracting the vertical cylinder 31, while being held by the second core separation/removal mechanism 7b on the second hold plate 38 (see FIG. 27).

Subsequently, as in the case of the second core separation/removal mechanism 7b, the first core separation/removal mechanism 7a is raised, by extending the vertical cylinder 31, to the portion slightly lower than the center Y-Y of the height position of the rigid core body 2, the portion being inside the rigid core body 2. Then, by extending the attachment-detachment cylinders 39 radially disposed on the first hold plate 37, the T-shaped engagement members 41 provided to the tip ends of the attachment-detachment cylinders 39 are positioned to lower sides of the concave-shaped engagement portions 40 provided to the center of the inner wall surfaces of the segment group 2A (the five sector-shaped segments 2a) of the rigid core body 2. In such a state, when the first second hold plate 37 is raised by the vertical cylinder 31, the T-shaped engagement members 41 engage with the concave-shaped engagement portions 40.

In this state, when the attachment-detachment cylinders 39 are caused to contract, the segment group 2A (the five sector-shaped segments 2a) are simultaneously pulled to the central position X-X side of the second stage S2, and then transferred to the position which is within the inner diameter portion of the tire W, and which does not interfere therewith (see FIG. 28). After the segment groups 2A and 2B of the rigid core body 2 are completely separated and removed from the inner surface of the tire W, the segment group 2A (the five sector-shaped segment 2a) of the rigid core body 2 is lowered below the support table 1 by contracting the vertical cylinder 31 as shown in FIG. 29. Subsequently, the rigid core body 2 is pulled out from the tire W. The tire W is conveyed to the subsequent process by the unillustrated convey device.

Meanwhile, by reversely performing the above-described process of separating and dividing the segment groups 2A and 2B, it is possible to assemble the divided rigid core body 2 into a cylindrical form. Note that, in the above embodiments, by increasing the number of the core separation/removal mechanisms, the present invention can be used for a rigid core body composed of three or more types of segment groups.

As has been described, according to the present invention, it is possible to separate and automatically remove each type of segments constituting the rigid core body 2 from the tire W that has been vulcanized or that has not been vulcanized, and then to convey the segments. Particularly, since the rigid core body 2 can be separated automatically without man-power, the operating efficiency can be significantly improved. Moreover, by reversing the separation process, the separated rigid core body can be assembled. Furthermore, the entire device can be manufactured relatively easily and cost-effectively, and also the configuration can be made compact.

What is claimed is:

1. A method for separating and removing a rigid core for building a tire, in which method at least two types of segment groups constituting a rigid core body divided in plurality in a

13

circumferential direction of the tire are separated and removed sequentially for each segment type from the inside of the tire having been vulcanized or having not been vulcanized at the time of building the tire, the method comprising:

when the rigid core body is to be separated and removed from the inside of the tire, 5

removing a core holding mechanism and upper and lower support plates from the rigid core body disposed in the tire;

subsequently transferring the tire to a predetermined position on a support table to be positioned and fixed; 10

thereafter raising a first core separation/removal mechanism having been on standby below the center of the tire on the support table thereby to hold the center of the inner wall surface of a first type of the segment groups among the at least two types of segment groups, whereby during the raising of the first core separation/removal mechanism, a second core separation/removal mechanism, which is positioned above the first core removal/separation mechanism, is also raised; 20

horizontally pulling the first type of the segment groups to the center side of the tire until the first type of the segment groups is separated from the inner surface of the tire;

lowering the first type of the segment groups thus separated to a standby position below the center of the support table so as to leave the first type of the segment groups on standby; 25

then raising the second core separation/removal mechanism having been on standby at another standby position

14

to the center of the height position of the rigid core body so as to hold the center of the inner wall surface of a second type of the segment groups;

horizontally pulling the second type of the segment groups to the center side of the tire until the second type of the segment groups is separated from the inner surface of the tire;

afterwards lowering the second type of the segment groups to the standby position by the second core separation/removal mechanism; and

conveying the tire from which the rigid core body has been separated, to the subsequent process by a convey device.

2. The method for separating and removing a rigid core for building a tire according to claim 1, wherein, when the first and second core separation/removal mechanisms sequentially hold the center of the inner wall surfaces of the first and second types of the segment groups,

a plurality of attachment-detachment cylinders of the core separation/removal mechanisms are caused to extend in a radial direction,

engagement portions provided to tip end portions of rods of the attachment-detachment cylinders engage with engagement portions formed at the center of the inner wall surfaces of the segment groups, and

the segment groups are sequentially and horizontally pulled to the center side by contracting the attachment-detachment cylinders.

* * * * *