



US008030885B2

(12) **United States Patent**
Sato et al.

(10) **Patent No.:** US 8,030,885 B2
(45) **Date of Patent:** Oct. 4, 2011

(54) **SEMICONDUCTOR DEVICE,
COMMUNICATION SYSTEM, AND METHOD
OF CHARGING THE SEMICONDUCTOR
DEVICE**

(75) Inventors: **Takehisa Sato**, Isehara (JP); **Takeshi Osada**, Isehara (JP)

(73) Assignee: **Semiconductor Energy Laboratory Co., Ltd.**, Atsugi-shi, Kanagawa-ken (JP)

(*) Notice: Subject to any disclaimer, the term of this patent is extended or adjusted under 35 U.S.C. 154(b) by 0 days.

(21) Appl. No.: **12/939,290**

(22) Filed: **Nov. 4, 2010**

(65) **Prior Publication Data**

US 2011/0050165 A1 Mar. 3, 2011

Related U.S. Application Data

(63) Continuation of application No. 11/987,049, filed on Nov. 27, 2007, now Pat. No. 7,830,113.

(30) **Foreign Application Priority Data**

Nov. 28, 2006 (JP) 2006-320469

(51) **Int. Cl.**
H02J 7/00 (2006.01)

(52) **U.S. Cl.** 320/106

(58) **Field of Classification Search** 320/108
See application file for complete search history.

(56) **References Cited**

U.S. PATENT DOCUMENTS

5,521,601	A	5/1996	Kandlur et al.
5,929,778	A	7/1999	Asama et al.
6,079,619	A	6/2000	Teraura et al.
6,223,990	B1	5/2001	Kamei
6,447,448	B1	9/2002	Ishikawa et al.
6,700,491	B2	3/2004	Shafer
6,809,952	B2	10/2004	Masui
7,290,717	B2	11/2007	Schuessler
7,327,201	B2	2/2008	Miyashita et al.
7,460,911	B2	12/2008	Cosendai et al.
7,471,188	B2	12/2008	Koyama et al.
7,710,270	B2	5/2010	Shionoiri et al.
2007/0057073	A1	3/2007	Mamba et al.
2007/0216348	A1	9/2007	Shionoiri et al.
2007/0229228	A1	10/2007	Yamazaki et al.
2007/0229279	A1	10/2007	Yamazaki et al.

FOREIGN PATENT DOCUMENTS

JP	10-014126	1/1998
JP	2003-309490	10/2003

Primary Examiner — M'Baye Diao

(74) *Attorney, Agent, or Firm* — Eric J. Robinson; Robinson Intellectual Property Law Office, P.C.

(57) **ABSTRACT**

An object of the present invention to provide a semiconductor device including a battery that can be wirelessly charged, in which the battery can be charged even when the semiconductor device is not put close to a power feeder. Such a semiconductor device has a structure including an antenna circuit, a communication control circuit to conduct wireless communication via the antenna circuit, a battery to be charged with electric power which is externally wirelessly fed via the antenna circuit, and an oscillator circuit to wirelessly feed electric power via the antenna circuit. In addition, the battery in the semiconductor device is wirelessly charged and the semiconductor device externally feeds electric power wirelessly to a chargeable battery in another semiconductor device.

20 Claims, 24 Drawing Sheets

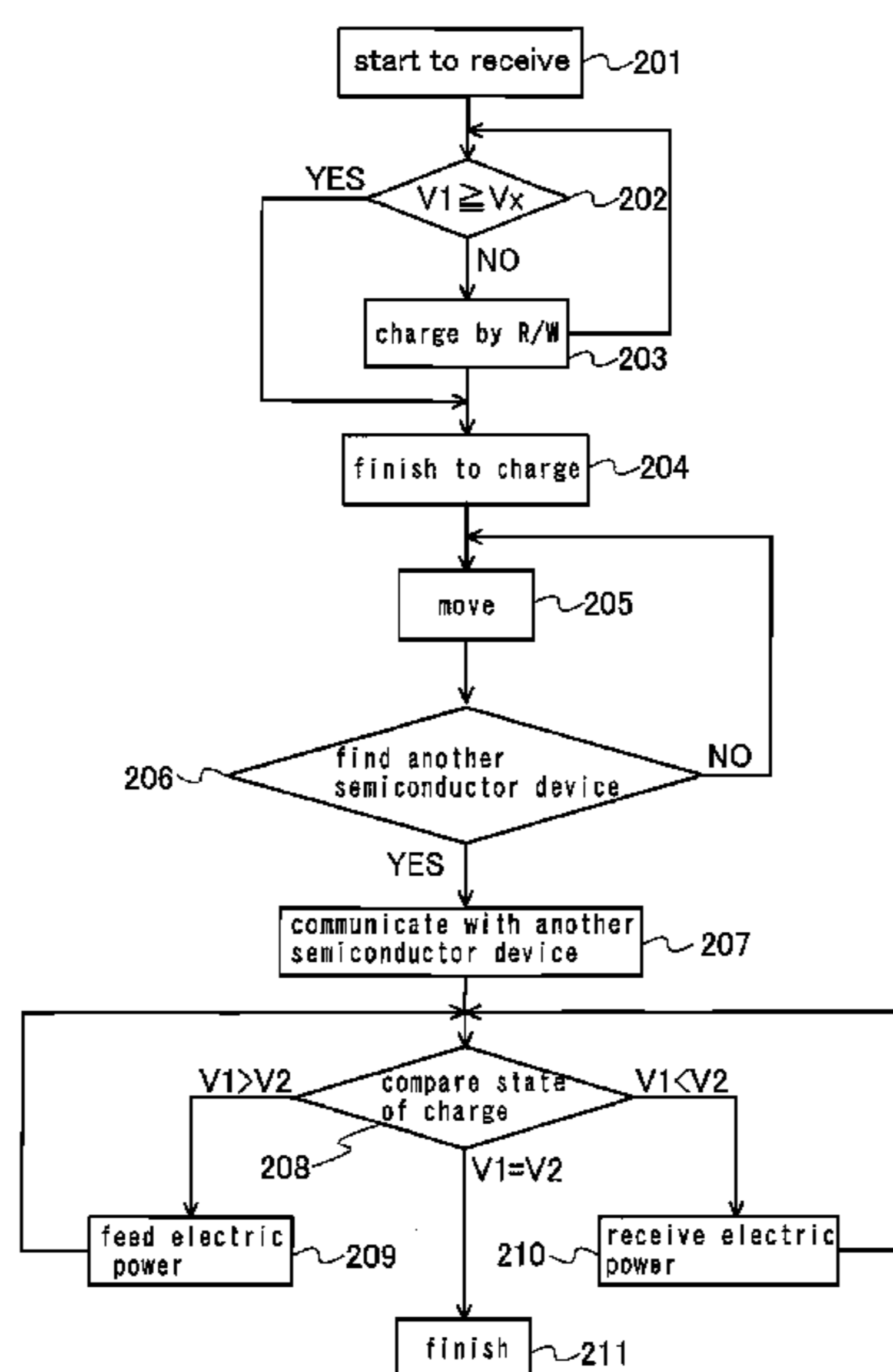

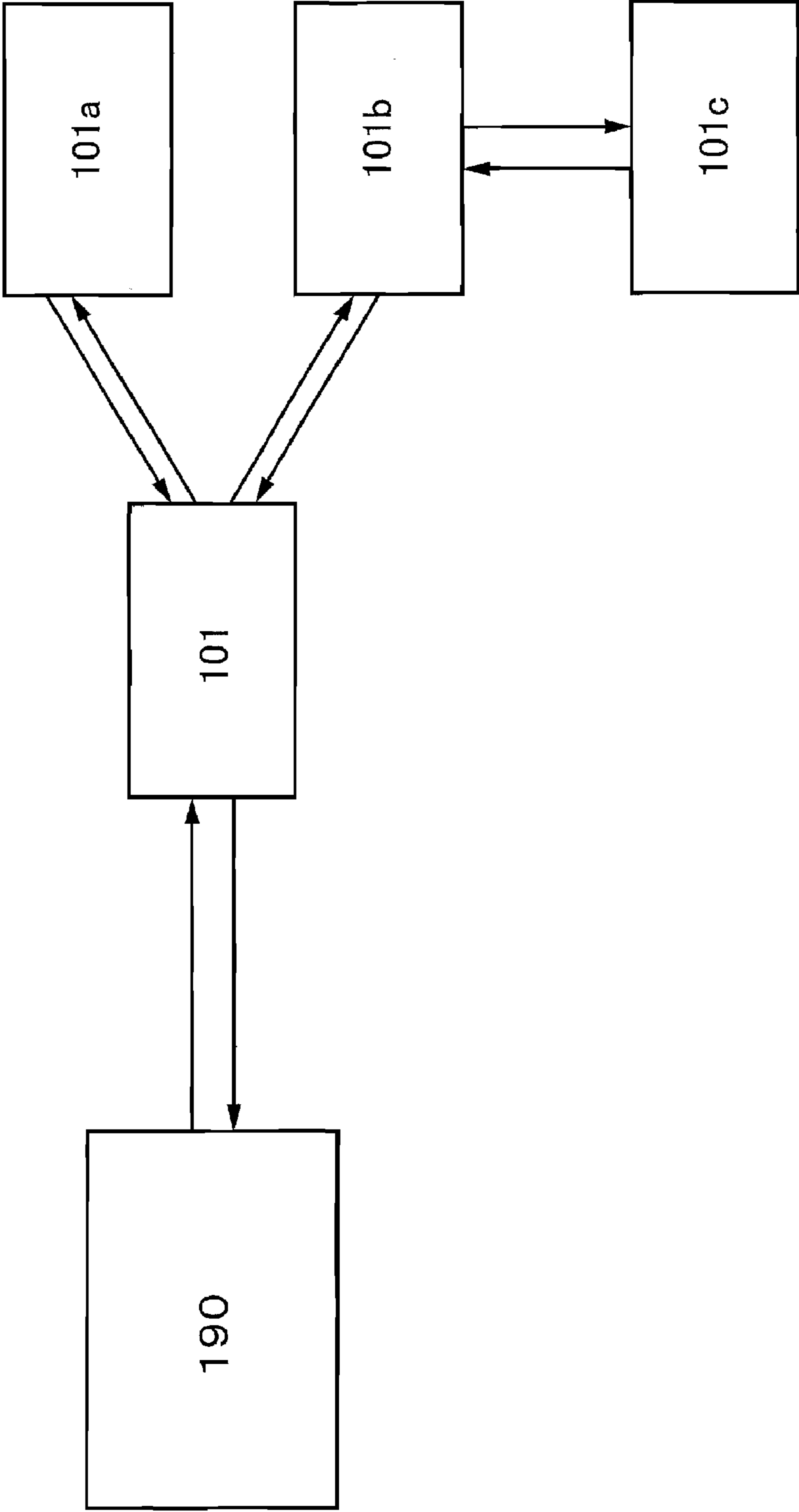

FIG. 1

FIG. 3

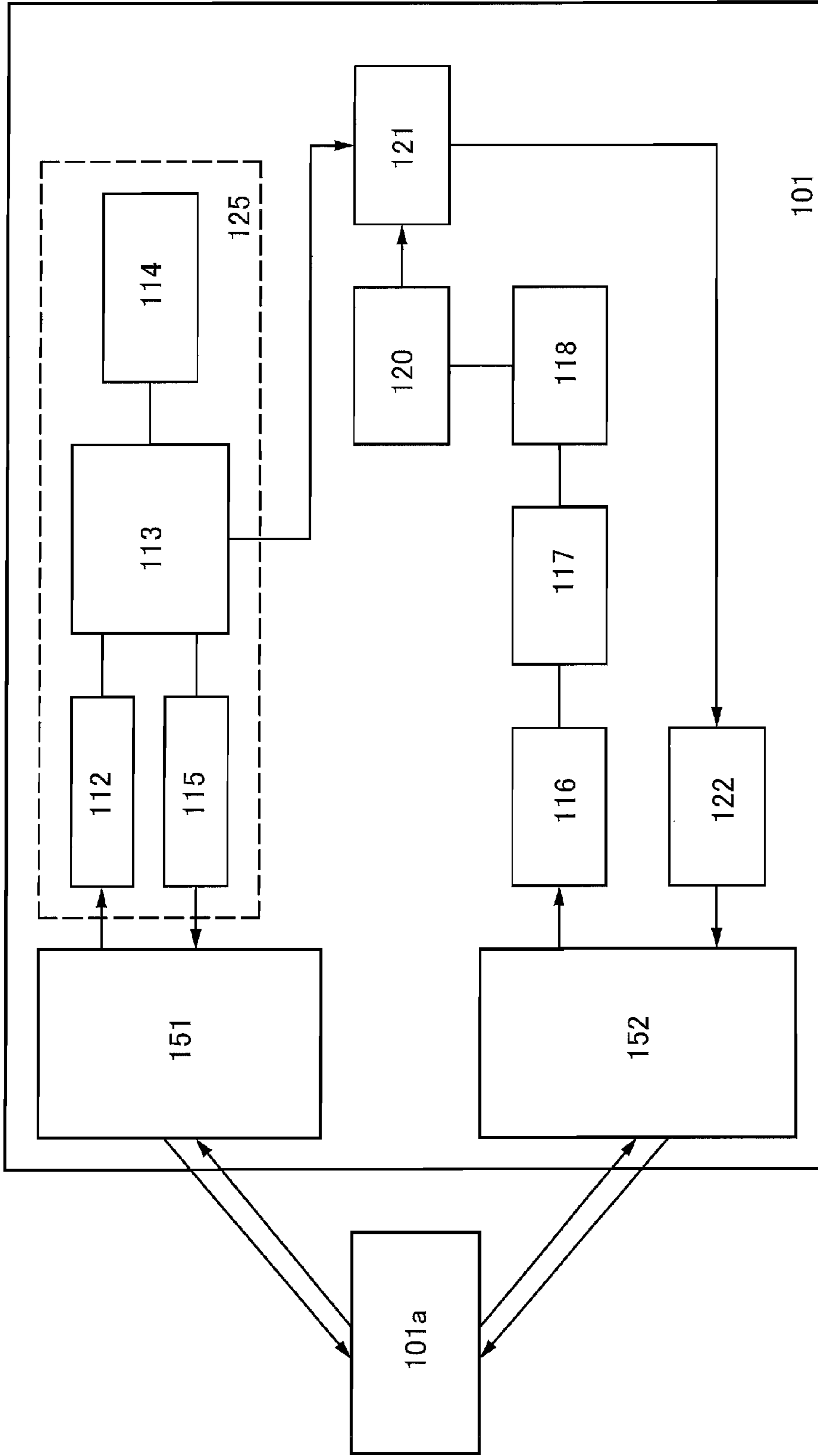

FIG. 4A

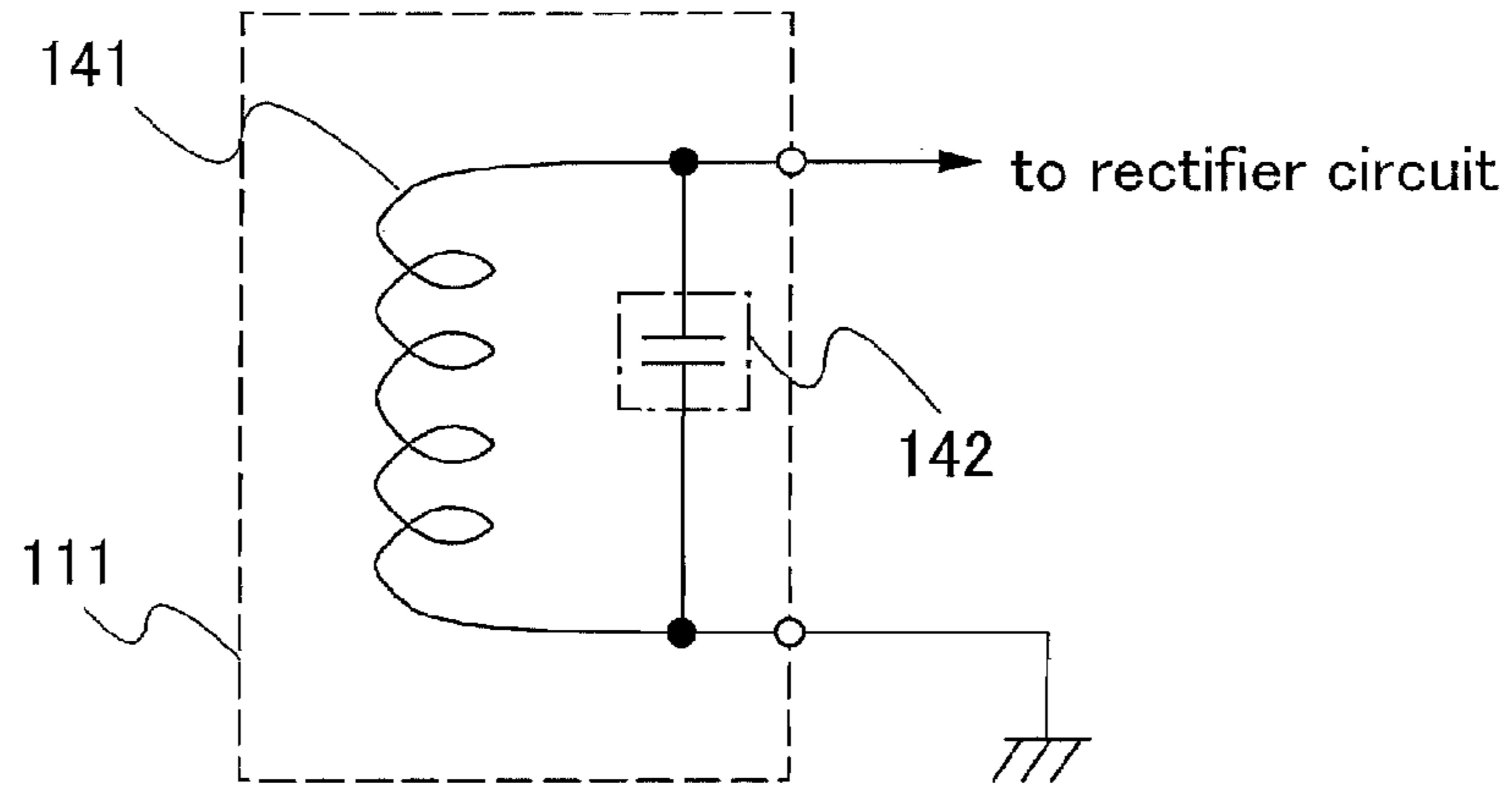

FIG. 4B

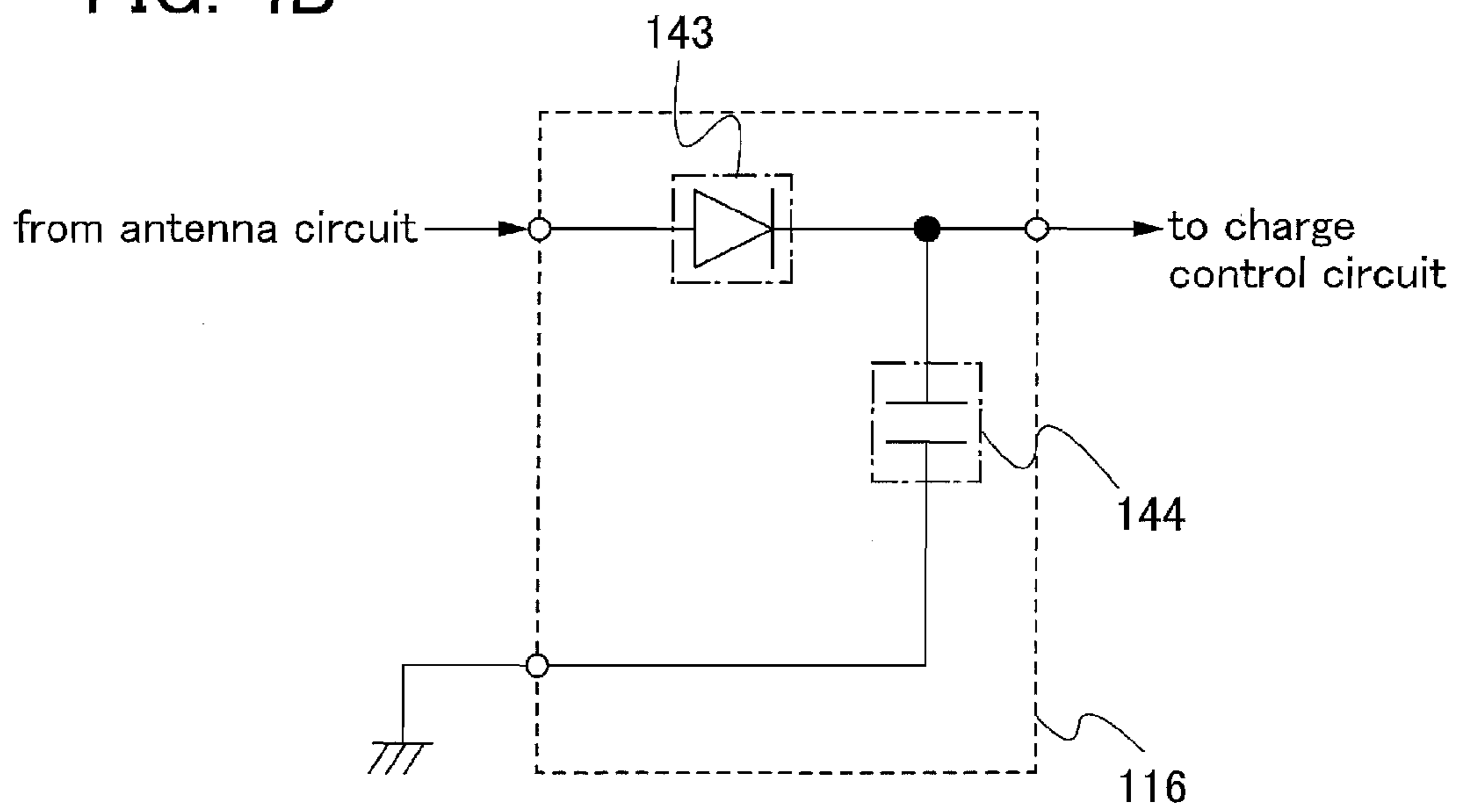

FIG. 5A

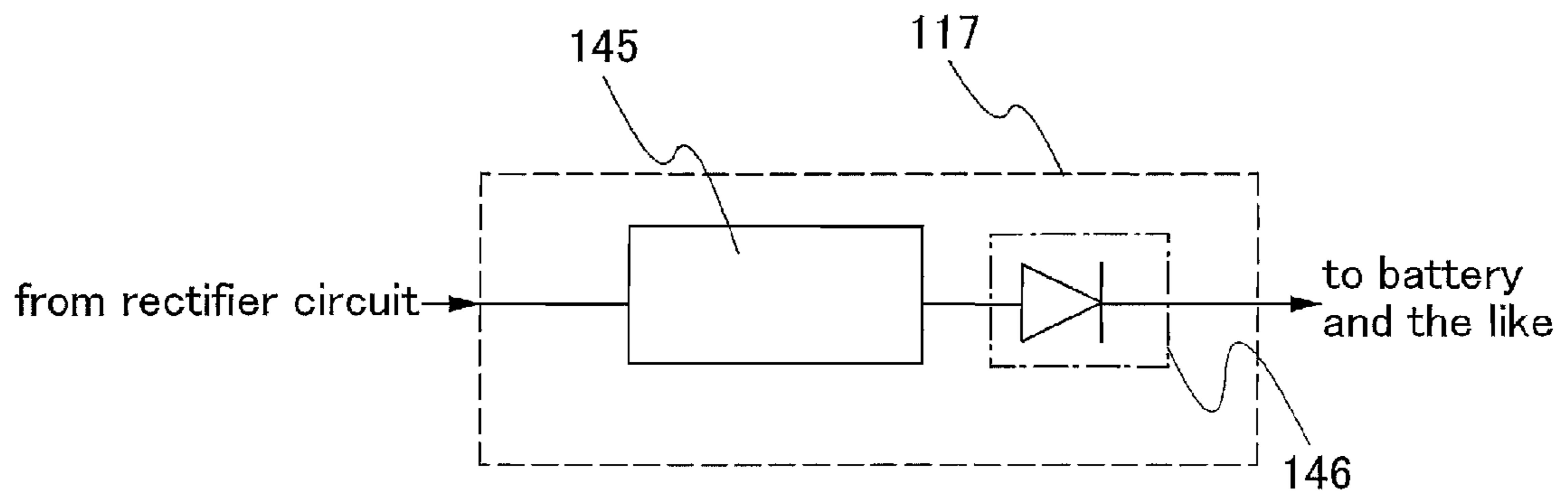

FIG. 5B

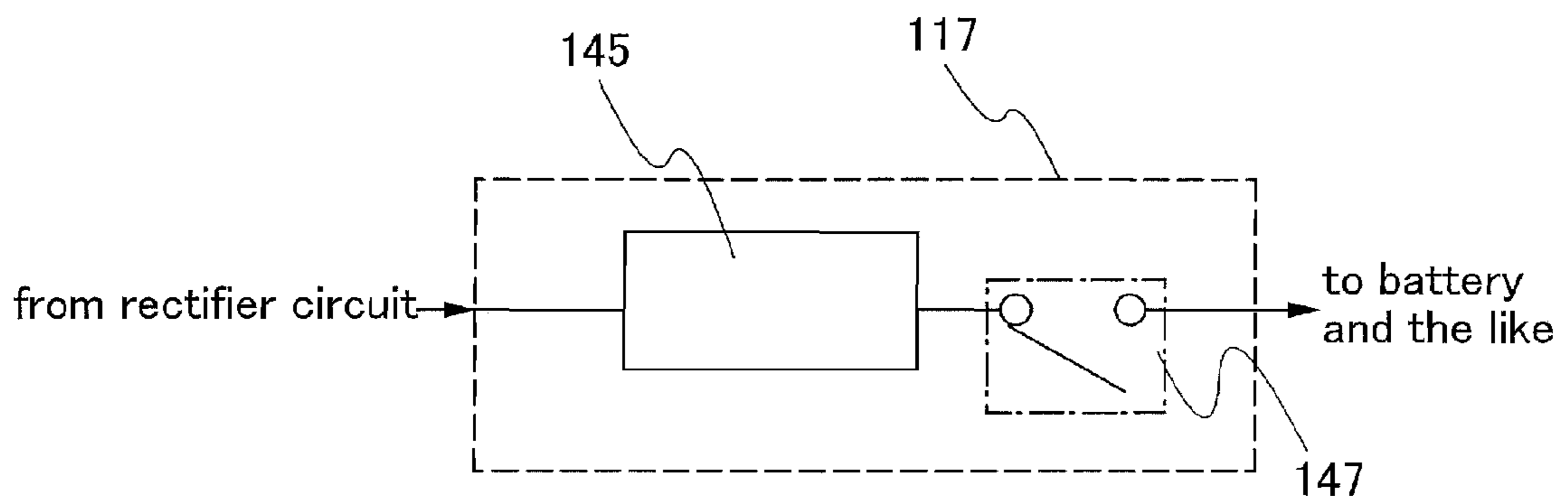

FIG. 6A

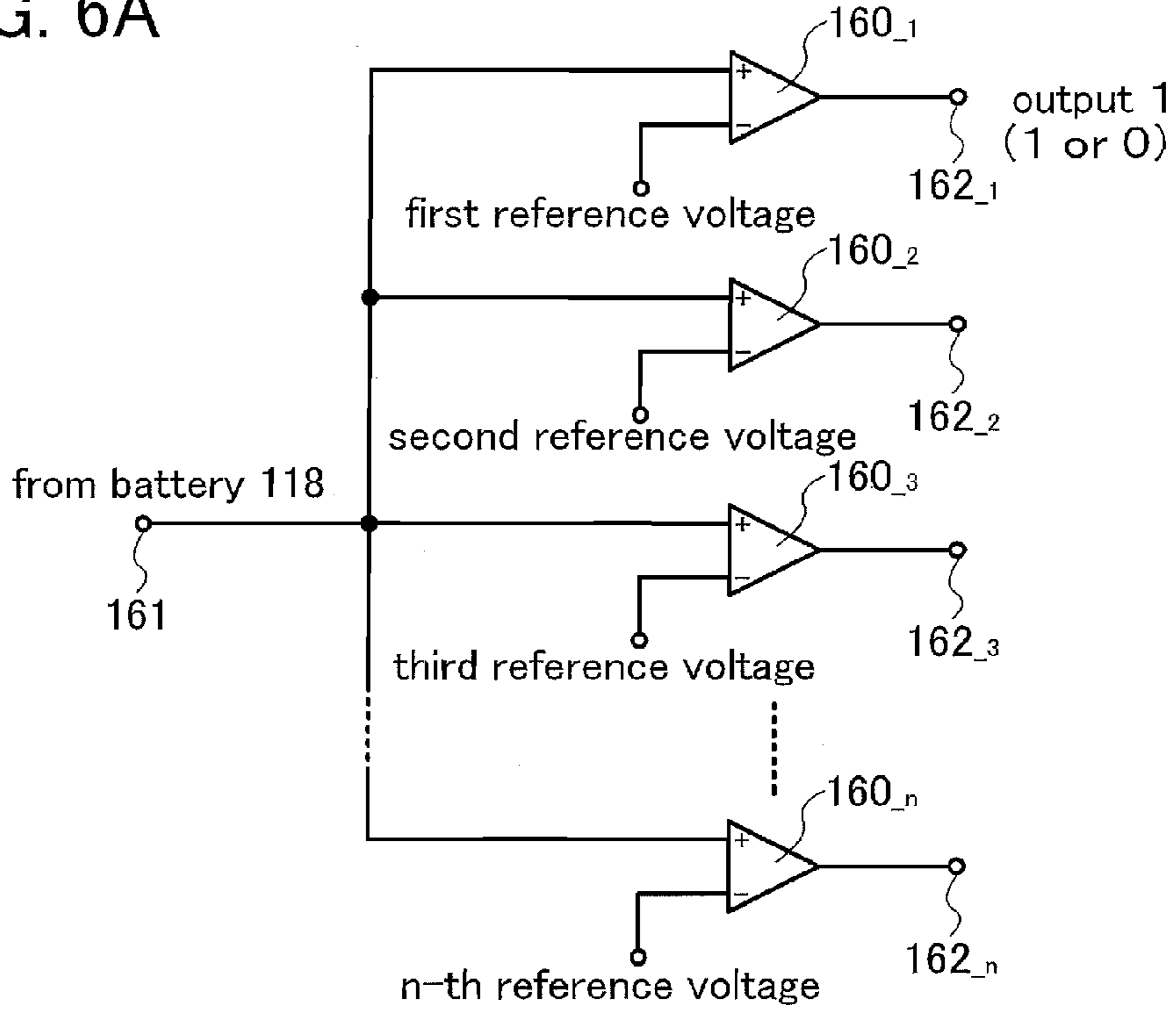

FIG. 6B

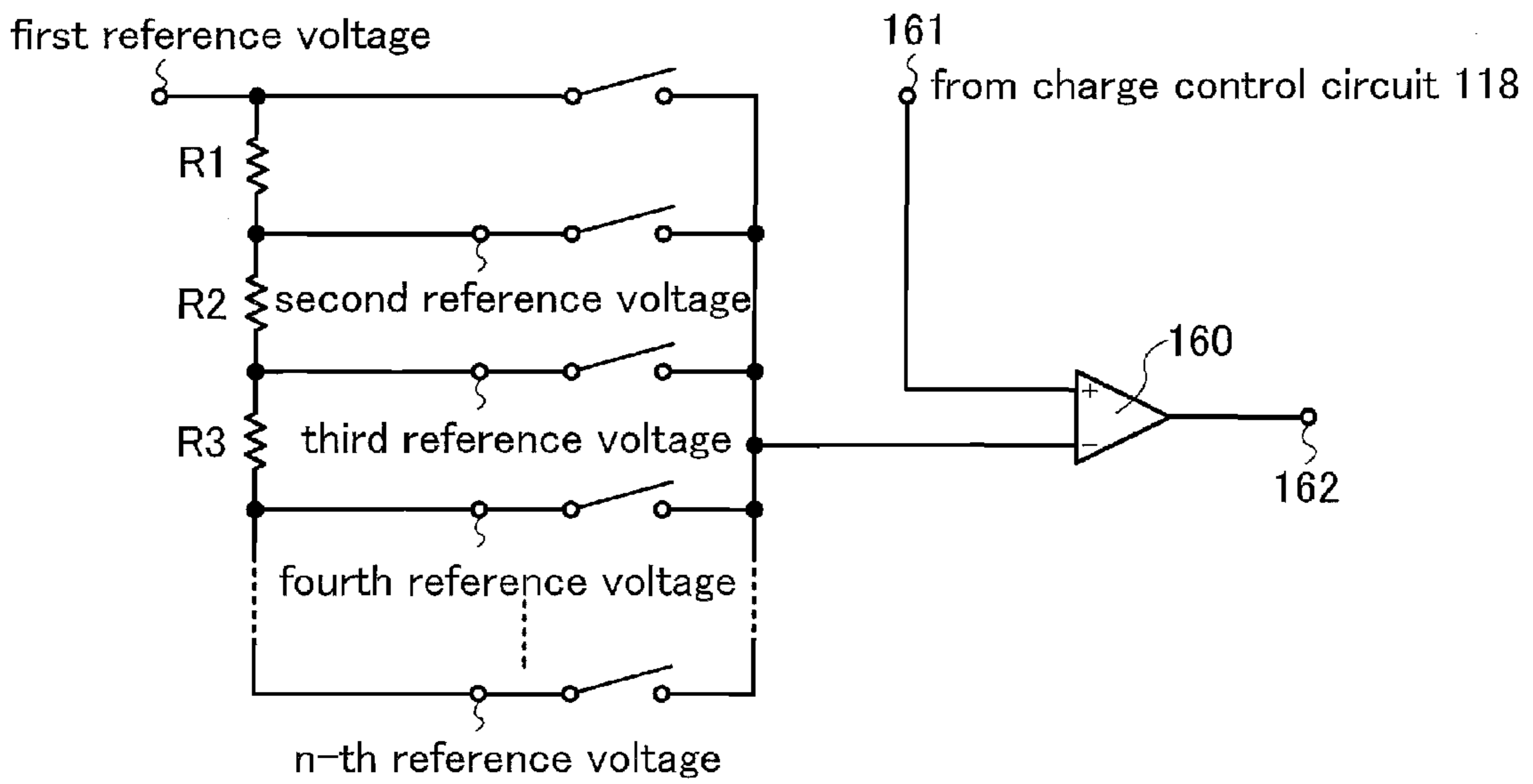

FIG. 7A

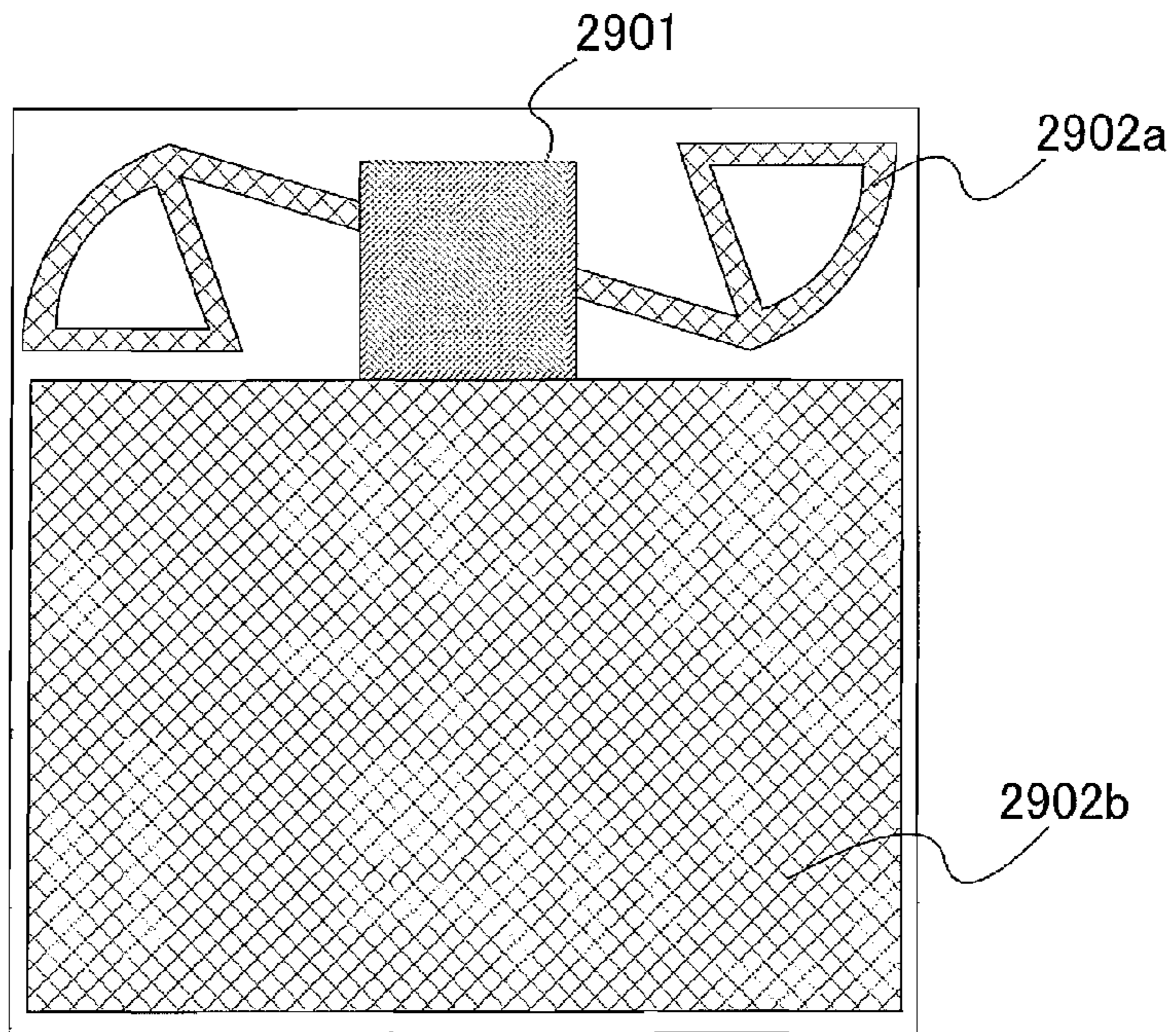

FIG. 7B

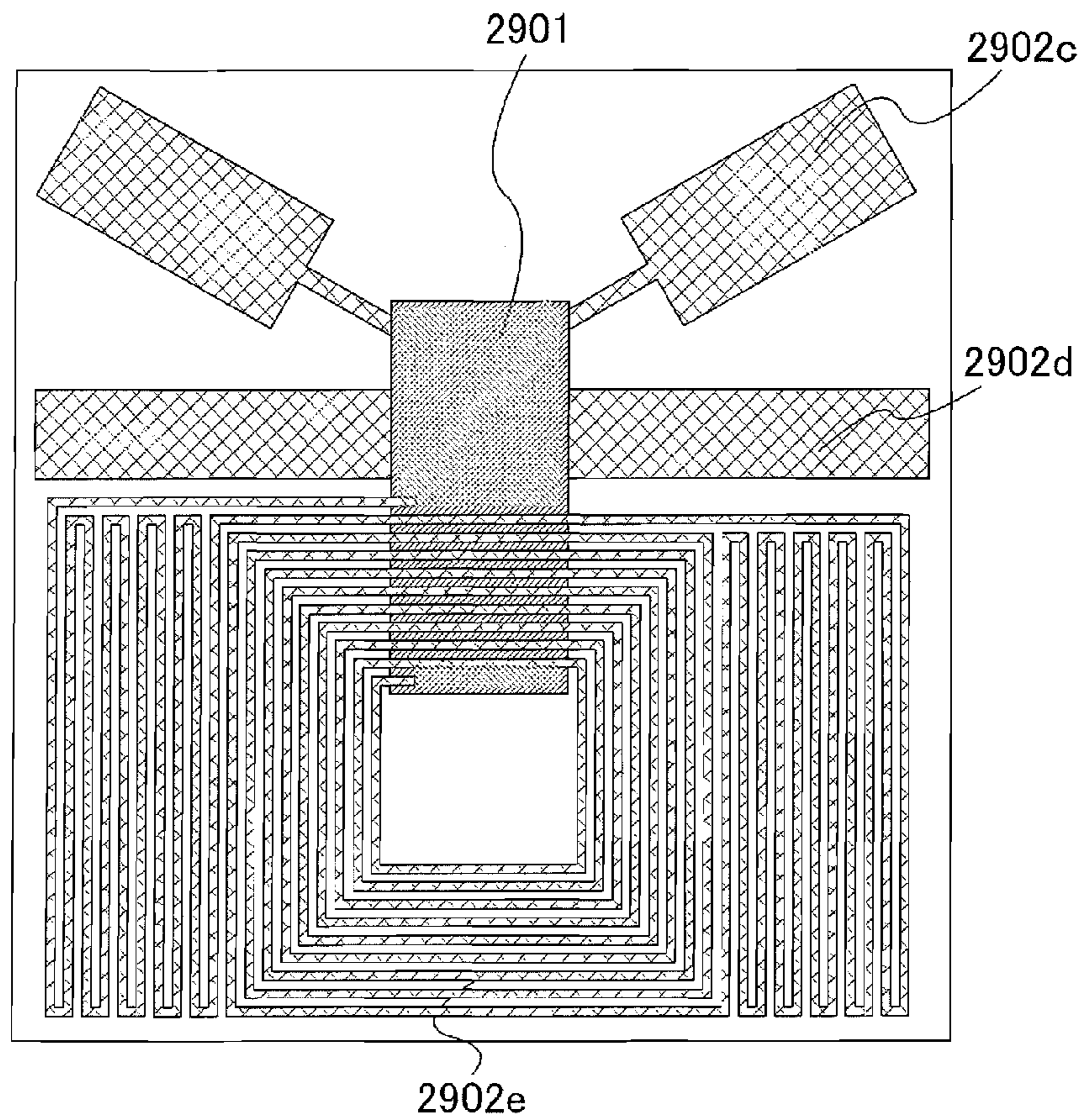

FIG. 8

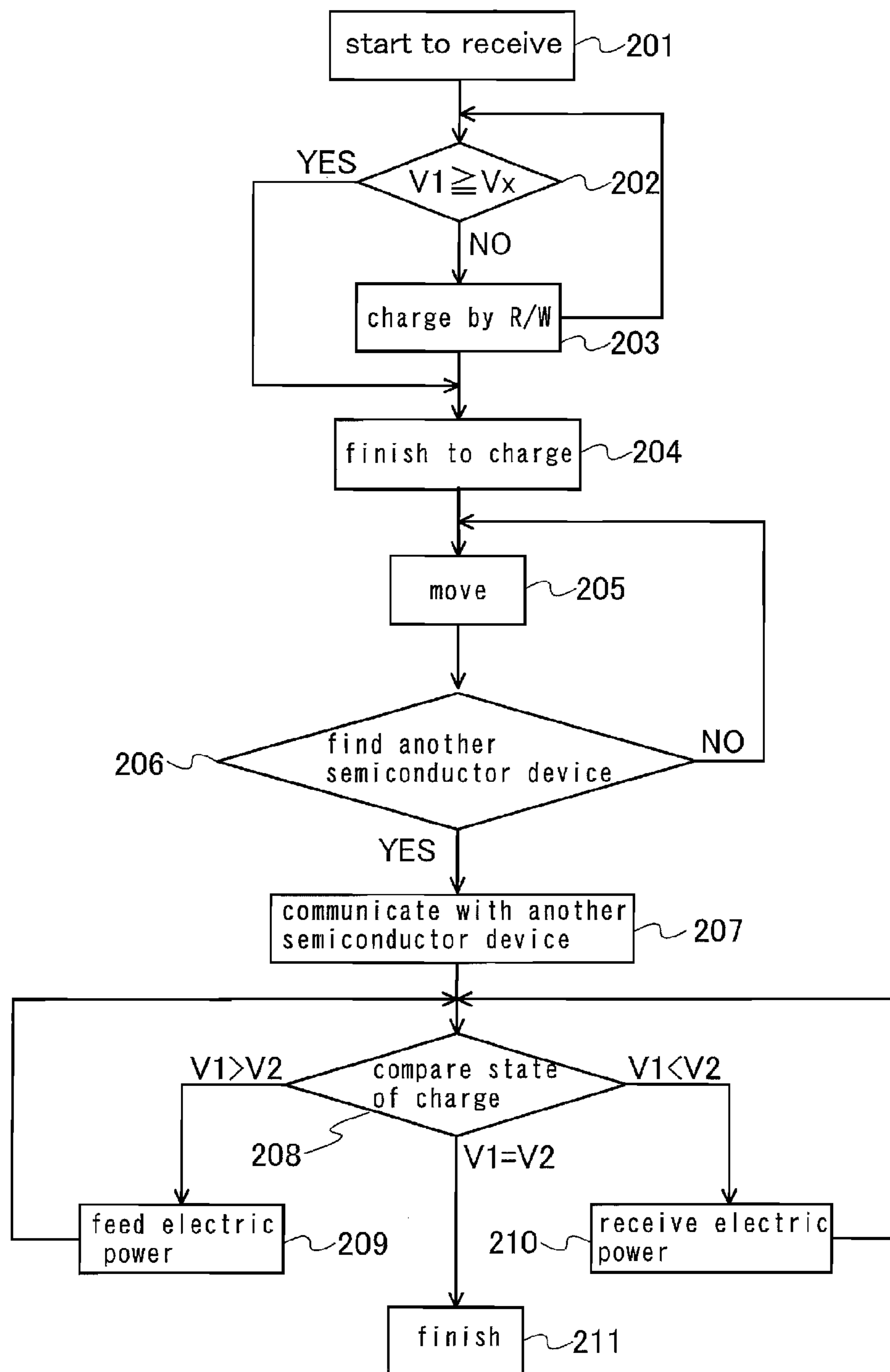

FIG. 9

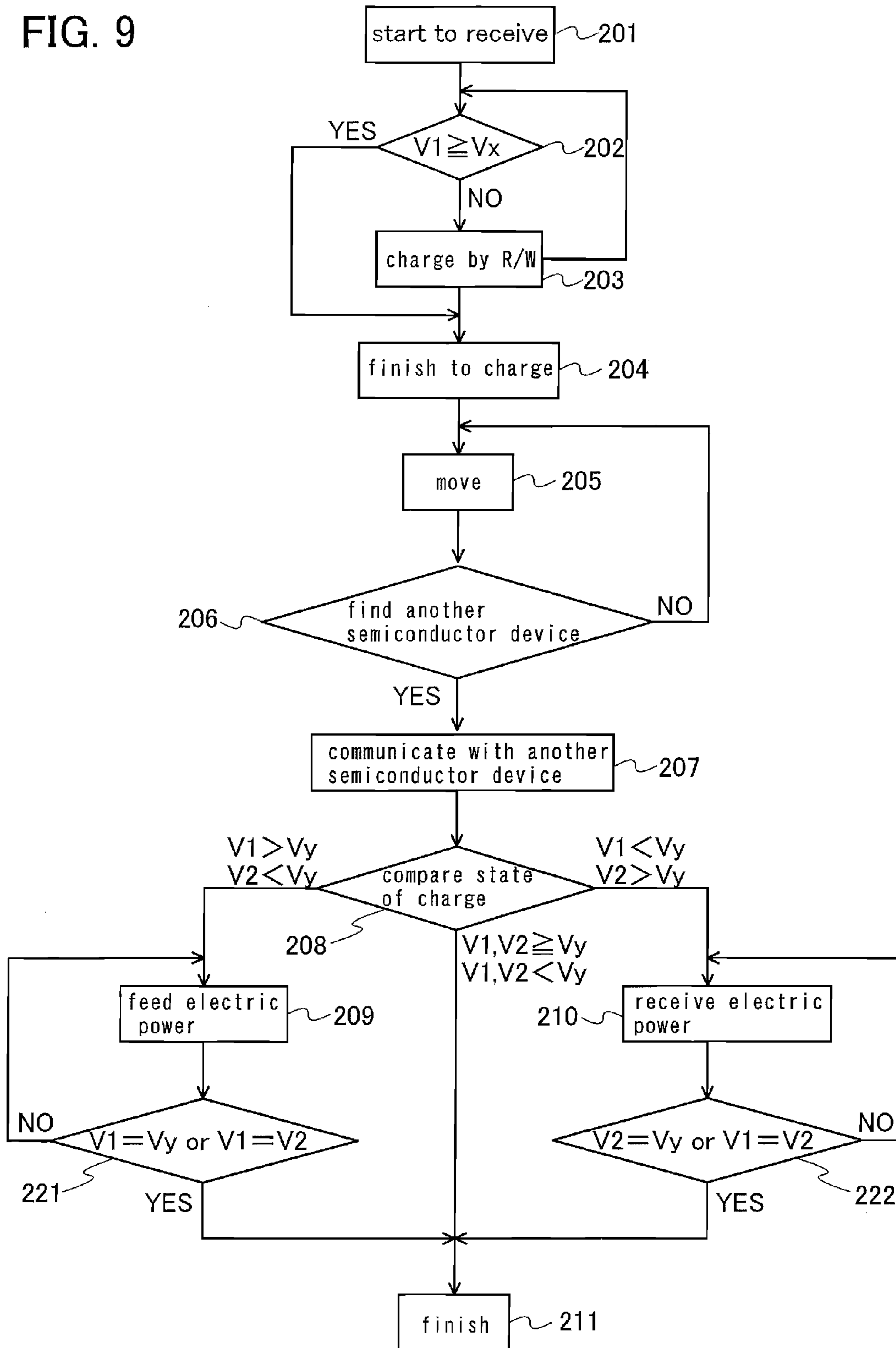

FIG. 10

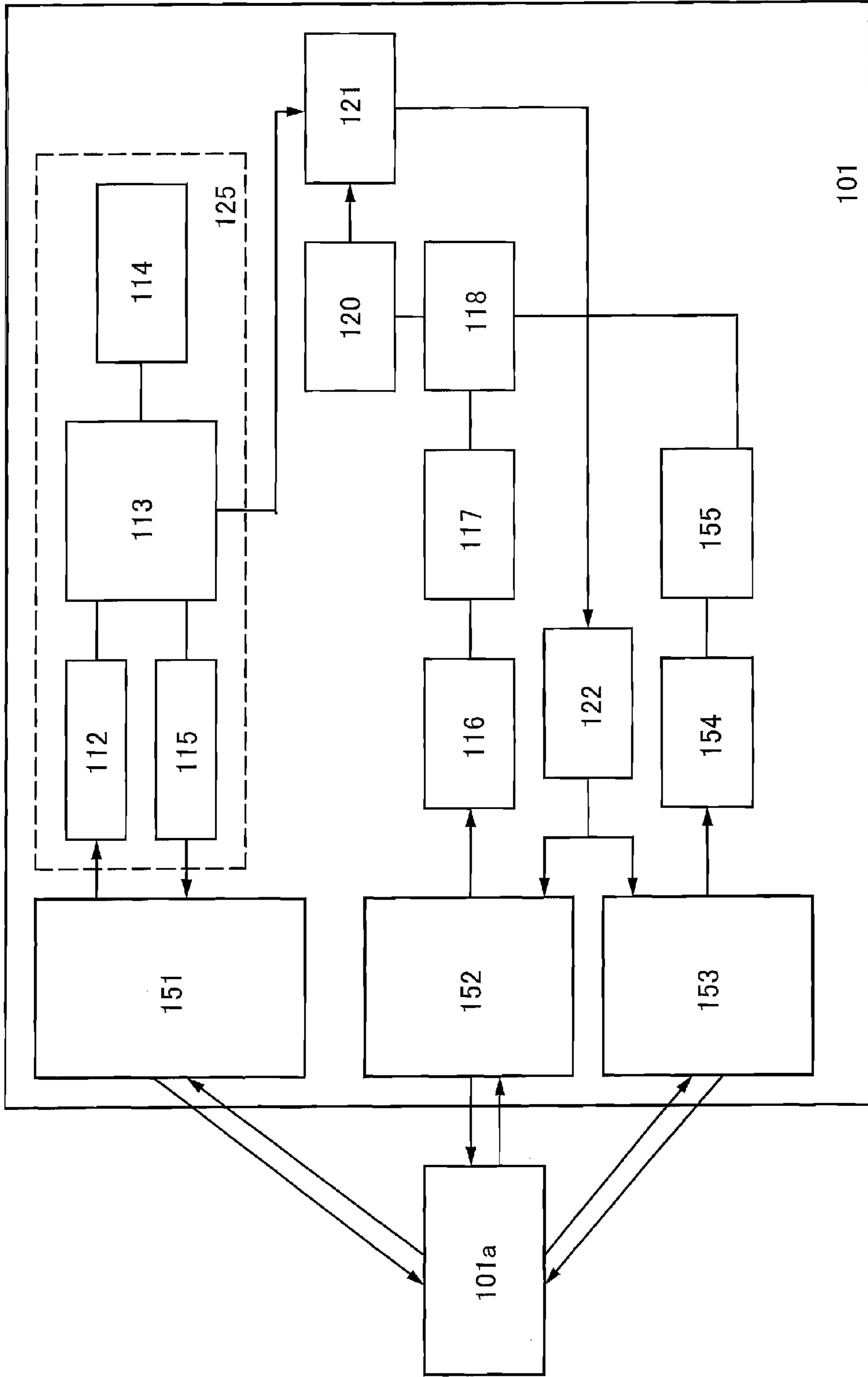

FIG. 11A

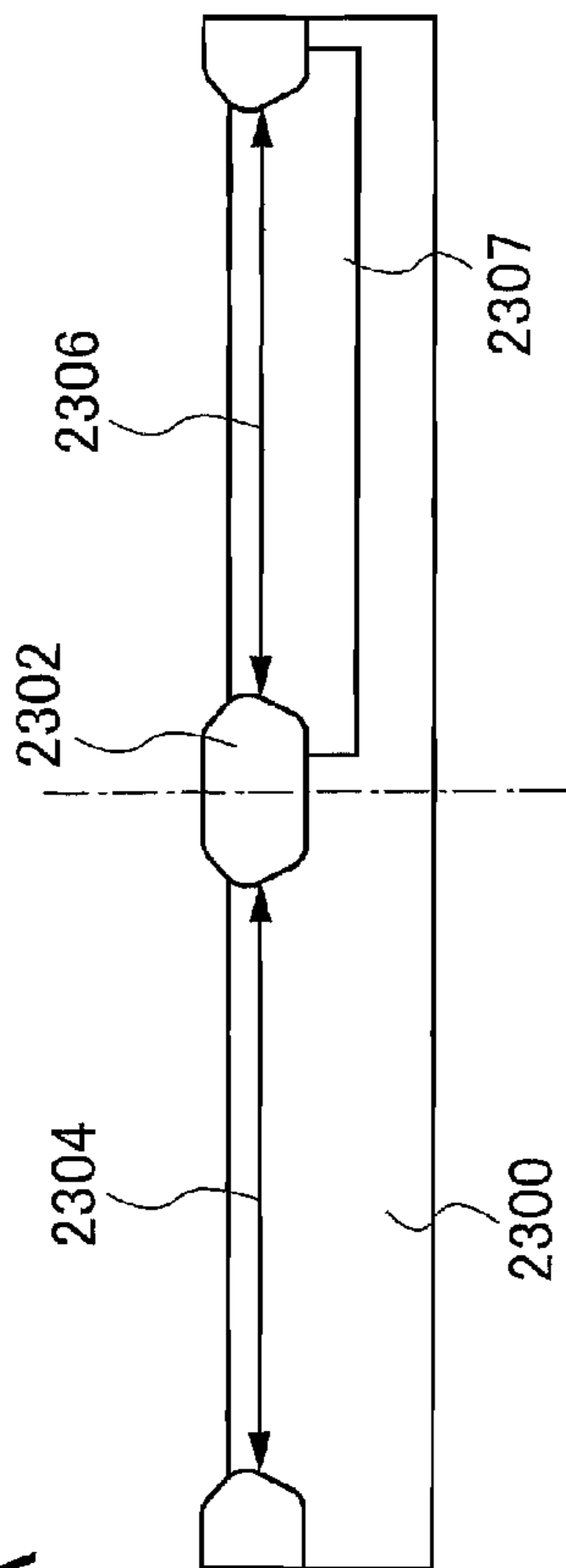

FIG. 11B

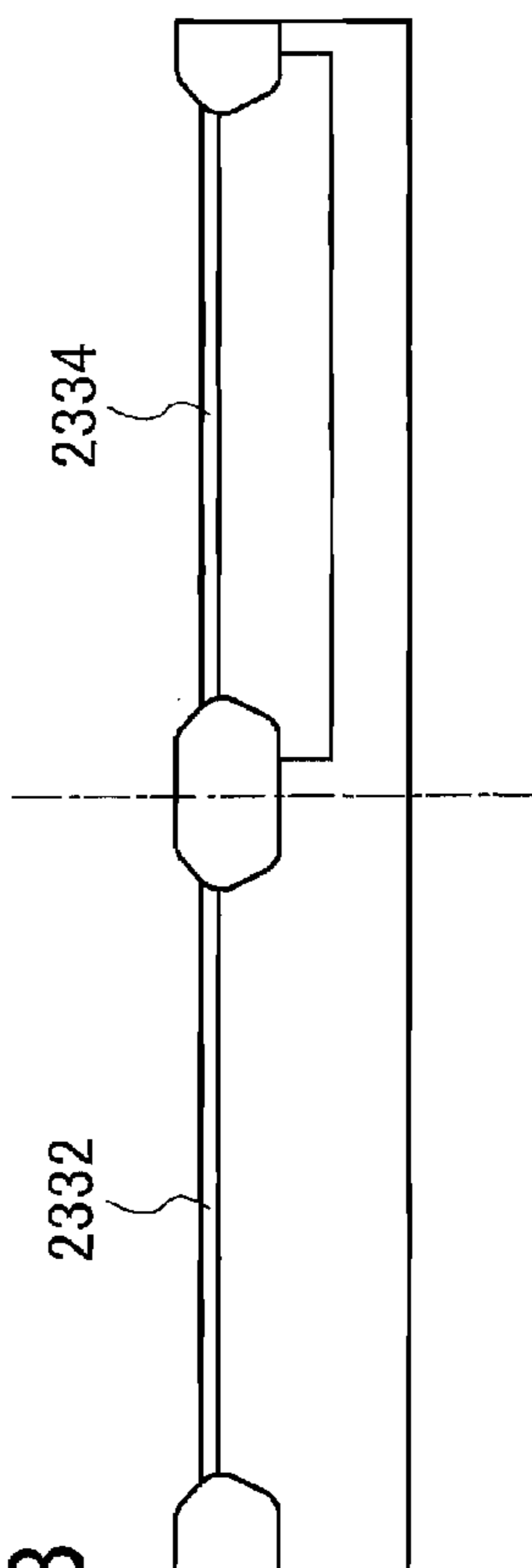
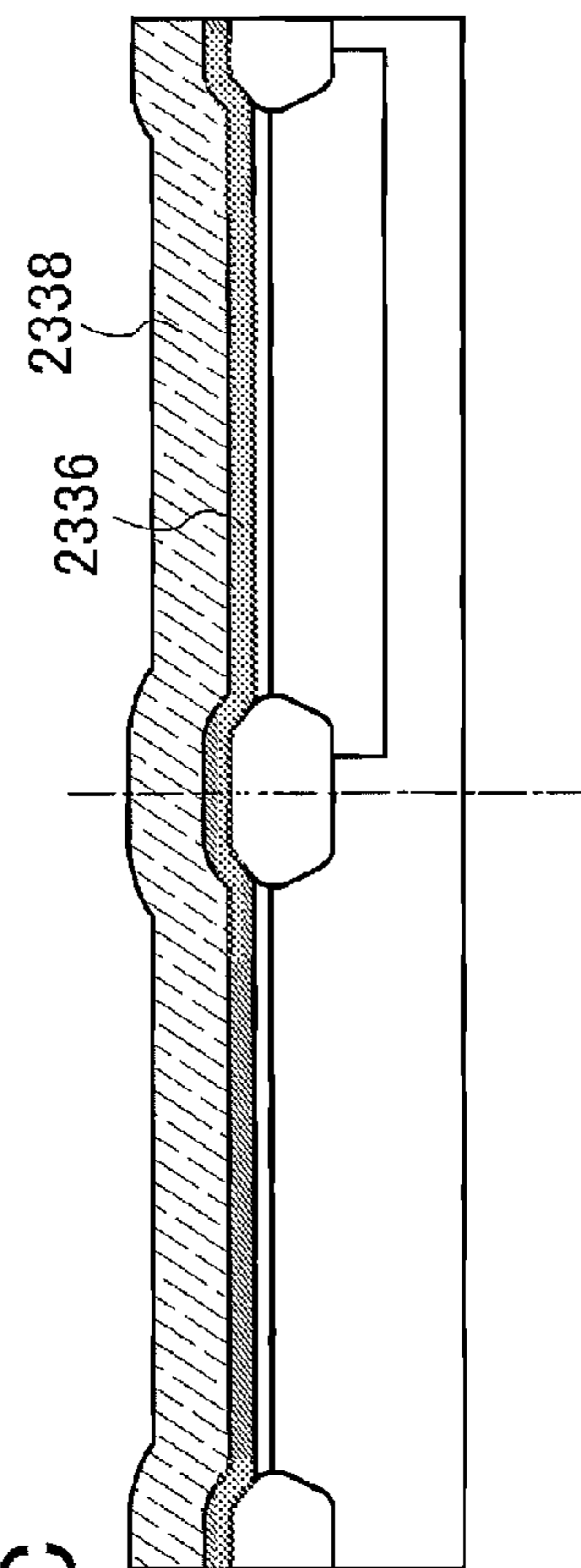

FIG. 11C



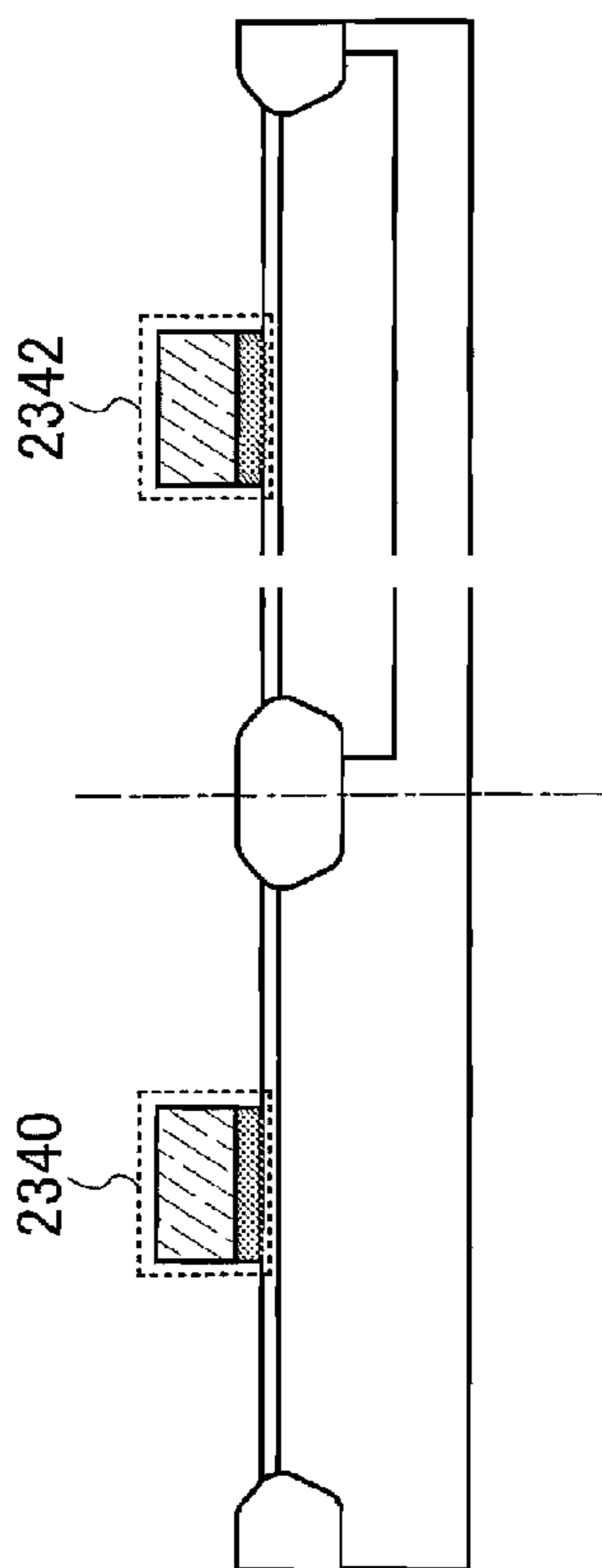

FIG. 12A

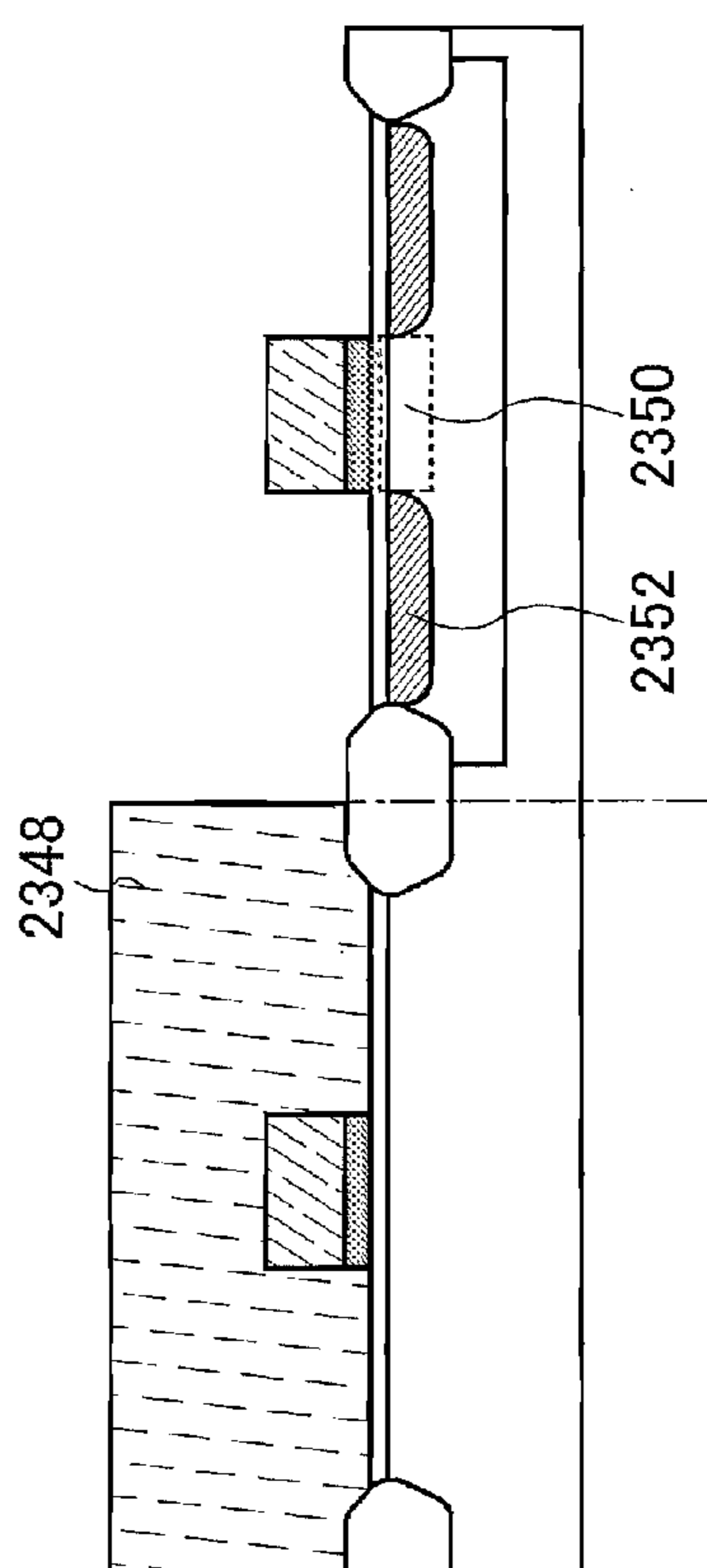

FIG. 12B

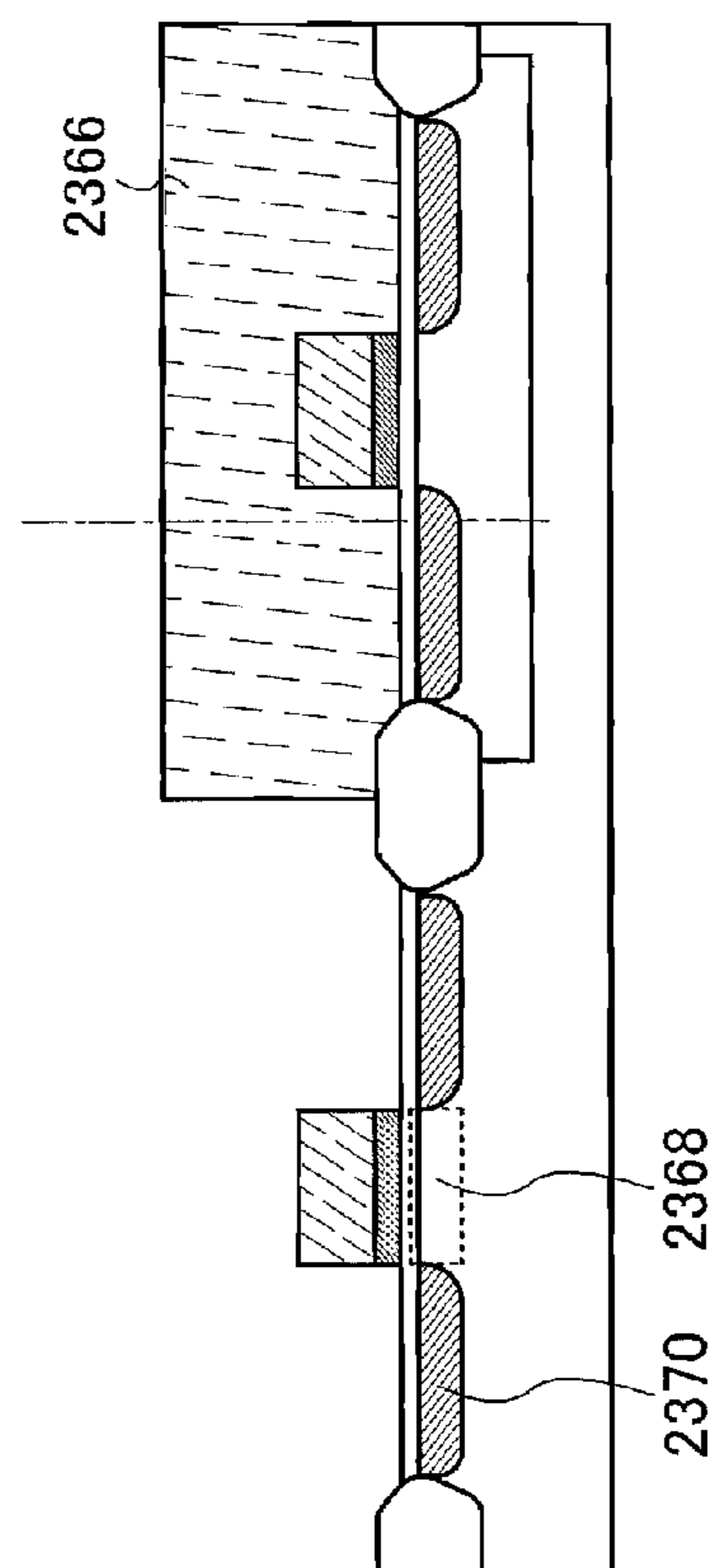

FIG. 12C

FIG. 13A

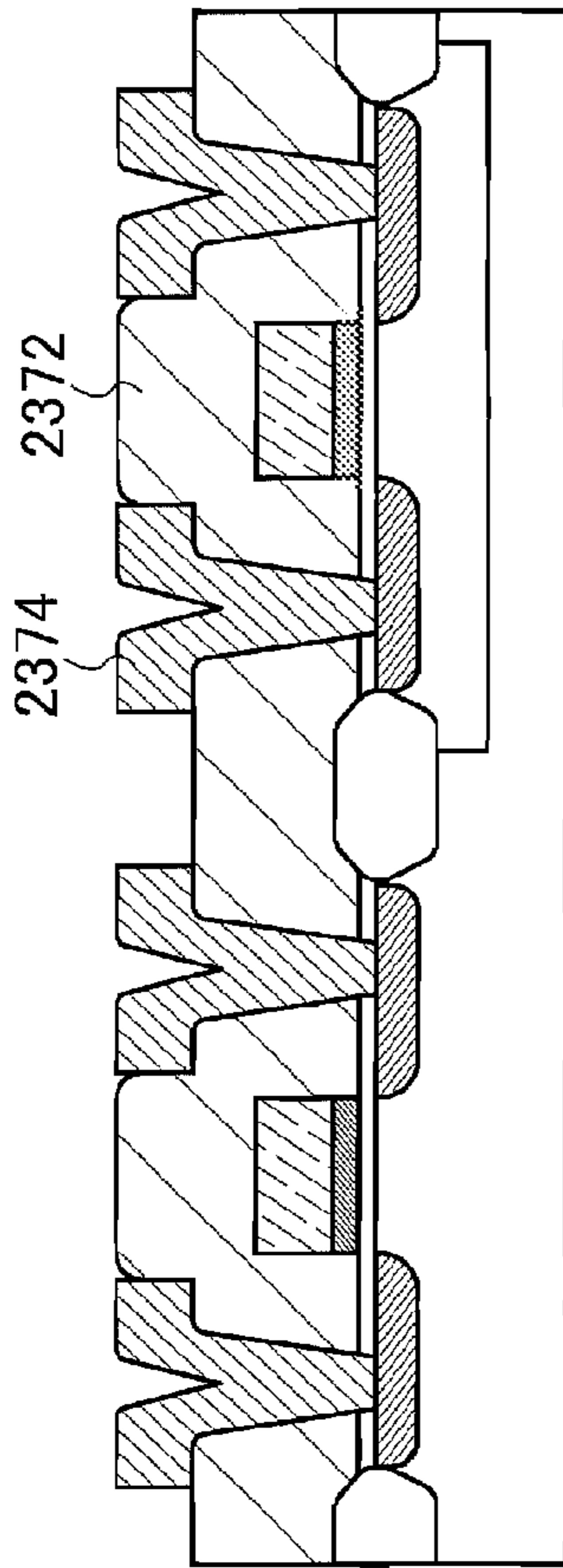
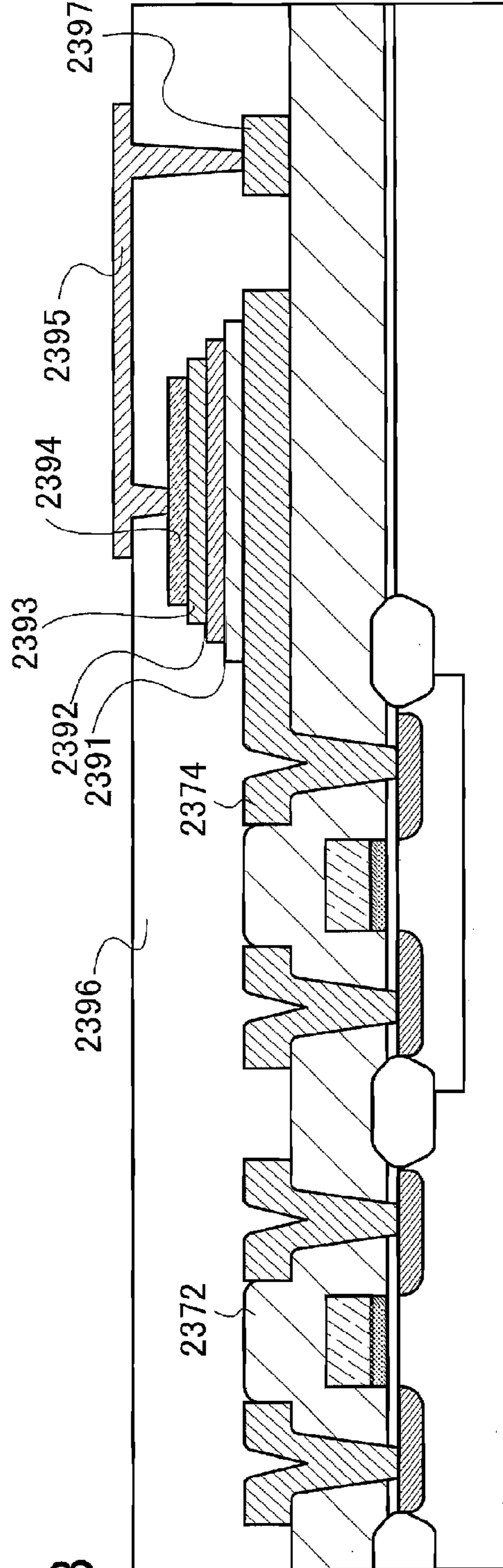

FIG. 13B



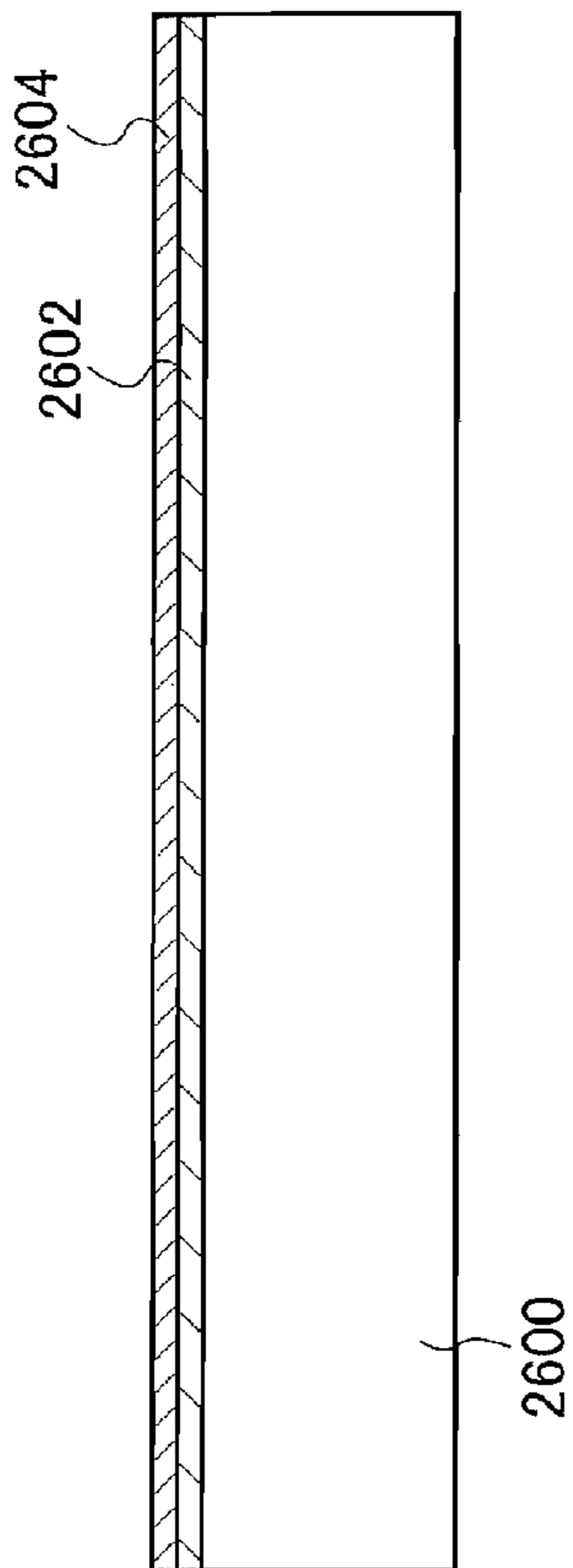

FIG. 14A

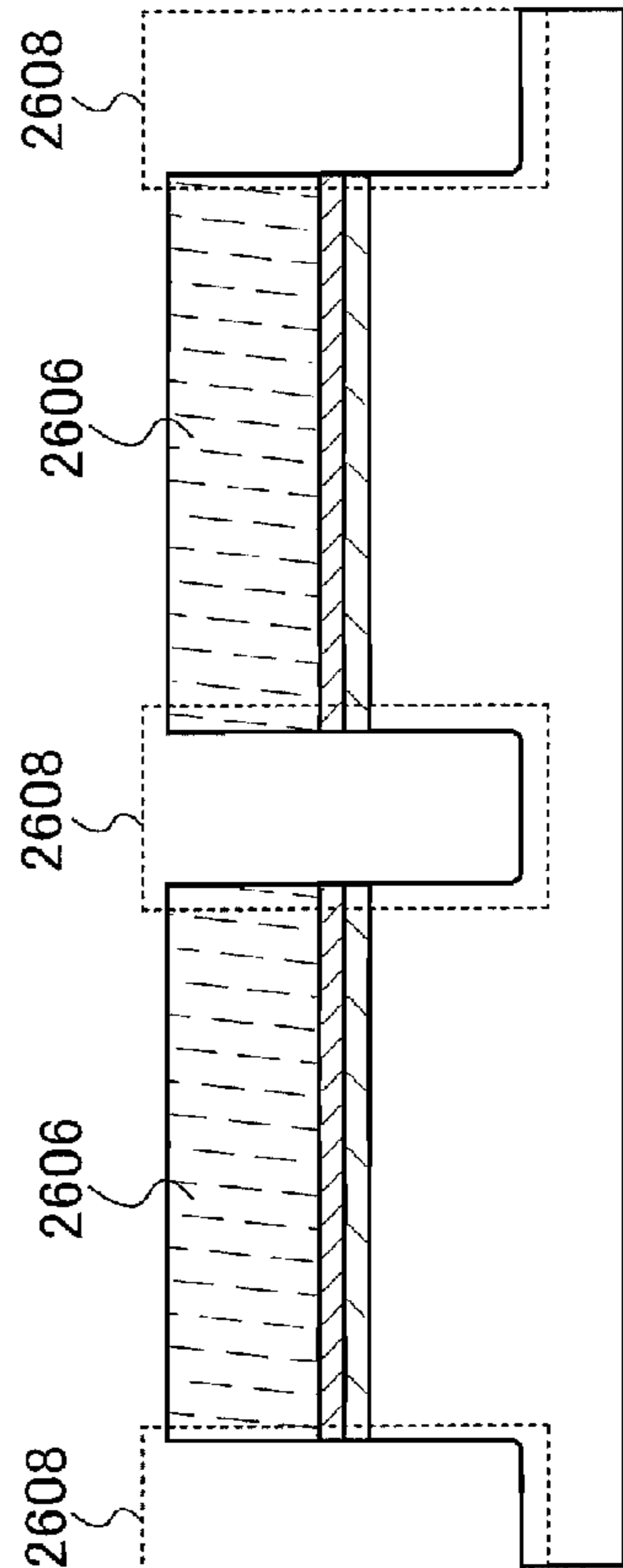

FIG. 14B

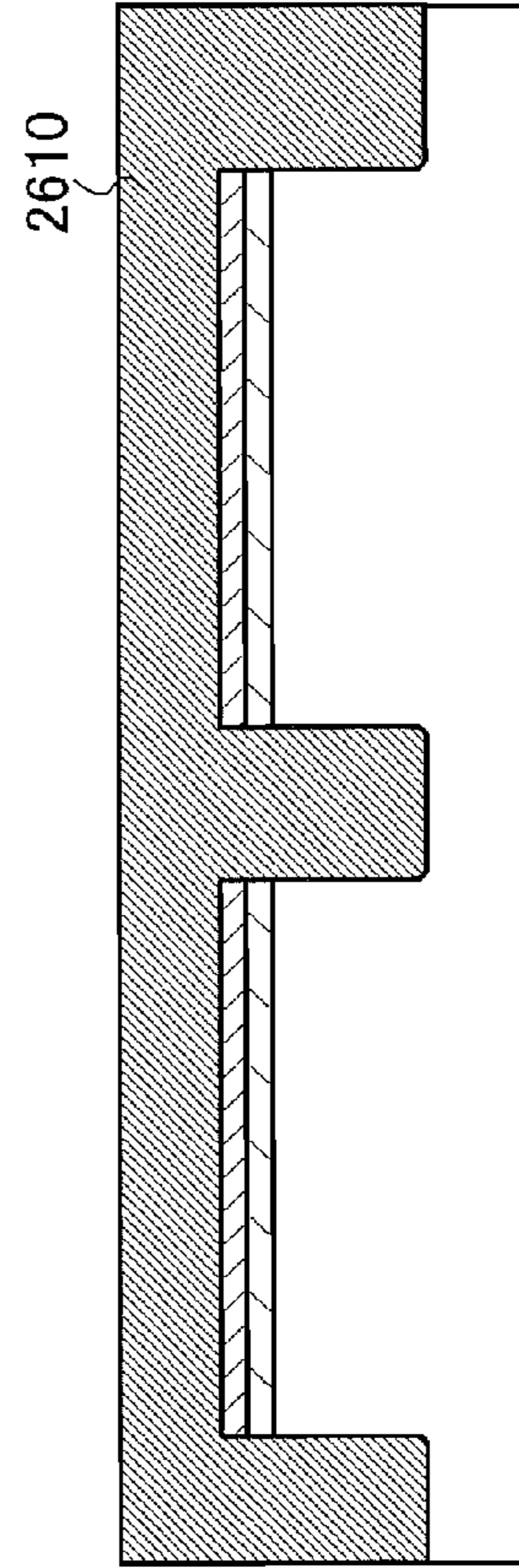

FIG. 14C

FIG. 15A

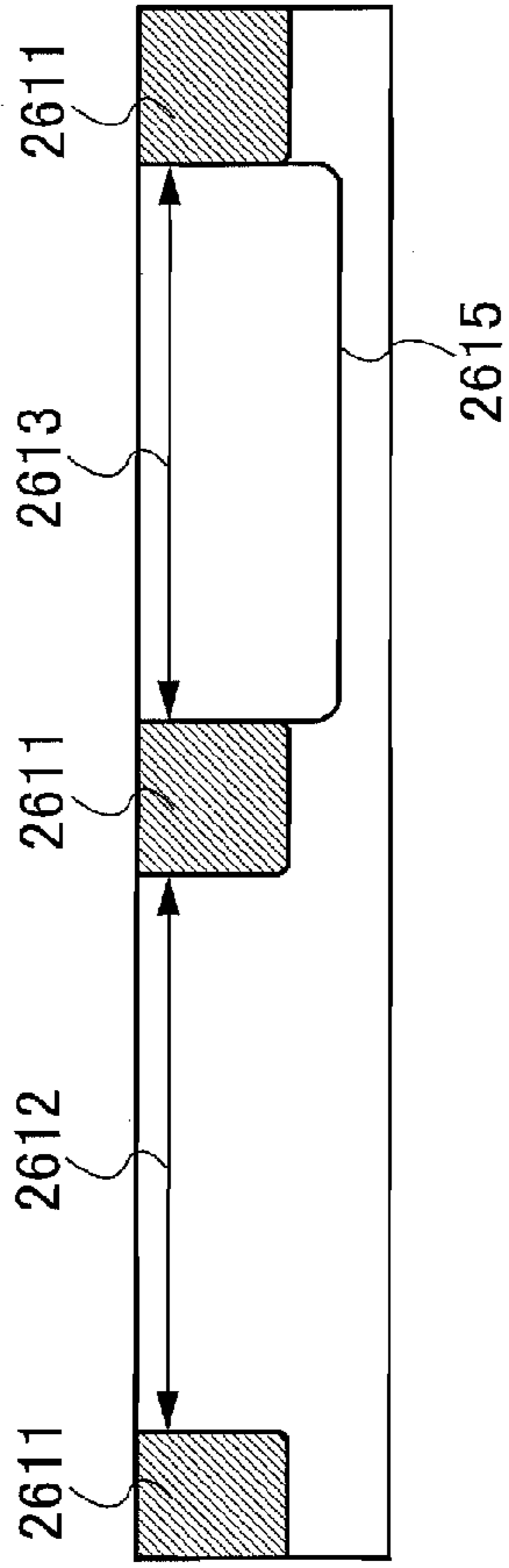

FIG. 15B

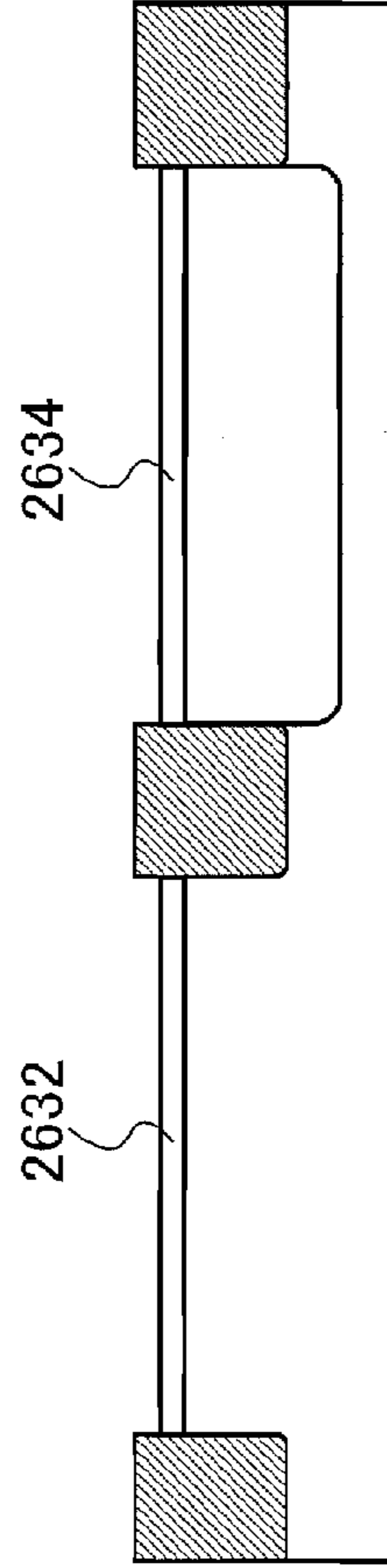

FIG. 15C

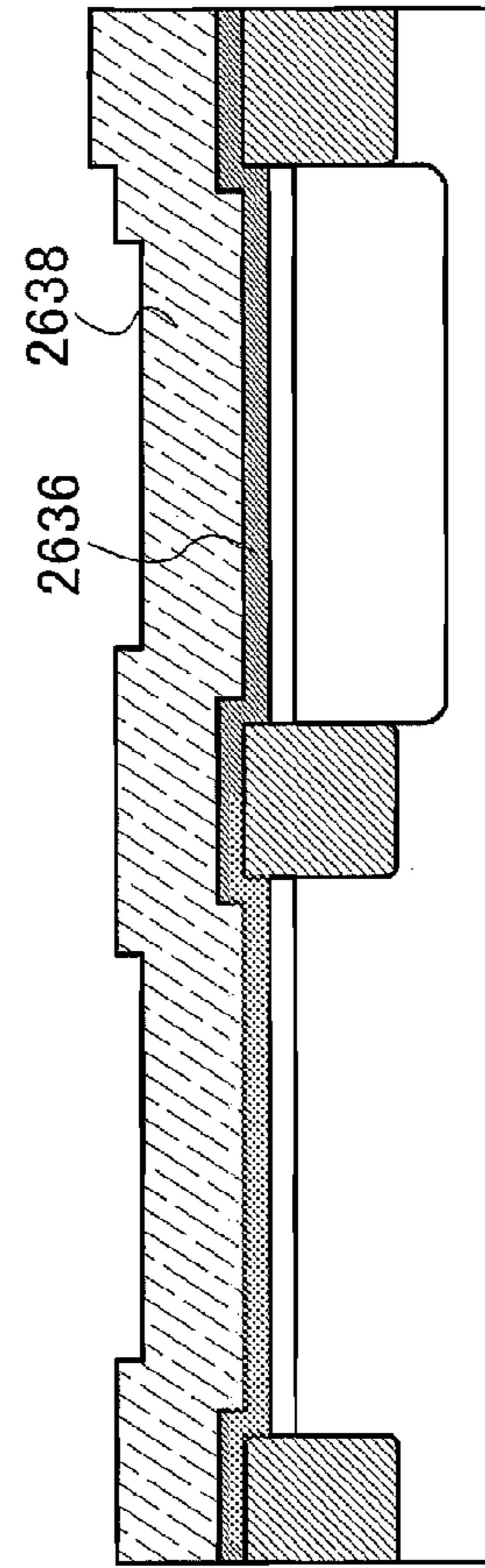

FIG. 16A

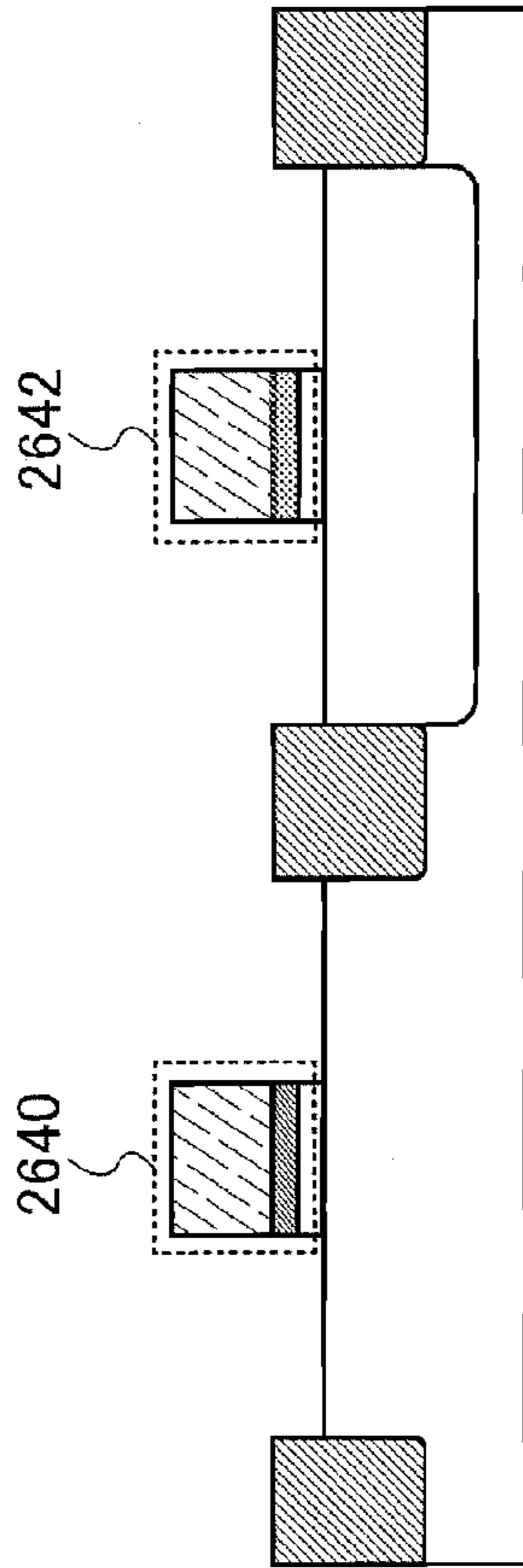

FIG. 16B

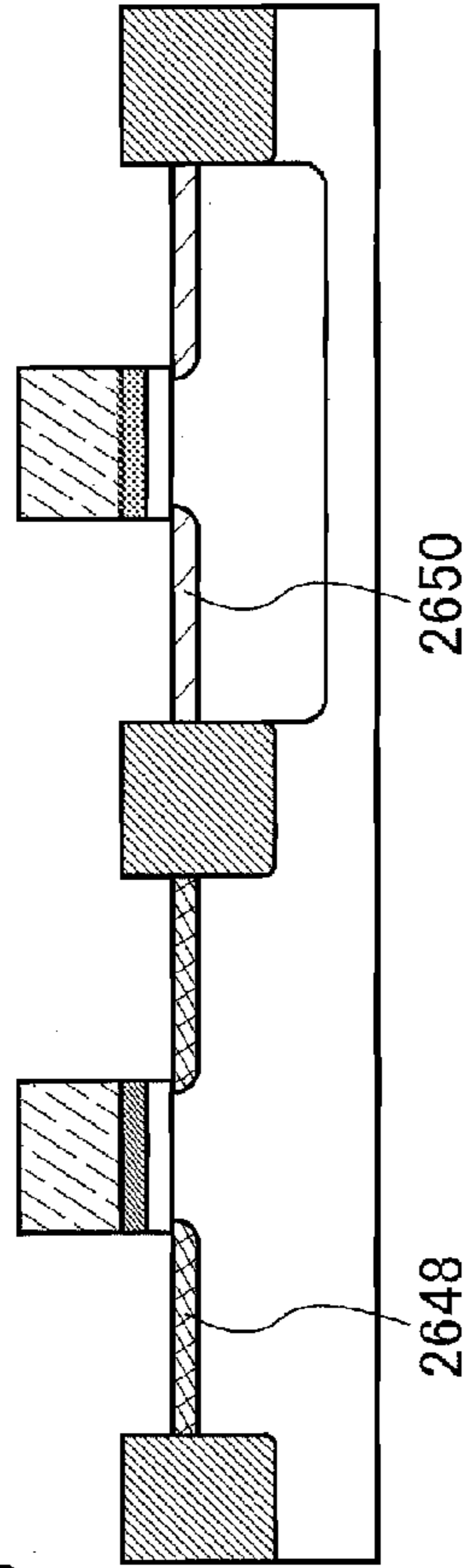

FIG. 16C

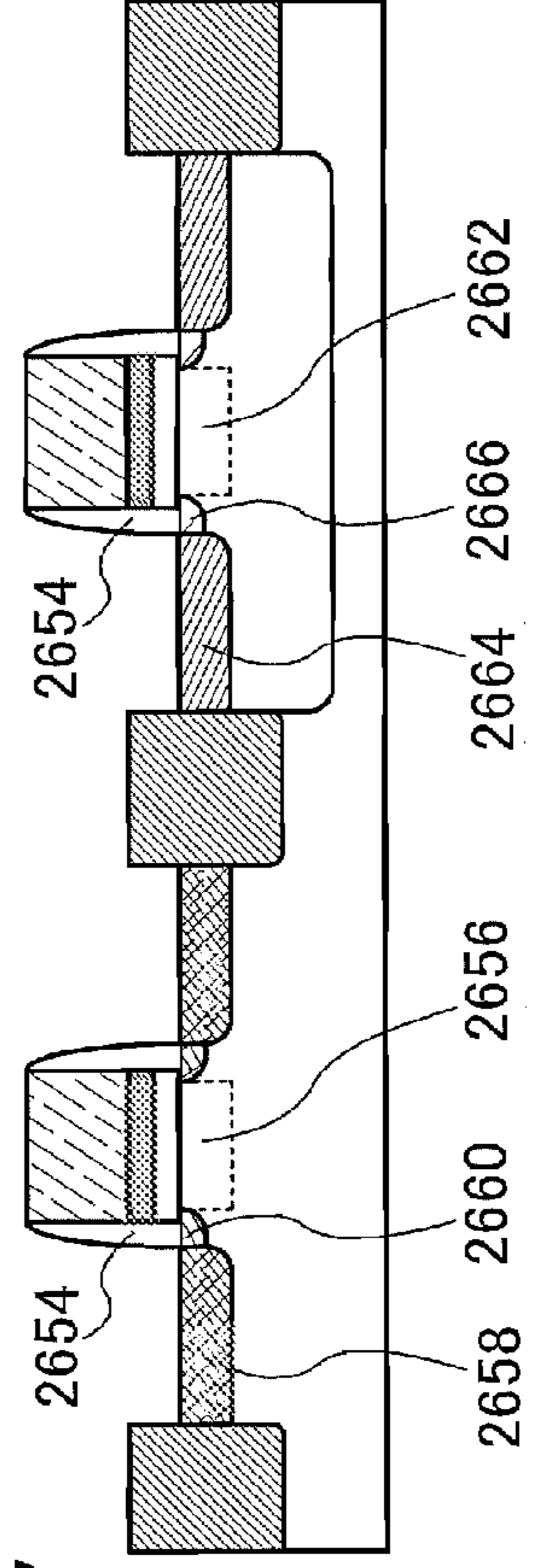

FIG. 17A

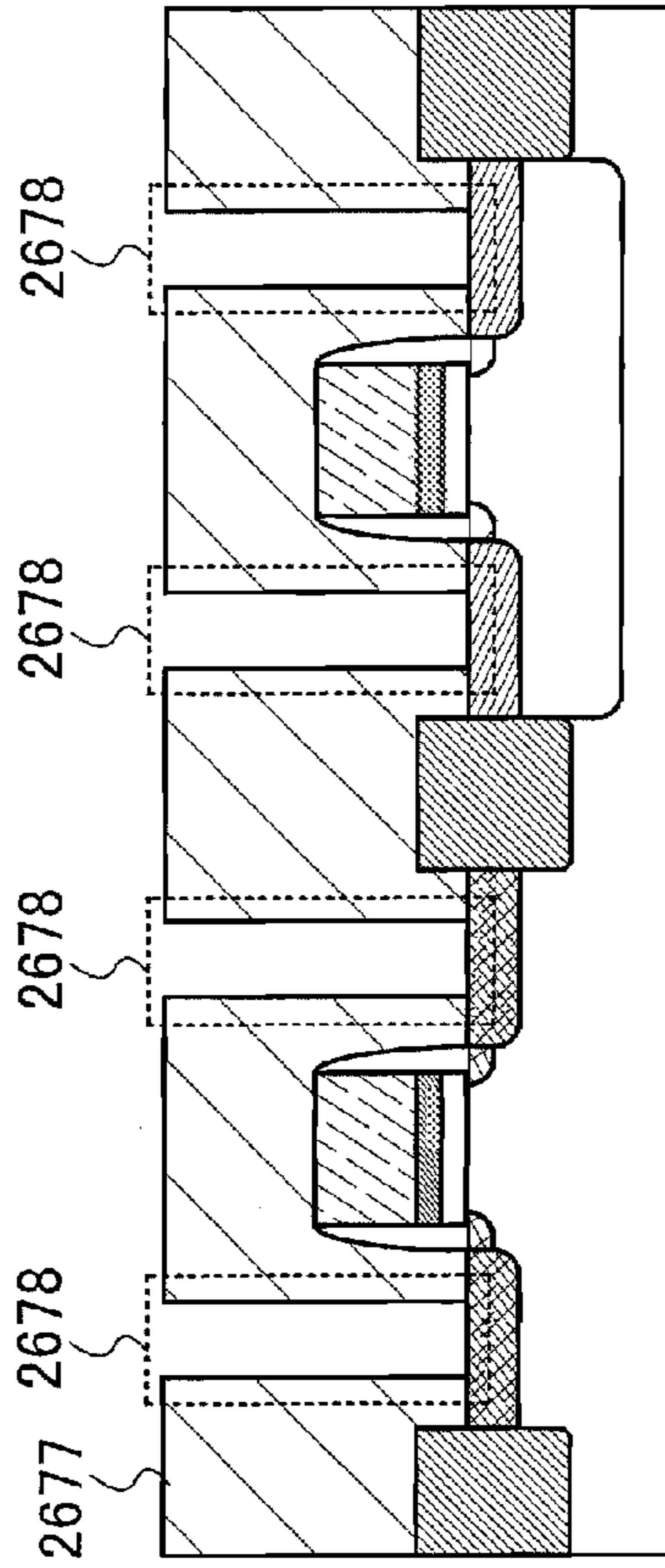
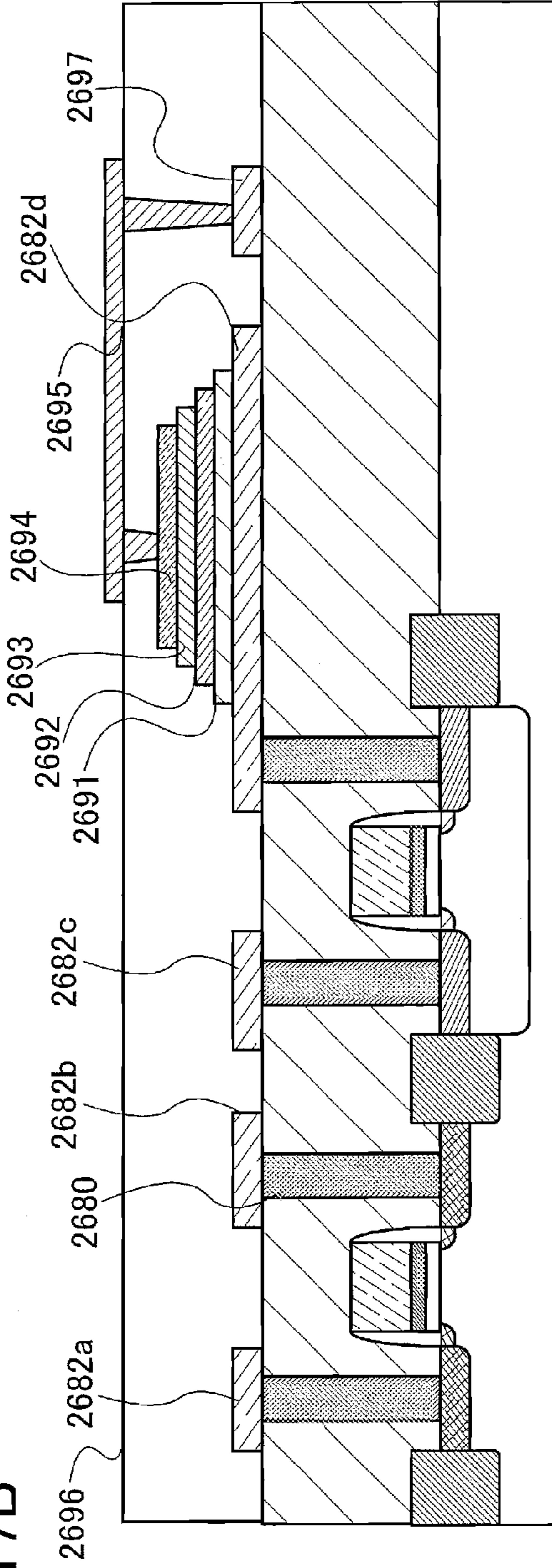
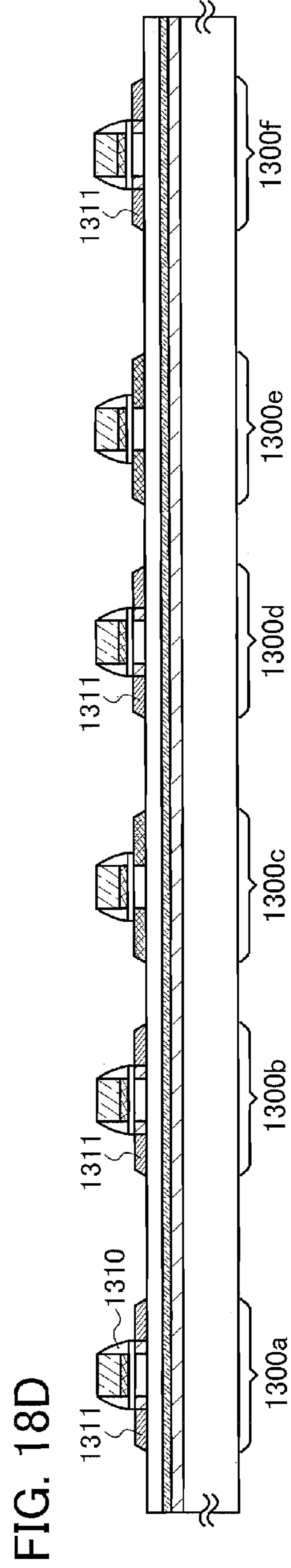
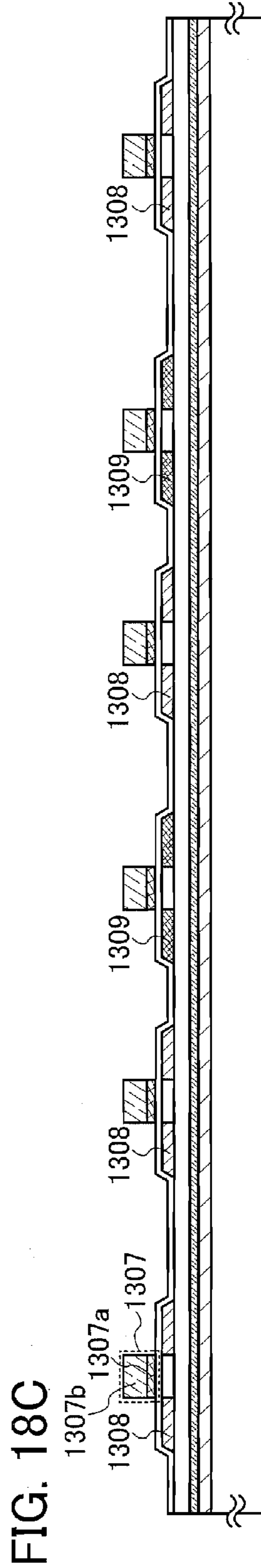
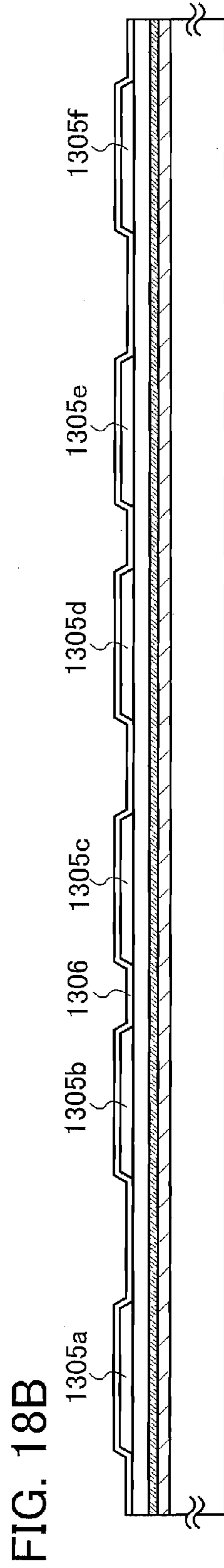
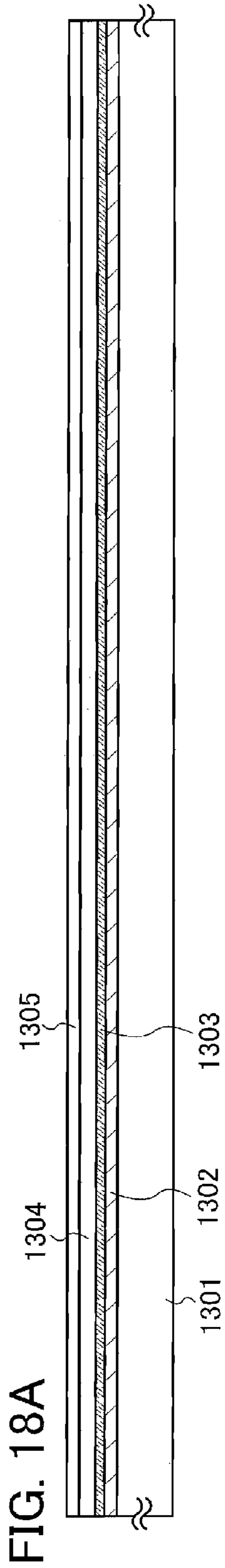

FIG. 17B





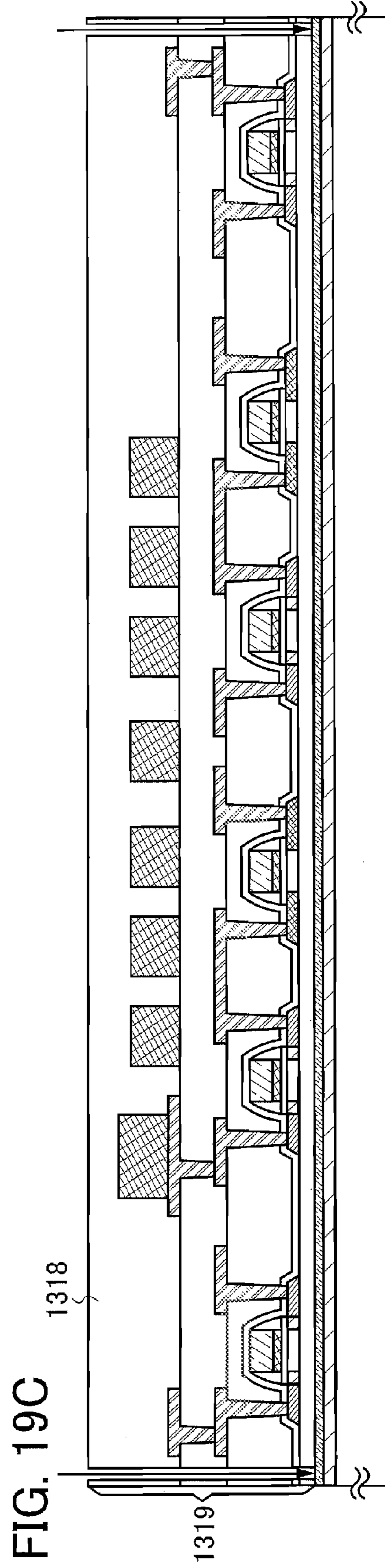
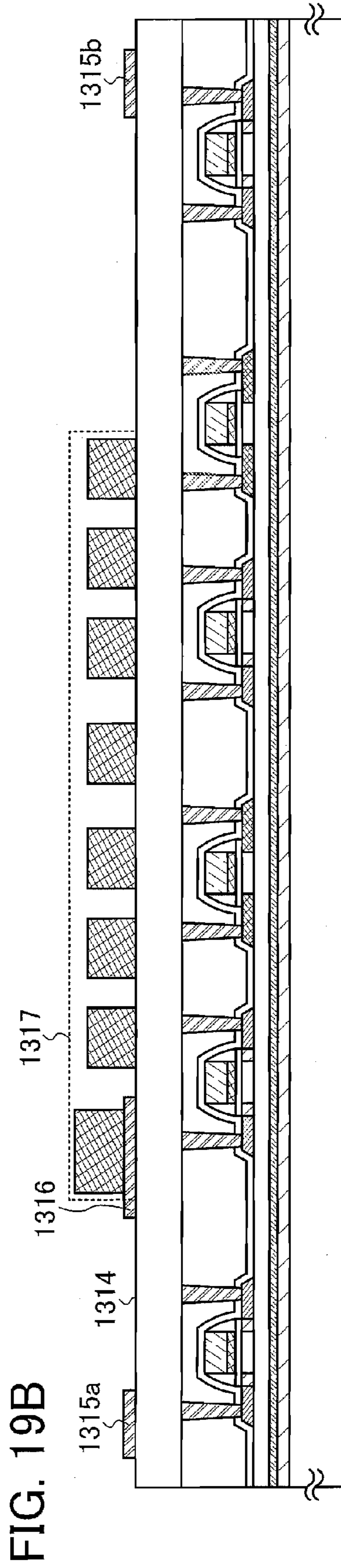
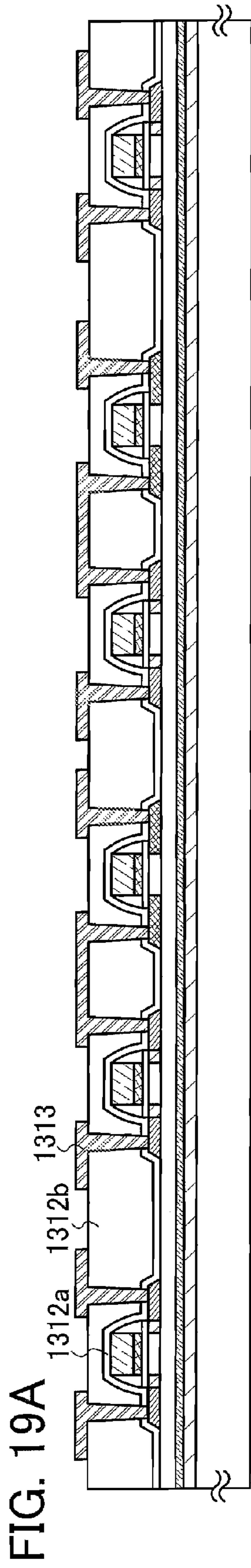

FIG. 20A

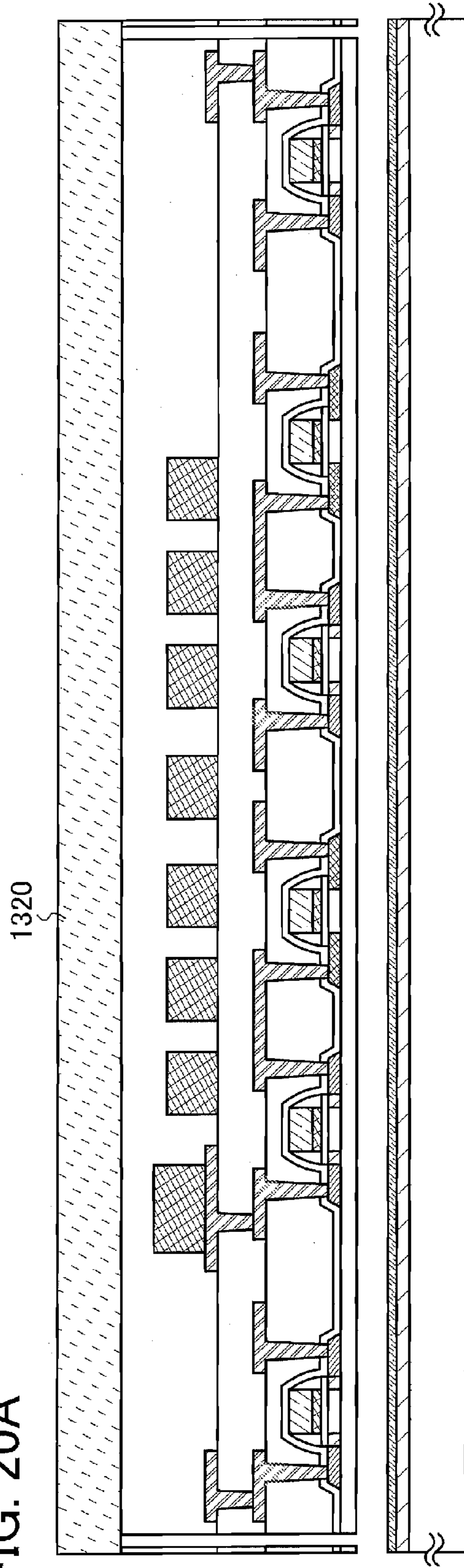

FIG. 20B

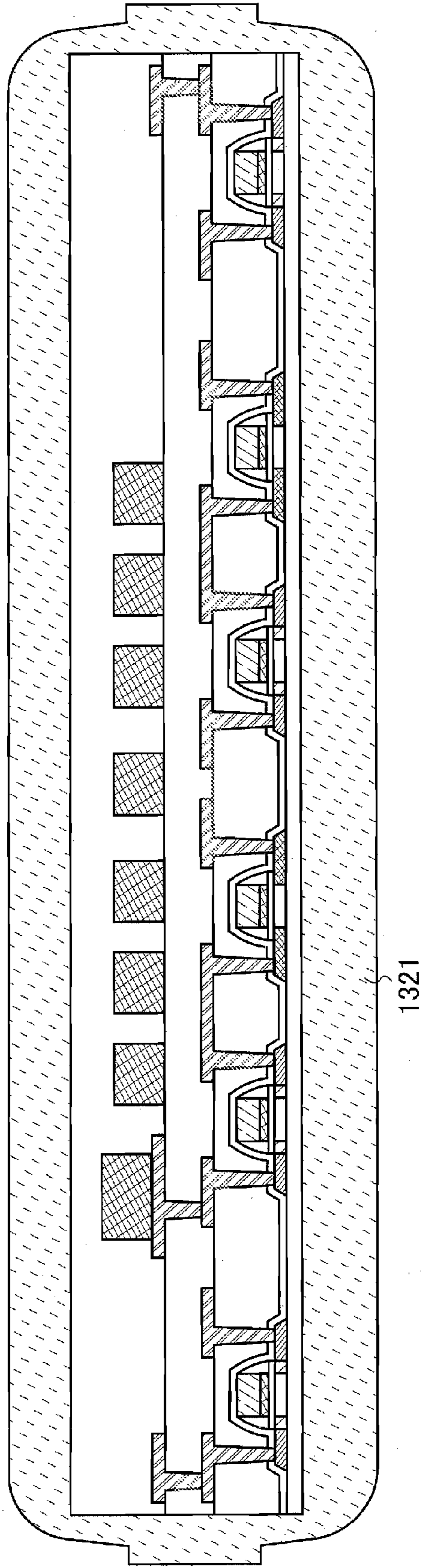

FIG. 21A

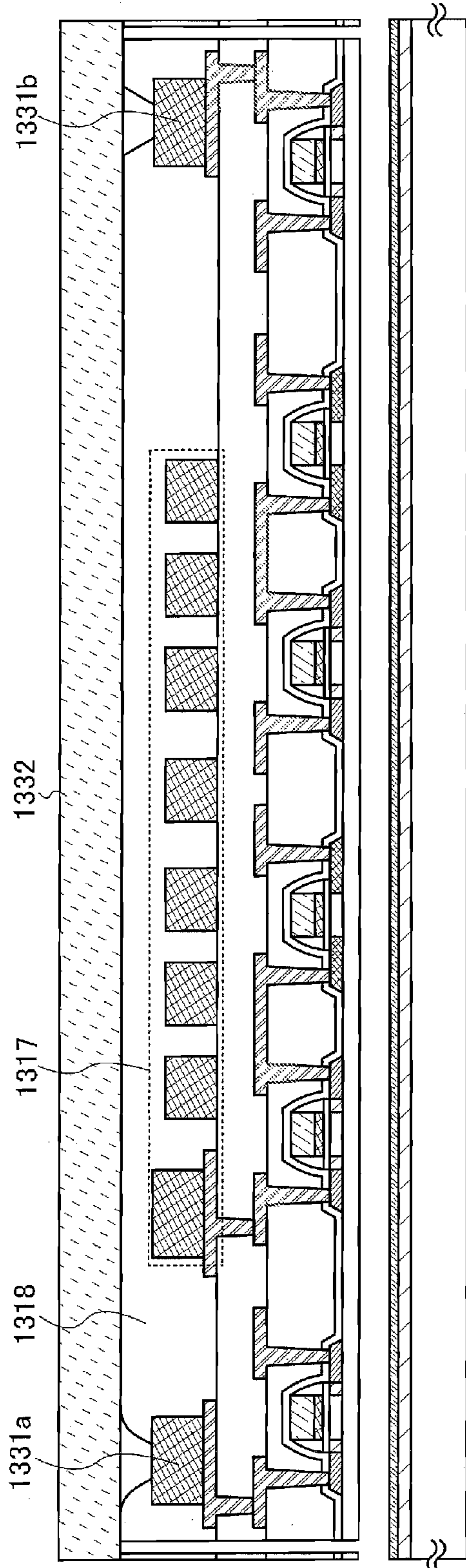

FIG. 21B

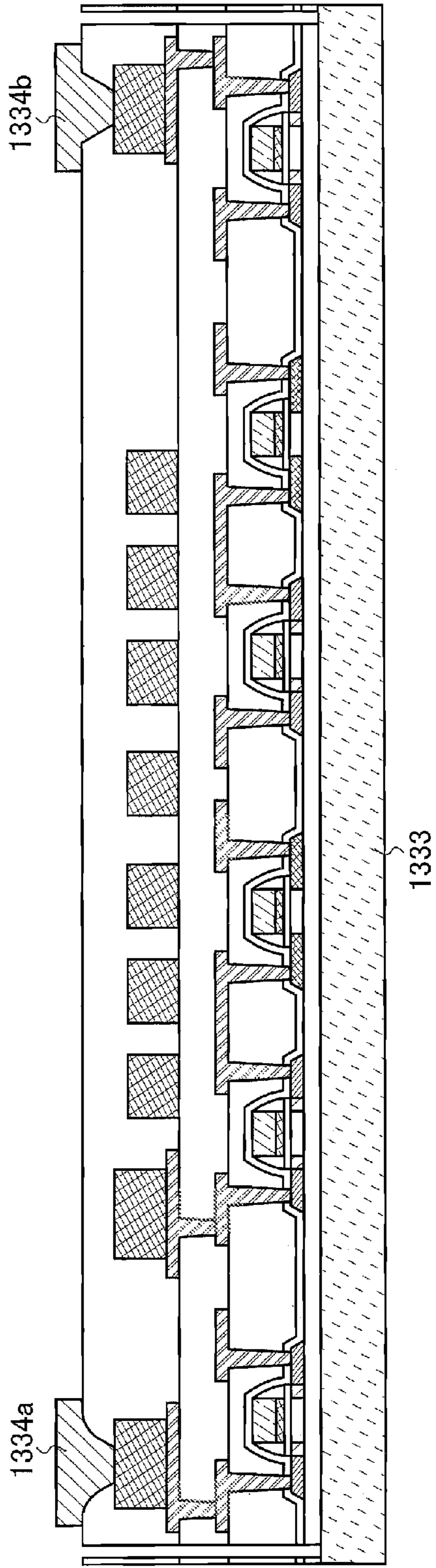

FIG. 22A

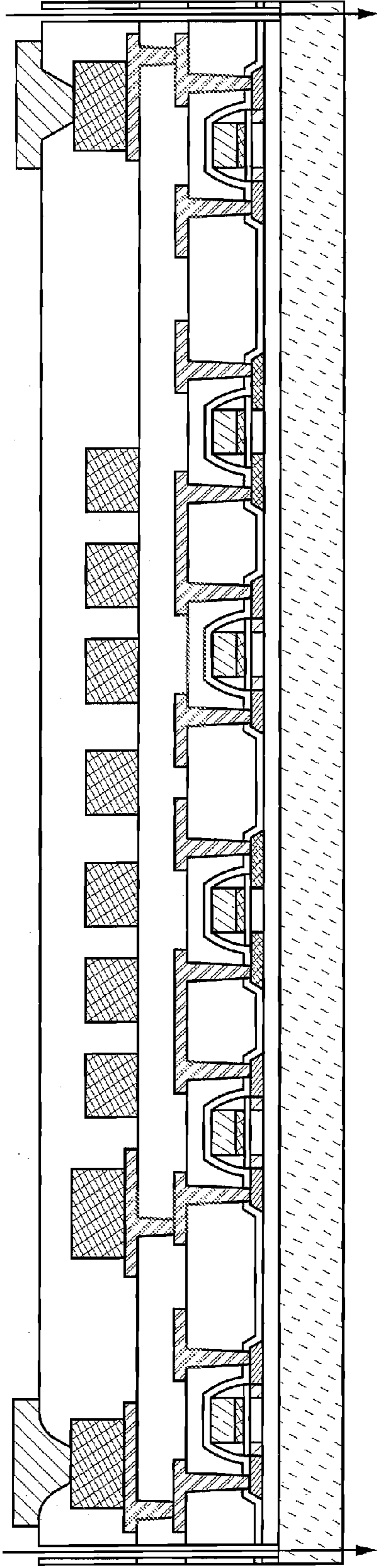

FIG. 22B

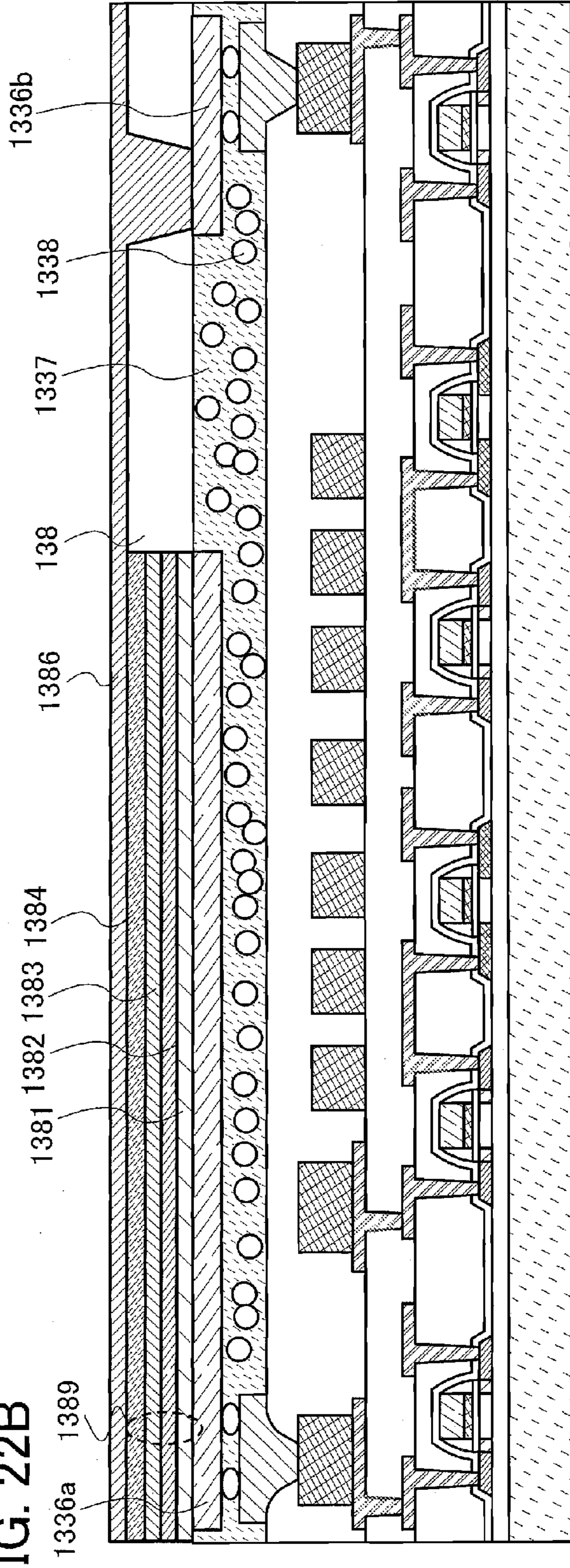

FIG. 23A

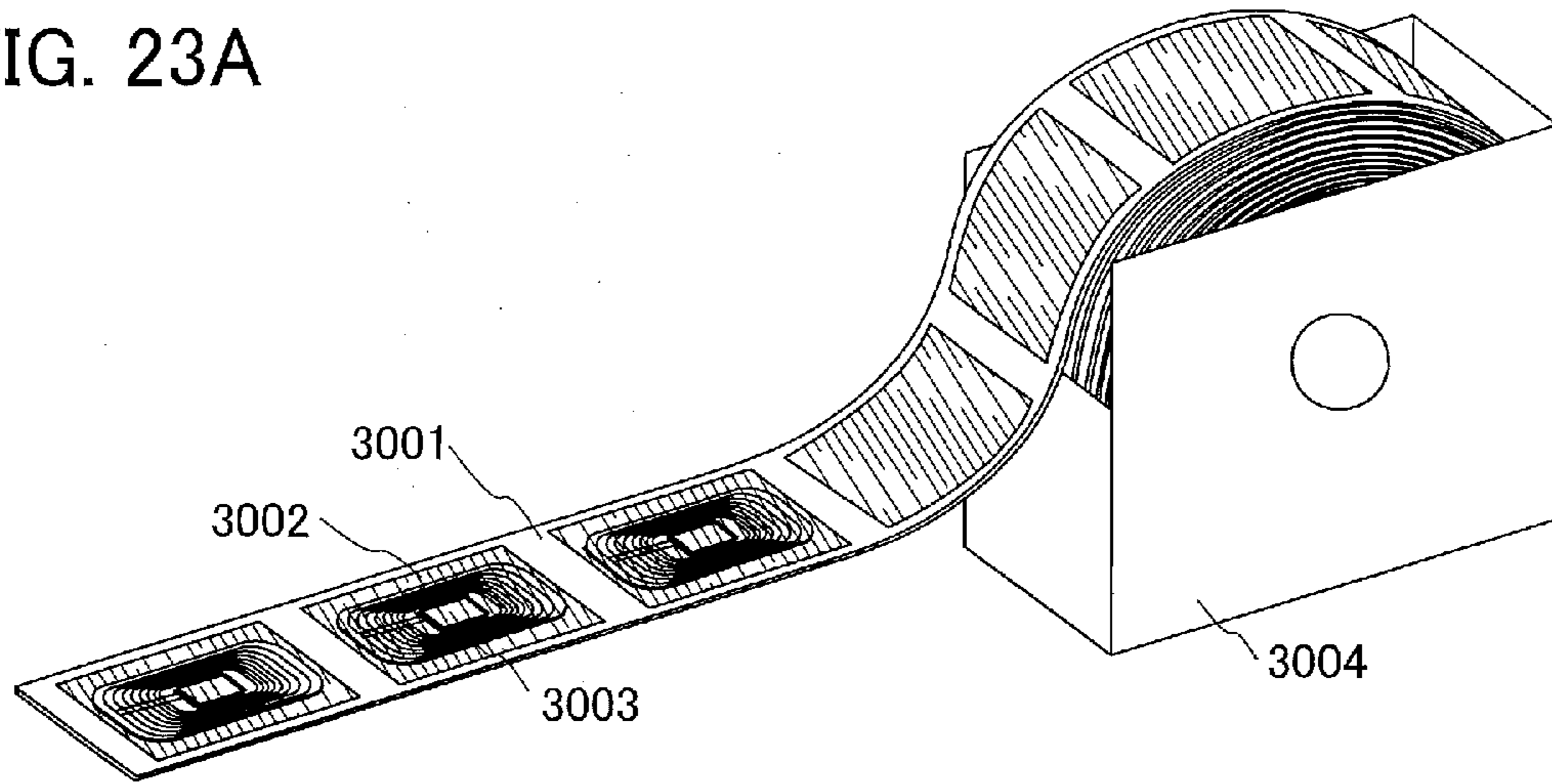

FIG. 23B

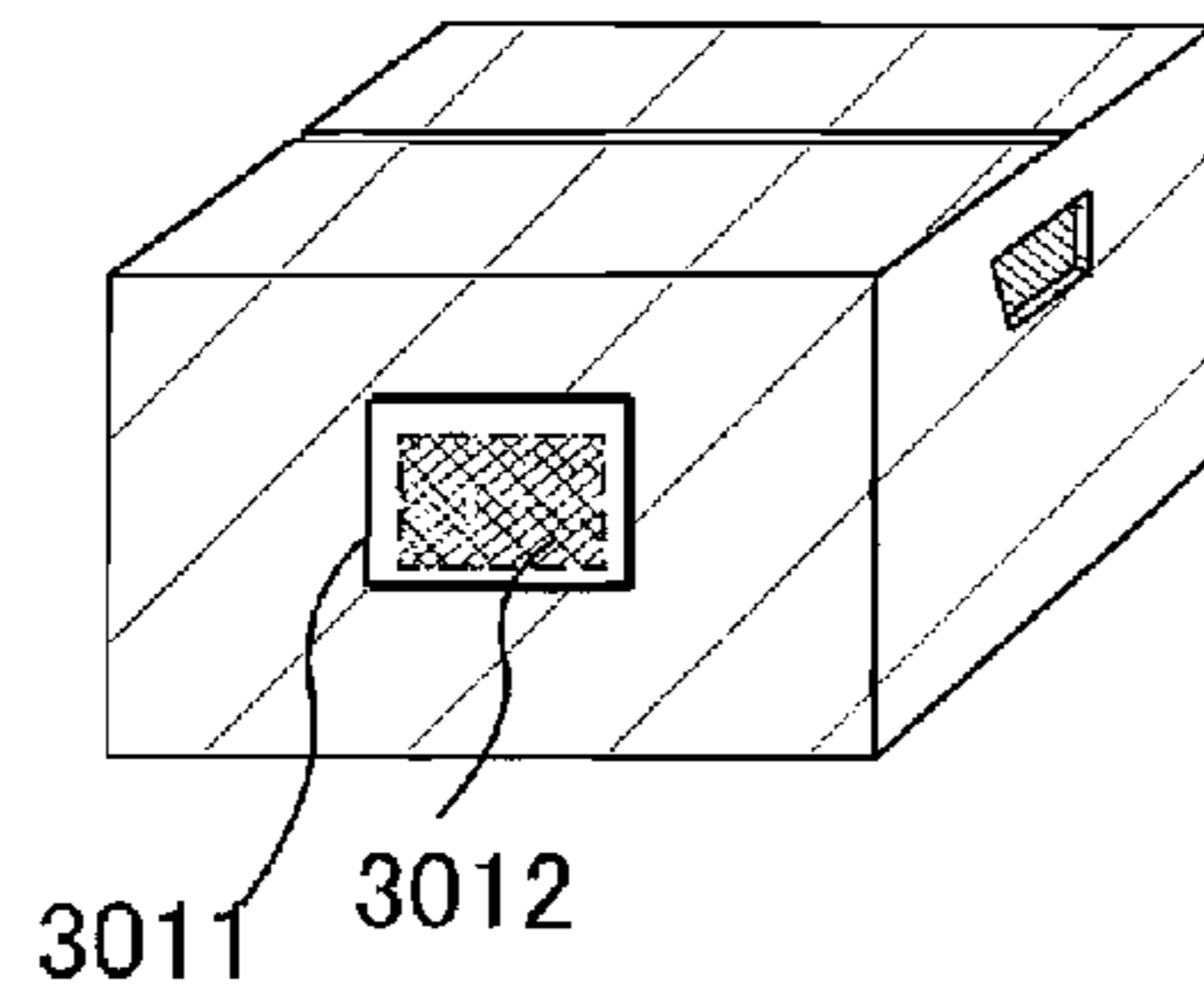

FIG. 23C

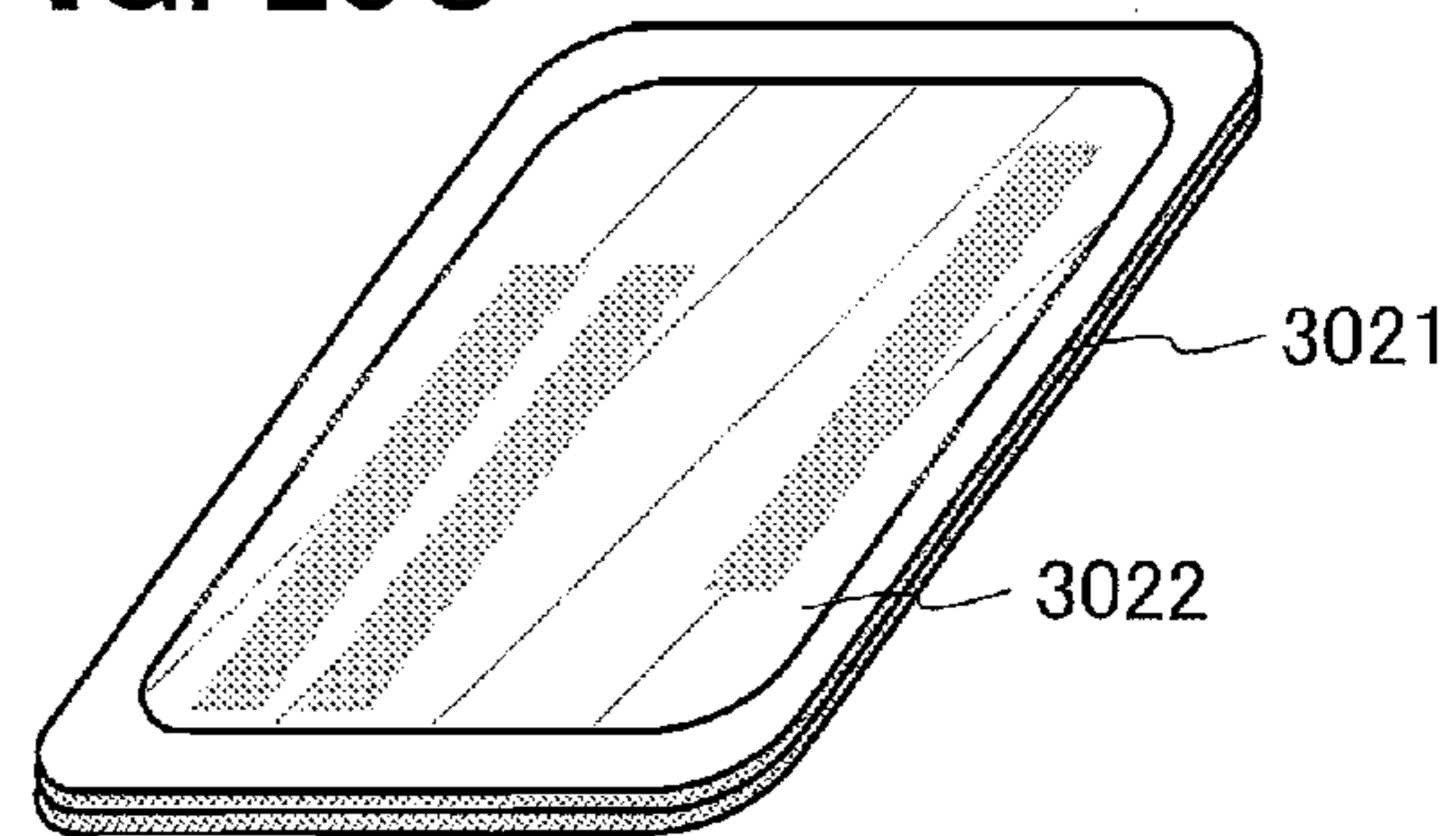

FIG. 23D

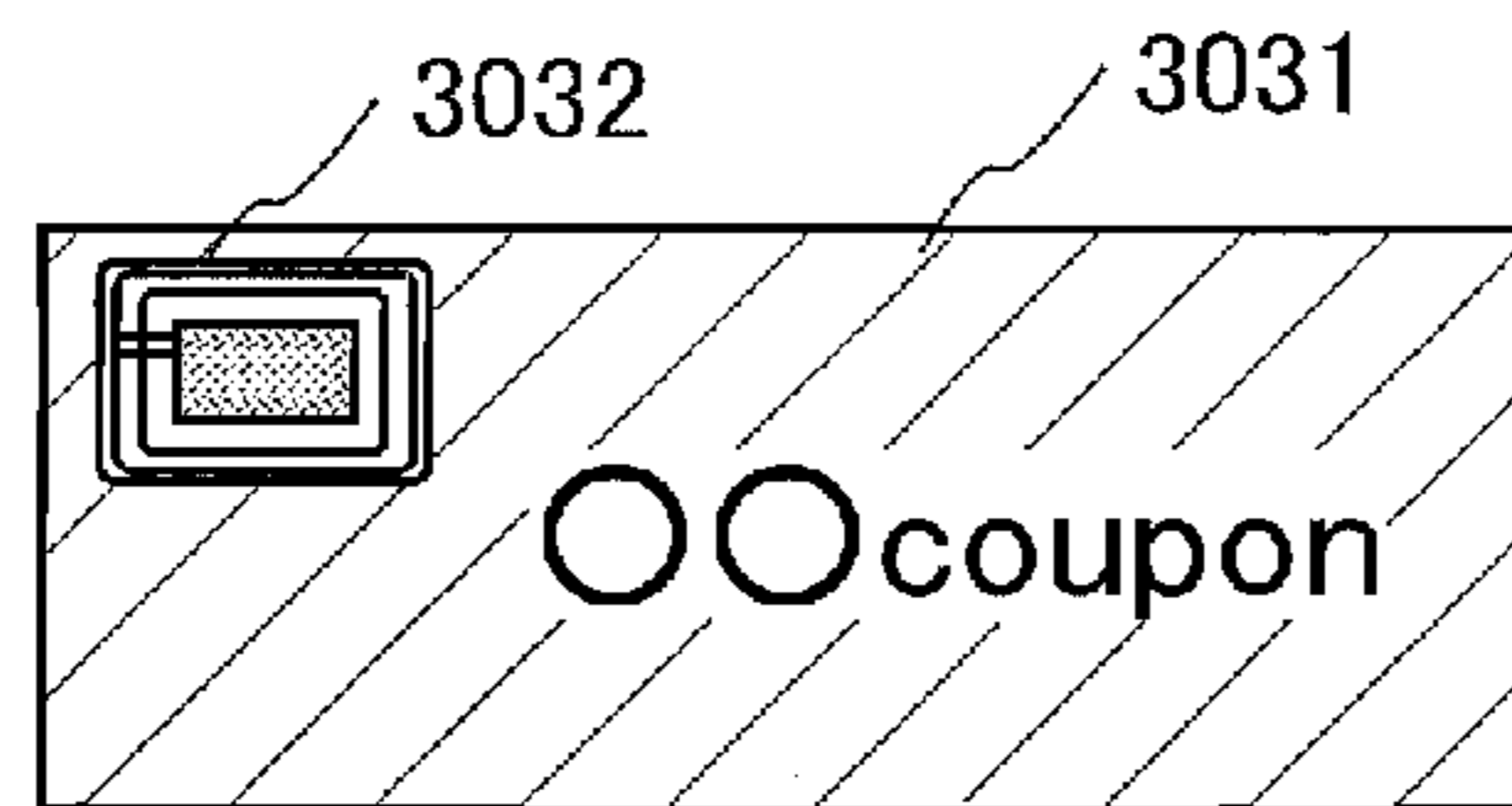

FIG. 23E

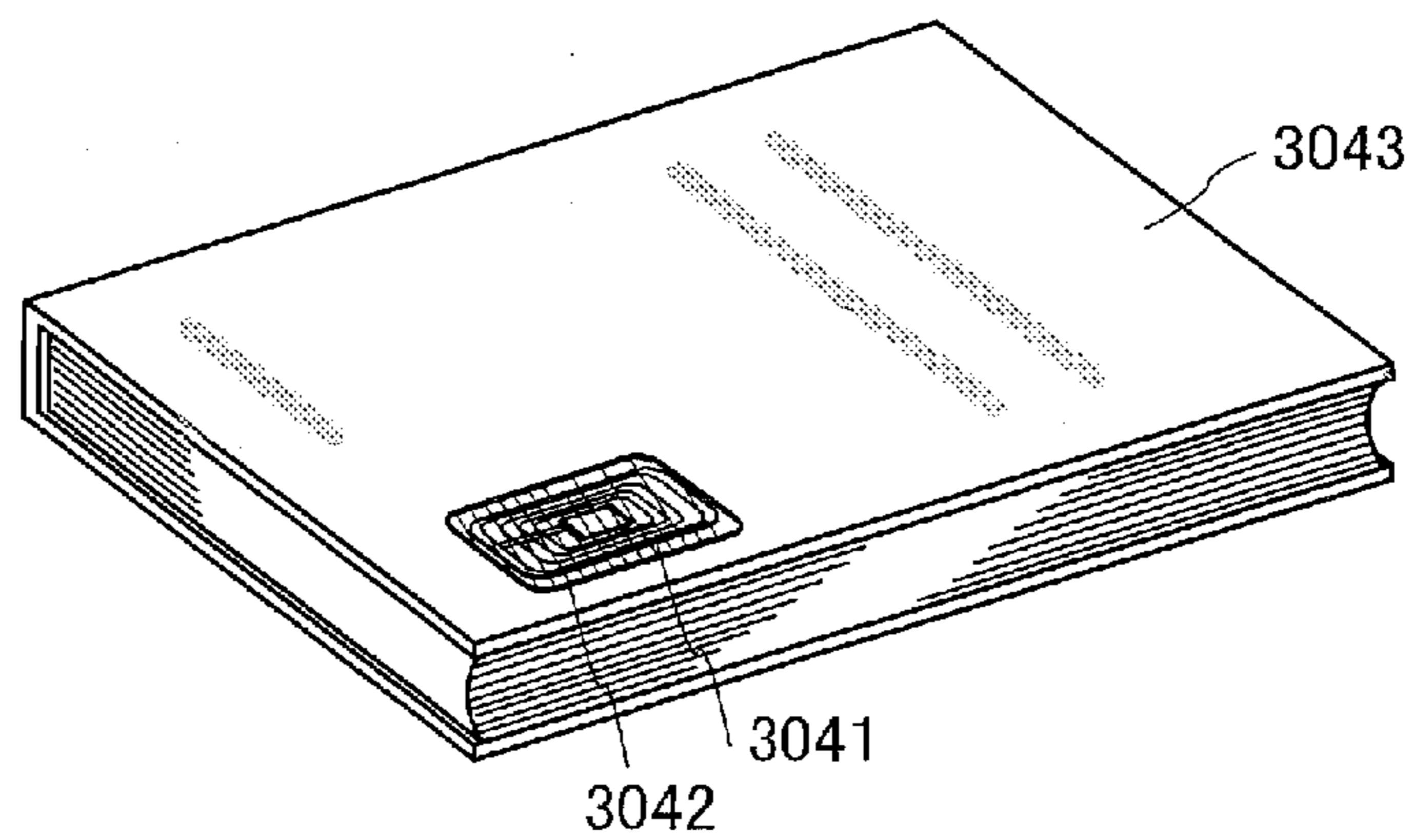

FIG. 24A

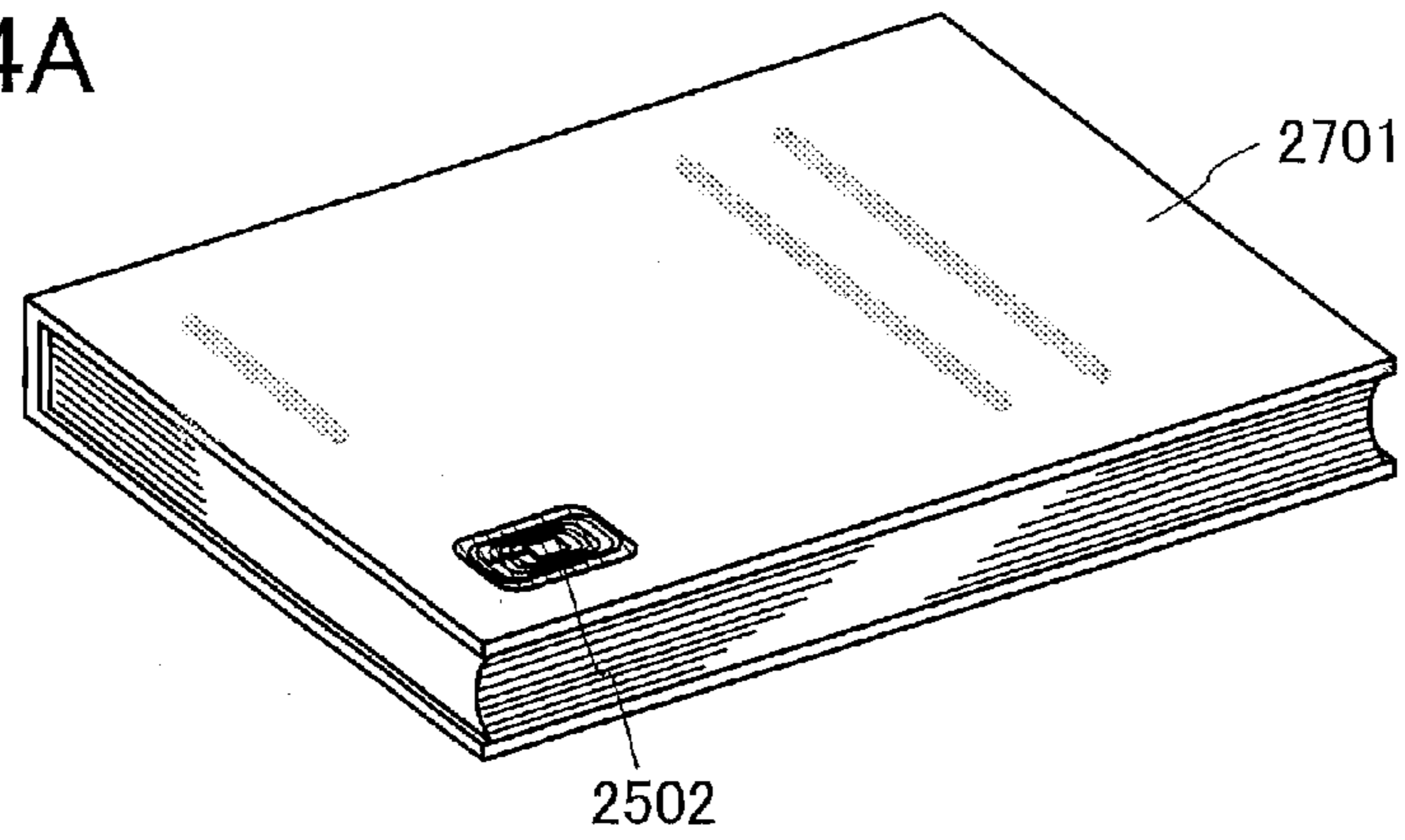

FIG. 24B

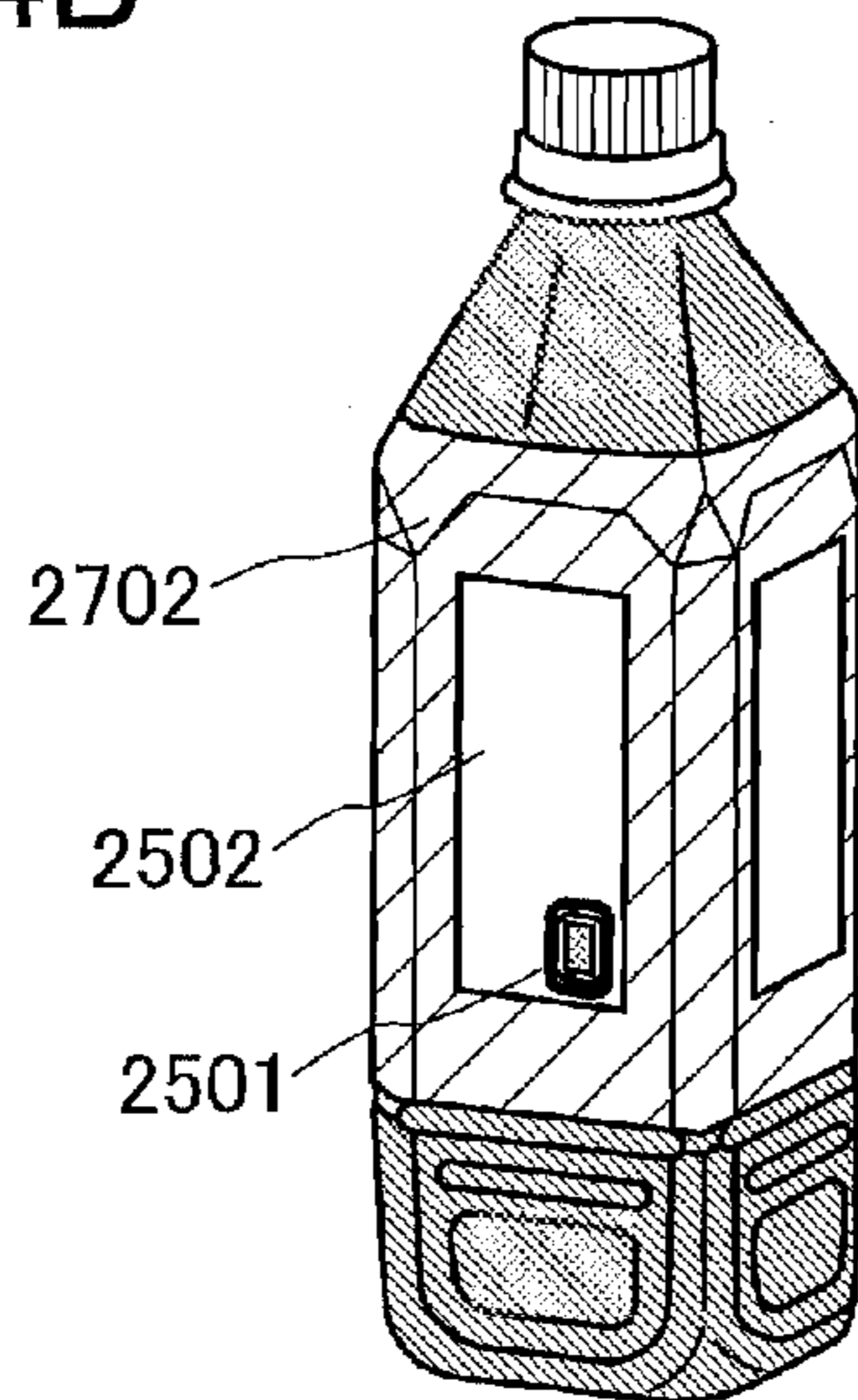

FIG. 24C

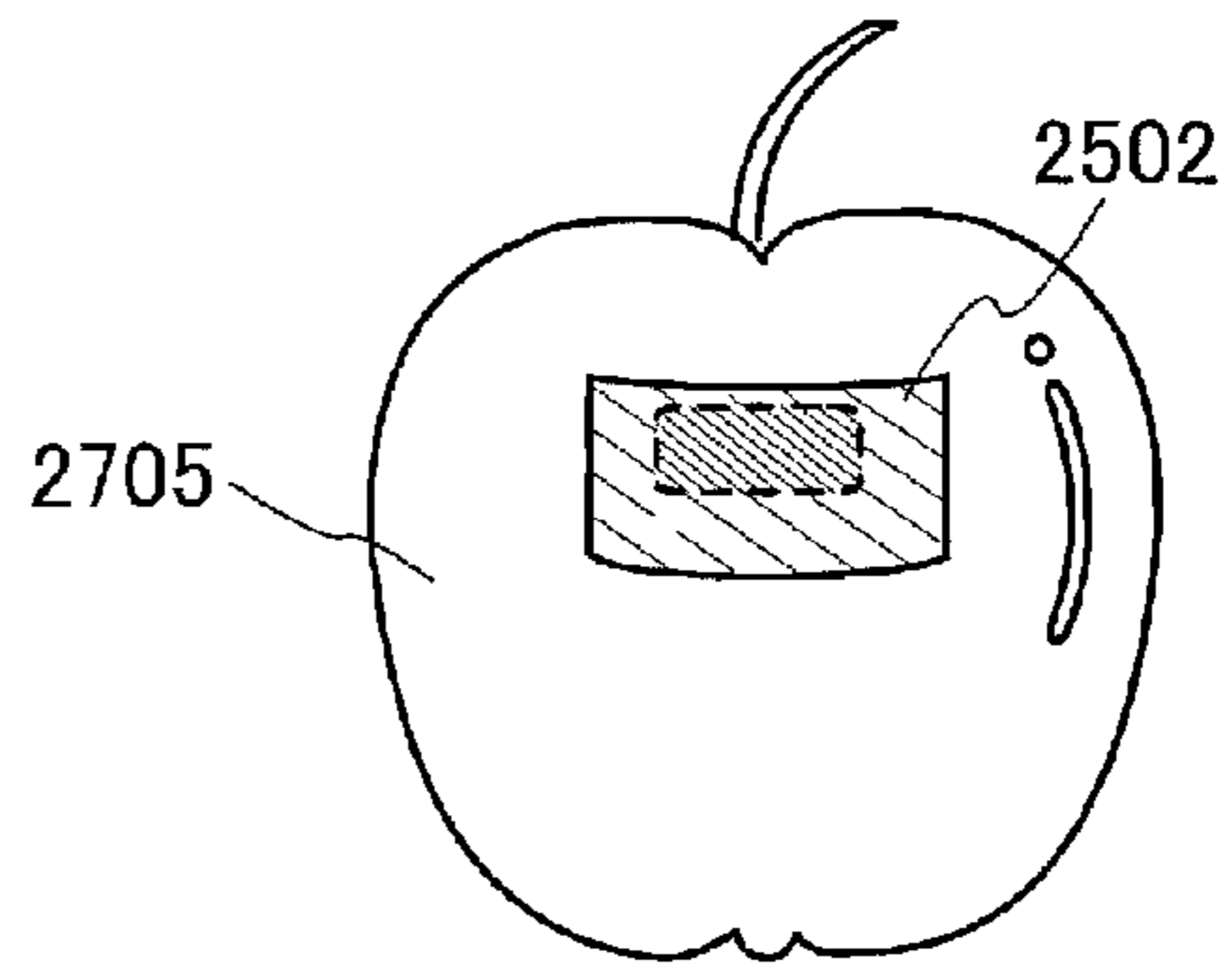
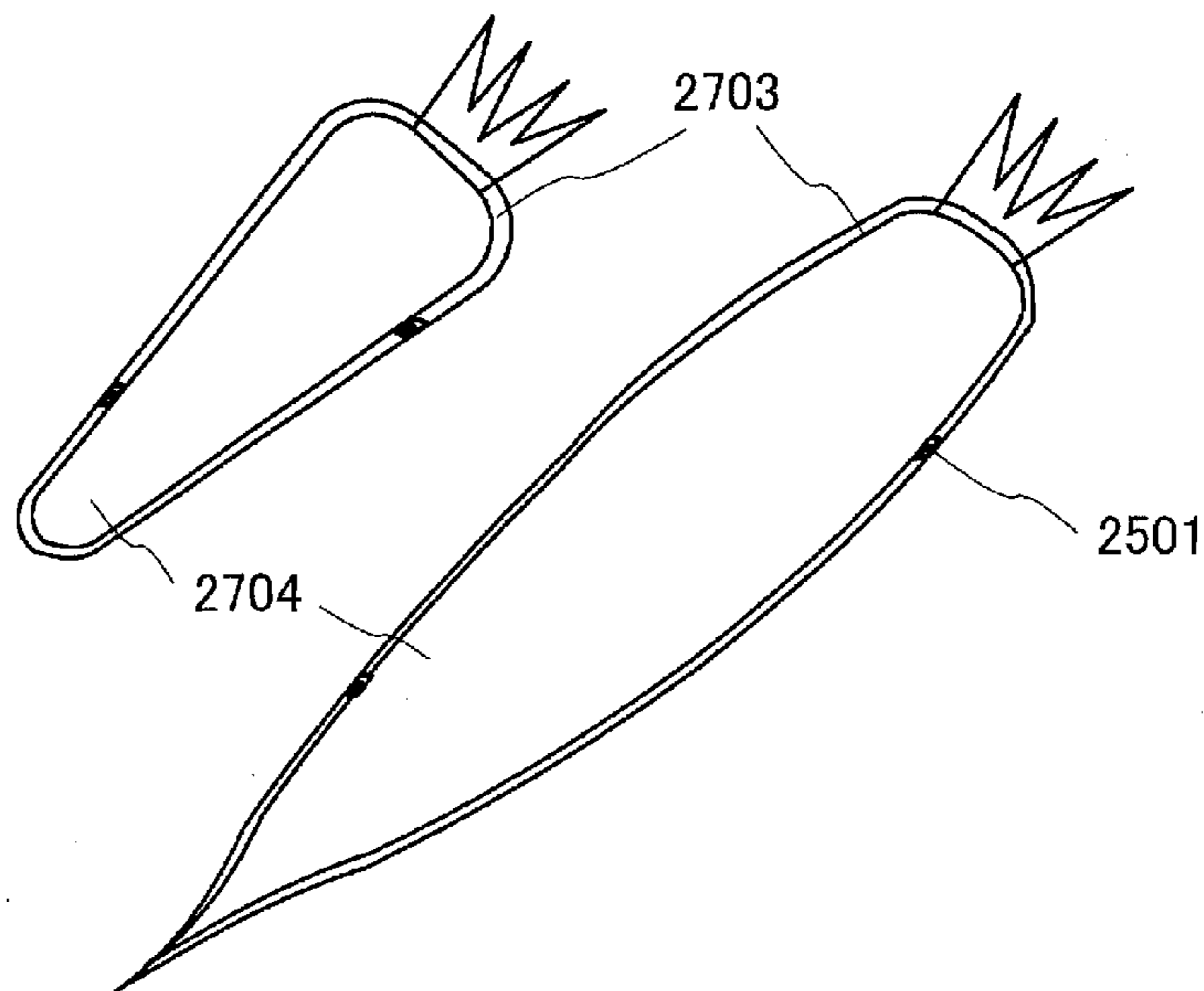

FIG. 24D



1

**SEMICONDUCTOR DEVICE,
COMMUNICATION SYSTEM, AND METHOD
OF CHARGING THE SEMICONDUCTOR
DEVICE**

BACKGROUND OF THE INVENTION

1. Field of the Invention

The present invention relates to a semiconductor device including a battery that can be wirelessly charged.

2. Description of the Related Art

In recent years, various electric appliances come into wide use, and a wide variety of products are put on the market. In particular, the spread of portable wireless communication devices is notable. A power supply for driving a portable wireless communication device has a built-in battery which is chargeable and power is supplied from the battery into the portable wireless communication device. As the battery, a secondary cell such as a lithium ion battery or the like is generally used. As matters now stand, the battery is charged from an AC adaptor which is plugged into a household alternating current power supply.

Further, in recent years, an individual identification technology which employs wireless communication which uses an electromagnetic field, radio waves, or the like has attracted attention as one mode of usage of wireless communication devices. In particular, an individual identification technology which employs an RFID (radio frequency identification) tag that communicates data wirelessly has attracted attention. An RFID tag is also referred to as an IC (integrated circuit) tag, an IC chip, an RF tag, a wireless tag, and an electronic tag. The individual identification technology which employs RFID tags is beginning to be made use of in production, management, and the like of individual objects, and it is expected that this technology will also be applied to personal authentication, through inclusion in cards or the like.

In addition, development is advanced recently for a contactless charging device in which a battery is charged with using a combination of a primary coil provided to a power feeder for charging the battery, and a secondary coil provided to a device including the battery (e.g., Patent Document 1: Japanese Published Patent Application No. H10-14126).

SUMMARY OF THE INVENTION

However, in the case of charging the battery by arranging the primary coil of the power feeder and the secondary coil of the device including the battery close to each other, the power feeder and the device including the battery need to be put close to each other. Accordingly, in the case where there are a plurality of semiconductor devices provided with batteries, the power feeder needs to be put close to each of the plurality of semiconductor devices in order to charge their batteries. Further, when a semiconductor device including a battery that can be wirelessly charged is used for product management or the like, places of the power feeder and the semiconductor device need due consideration.

In accordance with the foregoing problems, it is an object of the present invention to provide a semiconductor device including a battery that can be wirelessly charged in a simple manner. In addition, it is another object of the present invention to provide a semiconductor device including a battery that can be wirelessly charged, even when a power feeder is not put close to the semiconductor device including the battery which can be wirelessly charged.

A semiconductor device of the present invention includes a battery that can be wirelessly charged, in which the battery

2

can be charged using an electromagnetic wave transmitted from another semiconductor device. In addition, the semiconductor device of the present invention has a structure which transmits an electromagnetic wave to another semiconductor device so as to charge a battery therein. In other words, the semiconductor device of the present invention has a function of feeding or receiving electric power to or from another semiconductor device, as well as a function of charging using an electromagnetic wave transmitted from a power feeder. In addition, the semiconductor device of the present invention can have a structure in which the semiconductor device communicates with another semiconductor device to transmit and receive information. Details of a structure of the present invention are hereinafter described.

A semiconductor device of the present invention includes an antenna circuit, a communication control circuit to conduct wireless communication externally via the antenna circuit, a battery to be charged with electric power which is externally wirelessly fed via the antenna circuit, and an oscillator circuit to wirelessly feed electric power via the antenna circuit. In other words, a semiconductor device of the present invention has a structure in which the battery in the semiconductor device is wirelessly charged and the semiconductor device externally feeds electric power to a battery in another semiconductor device which can be charged wirelessly.

Another semiconductor device of the present invention includes an antenna circuit; a communication control circuit to conduct wireless communication externally via the antenna circuit; a battery to be charged with electric power externally fed via the antenna circuit; a comparison arithmetic circuit to compare a state of charge of the battery and a state of charge of another battery in another semiconductor device, which is obtained by external communication; and an oscillator circuit which is capable of wirelessly feeding electric power to the another battery. A state of charge of the battery in the semiconductor device and that of the another battery in the another semiconductor device are compared and power can be fed from the semiconductor device with larger amount of charge to the semiconductor device with smaller amount of charge.

Another semiconductor device of the present invention includes an antenna circuit; a communication control circuit to conduct wireless communication externally via the antenna circuit; a battery to be charged with electric power externally fed via the antenna circuit; a data converter circuit to convert a state of charge of the battery into a digital value; a comparison arithmetic circuit to compare the state of charge of the battery, which is converted into the digital value by the data converter circuit, and a state of charge of another battery in another semiconductor device, which is obtained by external communication; and an oscillator circuit which is capable of wirelessly feeding electric power to the another battery.

Another semiconductor device of the present invention includes a first antenna circuit; a second antenna circuit; a communication control circuit to conduct wireless communication externally via the first antenna circuit; a battery to be charged with electric power externally fed via the second antenna circuit; a comparison arithmetic circuit to compare a state of charge of the battery and a state of charge of another battery in another semiconductor circuit, which is obtained by external communication; and an oscillator circuit which is capable of wirelessly feeding electric power to the another battery via the second antenna circuit.

Another semiconductor device of the present invention includes a first antenna circuit; a second antenna circuit; a communication control circuit to conduct wireless communication externally via the first antenna circuit; a battery to be

charged with electric power externally fed via the second antenna circuit; a data converter circuit to convert a state of charge of the battery into a digital value; a comparison arithmetic circuit to compare the state of charge of the battery, which is converted into the digital value by the data converter circuit, and a state of charge of another battery in another semiconductor circuit, which is obtained by external communication; and an oscillator circuit which is capable of wirelessly feeding electric power to the another battery via the second antenna circuit.

In a semiconductor device of the present invention having any of the foregoing structures, the shape of a first antenna provided in the first antenna circuit and the shape of a second antenna provided in the second antenna circuit can be different from each other. For example, one of the first antenna and the second antenna may have a coil-shape.

In semiconductor devices each including a battery that can be wirelessly charged, a structure in which electric power of the batteries is fed and received between the semiconductor devices is realized, and therefore, a power feeder is not necessarily put close to each of the plurality of semiconductor devices for charging. As a result, a semiconductor device including a battery that can be wirelessly charged in a simple manner can be provided.

BRIEF DESCRIPTION OF THE DRAWINGS

FIG. 1 illustrates communication or feeding and receiving of electric power between semiconductor devices of the present invention;

FIG. 2 illustrates an example of a semiconductor device of the present invention;

FIG. 3 illustrates an example of a semiconductor device of the present invention;

FIGS. 4A and 4B illustrate an example of antenna circuit and an example of a rectifier circuit, respectively;

FIGS. 5A and 5B each illustrate an example of a charge control circuit of a semiconductor device of the present invention;

FIGS. 6A and 6B each illustrate an example of a data converter circuit of a semiconductor device of the present invention;

FIGS. 7A and 7B each illustrate an example of a semiconductor device of the present invention;

FIG. 8 illustrates an example of feeding and receiving electric power between semiconductor devices of the present invention;

FIG. 9 illustrates an example of feeding and receiving electric power between semiconductor devices of the present invention;

FIG. 10 illustrates an example of a semiconductor device of the present invention;

FIGS. 11A to 11C illustrate an example of a method of manufacturing a semiconductor device of the present invention;

FIGS. 12A to 12C illustrate an example of a method of manufacturing a semiconductor device of the present invention;

FIGS. 13A and 13B illustrate an example of a method of manufacturing a semiconductor device of the present invention;

FIGS. 14A to 14C illustrate an example of a method of manufacturing a semiconductor device of the present invention;

FIGS. 15A to 15C illustrate an example of a method of manufacturing a semiconductor device of the present invention;

FIGS. 16A to 16C illustrate an example of a method of manufacturing a semiconductor device of the present invention;

FIGS. 17A and 17B illustrate an example of a method of manufacturing a semiconductor device of the present invention;

FIGS. 18A to 18D illustrate an example of a method of manufacturing a semiconductor device of the present invention;

FIGS. 19A to 19C illustrate an example of a method of manufacturing a semiconductor device of the present invention;

FIGS. 20A and 20B illustrate an example of a method of manufacturing a semiconductor device of the present invention;

FIGS. 21A and 21B illustrate an example of a method of manufacturing a semiconductor device of the present invention;

FIGS. 22A and 22B illustrate an example of a method of manufacturing a semiconductor device of the present invention;

FIGS. 23A to 23E each illustrate an example of mode of usage of a semiconductor device of the present invention; and

FIGS. 24A to 24D each illustrate an example of mode of usage of a semiconductor device of the present invention.

DETAILED DESCRIPTION OF THE INVENTION

Hereinafter, embodiment modes of the present invention are described with reference to the drawings. The present invention can be carried out in many different modes, and it is easily understood by those skilled in the art that modes and details can be modified in various ways without departing from the purpose and the scope of the present invention. Accordingly, the present invention should not be interpreted as being limited to the description of the embodiment modes to be given below. Note that like portions in the drawings for describing embodiment modes are denoted by the like reference numerals and repeated explanations thereof are omitted.

Embodiment Mode 1

A semiconductor device of the present invention includes a battery that can be wirelessly charged, and has a structure in which the semiconductor device feeds or receives electric power of the battery to or from another semiconductor device. In other words, as shown in FIG. 1, a semiconductor device of the present invention not only receives an electromagnetic wave from a reader/writer 190 serving as a power feeder to charge a battery included in the semiconductor device, but also can communicate with another semiconductor device 101a or 101b having a similar structure in order to feed or receive electric power. In addition, the semiconductor device 101b can also communicate with another semiconductor device 101c which is within a predetermined area in order to feed or receive electric power.

Specific structures of a semiconductor device of the present invention are described hereinafter with reference to drawings.

The semiconductor device 101 described in this embodiment mode includes an antenna circuit 111, a communication control circuit 125, a battery 118, a data converter circuit 120, a comparison arithmetic circuit 121, and an oscillator circuit 122 (see FIG. 2). The semiconductor device 101 wirelessly communicates with and feeds or receives electric power to or from an external reader/writer or another semiconductor device.

The antenna circuit **111** may have a function of transmitting and receiving a communication signal (an electromagnetic wave); for example, an antenna **141** and a resonant capacitor **142** can form the antenna circuit **111** as shown in FIG. **4A**. Here, the antenna **141** and the resonant capacitor **142** are collectively referred to as the antenna circuit **111**. The shape of the antenna **141** may be decided in accordance with an electromagnetic wave used for communication. For example, in the case of using an electromagnetic induction method, a coil can be used; in the case of using an electric field method, a structure provided with a dipole antenna can be employed.

The communication control circuit **125** has a function of controlling wireless external communication via the antenna circuit **111** and transmits and receives information to and from the reader/writer or another semiconductor device. For example, the communication control circuit **125** transmits information on the semiconductor device **101** in response to a signal from the reader/writer, then, an electromagnetic wave is transmitted from the reader/writer based on the information in order to charge the battery **118**. In addition, the communication control circuit **125** transmits and receives information on a state of charge of a battery provided in another semiconductor device to and from the another semiconductor device; based on the result thereof, electric power is fed or received and information is transmitted and received between the semiconductor devices.

In addition, the communication control circuit **125** includes a demodulation circuit **112**, a logic circuit **113**, a memory circuit **114**, a modulation circuit **115**, and the like. The demodulation circuit **112** has a function of extracting reception data from the communication signal; for example, the demodulation circuit **112** may be a low pass filter (LPF). The logic circuit **113**, for example, determines whether to carry out writing to the memory circuit **114** or not depending on the data stored in the memory circuit **114**, and controls another circuit. The memory circuit **114** stores information for individual identification and another piece of information. A nonvolatile memory may be the memory circuit **114**, for example. The modulation circuit **115** has a function of superimposing transmission data on the communication signal.

In addition, the communication control circuit **125** can be driven with electric power which is fed from the battery **118**. Further, a structure may be employed in which a power supply circuit which generates power source voltage from the communication signal is provided in the communication control circuit **125** and the communication control circuit **125** is driven by electric power from the power supply circuit.

The battery **118** has a function of being charged with electric power which is externally fed. Here, the communication signal is received by the antenna circuit **111**, and then, the electric power can be fed to the battery **118** via a rectifier circuit **116** and a charge control circuit **117**.

The rectifier circuit **116** may be any circuit which converts an AC signal, which has been induced by an electromagnetic wave received by the antenna circuit **111**, into a DC signal. The rectifier circuit **116** mainly includes a diode and a smoothing capacitor. The rectifier circuit **116** may also include a resistor or a capacitor in order to adjust impedance. For example, as shown in FIG. **4B**, the rectifier circuit **116** may include a diode **143**, and a smoothing capacitor **144**.

The charge control circuit **117** may be any circuit which controls a voltage level of an electric signal inputted from the rectifier circuit **116** and outputs the electric signal to the battery **118**. For example, the charge control circuit **117** can include a regulator **145** which is a circuit which controls voltage, and a diode **146** which has rectifying characteristics,

as shown in FIG. **5A**. The diode **146** prevents leakage of electric power which the battery **118** charges. Therefore, a structure in which the diode **146** is replaced with a switch **147** may be employed, as shown in FIG. **5B**. In the case of providing the switch **147**, leakage of electric power in the battery **118** can be prevented by turning the switch on when the battery **118** is being charged and off when the battery **118** is not being charged.

In the present invention, 'battery' refers to power storage means of which electric power can be restored by being charged. Note that as power storage means, there are a secondary cell, a capacitor, and the like; however, in this specification, these power storage means are referred to under the general term 'battery'. As a battery, although the type of battery may differ depending on an intended use, a battery formed with a sheet-like shape is preferably used. For example, when a lithium battery, preferably a lithium polymer battery that uses a gel electrolyte, a lithium ion battery, or the like, miniaturization is possible. Needless to say, any battery may be used as long as it is chargeable. A battery that can be charged and discharged, such as a nickel metal hydride battery, a nickel cadmium battery, an organic radical battery, a lead-acid battery, an air secondary battery, a nickel-zinc battery, or a silver-zinc battery may be used. A high-capacity capacitor or the like may also be used.

Note that as a high-capacity capacitor which can be used as a battery in the present invention, a capacitor having electrodes whose opposing areas are large is preferable. It is preferable to use a double-layer electrolytic capacitor which employs an electrode material having a large specific surface area such as activated carbon, fullerene, or a carbon nanotube. Further, a capacitor can be easily formed to be thin and formed by stacking layers. A double-layer electrolytic capacitor is preferable because it has a function of storing power and will not deteriorate much even after being charged and discharged a number of times. In addition, the double-layer electrolytic capacitor can be charged quickly.

Note that in this embodiment mode, electric power that is stored in the battery is not limited to an electromagnetic wave received by the antenna circuit **111**. A structure may be employed in which a power generation element is supplementarily provided in a part of the semiconductor device. Employing a structure in which a power generation element is provided in the semiconductor device is preferable because when such a structure is employed, the amount of electric power fed to be stored in the battery **118** can be increased and the charging rate can be increased. A power generation element may be, for example, a power generation element which employs a solar cell, a power generation element which employs a piezoelectric element, or a power generation element which employs a micro electro mechanical system (MEMS).

The data converter circuit **120** has a function of converting a state of charge (the amount of charge remaining) in the battery **118** from an analog value into a digital value. For example, the capacity of battery **118** may be rated on a scale of n-th stages and the data converter circuit **120** detects which stage the amount of charge remaining in the battery is in. One example of the data converter circuit **120** is shown in FIG. **6A**. Here, the case is described in which the amount of charge remaining in the battery **118** is detected using the scale of level 1-to-n.

The data converter circuit **120** includes an input terminal **161**, first to n-th comparators **160₁** to **160_n**, and first to n-th output terminals **162₁** to **162_n**. The input terminal **161** is electrically connected to the battery **118** and voltage of the battery **118** is inputted thereto.

Each of the first to n-th comparators 160_{-1} to 160_{-n} may be any circuit which compares values of two inputted signals and outputs the result of the comparison. Here, each of the comparators has two input portions and one output portion. In the first comparator 160_{-1} , a signal (the voltage of the battery **118**) is inputted to one of the input portions from the input terminal **161** and a first reference voltage is inputted to the other input portion. The first comparator 160_{-1} then compares the values of the two inputted voltages and outputs the result to the first output terminal 162_{-1} . Similarly, in each of the second to n-th comparators 160_{-2} to 160_{-n} , a signal is inputted to one of the input portions from the input terminal **161** and the corresponding one of second to n-th reference voltages is inputted to the other input portion, and the comparison result of the two inputted signals is outputted to one of the output terminals 162_{-2} to 162_{-n} .

In the data converter circuit **120**, the first to n-th reference voltages range from smallest to largest in that order (the first reference voltage > the second reference voltage > the third reference voltage > . . . > the n-th reference voltage); therefore, the level to which the amount of charge remaining in the battery **118** corresponds to can be detected.

For example, in the case of using a battery which can charge up to 5V as the battery **118**, the first to fourth comparators 160_{-1} to 160_{-4} are provided (the case where $n=4$ in FIG. **6A**), and the first reference voltage is 1 V, the second reference voltage is 2 V, the third reference voltage is 3 V, and the fourth reference voltage is 4 V. Then, the voltage inputted from the battery **118** and is compared with each of the reference voltages and the level of the amount of charge remaining in the battery **118** is determined according to the comparison result. For example, a voltage of larger than or equal to 0 V (which is a state in which the battery is not charged at all) and smaller than 1 V can be Level **1**, a voltage of larger than or equal to 1 V and smaller than 2 V can be Level **2**, a voltage of larger than or equal to 2 V and smaller than 3 V can be Level **3**, a voltage of larger than or equal to 3 V and smaller than 4 V can be Level **4**, and a voltage of larger than or equal to 4 V and smaller than or equal to 5 V (which is a state in which the battery is fully charged) can be Level **5**.

In this manner, by using data converter circuit **120**, the amount of charge remaining in the battery **118** can be converted into a digital value.

Note that the structure of the data converter circuit **120** is not limited to the one shown in FIG. **6A**. For example, the one shown in FIG. **6B** may be employed.

The data converter circuit **120** shown in FIG. **6B** includes the input terminal **161**, the comparator **160**, and the output terminal **162**. The input terminal **161** is electrically connected to the battery **118** and the voltage of the battery **118** is inputted thereto.

In this case, a signal is inputted to one of the input portions in the comparator from the input terminal **161** and the first to n-th reference voltages are sequentially inputted to the other input portion. The comparator compares signals inputted to the one input terminal and the other input terminal and outputs the result to the output terminal **162**. For example, when the voltage of the battery **118** is larger or equal to an m-th reference voltage and smaller than or equal to an (m+1)-th reference voltage, (V_{i+1}) , the results corresponding to the inputs of the first to m-th reference voltages (for example, the output is "1") are different from the results corresponding to the inputs of the (m+1)-th to n-th reference voltages (for example, the output is "0"). Therefore, the level of the state of charge in the battery **118** can be detected.

Note that in the case of comparing the amount of charge remaining in the batteries in analog values, a structure in

which the data converter circuit **120** is not provided in the semiconductor device **101** may be provided.

The comparison arithmetic circuit **121** has a function of comparing the state of the battery **118**, which is converted by the data converter circuit **120**, and a state of a battery in another semiconductor device, which is received via the communication control circuit **125**. As a result of the comparison in the comparison arithmetic circuit **121**, when the amount of charge remaining in the battery **118** provided in the semiconductor device **101** is larger than that in the battery in the other semiconductor device, electric power is fed from the oscillator circuit **122** to the other semiconductor device via the antenna circuit **111**.

The oscillator circuit **122** has a function of feeding electric power by transmitting an electromagnetic wave to the other semiconductor device, when there is an instruction from the comparison arithmetic circuit **121**. The oscillator circuit **122** may be any circuit which can transmit an electromagnetic wave via the antenna circuit **111**.

Thus, by employing a structure in which electric power of the batteries is fed and received between the semiconductor devices, the necessity to place a power feeder close to each of the plurality of semiconductor devices to conduct charging is eliminated. In addition, because a structure in which communication is performed between the semiconductor devices is employed, it is not necessary to place a reader/writer close to each of the plurality of semiconductor devices to read information, and as a result, the communication distance can be increased.

Note that a structure of a semiconductor device in this embodiment mode can be implemented by being combined with a structure of a semiconductor device in another embodiment mode described in this specification.

Embodiment Mode 2

In this embodiment mode, a semiconductor device which is different from that described in the foregoing embodiment mode is described with reference to the drawings.

A semiconductor device in this embodiment mode has a structure in which a plurality of antenna circuits are provided. The case of providing two antenna circuits, a first antenna circuit **151** and a second antenna circuit **152**, is described hereinafter.

The semiconductor device **101** described in this embodiment mode includes the first antenna circuit **151**, the second antenna circuit **152**, the communication control circuit **125**, the battery **118**, the data converter circuit **120**, the comparison arithmetic circuit **121**, and the oscillator circuit **122** (see FIG. **3**). Each of the first antenna circuit **151** and the second antenna circuit **152** may have a structure having a function of transmitting and receiving a communication signal (an electromagnetic wave); for example, the antenna **141** and the resonant capacitor **142** can form the antenna circuit, as shown in FIG. **4A**.

The communication control circuit **125** wirelessly communicates with a reader/writer and another semiconductor device via the first antenna circuit **151**. In addition, a structure can be employed in which charging of electric power to the battery **118** and transmission of an electromagnetic wave to the other semiconductor device from the oscillator circuit **122** are performed via the second antenna circuit **152**.

The shapes of the first antenna circuit **151** and the second antenna circuit **152** may be decided taking an electromagnetic wave which is used for communication into consideration. For example, in the case of using an electromagnetic induction method, a coil can be used, and in the case of using an

electric field method, a structure provided with a dipole antenna can be employed. Further, the first antenna circuit **151** and the second antenna circuit **152** may have shapes such that they receive the same wave length or receive different wave lengths. For example, one of the first antenna circuit **151** and the second antenna circuit **152** may be a dipole antenna and the other one may be a coil.

For example, as shown in FIG. 7A, a 180 degrees omnidirectional (can receive signals equally from any direction) antenna **2902a** which is provided as an antenna in the first antenna circuit **151** and a sheet antenna **2902b** which is provided as an antenna in second antenna circuit **152** can be provided around a chip **2901** provided with the communication control circuit **125**, the battery **118**, the oscillator circuit **122**, and the like. Needless to say, alternatively the antenna **2902b** may be provided as the antenna in the first antenna circuit **151** and the antenna **2902a** may be provided as the antenna in the second antenna circuit **152**.

Alternatively, a structure may be employed in which the second antenna circuit **152**, which is used to charge electric power to the battery **118**, includes two antennas. For example, as shown in FIG. 7B, an antenna **2902c** for receiving a high frequency electromagnetic wave, which is an antenna in the first antenna circuit **151**, and an antenna **2902d** which extends in a long rod-shape and an antenna **2902e** with a thin coiled shape, which are antennas in the second antenna circuit **152**, can be provided around the chip **2901** provided with the communication control circuit **125**, the battery **118**, the oscillator circuit **122**, and the like. Needless to say, the antennas **2902d** and **2902e** may be provided as the antennas in the first antenna circuit **151** and the antenna **2902c** may be provided as the antenna in the second antenna circuit **152**. When antennas having a plurality of shapes are thus provided, a semiconductor which can receive electromagnetic with different frequency bands (for example, an electromagnetic wave from a power feeder and electromagnetic waves generated at random outside) can be formed.

Note that although a structure in which two antenna circuits are provided is shown in FIG. 3, the structure is not limited thereto, and a structure in which three or more antenna circuits are provided may be employed. For example, as shown in FIG. 10, a structure in which three antenna circuits, the first to third antenna circuits **151** to **153**, are provided may be employed.

In FIG. 10, the communication control circuit **125** wirelessly communicates with the reader/writer and another semiconductor device via the first antenna circuit **151**. In addition, a structure can be employed in which charging of electric power to the battery **118** and transmission of an electromagnetic wave to the other semiconductor device from the oscillator circuit **122** are performed via the second antenna circuit **152** or the third antenna circuit **153**. A structure can be employed in which the battery **118** is charged using an electromagnetic wave received by the second antenna circuit **152** which is supplied to the battery **118** via the rectifier circuit **116** and the charge control circuit **117**. Alternatively, a structure can be employed in which the battery **118** is charged using an electromagnetic wave received by the third antenna circuit **153** which is supplied to the battery **118** via a rectifier circuit **154** and the charge control circuit **155**. Further, when a structure is employed in which the second antenna circuit **152** and the third antenna circuit **153** receive different wave lengths, a plurality of wave lengths can be used for charging the battery **118**. For example, one of an antenna of the second antenna circuit **152** and an antenna of the third antenna circuit **153** can be a coil to which an electromagnetic induction

method is applied and the other one can be a dipole antenna to which an electric field method is applied.

When a plurality of antenna circuits are thus provided, communication of the communication control circuit **125** and the charging of the battery **118** can be carried out using different frequencies.

Note that a structure of a semiconductor device in this embodiment mode can be implemented by being combined with a structure of a semiconductor device in another embodiment mode described in this specification.

Embodiment Mode 3

In this embodiment mode, the case in which a semiconductor device feeds or receives electric power to or from a reader/writer or another semiconductor device is described with reference to the drawings.

First, the case is described in which a semiconductor device which receives electric power from a reader/writer feeds or receives electric power to or from another semiconductor device, with reference to FIG. 8.

When the semiconductor device comes into a communication range of the reader/writer, the semiconductor device starts to receive an electromagnetic wave which is transmitted from the reader/writer (**201**). Then, the reader/writer detects a state of charge of a battery in the semiconductor device. Here, the reader/writer detects whether the battery in the semiconductor device has a voltage equal to or larger than a predetermined voltage value (e.g., V_x) (**202**). If the voltage of the battery, V_1 , is smaller than V_x , the battery starts to be charged by receiving an electromagnetic wave transmitted from the reader/writer (**203**). When the voltage of the battery, V_1 , becomes equal to or larger than the predetermined voltage value (V_x), the battery stops being charged (**204**). Note that charging can be stopped by turning off a switch provided in the semiconductor device when the voltage of the battery equals or exceeds the predetermined voltage value. Alternatively, a structure can be employed in which when the voltage of the battery equals or exceeds the predetermined voltage value, a signal is transmitted from the semiconductor device to the reader/writer to stop the transmission of electromagnetic waves from the reader/writer.

Next, when the semiconductor device (hereinafter referred to as a first semiconductor device) moves (**205**) and finds another semiconductor device (hereinafter referred to as a second semiconductor device) (**206**), the first semiconductor device communicates with the found second semiconductor device and detects a state of charge of a battery in the second semiconductor device (and the second semiconductor device detects a state of charge of the battery in the first semiconductor device) (**207**). Note that although the case in which the first semiconductor device moves and finds the second semiconductor device is described as an example here, there is also a case in which the first semiconductor device finds the second semiconductor device without moving, and detects the state of charge of the second semiconductor device.

Next, in a comparison arithmetic circuit provided in the first semiconductor device, the voltage of the battery in the first semiconductor device, V_1 , and voltage of the battery in the found second semiconductor device, V_2 , are compared (**208**). If the comparison reveals that the voltage of the battery in the first semiconductor device, V_1 , is larger than the voltage of the battery in the second semiconductor device, V_2 , (i.e., $V_1 > V_2$), an electromagnetic wave is transmitted from an oscillator circuit in the first semiconductor device, so that electric power is fed to the battery in the second semiconductor device (**209**). If the voltage of the battery in the first

11

semiconductor device, $V1$, is smaller than the voltage of the battery in the second semiconductor device, $V2$, (i.e., $V1 < V2$), the first semiconductor device receives electromagnetic wave which is transmitted from an oscillator circuit in the second semiconductor device, so that the battery in the first semiconductor device receives electric power (210). When the voltage of the battery in the first semiconductor device and that of the battery in the second semiconductor device become equal (i.e., $V1 = V2$), feeding and receiving of electric power between the first semiconductor device and the second semiconductor device stop (211). Note that here, becoming equal includes becoming approximately equal.

Note that although FIG. 8 shows an example in which the first semiconductor device feeds or receives electric power to or from the second semiconductor device until the voltage of the battery in the first semiconductor device, $V1$, and the voltage of the battery in the second semiconductor device, $V2$, become approximately equal, the present invention is not limited thereto. For example, a structure may be employed in which even when the voltage of the battery in the first semiconductor device, $V1$, and the voltage of the battery in the second semiconductor device, $V2$, are different from each other; when $V1$ and $V2$ are each larger than or equal to a predetermined voltage (e.g., Vy), the first semiconductor device and the second semiconductor device do not feed or receive electric power to or from each other. This case is briefly described with reference to FIG. 9.

In FIG. 9, the following steps can be carried out similarly to those in FIG. 8: the step (206) in which the first semiconductor device finds the second semiconductor device, the following step, (207), in which the first semiconductor device communicates with the second semiconductor device, and the step (208) in which the voltage of the battery in the first semiconductor device, $V1$, and the voltage of the battery in the found second semiconductor device, $V2$, are compared.

If the comparison of $V1$ and $V2$ reveals that $V1$ and $V2$ are each larger than or equal to the predetermined voltage Vy (i.e., $V1 \geq Vy$ and $V2 \geq Vy$), or $V1$ and $V2$ are each smaller than the predetermined voltage Vy (i.e., $V1 < Vy$ and $V2 < Vy$), the first semiconductor device and the second semiconductor device finish their communication without feeding and receiving electric power to or from each other (211). Thus, in the case where both of the batteries in the first and second semiconductor devices have enough electric power, or in the case where both of the batteries in the first and second semiconductor devices do not have enough electric power, the first semiconductor device and the second semiconductor device do not feed or receive electric power to or from each other; therefore, electric power in the batteries can be prevented from being wasted.

Further, if $V1$ is larger than the predetermined voltage Vy and $V2$ is smaller than the predetermined voltage Vy , (i.e., $V1 > Vy$ and $V2 < Vy$), an electromagnetic wave is transmitted from the oscillator circuit in the first semiconductor device, so that electric power is fed to the battery in the second semiconductor device (209). The voltage of the battery in the first semiconductor device, $V1$ and the voltage of the battery in the second semiconductor device, $V2$ are compared (221). When the voltage of the battery in the first semiconductor device $V1$ is decreased and becomes equal to the level of the predetermined voltage Vy (i.e., $V1 = Vy$), or the voltage of the battery in the first semiconductor device and that of the battery in the second semiconductor device become equal (i.e., $V1 = V2$), feeding and receiving of electric power between the first semiconductor device and the second semiconductor device stop (211). Note that here, becoming equal includes becoming approximately equal. Thus, transmission of the electro-

12

magnetic wave is stopped when the voltage of the battery in the first semiconductor device becomes equal to the predetermined voltage, and therefore, a predetermined amount of electric power can be maintained in the first semiconductor device.

Further, if $V1$ is smaller than the predetermined voltage Vy and $V2$ is larger than the predetermined voltage Vy (i.e., $V1 < Vy$ and $V2 > Vy$), the first semiconductor device receives an electromagnetic wave which is transmitted from the oscillator circuit in the second semiconductor device, so the battery in the first semiconductor device receives electric power (210). The voltage of the battery in the first semiconductor device, $V1$ and the voltage of the battery in the second semiconductor device, $V2$ are compared (222). When the voltage of the battery in the second semiconductor device $V2$ is decreased and becomes equal to the level of the predetermined voltage Vy (i.e., $V2 = Vy$), or the voltage of the battery in the first semiconductor device and that of the battery in the second semiconductor device become equal (i.e., $V1 = V2$), feeding and receiving of electric power between the first semiconductor device and the second semiconductor device stop (211). Note that here, becoming equal includes becoming approximately equal. Thus, transmission of the electromagnetic wave is stopped when the voltage of the battery in the second semiconductor device becomes equal to the predetermined voltage, and therefore, a predetermined amount of electric power can be maintained in the second semiconductor device.

Note that in the foregoing description, when the first semiconductor device finds a plurality of the semiconductor devices, the first semiconductor device may preferentially feed or receive electric power to or from a semiconductor device whose battery has the lowest voltage of the batteries of those semiconductor devices.

Note that a structure of a semiconductor device in this embodiment mode can be implemented by being combined with a structure of a semiconductor device in another embodiment mode described in this specification.

Embodiment Mode 4

In this embodiment mode, an example of a method of manufacturing a semiconductor device described in any of the foregoing embodiment modes is described with reference to the drawings. In this embodiment mode, a structure in which a communication control circuit, a rectifier circuit, a charge control circuit, and the like of a semiconductor device are formed over one substrate using thin film transistors is described. Note that it is preferable to form a communication control circuit, a rectifier circuit, a charge control circuit, and the like over one substrate at one time, because this can lead to reduction in size. In addition, an example in which a thin-film secondary battery is used as a battery is described. Needless to say, a double-layer electrolytic capacitor or the like may be provided instead of a secondary battery.

First, a peeling layer 1303 is formed over one surface of a substrate 1301 with an insulating film 1302 therebetween, and then an insulating film 1304 serving as a base film and a semiconductor film (e.g., an amorphous semiconductor film 1305) are stacked thereover (see FIG. 18A). Note that the insulating film 1302, the peeling layer 1303, the insulating film 1304, and the amorphous semiconductor film 1305 can be formed consecutively.

The substrate 1301 is selected from a glass substrate, a quartz substrate, a metal substrate (e.g., a stainless steel substrate), a ceramic substrate, a semiconductor substrate such as a Si substrate, a silicon insulator (SOI) substrate, and the like.

Alternatively, a plastic substrate made of polyethylene terephthalate (PET), polyethylene naphthalate (PEN), polyether sulfone (PES), acrylic, or the like can be used. In this process, although the peeling layer **1303** is provided over the entire surface of the substrate **1301** with the insulating film **1302** therebetween, the peeling layer **1303** can be selectively formed by a photolithography method after being provided over the entire surface of the substrate **1301**.

The insulating films **1302** and **1304** are formed using insulating materials such as silicon oxide, silicon nitride, silicon oxynitride (SiO_xN_y , where $x > y$), or silicon nitride oxide (SiN_xO_y , where $x > y$) by a CVD method, a sputtering method, or the like. For example, when each of the insulating films **1302** and **1304** is formed to have a two-layer structure, a silicon nitride oxide film may be formed as a first insulating film and a silicon oxynitride film may be formed as a second insulating film. In addition, a silicon nitride film may be formed as the first insulating film and a silicon oxide film may be formed as the second insulating film. The insulating film **1302** serves as a blocking layer which prevents an impurity element contained in the substrate **1301** from getting mixed into the peeling layer **1303** or elements formed thereover. The insulating film **1304** serves as a blocking layer which prevents an impurity element contained in the substrate **1301** or the peeling layer **1303** from getting mixed into elements formed over the insulating film **1304**. In this manner, providing the insulating films **1302** and **1304** which serve as the blocking layers can prevent adverse effects on the elements formed over the peeling layer **1303** or the insulating film **1304**, which would otherwise be caused by an alkali metal such as Na or an alkaline earth metal contained in the substrate **1301** or by the impurity element contained in the peeling layer **1303**. Note that when quartz is used for the substrate **1301**, the insulating films **1302** and **1304** are not necessarily provided.

The peeling layer **1303** may be formed using, for example, a metal film or a stack-layer structure of a metal film and a metal oxide film. As a metal film, either a single layer or stack layer is formed using an element selected from tungsten (W), molybdenum (Mo), titanium (Ti), tantalum (Ta), niobium (Nb), nickel (Ni), cobalt (Co), zirconium (Zr), zinc (Zn), ruthenium (Ru), rhodium (Rh), palladium (Pd), osmium (Os), and iridium (Ir), or an alloy material or a compound material containing any of those elements as its main component. In addition, the metal film or the metal oxide film can be formed by a sputtering method, various CVD methods such as a plasma CVD method. A stack-layer structure of a metal film and a metal oxide film can be obtained by, after forming the above-described metal film, applying plasma treatment thereto under an oxygen atmosphere or an N_2O atmosphere or applying heat treatment thereto under an oxygen atmosphere or an N_2O atmosphere; whereby oxide or oxynitride of the metal film can be formed on the surface of the metal film. For example, when a tungsten film is provided as a metal film by a sputtering method, a CVD method, or the like, a metal oxide film of tungsten oxide can be formed on the surface of the tungsten film by application of plasma treatment to the tungsten film.

The amorphous semiconductor film **1305** is formed by a sputtering method, an LPCVD method, a plasma CVD method, or the like to have a thickness of 25 to 200 nm (preferably, 30 to 150 nm).

Then, the amorphous semiconductor film **1305** is crystallized by being irradiated with laser light. Alternatively, the amorphous semiconductor film **1305** may be crystallized by, for example, a method in which laser light irradiation is combined with a thermal crystallization method using an RTA or an annealing furnace, or with a thermal crystallization

method using a metal element for promoting crystallization. After that, the obtained crystalline semiconductor film is etched to have desired shapes, so that crystalline semiconductor films **1305a** to **1305f** are formed. Then, a gate insulating film **1306** is formed so as to cover the semiconductor films **1305a** to **1305f** (see FIG. 18B).

The gate insulating film **1306** is formed of an insulating material such as silicon oxide, silicon nitride, silicon oxynitride, or silicon nitride oxide, by a CVD method, a sputtering method, or the like. For example, when the gate insulating film **1306** has a two-layer structure, a silicon oxynitride film may be formed as a first insulating film and a silicon nitride oxide film may be formed as a second insulating film. Alternatively, a silicon oxide film may be formed as the first insulating film and a silicon nitride film may be formed as the second insulating film.

An example of a formation process of the crystalline semiconductor films **1305a** to **1305f** is briefly described below. First, an amorphous semiconductor film is formed by a plasma CVD method to have a thickness of 50 to 60 nm. Then, a solution containing nickel, which is a metal element for promoting crystallization, is retained on the amorphous semiconductor film, and dehydrogenation treatment (at 500°C ., for one hour) and thermal crystallization treatment (at 550°C ., for four hours) are performed on the amorphous semiconductor film. Thus, a crystalline semiconductor film is formed. After that, the crystalline semiconductor film is irradiated with laser light and is processed by a photolithography method, so that the crystalline semiconductor films **1305a** to **1305f** are formed. Note that, the amorphous semiconductor film may be crystallized only by laser light irradiation, not by thermal crystallization using a metal element for promoting crystallization.

For a laser oscillator used for crystallization, either a continuous wave laser (a CW laser) or a pulsed wave laser (a pulsed laser) can be used. As a laser beam which can be used here, a laser beam emitted from one or more of the following can be used: a gas laser such as an Ar laser, a Kr laser, or an excimer laser; a laser of which a medium is single crystalline YAG, YVO_4 , forsterite (Mg_2SiO_4), YAlO_3 , GdVO_4 , or polycrystalline (ceramic) YAG, Y_2O_3 , YVO_4 , YAlO_3 , or GdVO_4 doped with one or more of Nd, Yb, Cr, Ti, Ho, Er, Tm, and Ta as a dopant; a glass laser; a ruby laser; an alexandrite laser; a Ti:sapphire laser; a copper vapor laser; and a gold vapor laser. Crystals with a large grain size can be obtained by irradiation with fundamental waves of such a laser beam or second to fourth harmonics of the fundamental waves of such a laser beam. For example, the second harmonic (532 nm) or the third harmonic (355 nm) of an Nd:YVO₄ laser (fundamental wave: 1064 nm) can be used. A power density of the laser in this case needs to be about 0.01 to 100 MW/cm² (preferably, 0.1 to 10 MW/cm²) and the scanning rate for the irradiation is set to be about 10 to 2000 cm/sec. Note that a laser of which a medium is single crystalline YAG, YVO_4 , forsterite (Mg_2SiO_4), YAlO_3 , or GdVO_4 or polycrystalline (ceramic) YAG, Y_2O_3 , YVO_4 , YAlO_3 , or GdVO_4 doped with one or more of Nd, Yb, Cr, Ti, Ho, Er, Tm, and Ta as a dopant; an Ar ion laser; or a Ti:sapphire laser can be used as a CW laser, whereas such a laser can also be used as a pulsed laser with a repetition rate of 10 MHz or more by a Q-switch operation, mode locking, or the like. In the case where a laser beam with a repetition rate of greater than or equal to 10 MHz is used, a semiconductor film is irradiated with the next pulse after the semiconductor film is melted by the laser and before it is solidified. Therefore, unlike the case of using a pulsed laser with a low repetition rate, a solid-liquid interface can be

continuously moved in the semiconductor film, so that crystal grains which grow continuously in a scanning direction can be obtained.

Alternatively, the gate insulating film **1306** may be formed by oxidizing or nitriding the surfaces of the crystalline semiconductor films **1305a** to **1305f** by performing the foregoing high-density plasma treatment. For example, the gate insulating film **1306** is formed by plasma treatment in which a mixed gas of a rare gas such as He, Ar, Kr, or Xe and oxygen, nitrogen oxide, ammonia, nitrogen, hydrogen or the like is introduced. When excitation of the plasma in this case is performed by introduction of a microwave, plasma with a low electron temperature and a high density can be generated. Surfaces of semiconductor films can be oxidized or nitrided by oxygen radicals (which may include OH radicals) or nitrogen radicals (which may include NH radicals) generated by this high-density plasma.

By the treatment using such high-density plasma, an insulating film is formed over the semiconductor films to have a thickness of 1 to 20 nm, typically 5 to 10 nm. Since the reaction in this case is a solid-phase reaction, the interface state density between the insulating film and the semiconductor film can be quite low. Such high-density plasma treatment directly oxidizes (or nitrides) a semiconductor film (crystalline silicon or polycrystalline silicon), variation in thickness of the formed insulating film can be quite small, ideally. Further, crystal grain boundaries of crystalline silicon are not excessively oxidized, which makes a very preferable condition. In other words, by solid-phase oxidation of a surface of the crystalline semiconductor film by the high-density plasma treatment described here, an insulating film with good uniformity and low interface state density can be formed without excessive oxidation reaction at the crystal grain boundaries.

As the gate insulating film, an insulating film formed by high-density plasma treatment may only be used, or an insulating film of silicon oxide, silicon oxynitride, silicon nitride, or the like may be deposited by a CVD method utilizing a plasma or thermal reaction and is stacked. In any case, transistors including insulating films formed by high-density plasma as a part of gate insulating films or as the gate insulating films can have less variation in characteristics.

Further, the crystalline semiconductor films **1305a** to **1305f**, which are obtained by irradiating a semiconductor film with a continuous wave laser beam or a laser beam oscillated with a repetition rate of greater than or equal to 10 MHz and scanning the semiconductor film with the laser beam in one direction to crystallize the semiconductor film, have a characteristic such that the crystal grows in the scanning direction of the beam. When transistors are arranged so that the scanning direction corresponds to their channel length direction (a direction in which carriers flow when a channel formation region is formed) and the foregoing gate insulating film is combined therewith, thin film transistors (TFTs) with less characteristic variation and high field effect mobility can be obtained.

Next, a first conductive film and a second conductive film are formed to be stacked over the gate insulating film **1306**. Here, the first conductive film is formed by a CVD method, a sputtering method, or the like to have a thickness of 20 to 100 nm. The second conductive film is formed to have a thickness of 100 to 400 nm. The first and the second conductive films are formed of an element selected from tantalum (Ta), tungsten (W), titanium (Ti), molybdenum (Mo), aluminum (Al), copper (Cu), chromium (Cr), niobium (Nb), and the like, or an alloy material or a compound material containing any of those elements as its main component. Alternatively, the first and the second conductive films are formed of a semiconductor

material typified by polycrystalline silicon doped with an impurity element such as phosphorus. As examples of a combination of the first conductive film and the second conductive film, a tantalum nitride film and a tungsten film, a tungsten nitride film and a tungsten film, a molybdenum nitride film and a molybdenum film, and the like can be given. Since tungsten or tantalum nitride have high heat resistance, heat treatment for thermal activation can be performed after the formation of the first and the second conductive films. In addition, in the case of a three-layer structure instead of a two-layer structure, a stacked-layer structure including a molybdenum film, an aluminum film, and a molybdenum film may be employed.

Next, a mask formed of a resist is formed by a photolithography method, and etching treatment is performed for forming a gate electrode and a gate wiring. Thus, gate electrodes **1307** are formed over the crystalline semiconductor films **1305a** to **1305f**. Here, an example in which the gate electrode **1307** has a stacked-layer structure including a first conductive film **1307a** and a second conductive film **1307b** is described.

Next, the crystalline semiconductor films **1305a** to **1305f** are doped with an impurity element imparting n-type conductivity at low concentration by an ion doping method or an ion implantation method with the use of the gate electrodes **1307** as masks. Then, a mask formed of a resist is formed selectively by a photolithography method, and an impurity element imparting p-type conductivity is added at high concentration. As the n-type impurity element, phosphorus (P), arsenic (As), or the like can be used. As the p-type impurity element, boron (B), aluminum (Al), gallium (Ga), or the like can be used. Here, phosphorus (P) is used as the impurity element imparting n-type conductivity and is selectively introduced into the crystalline semiconductor films **1305a** to **1305f** so as to be contained with a concentration of 1×10^{15} to $1 \times 10^{19}/\text{cm}^3$; thus, n-type impurity regions **1308** are formed. Thus, boron (B) is used as the impurity element imparting p-type conductivity and is selectively introduced into the crystalline semiconductor films **1305c** and **1305e** so as to be contained with a concentration of 1×10^{19} to $1 \times 10^{20}/\text{cm}^3$; thus, p-type impurity regions **1309** are formed (see FIG. **18C**).

Next, an insulating film is formed so as to cover the gate insulating film **1306** and the gate electrodes **1307**. The insulating film is formed to have a single layer or stack layer of a film containing an inorganic material such as silicon, oxide of silicon, or nitride of silicon, or a film containing an organic material such as an organic resin, by a plasma CVD method, a sputtering method, or the like. Then, the insulating film is selectively etched by anisotropic etching mainly in the perpendicular direction, so that insulating films **1310** (also referred to as side walls) which are in contact with side surfaces of the gate electrodes **1307** are formed. The insulating films **1310** are used as masks in doping for forming lightly doped drain (LDD) regions.

Next, the crystalline semiconductor films **1305a**, **1305b**, **1305d**, and **1305f** are doped with an impurity element imparting n-type conductivity at high concentration with the use of a mask formed of a resist by a photolithography method, and the gate electrode **1307**, and the insulating films **1310** as masks. Thus, n-type impurity regions **1311** are formed. Here, phosphorus (P) is used as the impurity element imparting n-type conductivity and is selectively introduced into the crystalline semiconductor films **1305a**, **1305b**, **1305d**, and **1305f** so as to be contained with a concentration of 1×10^{19} to $1 \times 10^{20}/\text{cm}^3$; thus, the n-type impurity regions **1311** with higher concentration of impurity than the impurity regions **1308** are formed.

Through the foregoing steps, n-channel thin film transistors **1300a**, **1300b**, **1300d**, and **1300f**, and p-channel thin film transistors **1300c** and **1300e** are formed (see FIG. **18D**).

In the n-channel thin film transistor **1300a**, a channel formation region is formed in a region in the crystalline semiconductor film **1305a** which overlaps with the gate electrode **1307**, the impurity region **1311** forming a source region or a drain region is formed in a region which does not overlap with the gate electrode **1307** and the insulating film **1310**, and a lightly doped drain region (LDD region) is formed in a region which overlaps with the insulating film **1310** and which is between the channel formation region and the impurity region **1311**. Also in each of the n-channel thin film transistors **1300b**, **1300d**, and **1300f**, a channel formation region, a lightly doped drain region, and the impurity region **1311** are formed in a similar manner.

In the p-channel thin film transistor **1300c**, a channel formation region is formed in a region in the crystalline semiconductor film **1305c** which overlaps with the gate electrode **1307**, and the impurity region **1309** forming a source region or a drain region is formed in a region which does not overlap with the gate electrode **1307**. Also in the p-channel thin film transistor **1300e**, a channel formation region and the impurity region **1309** are formed in a similar manner. Note that although an LDD region is not provided in the p-channel thin film transistors **1300c** and **1300e**, the LDD region may be provided in the p-channel thin film transistor or the n-channel thin film transistor may have a structure without LDD regions.

Next, a single layer or stack layer of an insulating film is formed so as to cover the crystalline semiconductor films **1305a** to **1305f**, the gate electrodes **1307**, and the like; and conductive films **1313** which are electrically connected to the impurity regions **1309** and **1311** which form source regions or drain regions in the thin film transistors **1300a** to **1300f** are formed over the insulating film (see FIG. **19A**). The insulating film is formed to have a single layer or stack layer of an inorganic material such as oxide of silicon or nitride of silicon, an organic material such as polyimide, polyamide, benzocyclobutene, acrylic, or epoxy, a siloxane material, or the like, by a CVD method, a sputtering method, an SOG method, a droplet discharging method, a screen printing method, or the like. Here, the insulating film has a two-layer structure, in which a silicon nitride oxide film is formed as a first insulating film **1312a**, and a silicon oxynitride film is formed as a second insulating film **1312b**. In addition, the conductive films **1313** can form source electrodes or drain electrodes of the thin film transistors **1300a** to **1300f**.

Note that, before the insulating films **1312a** and **1312b** are formed or after one or both of thin films of the insulating films **1312a** and **1312b** are formed, heat treatment may be performed for recovering the crystallinity of the semiconductor film, for activating the impurity elements which has been added into the semiconductor film, or for hydrogenating the semiconductor film. As this heat treatment, thermal annealing, a laser annealing method, an RTA method, or the like may be employed.

The conductive film **1313** is formed to have a single layer or stack layer of an element selected from, aluminum (Al), tungsten (W), titanium (Ti), tantalum (Ta), molybdenum (Mo), nickel (Ni), platinum (Pt), copper (Cu), gold (Au), silver (Ag), manganese (Mn), neodymium (Nd), carbon (C), and silicon (Si), or an alloy material or a compound material containing any of those elements as its main component by a CVD method, a sputtering method, or the like. An alloy material containing aluminum as its main component corresponds to, for example, a material which contains aluminum

as its main component and also contains nickel, or an alloy material which contains aluminum as its main component and which also contains nickel and one or both carbon and silicon. The conductive film **1313** preferably employs, for example, a stack-layer structure including a barrier film, an aluminum-silicon (Al—Si) film, and a barrier film, or a stack-layer structure including a barrier film, an aluminum-silicon (Al—Si) film, a titanium nitride film, and a barrier film. Note that the barrier film refers to a thin film formed of titanium, nitride of titanium, molybdenum, or nitride of molybdenum. Aluminum and aluminum silicon have low resistance and are inexpensive; therefore, they are optimal materials for forming the conductive film **1313**. In addition, generation of a hillock of aluminum or aluminum silicon can be prevented when upper and lower barrier layers are formed. Furthermore, when the barrier film is formed of titanium, which is an element with a high reducing property, even when a thin natural oxide film is formed on a crystalline semiconductor film, the natural oxide film can be reduced; so that preferable contact with the crystalline semiconductor film can be obtained.

Next, an insulating film **1314** is formed so as to cover the conductive films **1313**. And then, conductive films **1315a** and **1315b** to be electrically connected to the conductive films **1313**, which form the source electrodes or drain electrodes of the thin film transistors **1300a** and **1300f** are formed over the insulating film **1314**. A conductive film **1316** to be electrically connected to the conductive film **1313**, which forms the source electrode or drain electrode of the thin film transistor **1300b** is formed. Note that the conductive films **1315a** and **1315b** and the conductive film **1316** may be formed of the same material at the same time. The conductive films **1315a** and **1315b** and the conductive film **1316** can be formed of any of the foregoing materials which are given as materials for the conductive film **1313**.

Next, a conductive film **1317** which serves as an antenna is formed so as to be electrically connected to the conductive film **1316** (see FIG. **19B**).

The insulating film **1314** can be formed to have a single-layer or stack-layer structure of an insulating film containing oxygen and/or nitrogen such as silicon oxide (SiO_x), silicon nitride (SiN_x), silicon oxynitride (SiO_xN_y) ($x>y$), or silicon nitride oxide (SiN_xO_y) ($x>y$), a film containing carbon such as DLC (Diamond-Like Carbon), a film of an organic material such as epoxy, polyimide, polyamide, polyvinyl phenol, benzocyclobutene, or acrylic, or a film of a siloxane material such as a siloxane resin, which are formed by a CVD method, a sputtering method, or the like. Note that a siloxane material refers to a material including a Si—O—Si bond. Siloxane has a skeleton structure containing a bond of silicon (Si) and oxygen (O). As a substituent, an organic group containing at least hydrogen (e.g., an alkyl group or aromatic hydrocarbon) is used. Alternatively, a fluoro group can be used as the substituent. Further alternatively, both an organic group containing at least hydrogen and a fluoro group may be used as the substituent.

The conductive film **1317** is formed of a conductive material by using a CVD method, a sputtering method, a printing method such as a screen printing method or a gravure printing method, a droplet discharging method, a dispensing method, a plating method, or the like. The conductive material is an element selected from aluminum (Al), titanium (Ti), silver (Ag), copper (Cu), gold (Au), platinum (Pt), nickel (Ni), palladium (Pd), tantalum (Ta), and molybdenum (Mo), or an alloy material or a compound material containing any of those elements as its main component. The conductive film is formed to have a single-layer or stack-layer structure.

For example, in the case of forming the conductive film **1317** which serves as the antenna by using a screen printing method, the conductive film **1317** can be provided by selectively printing a conductive paste in which conductive particles having a grain size of several nanometers to several tens of micrometers are dissolved or dispersed in an organic resin. As the conductive particles, metal particles of one or more of silver (Ag), gold (Au), copper (Cu), nickel (Ni), platinum (Pt), palladium (Pd), tantalum (Ta), molybdenum (Mo), titanium (Ti), and the like, fine particles of silver halide, or dispersing nanoparticles thereof can be used. In addition, as the organic resin contained in the conductive paste, one or more of organic resins selected from organic resins which serve as a binder, a solvent, a dispersing agent, and a coating member for the metal particles can be used. Typically, an organic resin such as an epoxy resin or a silicone resin can be used. Further, in the formation of the conductive film, baking is preferably performed after the conductive paste is applied. For example, in the case of using fine particles (with the grain size of, for example, greater or equal to 1 nm and less than or equal to 100 nm) containing silver as its main component as a material for the conductive paste, the conductive paste is baked and hardened at temperatures of 150 to 300° C., so that the conductive film can be obtained. Alternatively, fine particles containing solder or lead-free solder as its main component may be used; in that case, fine particles having a grain size of less than or equal to 20 μm are preferably used. Solder or lead-free solder has advantages of low cost.

The conductive films **1315a** and **1315b** can serve as wirings which are electrically connected to a secondary battery included in the semiconductor device of the present invention in a later step. In addition, in forming the conductive film **1317** which serves as an antenna, other conductive films may be separately formed so as to be electrically connected to the conductive films **1315a** and **1315b** and the conductive films can be utilized as the wirings for connecting the conductive films **1315a** and **1315b** to the secondary battery.

Next, an insulating film **1318** is formed so as to cover the conductive film **1317**, after that, a layer including the thin film transistors **1300a** to **1300f**, the conductive film **1317**, and the like (hereinafter, referred to as an element formation layer **1319**) is peeled off from the substrate **1301**. Here, openings are formed by laser light (e.g., UV light) irradiation in regions where the thin film transistors **1300a** to **1300f** are not formed (see FIG. **19C**), then, the element formation layer **1319** can be peeled off from the substrate **1301** by physical force. Alternatively, an etchant may be introduced into the formed openings so as to selectively remove the separation layer **1303** before the element formation layer **1319** is peeled off from the substrate **1301**. As the etchant, gas or liquid containing halogen fluoride or an interhalogen compound is used. For example, when chlorine trifluoride (ClF_3) is used as a gas containing halogen fluoride, the element formation layer **1319** is peeled off from the substrate **1301**. Note that the separation layer **1303** may be partially left instead of being removed completely. By leaving the separation layer **1303** partially, consumption of the etchant can be reduced and the time for removing the separation layer can be shortened, as well as the element formation layer **1319** can be held over the substrate **1301** even after the separation layer **1303** is removed. Further, the substrate **1301** is reused after the element formation layer **1319** is peeled off; whereby cost can be reduced.

The insulating film **1318** can be formed to have a single-layer or stack-layer structure of an insulating film containing oxygen and/or nitrogen such as silicon oxide (SiO_x), silicon nitride (SiN_x), silicon oxynitride (SiO_xN_y) ($x>y$), or silicon

nitride oxide (SiN_xO_y) ($x>y$), a film containing carbon such as DLC (Diamond-Like Carbon), a film of an organic material such as epoxy, polyimide, polyamide, polyvinyl phenol, benzocyclobutene, or acrylic, or a film of a siloxane material such as a siloxane resin by a CVD method, a sputtering method, or the like.

In this embodiment mode, after the openings are formed in the element formation layer **1319** by laser light irradiation, a first sheet material **1320** is attached to one surface of the element formation layer **1319** (the surface where the insulating film **1318** is exposed), and then, the element formation layer **1319** is peeled off from the substrate **1301** (see FIG. **20A**).

Next, a second sheet material **1321** is provided on the other surface (the surface exposed by peeling) of the element formation layer **1319**, then, the second sheet material **1321** is attached to the surface by one or both heat treatment and pressure treatment (see FIG. **20B**). As the first sheet material **1320** and the second sheet material **1321**, a hot-melt film or the like can be used.

As the first sheet material **1320** and the second sheet material **1321**, a film on which antistatic treatment for preventing static electricity or the like is performed (hereinafter referred to as an antistatic film) can be used. As examples of the antistatic film, a film in which an antistatic material is dispersed in a resin, a film provided with an antistatic material attached thereon, or the like can be given. The film provided with an antistatic material may be a film provided with an antistatic material on one of its surfaces, or a film provided with an antistatic material on its opposing surfaces. As for the film provided with an antistatic material on one of its surfaces, the film may be attached to the layer so that the antistatic material is placed on the inner side of the film or the outer side of the film. Note that the antistatic material may be provided on the entire surface of the film, or on a part thereof. As the antistatic material here, a metal, indium tin oxide (ITO), a surfactant such as an amphoteric surfactant, a cationic surfactant, or a nonionic surfactant can be used. Further, as an antistatic material, a resin material containing cross-linked copolymer having a carboxyl group and a quaternary ammonium base on its side chain, or the like can be used. Such a material is attached, mixed, or applied to a film, to form an antistatic film. The element formation layer is sealed using the antistatic film, so that the semiconductor elements can be protected from adverse effects such as external static electricity when being handled as a commercial product.

Note that a thin-film secondary battery is connected to the conductive films **1315a** and **1315b**, so that the storage capacitor of the power supply circuit is formed. The connection with the secondary battery may be made before the element formation layer **1319** is peeled off from the substrate **1301** (at the stage shown in FIG. **19B** or FIG. **19C**), after the element formation layer **1319** is peeled off from the substrate **1301** (at the stage shown in FIG. **20A**), or after the element formation layer **1319** is sealed with the first sheet material and the second sheet material (at the stage shown in FIG. **20B**). An example in which the element formation layer **1319** and the secondary battery are formed to be connected is described below with reference to FIGS. **21A** to **22B**.

In FIG. **21A**, conductive films **1331a** and **1331b** which are electrically connected to the conductive films **1315a** and **1315b**, respectively, are formed at the same time as the conductive film **1317** which serves as an antenna. Next, the insulating film **1318** is formed so as to cover the conductive film **1317** and the conductive films **1331a** and **1331b**. Then, openings **1332a** and **1332b** are formed so as to expose surfaces of the conductive films **1331a** and **1331b**. After that, the

opening portions are formed in the element formation layer **1319** by laser irradiation, and then the first sheet material **1320** is attached to one surface of the element formation layer **1319** (the surface where the insulating film **1318** is exposed), so that the element formation layer **1319** is peeled off from the substrate **1301** (see FIG. **21A**).

Next, the second sheet material **1321** is attached to the other surface of the element formation layer **1319** (the surface exposed by peeling), and the element formation layer **1319** is peeled off from the first sheet material **1320**. Therefore, a material with low viscosity is used as the first sheet material **1320**. Then, conductive films **1334a** and **1334b** which are electrically connected to the conductive films **1331a** and **1331b**, respectively through the opening **1332a** and **1332b** are selectively formed (see FIG. **21B**).

The conductive films **1334a** and **1334b** are formed of a conductive material by a CVD method, a sputtering method, a printing method such as screen printing or gravure printing, a droplet discharging method, a dispenser method, a plating method, or the like. The conductive material is any of the elements selected from aluminum (Al), titanium (Ti), silver (Ag), copper (Cu), gold (Au), platinum (Pt), nickel (Ni), palladium (Pd), tantalum (Ta), and molybdenum (Mo), or an alloy material or a compound material containing any of those elements as its main component. The conductive films are formed to have a single-layer or stacked-layer structure.

Although the example shown here is the case where the conductive films **1334a** and **1334b** are formed after peeling the element formation layer **1319** off from the substrate **1301**, the element formation layer **1319** may be peeled off from the substrate **1301** after the formation of the conductive films **1334a** and **1334b**.

Next, in the case where a plurality of elements are formed over the substrate, the element formation layer **1319** is cut into elements (see FIG. **22A**). A laser irradiation apparatus, a dicing apparatus, a scribing apparatus, or the like can be used for the cutting. At this time, the plurality of elements formed over one substrate are separated from one another by laser light irradiation.

Next, the separated elements are electrically connected to the secondary battery (see FIG. **22B**). In this embodiment mode, a thin-film secondary battery is used as the storage capacitor of the power supply circuit, in which a current-collecting thin film, a negative electrode active material layer, a solid electrolyte layer, a positive electrode active material layer, and a current-collecting thin film are stacked in this order.

Conductive films **1336a** and **1336b** are formed of a conductive material by a CVD method, a sputtering method, a printing method such as screen printing or gravure printing, a droplet discharging method, a dispenser method, a plating method, or the like. The conductive material is an element selected from aluminum (Al), titanium (Ti), silver (Ag), copper (Cu), gold (Au), platinum (Pt), nickel (Ni), palladium (Pd), tantalum (Ta), and molybdenum (Mo), or an alloy material or a compound material containing any of those elements as its main component. The conductive films are formed to have a single-layer or stack-layer structure. The conductive material needs to have high adhesion to a negative electrode active substance as well as low resistance. In particular, aluminum, copper, nickel, vanadium, or the like is preferably used.

The structure of a thin-film secondary battery **1389** is described next. A negative electrode active material layer **1381** is formed over the conductive film **1336a**. In general, vanadium oxide (V_2O_5) or the like is used. Next, a solid electrolyte layer **1382** is formed over the negative electrode

active material layer **1381**. In general, lithium phosphate (Li_3PO_4) or the like is used. Next, a positive electrode active material layer **1383** is formed over the solid electrolyte layer **1382**. In general, lithium manganate ($LiMn_2O_4$) or the like is used. Lithium cobaltate ($LiCoO_2$) or lithium nickel oxide ($LiNiO_2$) may also be used. Next, a current-collecting thin film **1384** to serve as an electrode is formed over the positive electrode active material layer **1383**. The current-collecting thin film **1384** needs to have high adhesion to the positive electrode active material layer **1383** as well as low resistance. For example, aluminum, copper, nickel, vanadium, or the like can be used.

Each of the above thin layers of the negative electrode active material layer **1381**, the solid electrolyte layer **1382**, the positive electrode active material layer **1383**, and the current-collecting thin film **1384** may be formed by a sputtering technique or an evaporation technique. In addition, the thickness of each layer is preferably 0.1 to 3 μm .

Next, an interlayer film **1385** is formed by application of a resin. The interlayer film is etched to form a contact hole. The interlayer film is not limited to a resin, and another film such as a CVD oxide film may be used as well; however, a resin is preferably used in terms of flatness. Alternatively, the contact hole may be formed without using etching, but using a photosensitive resin. Next, a wiring layer **1386** is formed over the interlayer film and is connected to the conductive film **1336b**. Thus, an electrical connection between the thin-film secondary battery **1389** and the elements is secured.

Here, the conductive films **1334a** and **1334b** which are provided in the element formation layer **1319** are connected to the conductive films **1336a** and **1336b**, which serve as connection terminals of the thin-film secondary battery **1389**, respectively in advance. Here, an example is shown in which an electrical connection between the conductive films **1334a** and **1336a** or an electrical connection between the conductive films **1334b** and **1336b** is performed by pressure bonding with an adhesive material such as an anisotropic conductive film (ACF) or an anisotropic conductive paste (ACP) therebetween. Here, an example is shown in which the connection is performed using conductive particles **1338** included in an adhesive resin **1337**. Alternatively, a conductive adhesive such as a silver paste, a copper paste, or a carbon paste; solder joint; or the like can be used for the connection.

The structures of such transistors can be various and is not limited to the specific structures shown in this embodiment mode. For example, a multi-gate structure having two or more gate electrodes may be employed. When a multi-gate structure is employed, a structure in which channel regions are connected in series is provided; therefore, a structure in which a plurality of transistors are connected in series is provided. When a multi-gate structure is employed for the transistor, off-current can be reduced; withstand voltage of the transistor can be increased, so that the reliability is increased; and even if drain-source voltage changes when the transistor operates in the saturation region, a drain-source current does not change very much, and thus flat characteristics can be obtained. Further, a structure in which gate electrodes are formed above and below a channel may also be employed. When the structure in which gate electrodes are provided above and below a channel is employed, the channel region is enlarged and the amount of current flowing therethrough can be increased. Thus, a depletion layer can be easily formed and the subthreshold swing can be decreased. When gate electrodes are formed above and below a channel, a structure in which a plurality of transistors are connected in parallel is made.

Alternatively, the transistor may have any of the following structures: a structure in which a gate electrode is provided above a channel, a structure in which a gate electrode is provided below a channel, a staggered structure, and an inverted staggered structure. Further alternatively, a structure in which a channel region is divided into a plurality of regions and the divided channel regions are connected in parallel or in series. In addition, a channel (or a part thereof) may overlap with a source electrode or a drain electrode. When a structure in which a channel (or a part thereof) overlaps with a source electrode or a drain electrode is employed, electric charges can be prevented from being accumulated in a part of the channel and thus an unstable operation can be prevented. Further, an LDD region may be provided. When an LDD region is provided, off-current can be reduced; the withstand voltage of the transistor can be increased, so that the reliability is increased; and even if drain-source voltage changes when the transistor operates in the saturation region, drain-source current does not change very much, and thus flat characteristics can be obtained.

Note that a method of manufacturing a semiconductor device in this embodiment mode can be applied to a semiconductor device in another embodiment mode described in this specification.

Embodiment Mode 5

In this embodiment mode, an example of a method of manufacturing a semiconductor device described in any of the foregoing embodiment modes is described with reference to drawing. This embodiment mode describes a structure in which a communication control circuit, a rectifier circuit, a charge control circuit, and the like in the semiconductor device are formed over one substrate. Note that the communication control circuit, the rectifier circuit, the charge control circuit, and the like in the semiconductor device are formed at a time over the substrate using transistors including channel formation regions formed using a single crystalline substrate. When transistors formed using a single crystalline substrate are used as the transistors, a semiconductor device having transistors with few characteristic variations can be formed, which is preferable. In addition, this embodiment mode describes an example in which the thin-film secondary battery described in Embodiment Mode 4 is used as a battery.

First, an insulating film (also referred to as a field oxide film) **2302** is formed on a semiconductor substrate **2300** to separate regions (also referred to as element formation regions or element separation regions) **2304** and **2306** (see FIG. 11A). The regions **2304** and **2306** provided in the semiconductor substrate **2300** are insulated from each other by the insulating film **2302**. The example shown here is the case where a single crystal Si substrate having n-type conductivity is used as the semiconductor substrate **2300**, and a p-well **2307** is formed in the region **2306** in the semiconductor substrate **2300**.

Any substrate can be used as the semiconductor substrate **2300** as long as it is a semiconductor substrate. For example, a single crystal Si substrate having n-type or p-type conductivity, a compound semiconductor substrate (e.g., a GaAs substrate, an InP substrate, a GaN substrate, a SiC substrate, a sapphire substrate, or a ZnSe substrate), an SOI (silicon on insulator) substrate formed by a bonding method or a SIMOX (separation by implanted oxygen) method, or the like can be used.

The regions **2304** and **2306** can be formed by appropriately using a local oxidation of silicon (LOCOS) method, a trench isolation method, or the like.

In addition, the p-well formed in the region **2306** in semiconductor substrate **2300** can be formed by selective doping of the semiconductor substrate **2300** with a p-type impurity element. As a p-type impurity element, boron (B), aluminum (Al), gallium (Ga), or the like can be used.

In this embodiment mode, although the region **2304** is not doped with an impurity element because a semiconductor substrate having n-type conductivity is used as the semiconductor substrate **2300**, an n-well may be formed in the region **2304** by doping with an n-type impurity element. As an n-type impurity element, phosphorus (P), arsenic (As), or the like can be used. When a semiconductor substrate having p-type conductivity is used, on the other hand, the region **2304** may be doped with an n-type impurity element to form an n-well, whereas the region **2306** may be doped with no impurity element.

Next, insulating films **2332** and **2334** are formed so as to cover the regions **2304** and **2306**, respectively (see FIG. 11B).

For example, surfaces of the regions **2304** and **2306** provided in the semiconductor substrate **2300** are oxidized by heat treatment, so that the insulating films **2332** and **2334** can be formed of silicon oxide films. Alternatively, the insulating films may be formed to have a stack-layer structure of a silicon oxide film and a film containing oxygen and nitrogen (a silicon oxynitride film) by forming a silicon oxide film by a thermal oxidation method and then nitriding the surface of the silicon oxide film by nitridation treatment.

Further alternatively, the insulating films **2332** and **2334** may be formed by plasma treatment as described above. For example, the insulating films **2332** and **2334** can be formed using a silicon oxide (SiO_x) film or a silicon nitride (SiN_x) film which is obtained by application of oxidation or nitridation treatment using high-density plasma to the surfaces of the regions **2304** and **2306** provided in the semiconductor substrate **2300**. Furthermore, after applying oxidation treatment using high-density plasma to the surfaces of the regions **2304** and **2306**, nitridation treatment using high-density plasma may be performed. In that case, silicon oxide films are formed on the surfaces of the regions **2304** and **2306**, and then silicon oxynitride films are formed on the silicon oxide films. Thus, the insulating films **2332** and **2334** are each formed to have a stack-layer structure including the silicon oxide film and the silicon oxynitride film. After the silicon oxide films are formed on the surfaces of the regions **2304** and **2306** by a thermal oxidation method, oxidation or nitridation treatment using high-density plasma may be applied to the silicon oxide films.

The insulating films **2332** and **2334** formed over the regions **2304** and **2306** in the semiconductor substrate **2300** serve as the gate insulating films of transistors which are completed later.

Next, a conductive film is formed so as to cover the insulating films **2332** and **2334**, which are formed over the regions **2304** and **2306**, respectively (see FIG. 11C). Here, an example is shown in which the conductive film is formed by sequentially stacking conductive films **2336** and **2338**. Needless to say, the conductive film may be formed to have a single layer or a stack-layer structure of three or more layers.

As materials of the conductive films **2336** and **2338**, an element selected from tantalum (Ta), tungsten (W), titanium (Ti), molybdenum (Mo), aluminum (Al), copper (Cu), chromium (Cr), niobium (Nb), and the like, or an alloy material or a compound material containing any of those elements as its main component can be used. Alternatively, a metal nitride film obtained by nitridation of any of those elements can be used. Further alternatively, a semiconductor material typified

by polycrystalline silicon doped with an impurity element such as phosphorus can be used.

Here, a stack-layer structure is provided including the conductive film **2336** formed using tantalum nitride and the conductive film **2338** formed thereon using tungsten. Alternatively, the conductive film **2336** can be formed to have a single-layer or stack-layer film using any of tungsten nitride, molybdenum nitride, or titanium nitride, and the conductive film **2338** can be formed to have a single-layer or stack-layer film using any of tungsten, tantalum, molybdenum, or titanium.

Next, the stacked conductive films **2336** and **2338** are selectively removed by etching, so that the conductive films **2336** and **2338** remain above parts of the regions **2304** and **2306**. Thus, gate electrodes **2340** and **2342** are formed (see FIG. **12A**).

Next, a resist mask **2348** is selectively formed so as to cover the region **2304**, and the region **2306** is doped with an impurity element, using the resist mask **2348** and the gate electrode **2342** as masks, so that impurity regions are formed (see FIG. **12B**). As an impurity element, an n-type impurity element or a p-type impurity element is used. As an n-type impurity element, phosphorus (P), arsenic (As), or the like can be used. As a p-type impurity element, boron (B), aluminum (Al), gallium (Ga), or the like can be used. Here, phosphorus (P) is used as the impurity element.

In FIG. **12B**, by doping with an impurity element, impurity regions **2352** which form source and drain regions and a channel formation region **2350** are formed in the region **2306**.

Next, a resist mask **2366** is selectively formed so as to cover the region **2306**, and the region **2304** is doped with an impurity element, using the resist mask **2366** and the gate electrode **2340** as masks, so that impurity regions are formed (see FIG. **12C**). As the impurity element, an n-type impurity element or a p-type impurity element is used. As an n-type impurity element, phosphorus (P), arsenic (As), or the like can be used. As a p-type impurity element, boron (B), aluminum (Al), gallium (Ga), or the like can be used. Here, an impurity element (e.g., boron (B)) of a conductivity type different from that of the impurity element introduced into the region **2306** in FIG. **12B** is used. As a result, impurity regions **2370** which form source and drain regions and a channel formation region **2368** are formed in the region **2304**.

Next, a second insulating film **2372** is formed so as to cover the insulating films **2332** and **2334** and the gate electrodes **2340** and **2342**. Then, wiring **2374**, which are electrically connected to the impurity regions **2352** and **2370** formed in the regions **2306** and **2304** respectively, are formed over the second insulating film **2372** (see FIG. **13A**).

The second insulating film **2372** can be formed to have a single-layer or stack-layer structure of an insulating film containing oxygen and/or nitrogen such as silicon oxide (SiO_x), silicon nitride (SiN_x), silicon oxynitride (SiO_xN_y) ($x>y$), or silicon nitride oxide (SiN_xO_y) ($x>y$), a film containing carbon such as DLC (Diamond-Like Carbon), a film of an organic material such as epoxy, polyimide, polyamide, polyvinyl phenol, benzocyclobutene, or acrylic, or a film of a siloxane material such as a siloxane resin, which are formed by a CVD method, a sputtering method, or the like. Note that a siloxane material refers to a material including a Si—O—Si bond. Siloxane has a skeleton structure containing a bond of silicon (Si) and oxygen (O). As a substituent, an organic group containing at least hydrogen (e.g., an alkyl group or aromatic hydrocarbon) is used. Alternatively, a fluoro group can be used as the substituent. Further alternatively, both an organic group containing at least hydrogen and a fluoro group may be used as the substituent.

The wiring **2374** is formed to have a single layer or stack layer of an element selected from, aluminum (Al), tungsten (W), titanium (Ti), tantalum (Ta), molybdenum (Mo), nickel (Ni), platinum (Pt), copper (Cu), gold (Au), silver (Ag), manganese (Mn), neodymium (Nd), carbon (C), and silicon (Si), or an alloy material or a compound material containing any of those elements as its main component by a CVD method, a sputtering method, or the like. An alloy material containing aluminum as its main component corresponds to, for example, a material which contains aluminum as its main component and also contains nickel, or an alloy material which contains aluminum as its main component and which also contains nickel and one or both carbon and silicon. The wiring **2374** preferably employs, for example, a stack-layer structure including a barrier film, an aluminum-silicon (Al—Si) film, and a barrier film, or a stack-layer structure including a barrier film, an aluminum-silicon (Al—Si) film, a titanium nitride film, and a barrier film. Note that the barrier film refers to a thin film formed of titanium, nitride of titanium, molybdenum, or nitride of molybdenum. Aluminum and aluminum silicon have low resistance and are inexpensive; therefore, they are optimal materials for forming the wiring **2374**. In addition, generation of a hillock of aluminum or aluminum silicon can be prevented when upper and lower barrier layers are formed. Furthermore, when the barrier film is formed of titanium, which is an element with a high reducing property, even when a thin natural oxide film is formed on a crystalline semiconductor film, the natural oxide film can be reduced; so that preferable contact with the crystalline semiconductor film can be obtained.

Note that the structure of transistors of the present invention is not limited to the one shown in drawings. For example, a transistor with an inverted staggered structure, a FinFET structure, or the like can be used. A FinFET structure is preferable because it can suppress a short channel effect which occurs along with reduction in transistor size.

In this embodiment mode, the secondary battery is stacked over the wiring **2374** connected to the transistor. The secondary battery has a structure in which a current-collecting thin film, a negative electrode active material layer, a solid electrolyte layer, a positive electrode active material layer, and a current-collecting thin film are sequentially stacked (see FIG. **13B**). Therefore, the material of the wiring **2374**, which also serve as the current-collecting thin film of the secondary battery, needs to have high adhesion to the negative electrode active material layer as well as low resistance. In particular, aluminum, copper, nickel, vanadium, or the like is preferably used.

The structure of a thin-film secondary battery is described next. A negative electrode active material layer **2391** is formed over the wiring **2374**. In general, vanadium oxide (V_2O_5) or the like is used. Next, a solid electrolyte layer **2392** is formed over the negative electrode active material layer **2391**. In general, lithium phosphate (Li_3PO_4) or the like is used. Next, a positive electrode active material layer **2393** is formed over the solid electrolyte layer **2392**. In general, lithium manganate (LiMn_2O_4) or the like is used. Lithium cobaltate (LiCoO_2) or lithium nickel oxide (LiNiO_2) may also be used. Next, a current-collecting thin film **2394** to serve as an electrode is formed over the positive electrode active material layer **2393**. The current-collecting thin film **2394** needs to have high adhesion to the positive electrode active material layer **2393** as well as low resistance. For example, aluminum, copper, nickel, vanadium, or the like can be used.

Each of the above thin layers of the negative electrode active material layer **2391**, the solid electrolyte layer **2392**, the positive electrode active material layer **2393**, and the

current-collecting thin film **2394** may be formed by a sputtering technique or an evaporation technique. In addition, the thickness of each layer is preferably 0.1 to 3 μm .

Next, an interlayer film **2396** is formed by application of a resin. The interlayer film **2396** is etched to form a contact hole. The interlayer film is not limited to a resin, and another film such as a CVD oxide film may be used as well; however, a resin is preferably used in terms of flatness. Alternatively, the contact hole may be formed without using etching, but using a photosensitive resin. Next, a wiring layer **2395** is formed over the interlayer film **2396** and is connected to a wiring **2397**. Thus, an electrical connection between the thin-film secondary battery and an element (transistor) is secured.

With the foregoing structure, the semiconductor device of the present invention can have a structure in which transistors are formed using a single crystalline substrate and a thin-film secondary battery is formed thereover. Therefore, the semiconductor device of the present invention can achieve flexibility as well as thinning and reduction in size.

Note that a method of manufacturing a semiconductor device in this embodiment mode can be applied to a semiconductor device in another embodiment mode described in this specification.

Embodiment Mode 6

In this embodiment mode, a method of manufacturing a semiconductor device, which is different from that of Embodiment Mode 5 is described with reference to drawings.

First, an insulating film is formed over a substrate **2600**. Here, a single crystal Si substrate having n-type conductivity is used as the substrate **2600**, and insulating films **2602** and **2604** are formed over the substrate **2600** (see FIG. 14A). For example, a film of silicon oxide (SiO_x) is formed as the insulating film **2602** by application of heat treatment to the substrate **2600**, and then a film of silicon nitride (SiN_x) is formed over the insulating film **2602** by a CVD method.

Any substrate can be used as the substrate **2600** as long as it is a semiconductor substrate. For example, a single crystal Si substrate having n-type or p-type conductivity, a compound semiconductor substrate (e.g., a GaAs substrate, an InP substrate, a GaN substrate, a SiC substrate, a sapphire substrate, or a ZnSe substrate), an SOI (silicon on insulator) substrate formed by a bonding method or a SIMOX (separation by implanted oxygen) method, or the like can be used.

Alternatively, after forming the insulating film **2602**, the insulating film **2604** may be formed by nitridation of the insulating film **2602** by high-density plasma treatment. Note that the insulating film provided over the substrate **2600** may have a single-layer or stack-layer structure of three or more layers.

Next, patterns of a resist mask **2606** are selectively formed over the insulating film **2604**, and selective etching is performed using the resist mask **2606** as a mask, so that depressions **2608** are selectively formed in the substrate **2600** (see FIG. 14B). For the etching of the substrate **2600** and the insulating films **2602** and **2604**, dry etching can be carried out using plasma.

Next, the patterns of the resist mask **2606** are removed, and then an insulating film **2610** is formed so as to fill the depressions **2608** formed in the substrate **2600** (see FIG. 14C).

The insulating film **2610** is formed of an insulating material such as silicon oxide, silicon nitride, silicon oxynitride (SiO_xN_y , where $x>y$), or silicon nitride oxide (SiN_xO_y , where $x>y$) by a CVD method, a sputtering method, or the like. Here, as the insulating film **2610**, a silicon oxide film is

formed by an atmospheric pressure CVD method or a low-pressure CVD method using a TEOS (tetraethyl orthosilicate) gas.

Next, the surface of the substrate **2600** is exposed by grinding treatment or polishing treatment such as CMP (Chemical Mechanical Polishing). Here, by exposure of the surface of the substrate **2600**, regions **2612** and **2613** are formed between insulating films **2611** which are formed in the depressions **2608** of the substrate **2600**. Note that the insulating films **2611** are obtained by removing the insulating film **2610** which is formed over the surface of the substrate **2600** by grinding treatment or polishing treatment such as CMP. Then, by selective doping with a p-type impurity element, a p-well **2615** is formed in the region **2613** of the substrate **2600** (see FIG. 15A).

As a p-type impurity element, boron (B), aluminum (Al), gallium (Ga), or the like can be used. Here, boron (B) is introduced into the region **2613** as the impurity element.

In this embodiment mode, although the region **2612** is not doped with an impurity element because a semiconductor substrate having n-type conductivity is used as the substrate **2600**, an n-well may be formed in the region **2612** by doping with an n-type impurity element. As an n-type impurity element, phosphorus (P), arsenic (As), or the like can be used.

When a semiconductor substrate having p-type conductivity is used, on the other hand, the region **2612** may be doped with an n-type impurity element to form an n-well, whereas the region **2613** may be doped with no impurity element.

Next, insulating films **2632** and **2634** are formed so as to cover the regions **2612** and **2613**, respectively in the substrate **2600** (see FIG. 15B).

For example, surfaces of the regions **2612** and **2613** provided in the substrate **2600** are oxidized by heat treatment, so that the insulating films **2632** and **2634** can be formed of silicon oxide films. Alternatively, the insulating films may be formed to have a stack-layer structure of a silicon oxide film and a film containing oxygen and nitrogen (a silicon oxynitride film) by forming a silicon oxide film by a thermal oxidation method and then nitriding the surface of the silicon oxide film by nitridation treatment.

Further alternatively, the insulating films **2632** and **2634** may be formed by plasma treatment as described above. For example, the insulating films **2632** and **2634** can be formed using a silicon oxide (SiO_x) film or a silicon nitride (SiN_x) film which is obtained by application of oxidation or nitridation treatment using high-density plasma treatment to the surfaces of the regions **2612** and **2613** provided in the substrate **2600**. Furthermore, after applying oxidation treatment using high-density plasma to the surfaces of the regions **2612** and **2613**, nitridation treatment using high-density plasma may be performed. In that case, silicon oxide films are formed on the surfaces of the regions **2612** and **2613**, and then silicon oxynitride films are formed on the silicon oxide films. Thus, the insulating films **2632** and **2634** are each formed to have a stack-layer structure including the silicon oxide film and the silicon oxynitride film. After the silicon oxide films are formed on the surfaces of the regions **2612** and **2613** by a thermal oxidation method, oxidation or nitridation treatment using high-density plasma may be applied to the silicon oxide films.

The insulating films **2632** and **2634** formed over the regions **2612** and **2613** in the substrate **2600** serve as the gate insulating films of transistors which are completed later.

Next, a conductive film is formed so as to cover the insulating films **2632** and **2634**, which are formed over the regions **2612** and **2613** provided in the substrate **2600**, respectively (see FIG. 15C). Here, an example is shown in which the

conductive film is formed by sequentially stacking conductive films **2636** and **2638**. Needless to say, the conductive film may be formed to have a single layer or a stack-layer structure of three or more layers.

As materials of the conductive films **2636** and **2638**, an element selected from tantalum (Ta), tungsten (W), titanium (Ti), molybdenum (Mo), aluminum (Al), copper (Cu), chromium (Cr), niobium (Nb), and the like, or an alloy material or a compound material containing any of those elements as its main component can be used. Alternatively, a metal nitride film obtained by nitridation of any of those elements can be used. Further alternatively, a semiconductor material typified by polycrystalline silicon doped with an impurity element such as phosphorus can be used.

Here, a stack-layer structure is provided including the conductive film **2636** formed using tantalum nitride and the conductive film **2638** formed thereon using tungsten. Alternatively, the conductive film **2636** can be formed to have a single-layer or stack-layer film using any of tantalum nitride, tungsten nitride, molybdenum nitride, or titanium nitride, and the conductive film **2638** can be formed to have a single-layer or stack-layer film using any of tungsten, tantalum, molybdenum, or titanium.

Next, the stacked conductive films **2636** and **2638** are selectively removed by etching, so that the conductive films **2636** and **2638** remain above parts of the regions **2612** and **2613** in the substrate **2600**. Thus, conductive films **2640** and **2642** each of which serves as a gate electrode are formed (see FIG. 16A). Here, surfaces of the regions **2612** and **2613** of the substrate **2600** which do not overlap with the conductive films **2640** and **2642** respectively are exposed.

Specifically, in the region **2612** in the substrate **2600**, a part of the insulating film **2632** which is formed below the conductive film **2640** and does not overlap with the conductive film **2640**, is selectively removed, so that the ends of the conductive film **2640** and the ends of the insulating film **2632** are almost aligned with each other. In addition, in the region **2613** in the substrate **2600**, a part of the insulating film **2634** which is formed below the conductive film **2642** and does not overlap with the conductive film **2642**, is selectively removed, so that the ends of the conductive film **2642** and the ends of the insulating film **2634** are almost aligned with each other.

In this case, the part of the insulating films or the like which do not overlap with the conductive films **2640** and **2642** may be removed at the same time as the formation of the conductive films **2640** and **2642**. Alternatively, the part of the insulating films which do not overlap with the conductive films **2640** and **2642** may be removed using resist masks which are left after the formation of the conductive films **2640** and **2642** or using the conductive films **2640** and **2642** as masks.

Next, the regions **2612** and **2613** in the substrate **2600** are doped with an impurity element (see FIG. 16B). Here, the region **2613** is selectively doped with an n-type impurity element at low concentration, using the conductive film **2642** as a mask, to form low concentration impurity regions **2650**, whereas the region **2612** is selectively doped with a p-type impurity element at low concentration, using the conductive film **2640** as a mask, to form low concentration impurity regions **2648**. As an n-type impurity element, phosphorus (P), arsenic (As), or the like can be used. As a p-type impurity element, boron (B), aluminum (Al), gallium (Ga), or the like can be used.

Next, sidewalls **2654** are formed so as to be in contact with the side surfaces of the conductive films **2640** and **2642**. Specifically, the insulating film is formed to have a single layer or stack layer of a film containing an inorganic material such as silicon, oxide of silicon, or nitride of silicon, or a film

containing an organic material such as an organic resin, by a plasma CVD method, a sputtering method, or the like. Then, the insulating film is selectively etched by anisotropic etching mainly in the perpendicular direction, so that the sidewalls **2654** which are in contact with side surfaces of the conductive films **2640** and **2642** are formed. The sidewalls **2654** are used as masks in doping for forming lightly doped drain (LDD) regions. In addition, the sidewalls **2654** are formed to be in contact with side surfaces of the insulating films formed below the conductive films **2640** and **2642**.

Next, the regions **2612** and **2613** in the substrate **2600** are doped with an impurity element, using the sidewalls **2654** and the conductive films **2640** and **2642** as masks, so that impurity regions which serve as source and drain regions are formed (see FIG. 16C). At this time, the region **2613** in the substrate **2600** is doped with an n-type impurity element at high concentration, using the sidewalls **2654** and the conductive film **2642** as masks, whereas the region **2612** is doped with a p-type impurity element at high concentration, using the sidewalls **2654** and the conductive film **2640** as masks.

In this manner, impurity regions **2658** which form source and drain regions, low concentration impurity regions **2660** which form LDD regions, and a channel formation region **2656** are formed in the region **2612** in the substrate **2600**. Meanwhile, impurity regions **2664** which form source and drain regions, low concentration impurity regions **2666** which form LDD regions, and a channel formation region **2662** are formed in the region **2613** in the substrate **2600**.

In this embodiment mode, the impurity elements are introduced under the condition in which parts of the regions **2612** and **2613** in the substrate **2600** which do not overlap with the conductive films **2640** and **2642** are exposed. Accordingly, the channel formation regions **2656** and **2662** which are formed in the regions **2612** and **2613** in the substrate **2600**, respectively, can be formed in a self-aligned manner, due to the conductive films **2640** and **2642**.

Next, an insulating film **2677** is formed so as to cover the insulating films, the conductive films, and the like which are provided over the regions **2612** and **2613** of the substrate **2600**, and opening portions **2678** are formed in the insulating film **2677** (see FIG. 17A).

The insulating film **2677** can be formed to have a single-layer or stack-layer structure of an insulating film containing oxygen and/or nitrogen such as silicon oxide (SiO_x), silicon nitride (SiN_x), silicon oxynitride (SiO_xN_y) ($x>y$), or silicon nitride oxide (SiN_xO_y) ($x>y$), a film containing carbon such as DLC (Diamond-Like Carbon), a film of an organic material such as epoxy, polyimide, polyamide, polyvinyl phenol, benzocyclobutene, or acrylic, or a film of a siloxane material such as a siloxane resin, which are formed by a CVD method, a sputtering method, or the like. Note that a siloxane material refers to a material including a Si—O—Si bond. Siloxane has a skeleton structure containing a bond of silicon (Si) and oxygen (O). As a substituent, an organic group containing at least hydrogen (e.g., an alkyl group or aromatic hydrocarbon) is used. Alternatively, a fluoro group can be used as the substituent. Further alternatively, both an organic group containing at least hydrogen and a fluoro group may be used as the substituent.

Next, conductive films **2680** are formed in the opening portions **2678** by a CVD method and conductive films **2682a** to **2682d** are selectively formed over the insulating film **2677** so as to be electrically connected to the conductive films **2680** (see FIG. 17B).

The conductive films **2680** and **2682a** to **2682d** are formed to have a single layer or stack layer of an element selected from, aluminum (Al), tungsten (W), titanium (Ti), tantalum

(Ta), molybdenum (Mo), nickel (Ni), platinum (Pt), copper (Cu), gold (Au), silver (Ag), manganese (Mn), neodymium (Nd), carbon (C), and silicon (Si), or an alloy material or a compound material containing any of those elements as its main component by a CVD method, a sputtering method, or the like. An alloy material containing aluminum as its main component corresponds to, for example, a material which contains aluminum as its main component and also contains nickel, or an alloy material which contains aluminum as its main component and which also contains nickel and one or both carbon and silicon. The conductive films **2680** and **2682a** to **2682d** preferably employ, for example, a stack-layer structure including a barrier film, an aluminum-silicon (Al—Si) film, and a barrier film, or a stack-layer structure including a barrier film, an aluminum-silicon (Al—Si) film, a titanium nitride film, and a barrier film. Note that the barrier film refers to a thin film formed of titanium, nitride of titanium, molybdenum, or nitride of molybdenum. Aluminum and aluminum silicon have low resistance and are inexpensive; therefore, they are optimal materials for forming the conductive films **2680** and **2682a** to **2682d**. In addition, generation of a hillock of aluminum or aluminum silicon can be prevented when upper and lower barrier layers are formed. Furthermore, in the case where the barrier film is formed by using titanium, which is an element with a high reducing property, even when a thin natural oxide film is formed on a crystalline semiconductor film, the natural oxide film can be reduced; so that preferable contact with the crystalline semiconductor film can be obtained. Here, the conductive film **2680** and **2682a** to **2682d** can be formed by selectively growing tungsten (W) by a CVD method.

Through the foregoing steps, a p-channel thin film transistor and an n-channel thin film transistor formed in the regions **2612** and **2613** in the substrate **2600**, respectively can be obtained.

Note that the structure of transistors of the present invention is not limited to the one shown in drawings. For example, a transistor with an inverted staggered structure, a FinFET structure, or the like can be used. A FinFET structure is preferable because it can suppress a short channel effect which occurs along with reduction in transistor size.

In this embodiment mode, the secondary battery is stacked over the conductive film **2682d** connected to the transistor. The secondary battery has a structure in which a current-collecting thin film, a negative electrode active material layer, a solid electrolyte layer, a positive electrode active material layer, and a current-collecting thin film are sequentially stacked (see FIG. 17B). Therefore, the material of the conductive film **2682d**, which also serve as the current-collecting thin film of the secondary battery, needs to have high adhesion to the negative electrode active material layer as well as low resistance. In particular, aluminum, copper, nickel, vanadium, or the like is preferably used.

The structure of a thin-film secondary battery is described next. A negative electrode active material layer **2691** is formed over the conductive film **2682d**. In general, vanadium oxide (V_2O_5) or the like is used. Next, a solid electrolyte layer **2692** is formed over the negative electrode active material layer **2691**. In general, lithium phosphate (Li_3PO_4) or the like is used. Next, a positive electrode active material layer **2693** is formed over the solid electrolyte layer **2392**. In general, lithium manganate ($LiMn_2O_4$) or the like is used. Lithium cobaltate ($LiCoO_2$) or lithium nickel oxide ($LiNiO_2$) may also be used. Next, a current-collecting thin film **2694** to serve as an electrode is formed over the positive electrode active material layer **2693**. The current-collecting thin film **2694** needs to have high adhesion to the positive electrode active

material layer **2693** as well as low resistance. For example, aluminum, copper, nickel, vanadium, or the like can be used.

Each of the above thin layers of the negative electrode active material layer **2691**, the solid electrolyte layer **2692**, the positive electrode active material layer **2693**, and the current-collecting thin film **2694** may be formed by a sputtering technique or an evaporation technique. In addition, the thickness of each layer is preferably 0.1 to 3 μm .

Next, an interlayer film **2696** is formed by application of a resin. The interlayer film **2696** is etched to form a contact hole. The interlayer film **2696** is not limited to a resin, and another film such as a CVD oxide film may be used as well; however, a resin is preferably used in terms of flatness. Alternatively, the contact hole may be formed without using etching, but using a photosensitive resin. Next, a wiring layer **2695** is formed over the interlayer film **2696** and is connected to a wiring **2697**. Thus, an electrical connection of the thin-film secondary battery is secured.

With the foregoing structure, the semiconductor device of the present invention can have a structure in which transistors are formed using a single crystalline substrate and a thin-film secondary battery is formed thereover. Therefore, the semiconductor device of the present invention can achieve flexibility as well as thinning and reduction in size.

Note that a method of manufacturing a semiconductor device in this embodiment mode can be applied to a semiconductor device in another embodiment mode described in this specification.

Embodiment Mode 7

In this embodiment, uses of an RFID tag, which is an example of a usage mode of a semiconductor device which is capable of transmitting and receiving information wirelessly is described. An RFID tag can be included in, for example, bills, coins, securities, bearer bonds, documents (e.g., driver's licenses or resident's cards), packaging containers (e.g., wrapping paper or bottles), storage media (e.g., DVD software or video tapes), vehicles (e.g., bicycles), personal belongings (e.g., bags or glasses), foods, plants, animals, human bodies, clothing, everyday articles, products such as electronic appliances, identification tags on luggage, and the like. An RFID tag can be used as a so-called ID label, ID tag, or ID card. An electronic appliance refers to a liquid crystal display device, an EL display device, a television set (also called simply a television, a TV receiver, or a television receiver), a mobile phone, or the like. Hereinafter, applications of the present invention and examples of products which include an application of the present invention are described with reference to FIGS. 23A to 23E.

FIG. 23A shows an example of completed RFID tags relating to the present invention. A plurality of ID labels **3003** each including an RFID tag **3002** are formed on a label board **3001** (separate paper). The ID labels **3003** are stored in a box **3004**. On the ID label **3003**, there is information about a product or service (a product name, a brand, a trademark, a trademark owner, a seller, a manufacturer, or the like). Meanwhile, an ID number that is unique to the product (or the type of product) is assigned to the included RFID tag **3002**, so that illegal behavior, such as forgery, infringement of intellectual property rights like patent rights and trademark rights, or unfair competition can easily be detected. In addition, a large amount of information that cannot be clearly shown on a container or the label of the product, for example, production area, selling area, quality, raw materials, efficacy, use, quantity, shape, price, production method, method of use, time of production, time of use, expiration date, instructions for the

product, information about the intellectual property of the product, or the like, can be inputted to the RFID tag **3002** so that a client or a consumer can access the information using a simple reader. In addition, the RFID tag has a structure such that the producer of a product can easily rewrite, erase, or the like the information, but a client or a consumer cannot. Note that the RFID tag may have a display portion to display the information.

FIG. **23B** shows a label-shaped RFID tag **3011** which includes an RFID tag **3012**. When a product is provided with the RFID tag **3011**, product management can be simplified. For example, in the case where the product is stolen, the product can be traced, so the culprit can be identified quickly. Thus, by providing products with the RFID tags, products that are superior in so-called traceability can be distributed.

FIG. **23C** shows an example of a completed ID card **3021** including an RFID tag **3022**. The ID card **3021** may be any kind of card: a cash card, a credit card, a prepaid card, an electronic ticket, electronic money, a telephone card, a membership card, or the like. Further, the ID card **3021** may have a display portion on its surface to display various kinds of information.

FIG. **23D** shows a completed bearer bond **3031**. An RFID tag **3032** is embedded in the bearer bond **3031** and is protected by a resin which is formed in the periphery of the RFID tag. Here, the resin is filled with a filler. The bearer bond **3031** can be formed in the same manner as an RFID tag of the present invention. Note that the aforementioned bearer bond may be a stamp, a ticket, an admission ticket, a merchandise coupon, a book coupon, a stationery coupon, a beer coupon, a rice coupon, various types of gift coupon, various types of service coupon, or the like. Needless to say, the bearer bond is not limited thereto. When the RFID tag **3032** of the present invention is provided in bills, coins, securities, bearer bonds, documents, or the like, an authentication function can be provided, and by using the authentication function, forgery can be prevented.

FIG. **23E** shows a book **3043** to which an ID label **3041** which includes an RFID tag **3042** is attached. The RFID tag **3042** of the present invention is firmly attached in or on goods by being attached to a surface or embedded, for example. As shown in FIG. **23E**, the RFID tag **3042** can be embedded in the paper of a book, or embedded in an organic resin of a package. Because the RFID tag **3042** of the present invention can be small, thin, and lightweight, it can be firmly attached to or in goods without spoiling their design.

Although not illustrated here, the efficiency of a system such as an inspection system can be improved by providing the RFID tags of the present invention in, for example, packaging containers, storage media, personal belongings, foods, clothing, everyday articles, electronic appliances, or the like. Further, a vehicle is provided with the RFID tag, counterfeit and theft can be prevented. Furthermore, living things such as animals can be easily identified by implanting the individual living things with RFID tags. For example, year of birth, sex, breed, and the like can be easily recognized by implanting wireless tags in living things such as domestic animals.

FIGS. **24A** and **24B** show a book **2701** and a plastic bottle **2702** to which ID labels **2502** which include an RFID tag **2501** of the present invention are attached. Because the RFID tag **2501** that is used in the present invention is very thin, when the ID label **2502** is mounted on goods such as the book, function and design of the goods are not spoiled. Further, in the case of a non-contact type thin film integrated circuit device, an antenna and a chip can be fondled over the same

substrate and the non-contact type thin film integrated circuit device can be directly transferred to a product which has a curved surface easily.

FIG. **24C** shows the ID label **2502** which includes the RFID tag **2501** directly attached to fresh food, which is a piece of fruit **2705**. Further, FIG. **24D** shows examples of fresh food, vegetables **2704**, wrapped in a wrapping film. Note that in the case of attaching a RFID tag **2501** to a product, it is possible that the RFID tag **2501** might be taken off; however, in the case of wrapping the product with a wrapping film **2703**, it is difficult to take off the wrapping film **2703**. Therefore, to some extent, there is an advantage in preventing crimes. Note that a semiconductor device of the present invention can be applied to all kinds of products besides the above-mentioned ones.

Note that a structure of an RFID tag in this embodiment mode can be implemented by being combined with a structure of a semiconductor device in another embodiment mode described in this specification.

This application is based on Japanese Patent Application serial no. 2006-320469 filed in Japan Patent Office on Nov. 28, 2006, the entire contents of which are hereby incorporated by reference.

What is claimed is:

1. A method for managing an electric power in a battery of a semiconductor device, the method comprising:
 - charging the battery of the semiconductor device by receiving an electromagnetic wave;
 - communicating with a first device comprising a battery;
 - and
 - sending an electromagnetic wave from the semiconductor device to the first device to feed an electric power to the battery of the first device.
2. The method according to claim 1, wherein the battery of the semiconductor device is any one of a lithium battery, a nickel metal hydride battery and a double-layer electrolytic capacitor.
3. A method for managing an electric power in a battery of a semiconductor device, the method comprising:
 - communicating with a first device comprising a battery;
 - charging the battery of the semiconductor device by receiving an electromagnetic wave from the first device; and
 - sending an electromagnetic wave from the semiconductor device to the first device to feed an electric power to the battery of the first device.
4. The method according to claim 3, wherein the battery of the semiconductor device is any one of a lithium battery, a nickel metal hydride battery and a double-layer electrolytic capacitor.
5. A method for managing an electric power in a battery of a semiconductor device, the method comprising:
 - communicating with a first device comprising a battery;
 - charging the battery of the semiconductor device by receiving an electromagnetic wave from the first device;
 - communicating with a second device comprising a battery;
 - and
 - sending an electromagnetic wave from the semiconductor device to the second device to feed an electric power to the battery of the second device.
6. The method according to claim 5, wherein the battery of the semiconductor device is any one of a lithium battery, a nickel metal hydride battery and a double-layer electrolytic capacitor.
7. A method for managing an electric power in a battery of a semiconductor device, the method comprising:
 - communicating with a first device comprising a battery to detect a voltage of the battery of the first device;

35

comparing a voltage of the battery of the semiconductor device with the voltage of the battery of the first device; and

deciding whether to charge the battery of the semiconductor device by receiving an electromagnetic wave from the first device or to send an electromagnetic wave from the semiconductor device to the first device to feed an electric power to the battery of the first device, in accordance with a result of the comparing.

8. The method according to claim 7, wherein the battery of the semiconductor device is any one of a lithium battery, a nickel metal hydride battery and a double-layer electrolytic capacitor.

9. A method for managing an electric power in a battery of a semiconductor device, the method comprising:

communicating with a first device comprising a battery to detect a voltage of the battery of the first device;

comparing a voltage of the battery of the semiconductor device with a predetermined voltage; and

comparing a voltage of the battery of the first device with the predetermined voltage,

wherein the battery of the semiconductor device is charged by receiving an electromagnetic wave from the first device if the voltage of the battery of the semiconductor device is lower than the predetermined voltage and the voltage of the battery of the first device is higher than the predetermined voltage, and

wherein the semiconductor device sends an electromagnetic wave to the first device to feed an electric power to the battery of the first device if the voltage of the battery of the semiconductor device is higher than the predetermined voltage and the voltage of the battery of the first device is lower than the predetermined voltage.

10. The method according to claim 9, wherein the battery of the semiconductor device is any one of a lithium battery, a nickel metal hydride battery and a double-layer electrolytic capacitor.

11. A method for managing an electric power in a battery of an RFID tag, the method comprising:

charging the battery of the RFID tag by receiving an electromagnetic wave;

communicating with a first other RFID tag comprising a battery; and

sending an electromagnetic wave from the RFID tag to the first other RFID tag to feed an electric power to the battery of the first other RFID tag.

12. The method according to claim 11, wherein the battery of the RFID tag is any one of a lithium battery, a nickel metal hydride battery and a double-layer electrolytic capacitor.

13. A method for managing an electric power in a battery of an RFID tag, the method comprising:

communicating with a first other RFID tag comprising a battery;

charging the battery of the RFID tag by receiving an electromagnetic wave from the first other RFID tag; and

sending an electromagnetic wave from the RFID tag to the first other RFID tag to feed an electric power to the battery of the first other RFID tag.

36

14. The method according to claim 13, wherein the battery of the RFID tag is any one of a lithium battery, a nickel metal hydride battery and a double-layer electrolytic capacitor.

15. A method for managing an electric power in a battery of an RFID tag, the method comprising:

communicating with a first other RFID tag comprising a battery;

charging the battery of the RFID tag by receiving an electromagnetic wave from the first other RFID tag;

communicating with a second other RFID tag comprising a battery; and

sending an electromagnetic wave from the RFID tag to the second other RFID tag to feed an electric power to the battery of the second other RFID tag.

16. The method according to claim 15, wherein the battery of the RFID tag is any one of a lithium battery, a nickel metal hydride battery and a double-layer electrolytic capacitor.

17. A method for managing an electric power in a battery of an RFID tag, the method comprising:

communicating with a first other RFID tag comprising a battery to detect a voltage of the battery of the first other RFID tag;

comparing a voltage of the battery of the RFID tag with the voltage of the battery of the first other RFID tag; and

deciding whether to charge the battery of the RFID tag by receiving an electromagnetic wave from the first other RFID tag or to send an electromagnetic wave from the RFID tag to the first other RFID tag to feed an electric power to the battery of the first other RFID tag, in accordance with a result of the comparing.

18. The method according to claim 17, wherein the battery of the RFID tag is any one of a lithium battery, a nickel metal hydride battery and a double-layer electrolytic capacitor.

19. A method for managing an electric power in a battery of an RFID tag, the method comprising:

communicating with a first other RFID tag comprising a battery to detect a voltage of the battery of the first other RFID tag;

comparing a voltage of the battery of the RFID tag with a predetermined voltage; and

comparing a voltage of the battery of the first other RFID tag with the predetermined voltage,

wherein the battery of the RFID tag is charged by receiving an electromagnetic wave from the first other RFID tag if the voltage of the battery of the RFID tag is lower than the predetermined voltage and the voltage of the battery of the first other RFID tag is higher than the predetermined voltage, and

wherein the RFID tag sends an electromagnetic wave to the first other RFID tag to feed an electric power to the battery of the first other RFID tag if the voltage of the battery of the RFID tag is higher than the predetermined voltage and the voltage of the battery of the first other RFID tag is lower than the predetermined voltage.

20. The method according to claim 19, wherein the battery of the RFID tag is any one of a lithium battery, a nickel metal hydride battery and a double-layer electrolytic capacitor.

* * * * *

UNITED STATES PATENT AND TRADEMARK OFFICE
CERTIFICATE OF CORRECTION

PATENT NO. : 8,030,885 B2
APPLICATION NO. : 12/939290
DATED : October 4, 2011
INVENTOR(S) : Takehisa Sato et al.

Page 1 of 1

It is certified that error appears in the above-identified patent and that said Letters Patent is hereby corrected as shown below:

At column 17, line 34, "farm" should be --form--;
At column 22, line 7, "Mimed" should be --formed--;
At column 25, line 15, "fowled" should be --formed--;
At column 27, line 38, "fowled" should be --formed--;
At column 29, line 65, "fowled" should be --formed--;
At column 33, line 67, "fondled" should be --formed--.

Signed and Sealed this
Tenth Day of April, 2012



David J. Kappos
Director of the United States Patent and Trademark Office