



US008012214B2

(12) **United States Patent**
Acker et al.

(10) **Patent No.:** **US 8,012,214 B2**
(45) **Date of Patent:** **Sep. 6, 2011**

(54) **JOINT PROSTHESIS**

(76) Inventors: **Randall Lane Acker**, Ketchum, ID (US); **Gregory Thomas Van Der Meulen**, Ketchum, ID (US)

(*) Notice: Subject to any disclaimer, the term of this patent is extended or adjusted under 35 U.S.C. 154(b) by 622 days.

(21) Appl. No.: **12/011,337**

(22) Filed: **Jan. 25, 2008**

(65) **Prior Publication Data**

US 2008/0154384 A1 Jun. 26, 2008

Related U.S. Application Data

(63) Continuation-in-part of application No. 11/237,171, filed on Sep. 27, 2005.

(51) **Int. Cl.**
A61F 2/38 (2006.01)

(52) **U.S. Cl.** **623/20.12**; 623/20.11

(58) **Field of Classification Search** 623/20.11, 623/17.15, 20.12

See application file for complete search history.

(56) **References Cited**

U.S. PATENT DOCUMENTS

3,852,831	A	12/1974	Dee	
4,293,963	A	10/1981	Gold et al.	
4,301,552	A	11/1981	London	
4,378,607	A	4/1983	Wadsworth	
4,538,306	A	9/1985	Dorre et al.	
4,624,250	A	11/1986	Saunders et al.	
4,822,364	A	4/1989	Inglis et al.	
5,030,237	A	7/1991	Sorbie et al.	
5,282,867	A *	2/1994	Mikhail	623/13.12

5,376,121	A	12/1994	Huene et al.	
5,782,923	A	7/1998	Engelbrecht et al.	
5,840,078	A	11/1998	Yerys	
5,879,395	A	3/1999	Tornier et al.	
6,051,751	A	4/2000	Sioshansi et al.	
6,132,468	A	10/2000	Mansmann	
6,162,253	A	12/2000	Conzemius et al.	
6,168,626	B1	1/2001	Hyon et al.	
6,217,615	B1	4/2001	Sioshansi et al.	
6,306,171	B1	10/2001	Conzemius	
6,409,768	B1	6/2002	Tepic et al.	
6,652,586	B2	11/2003	Hunter et al.	
6,660,040	B2	12/2003	Chan et al.	
6,890,357	B2	5/2005	Tornier	
7,083,623	B2	8/2006	Michelson	
2003/0009171	A1	1/2003	Tornier	
2003/0208276	A1 *	11/2003	Berelsman et al.	623/20.11
2003/0220697	A1	11/2003	Justin et al.	
2004/0186581	A1 *	9/2004	Huene	623/20.12
2004/0220675	A1	11/2004	Lewis et al.	

(Continued)

FOREIGN PATENT DOCUMENTS

DE 10061883 6/2002

(Continued)

OTHER PUBLICATIONS

Non-final Office Action dated Feb. 13, 2009, from related U.S. Appl. No. 11/237,171.

(Continued)

Primary Examiner — Bruce E Snow
Assistant Examiner — Melissa Hoban
(74) *Attorney, Agent, or Firm* — Klarquist Sparkman, LLP

(57) **ABSTRACT**

A novel and improved elbow prosthesis and method of implanting same including a novel aggregate prosthesis having a retaining system in conjunction with a set plate.

1 Claim, 23 Drawing Sheets

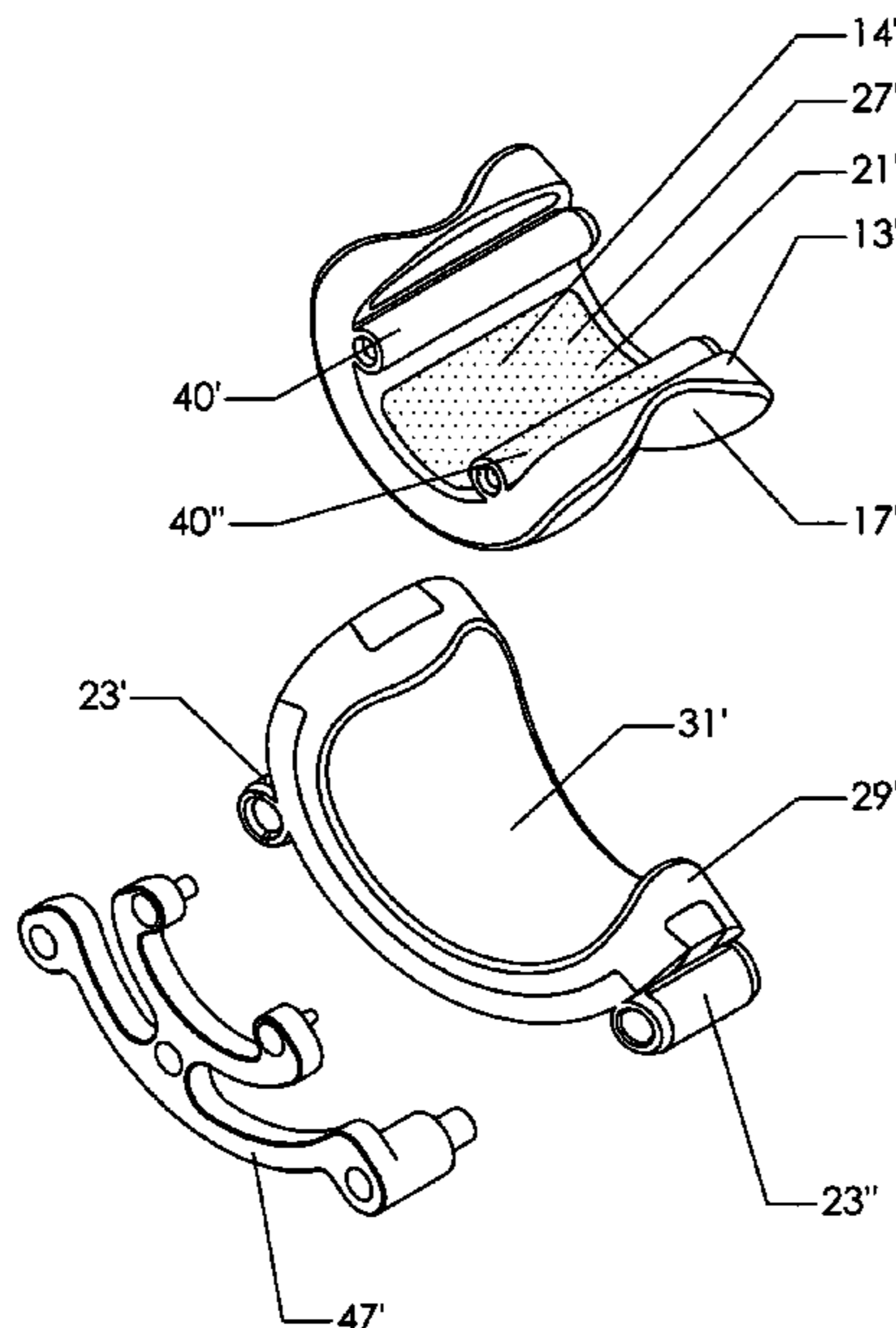

US 8,012,214 B2

Page 2

U.S. PATENT DOCUMENTS

2004/0243243 A1 12/2004 Tornier
2005/0165487 A1* 7/2005 Muhanna et al. 623/17.15
2007/0073408 A1 3/2007 Acker et al.

FOREIGN PATENT DOCUMENTS

EP 0132284 1/1985
EP 1142542 10/2001
EP 1864617 12/2007
GB 2094638 9/1982
GB 2334890 9/1999

WO WO 97/07753 3/1997

OTHER PUBLICATIONS

Final Office Action dated Mar. 30, 2010, from related U.S. Appl. No. 11/237,171.

Pagnano, M.W., et al., "Unicompartmental Knee Arthroplasty," The Knee, chapter 76, pp. 1002-1012.

Trostel, C. Todd, et al., "Canine Elbow Dysplasia: Anatomy and Pathogenesis," Compendium, Oct. 2003, 25 (10): 754-761.

* cited by examiner

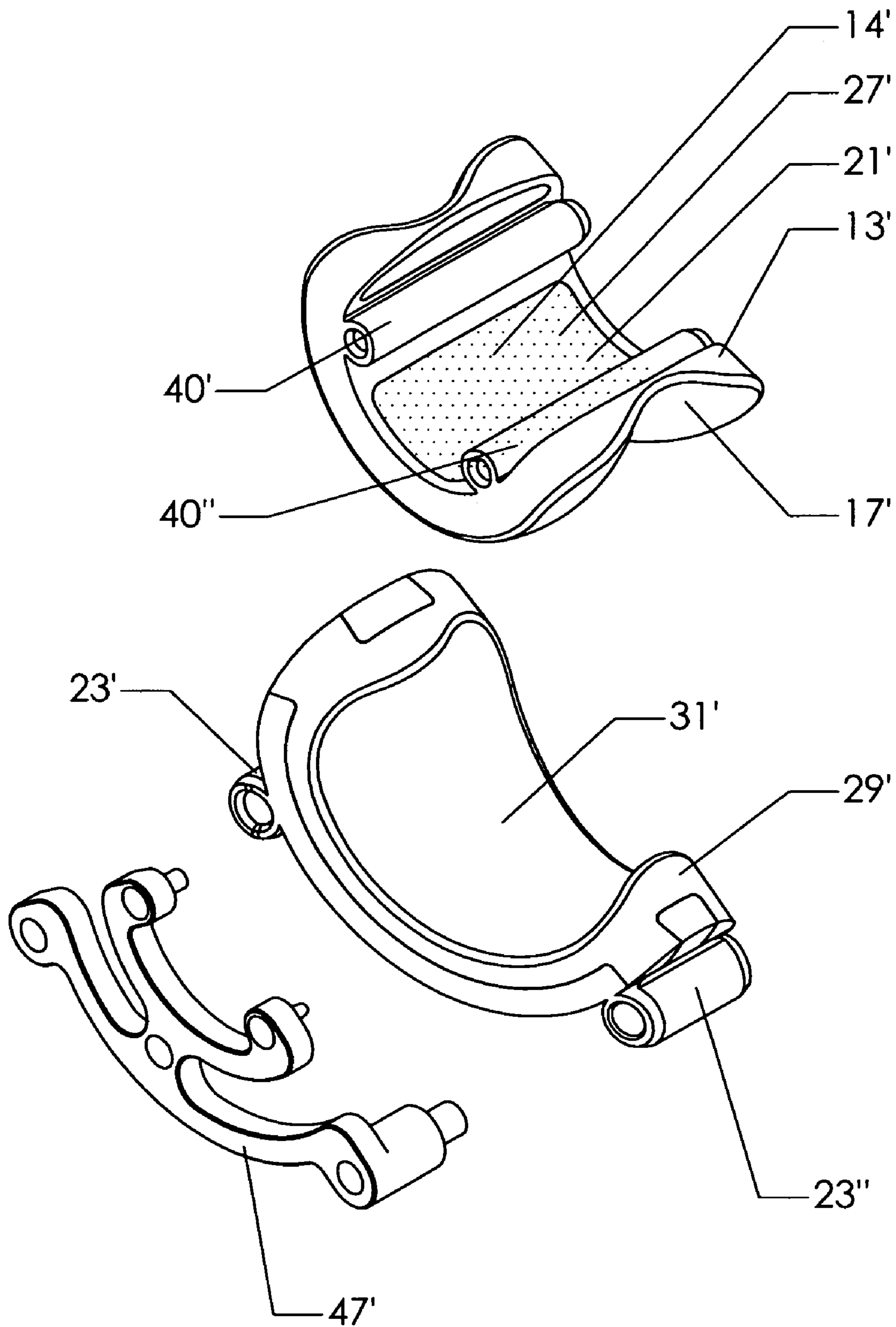

FIG. 1

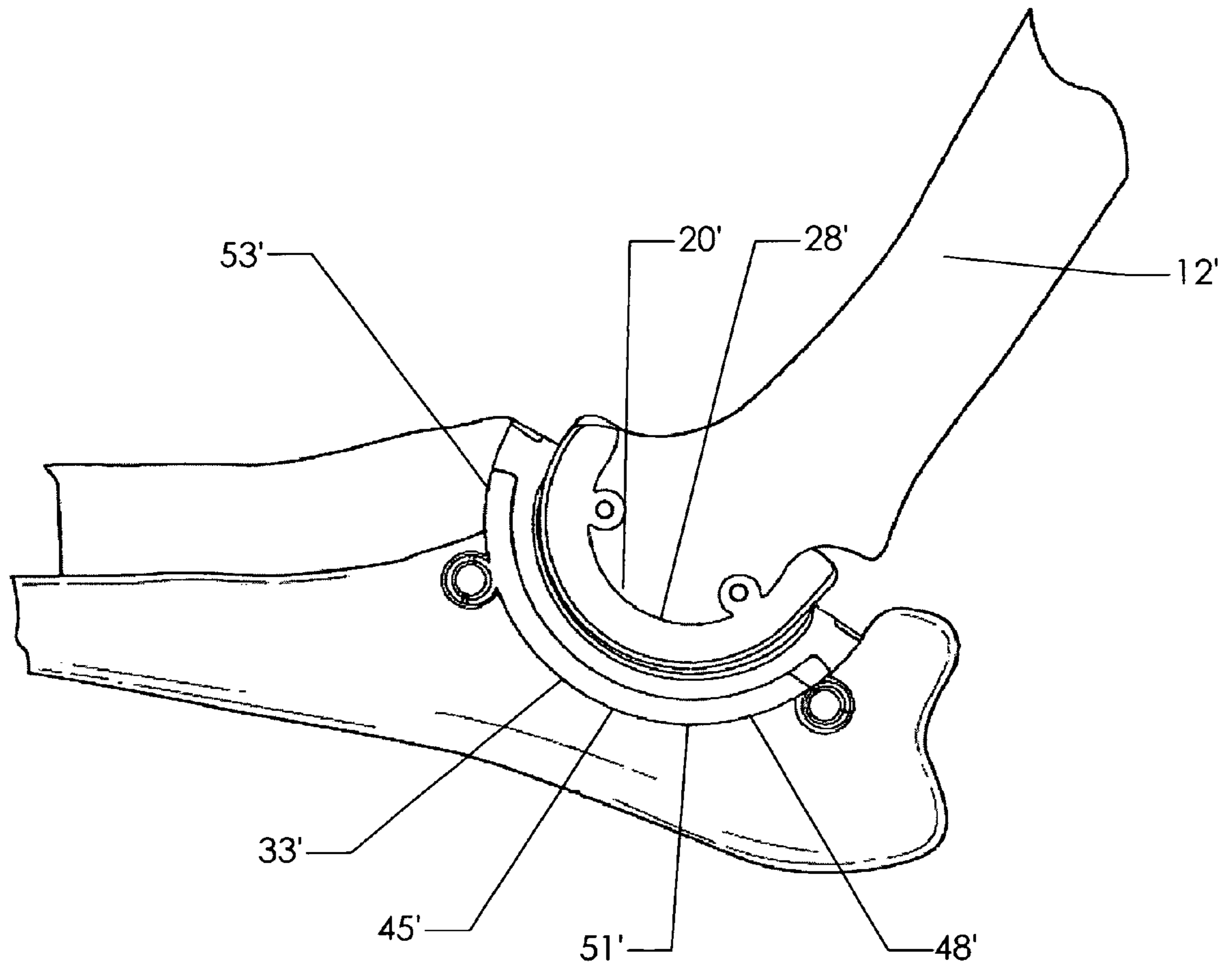

FIG. 2

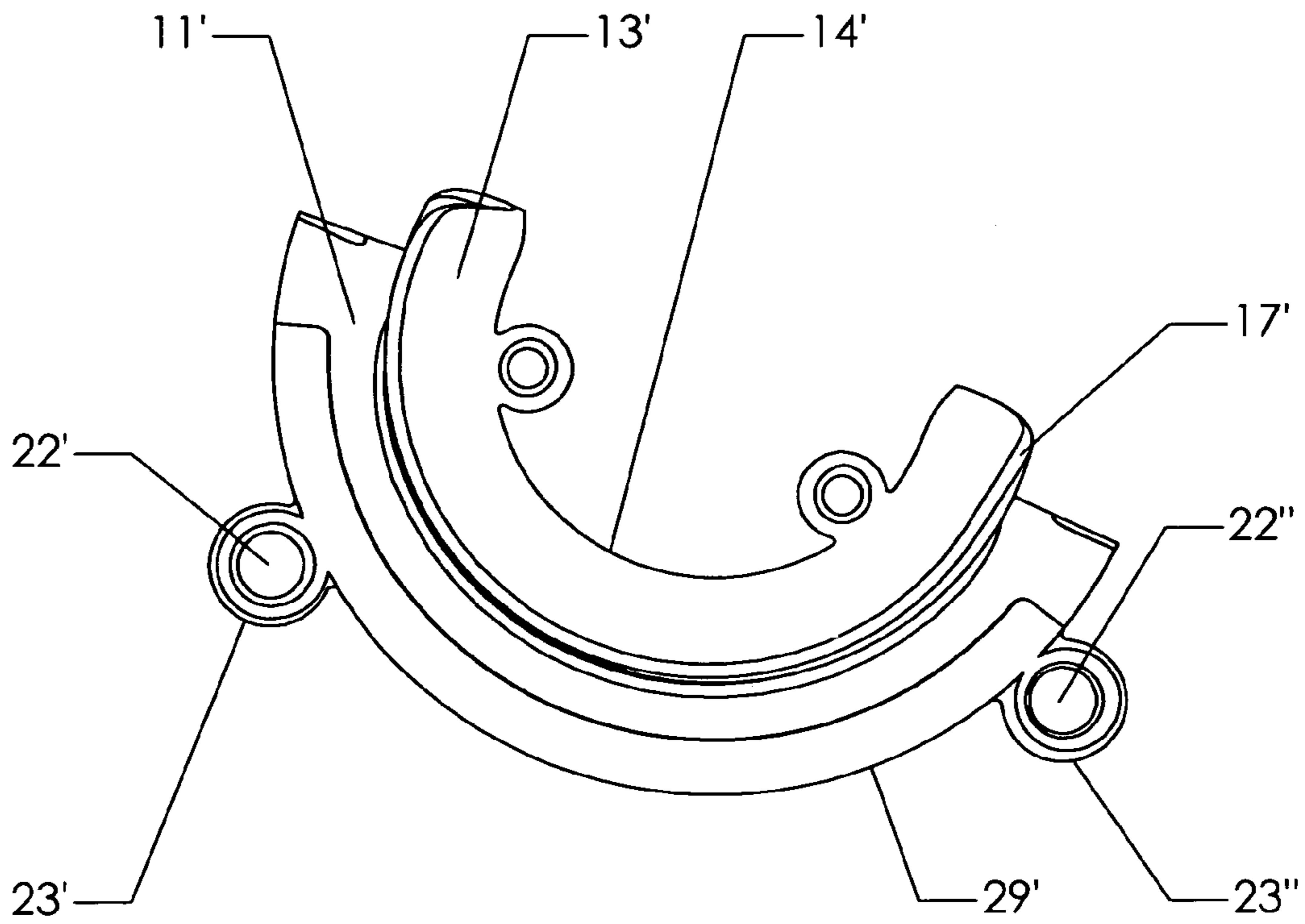
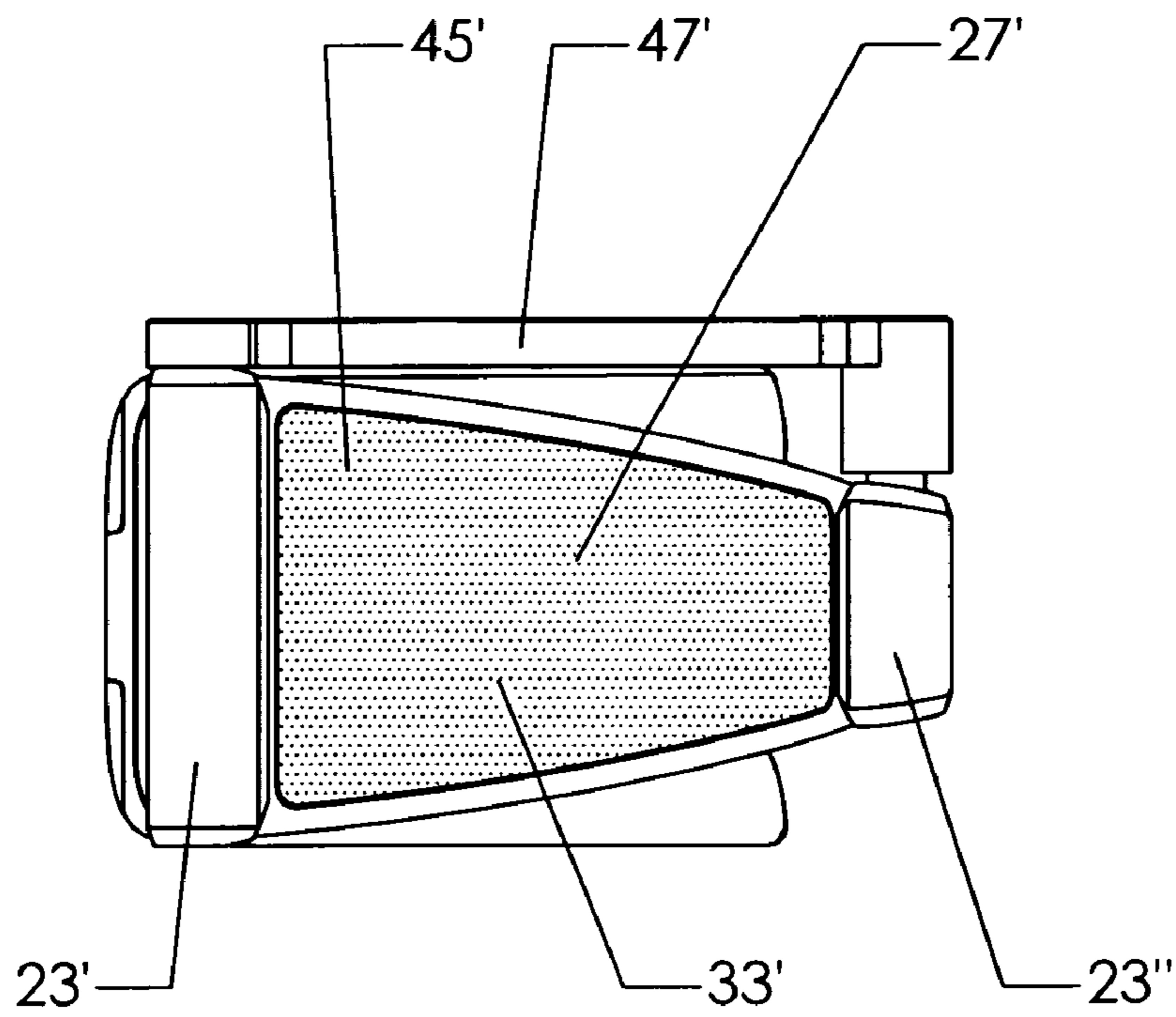
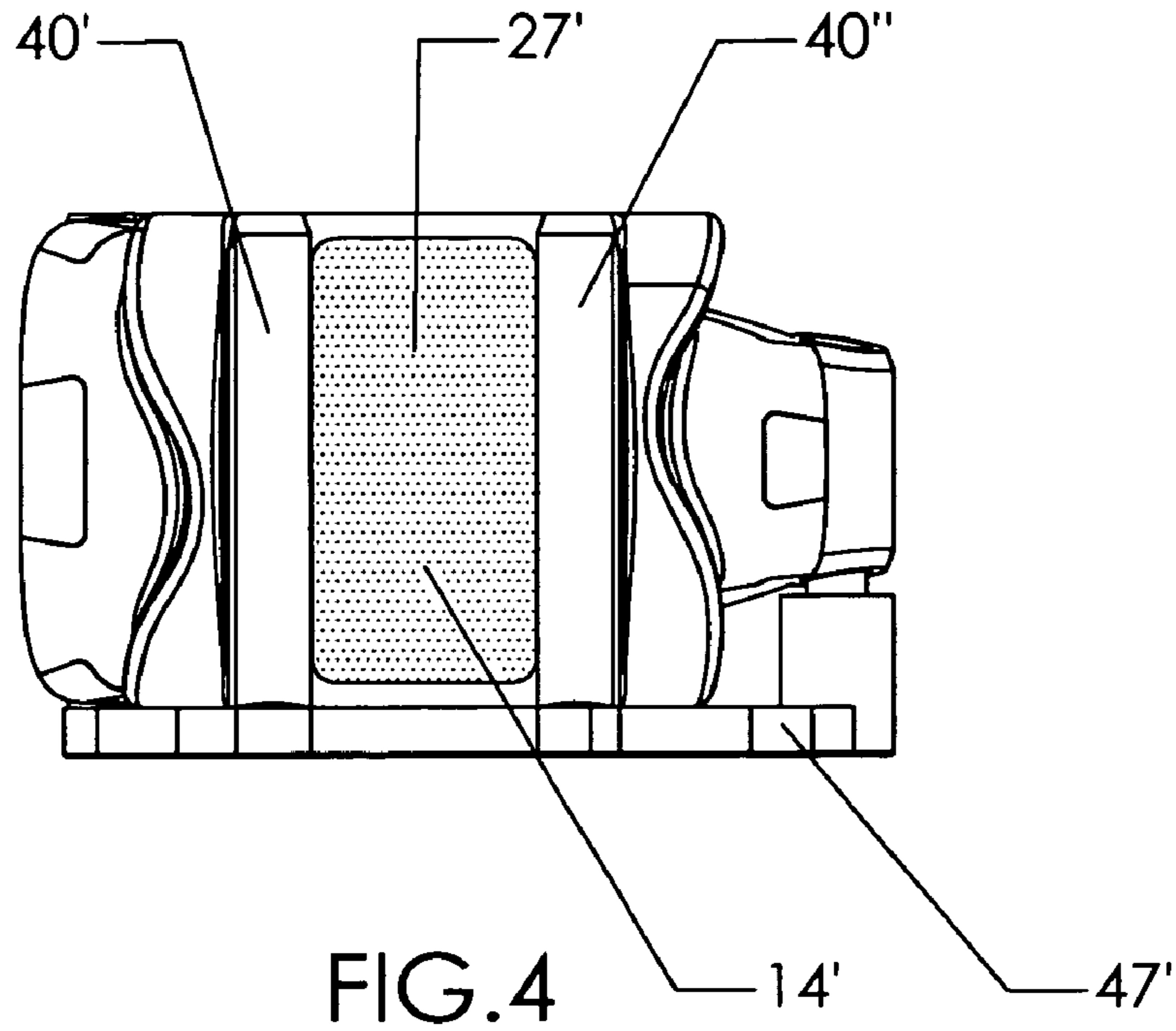

FIG.3



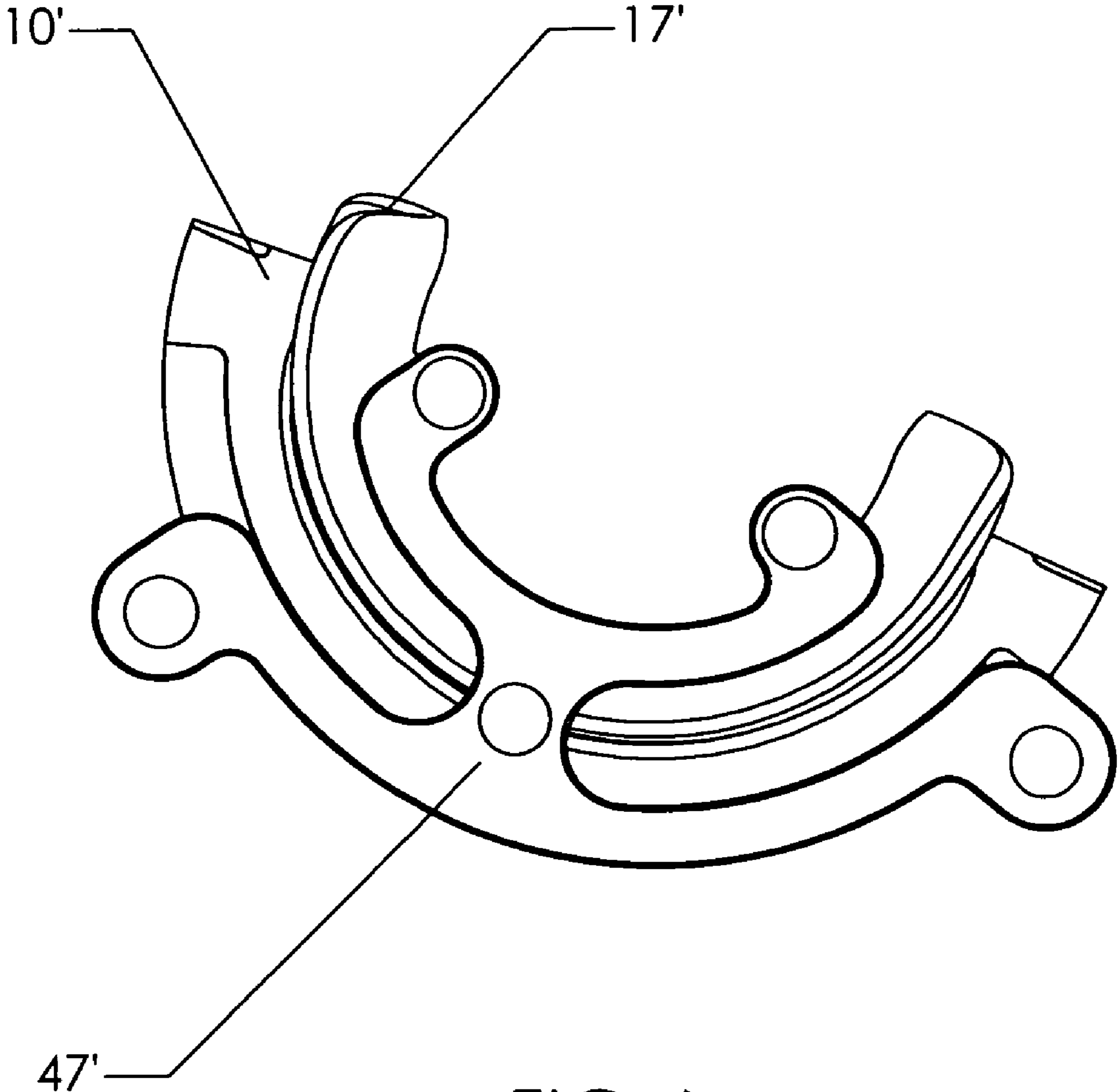

FIG.6

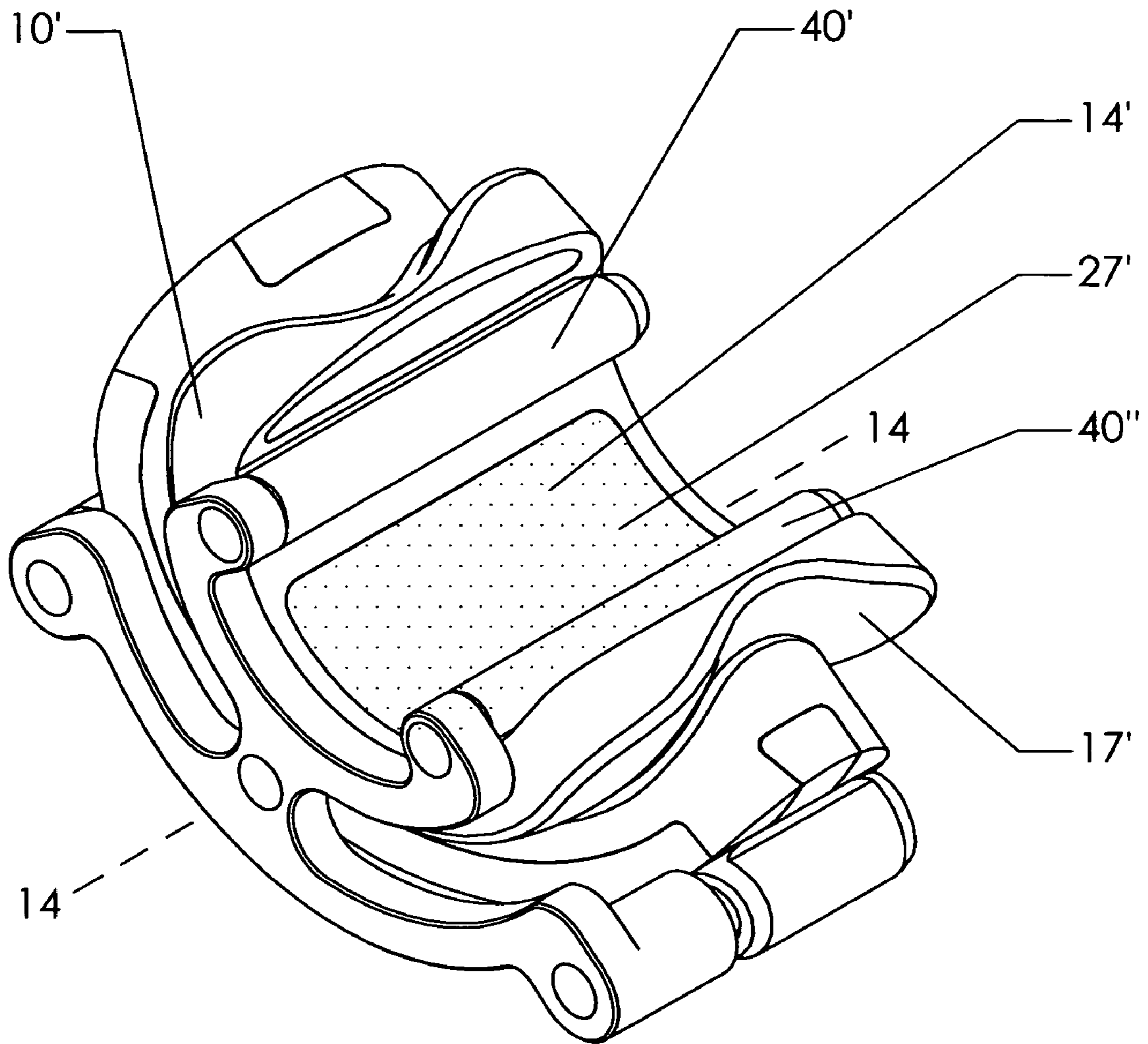

FIG.7

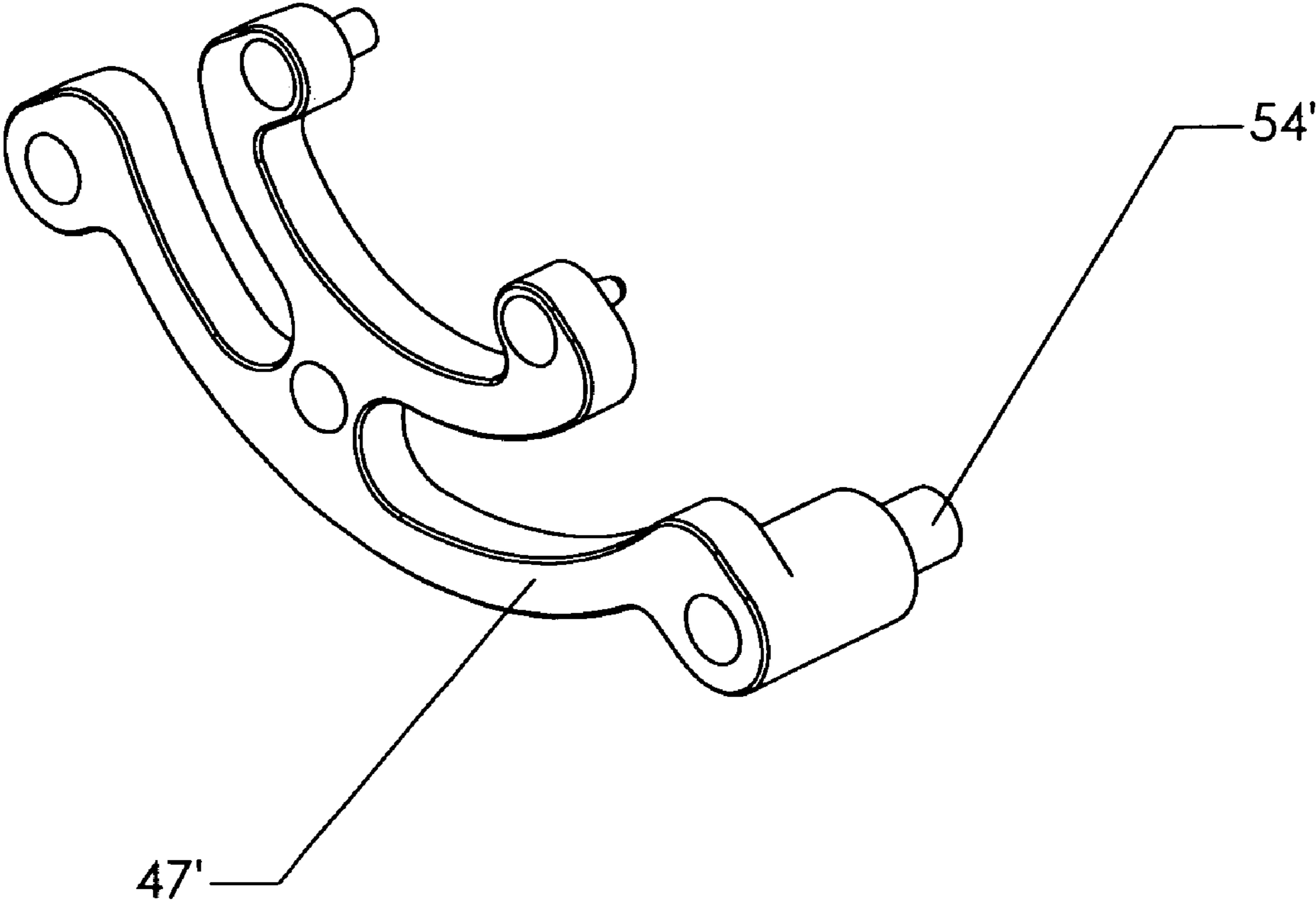

FIG.8

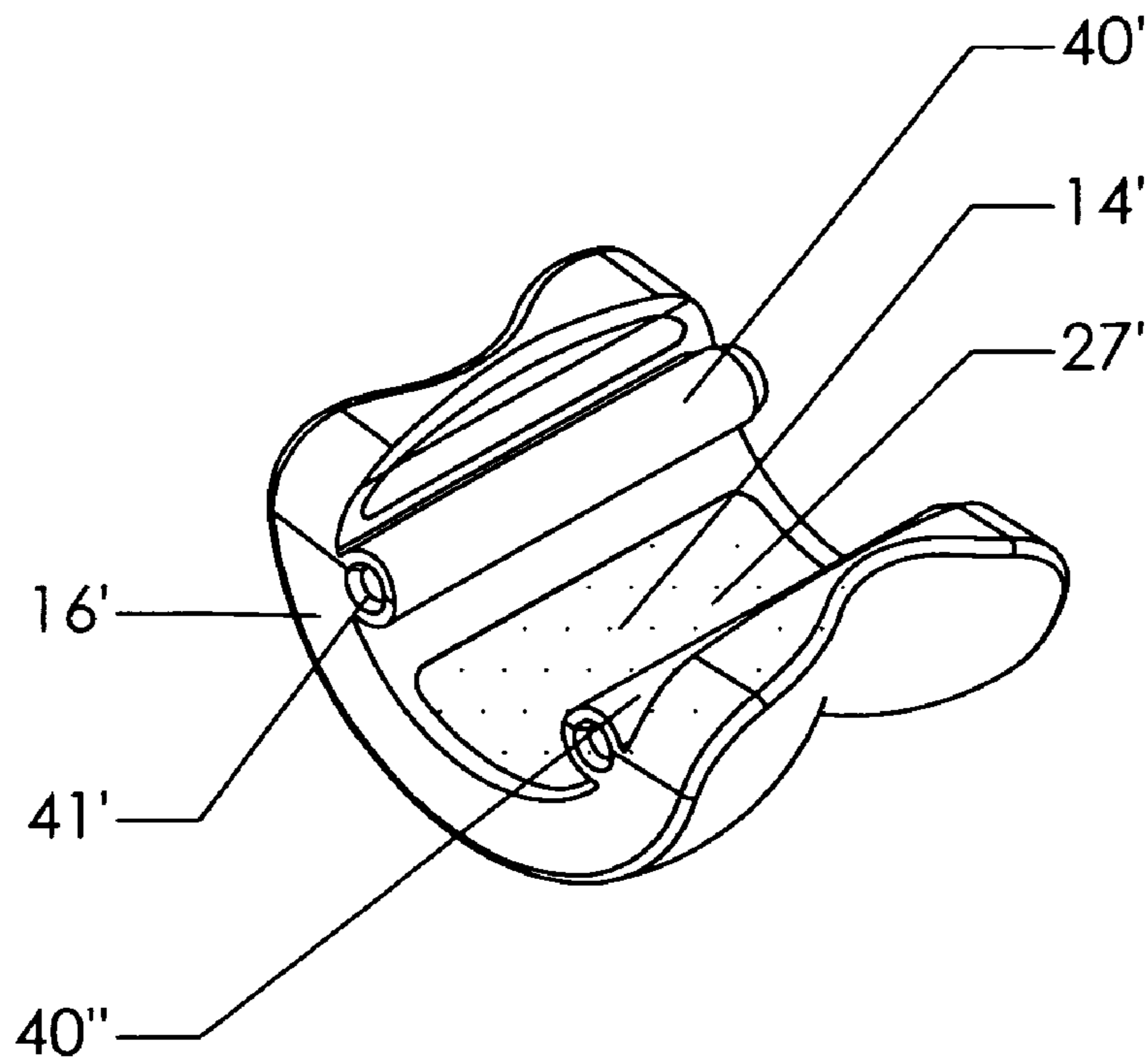

FIG. 9

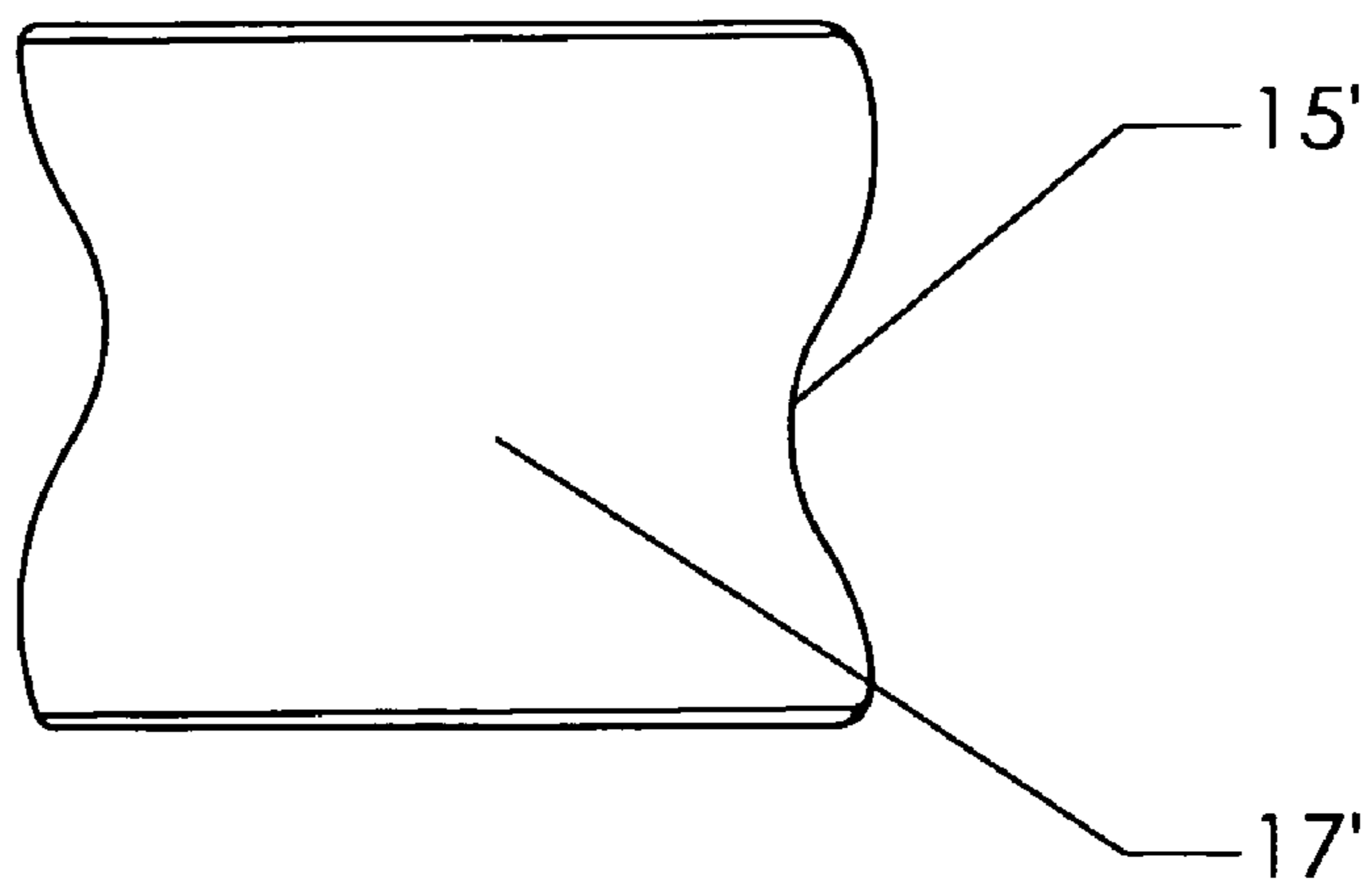

FIG. 10

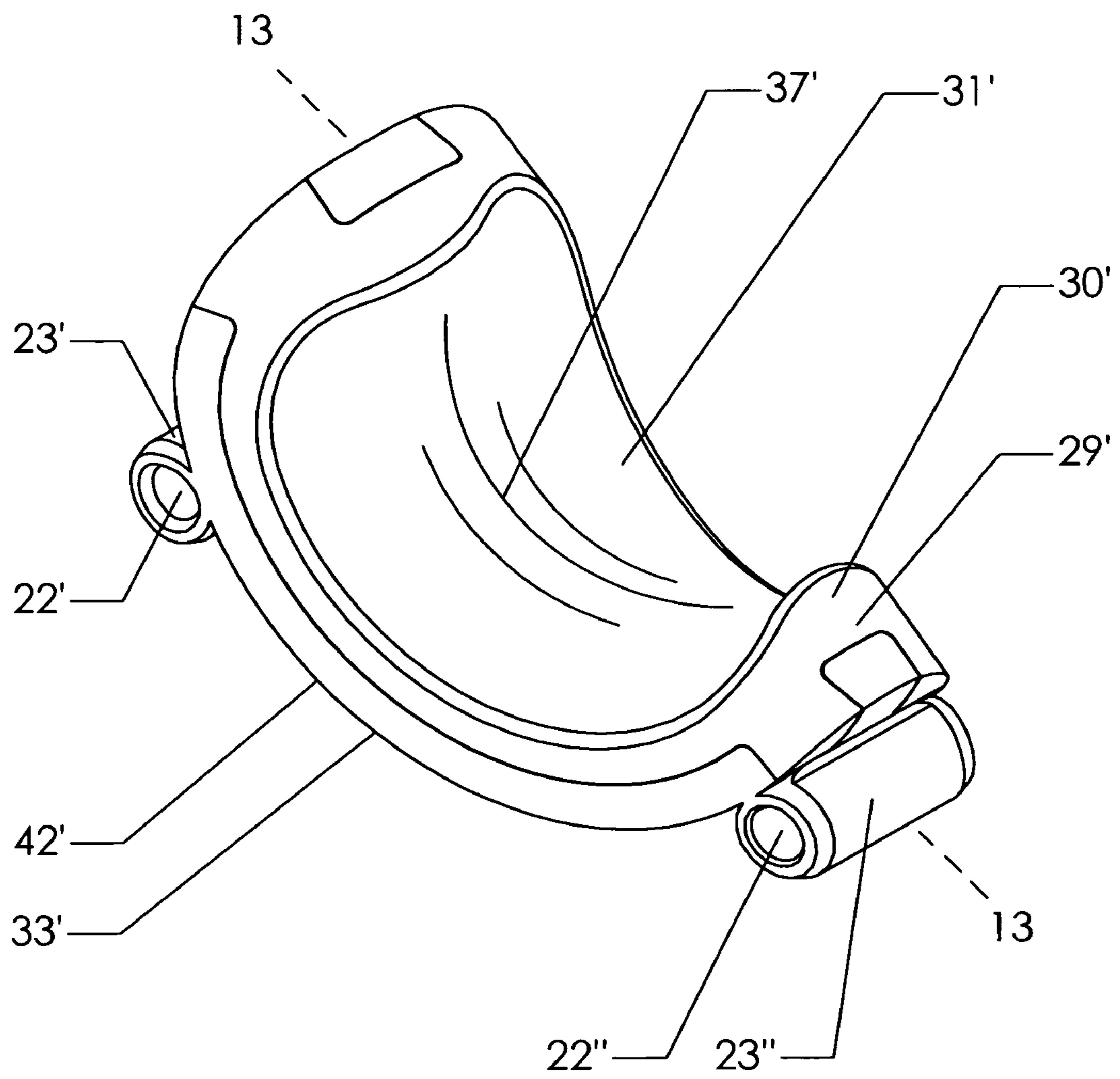
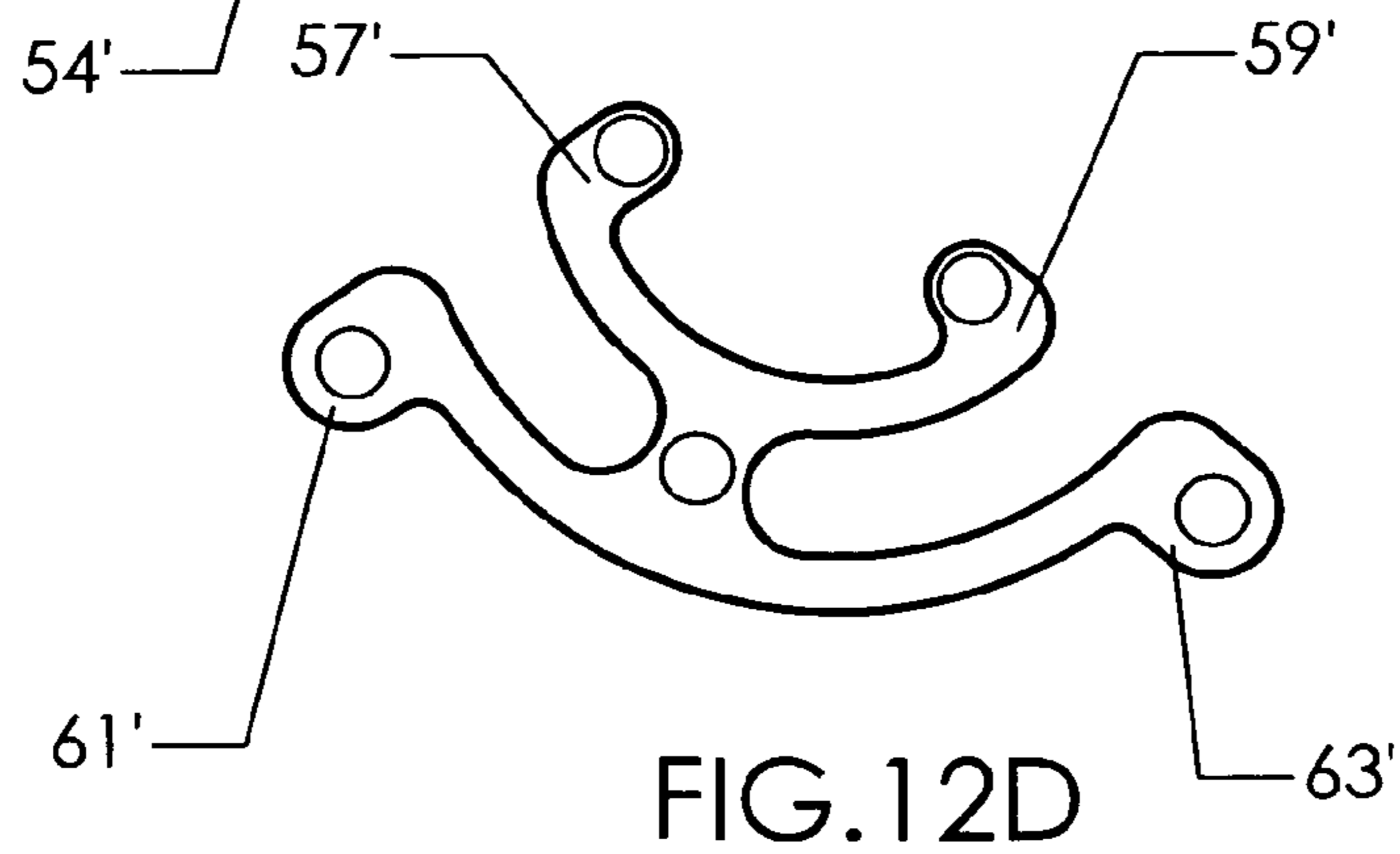
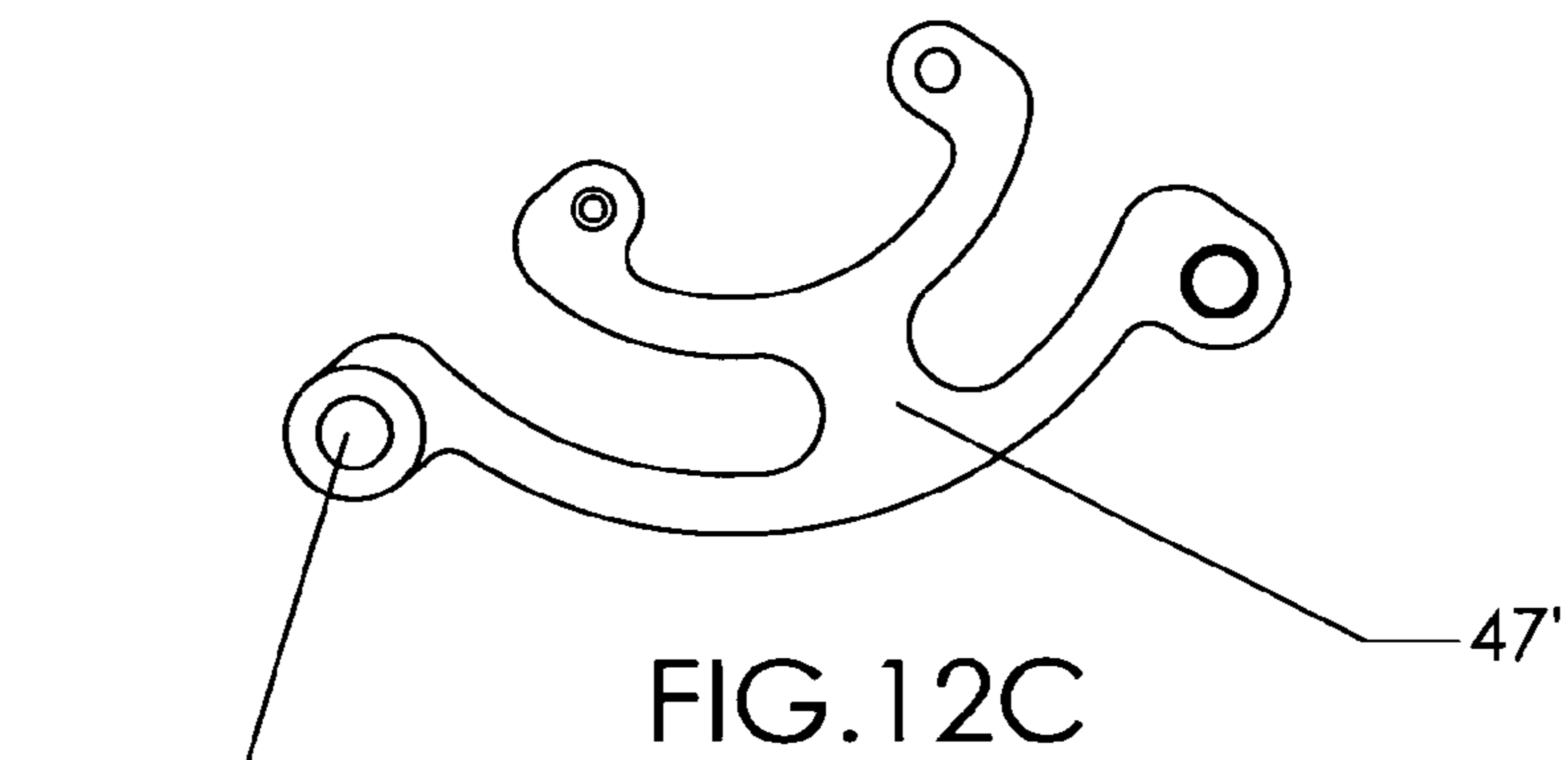
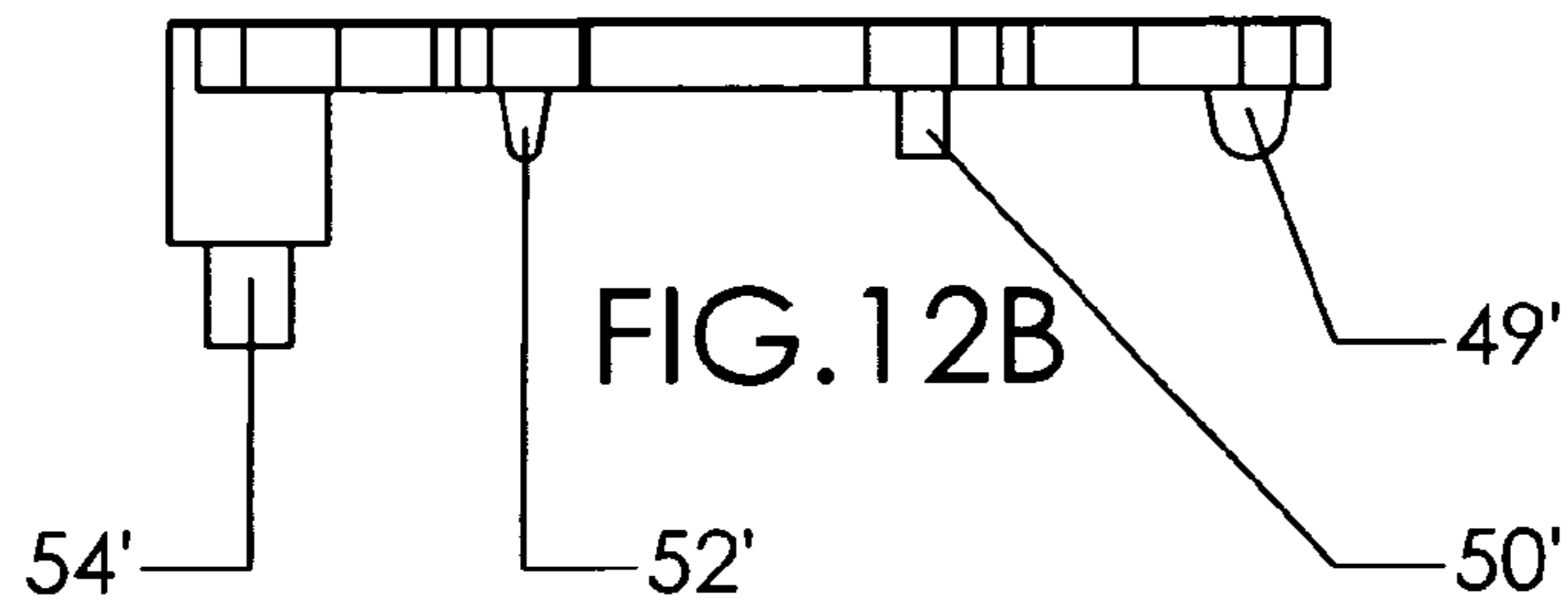
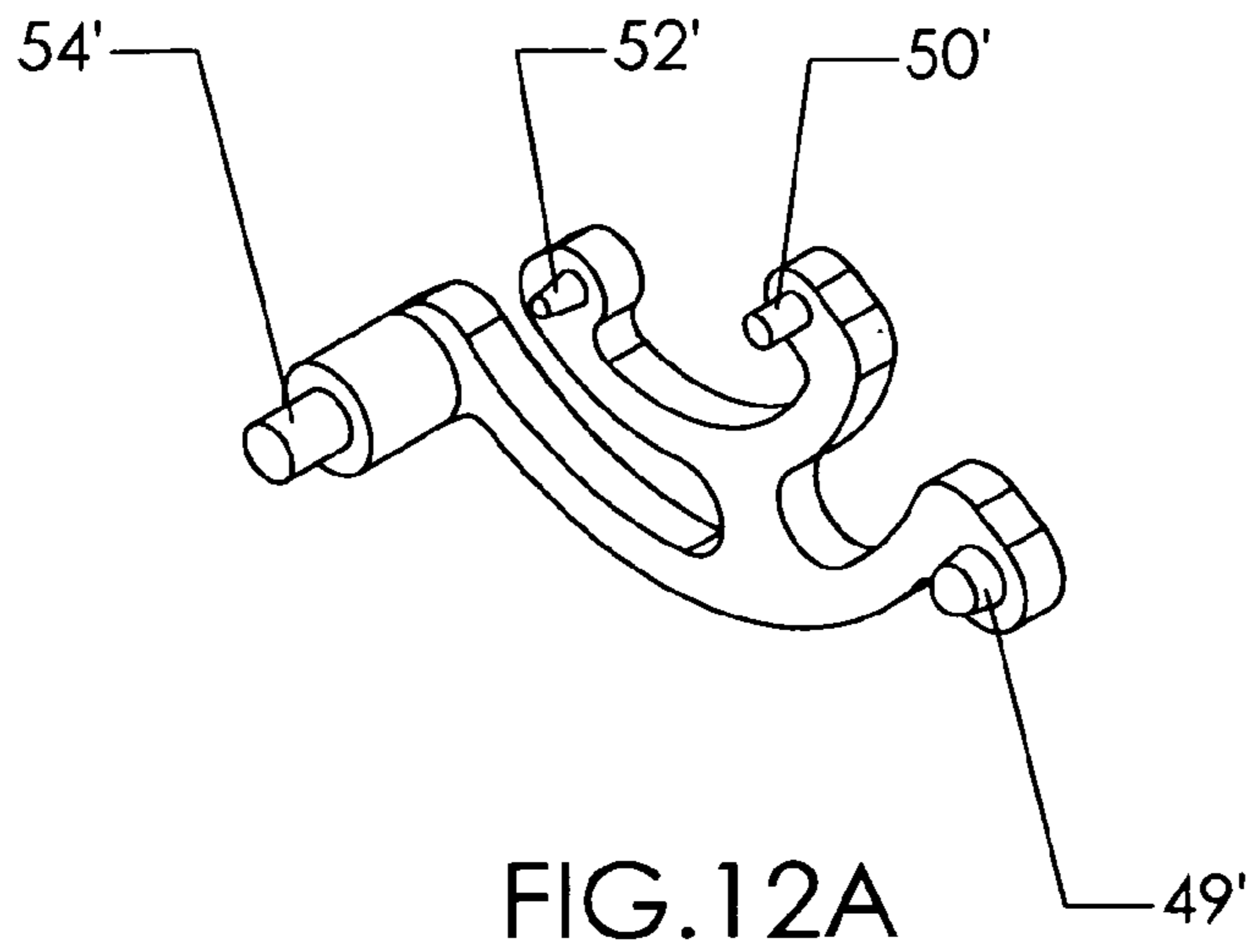

FIG.11



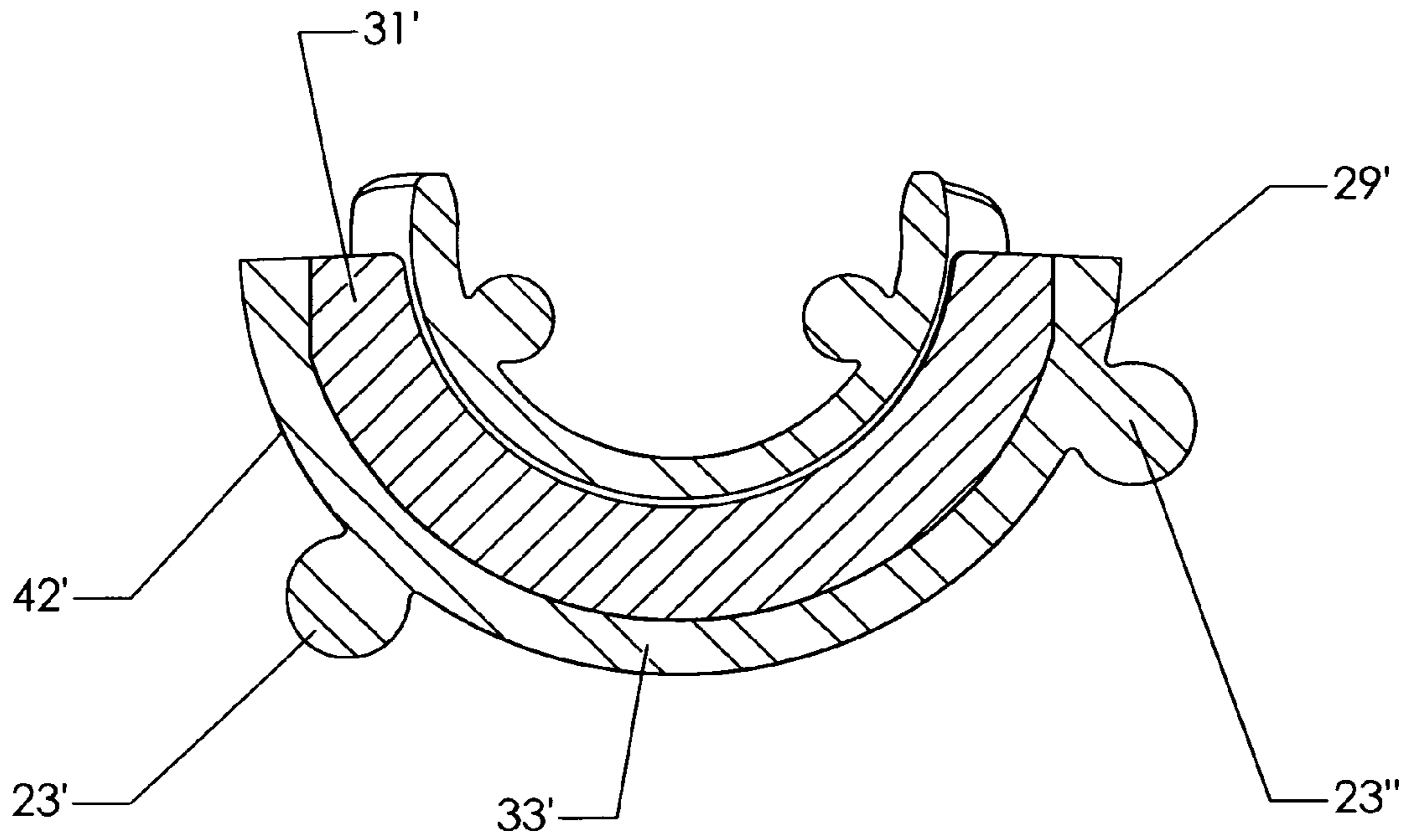

FIG. 13

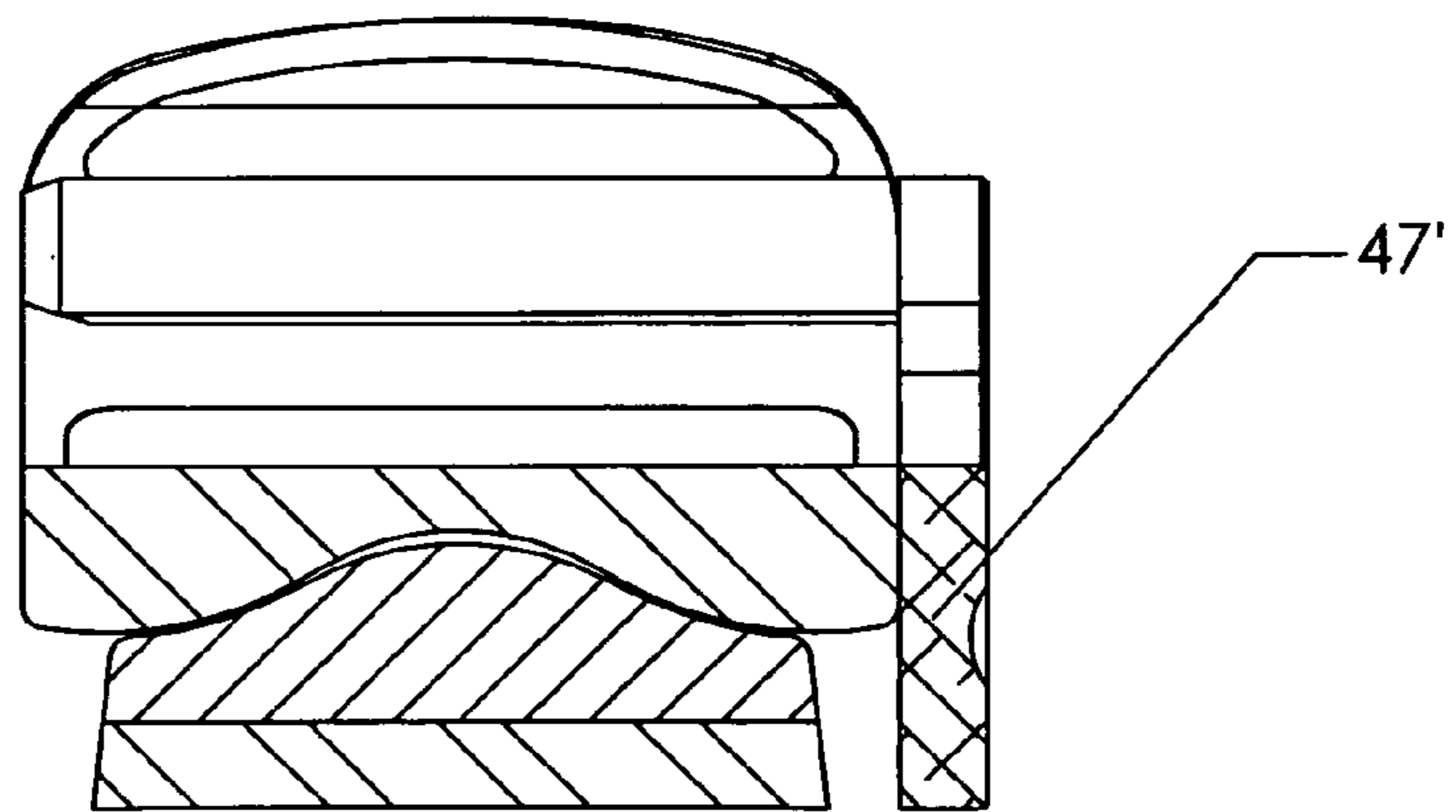

FIG. 14

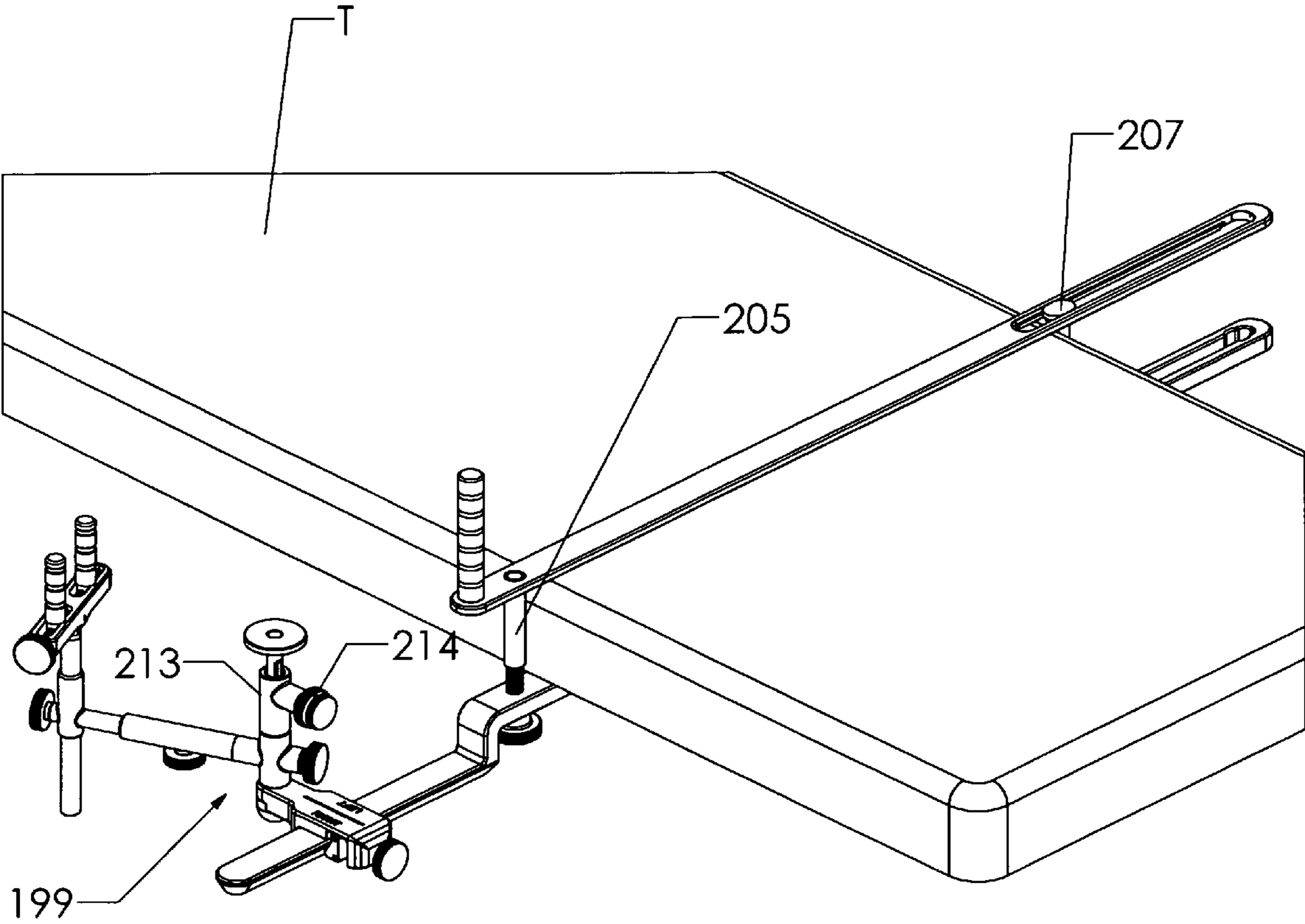

FIG. 15

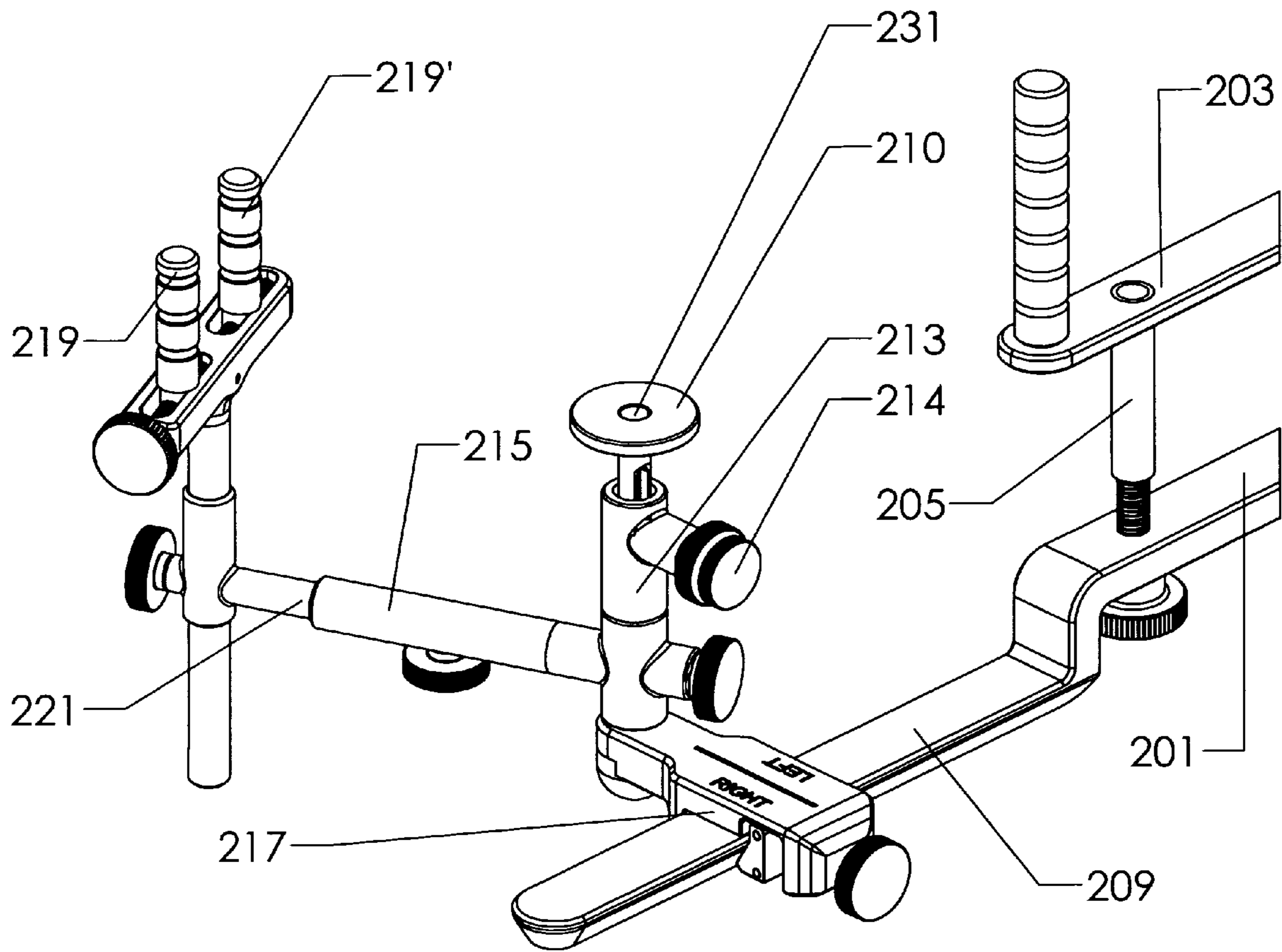

FIG. 16

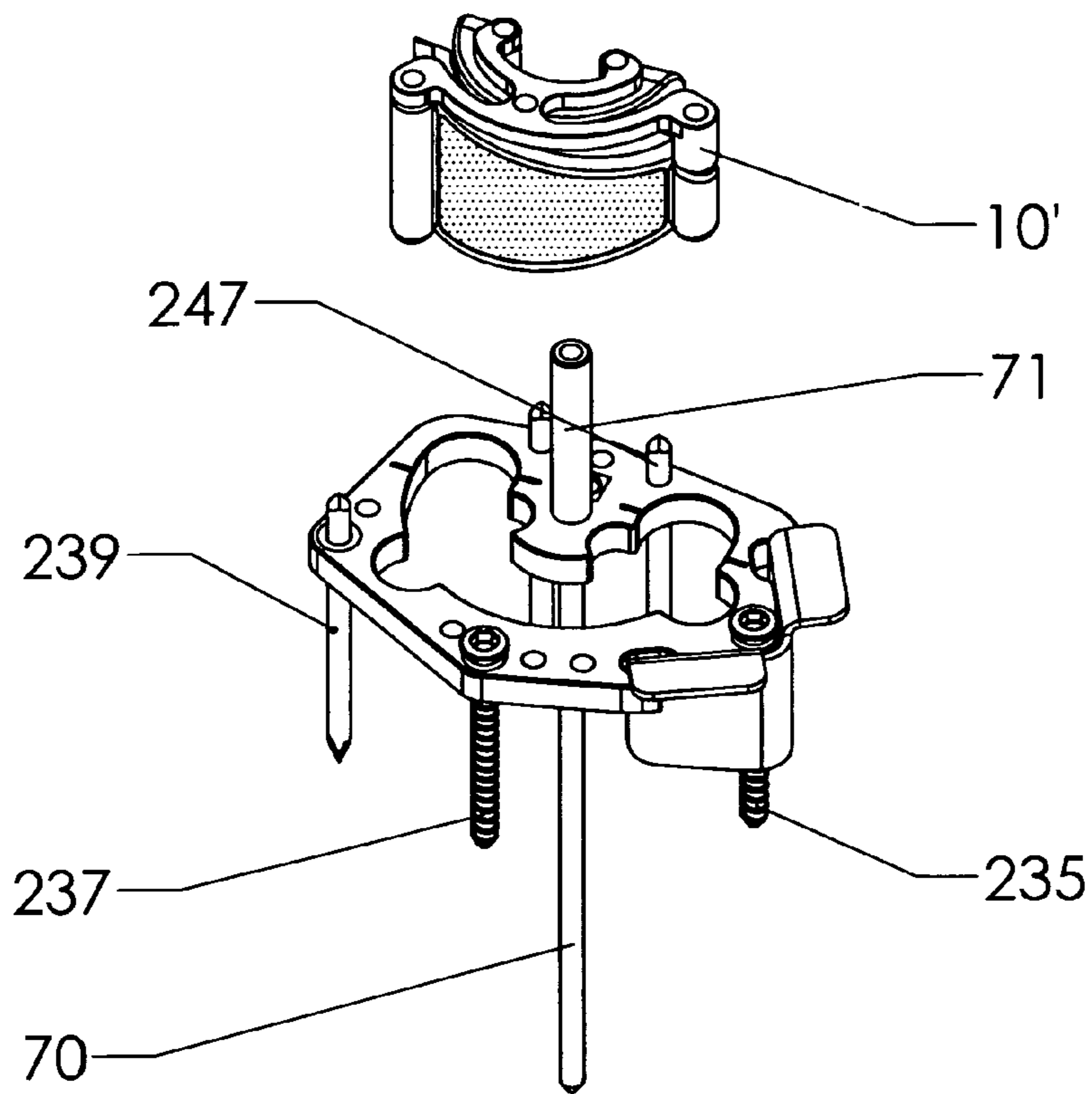

FIG. 17

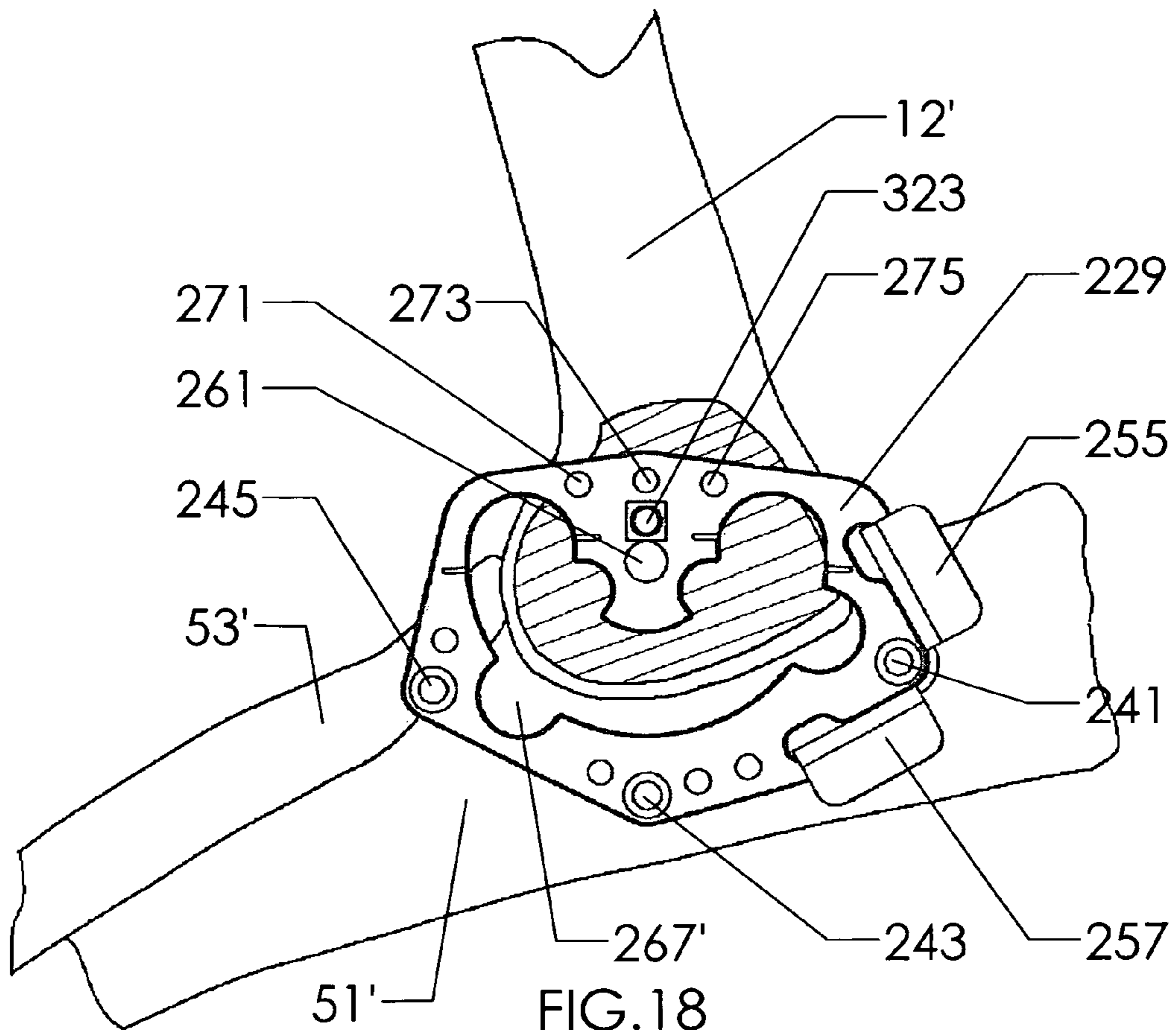

FIG. 18



FIG. 19

229

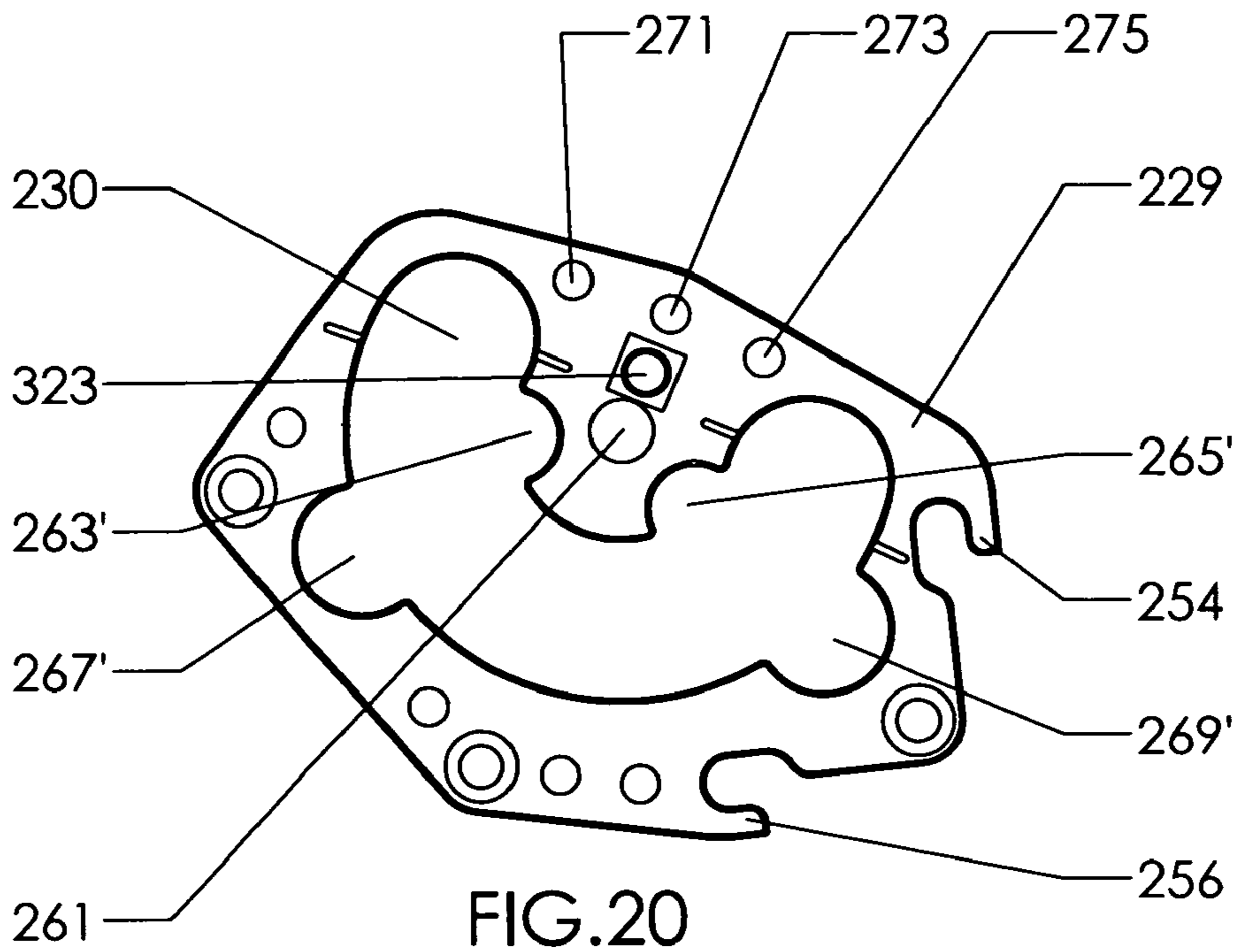

FIG. 20

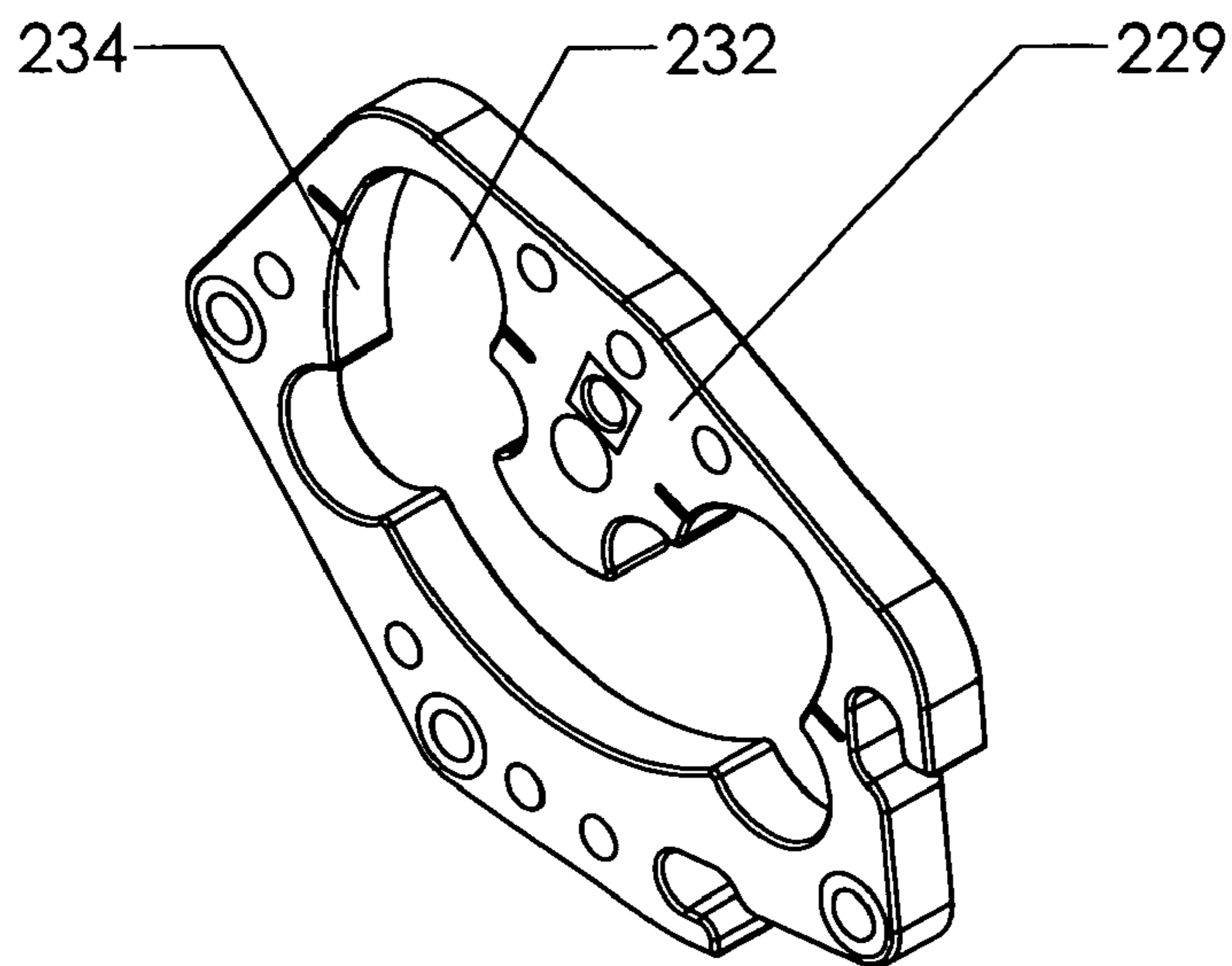

FIG. 21

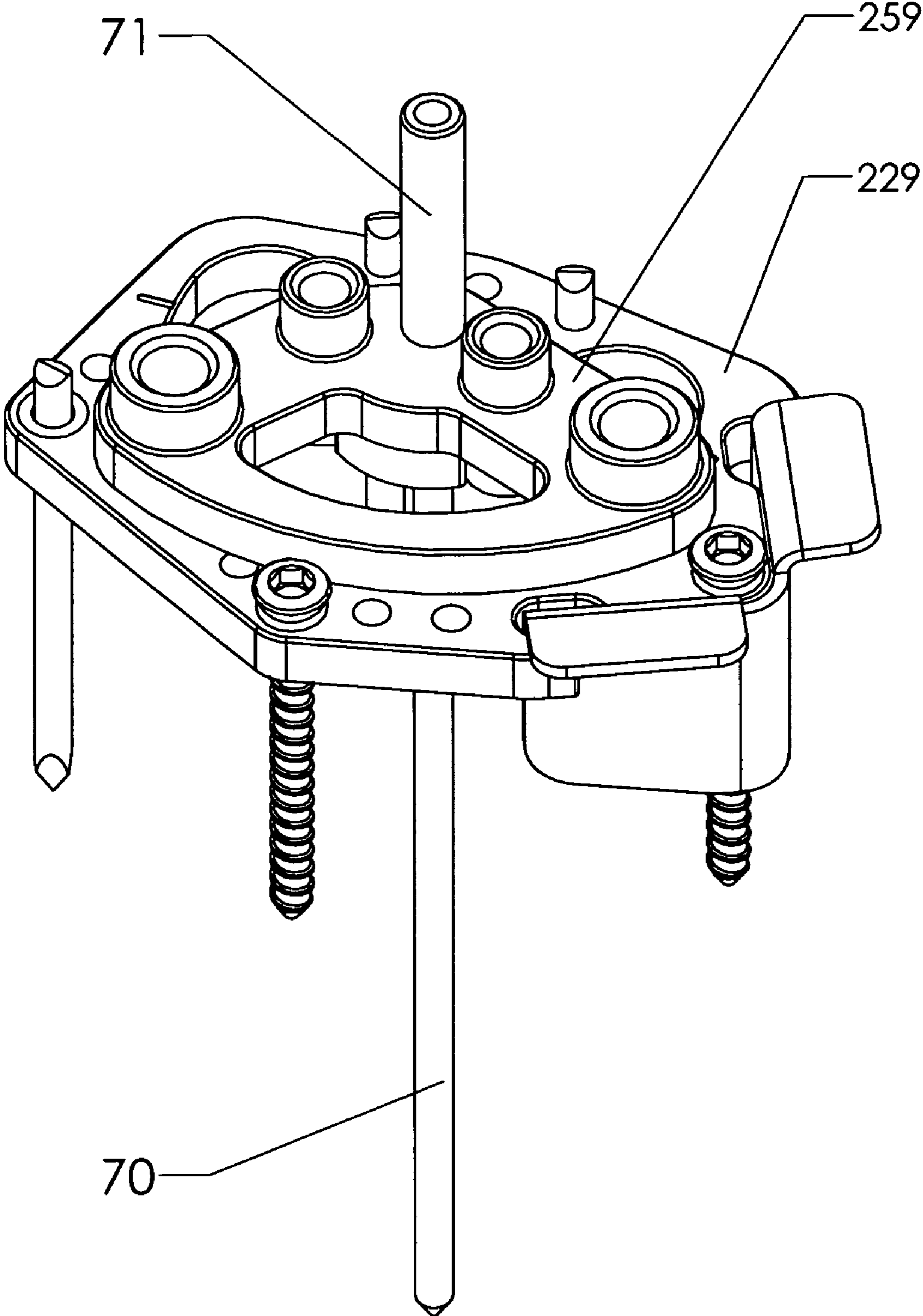

FIG. 22

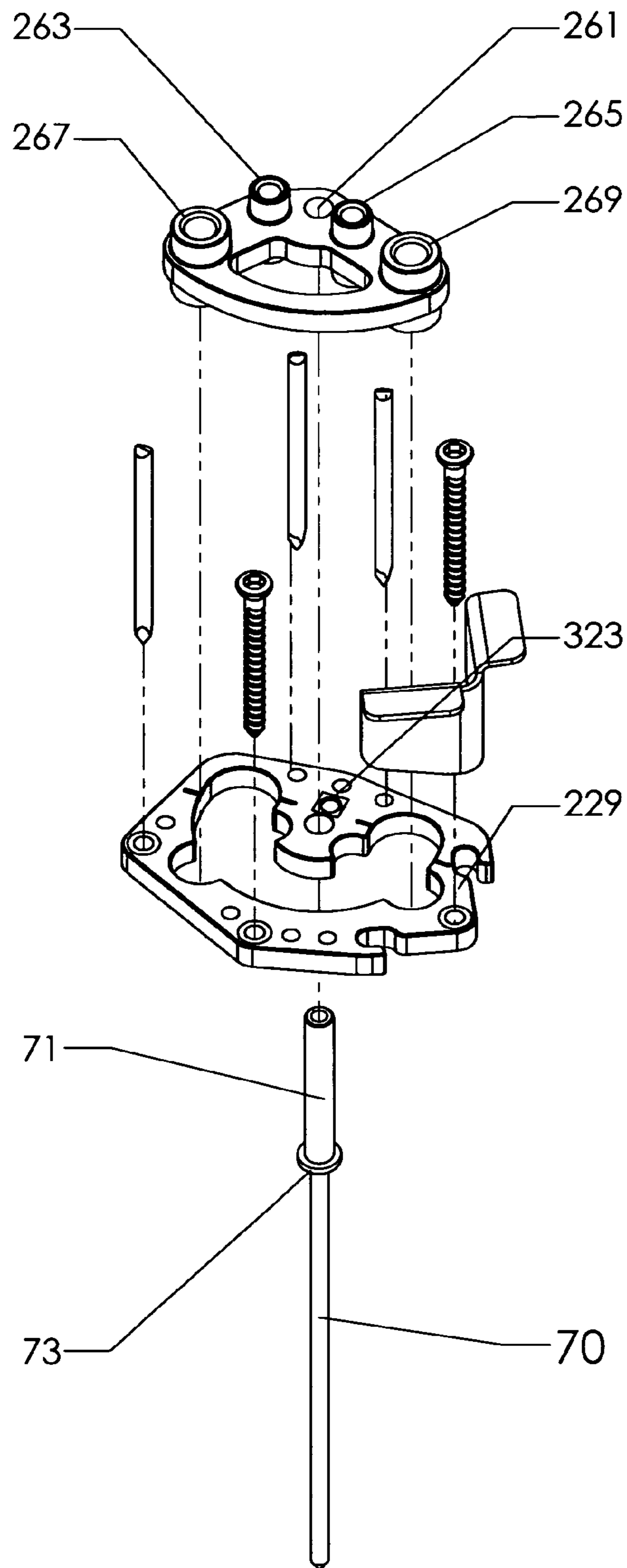
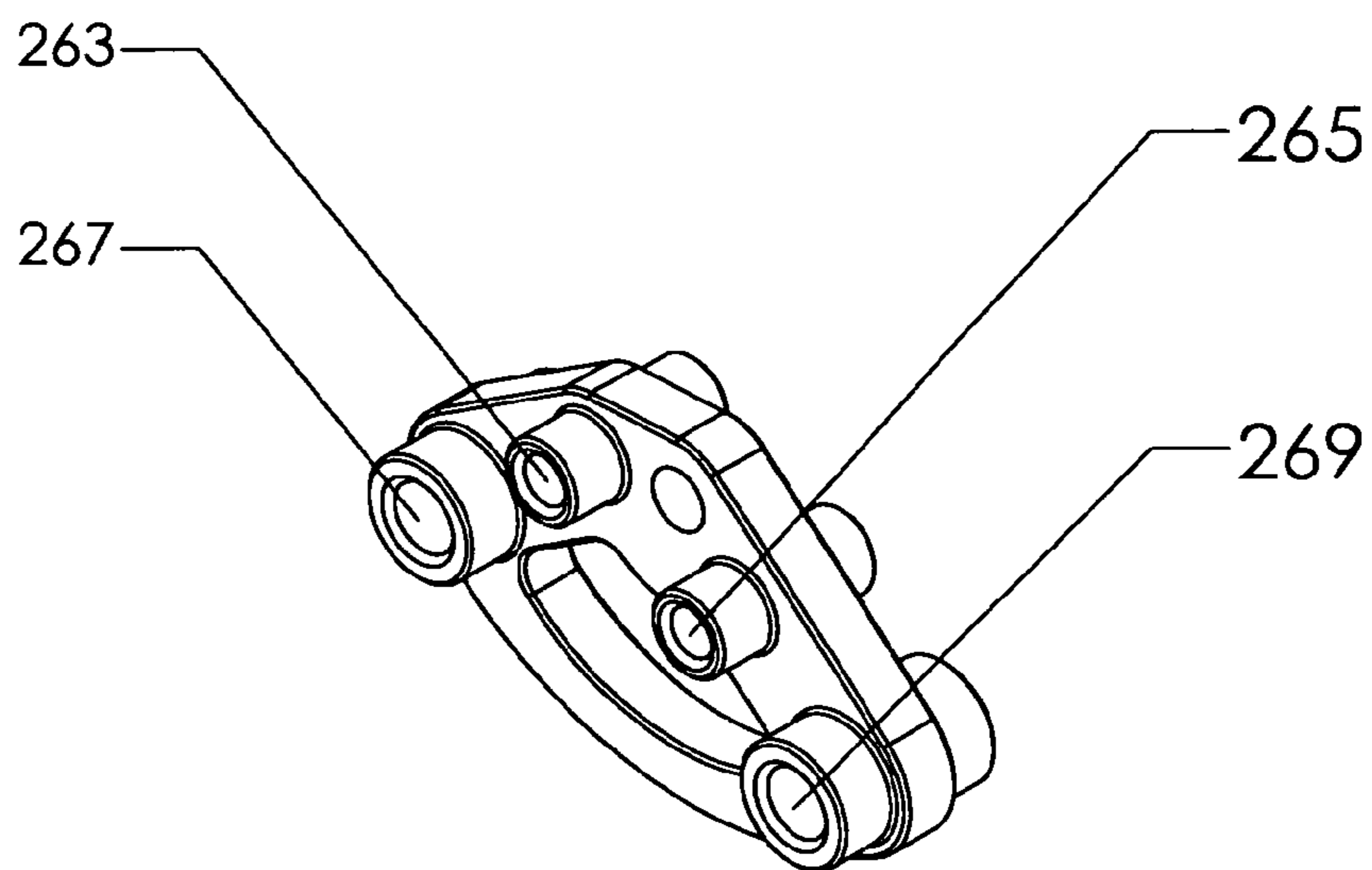
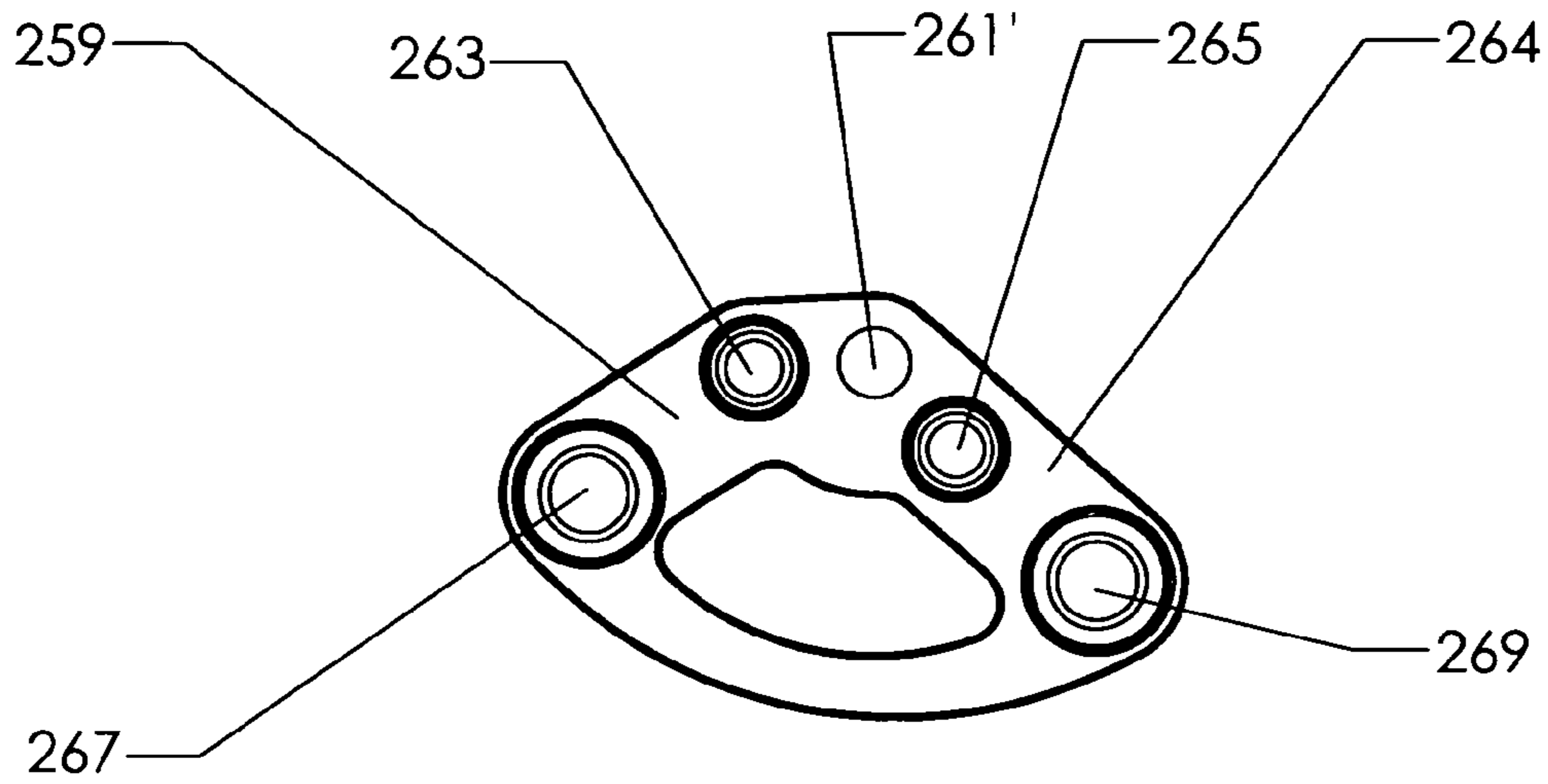
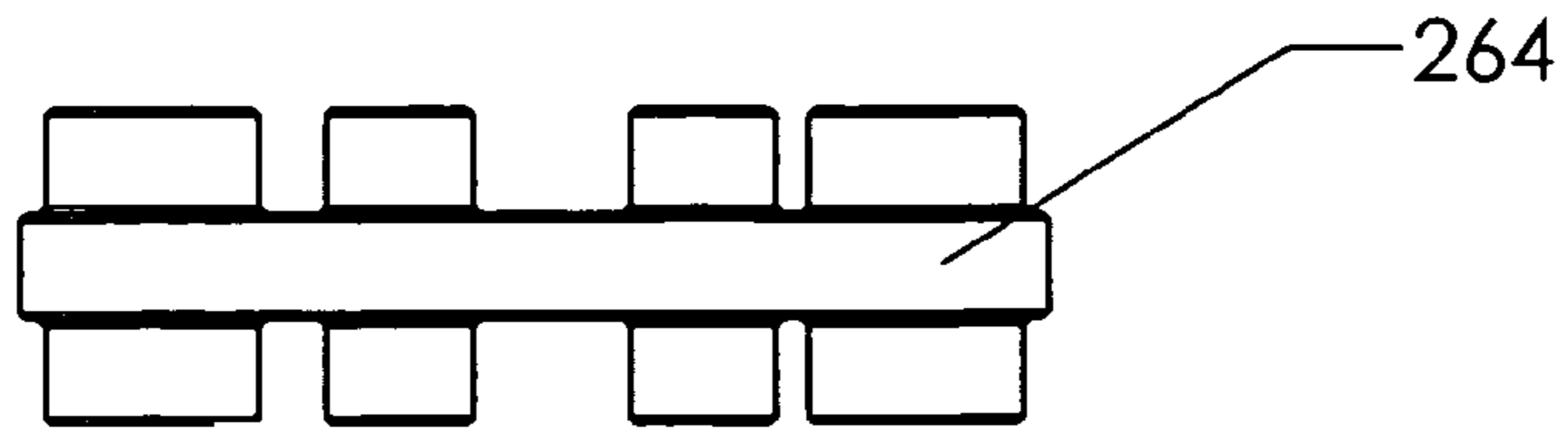
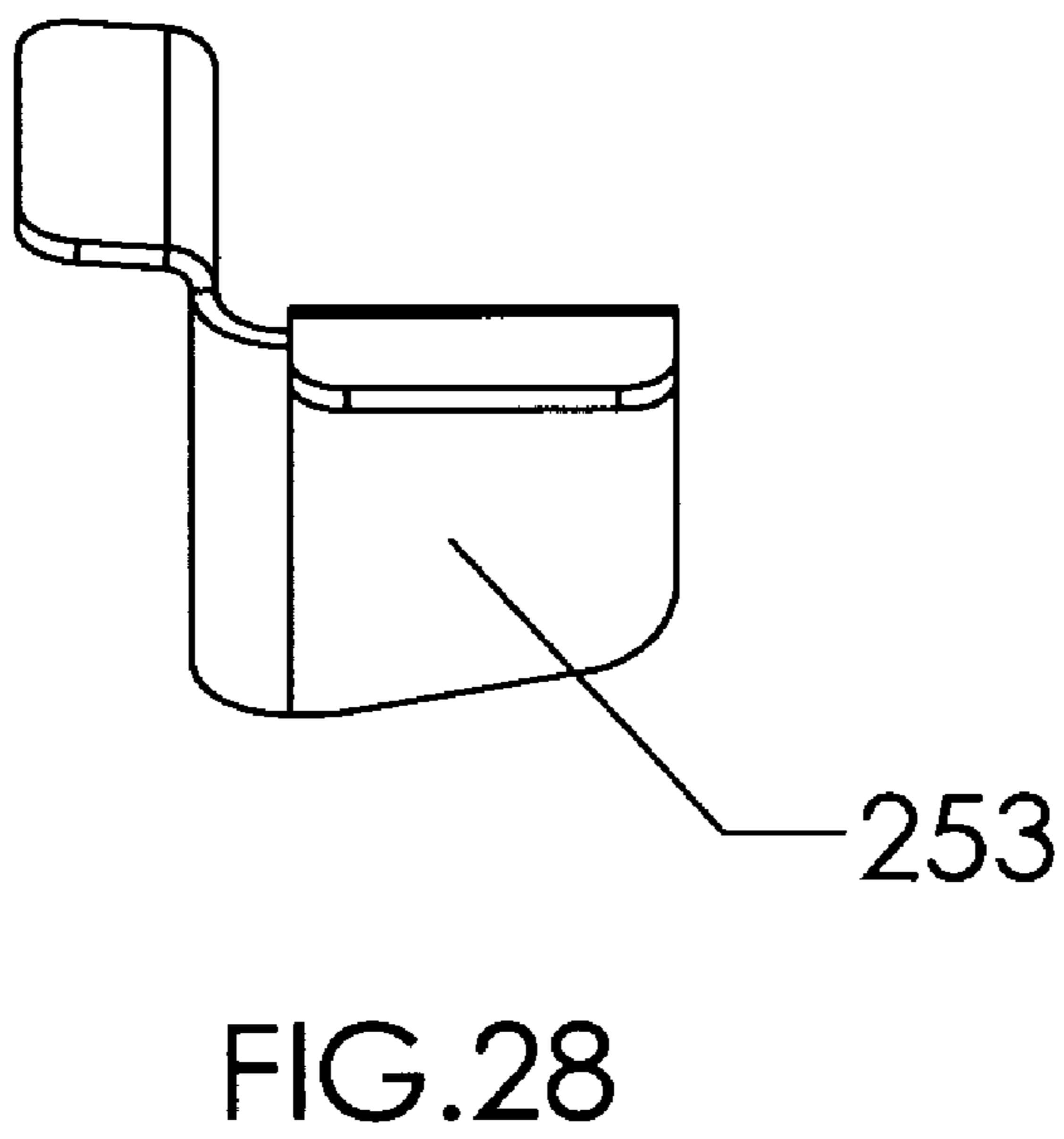
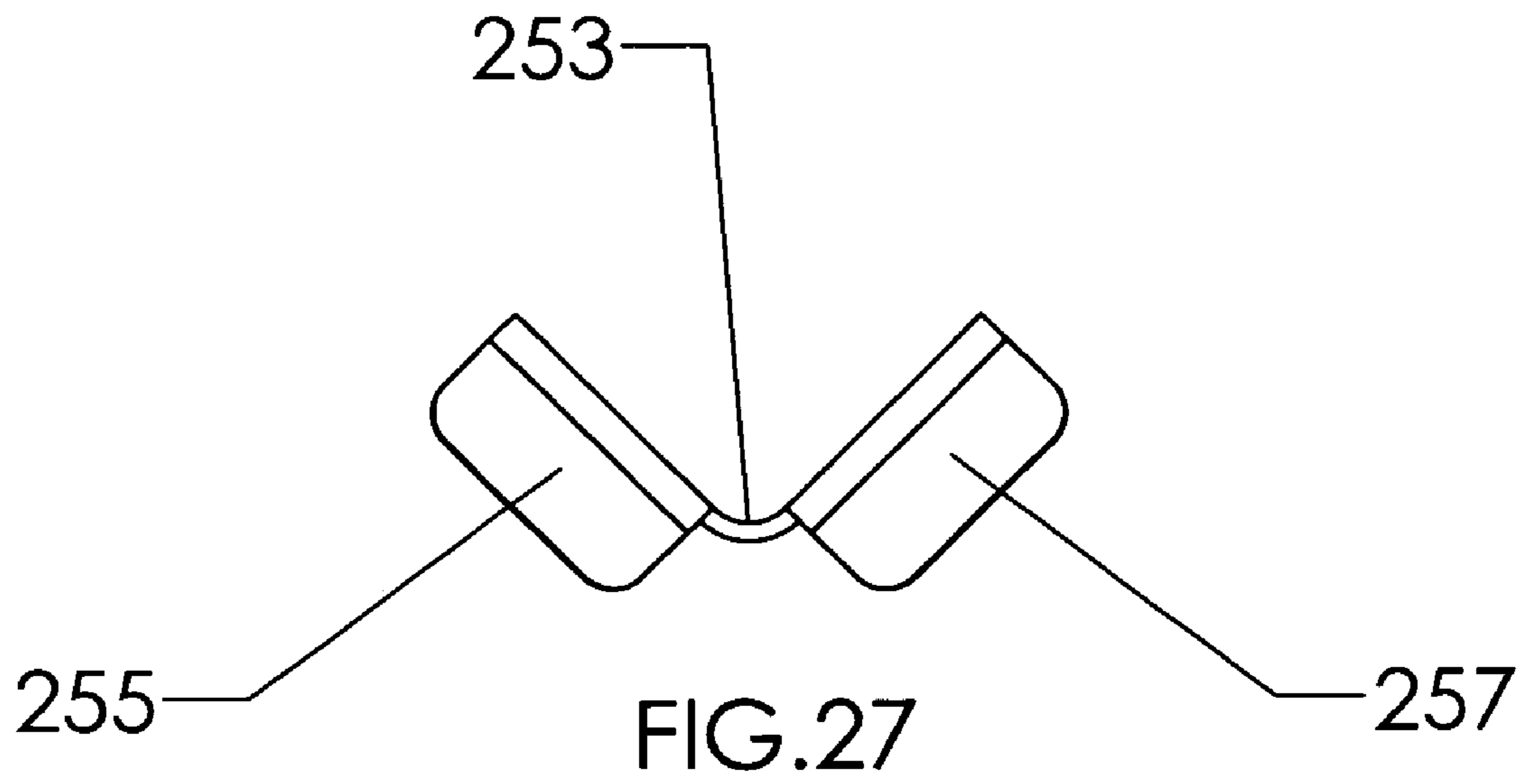

FIG.23





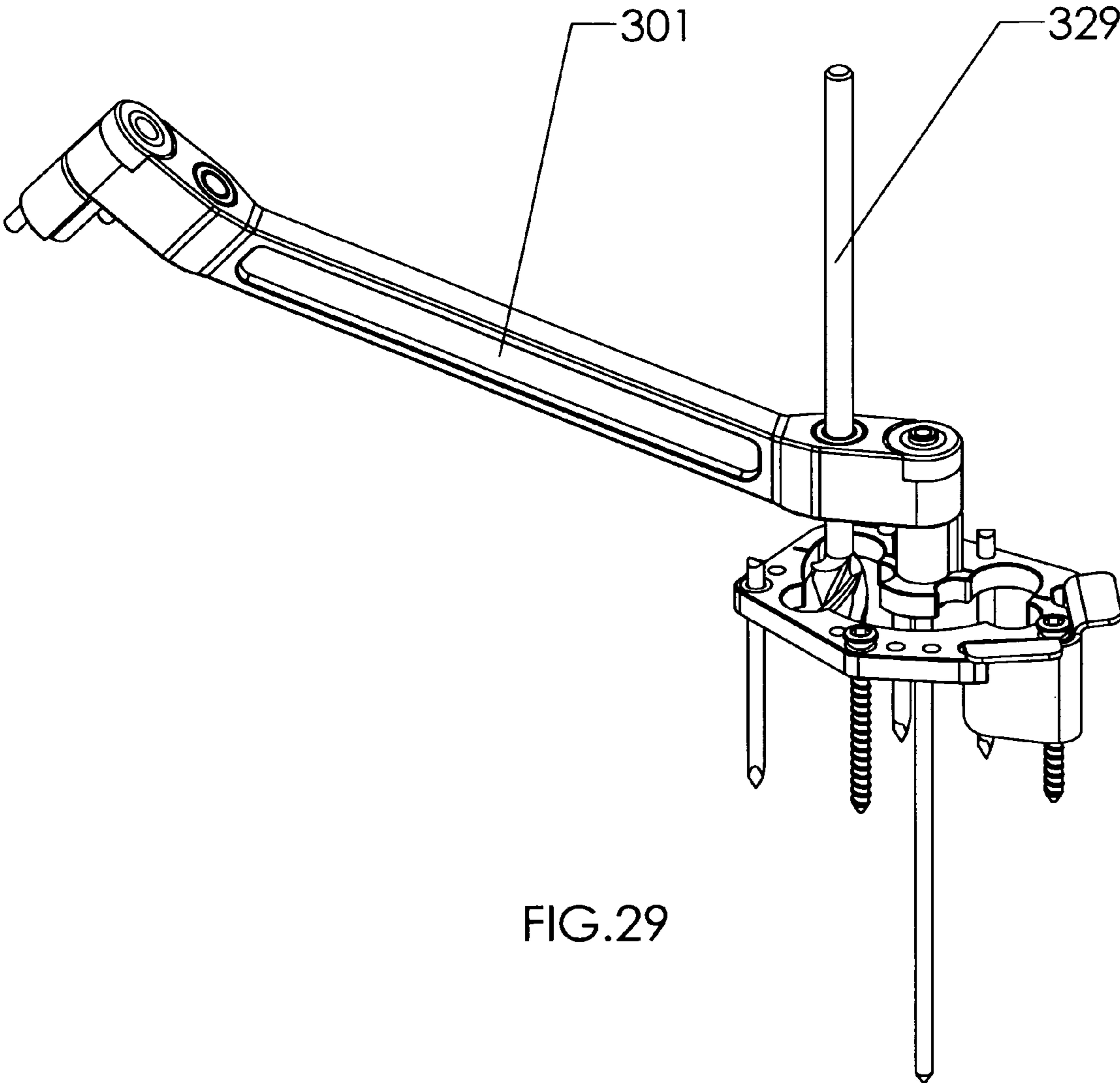

FIG. 29

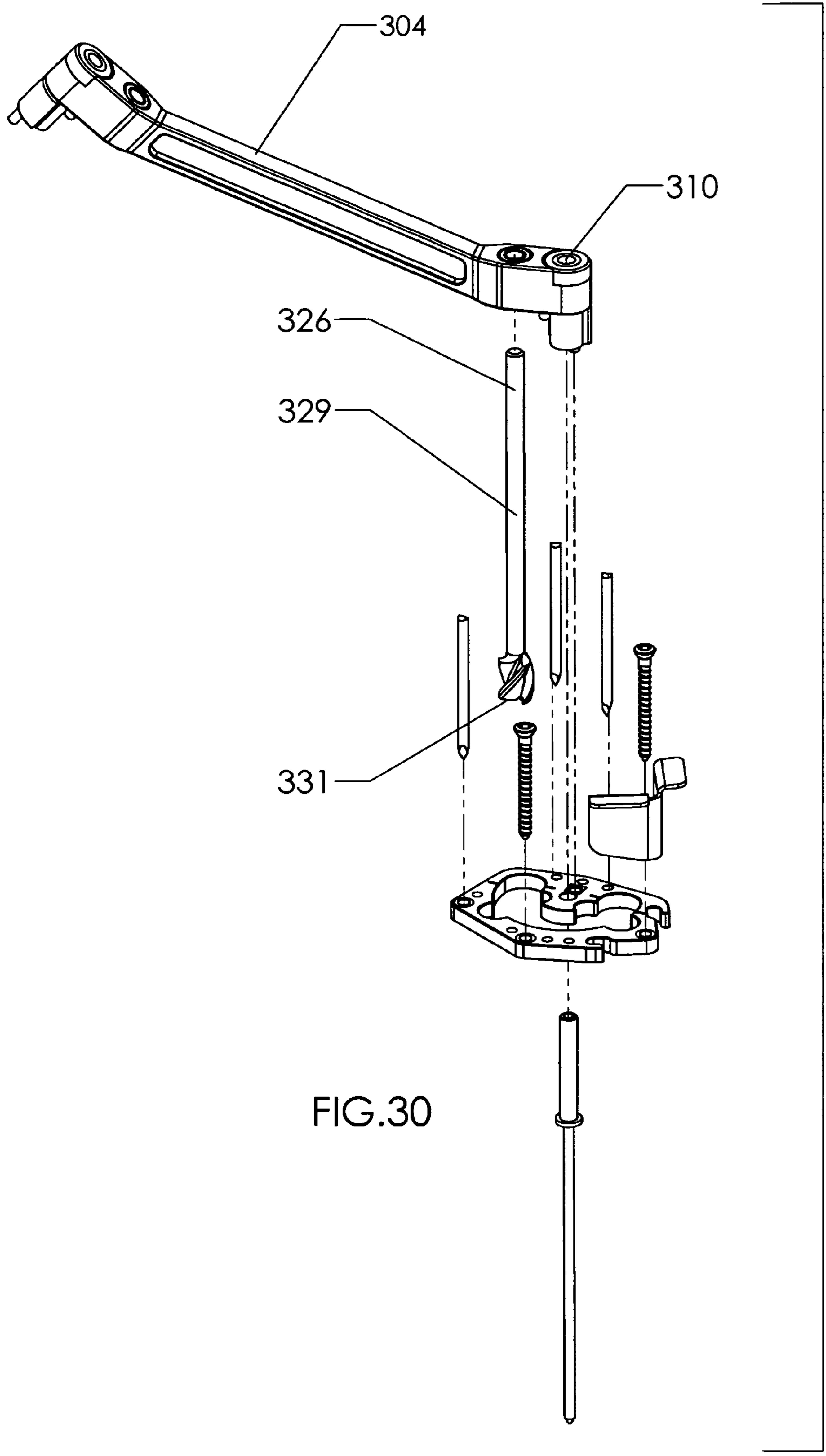

FIG.30

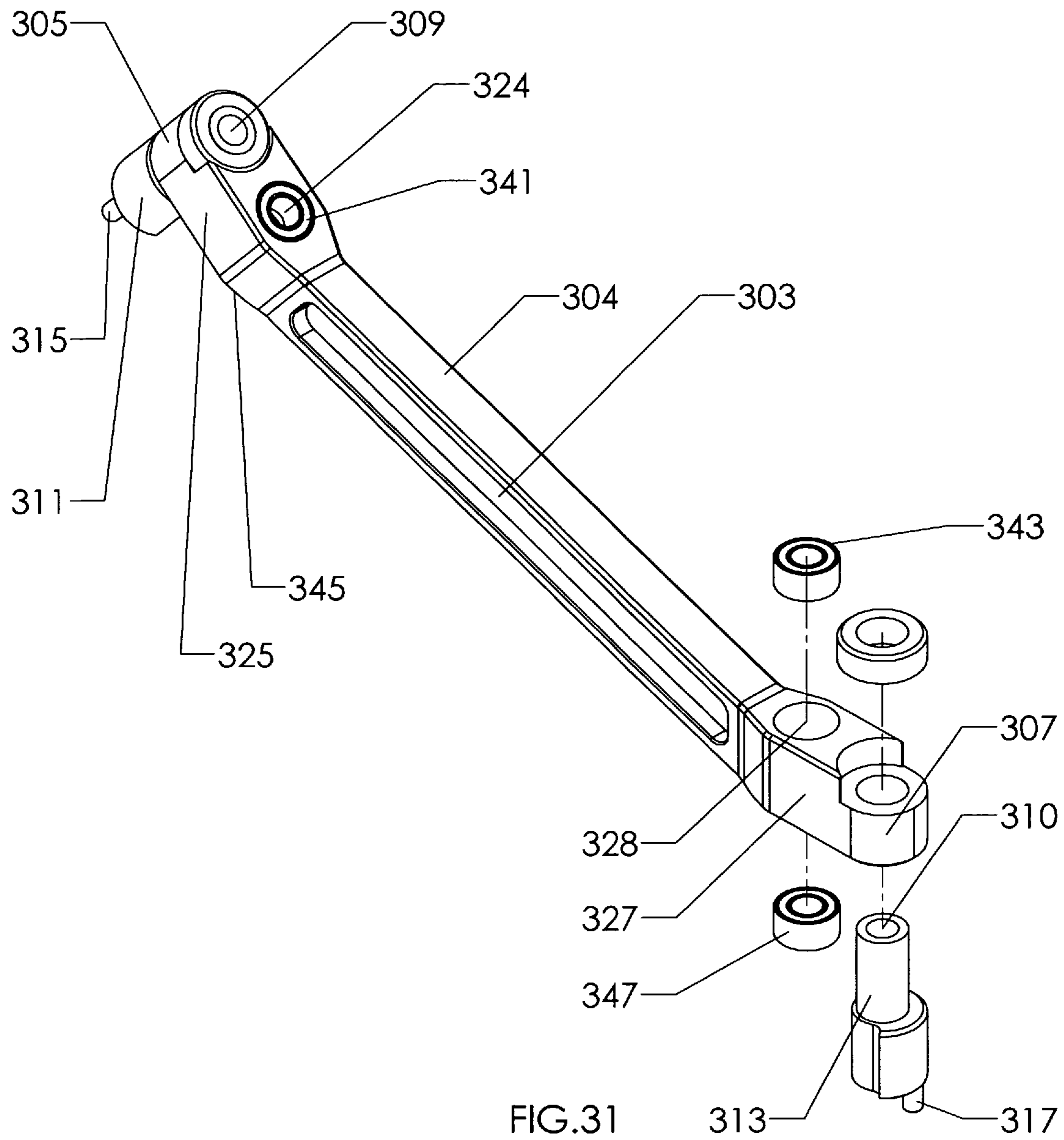

FIG. 31

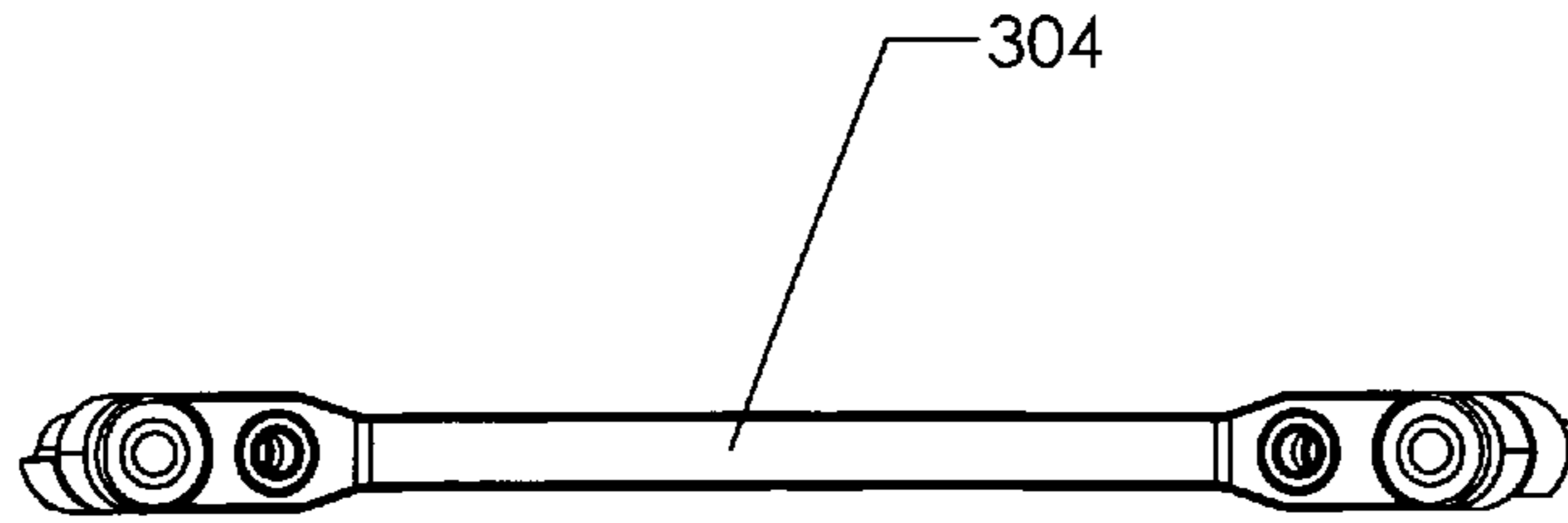

FIG. 32

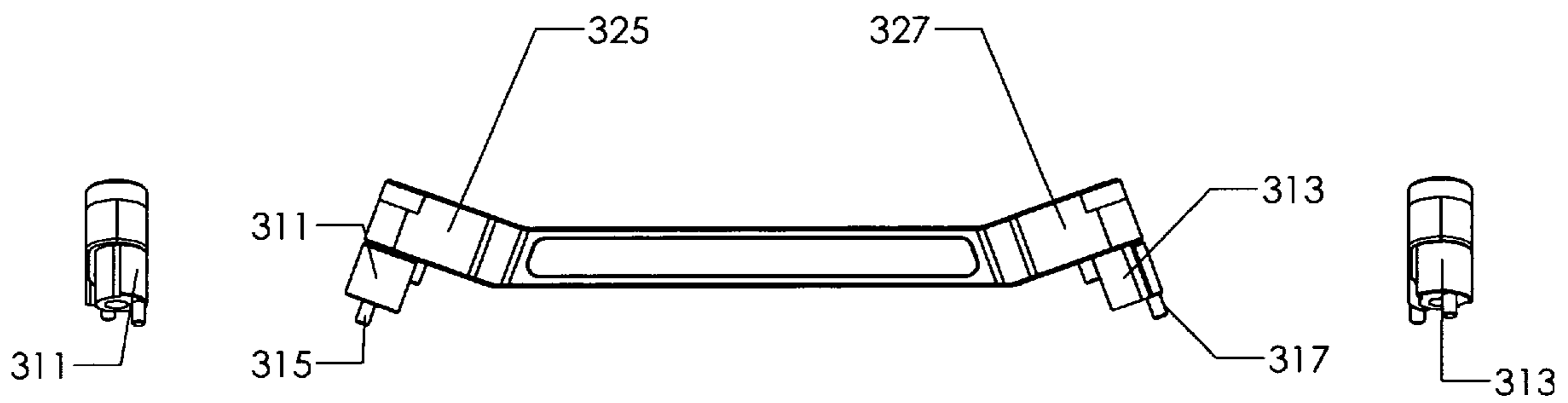

FIG. 35

FIG. 33

FIG. 36

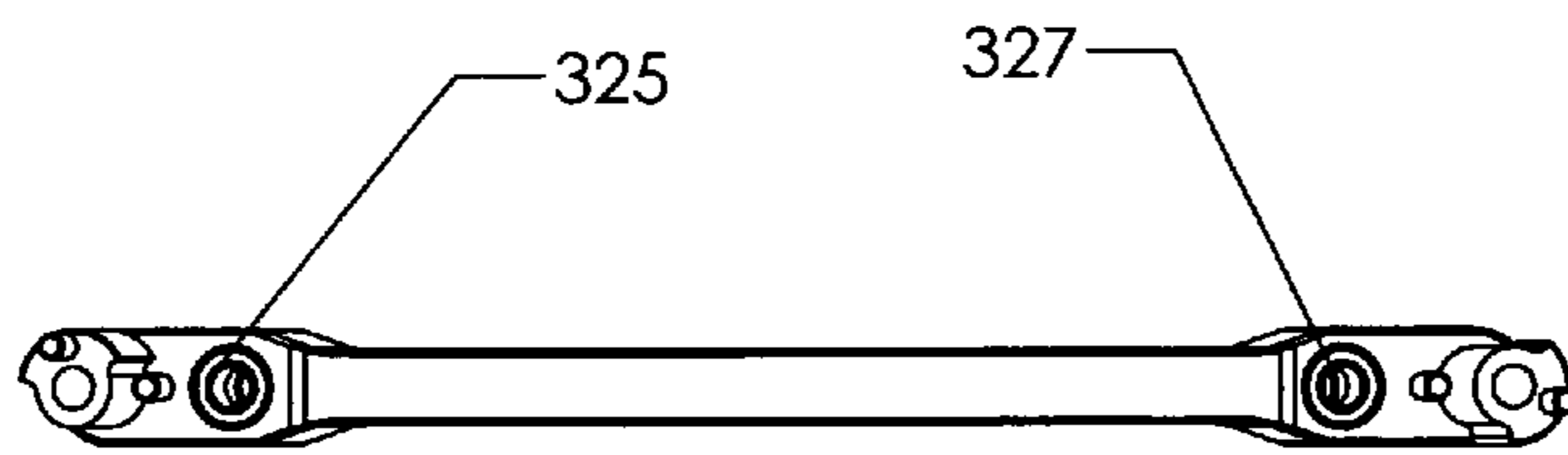

FIG. 34

JOINT PROSTHESIS**CROSS-REFERENCE TO RELATED APPLICATIONS**

The present application is a continuation-in-part of patent application Ser. No. 11/237,171, filed 27 Sep. 2005, for JOINT PROSTHESIS AND METHOD OF IMPLANTING SAME, by Randall Acker and Gregory Van Der Meulen and incorporated by reference herein.

BACKGROUND

The article of manufacture and method relate broadly to a joint prosthesis and method of implanting same, and more particularly to a mammalian joint prosthesis and novel and improved method of implanting same.

The majority of mammalian joints are hinge-type synovial joints formed where a distal end of a bone articulates with a proximal end of an opposite or complementary bone. Joint dysplasia is a common debilitating condition that affects mammals and more specifically the canine elbow joint. The current surgical techniques result in an unacceptable failure rate of the implant due to the technical difficulties associated with the implantation procedure as well as excessive post-surgical physical therapy needs as a result of the invasiveness of the procedure and the abundance of soft tissue damage.

There is therefore a need for a novel and improved joint arthroplasty that involves a minimally invasive surgical technique with a novel implant. The following embodiments and aspects thereof are described and illustrated in conjunction with systems, tools and methods which are meant to be exemplary and illustrative, not limiting in scope. In various embodiments, one or more of the above described problems have been reduced or eliminated, while further embodiments are directed to other improvements.

SUMMARY

The embodiments and methods set forth are exemplary and not for purposes of limitation. The present embodiments and methods are designed to provide a novel and improved elbow joint prosthesis and method of implanting same incorporating a first member having a first bone fixation surface and a first articulating surface, a complementary second member having a second bone fixation surface and a second articulating surface the second articulating surface portion having intersecting concave and convex surfaces defining alternate upwardly and downwardly curved projections as well as an opposite second bone fixation portion, the first and second bone fixation surfaces being disposed opposite to the first and second articulating surfaces, and a set plate member adapted to receive the first and second members.

The first and second members form an articulating prosthetic joint implant. The implant utilizes unique bone-stabilizing pegs as well as bone-receiving beads promoting bone ingrowth and reducing aseptic loosening. The anatomical duplication of the joint preserves flexion and extension while reducing excessive pulling of ligaments. A novel set plate member releasably links the first and second members and aids in positioning of the implant, forming an aggregate implant.

Methods are also provided for a novel and improved joint arthroplasty. One such method, offered by way of example but not limitation, of implanting an endoprosthesis comprises the steps of exposing a medial or lateral joint of a subject, implanting a pin member through a central axis of rotation of

a joint, drilling prosthesis post cavities in the joint, milling articular surfaces and press-fitting the prosthesis. The medial approach in elbow joint arthroplasty, which is usually the area most affected by elbow dysplasia is proposed but other approaches such as lateral may be used as well. This will result in a lower failure rate of the implant due to superior biomechanics of the implant, a lower degree of invasion of the joint capsule and ligamentous structure while reducing peri-articular scarring. Milling arthroplasty results in less structural damage to the joint, provides good trabecular structure to support the implant without subsidence, low infection rates and little bleeding. The current implant may be inserted without disarticulating the joint thereby enabling an earlier return to weight bearing and walking while providing for a minimally invasive technique. The implantation of all members of a total joint prosthesis with only one implantation step is novel and reduces trauma to the subject.

The foregoing examples of the related art and limitations related therewith are intended to be illustrative and not exclusive. Other limitations of the related art will become apparent to those skilled in the art upon a reading of the Specification and study of the Drawings. In addition to the exemplary aspects and embodiments described above, further aspects and embodiments will become apparent by reference to the Drawings and by study of the following Description.

DESCRIPTION OF THE DRAWINGS

FIG. 1 is a perspective view of an embodiment of a joint prosthesis including a set plate;

FIG. 2 is a side view of the implant of FIG. 1 including the humerus, radius and ulna;

FIG. 3 is a side view of the implant of FIG. 1 without a set plate;

FIG. 4 is a top plan view of the implant as shown in FIG. 1;

FIG. 5 is a bottom plan view of the implant as shown in FIG. 1;

FIG. 6 is a side view of the implant of FIG. 1 including the set plate;

FIG. 7 is a perspective view of the implant shown in FIG. 1;

FIG. 8 is a perspective view of a set plate;

FIG. 9 is a perspective view of a humeral component;

FIG. 10 is a bottom plan view of the humeral component of FIG. 9;

FIG. 11 is a perspective view of an ulnar component;

FIG. 12A-12D are multiple views of the set plate shown in FIG. 1;

FIG. 13 is a cross-sectional view about lines 13-13 of the implant shown in FIG. 11;

FIG. 14, is a cross-sectional view about lines 14-14 of the implant shown in FIG. 7;

FIG. 15 is a perspective view of a positioning system;

FIG. 16 is a perspective view of the positioning system shown in FIG. 15;

FIG. 17 is an exploded perspective view of an alignment plate, a center of rotation post and an aggregate prosthesis;

FIG. 18 is a top plan view of the assembly of the alignment plate of FIG. 17 including the humerus, radius and ulna;

FIG. 19 is a side view of the alignment plate of FIG. 17;

FIG. 20 is a bottom view of an alignment plate;

FIG. 21 is a perspective view of an alignment plate;

FIG. 22 is a perspective view of an alignment plate, center of rotation post and drill guide;

FIG. 23 is an exploded view of an alignment plate, center of rotation post and a drill guide;

FIG. 24 is a side view of a drill guide;

FIG. 25 is a bottom view of a drill guide;

FIG. 26 is a perspective view of a drill guide;
 FIG. 27 is a top plan view of a retraction plate shown in FIG. 22;
 FIG. 28 is a perspective view of a retraction plate;
 FIG. 29 is a perspective view of a milling arm, alignment plate and center of rotation post;
 FIG. 30 is an exploded view of a milling arm, an alignment guide and a center of rotation post;
 FIG. 31 is a perspective, exploded view of a milling arm;
 FIG. 32 is a top plan view of a milling arm;
 FIG. 33 is a side view of the milling arm of FIG. 30;
 FIG. 34 is a bottom view of the milling arm of FIG. 30;
 FIG. 35 is a perspective view of an end of the milling arm of FIG. 30; and
 FIG. 36 is a perspective view of a second end of the milling arm of FIG. 30.

Exemplary embodiments are illustrated in referenced Figures of the drawings. It is intended by the embodiments and Figures disclosed herein are to be considered illustrative rather than limiting.

DESCRIPTION

In the embodiments shown in FIGS. 1-14, there is provided an implant 11' with a humeral condylar component 13' and a radioulnar component 29'. The humeral component 13' includes a first articulating surface portion 17' of substantially saddle-shaped configuration, as shown in FIGS. 1, 9 and 10, and an opposite first bone fixation portion 14', as shown in FIGS. 1, 4 and 9. Geometrically, the saddle-shaped configuration of the first articulating surface portion 17' is broadly in the form of a concave configuration along planes parallel to its major axis and generally convex in planes transverse to the major axis, the degree of convexity lessening or flattening out, toward the center of the major axis. The humeral condylar component 13' is generally half-moon shaped, having an outer convex articulating surface 17' and inner concave surface, and made of cobalt-chrome molybdenum (Co-CrMb), titanium, Ti-alloy or ceramic but may also be made of other materials. The first articulating surface 17' as shown in FIG. 10 has a longitudinally extending angular groove 15' and simulates or approximates the natural shape of a trochlea humerus which on a canine for example, is a medially located, arcuate pulley-shaped member. The groove 15' extends diagonally across the surface and extends at an acute angle to an imaginary plane through a major axis of the first articulating surface portion 17'. The first bone fixation portion 14' of the humeral component 13' has a concave, semi-circular surface 21'. The concave surface 21' is complementary to the first articulating surface 17' and includes transversely extending cylindrical retaining members or protuberances 40', 40". The retaining members 40', 40" may be hollow or have shallow openings 41', 41" at one end with the open end extending up to outer peripheral edges 16' of the first bone fixation portion 14'. The openings 41', 41" are designed to receive a set plate 47' which will be discussed in more detail at a later point. The retaining members 40', 40" typically are evenly spaced from the ends and extend transversely to a major axis of the humeral component 13'. The retaining members 40', 40" may extend the width of the component 13' and in this embodiment do not extend beyond the outer peripheral edge 16' of the humeral component 13'. Alternatively, the retaining members 40', 40" could extend beyond the outer edges of the component or could end short of the outer edges of the component. The first bone fixation portion 14' may also include porous members, such as, PCA beads 27' which also promote bone growth. The PCA beads are manufactured by Bio-Vac, Inc.,

of Michigan, USA. Other possible fixation members include hydroxyl apatite (HA) coating, titanium plasma spray coating or Resorbably Blast Media Coating to name a few. Bony fixation of prosthetic implants is encouraged with surface extensions, such as, the retaining members 40', 40" which form a primary fixation for the implant. Beaded porous members provide secondary fixation allowing for bony ingrowth. A proximal portion 20' of the humeral component 13' which is the first bone fixation portion 14' contacts a distal surface 28' of the humerus 12' providing for an interference fit between the bone fixation portion and the humerus 12', as shown in FIG. 2.

The radioulnar component 29' has opposing surfaces including a second articulating surface portion 31' and a second bone fixation portion 33'. The radioulnar component 29' is half-moon shaped and in the embodiment shown is slightly tapered at a posterior end 30'. Other forms of the component may also be used without a slightly tapered end as the component is designed to approximate the joint component of a particular species. The second articulating surface portion 31' has a saddle-shaped or concave configuration that faces cranially. The articulating surface portion 31' contains a medial ridge member 37' having intersecting convex and concave surfaces defining alternate upwardly and downwardly curved projections. The ridge member 37', in the embodiment shown, simulates a trochlear ridge but may also be designed to simulate the approximate anatomy of the joint such as an intercondylar eminence, articulating surface of the talus or trochlea of the human, and is complementary to the groove 15' of the first articulating surface portion of the corresponding component 13'. The ridge 37' as shown in FIG. 11, extends diagonally across the concave surface at a substantially mid-level portion between the concave and convex surfaces and extends at an acute angle to an imaginary line through a major axis of the second articulating surface portion 31'. The extension of the ridge 37' approximates the natural helical shape of a trochlear notch in a canine.

As shown in FIG. 2, the second articulating surface portion 31' of the radioulnar component 29' slides or pivots about a major axis (i.e. the central axis of rotation of the joint) in relation to the first articulating surface portion of the humeral component 13', forming an articulating system. The radioulnar component 29' as shown in FIGS. 3, 11 and 13 is made of two pieces, namely, the second articulating surface portion 31' and the second bone fixation portion 33'. The second articulating surface portion 31' is made of ultra-high molecular weight polyethylene but may also be made of other materials such as PEEK and PEKK. The second bone fixation portion 33' may be composed of cast cobalt chrome molybdenum, titanium or ceramic, or porous tantalum as well as other materials. This allows the articulating surfaces of the humeral and radioulnar components 13' and 29' to have metal-on-plastic contact. Other combinations may be used without departing from the intent of providing a smooth, articulating surface.

The second bone fixation portion 33' of the radioulnar member 29' contains at least one retaining member 23', but in the case at hand has two retaining members 23', 23", with hollow openings 22', 22" to aid in implant positioning. As with the transversely extending retaining members 40', 40" of the humeral component 13', the retaining members 23', 23" of the radioulnar component 29' also may be cylindrical and transversely extending along a major axis of the radioulnar component 29'. Further, the retaining members 23', 23" in this embodiment as shown in FIGS. 11 and 13 do not extend beyond an outer peripheral edge 42' of the second articulating surface portion 31' of the radioulnar component 29'. This is by

5

way of example, but the retaining members may also extend beyond the outer peripheral edges of the radioulnar component or end short of the outer peripheral edges as well. As with the humeral component 13', the second bone fixation portion 33' of the radioulnar component 29' may also integrate porous beads 27' to promote bone ingrowth as shown in FIGS. 4 and 5. A distal portion 45' of the radioulnar component 29' which is the second bone fixation portion 33', contacts proximal surfaces of the ulna 51' and radius 53' providing for an interference fit between the second bone fixation portion 33' and the radius and ulna.

In one embodiment, the groove 15' and ridge member 37' are not centered but the complementary components are longitudinally extending and intersect a major axis only at the center as discussed previously, requiring a different joint prosthesis for the right and left joints. It will be evident that in another embodiment, the prosthesis, including humeral and radioulnar components, is isometric, and can be used for a right or left joint arthroplasty with the complementary components extending longitudinally along a centered vertical plane.

The articulating surfaces of the humeral and radioulnar components are polished to a smooth finish promoting unencumbered articulation between the two surfaces. The bone fixation portions of the humeral and radioulnar components contain the retaining members 23', 23" and 40', 40" on their surfaces to provide initial stabilization to promote bone ingrowth. The humeral and radioulnar components 13' and 29', typically have a specific thickness when combined of 8 mm, however this could range from 2 mm to 40 mm depending upon the size of the joint. The humeral and radioulnar components are releasably linked together with an aligning or retaining piece or set plate 47' as shown in FIGS. 8 and 12A-12D that aids in positioning of the implant 11' within the joint cavity 48', as shown in FIG. 2, and is removed once the implant is securely in place. The combination of the joint prosthesis 11' and the set plate 47' forms an aggregate joint prosthesis 10'. The implant set plate 47', for example, has at least two arms extending outwardly and in this embodiment has four arms extending outwardly. The set plate 47' is inserted simultaneously with the components into the joint cavity, to be discussed in greater detail, and serves multiple functions; due to the complexity of articular surfaces of a mammal in general, it is necessary that when placed in the subject, both components be oriented at the proper depth and in the proper state of articulation as is defined by the surgical procedure and specifically the drilling and milling process, as well as guaranteeing proper alignment between articular surfaces of both components, in this case the humeral component 13' and the radioulnar component 29', eliminating the possibility of joint compartment loading with misaligned implants primarily caused by surgical errors in surface preparation and implant insertion. The set plate 47' provides a one-step method of joint insertion, reducing surgical error and guesswork while minimizing trauma to the subject joint. Prior art prosthetics in general may fail based on improper loading of the joint surfaces due to misalignment of multi-component prosthetics. Typically, a joint prosthesis is implanted using multiple steps including for example, implantation of a humeral component followed by implantation of a radioulnar component in a canine. For example but not by way of limitation, the canine elbow is typically aligned at 90° flexion for surgical purposes, as shown in FIG. 2. The 90° flexion provides the maximum overlap of articular surfaces of the joint while allowing for the minimum amount of joint preparation for all pertinent surfaces simultaneously. The implants, to

6

function correctly together, should both be at their respective 90° of flexion and inserted to a proper depth.

The set plate 47' has four end members 57', 59', 61' and 63', as shown in FIG. 12D, including posts of variable size and shape 49', 50', 52' and 54' that releasably link the humeral component 13' and the radioulnar component 29', as shown in FIGS. 1, 4, 6, 7, and 13. The set plate 47' may be made of cobalt chrome or plastic and the posterior ulnar post 54' on the retainer 47' is slightly larger which compensates for the tapering in the posterior end 30' of the radioulnar component 29' and assures that the implants cannot go in crooked or at an angle to the sagittal plane that exists at the elbow at the point of intersection between the center line of the humerus and the center line of the radioulnar component. The retainer 47' also provides a surface for impaction of the implant upon which one can hammer or press to assure maximum insertion of the aggregate implant 10' into the joint cavity. The retainer 47' is then removed from the joint cavity while the implant 11' remains securely within the joint cavity. Due to the nature of the implant, the radioulnar component 29' relies heavily upon the press-fit nature of the component to insure stability. The humeral component 13' is captured between the medial and lateral epicondyles preventing movement laterally on a frontal or transverse plane.

As embodied and broadly described herein, the elbow arthroplasty of the present embodiment includes a humeral component 13' and a complementary radioulnar component 29' as well as the set plate 47'. The aggregate prosthesis 10' is implanted in one stage as opposed to separate stages as previously conducted in the prior art.

The implant 11' is lined up with the implant retaining plate 47' in place, all four post members 49', 50', 52' and 54' lining up with the four horizontal retaining members 40', 40", and 23', 23" located on the first bone fixation portion 14' of the humeral component 13' and the second bone fixation portion 33' of the radioulnar component 29'. This allows the aggregate implant 10' to be inserted where the articulating surfaces have been removed. Using a hammer or press device, not shown, the aggregate implant 10' will be tapped or pressed into place within the joint cavity. The press-fit nature of the implant allows for primary fixation of the prosthesis. With the transverse retaining members, the implant may not rotate on a sagittal plane while inside the elbow. The transverse retaining members also prevent the implant from sliding side to side based on a press-fit of the joint and stabilize the implant so that bony ingrowth into porous surfaces may occur, which is the secondary fixation that occurs.

The aggregate implant 10' is placed above the cavity created by the drilling and milling process, to be discussed at a later point, and is impacted or pressed into the cavity until it reaches the proper and pre-defined depth. As a result of the accuracy and reproducibility of the drilling and milling process, there is almost no distance between the aggregate implant 10' and the bone. Optimally, the implant is set within 1 mm of the bone. If there is more than 1 mm. of space between the implant 11' and the bone, there is increased potential for poor bone ingrowth. Cementless fixation is utilized in our method but is set forth as an example, not as a limitation. Once the aggregate implant 10' is in place, the set plate 47' is removed manually. The medial condylar crown, including the attached ligaments and muscles, is reattached, not shown, using a 3.5 mm cancellous screw, not shown. The cancellous screw is manufactured by Veterinary Orthopedic Implant, Synthes or New Generation Device or any other manufacturer of bone screws.

There is also described a novel and improved method for implantation as well as embodiments of a positioning device

199 as shown in FIGS. **15-16**, an alignment plate **229** as shown in FIGS. **17-21**, a drill template **259**, as shown in FIGS. **22-26** and a milling guide and system, as shown in FIGS. **29-36** for the installation of the implants. Broadly, a medial or lateral epicondyle or malleolus osteotomy is performed, the central axis of rotation of the subject joint is established, the subject limb is stabilized in a positioning device, drilling and milling are completed on the subject joint, the aggregate prosthesis is implanted into the joint cavity, the set plate **47'** is removed and the medial epicondyle is reattached.

The implant **11'**, instruments and method are useful in the treatment of degenerative joint disease in mammals and allow for a minimally invasive implantation technique. The joint is not luxated during the process and the ligaments and muscles remain attached to the bony structure. The aggregate prosthesis is implanted in one stage as opposed to separate stage procedures. Prior art involves securing a multi-piece implant in consecutive steps to the opposing or complementary bone structures, for example with the elbow, the humerus, radius and ulna.

In one method, offered by way of example only, a radiographic evaluation including radiographs as well as arthroscopic surgery are performed on the subject to determine the degree of disease and to measure and estimate the proper size of implant to be used in the procedure. A template or digital overlay, not shown, is also used to determine the size of the implant necessary. The subject joint is prepared and a medial joint is exposed for osteotomy. An osteotomy guide (not shown) is clamped to the medial condyle of the subject. The osteotomy guide is a hemostat-like instrument that uses specific anatomical references to perform an accurate resection of the medial epicondyle. A saw blade, not shown, is inserted through a cutting slot and accurately cuts the bone. Once the medial epicondyle has been osteotomized, not shown, the cut portion which is the condylar crown is reflected back along with the attached flexor muscles and medial collateral ligaments, exposing the distal medial humeral condyle.

The next step involves locating the central axis of rotation of the subject joint. Using a guide, a 2.5 mm "C.O.R." (Center of Rotation) bore is drilled through the central axis of rotation of the joint using a hand drill and a specifically designed instrument, not shown, that aids in location of the central axis of rotation of a hinge joint. The COR bore functions as a reference for every surgical step thereafter and aids in proper positioning of the implant as well as positioning of the alignment plate **229**, drill template **259** and milling arm **301**. In this instance a drill is used to drill through the central axis of rotation. Once the COR bore is drilled, a COR pin **70** is inserted medially up to the flange **73** which leaves an extended portion, the upper post **71**, extending out of the medial side for attaching various instruments such as, but not limited to, the alignment plate, drill guide and milling arm. The COR pin **70** extends through the joint and out the lateral side where it is inserted into a COR base **213** on the positioning device **199** and locked into position with a thumb screw **214** located along the COR base **213**. Broadly, the positioning device **199** as shown in FIGS. **15** and **16** stabilizes and supports the joint for ease of operation. The positioning device **199** consists of a base arm **201** that runs parallel to an upper arm **203**, both secured respectively in parallel by adjustment members **205** and **207**. The base arm **201** and upper arm **203** are secured to a table T as shown in FIG. **15**. A lower support member **209** extends from the lower base arm **201** providing support for the COR base **213**. The COR base **213** has a circular platform support **210** that includes a COR post opening **231** and an adjustable arm **215** extending transversely of the COR base **213**, the arm **215** having spaced upstanding

dual post members **219**, **219'** that are provided for limb support. The lower support member **209** is adjustable with linear clamp **217** to accommodate a variety of subject sizes, and the arm **215** is also adjustable by utilizing a telescoping adjustment member **221**. Once the COR pin **70** is inserted into COR post recess **231** and secured into place, the subject limb and joint are positioned in proper alignment for the next surgical steps.

For example, a limb may be placed between and cradled with dual post members **219**, **219'**, exposing a medial or lateral joint for placement of the COR post **70** through the COR bore in the joint from a medial to lateral aspect and locked into place within the COR base **213** with the thumb screw **214**. Once the COR pin **70** is locked in place, the alignment plate **229** slides over the COR post **71** via opening **261** as shown in FIGS. **17** and **18**. The alignment plate **229** broadly is of pentagonal configuration with level upper and lower surfaces as shown in FIGS. **19** and **21**. The plate **229** is of uniform width with the exception of a centrally located cut-away portion or milling window **230** approximating the cross-sectional configuration of the aggregate prosthesis **10'** at approximately 90° of articulation as shown in FIG. **20**. The milling window **230** is defined by lateral edges **234** surrounding the window **230**. The configuration of the alignment plate **229** and therefore the milling window **230** will vary depending upon the articulation surface to be resected and the configuration of the prosthesis to be inserted. Upon mounting the alignment plate **229** over the COR post **71**, the plate **229** is rotated until the cranial edge of the milling window **230** aligns with the cranial osteochondral junction of the humerus. A Steinmann pin or k-wire, **247**, shown in FIG. **17**, is inserted through openings **271**, **273** or **275** in the alignment plate **229** and into the distal end of the proximal bone, in this case the humerus. The joint is then brought into a degree of flexion, and the cranial peg portion **267'** that is part of the milling window **230** aligns with the middle of the radius **51'** at which point cancellous bone screws **235**, **237**, and **239** are inserted through respective holes **241**, **243** and **245** in the alignment plate and into bone, superimposing the plate onto the side of the joint, and locking the plate in the desired position. A second or third k-wire, Steinmann pin, or bone screw may be placed through openings **271**, **273** or **275** to increase the stability of the joint. Optionally, a posterior retraction plate **253**, as shown in FIGS. **27** and **28**, may be used with posterior tabs **255** and **257** aiding in retraction of ulnar nerves and soft tissue from encroaching on the drilling and milling processes. Shoulder edge supports **254** and **256**, as shown in FIG. **20**, are present on the alignment plate to provide a means for locking the retraction plate **253** in position. Once the alignment plate **229** is secured to the surface of the medial condyle, a drill guide template **259** is then placed over the COR post **71**, through opening **261** and superimposed on the alignment plate **229**, as shown in FIGS. **22** and **26**.

The drill template **259** is slightly smaller in overall size than the alignment plate **229**. The drill template is of substantially triangular configuration having protruding annular bosses extending upwardly and downwardly from a base **264** of the drill template as shown in FIG. **24**. The template has two annular bosses **263** and **265** that are either 2.7 mm or 3.2 mm in diameter and two additional annular bosses **267** and **269** that are either 3.2 mm or 4.5 mm in diameter depending upon the size of the joint. The radial distance of the annular bosses **263**, **265**, **267** and **269** changes with the size of the joint and are designed to allow for a 2.7 mm, 3.2 mm, or 4.5 mm drill bit to pass through. Bore **261'** of the drill template slides over the COR post **71** and the annular bosses **263**, **265**, **267** and **269** align over the appropriate and corresponding

openings 263', 265', 267' and 269' in the milling window 230 of the alignment plate 229. In use, the drill template 259 is superimposed on the alignment plate 229 and the four protruding annular bosses 263, 265, 267, and 269 correspond to the cranial and caudal peg bores 263', 265', 267' and 269' on the alignment plate and correspond as well to the humeral implant retaining members 40', 40" and the radioulnar implant retaining members 23', 23". Once the drill template is attached and properly positioned using the COR post as a reference for the central axis of rotation, drill bits are inserted through the four annular bosses in order to form a portion of the recess for the joint prosthesis. The drill template 259 is then removed and the milling process is started.

A specially designed milling apparatus 301 shown in FIGS. 29-36 is utilized to accurately and reproducibly resect a joint and more specifically to remove articular surfaces and prepare the joint cavity for insertion of the aggregate prosthesis. The milling system accurately removes remaining cartilage and minimal subcondylar bone while preserving good trabecular structure. Subsidence typically occurs when the compressive stresses exceed the strength of the bone, resulting in microfractures and resorption of trabeculae. Resurfacing of the articular surfaces of the humerus, the radius and ulna of the canine elbow, for example, is performed with the milling arm 301 and custom end mill 329. The milling arm 301 is adaptable to accommodate various types of instruments to aid in milling, for example, to prepare the joint for insertion of the prosthesis and comprises a milling shaft 304, as shown in FIG. 30, that is designed to be placed over the COR post 71 for stabilization and orientation. The milling arm 301 may take a number of forms but by way of example is shown in FIGS. 32 through 36 as having a linear shaft portion 304 with upwardly extending end mounts 325 and 327 as well as adaptors 311 and 313 journaled at opposite ends. Each adaptor is roughly at an acute angle to the shaft 304 and extends downwardly from the end mounts 325 and 327. Each of the end mounts 325 and 327 are designed to mill a size specific mill path to accommodate different sized implants. The adaptors 311 and 313 include sized pin fittings 315 and 317 for extension into the alignment plate 229. The opposite end adaptors 311 and 313 allow the milling apparatus to be adaptable for use with different sizes of implants. For example but not by way of limitation, once the COR post 71 is inserted in bore 309 or 310, one of the adaptor fittings 315 or 317 is inserted into the bore 323 in the alignment plate 229, as shown in FIG. 23. The placement of adaptor fitting 315 or 317 into the bore 323 in the alignment plate 229, allows the milling arm 301 to rotate a pre-determined amount in an arc-shaped configuration for accurate removal of designated joint surfaces via the end mill for placement of the prosthesis. The opposing ends 305 and 307 of the milling arm 301 are utilized depending upon the size of prosthesis required for implantation. Each size of prosthesis requires a corresponding alignment plate to assure proper and accurate removal of joint surfaces.

The custom bone end mill 329 is inserted through entry port 324 or 328 and inserted into a rotary handpiece while mill end member 331 passes through the milling window 230 of the alignment plate 229 thereby allowing the end mill 329 to pivot, in a controlled fashion, with the milling arm 301 in a radial arc around the center of rotation (i.e. the COR Post) and simultaneously resurface the joint surfaces for implantation of the aggregate prosthesis. A depth measuring device or depth limiting stop, not shown, is used to ensure proper depth penetration. The mill end member 331 moves through the large arc-shaped milling window 232 within the alignment plate 229, resulting in simultaneous removal of both the humeral and radioulnar articular surfaces from a medial or lateral aspect. The milling device 301 enables a user to lock

the milling device over the COR post 70 and rotate the milling device horizontally through a designated arc based on the arc formed by the insertion of the adaptor fittings 315 or 317 and the bore 323 as described above. The end mill 329 is inserted through the milling arm bore 324 or 328 and is adapted to pivot around the COR, bearing members 341, 343, 347 and an additional bearing member that is not shown, allow the end mill 329 to spin at high speeds via the rotary handpiece and motor. The drilling and milling systems allow the surgeon to prepare all pertinent articular surfaces simultaneously and all surfaces reference the natural central axis of rotation of the joint. The milling window 232 in the alignment plate is configured such that when the adaptor fittings 315 or 317 are mounted on the adaptor in one of the sockets, the mill end member 331 will remove only the articular surfaces within range of the guide path and the mill end member cannot travel beyond the path configuration defined by the alignment plate as shown in FIGS. 29 and 30. Further, the adaptors and adaptor fittings may be modified as well as the configuration on the alignment plate to allow for the desired amount of joint surface removal.

An upper portion 326 of the end mill is locked in a rotary handpiece which is attached to a low speed high torque motor manufactured by Freedom Power Tools and is held in one hand while the milling arm 301 is held in the other hand and pivoted around the COR pin as the joint surfaces are milled. This results in a controlled, stable process for removing articular surfaces and allowing for accurate and easy removal of the articulating joint surfaces, virtually avoiding the potential for operator error. The milling arm bore 324 and 328 may take many forms but are designed to enable an approach that is parallel to the central axis of rotation of the joint, providing stabilization. The milling window 230 as well may take different forms and may accommodate different tools to allow for varied forms of cartilage and bone removal.

Once the surfaces are simultaneously removed, the alignment guide is left in place and the aggregate prosthesis is press-fit through the window 230 in the alignment plate and into the space removed through the milling and drilling processes.

Due to the insertion of the implant from the medial or lateral aspect, the humeral and radioulnar articulating surfaces may be resurfaced without having to luxate or otherwise open or expose the articulating surfaces of the joint which could result in unwanted damage to the surrounding soft tissue. The removal of articular cartilage as well as a minimal amount of subcondylar bone on both sides of the joint simultaneously without having to disarticulate the joint allows for a minimally invasive procedure.

Referring to FIGS. 2 and 18, the implant 11' is lined up with the implant retaining plate 47' in place, all four bores lining up with the four horizontal members 40', 40", 23', 23" located on the first bone fixation portion 14' of the humeral component 13' and the second bone fixation portion 33' of the radioulnar component 29'. This allows the aggregate implant 10' to be inserted where the articulating surfaces have been removed. Using a hammer or press device, not shown, the implant 10' will be tapped or pressed into place within the elbow joint. With the members 40', 40", 23', 23" running horizontally, the implant may not rotate on a sagittal plane while inside the elbow. The horizontal members also prevent the implant from sliding side to side based on a press-fit of the joint.

In the case of a canine elbow joint, the implant retaining members 40', 40", 23', 23" are aligned with the four drill bores and are impacted or pounded into the joint cavity so that there is almost no distance between the implant and the bone. Primary fixation occurs due to the press-fit nature of the

11

implant as a result of the retaining members, providing initial stabilization for bone ingrowth. Secondary fixation occurs as a result of the porous members allowing for bony ingrowth between the implant and the existing bony structures. Cementless fixation is utilized in our method but is set forth as an example, not as a limitation. Once the implant is in place, the implant retaining plate 47' is removed and the medial epicondylar crown, including the attached ligaments and muscles, is reattached, not shown, using a 3.5 mm cancellous screw, not shown. The cancellous screw is manufactured by Veterinary Orthopedic Implant, Synthes or New Generation Devices.

While a number of exemplary aspects, embodiments and methods have been discussed above, those of skill in the art will recognize certain modifications, permutations, additions and subcombinations thereof. It is therefore intended that the following appended claims and claims hereafter introduced are interpreted to include all such modifications, permutations, additions and sub-combinations as are within their true spirit and scope.

We claim:

1. A joint prosthesis comprising:
a first member having a first bone fixation surface and a first articulating surface;

12

a complementary second member having a second bone fixation surface and a second articulating surface;
said first and second bone fixation surfaces being disposed opposite to said first and second articulating surfaces;
and
a set plate member secured to said first member and said second member, wherein the set plate comprises at least three outwardly extending arm members, wherein the set plate is configured to substantially prevent movement of the first member with respect to the second member, wherein the set plate member is configured to be removable during implantation of the joint prosthesis, wherein said first and second members include retaining members extending transversely through a major axis of said first and second members,
wherein said retaining members are releasably secured to post members on said set plate member, and wherein at least one of the first and second members comprises a tapered posterior end, wherein one of the post members on the set plate member is larger than the other post members, the larger post member being configured to engage with the tapered posterior end of the first or second member.

* * * * *