



US008009061B2

(12) **United States Patent**
Denaro

(10) **Patent No.:** **US 8,009,061 B2**
(45) **Date of Patent:** ***Aug. 30, 2011**

(54) **DATA MINING FOR TRAFFIC SIGNALS OR SIGNS ALONG ROAD CURVES AND ENABLING PRECAUTIONARY ACTIONS IN A VEHICLE**

(75) Inventor: **Robert Denaro**, Long Grove, IL (US)

(73) Assignee: **NAVTEQ North America, LLC**, Chicago, IL (US)

(*) Notice: Subject to any disclaimer, the term of this patent is extended or adjusted under 35 U.S.C. 154(b) by 387 days.

This patent is subject to a terminal disclaimer.

(21) Appl. No.: **12/156,243**

(22) Filed: **May 30, 2008**

(65) **Prior Publication Data**

US 2009/0295598 A1 Dec. 3, 2009

(51) **Int. Cl.**

G08G 1/09 (2006.01)

G08G 1/123 (2006.01)

G06G 7/70 (2006.01)

(52) **U.S. Cl.** **340/905; 340/990; 340/995.1; 340/995.13; 701/201; 701/117**

(58) **Field of Classification Search** **340/905; 701/201**

See application file for complete search history.

(56) **References Cited**

U.S. PATENT DOCUMENTS

6,470,265	B1	10/2002	Tanaka	701/208
6,735,515	B2	5/2004	Bechtolsheim et al.	701/208
6,856,902	B1	2/2005	Mitchem	701/213
2002/0161513	A1*	10/2002	Bechtolsheim et al.	701/208
2008/0077309	A1	3/2008	Cobbold	701/117
2008/0215238	A1	9/2008	Geelen et al.	701/210

* cited by examiner

Primary Examiner — Donnie Crosland

(74) *Attorney, Agent, or Firm* — Frank J. Kozak; Jon D. Shutter; Lisa M. Schoedel

(57) **ABSTRACT**

Disclosed is a feature for a vehicle that enables taking precautionary actions in response to conditions on the road network around or ahead of the vehicle, in particular, a traffic light or stop sign located along a curved section of road. A database that represents the road network is used to determine locations where a traffic light or stop sign is located along a curved section of road. Then, precautionary action data is added to the database to indicate a location at which a precautionary action is to be taken about the stop sign or traffic light located along the curved section of road. A precautionary action system installed in a vehicle uses this database, or a database derived therefrom, in combination with a positioning system to determine when the vehicle is at a location that corresponds to the location of a precautionary action. When the vehicle is at such a location, a precautionary action is taken by a vehicle system as the vehicle is approaching a stop sign or traffic light located along the curved section of road.

20 Claims, 5 Drawing Sheets

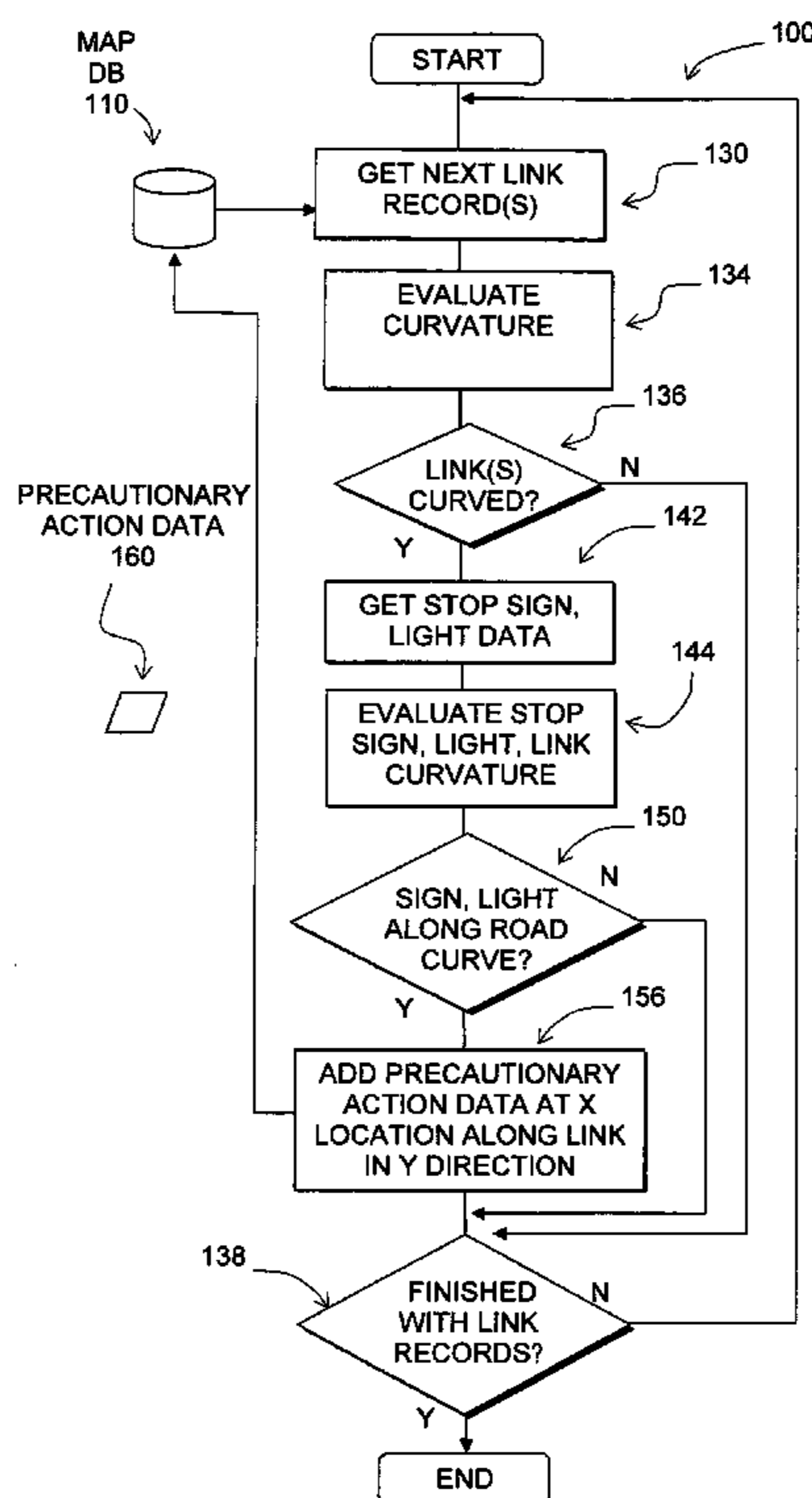

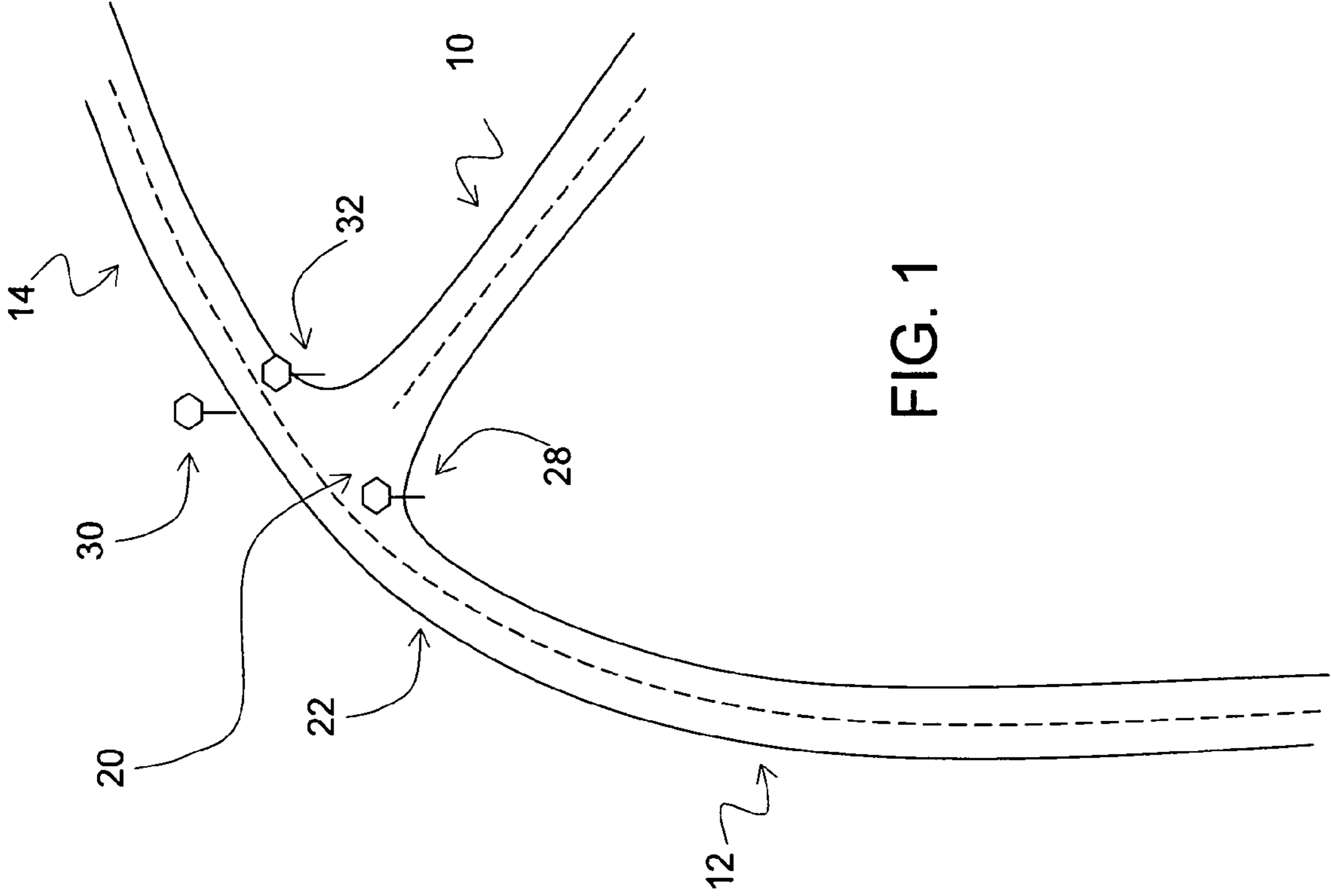

FIG. 1

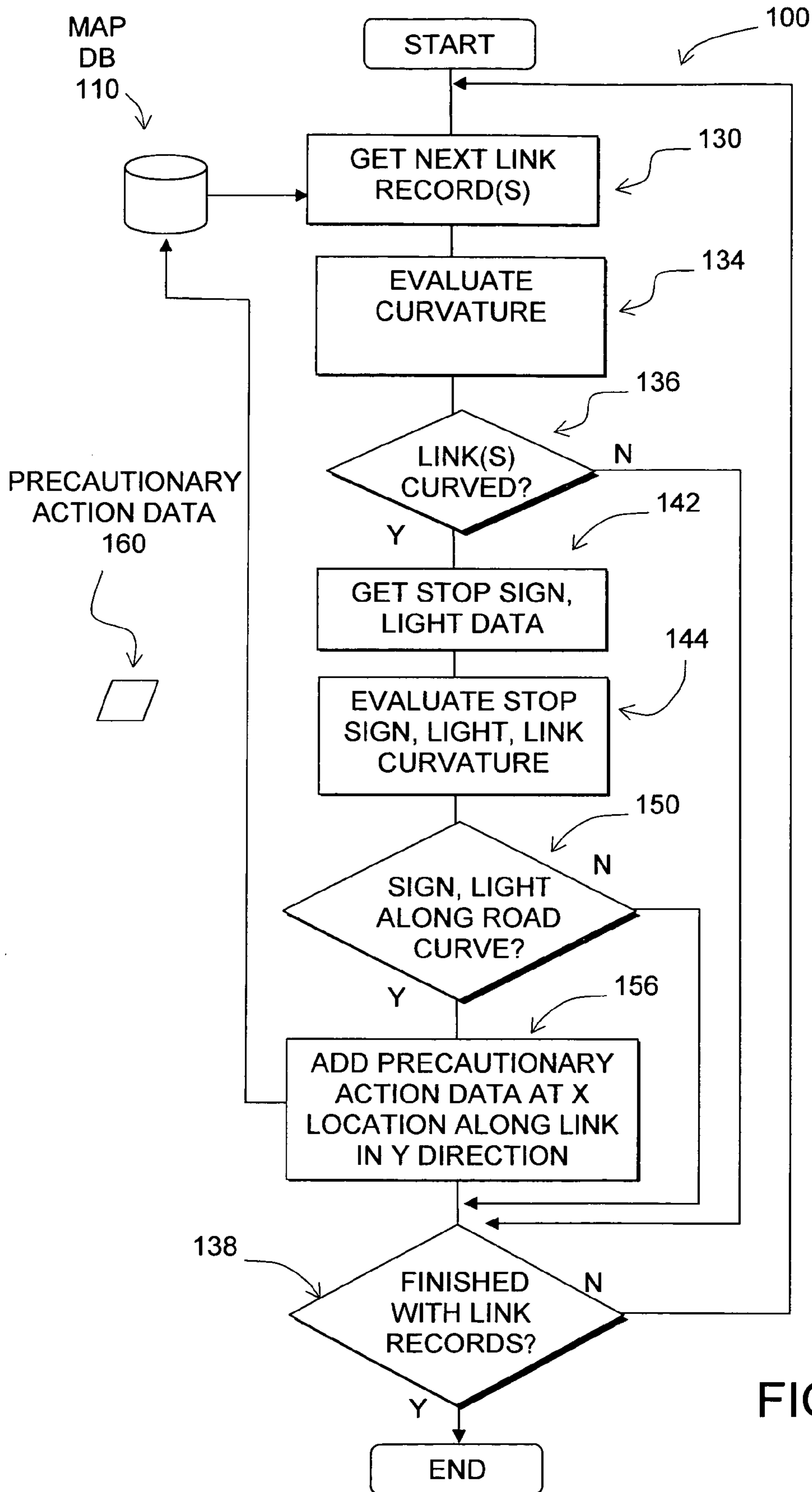

FIG. 2

FIG. 3

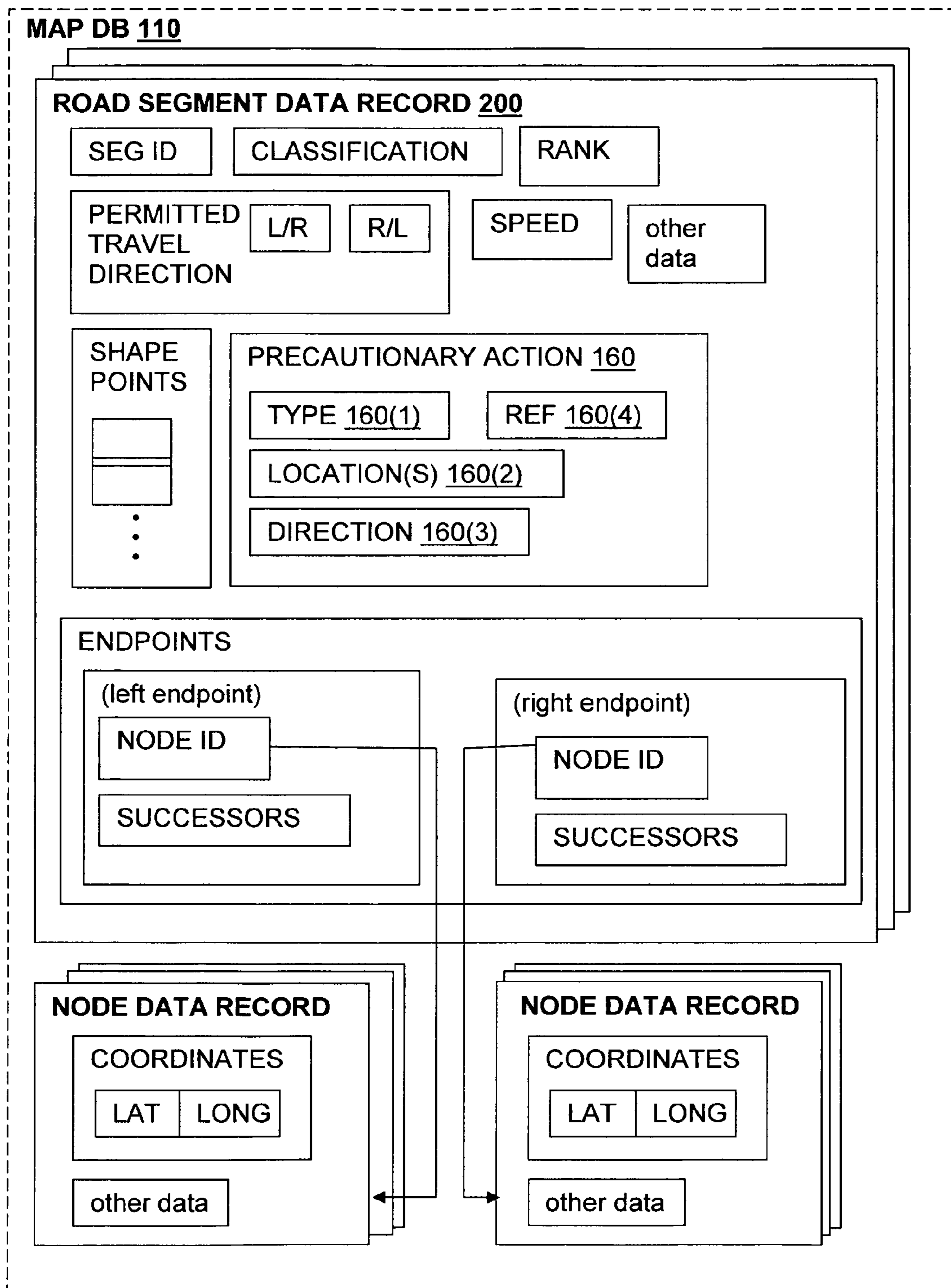

FIG. 4

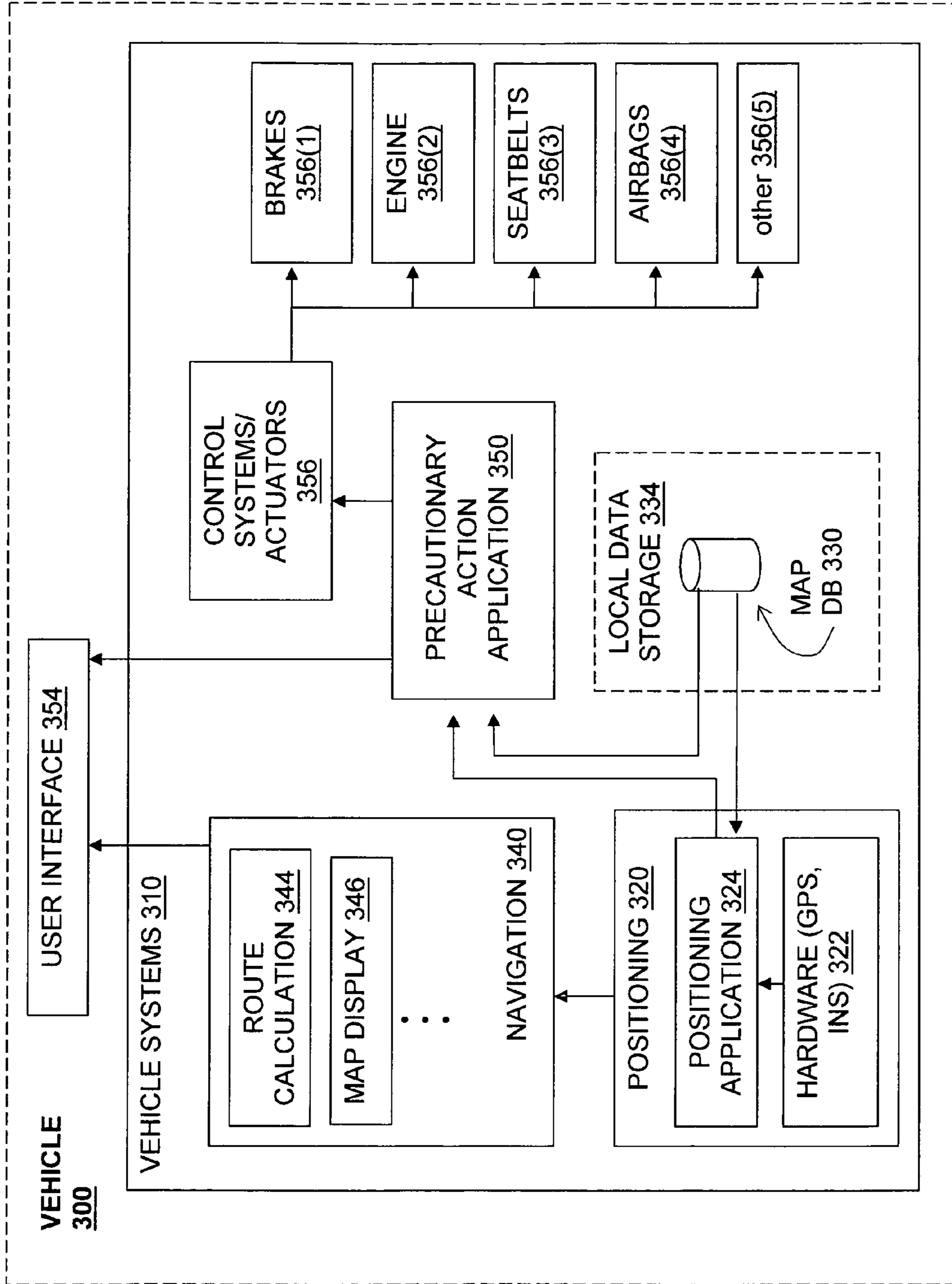
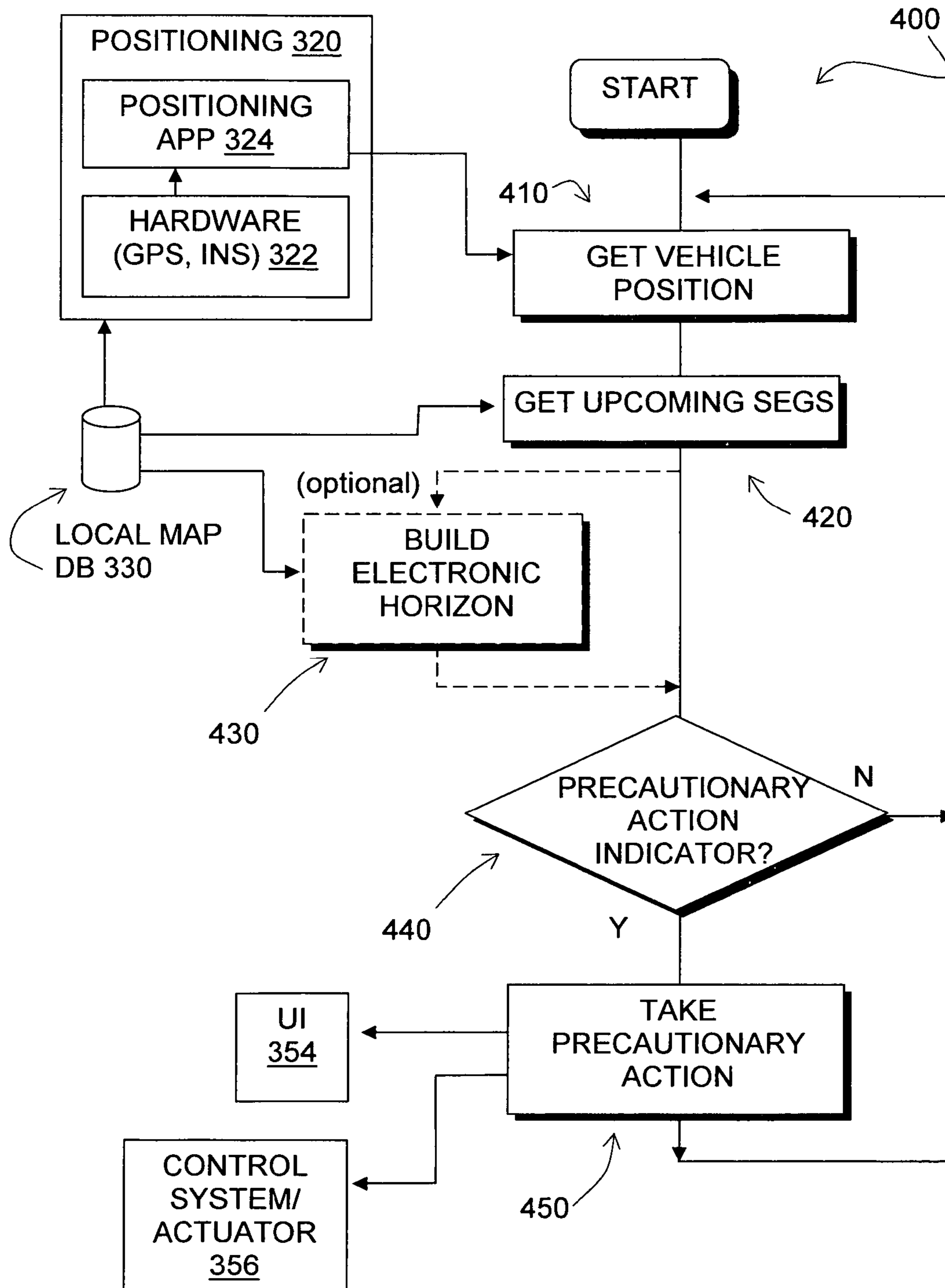

FIG. 5



1

**DATA MINING FOR TRAFFIC SIGNALS OR
SIGNS ALONG ROAD CURVES AND
ENABLING PRECAUTIONARY ACTIONS IN A
VEHICLE**

REFERENCE TO RELATED APPLICATION

The present patent application is related to the copending patent application Ser. No. 12/156264, filed on the same date, entitled "DATA MINING TO IDENTIFY LOCATIONS OF POTENTIALLY HAZARDOUS CONDITIONS FOR VEHICLE OPERATION AND USE THEREOF," the entire disclosure of which is incorporated by reference herein.

BACKGROUND OF THE INVENTION

The present invention relates to a method and system that enables taking a precautionary action in a vehicle, such as providing a warning to a vehicle driver about a potentially difficult or hazardous driving condition on the road network.

Advanced driver assistance systems ("ADAS"), including active safety and fuel economy systems, have been developed to improve the comfort, efficiency, safety, and overall satisfaction of driving. Examples of these advanced driver assistance systems include adaptive headlight aiming, adaptive cruise control, lane departure warning and control, curve warning, speed limit notification, hazard warning, predictive cruise control, and adaptive shift control, as well as others. Some of these advanced driver assistance systems use a variety of sensor mechanisms in the vehicle to determine the current state of the vehicle and the current state of the roadway in front of the vehicle. These sensor mechanisms may include radar, infrared, ultrasonic and vision-oriented sensors, such as digital video cameras and lidar. Some advanced driver assistance systems also use digital map data. Digital map data can be used in advanced driver assistance systems to provide information about the road network, road geometry, road conditions and other items associated with the road and terrain around the vehicle. Digital map data is not affected by environmental conditions, such as fog, rain or snow. In addition, digital map data can provide useful information that cannot reliably be provided by cameras or radar, such as curvature, grade, bank, speed limits that are not indicated by signage, traffic and lane restrictions, etc. Further, digital map data can provide a predictive capability well beyond the range of other sensors or even beyond the driver's vision to determine the road ahead of the vehicle, around corners, over hills or beyond obstructions. Accordingly, digital map data can be a useful addition for some advanced driver assistance systems.

Although these kinds of systems provide useful features, there exists room for further improvements. For example, it would be useful to identify locations on the road network where a relatively high number of traffic accidents have occurred. However, statistics pertaining to accidents are maintained by various different administrative entities that use different formats, standards, reporting methods, reporting periods, etc. Accordingly, it is difficult to obtain consistent information about traffic accidents on roads in a large geographic region, such as the entire United States or Europe. Moreover, data indicating locations where a statistically large number of traffic accidents occur may not indicate the causes of the accidents or how accidents can be avoided.

Accordingly, it is an objective to provide a system that facilitates taking a precautionary action in a vehicle, such as

2

providing a warning to a vehicle operator, when approaching a location where a traffic signal or stop sign is located along a curve in a road.

SUMMARY OF THE INVENTION

To address these and other objectives, the present invention comprises a feature that enables taking a precautionary action in a vehicle as the vehicle approaches a traffic light or stop sign located along a curved portion of a road. The precautionary action may be a warning message provided to the vehicle driver to alert the vehicle driver about the traffic light or stop sign so that the vehicle driver can pay extra attention. Alternatively, the precautionary action may be an actual modification of the operation or control of the vehicle, such as braking, accelerating, or maneuvering the vehicle, or activating a sensor. Alternatively, the precautionary action may be providing an input to an algorithm that also processes inputs from other sensors for taking such actions. In another alternative, the precautionary action may include a combination of any of these aforementioned actions.

According to another aspect, a database that represents the road network is used to determine locations where a traffic light or stop sign is located along a curved portion of a road. Then, precautionary action data is added to the database to indicate a location at which a precautionary action is to be taken about the traffic light or stop sign located along a curved portion of a road.

According to further aspects, a precautionary action system installed in a vehicle uses this database, or a database derived therefrom, in combination with a positioning system, to determine when the vehicle is at a location that corresponds to the location where a precautionary action should be taken. When the vehicle is at such a location, the precautionary action is taken, such as providing a warning to the vehicle operator, as the vehicle is approaching a traffic light or stop sign located along a curved portion of a road. Alternatively, the precautionary action may consist of an actual modification of the operation or control of the vehicle, such as braking, accelerating, or maneuvering the vehicle, or activating a sensor. Alternatively, the precautionary action may include providing an input to an algorithm that also processes inputs from other sensors for taking such actions. Alternatively, the precautionary action may be an adjustment of sensitivities of other ADAS applications such as increasing the control authority and sensitivity of a lane departure warning or control system to lane edge approach and violation. In another alternative, the precautionary action may include a combination of any of these aforementioned actions.

BRIEF DESCRIPTION OF THE DRAWINGS

FIG. 1 is an illustration of a portion of a road network with stop signs located along a curved portion of a road.

FIG. 2 is a flowchart of a process that uses a database that represents a road network to identify conditions such as the one shown in FIG. 1.

FIG. 3 is a diagram of a data record formed by the process of FIG. 2.

FIG. 4 is a diagram of a vehicle system that uses data produced by the process of FIG. 2.

FIG. 5 is a flowchart of a process performed by the system of FIG. 4.

DETAILED DESCRIPTION OF THE
DESCRIPTION OF THE PRESENTLY
PREFERRED EMBODIMENTS

FIG. 1 depicts road segments 10, 12 and 14. These road segments meet at an intersection 20. The road segments 12

and **14** are curved where they meet at the intersection **20**. Located at the intersection **20** are stop signs **28**, **30** and **32**.

FIG. **2** is a flowchart of a process **100**. The process **100** is performed by a software program or routine that is run on a suitable computing platform, such as a database server, PC or plurality of PCs coupled together for parallel computing applications.

The process **100** uses a database **110** that contains data that represents the road network in a region. The region may be a country, such as the United States, Germany, France or Korea. Alternatively, the region may include several countries or an entire continent. According to another alternative, the region may include only a portion of a country, such as a state or several states or metropolitan areas.

The process **100** is performed by a map developer, such as NAVTEQ Corporation. Alternatively, the process **100** may be performed by another entity that has access to an editable version of a map database **110**. For example, the process may be performed by a customer or licensee of NAVTEQ, such as a manufacturer of navigation systems or active safety systems, or by a traffic information services company or by a government office at any level.

The database **110** is in a format that can be edited. That is, new or updated information can be added to the database **110**. Alternatively, the database **110** is in a format such that new information can be combined with the original data to form a new database that includes both the original data and new data. In one embodiment, the database is in an Oracle spatial format. Alternatively, the database may be in delivery format, such as GDF (Geographic Data File), SIF (Standard Interchange Format), or other formats, including proprietary formats.

As stated above, the database **110** contains data that represents the road network in the region. The database **110** contains information such as the locations (geographic coordinates, including altitude) of roads and intersections, road names, the three-dimensional shape of the roads including curvature, slope and bank, speed limits along roads, turn restrictions at intersections, addresses or address ranges along roads, the number of lanes each road has, lane width, traffic control features such as stop signs and traffic lights, lane markings, functional classes of roads, the locations of medians, and so on. The database may also contain information about other geographic features, such as bodies of water, parks, administrative areas (including municipal, state and country boundaries), and locations of points of interest, such as businesses, hospitals, police stations, and so on.

In FIG. **2**, the process **100** examines each data record that represents a road segment (also referred to herein as a "link") to determine whether it represents one similar to the road segment **12** or **14** in FIG. **1**. (The process **100** may use a procedure that examines in turn each data record that represents each road segment represented in the entire database.) In one step, a data record that represents a link or road segment is read from the database **110** (Step **130**). This road segment record may include data (e.g., shape points) that indicate whether the road segment is curved. This data is evaluated (Step **134**). If the represented road segment is not curved, the process **100** proceeds to a step in which it is determined whether all the road segment records in the database have been examined (Steps **136** and **138**). If there are more segment records to examine, the process **100** proceeds to get the next segment record (Step **130**) and continues.

Referring back to Step **136**, if the represented road segment is curved, the process **100** proceeds to obtain the data that represent stop signs and traffic lights along the segment (Step **142**). The data that represent stop signs and traffic lights is

examined (Step **144**). From an examination of segment's curvature, as well as the data that represent stop signs and traffic lights, it is determined whether there exists a stop sign or traffic light along a curved portion of the road segment (or combination of road segments, such as road segments **12** and **14** shown in FIG. **1**). If examination of the segment's curvature and the data that represent stop signs and traffic lights indicates that there is no stop sign or and traffic light along a curved section of road, the process **100** proceeds to the step in which it is determined whether all the road segment records in the database have been examined (Steps **150** and **138**) and if there are more segment records to examine, the process **100** proceeds to get the next segment record (Step **130**).

Referring back to Step **150**, if examination of the segment's curvature and the data that represent stop signs and traffic lights indicates that there is a stop sign or traffic light along a curved section of road, the process **100** adds precautionary action data **160** to the database **110** (Step **156**). The precautionary action data **160** indicates the presence of a feature in the road network where a precautionary action may be taken. After the precautionary action data **160** is added to the database **110**, the process **100** proceeds to the step in which it is determined whether all the road segment records in the database have been examined (Step **138**) and if there are more segment records to examine, the process **100** proceeds to get the next segment record (Step **130**).

The process **100** ends when it is determined whether all the road segment records have been examined (Step **138**).

It is noted that the process **100**, above, performs a data mining function. The existence of the potentially difficult location, i.e., the presence of a stop sign or traffic light located along a curved section of road, is derived from data already collected and present in the database. It is noted that the process **100**, above, evaluates multiple data items in the original database, to determine whether the condition exists, in this case, a stop sign or traffic light located along a curved section of road. By evaluating these multiple data items, a determination is made whether these multiple data items describe the condition of interest. If these data items do describe the condition, a new data item, i.e., the precautionary action data, is added to the database.

It is further noted that the process **100** may use a threshold when evaluating various items of data to determine whether the potentially hazardous condition exists. For example, the relative amount of curvature along a road segment may be compared to a threshold to determine whether the road is sufficiently curved such that a traffic light or stop sign located along the road might be considered to be potentially hazardous.

FIG. **3** is a diagram that shows a data record **200** in the database **110**. The data record **200** represents a road segment located in a geographic region. As explained above, the geographic region may include an entire country or continent. Accordingly, the database **110** includes many data records like the one shown in FIG. **3**.

The data record **200** shown in FIG. **3** is exemplary and shows only one way to represent a road segment. Databases may represent road segments in various different ways and may include different kinds of information. The present invention is not limited to any particular way of representing roads.

Referring to FIG. **3**, various data are associated with the data record **200** that represents a road segment. This various data indicates features or attributes of the represented road segment. For example, associated with the data record is data that indicates the permitted direction(s) of travel. Also associated with the road segment record **200** are data that indicate

a speed limit, a classification of the road segment (i.e., the type of road, such as controlled access, etc.), a rank (e.g., 1-4), the endpoints of the road segment, shape points (i.e., locations along the road segment between its endpoints). Also associated with the road segment records is data that indicate the successors at each endpoint. Successors are those road segments that connect to the represented road segment at each of its endpoints. The segment record **200** may identify these successors by reference to the data records that represent the successors.

In FIG. 3, the database **110** also includes precautionary action data **160**. The precautionary action data **160** is the data added to the database **110** by the process **100** in FIG. 2. In FIG. 3, the precautionary action data **160** is shown as added to the road segment record **200**. It should be understood that the process **100** adds precautionary action data **160** with respect to only certain records, i.e., records that represent those roads segments that meet the conditions identified by the process. Accordingly, the database **110** will contain data records that represent road segments that contain the precautionary action data **160** and other data records that represent road segments that do not contain the precautionary action data **160**.

In the embodiment shown in FIG. 3, the precautionary action data **160** is associated with the road segment identified as having a curved section and leading to a stop sign or traffic light located along a curved section of road. In this embodiment, the precautionary action data **160** includes several components. One component **160(1)** indicates a condition type. This condition type **160(1)** indicates the type of condition about which a precautionary action is to be taken, which in this case is a stop sign or traffic light located along a curved section of road. This condition type **160(1)** component is used when different conditions are identified in the database **110** about which precautionary action may be taken.

Another component of the precautionary action data **160** is the precautionary action location **160(2)**. The precautionary action location **160(2)** indicates where along the represented road segment a precautionary action may be taken. The precautionary action location **160(2)** data may include multiple entries. For example, the precautionary action location **160(2)** may indicate where a warning may be provided to a vehicle driver to advise the driver about the upcoming condition, i.e., the stop sign or traffic light located along a curved section of a road. In the case of a stop sign or traffic light located along a curved section of road, the warning location **160(2)** may indicate a distance (e.g., x meters) from the stop sign or traffic light. The location **160(2)** is determined based on an analysis of factors, such as the slope of the hill (if any), the speed limit along the represented road segment, the road classification, and possibly other factors. These factors may be determined from other data contained in the database **110**. According to one example, the location **160(2)** may indicate that a warning should be provided at a location 400 meters along the road segment from the stop sign or traffic light.

The precautionary action location **160(2)** may also indicate where a vehicle control action should be taken, such as tightening the seatbelts, pre-loading or engaging the brakes, tightening sensitivities of lane departure warning systems or stability control systems, etc. This may be a different location from where the precautionary warning is provided and would be based on a different analysis of factors.

Another component of the precautionary action data **160** is direction data **160(3)**. The direction data **160(3)** indicates the direction along the represented road segment where the precautionary action should be taken. In this case, the direction data **160(3)** indicates the direction toward the stop sign or traffic signal. (Note that the database **110** may indicate a

direction along a road segment as positive or negative based on the relative latitude and longitude of the road segment endpoints. Accordingly, the direction may be indicated as positive or negative.)

Another component of the precautionary action data **160** is a reference **160(4)**. In this case, the reference **160(4)** indicates the location of the stop sign or traffic light located along the road section.

The precautionary action data **160** described in FIG. 3 is one way that this data may be included in a database that represents a geographic region. There are alternative ways to include the precautionary action data. For example, the precautionary action data may be included as separate data records in the database **110**. If included as separate data records, the precautionary action data may be associated with the road segments to which they apply by pointers or other suitable data references. Alternatively, the precautionary action data may be associated with node data records, i.e., the data that represent the intersections, instead of the road segments leading to the intersections. Various other ways exist and the present invention is not intended to be restricted to any specific implementation.

FIG. 4 is a diagram depicting components of a vehicle **300**. The vehicle **300** is operated on a road network, such as the road network represented by the database **110** in FIG. 2. The vehicle **300** may be an automobile, truck, bicycle, motorcycle, etc.

The vehicle **300** includes systems **310**. In this embodiment, the vehicle systems **310** include a positioning system **320**. The positioning system **320** determines the position of the vehicle **300** on the road network. The positioning system **320** includes appropriate hardware and software to determine the position of the vehicle **300**. For example, the positioning system may include hardware **322** that includes a GPS unit, an accelerometer, wheel speed sensors, etc. The positioning system **320** also includes a positioning application **324**. The positioning application **324** is a software application that uses outputs from the positioning system hardware **322** and information from a map database **330**. The positioning application **324** determines the position of the vehicle **300** with respect to the road network, including the location of the vehicle **300** along a road segment and a direction of travel of the vehicle along the road segment.

In one embodiment, the map database **330** is located in the vehicle. In an alternative embodiment, the map database **330** may be located remotely and accessed by the vehicle systems **310** using a wireless communication system. In yet another embodiment, part of the map database **330** may be located locally in the vehicle and part of the map database **330** may be located remotely.

The map database **330** is stored on a computer readable medium **334**. The computer-readable medium may be implemented using any suitable technology. For example, the computer readable medium may be a DVD disk, a CD-ROM disk, a hard disk, flash memory, or any other medium, or a plurality of media.

The map database **330** includes data that represents the geographic region in which the vehicle **300** is being operated. The map database **330** may represent the same geographic region as the database **110** in FIG. 2, or alternatively, the map database **330** may represent only a portion of the region represented by the database **110**.

The map database **330** used by the vehicle systems **310** may be in a different format from the database **110** in FIG. 2. The map database **330** is formed or derived from the database **110** by a compilation process that organizes and presents the data in a form and format that specifically facilitates its use for

performing specific functions. For example, the map database **330** may be separated into different collections of data that are used for specific functions, such as vehicle positioning, route calculation, map display, route guidance, destination selection, and so on. The map database **330** may also be organized into groupings spatially. One kind of compiled database format is disclosed in U.S. Pat. No. 5,968,109, the entire disclosure of which is incorporated by reference herein. Various other compiled database formats exist, including proprietary formats, and the disclosed embodiment(s) are not limited to any particular format.

Included among the vehicle systems **310** in FIG. **4** is a navigation system **340**. The navigation system **340** uses outputs from the positioning system **320** and data from the map database **330** to provide navigation-related features to a vehicle user, e.g., the vehicle operator or passenger. The navigation system **340** includes applications for route calculation **344**, map display **346**, as well as possibly other applications. The navigation system **340** provides the navigation-related features to the vehicle user via a user interface **354**. (The navigation system **340** is optional and may be omitted.)

Also included among the vehicle systems **310** is a precautionary action application **350**. The precautionary action application **350** uses outputs from the positioning system **320** and data from the map database **330** to take precautionary actions, such as provide warnings to the vehicle operator. The precautionary action application **350** provides the warning to the vehicle operator via the user interface **354**.

FIG. **4** also shows that precautionary action application **350** provides an output to vehicle control systems and actuator **356**. The vehicle control systems and actuator are operatively connected to various vehicle mechanical systems, such as the vehicle's brakes **356(1)**, engine **356(2)**, seatbelts (including tensioners) **356(3)**, airbags **356(4)**, stability control algorithms, as well as other system systems **356(5)**.

FIG. **5** is a flowchart **400** showing operation of the precautionary action application **350** (in FIG. **4**). As the vehicle **300** (in FIG. **4**) is being operated on a road, the precautionary action application **350** obtains the current vehicle position from the positioning system **320** (Step **410**). (During vehicle operation, the positioning system **320** continuously determines the current geographic position of the vehicle **300** as the vehicle is being operated using data from the map database **330**.) The positioning system **320** provides the precautionary action application with data that indicates the current vehicle position with respect to the road network as represented by the map database **330**. Specifically, the location of the vehicle along a road segment and the direction of travel of the vehicle along the road segment are determined and provided to the precautionary action application **350**.

Next, the process **400** obtains data from the map database **300** that represents the geographic features (i.e., roads, intersections, etc.) at the current location of the vehicle and in the direction in which the vehicle is heading (Step **420**). In one embodiment, an electronic horizon is used (Step **430**). Building an electronic horizon and using it to provide warnings are disclosed in U.S. Pat. Nos. 6,405,128 and 6,735,515 and U.S. patent application Ser. No. 11/400,151, the entire disclosures of which are incorporated by reference herein. Using an electronic horizon and/or the inventions disclosed in these patents and pending patent application is optional and the disclosed process **400** is not limited to using the electronic horizon technology.

After obtaining data from the map database **300** that represents the geographic features at the current location of the vehicle and in the direction in which the vehicle is heading, the process **400** includes the step of examining the data to

determine whether any precautionary action data (**160** in FIG. **3**) is associated with the represented geographic features (Step **440**). If there is no precautionary action data associated with the represented geographic features, the process **400** loops back to get a new current vehicle position (Step **410**). On the other hand, if there is precautionary action data associated with the represented geographic features, the process **400** takes a precautionary action (Step **450**). The precautionary action may be a warning provided to the vehicle operator when the vehicle is at the location (i.e., **160(2)** in FIG. **3**) indicated by the precautionary action data. The warning may be provided via the user interface **354**. The warning may be an audible warning message or a visual warning.

The precautionary action is not limited to warnings, but may also include other actions. For example, in the case of a stop sign or traffic light located along a curved section of road, vehicle systems **356**, such as the brakes, engine or transmission, can be readied for a quick deceleration or stop. In addition, the seatbelts may be tightened or the airbags set to deploy. As explained above, to facilitate these kinds of actions, additional information may be added to the warning data **160** (in FIG. **3**) to indicate the type of action as well as the location where the action should be taken.

Referring still to FIG. **5**, after taking the precautionary action, the process **400** loops back to get a new current vehicle position (Step **410**).

Alternative with Dynamic Data

The process (**400** in FIG. **5**) was described as a way to use the precautionary action data that had been stored in the map database to take an appropriate action in a vehicle when the vehicle is at or is approaching a location identified as having a potentially hazardous condition. This process uses a positioning system and map database in the vehicle to determine when the vehicle is at or is approaching such a location. The process may also take into account dynamic information. Dynamic information may include current traffic and weather conditions, ambient light conditions, road conditions (e.g., ice), and so on. The vehicle may include systems to obtain such information. For example, the vehicle may have a traffic data receiver that obtains real-time traffic information, e.g., RDS-TMC messages. The process **400** may use the dynamic information in combination with the precautionary action data. For example, the process may modify the location at which a warning is provided. As an example, if weather conditions indicate that it is raining, the location at which a warning is provided to the vehicle driver about a stop sign or traffic light located along a curved section of road may be modified, i.e., adjusted to a point farther in advance of the location of the hazardous condition, in order to give the vehicle operator additional time or distance. The process may even take certain actions only under certain conditions. For example, a warning about a stop sign or traffic light located along a curved section of road may be provided only during nighttime hours. During daylight, the condition may not warrant a warning.

Verification

The process (**100** in FIG. **2**) was described as a way to automatically examine records in a database that represents roads to identify locations or conditions along the road network where a precautionary action might be taken. According to the described process, data is then added to indicate the location where the precautionary action should be taken. Alternatively, instead of automatically adding the precautionary action data to the database, the locations where such conditions are identified could be marked on a temporary basis. Then, a geographic analyst (or other human operator) could review some or all such temporarily marked locations.

The analyst may conduct this review by physically traveling to the locations or by reviewing satellite or aerial photographs of the locations, or video taken while driving by the locations (previously or subsequently acquired either by the analyst or others including members of the public). Based on the review, the analyst then determines whether precautionary action data should be added to the database.

It is intended that the foregoing detailed description be regarded as illustrative rather than limiting and that it is understood that the following claims including all equivalents are intended to define the scope of the invention.

I claim:

1. A method for making a database that represents a road network in a geographic region, the method comprising:

using data contained in the database to identify locations along roads throughout the geographic region at which at least two conditions exist, wherein the two conditions include:

- (i) presence of a stop sign or traffic light, and
- (ii) curvature of the road; and

adding precautionary action data to the database to indicate a condition at said locations for which said at least two conditions exist for which a precautionary action is to be taken by a vehicle system.

2. The method of claim **1** further comprising:

selecting from the database a data record that represents a road segment;

upon determining that the road segment includes a curved section, obtaining data that represent stop signs or traffic lights along the road segment; and

upon determining that the road segment includes a curved section and that a stop sign or traffic light is located along the curved section, adding the precautionary action data to the database to indicate the presence of a condition for which a precautionary action is to be taken.

3. The method of claim **2** further wherein the road segment is determined to be curved by evaluating shape point data associated with the road segment.

4. The method of claim **2** further comprising:

continuing to select from the database data records that represent road segments to identify all locations of traffic lights or stop signs located along curved sections of roads throughout the geographic region.

5. The method of claim **2** further comprising:

continuing to select from the database data records that represent road segments until all data records that represent road segments have been selected.

6. The method of claim **1** further comprising:

compiling the database into a format suitable for use in a navigation system.

7. The method of claim **1** wherein the step of using data contained in the database comprises evaluating at least two items of data contained in the database to determine whether a traffic light or stop sign is located along a curved section of road.

8. A database stored on a computer-readable medium, wherein the database includes non-transitory data that represents a road network in a geographic region, wherein the database comprises:

data records that represent road segments that make up the road network;

data that indicates curvature of the road segments; and
precautionary action data that indicates precautionary action locations throughout the road network in the geographic region, wherein each precautionary action location is associated with a location along the road network where at which at least two conditions exist at a same

location, wherein the two conditions include (i) presence of a traffic light or stop sign and (ii) a curved section of a road.

9. The database of claim **8** wherein the precautionary action data further includes data that indicates a location along a road segment at which a precautionary action is to be taken by a vehicle system.

10. The database of claim **8** wherein the precautionary action data further includes data that indicates a direction along a road segment at which a precautionary action is to be taken.

11. The database of claim **8** wherein the precautionary action data further includes data that refers to the location of the actual stop sign or traffic light located along the curved section of road.

12. The database of claim **8** further comprising data that indicates permitted directions of travel along road segments, speed limits along road segments, classifications of road segments, and locations of road segments.

13. The database of claim **8** further comprising data that identifies successor road segments of each road segment, wherein successor road segments are those road segments that connect to a road segment at each end thereof.

14. A vehicle system comprising:

a database that contains data representing a geographic region in which a vehicle is being operated, wherein the data includes data that represents a road network located in the geographic region and precautionary action data that indicates precautionary action locations associated with locations throughout the road network in the geographic region where at least two conditions exist at a same location, wherein the two conditions include (i) presence of a stop light or traffic light and (ii) presence of a curved section of road;

a positioning system that determines a current location of the vehicle relative to the data representing a geographic region; and

a precautionary action application responsive to the positioning system and the database that provides a precautionary action when the positioning system determines that the current location of the vehicle is approaching a traffic light or stop sign located along a curved section of road.

15. The system of claim **14** wherein the precautionary action data further includes data that indicates a location along a road segment at which a precautionary action is to be taken by a vehicle system.

16. The system of claim **14** wherein the precautionary action data further includes data that indicates a direction along a road segment at which a precautionary action is to be taken.

17. The system of claim **14** wherein the precautionary action data further includes data that refers to the location of the actual stop sign or traffic light located along the curved section of road.

18. A method for providing precautionary actions in a vehicle comprising:

determining a current position of the vehicle;

accessing a database that represents a road network to obtain data representations of a part of the road network around the current position of the vehicle; and

upon determining that the data representations of the part of the road network around the current position of the vehicle include precautionary action data, taking a precautionary action, wherein precautionary action data indicates locations along the road network at which at least two conditions exist at a same location, wherein the

11

two conditions include (i) presence of a traffic light or stop sign and (ii) presence of a curved section of road.

19. The method of claim **18** further comprising:
building an electronic horizon after accessing the database;
and

12

using the electronic horizon to determine whether precautionary action data is included therein.

20. The method of claim **18** wherein the precautionary action is provided via a user interface of the vehicle.

* * * * *