



US007971781B2

(12) **United States Patent**  
**Ma et al.**

(10) **Patent No.:** **US 7,971,781 B2**  
(45) **Date of Patent:** **\*Jul. 5, 2011**

(54) **SYSTEM CONTROLLED RESPONSIVE TO DATA BEARING RECORDS**

(75) Inventors: **Songtao Ma**, Wadsworth, OH (US);  
**William D. Beskitt**, Canton, OH (US)

(73) Assignee: **Diebold Self-Service Systems division of Diebold, Incorporated**, North Canton, OH (US)

(\*) Notice: Subject to any disclaimer, the term of this patent is extended or adjusted under 35 U.S.C. 154(b) by 908 days.

This patent is subject to a terminal disclaimer.

(21) Appl. No.: **11/983,434**

(22) Filed: **Nov. 8, 2007**

(65) **Prior Publication Data**

US 2008/0121695 A1 May 29, 2008

**Related U.S. Application Data**

(60) Provisional application No. 60/858,023, filed on Nov. 10, 2006.

(51) **Int. Cl.**  
**G06F 17/60** (2006.01)

(52) **U.S. Cl.** ..... **235/379; 235/380**

(58) **Field of Classification Search** ..... **235/375, 235/379, 380**

See application file for complete search history.

(56) **References Cited**

U.S. PATENT DOCUMENTS

4,820,909	A *	4/1989	Kawauchi et al. ....	235/379
6,290,070	B1 *	9/2001	Graef et al. ....	209/534
6,607,081	B2 *	8/2003	Graef et al. ....	209/534
6,874,682	B2 *	4/2005	Utz et al. ....	235/379
6,966,485	B2 *	11/2005	Lute et al. ....	235/379
7,229,071	B2 *	6/2007	Gabel et al. ....	271/180
7,793,831	B2 *	9/2010	Beskitt .....	235/379
2004/0089712	A1 *	5/2004	Utz et al. ....	235/379
2004/0099729	A1 *	5/2004	Utz et al. ....	235/379
2004/0124240	A1 *	7/2004	Utz et al. ....	235/379
2004/0129773	A1 *	7/2004	Lute et al. ....	235/379
2005/0023341	A1 *	2/2005	Taniyama et al. ....	235/379
2006/0157918	A1 *	7/2006	Gaber et al. ....	271/180

\* cited by examiner

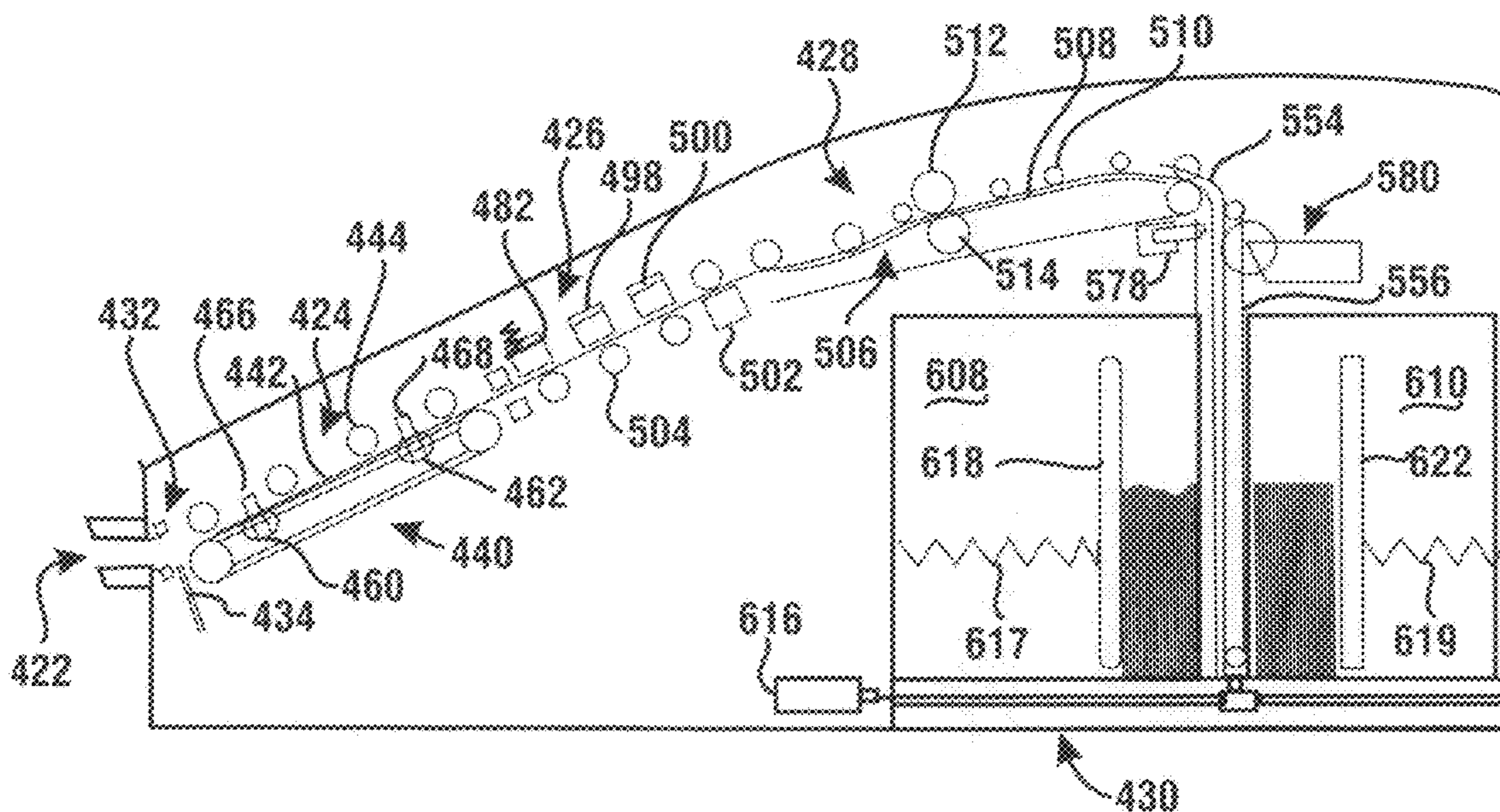
*Primary Examiner* — Daniel St.Cyr

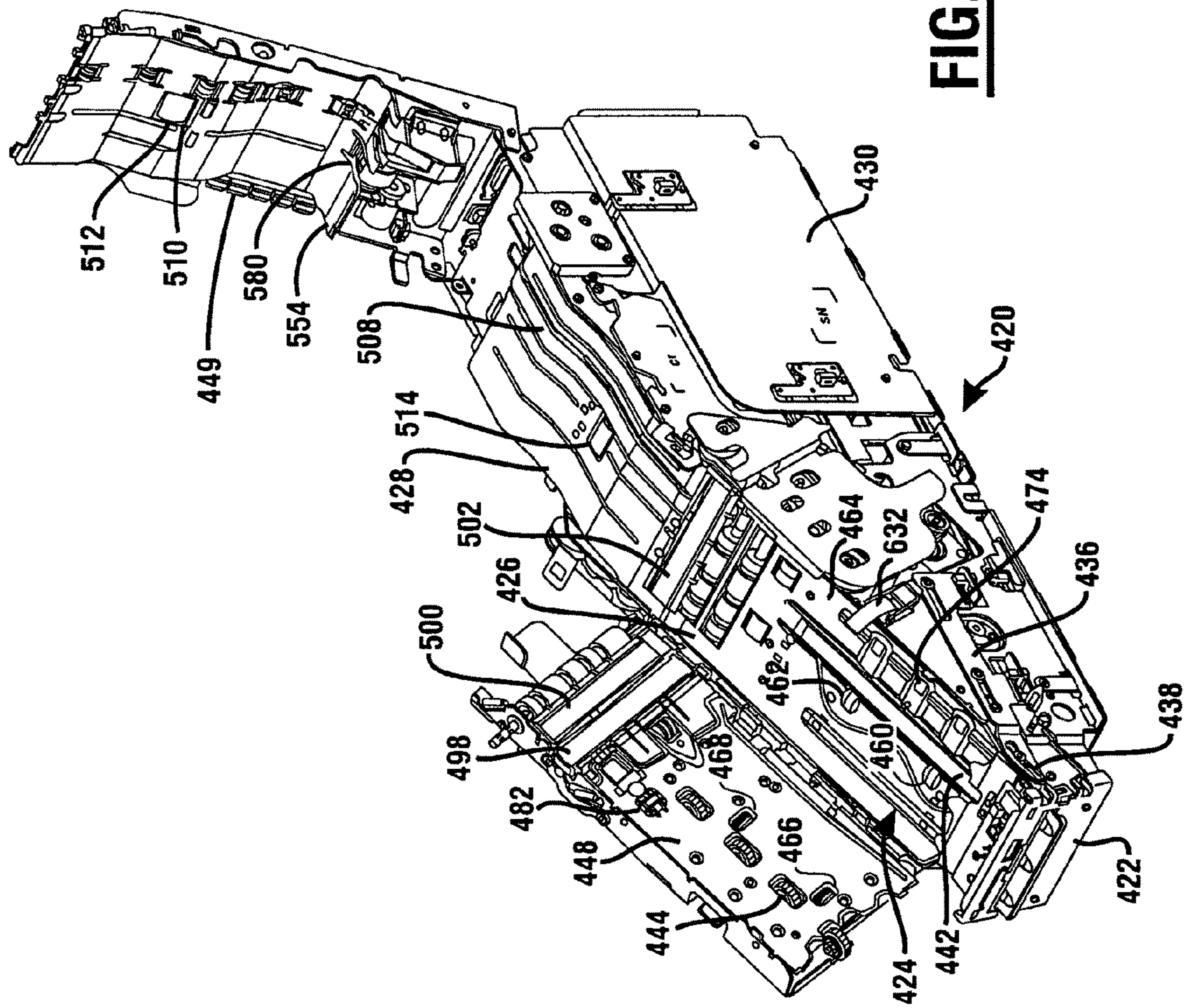
(74) *Attorney, Agent, or Firm* — Ralph E. Jocke; Daniel D. Wasil; Walker & Jocke

(57) **ABSTRACT**

A system controlled by data bearing records includes an automated banking machine that operates to carry out transactions responsive to data read from user cards. The automated banking machine includes a deposit accepting device. The deposit accepting device is operative to receive a stack of sheets and to separate each sheet from the stack through operation of a picker. Each sheet is aligned with the sheet path and analyzed by analysis devices. Sheets determined not to have at least one property of genuine sheets are returned to a user of the machine. Sheets determined to have at least one property of genuine sheets are processed and stored in the machine.

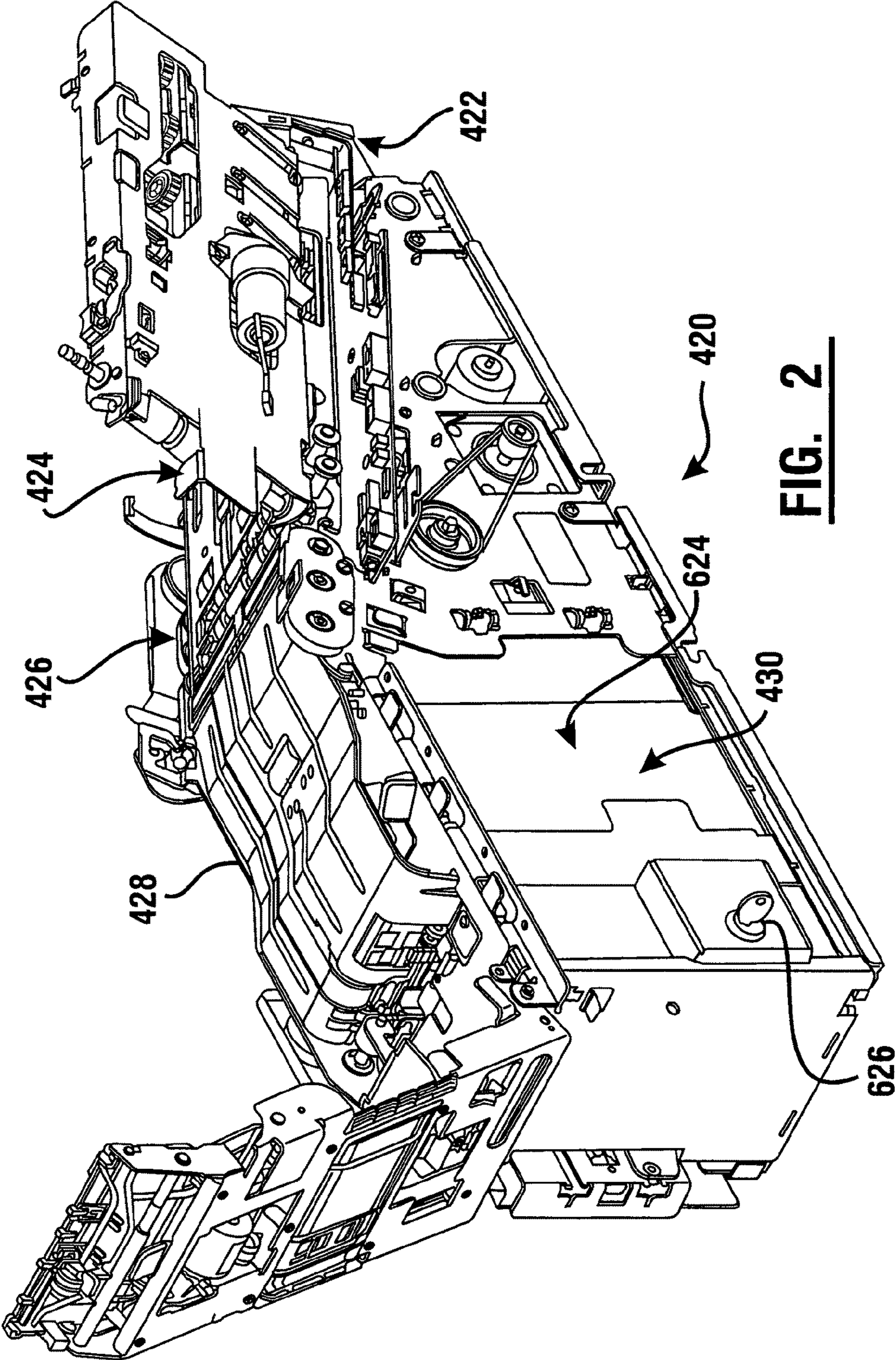
**20 Claims, 33 Drawing Sheets**





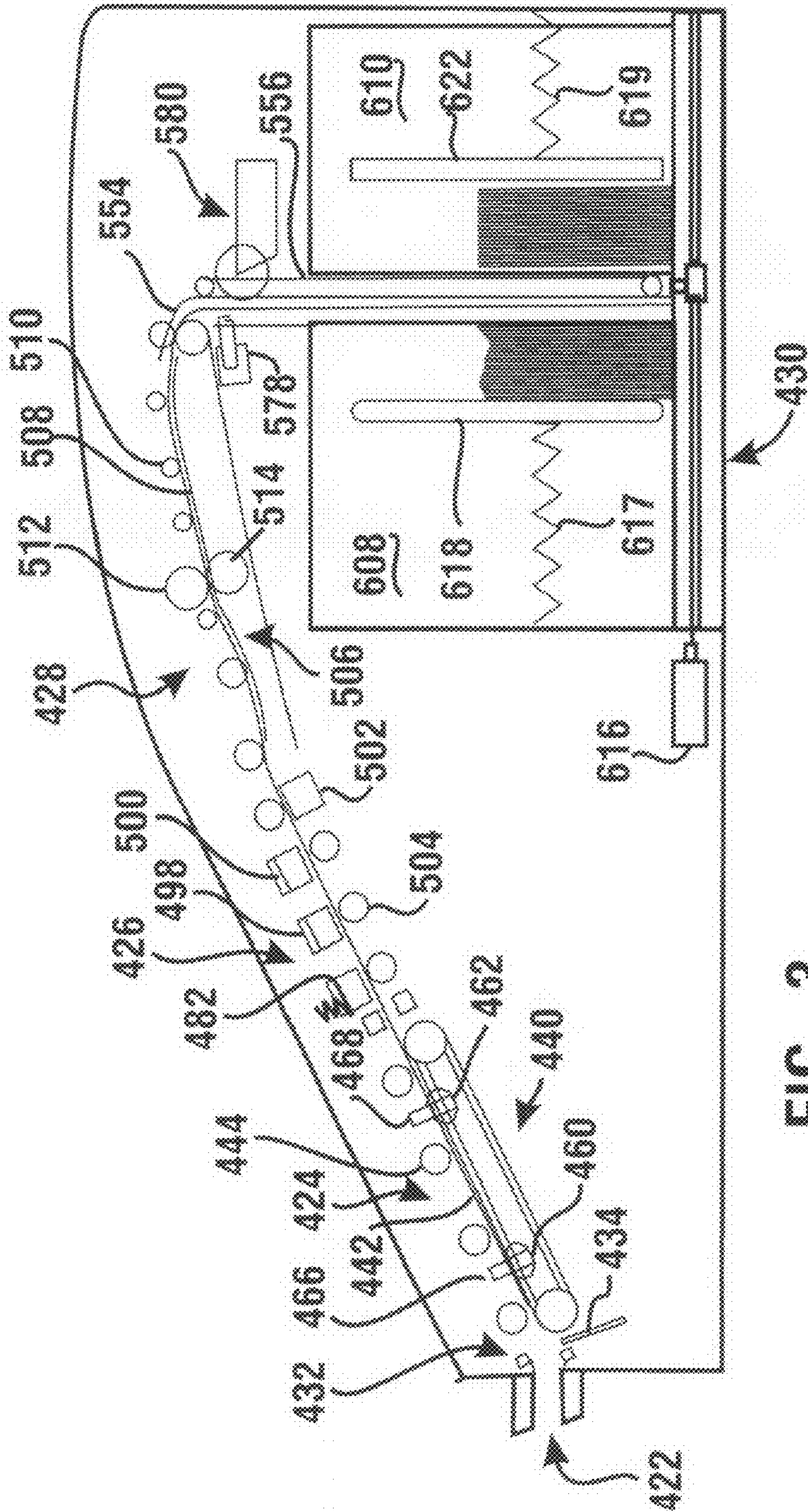
**FIG. 1**





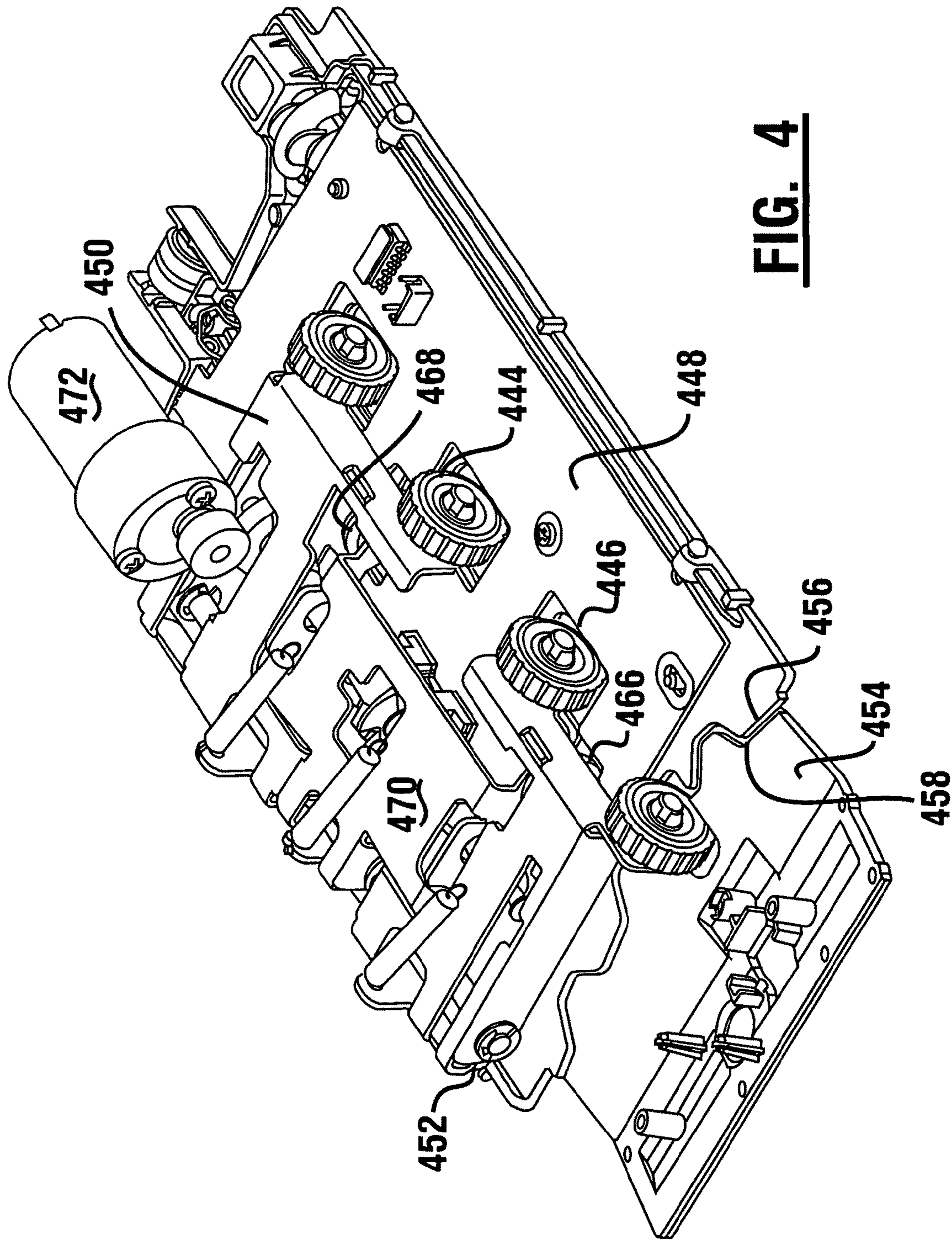
**FIG. 2**



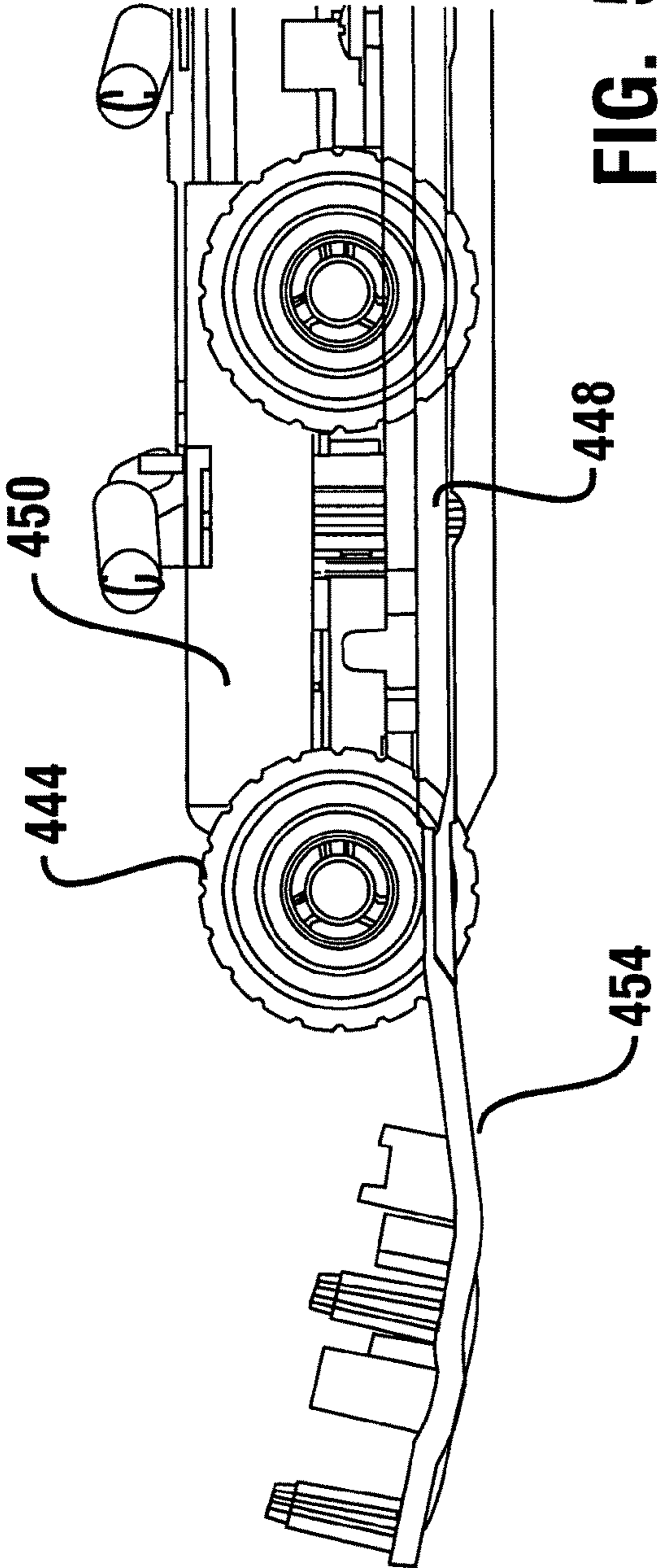


**FIG. 3**

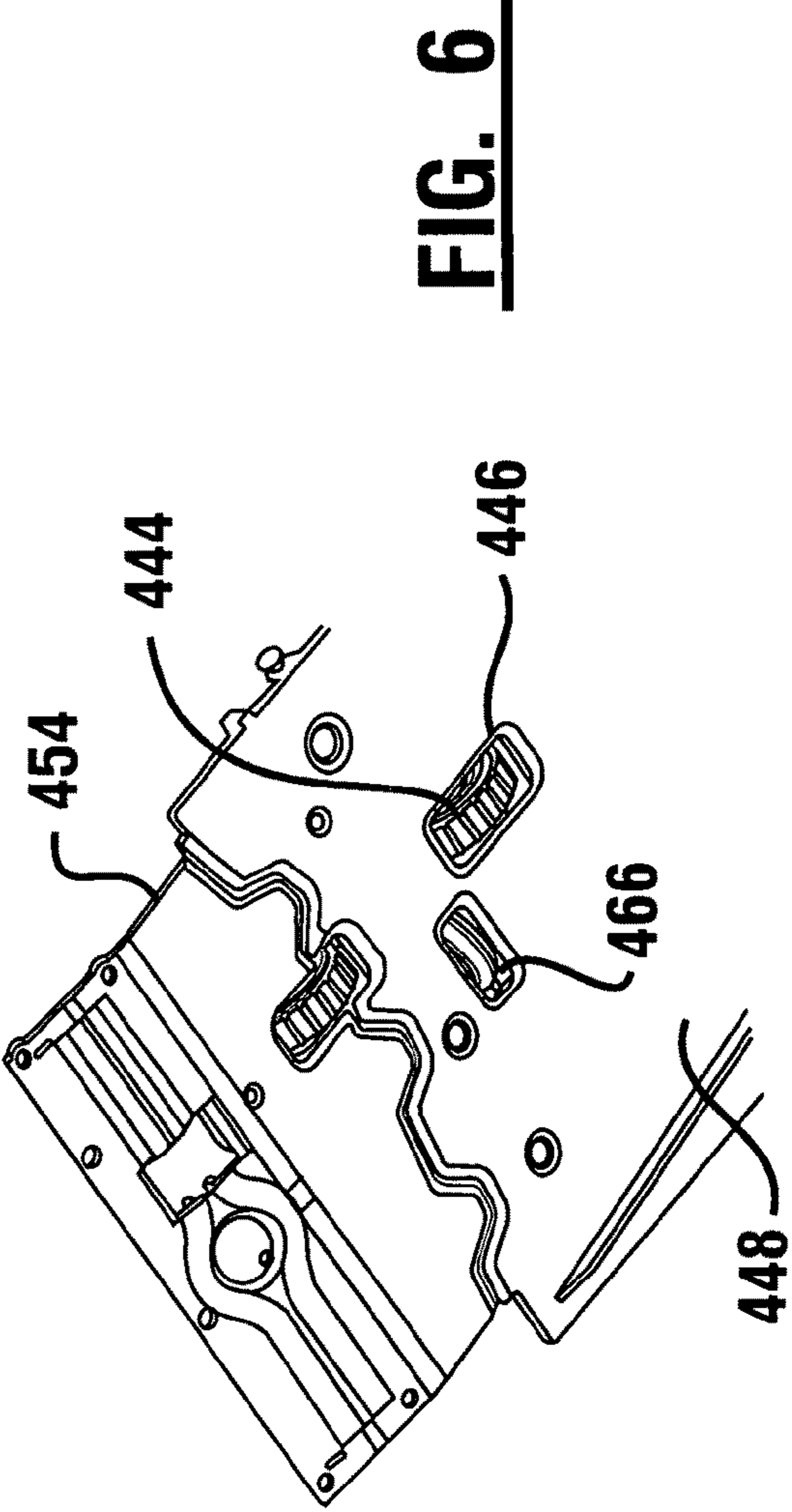




**FIG. 4**

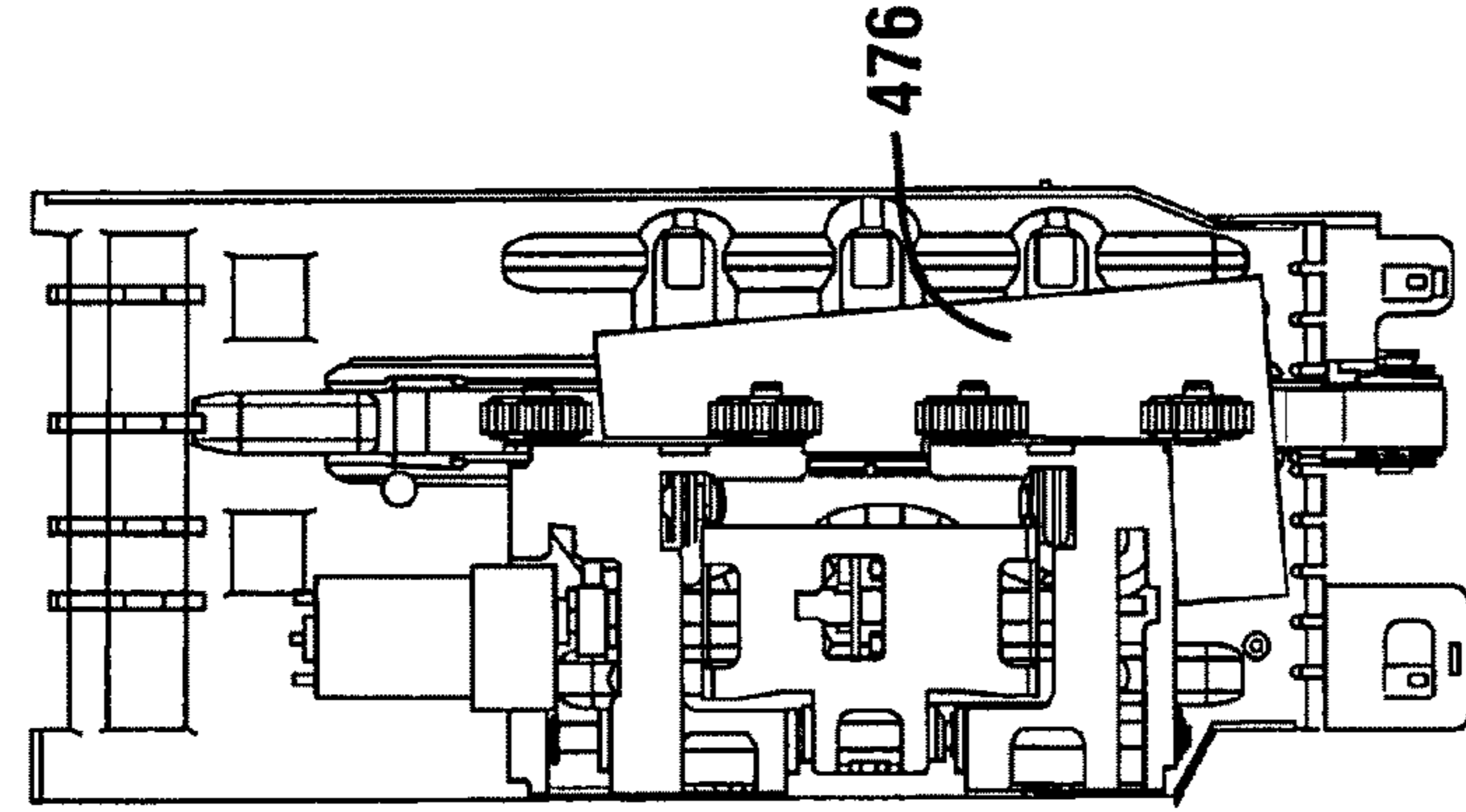


**FIG. 5**

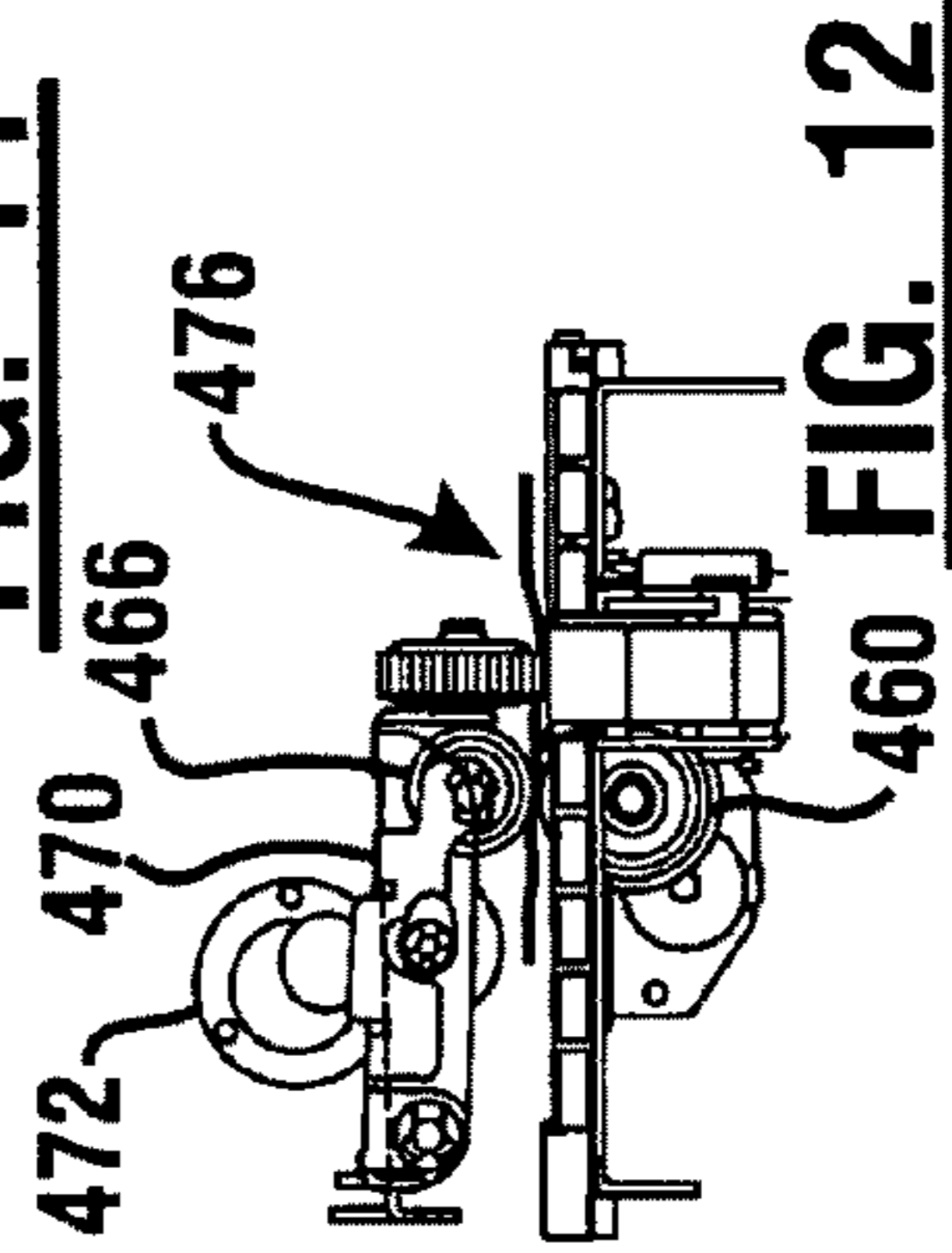


**FIG. 6**

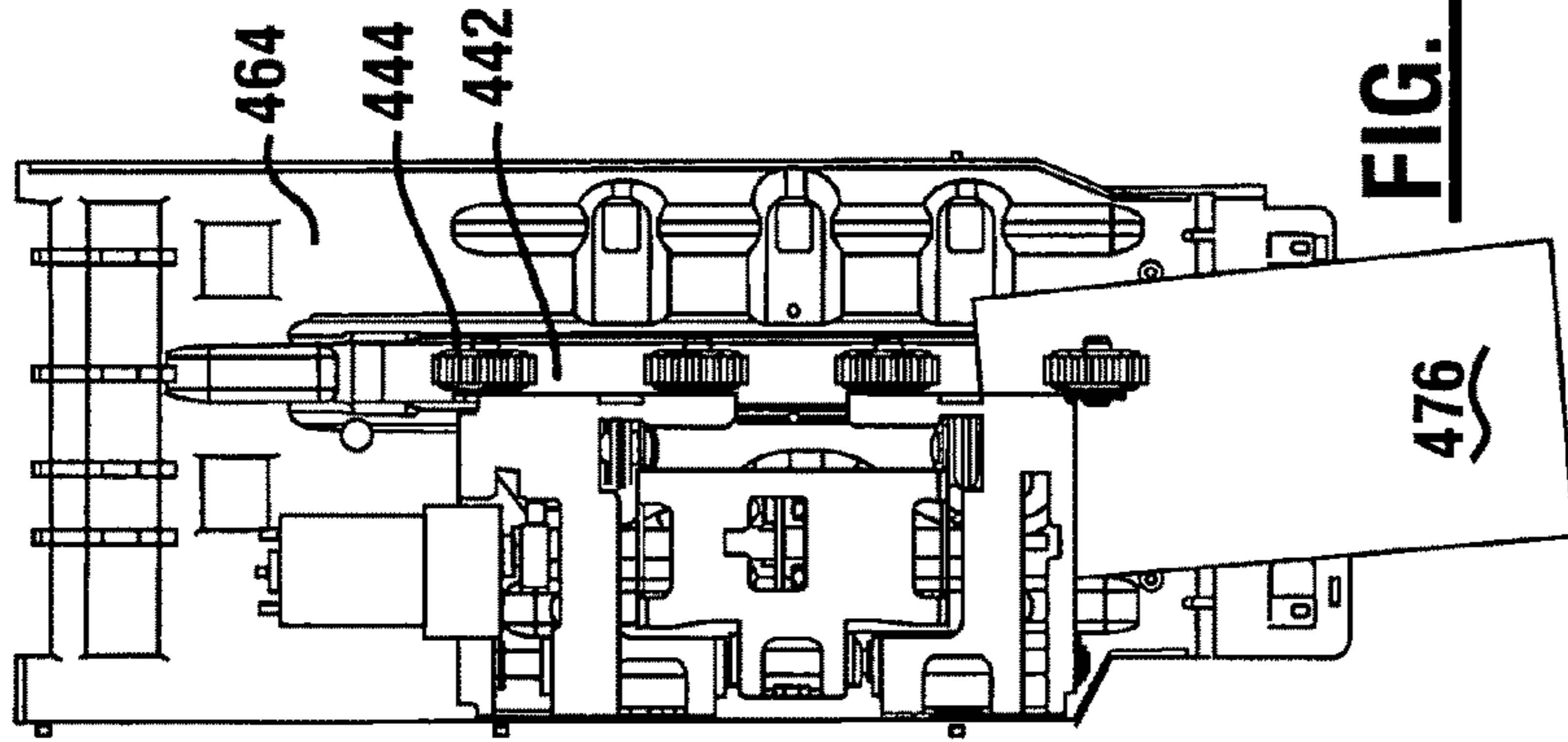




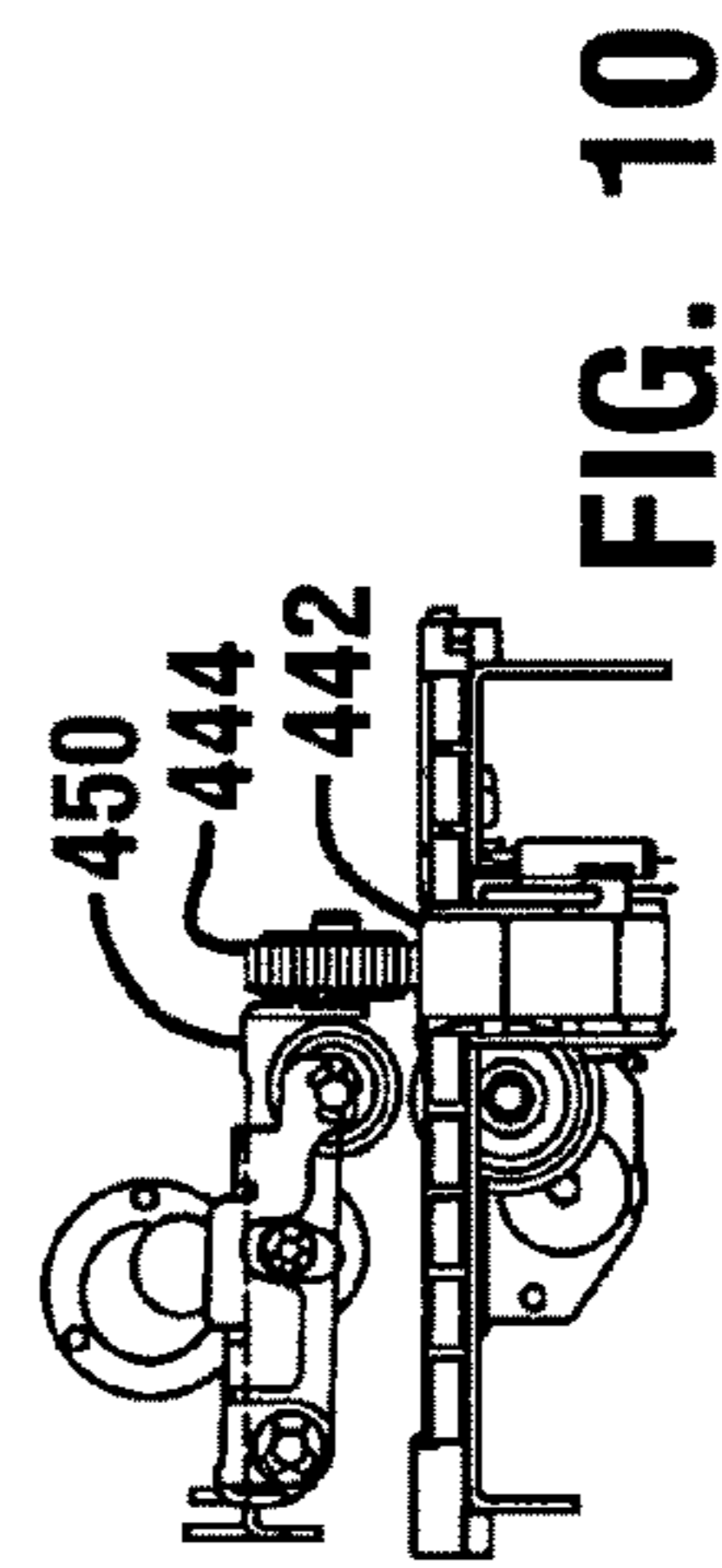
**FIG. 11**



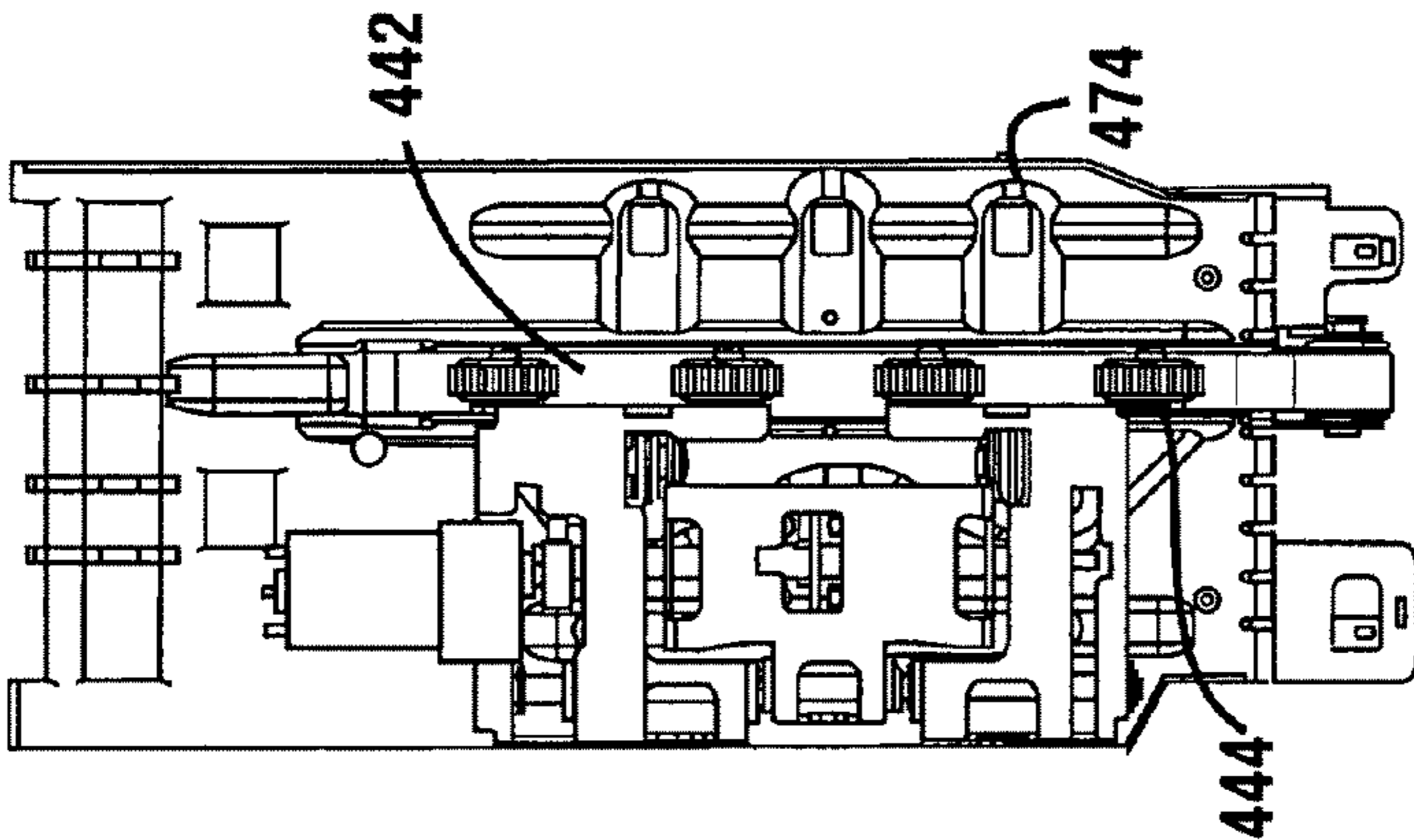
**FIG. 12**



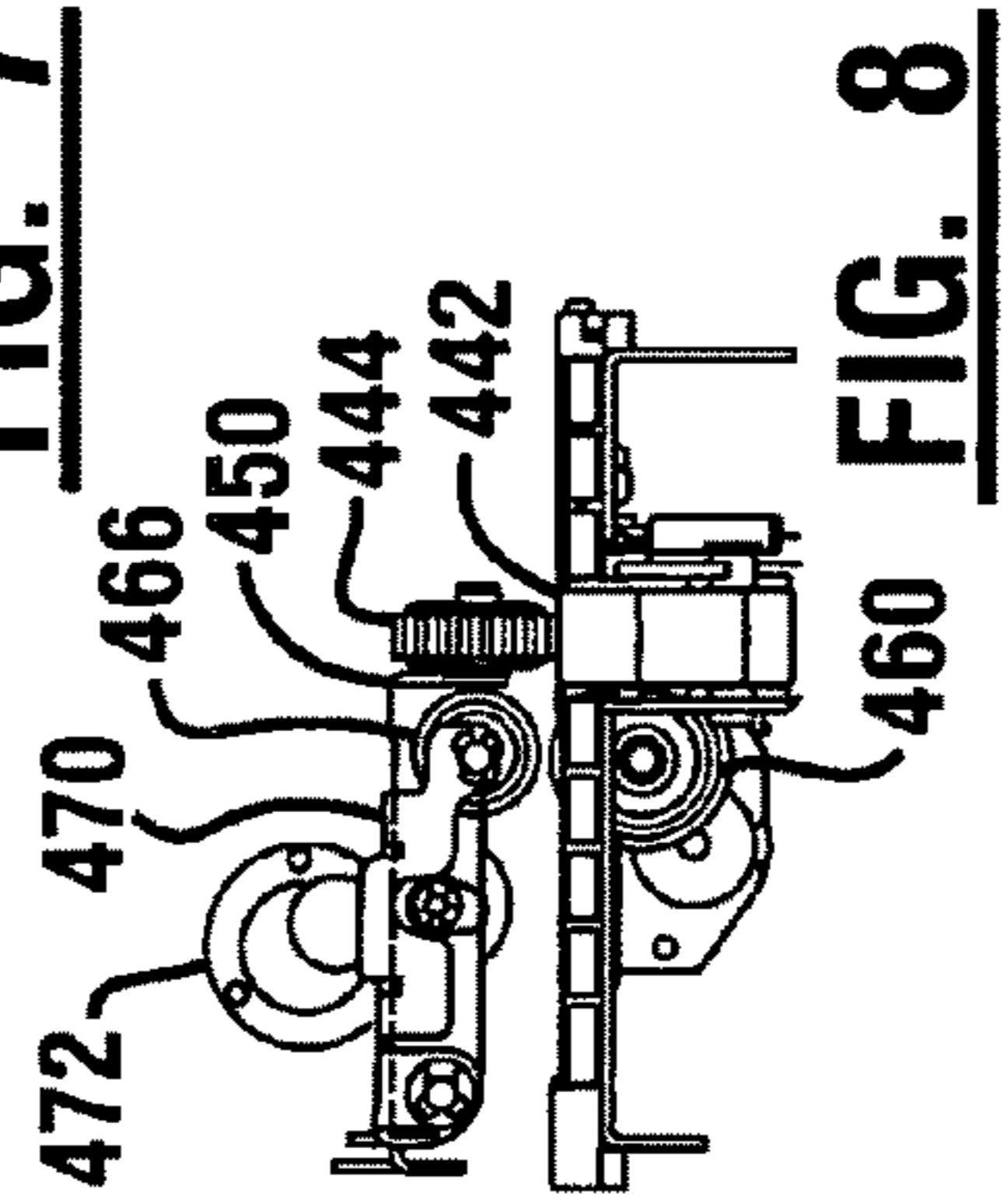
**FIG. 9**



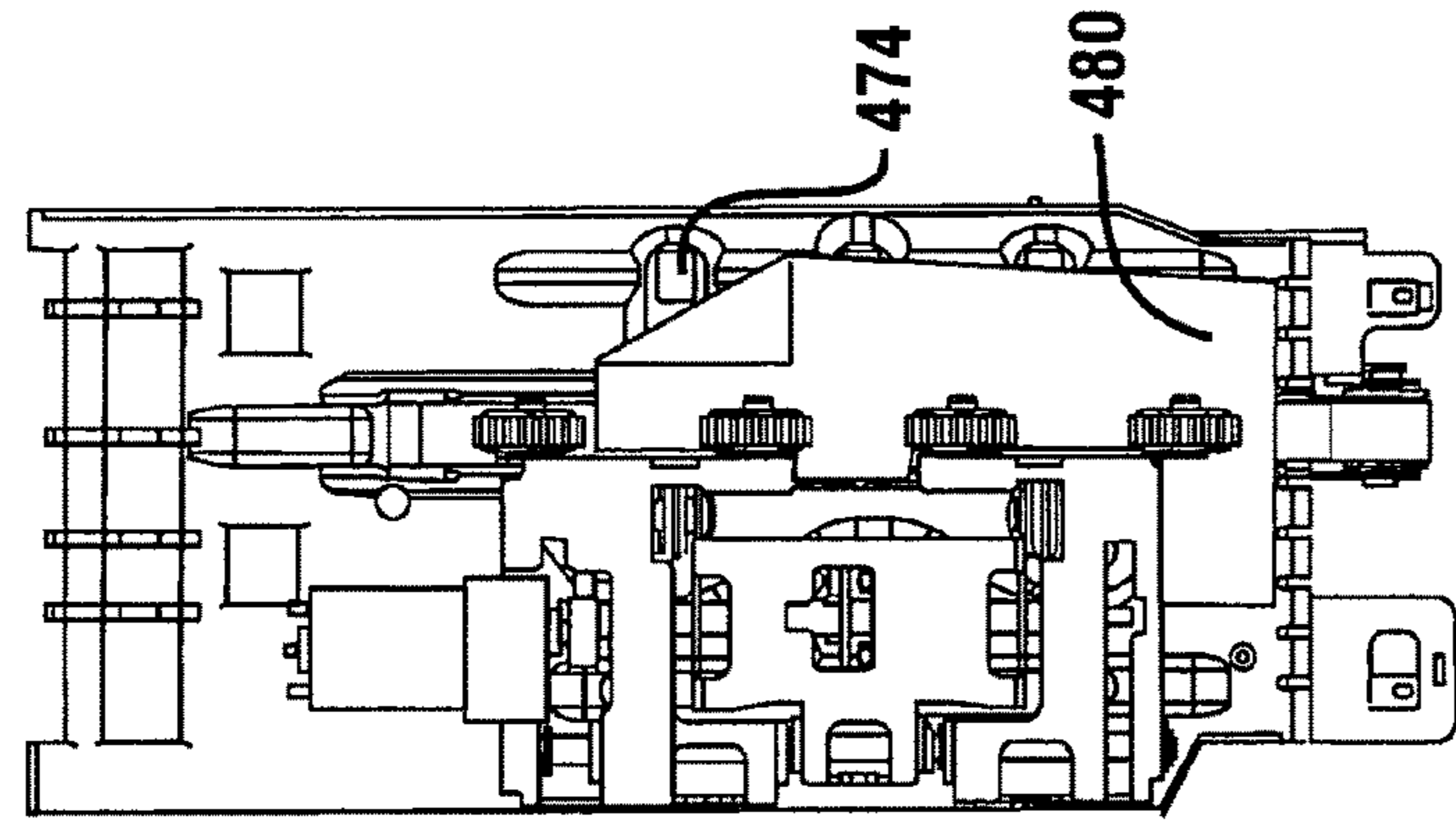
**FIG. 10**



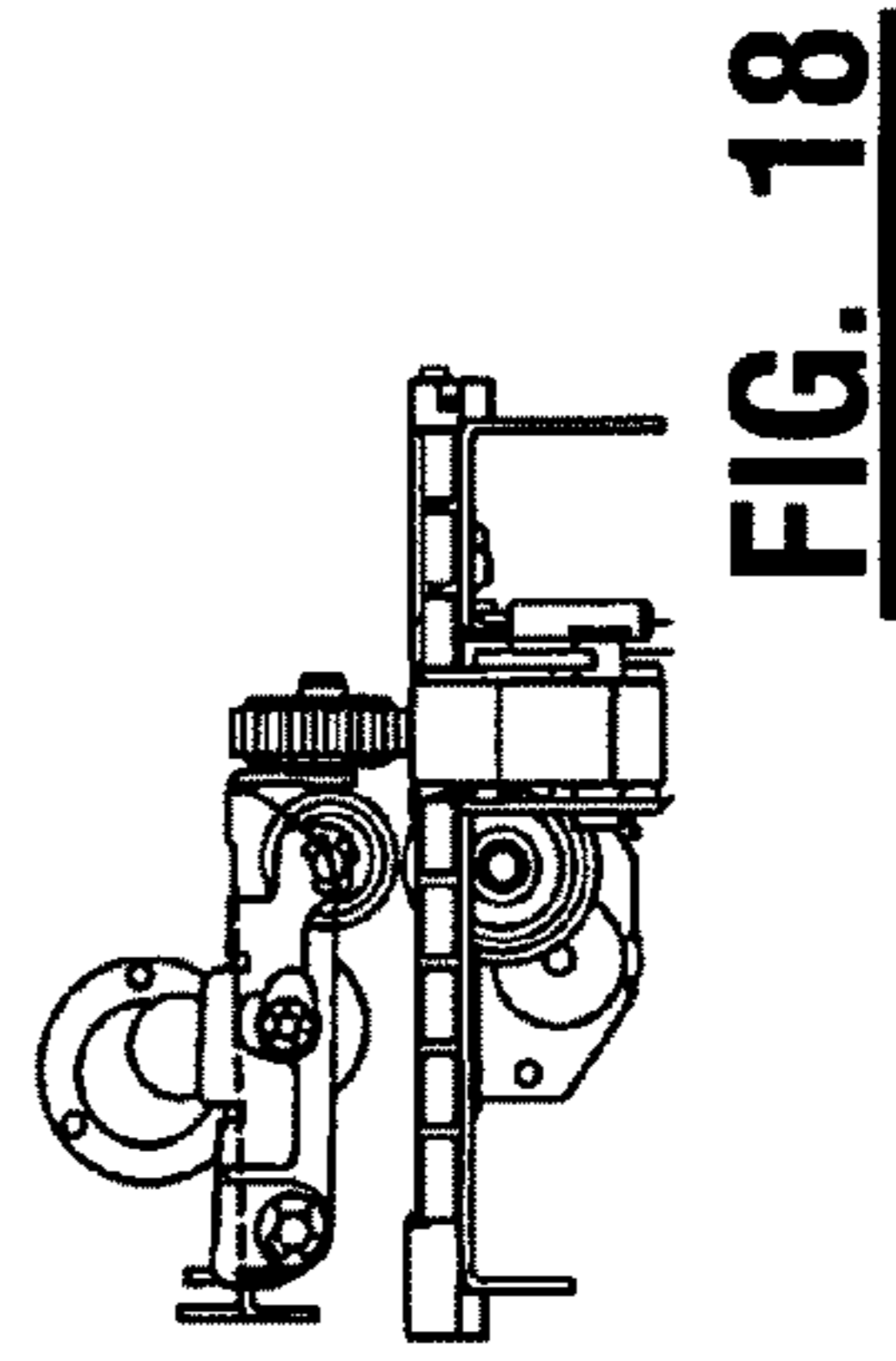
**FIG. 7**



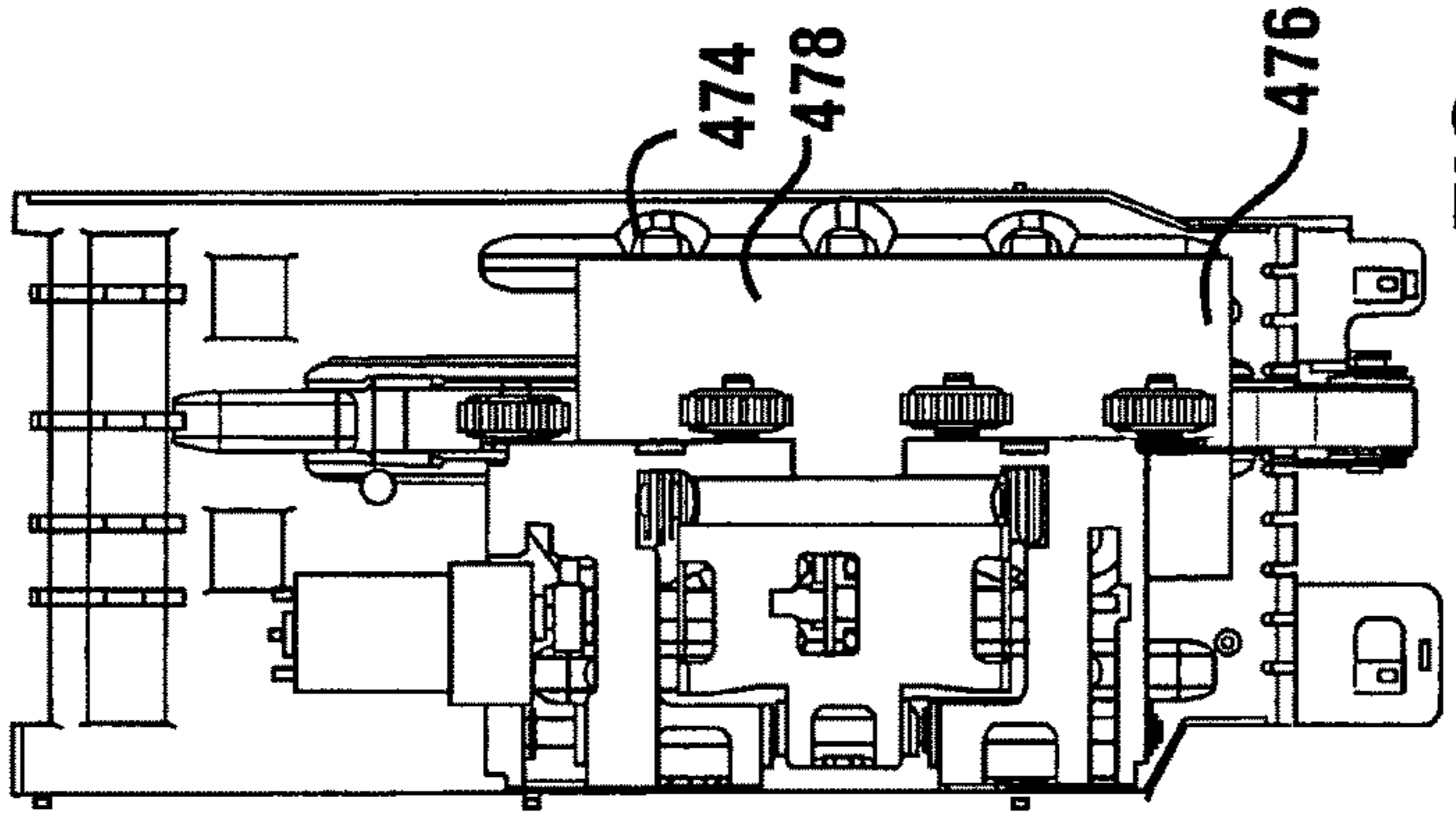
**FIG. 8**



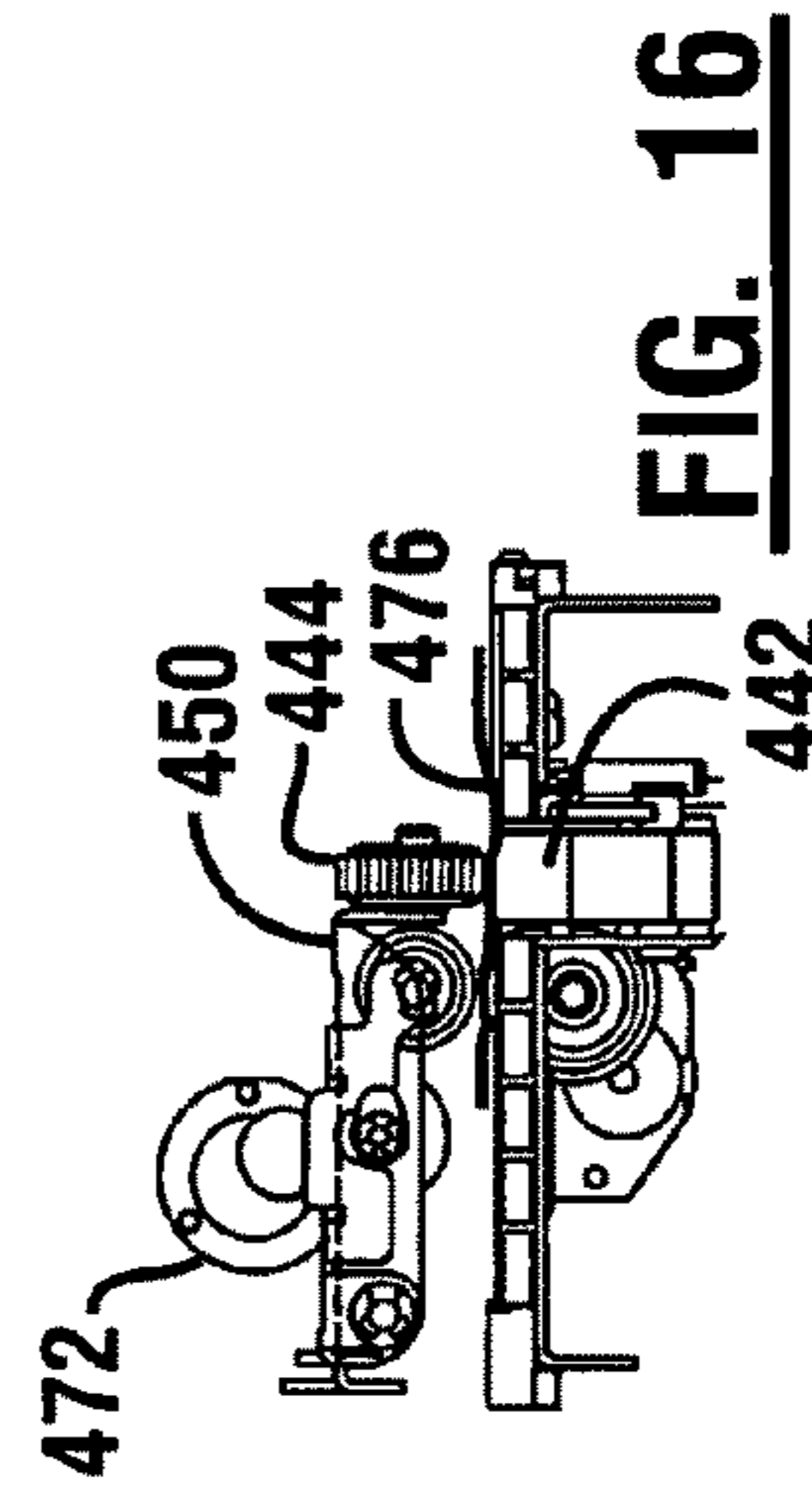
**FIG. 17**



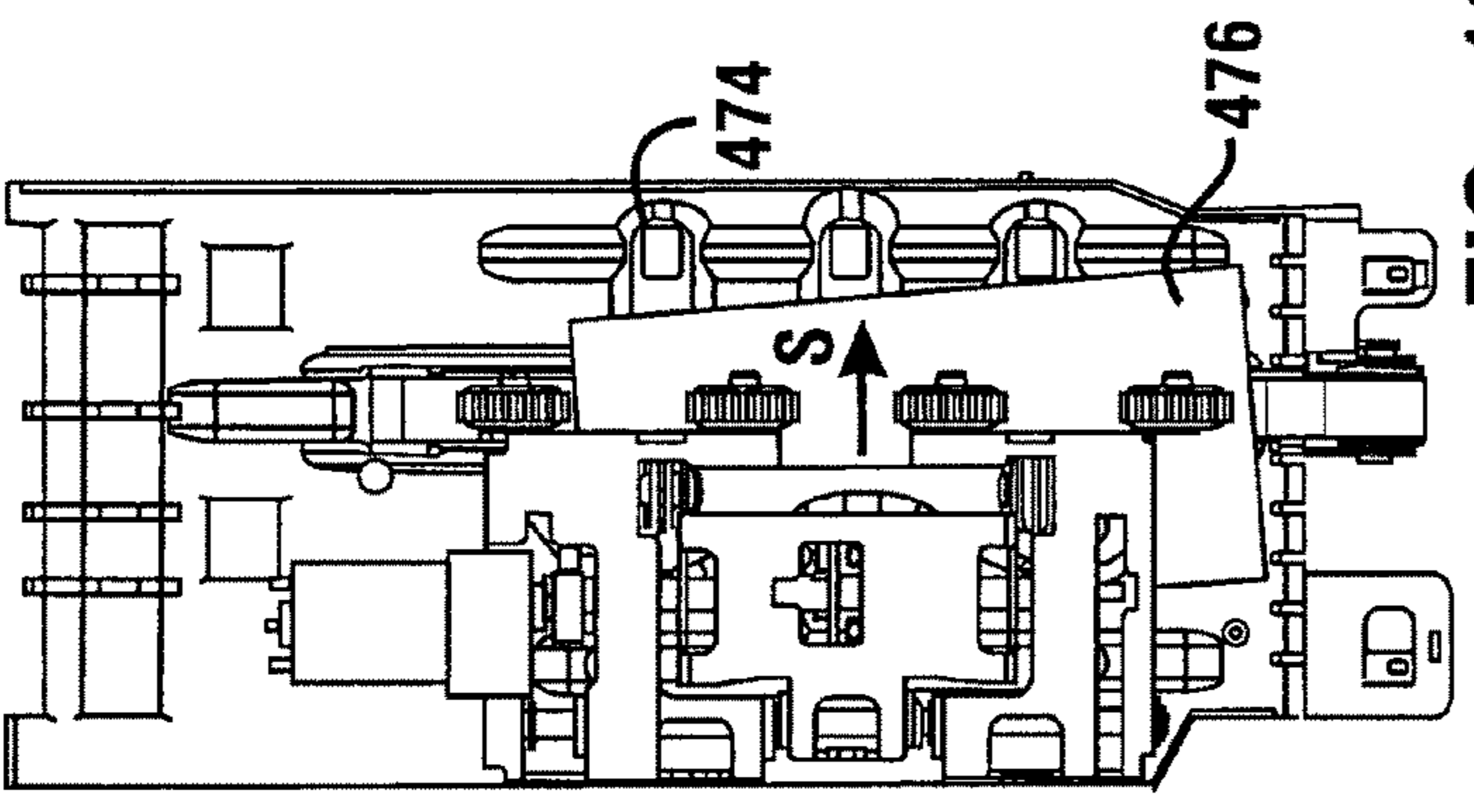
**FIG. 18**



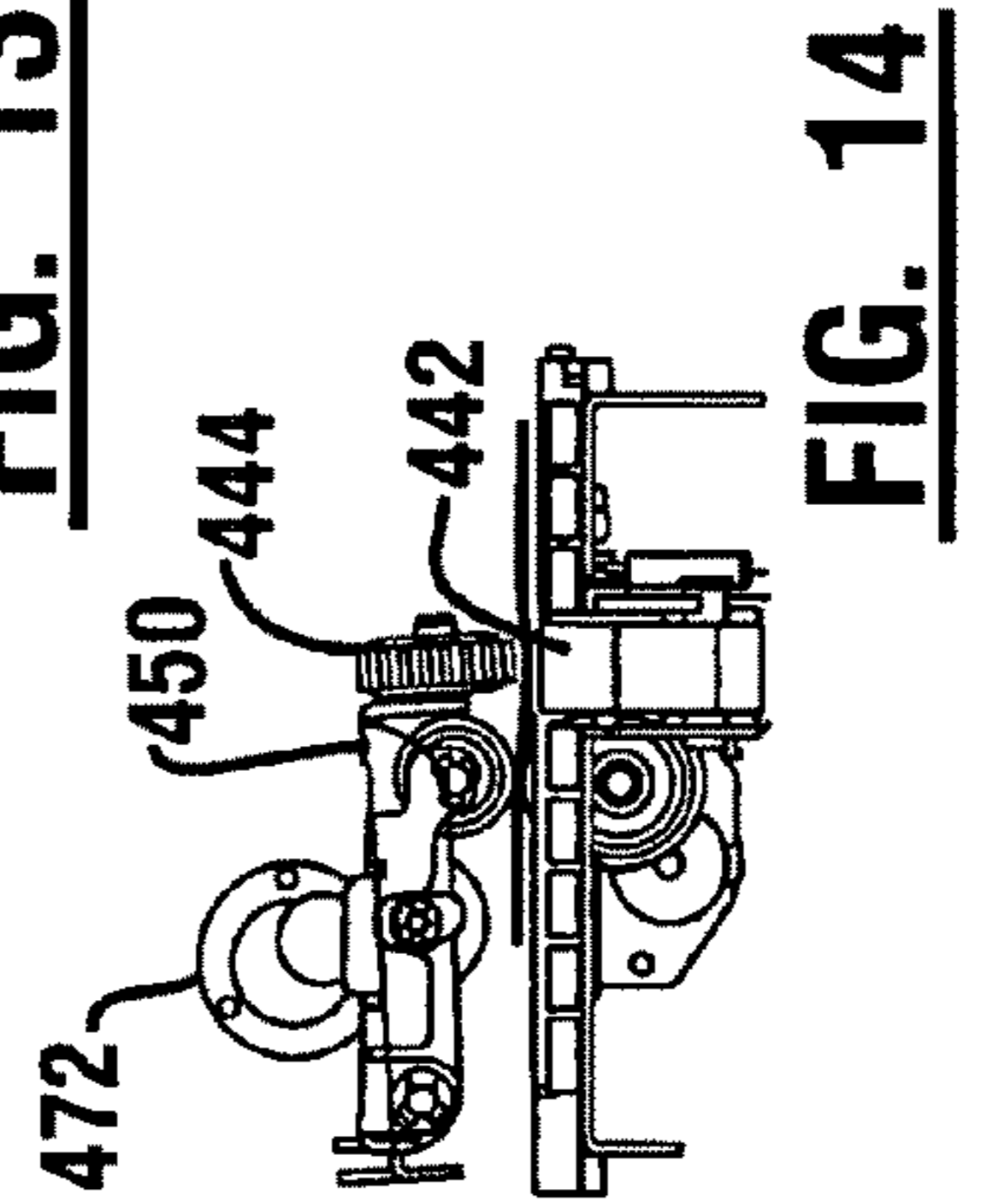
**FIG. 15**



**FIG. 16**

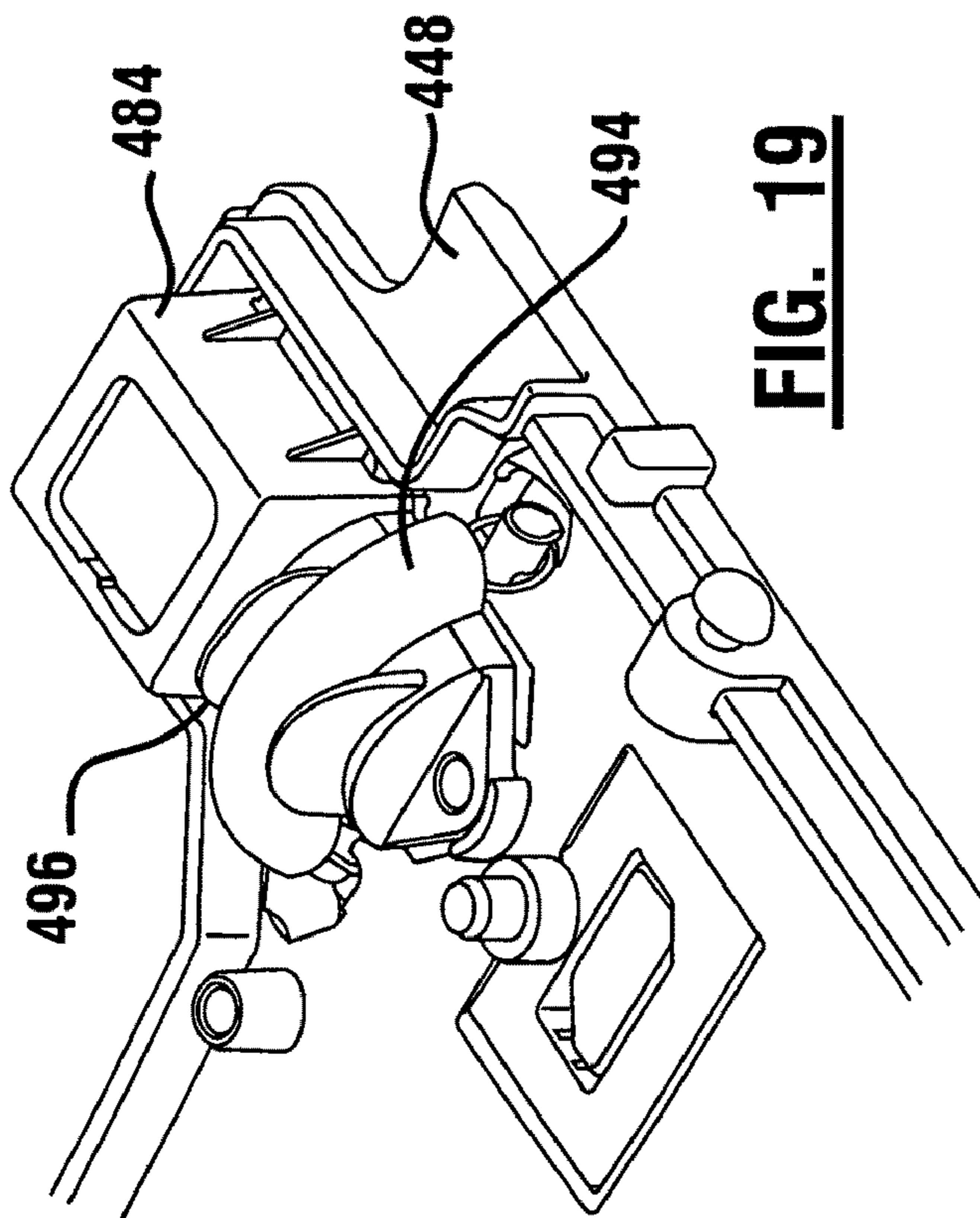


**FIG. 13**

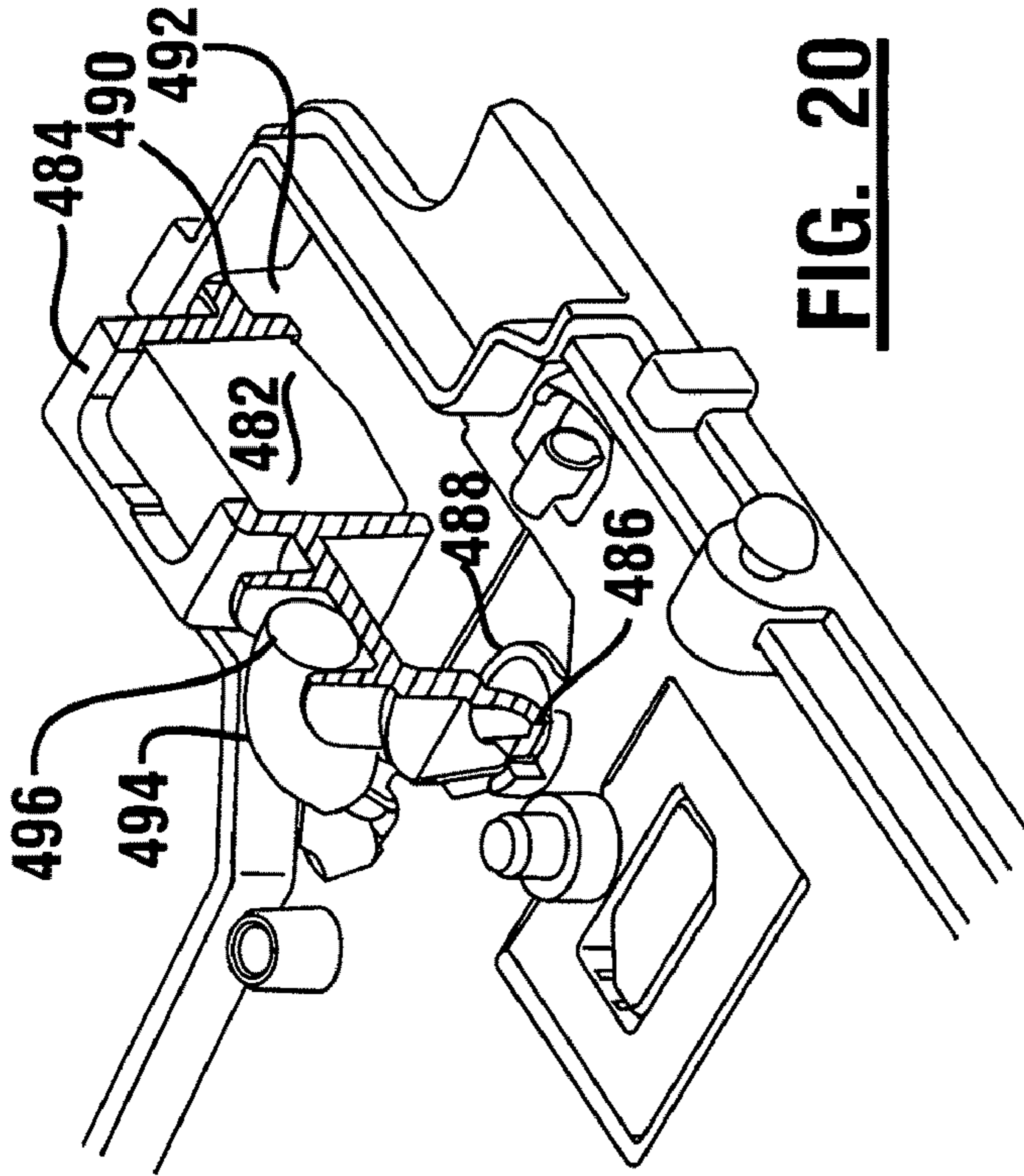


**FIG. 14**

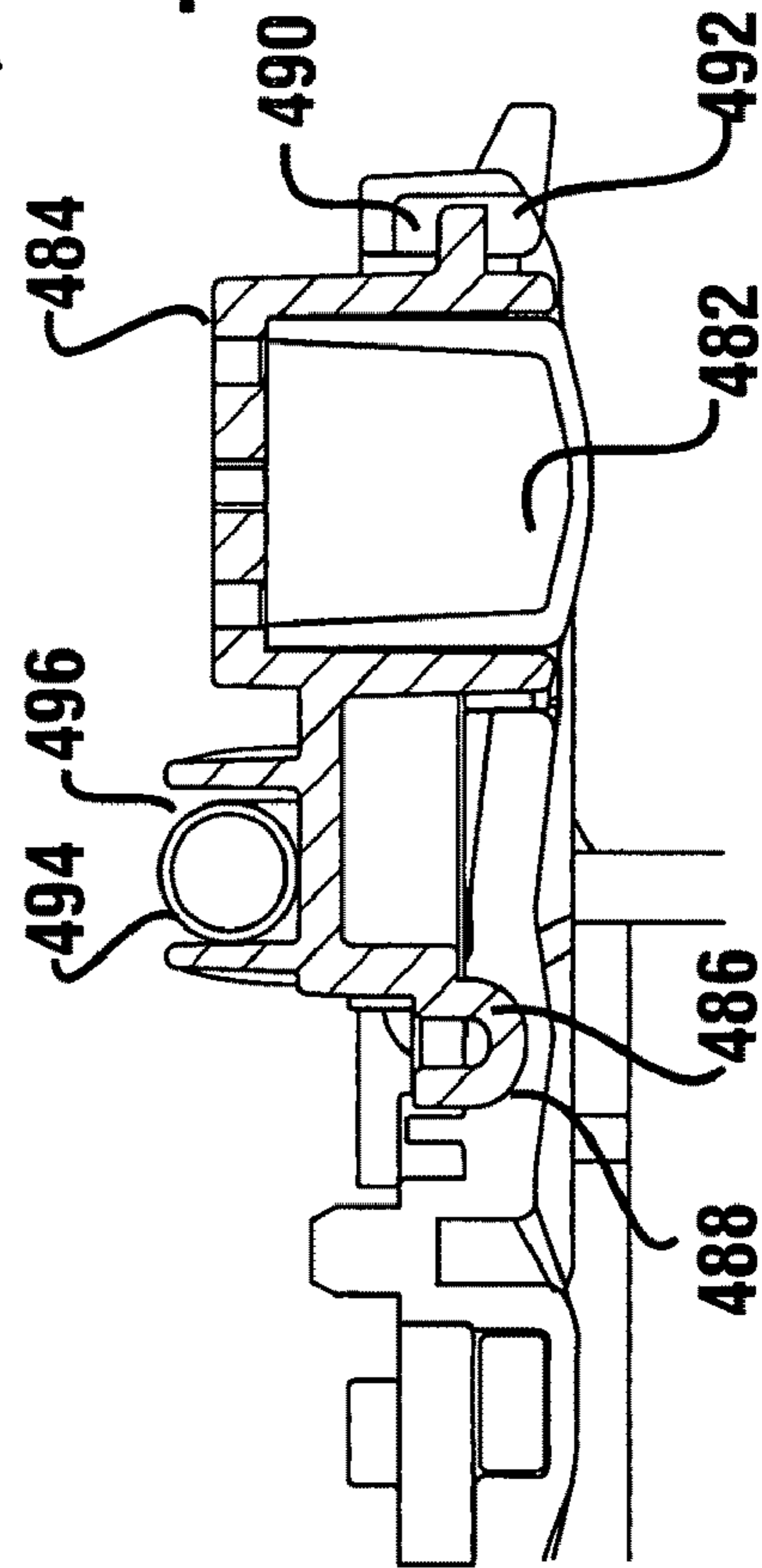




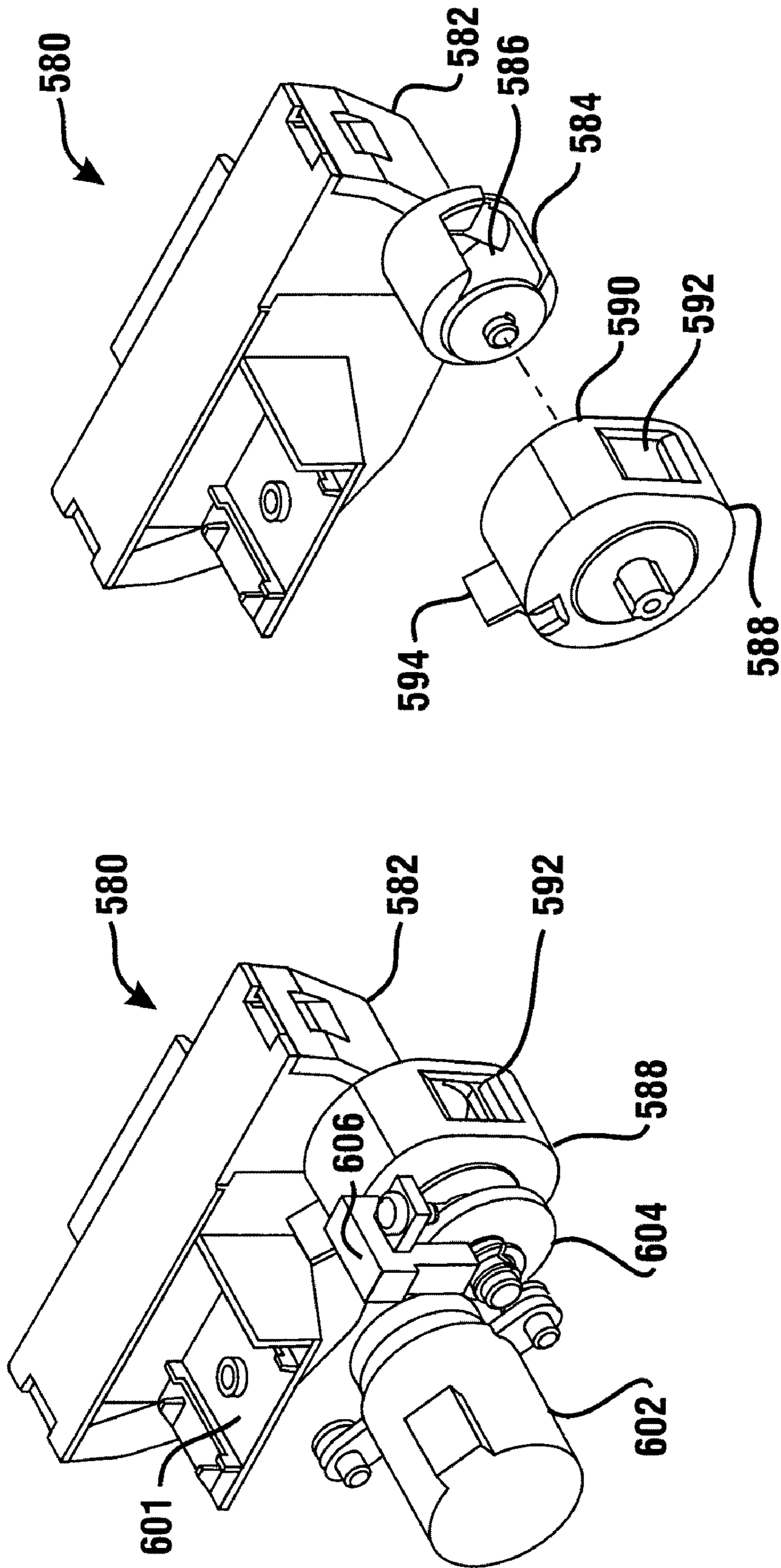
**FIG. 19**



**FIG. 20**



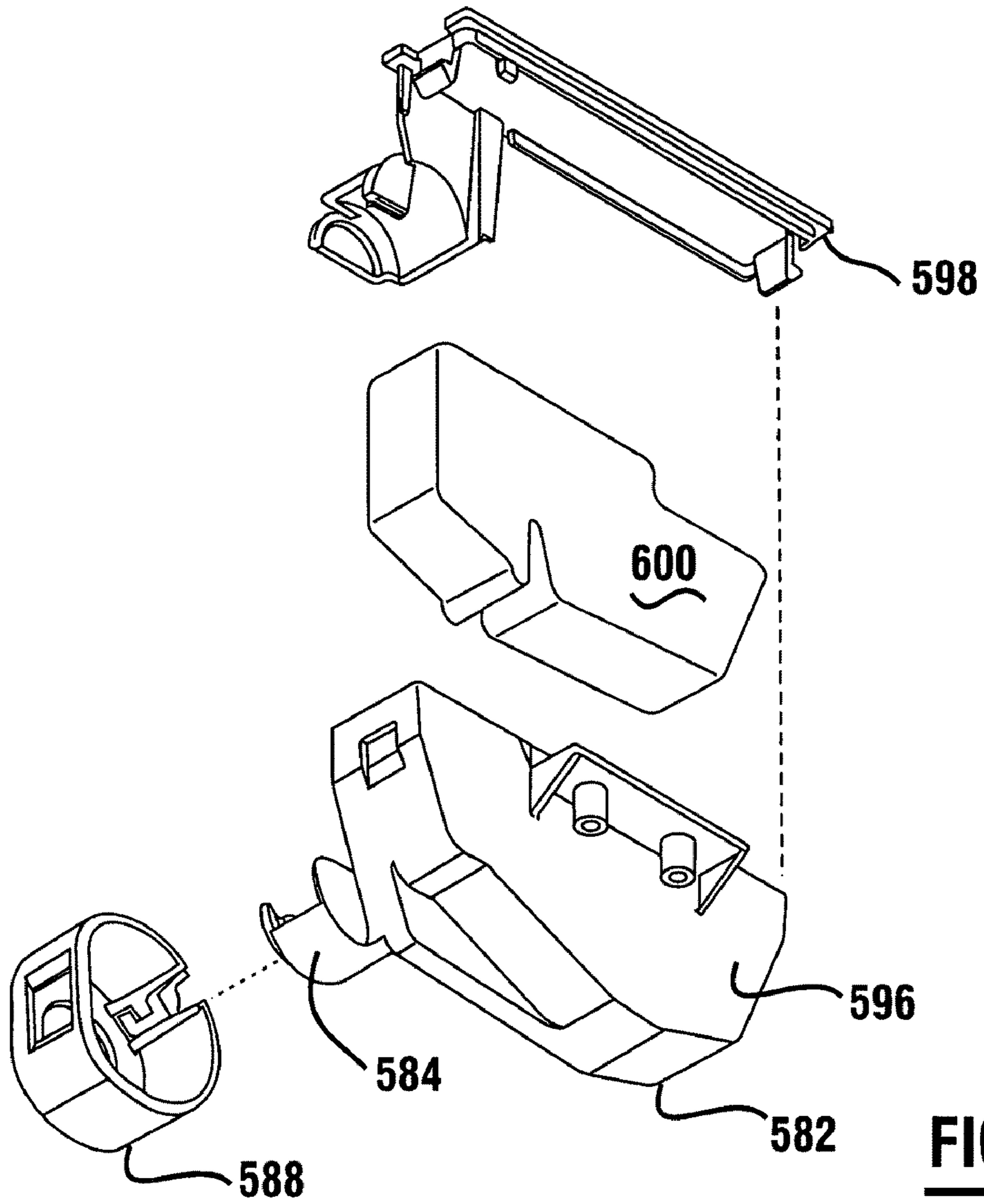
**FIG. 21**



**FIG. 22**

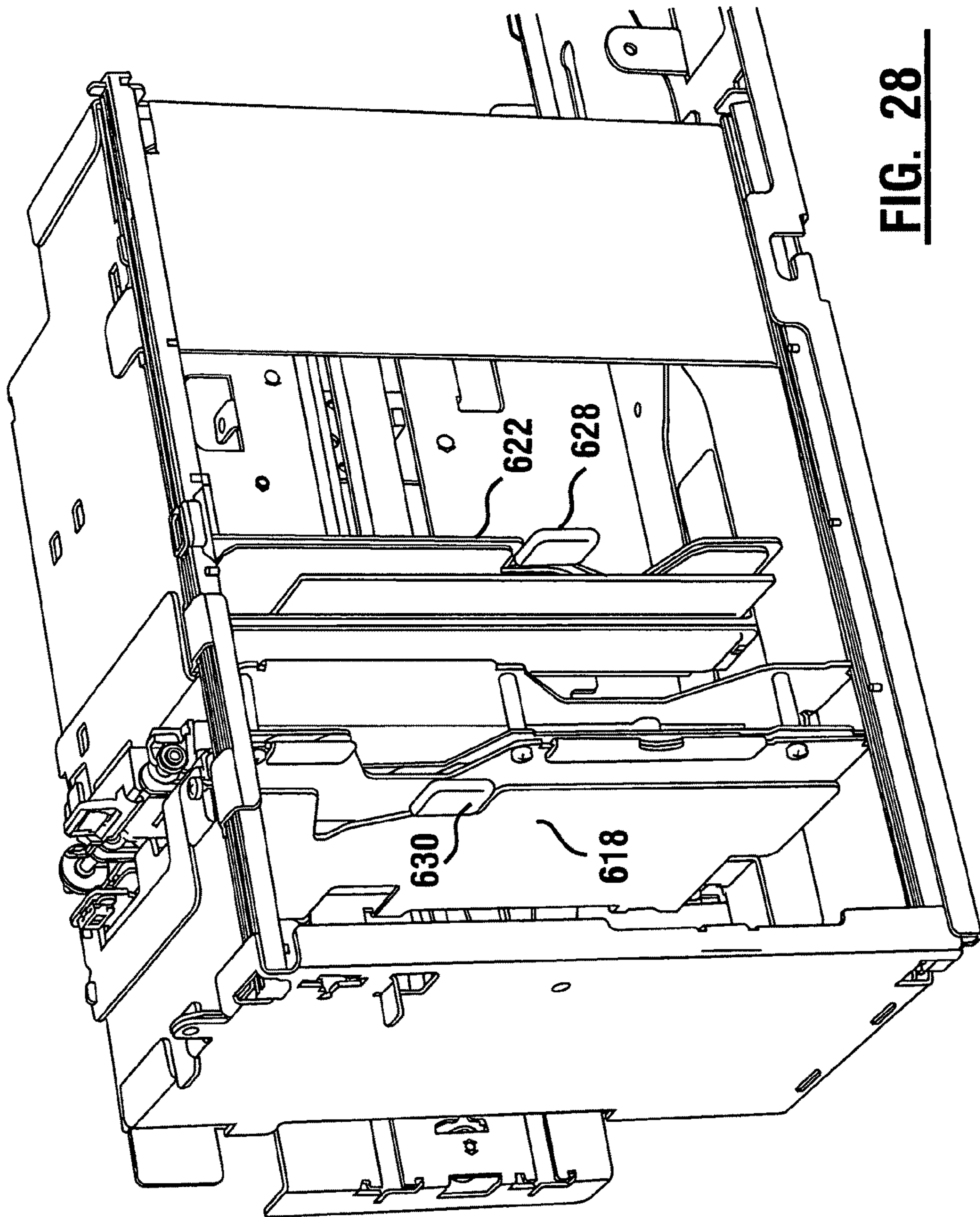
**FIG. 23**



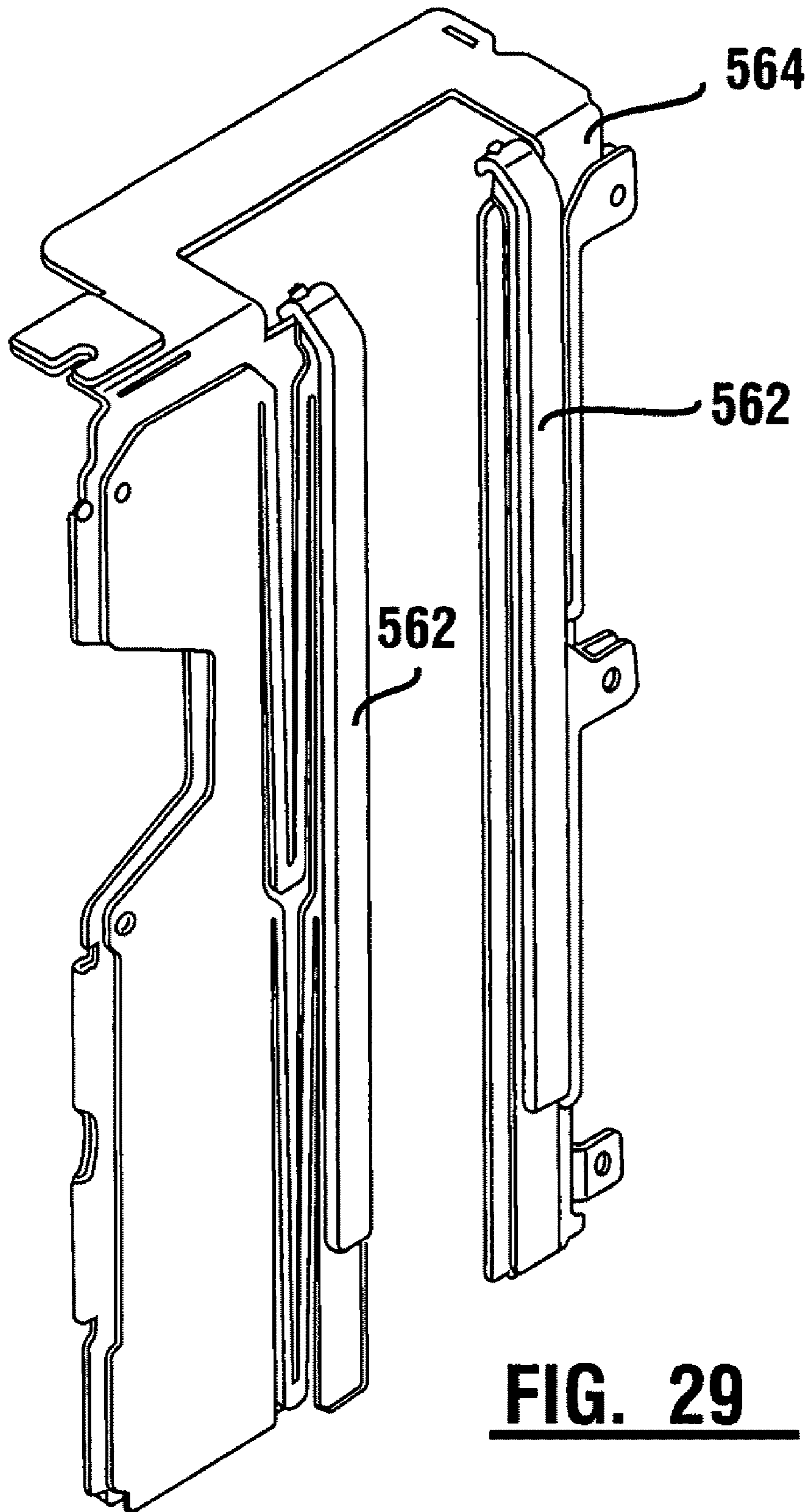






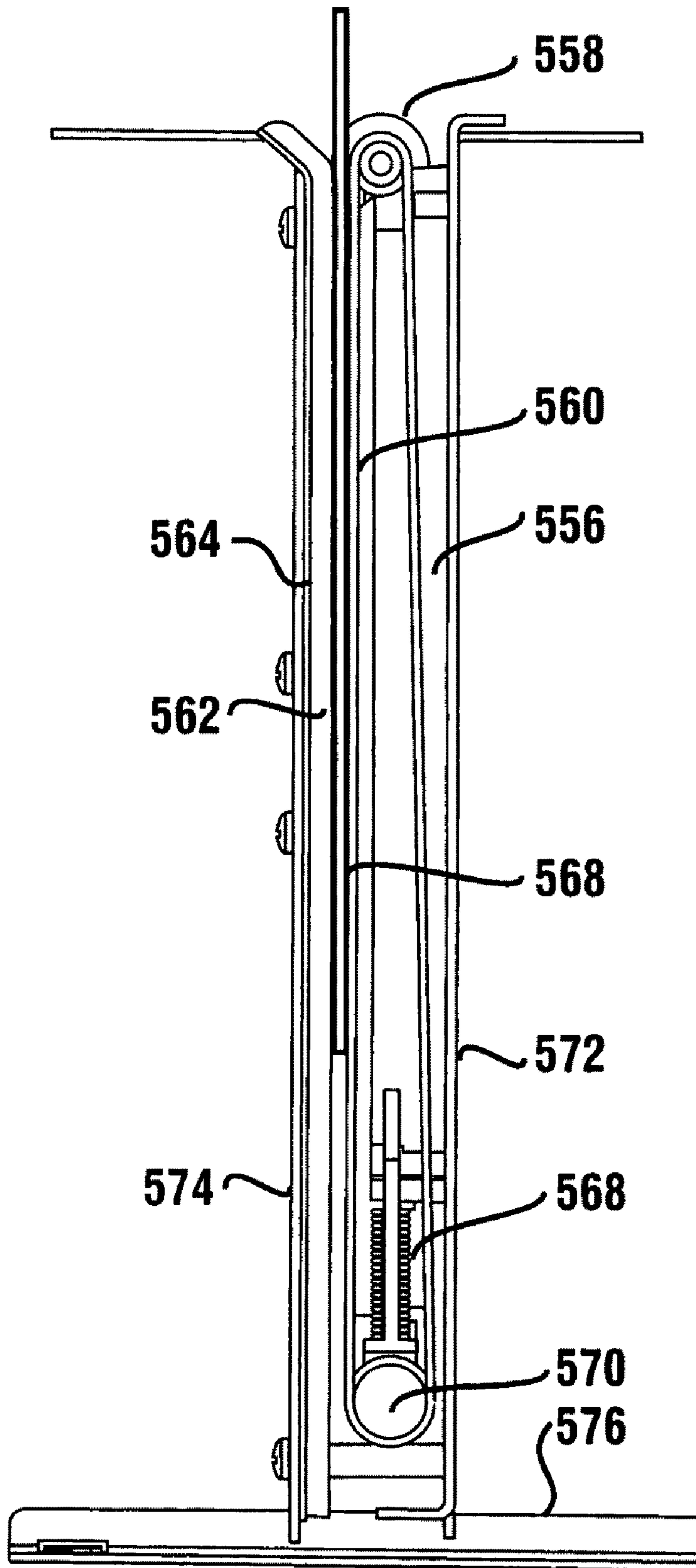


**FIG. 28**

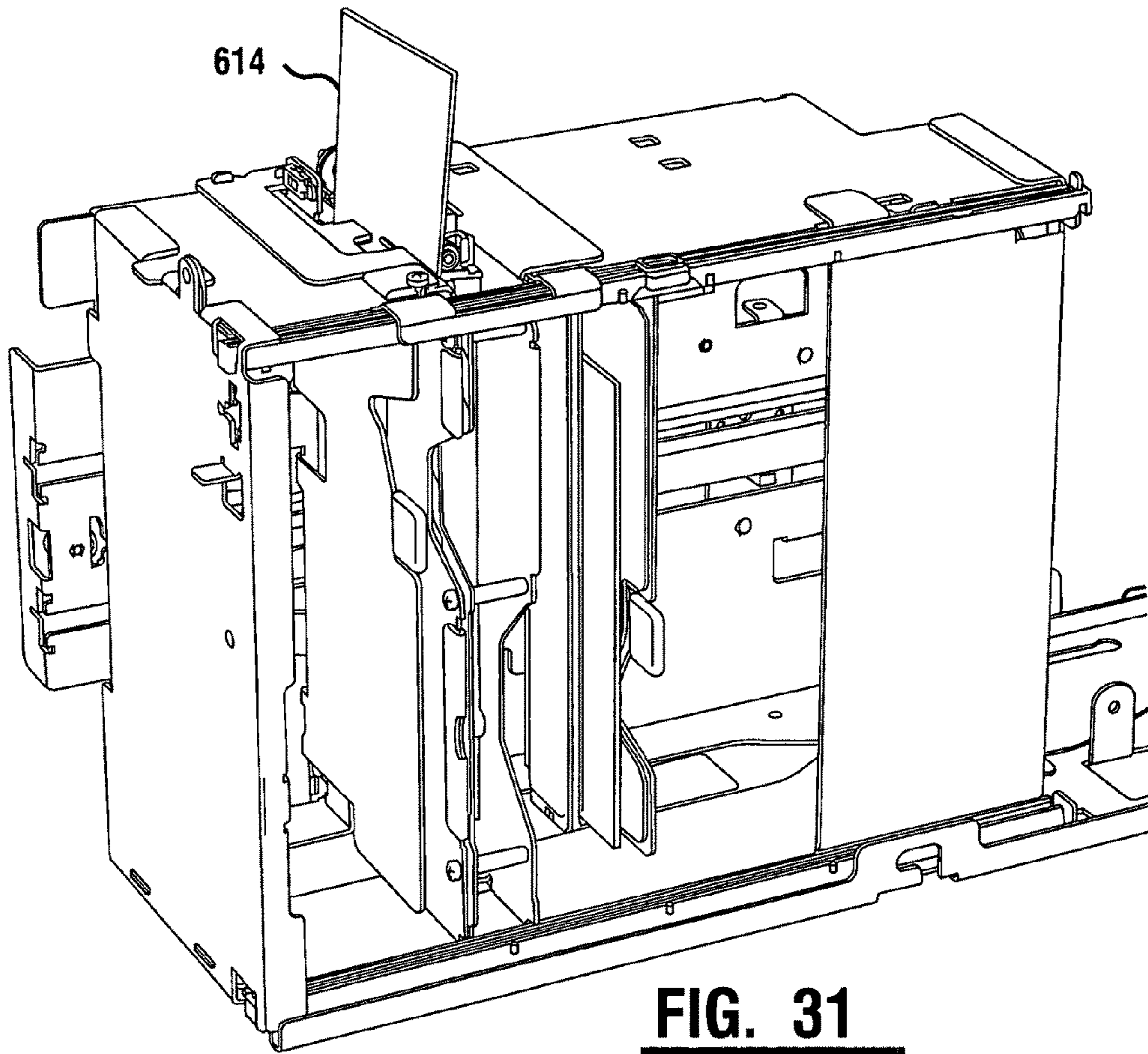


**FIG. 29**



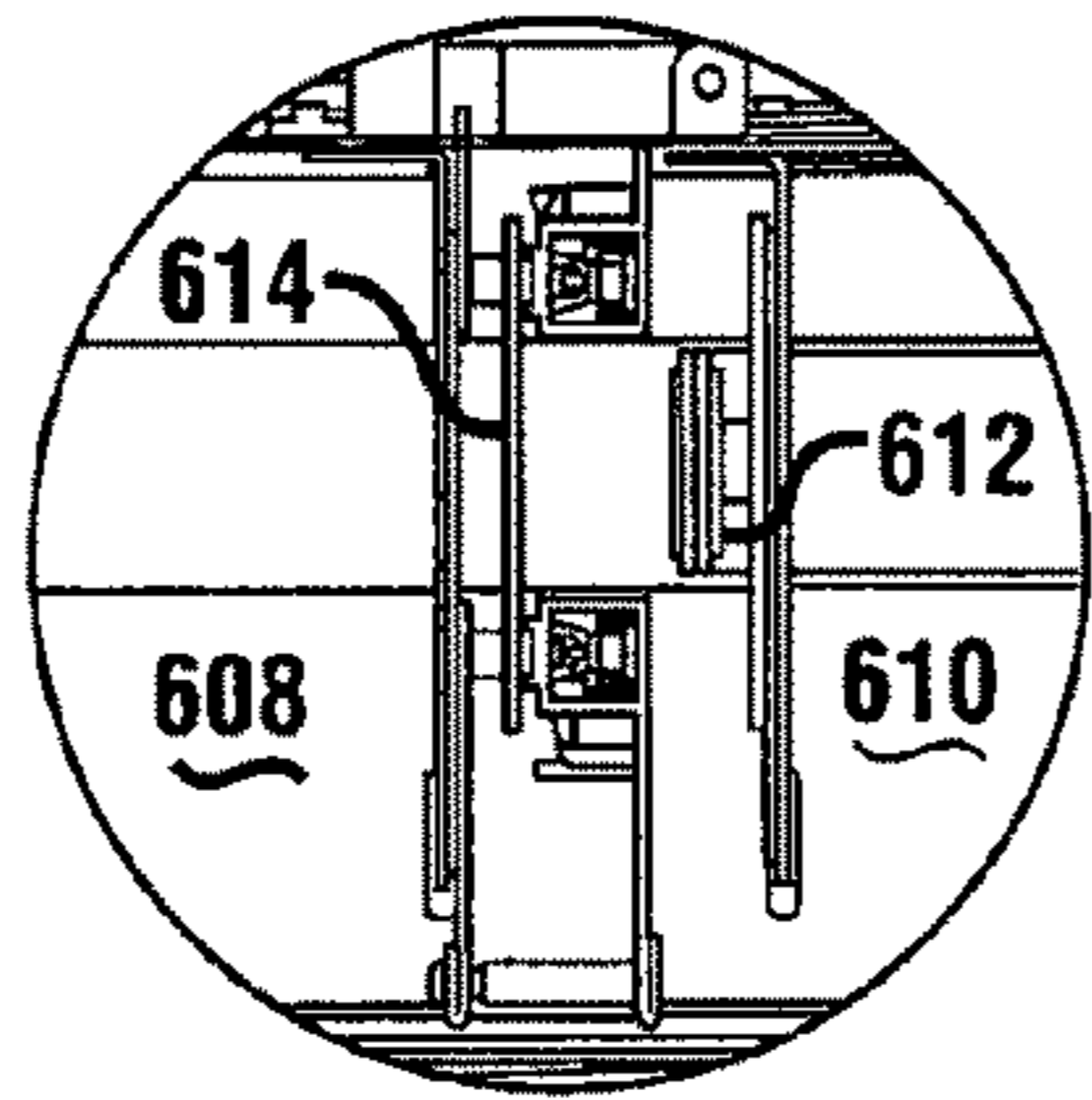


**FIG. 30**

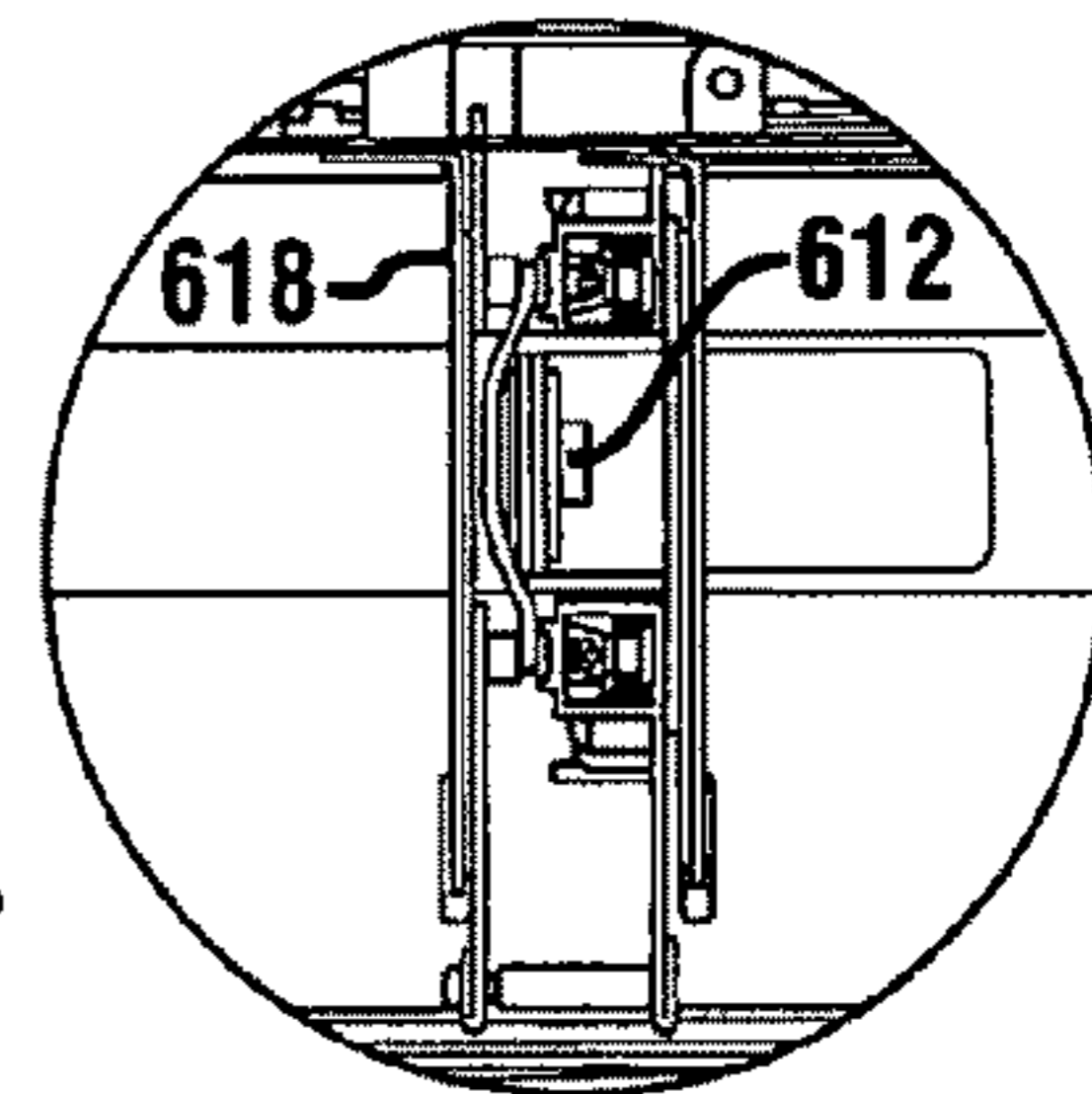


**FIG. 31**

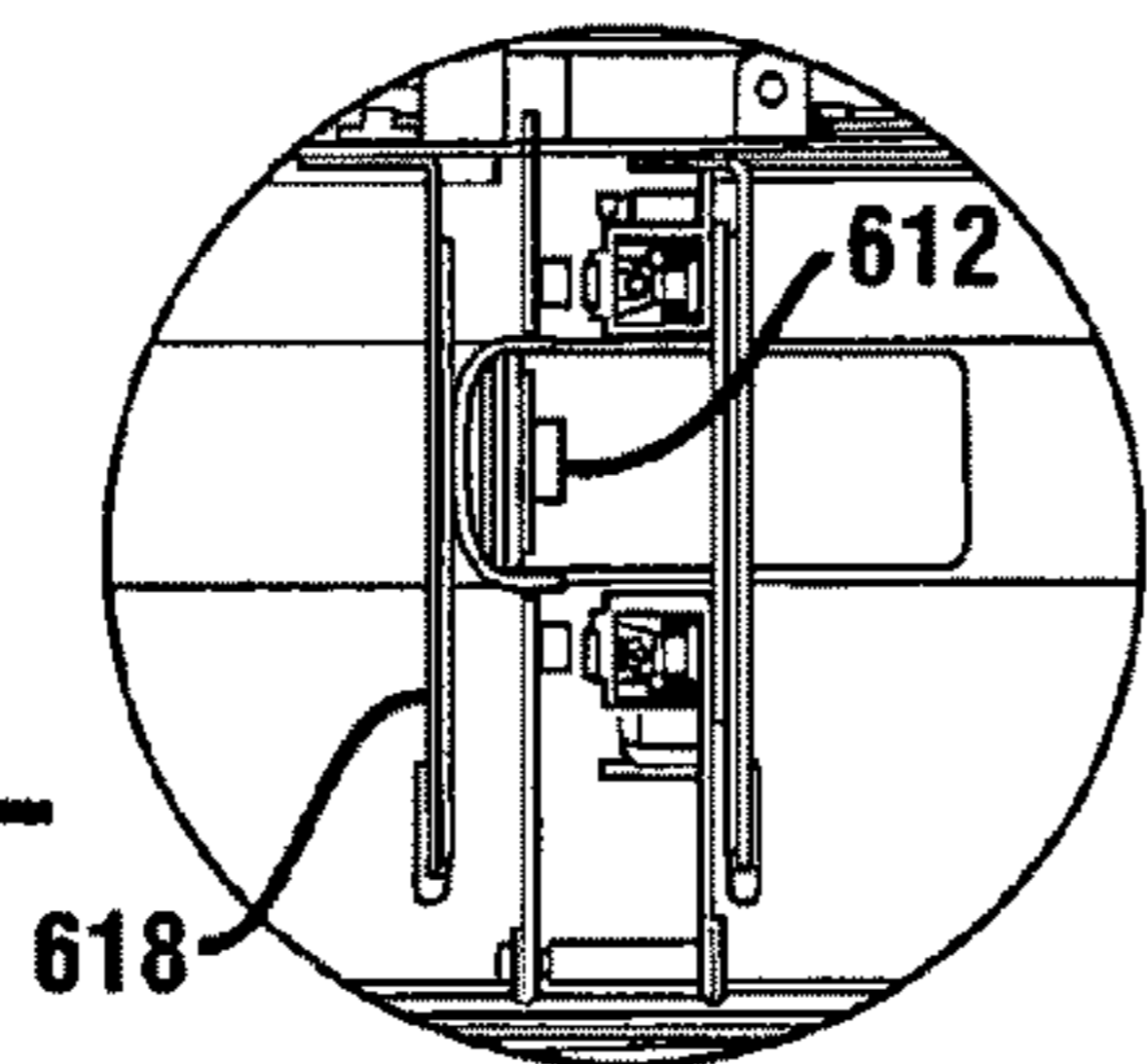
**FIG. 32**



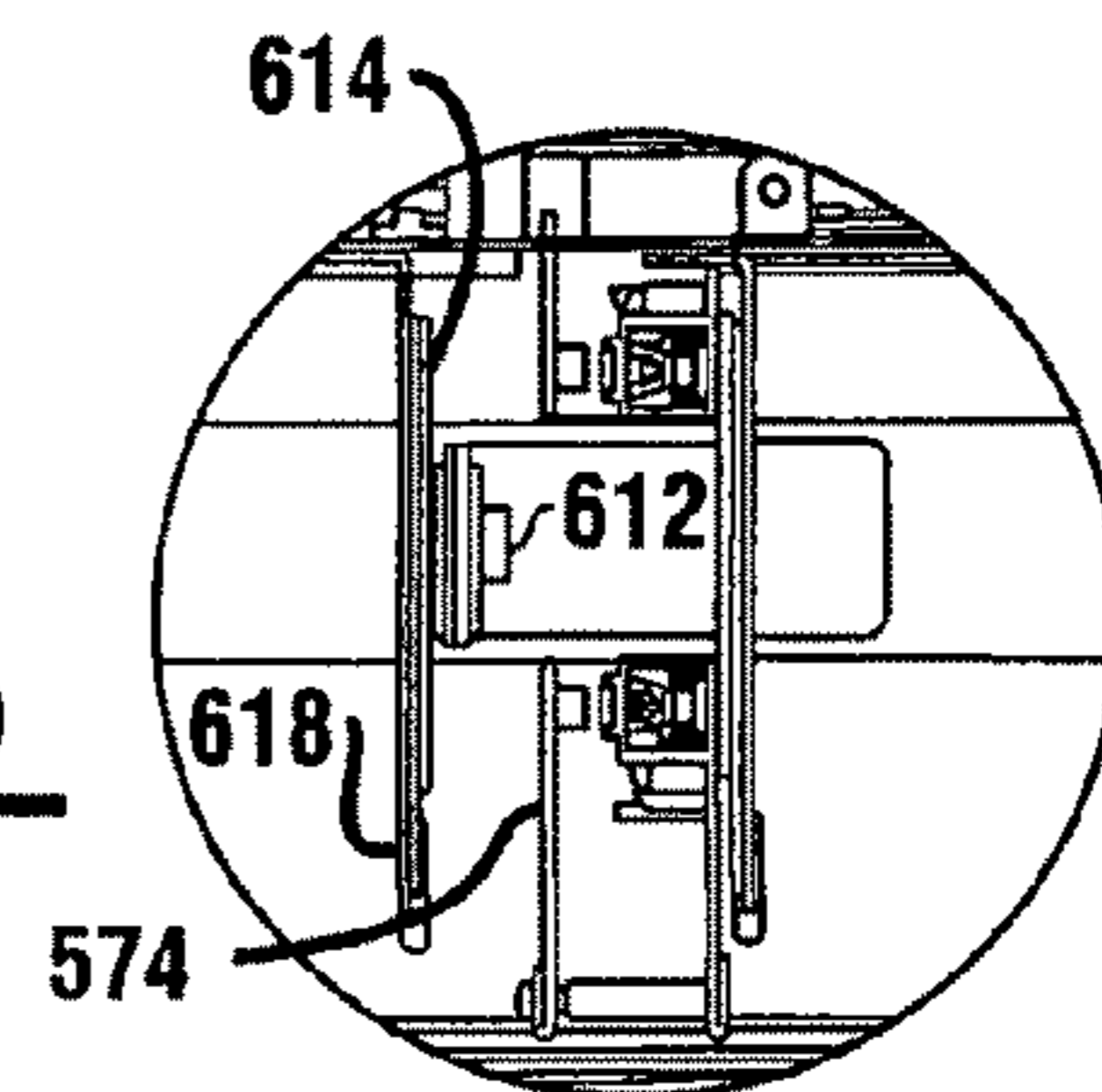
**FIG. 33**



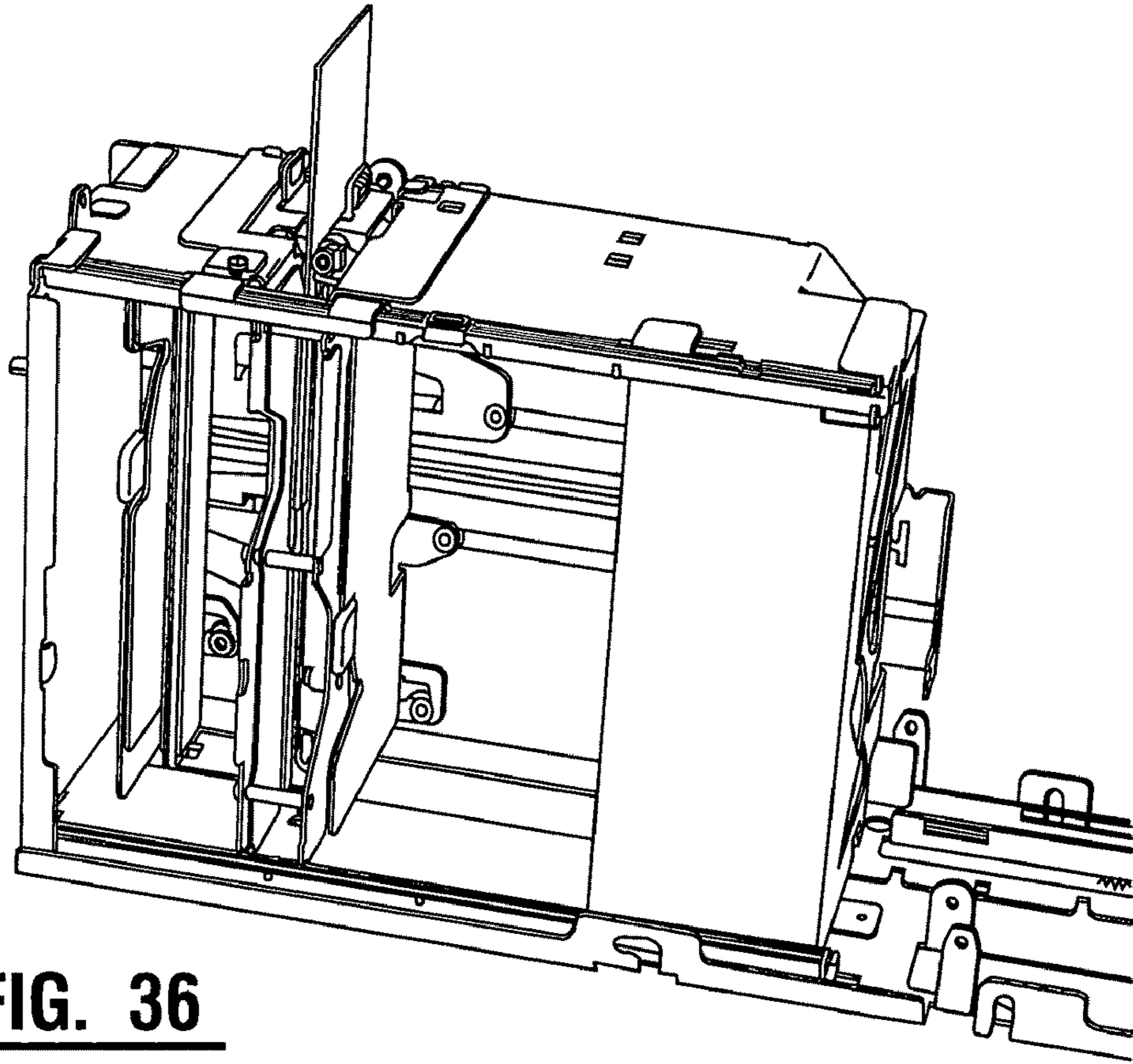
**FIG. 34**



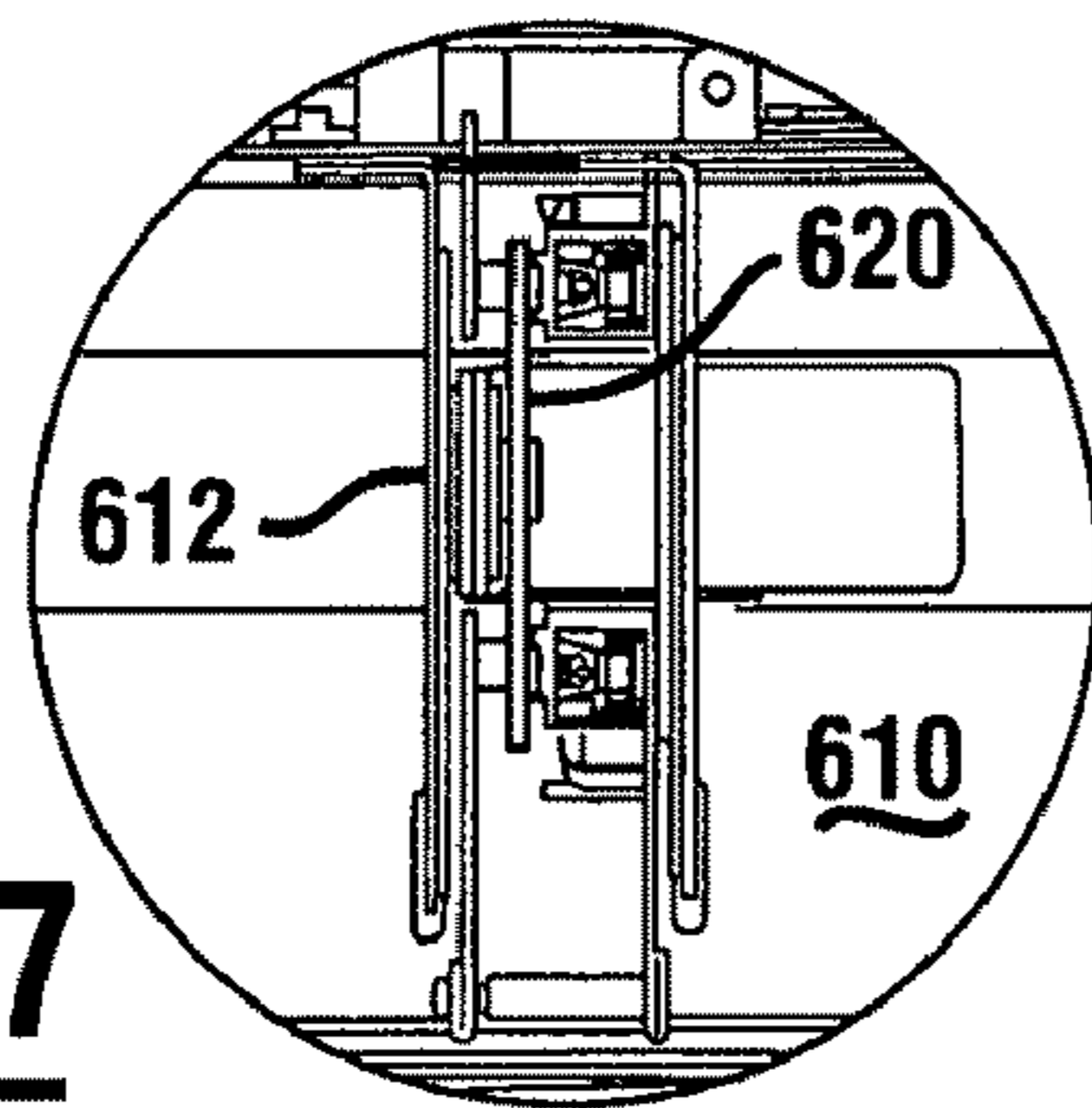
**FIG. 35**



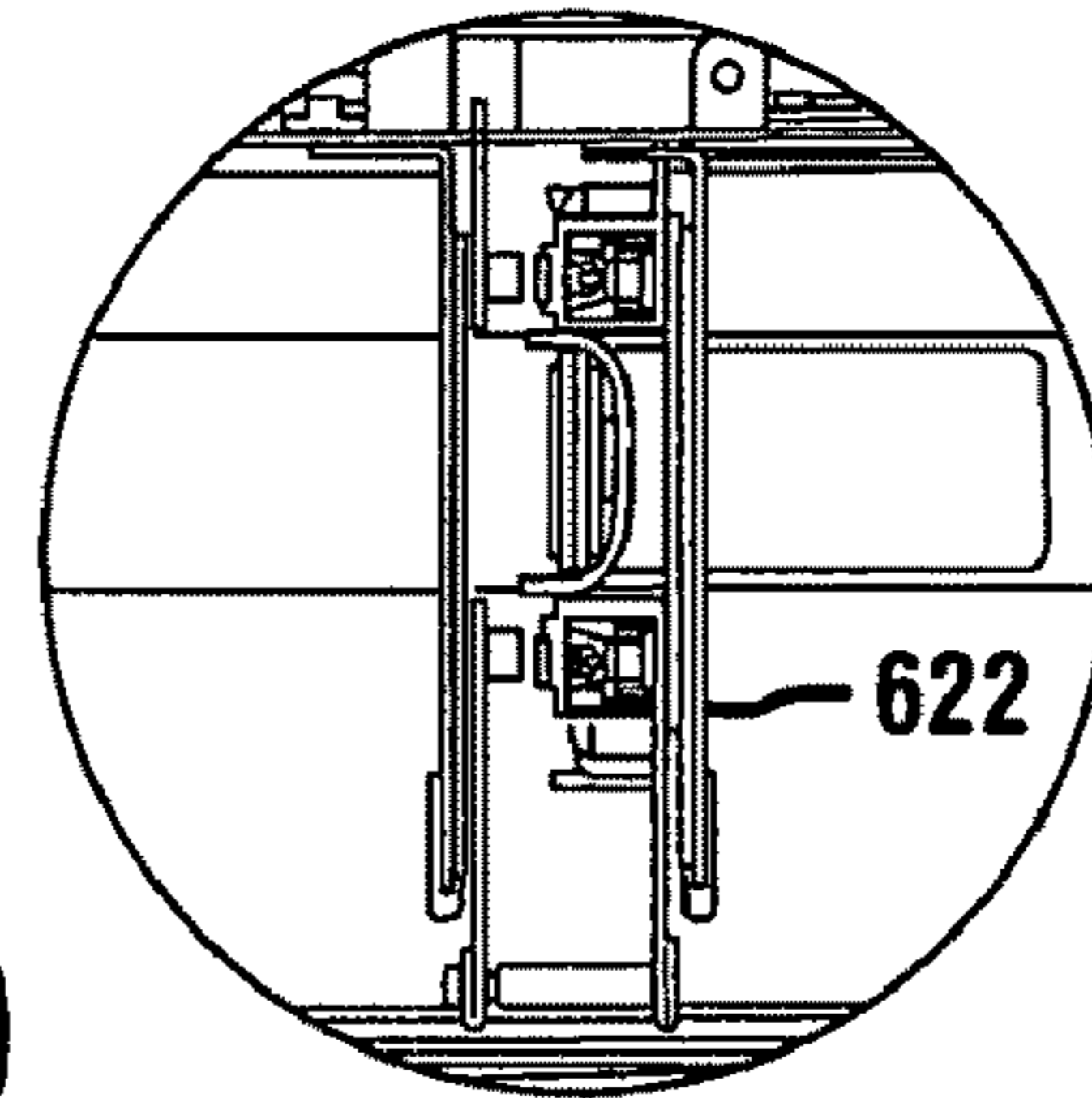




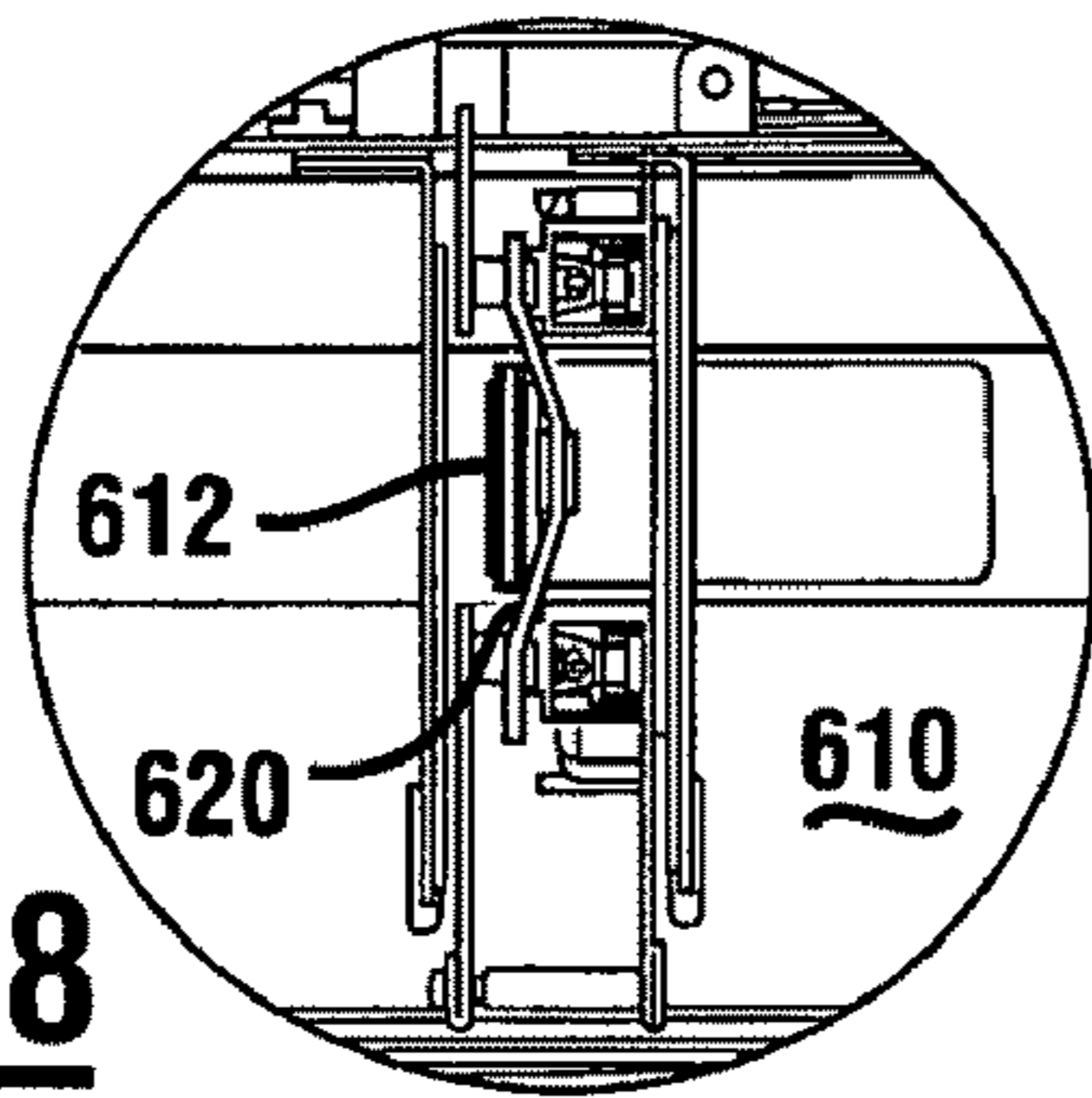
**FIG. 36**



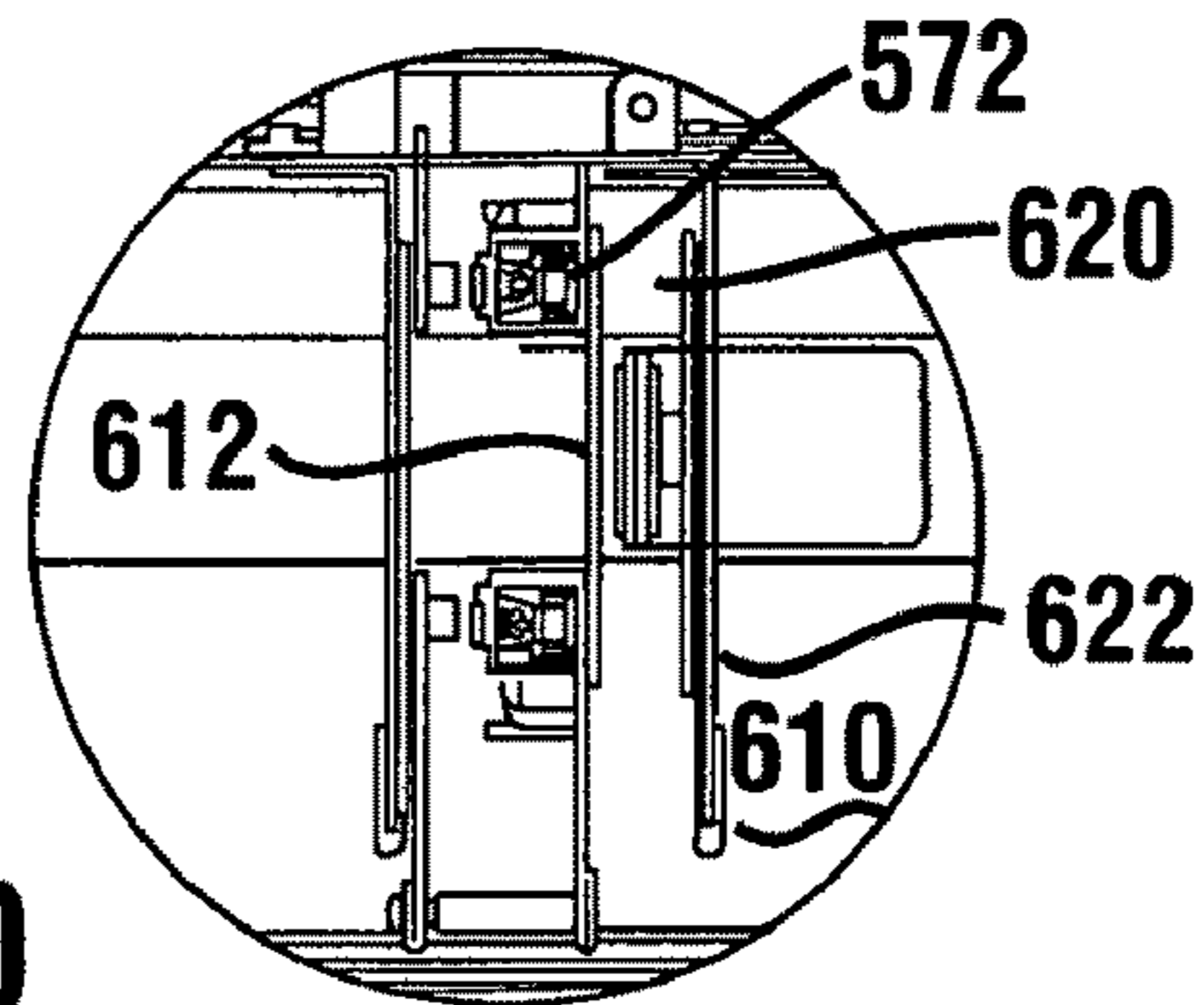
**FIG. 37**



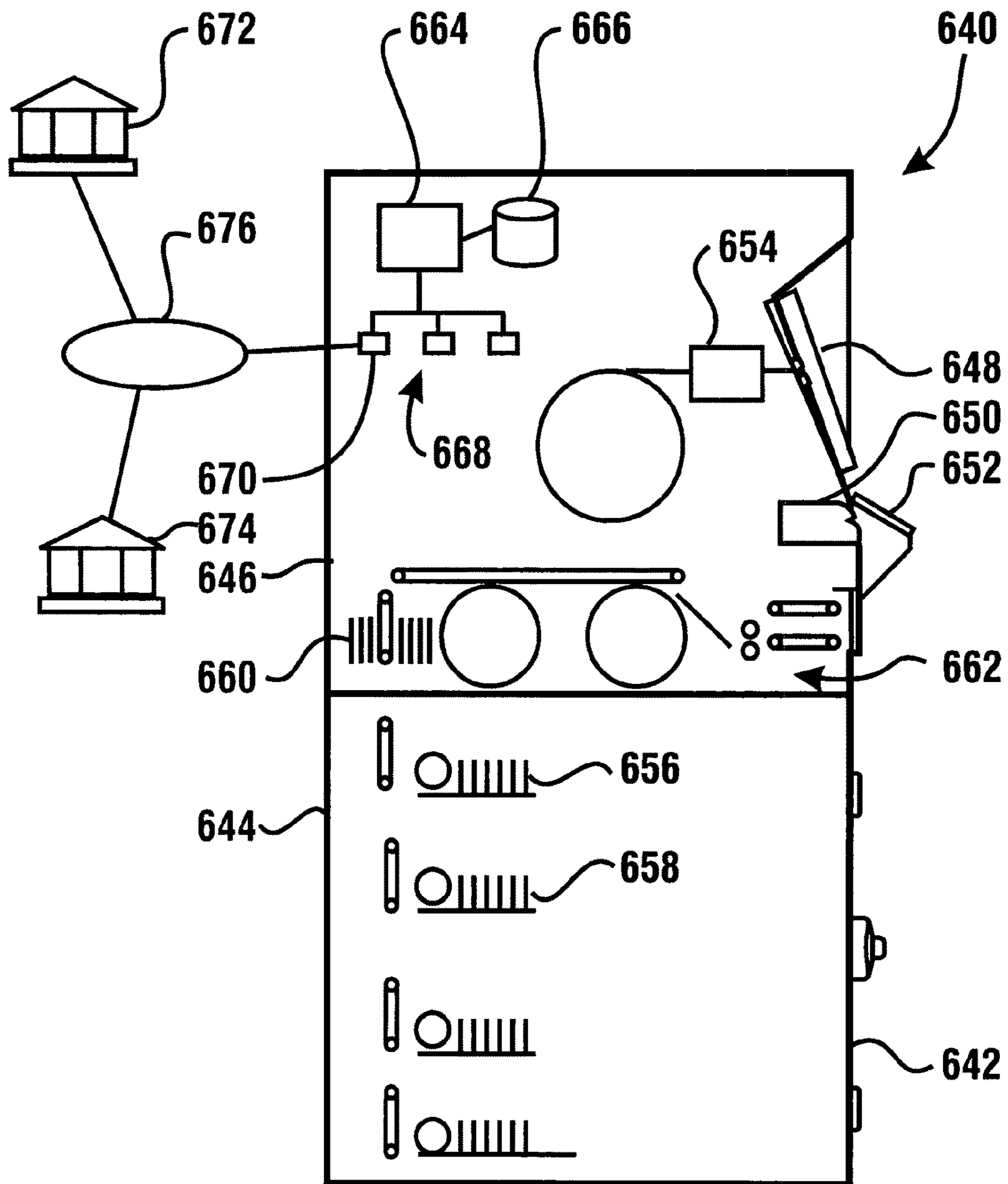
**FIG. 39**



**FIG. 38**

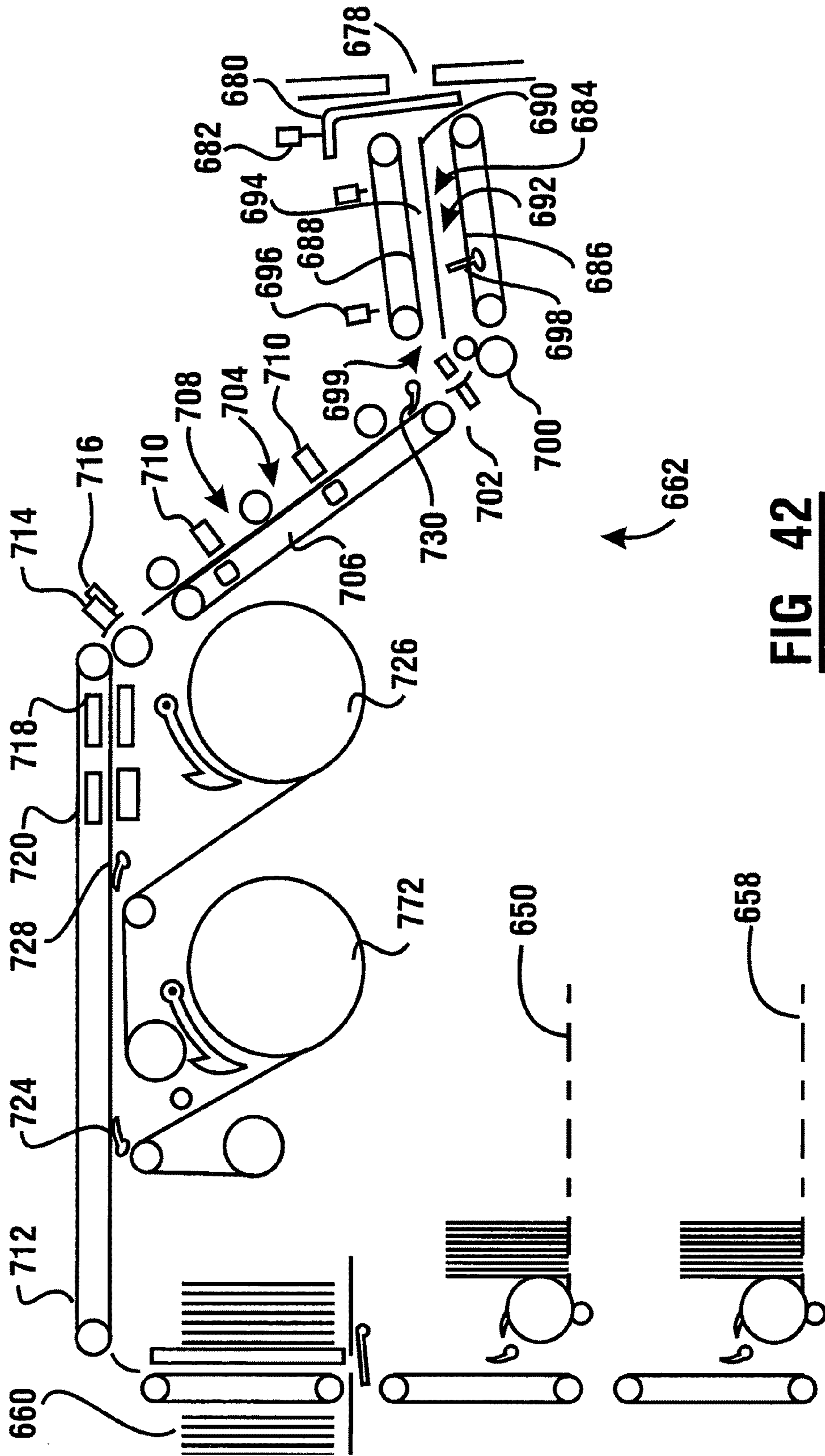


**FIG. 40**

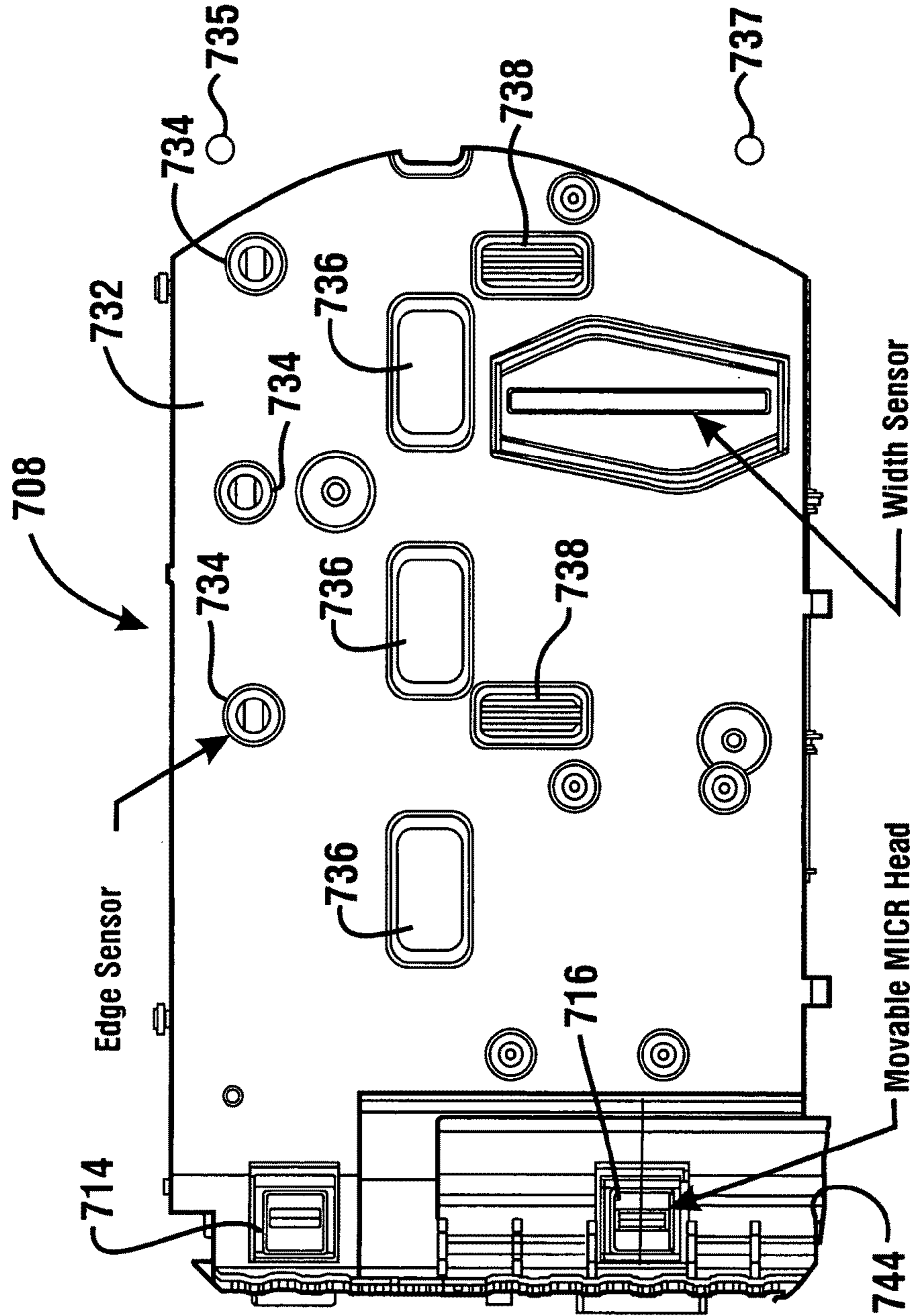


**FIG 41**





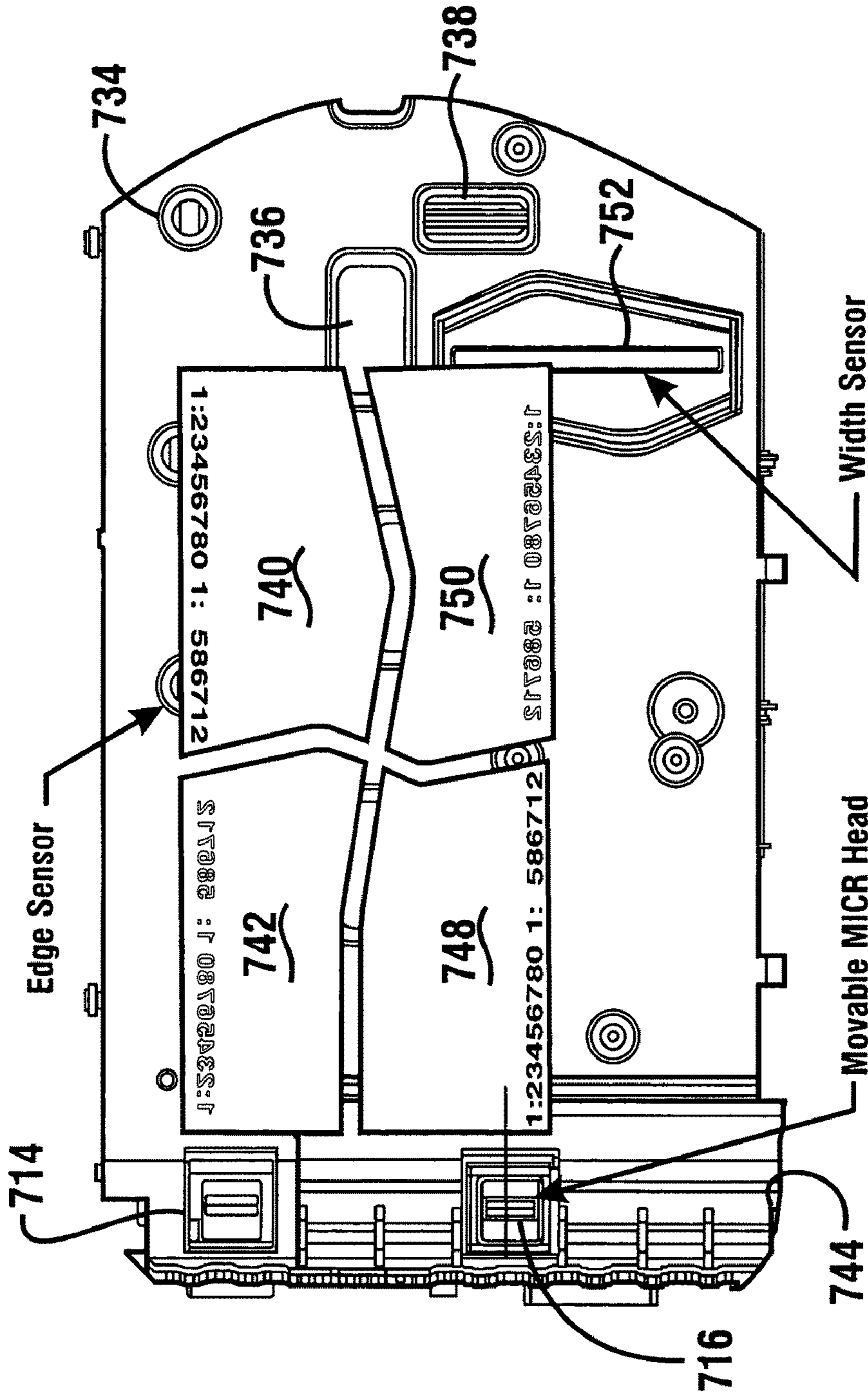
**FIG 42**



**FIG 43**

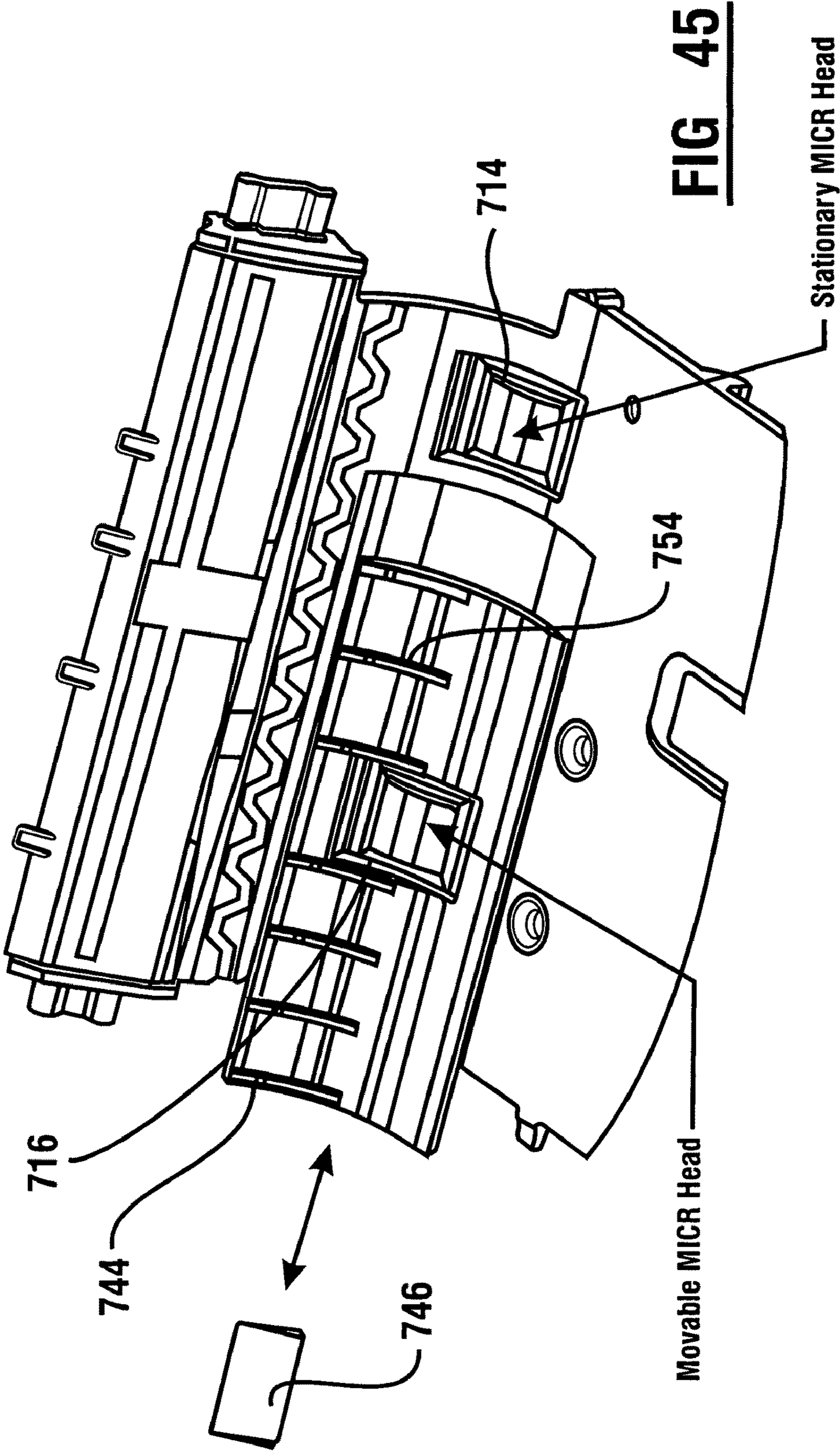
Check is aligned to edge sensors.  
Width sensor determines opposite edge of check  
Movable MICR head position based on width of check  
MICR can be read from either side of check





**FIG 44**

Check is aligned to edge sensors.  
Width sensor determines opposite edge of check  
Movable MICR head position based on width of check  
MICR can be read from either side of check



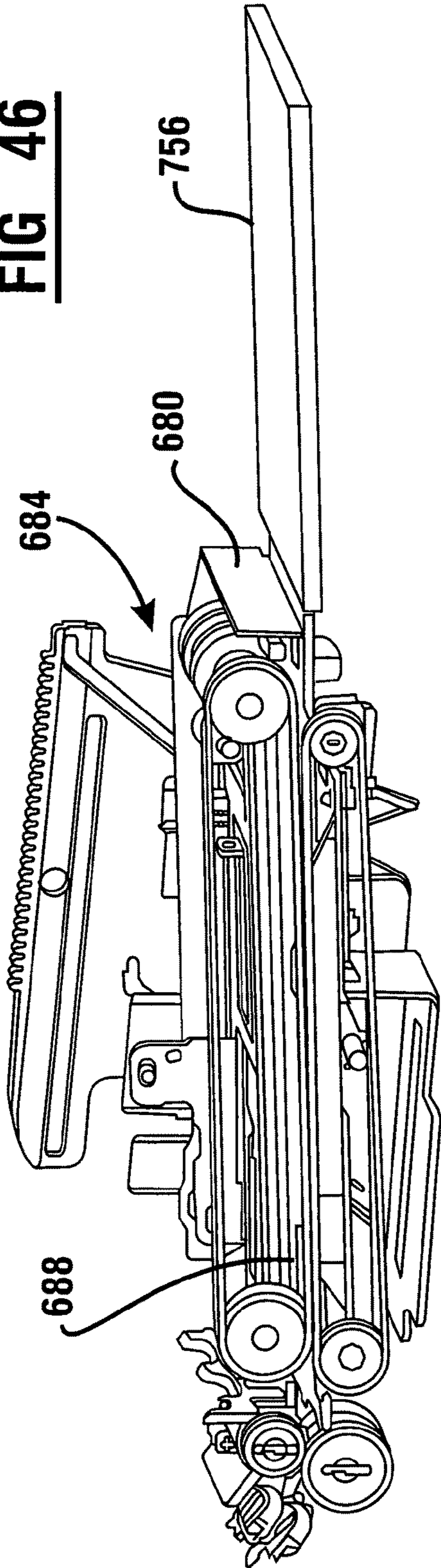
**FIG 45**

Stationary MICR Head

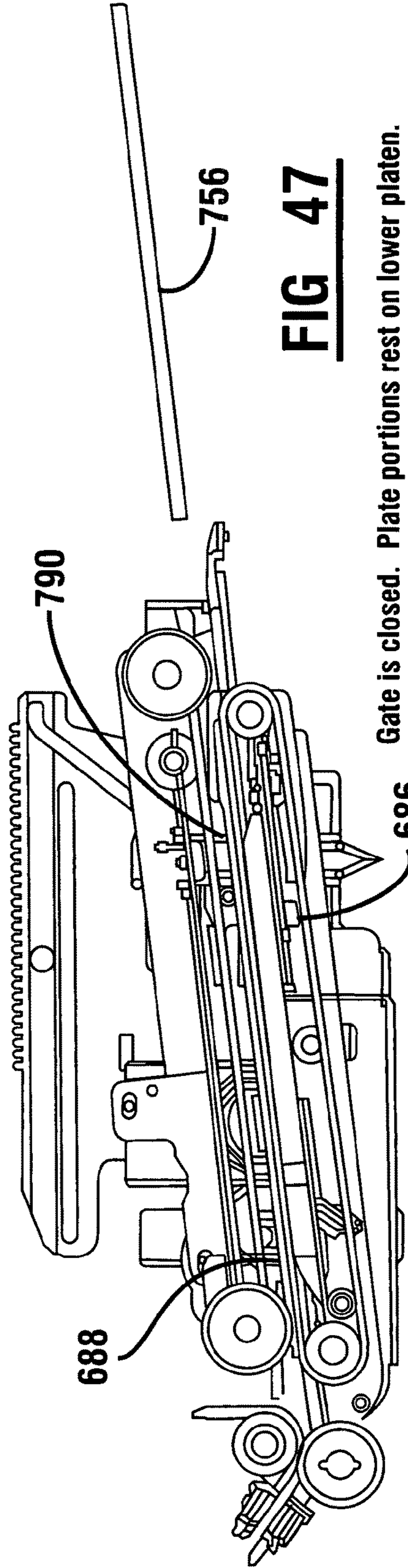
Movable MICR Head



**FIG 46**

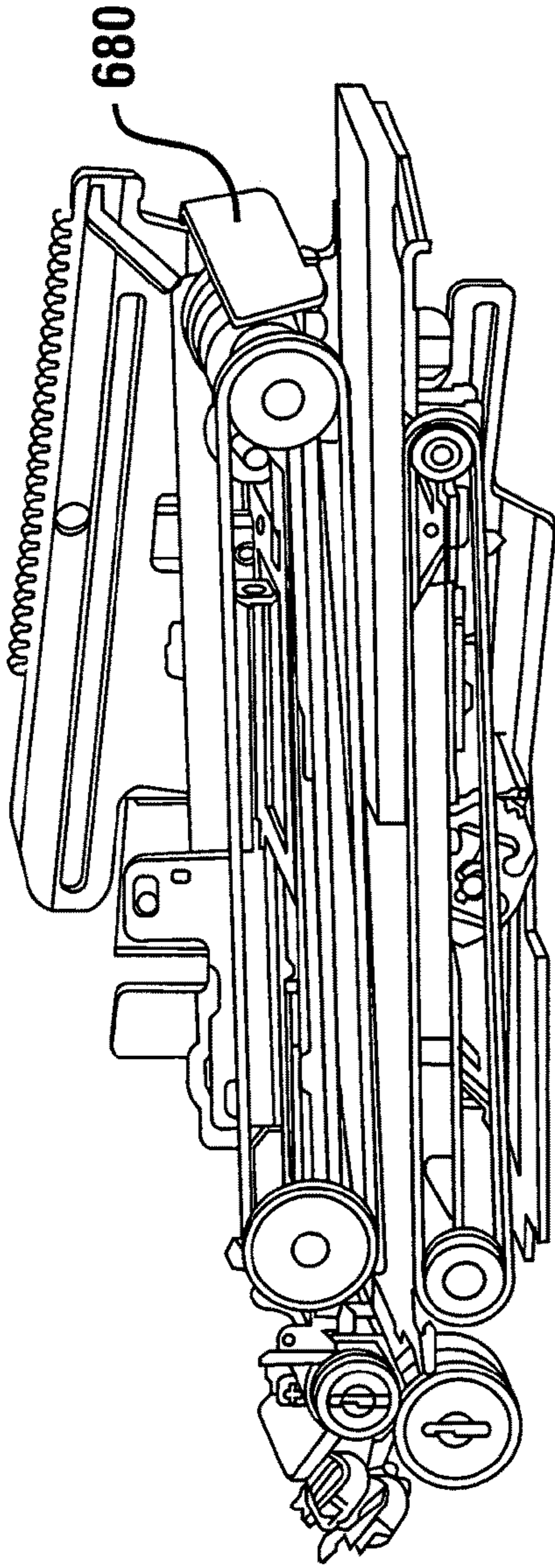


**FIG 47**

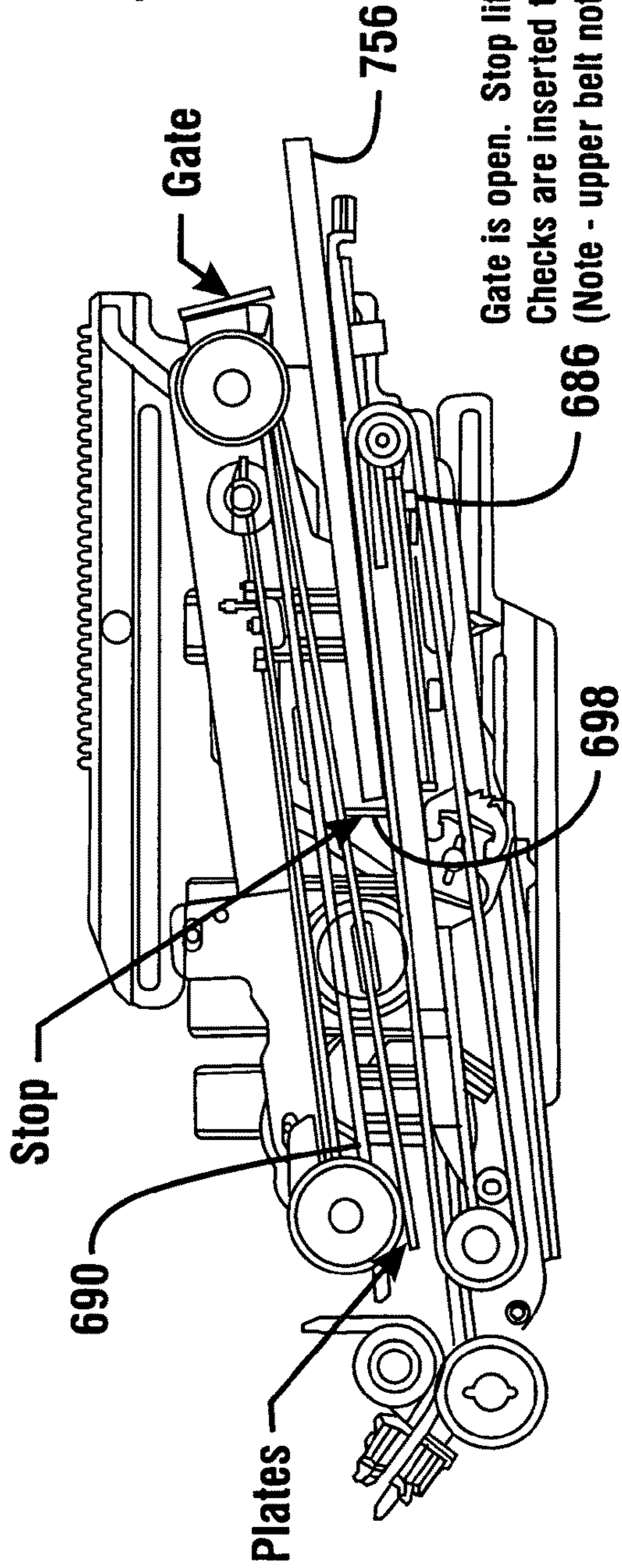


Gate is closed. Plate portions rest on lower platen.  
Upper belt rests on lower belt.

**FIG 48**

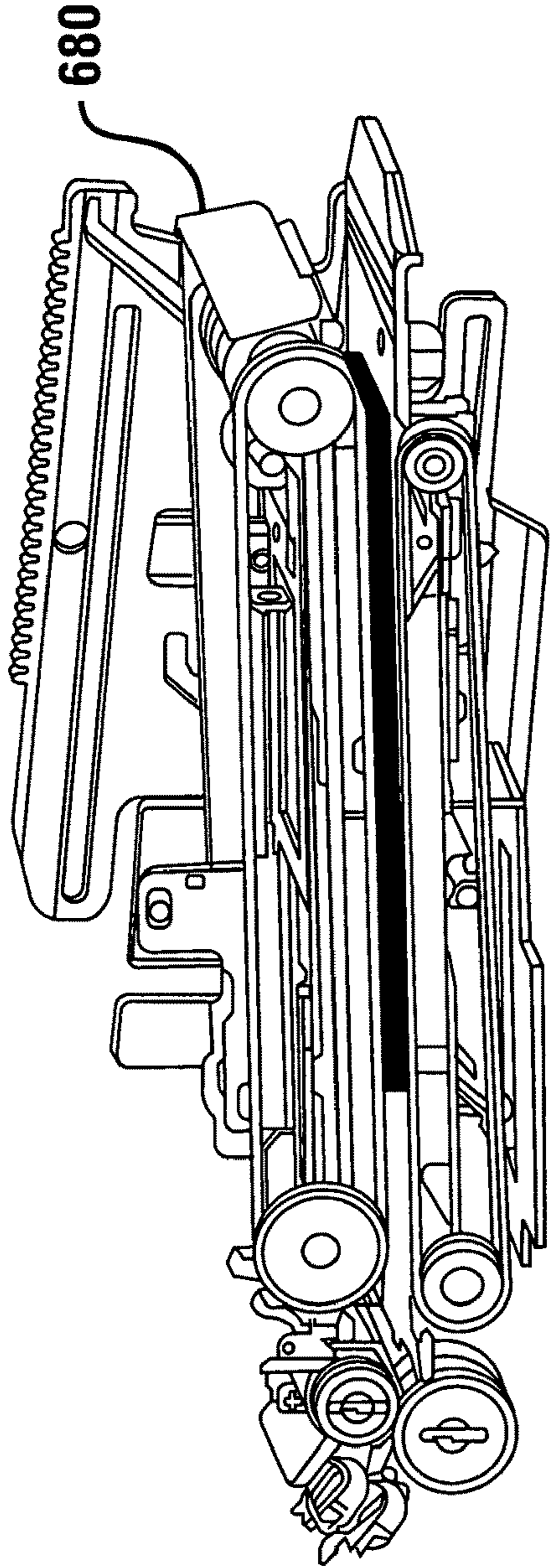


**FIG 49**

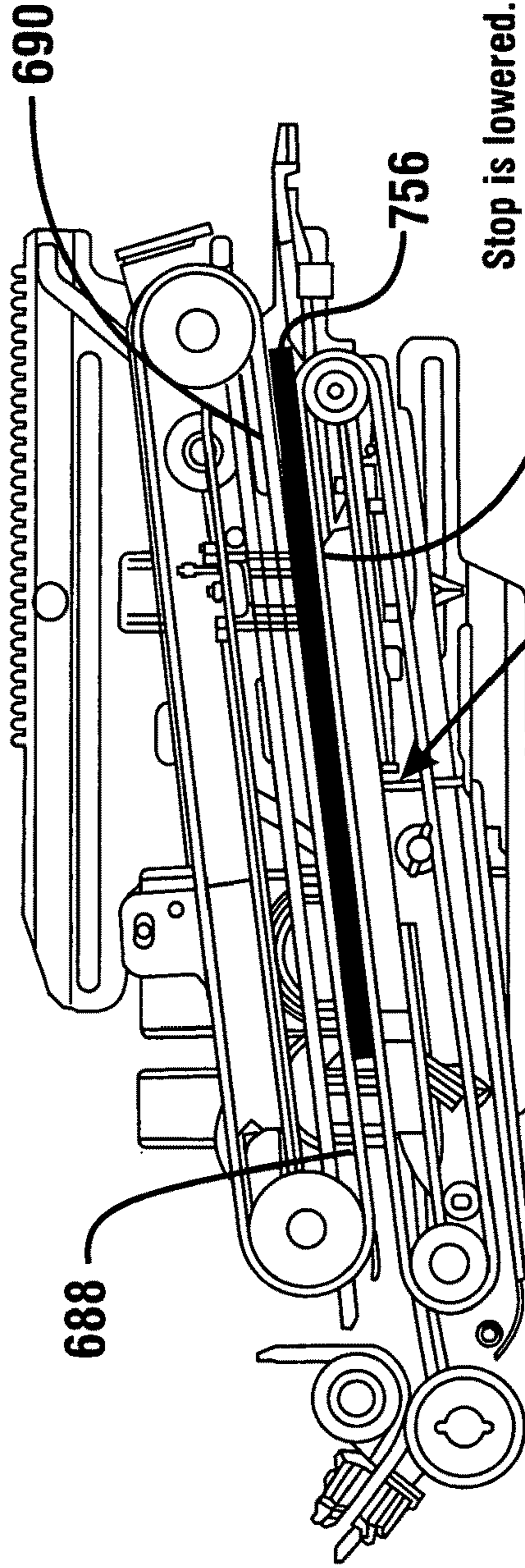


Gate is open. Stop lifts plate portions up.  
Checks are inserted to stop.  
(Note - upper belt not shown)



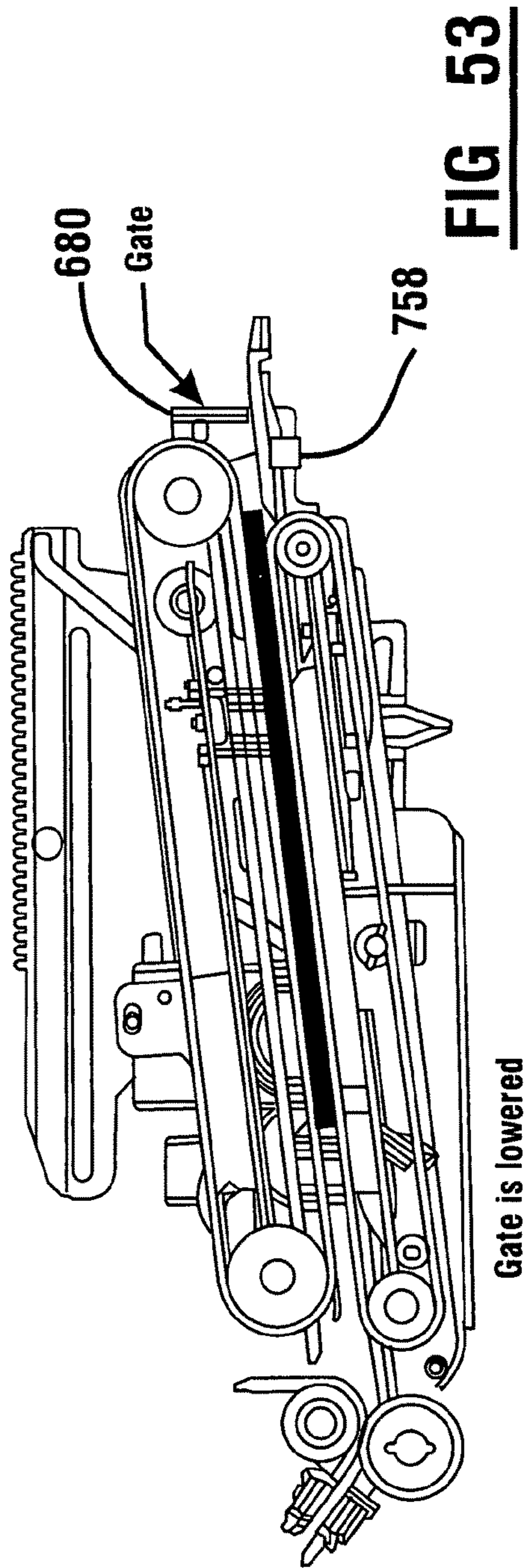
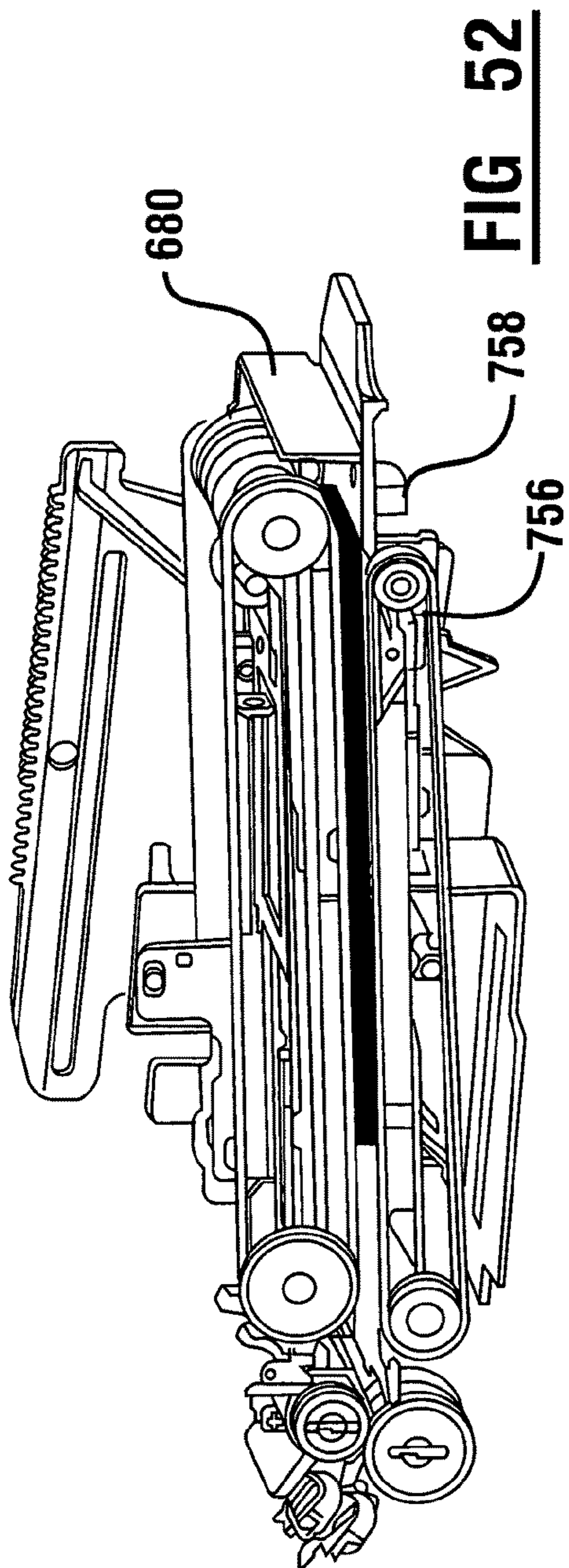


**FIG 50**



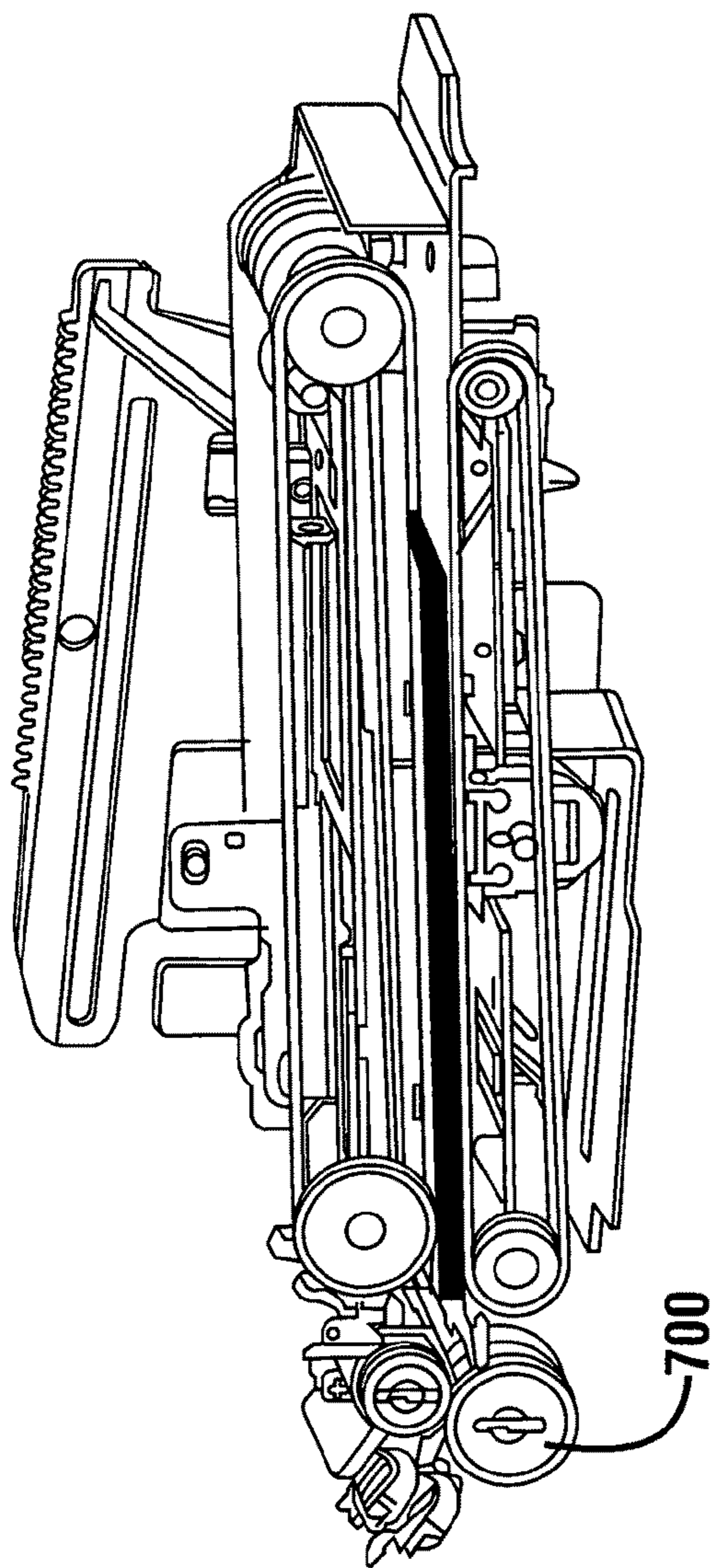
**FIG 51**

Stop is lowered. Upper belt and lower belt clamp and move the checks in. Plate portions are sitting on checks.

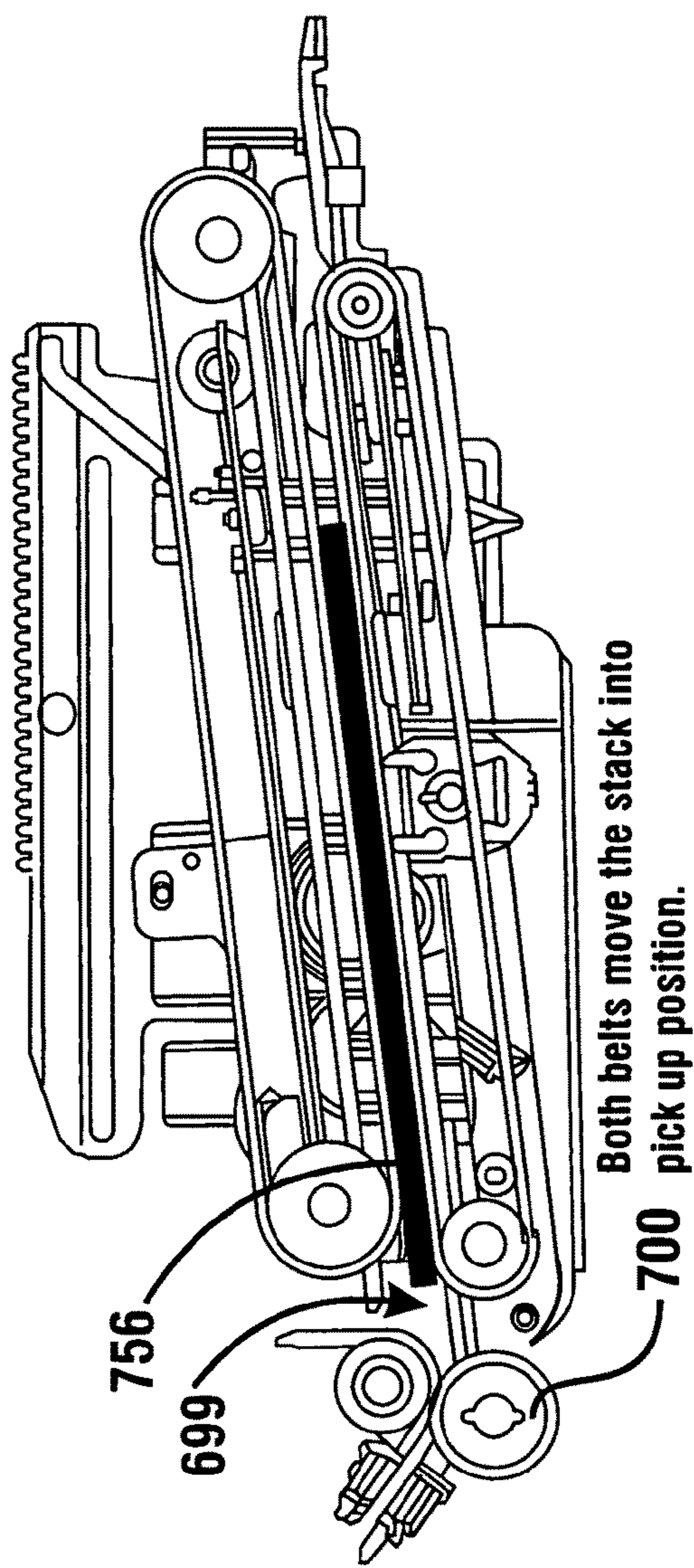


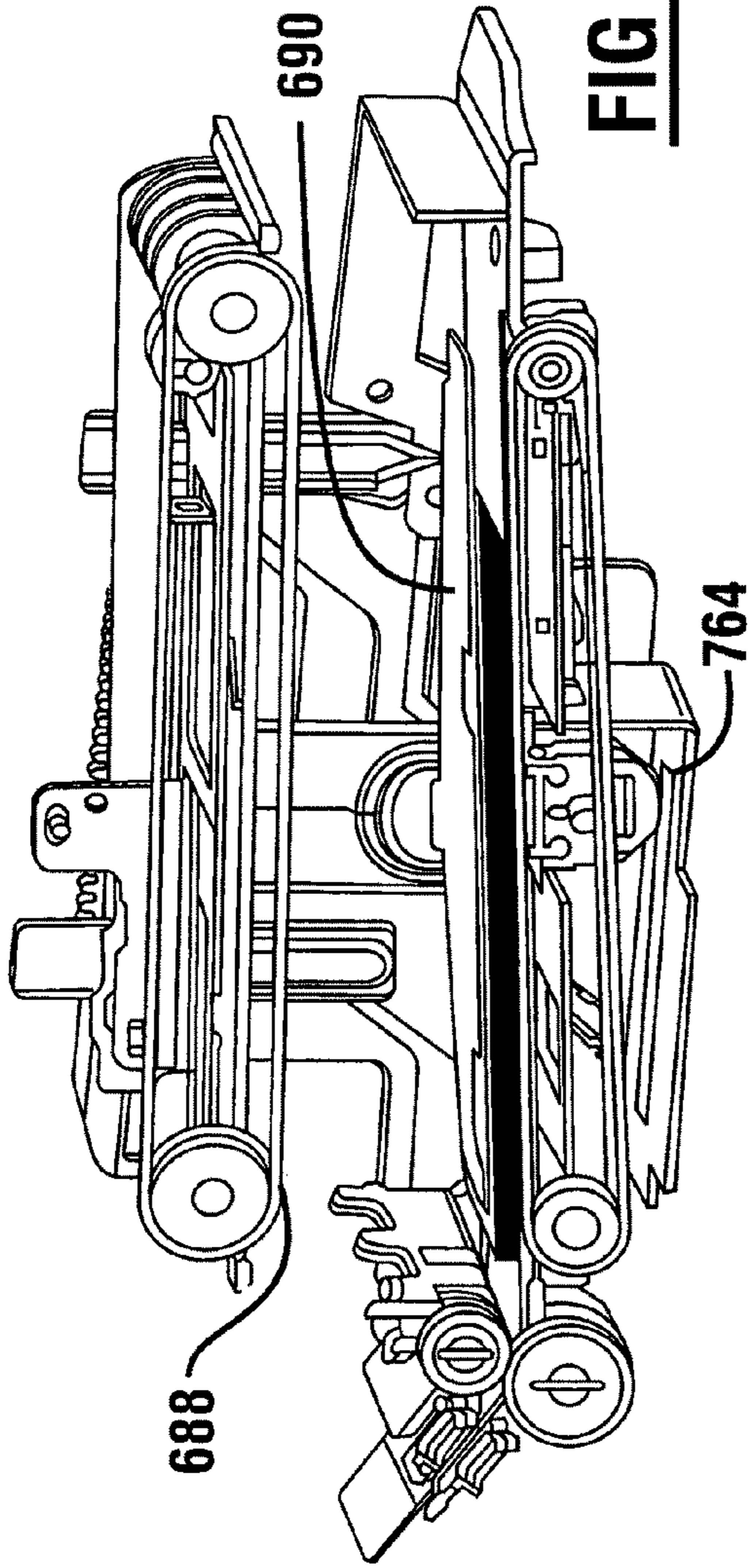


**FIG 54**

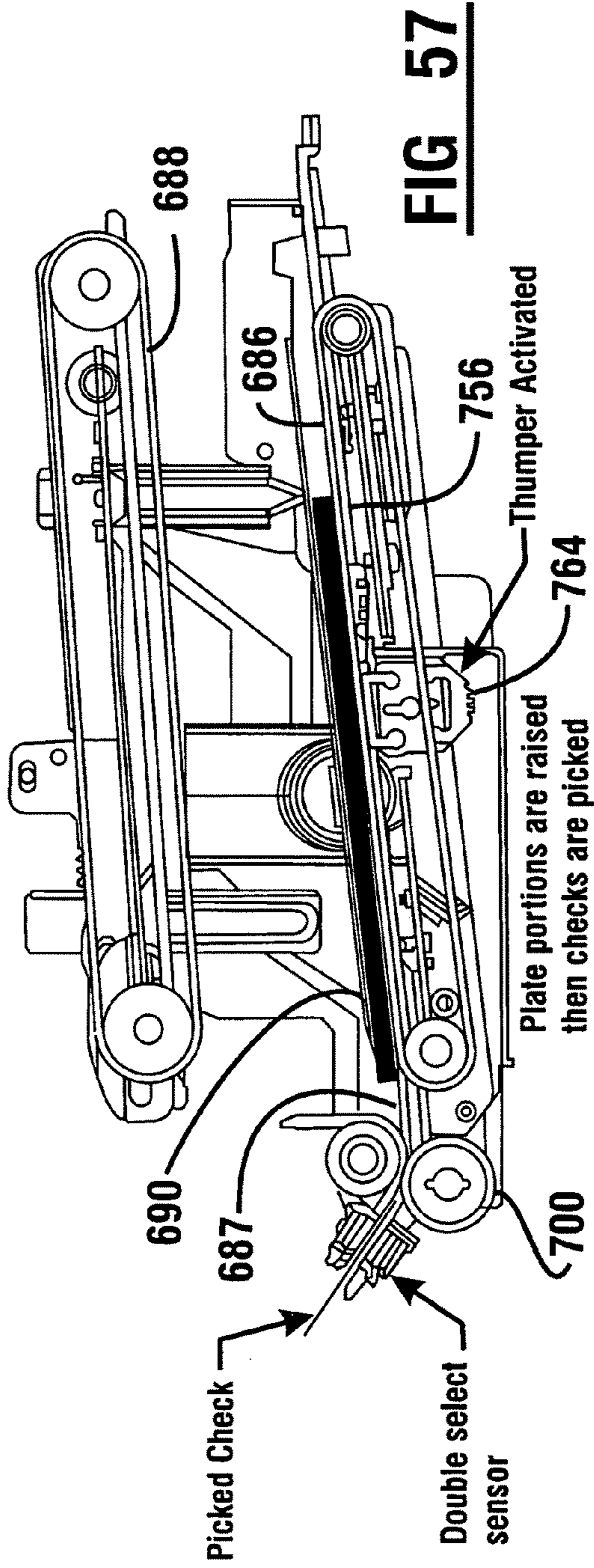


**FIG 55**





**FIG 56**



**FIG 57**

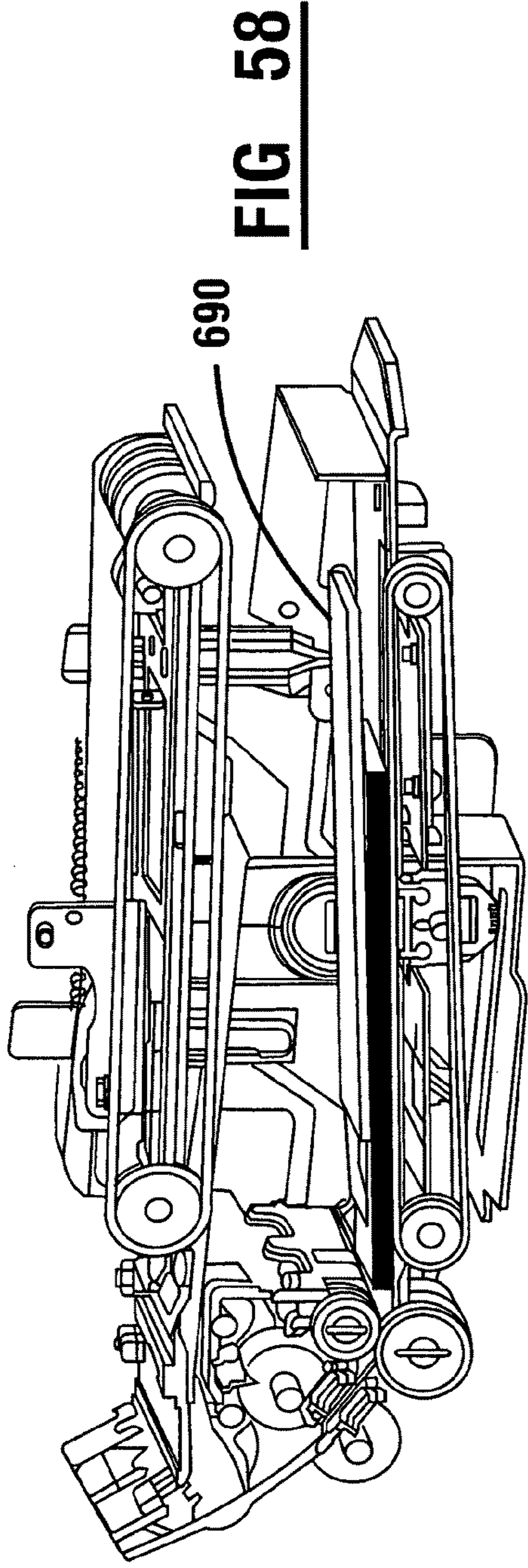
Picked Check

Double select sensor

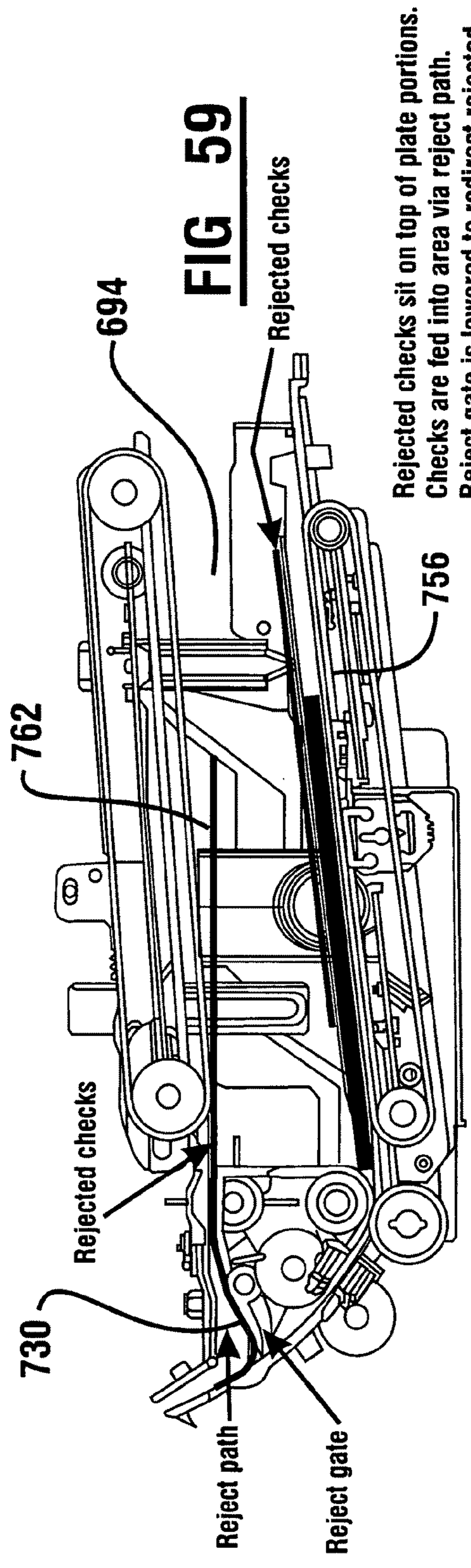
Plate portions are raised then checks are picked

Thumper Activated





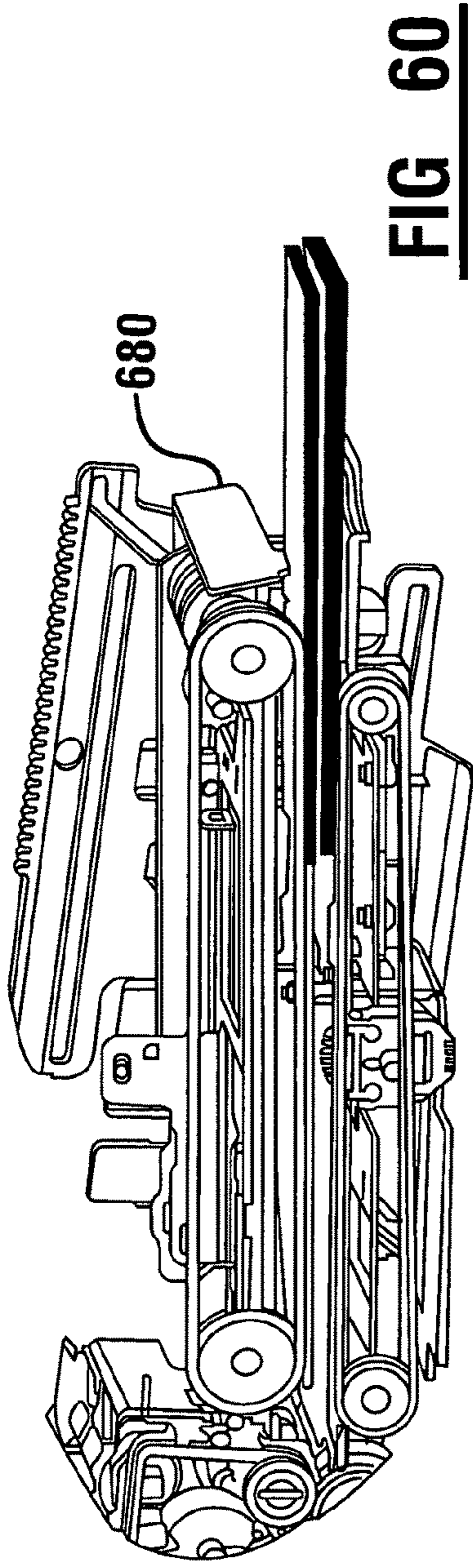
**FIG 58**



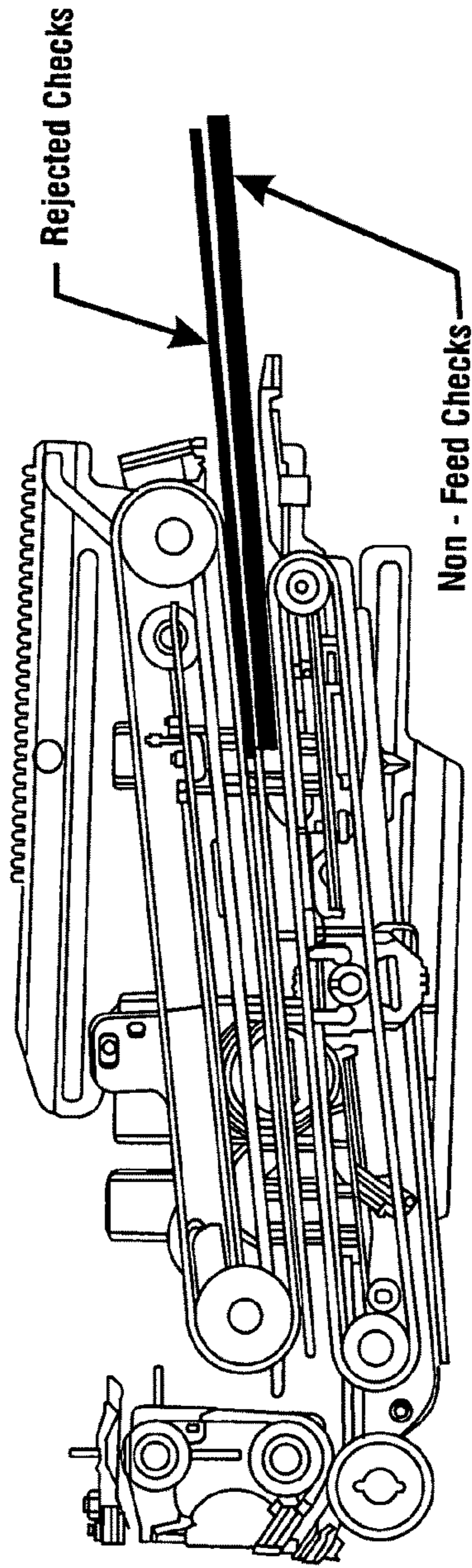
**FIG 59**

Rejected checks sit on top of plate portions.  
Checks are fed into area via reject path.  
Reject gate is lowered to redirect rejected checks into reject path.





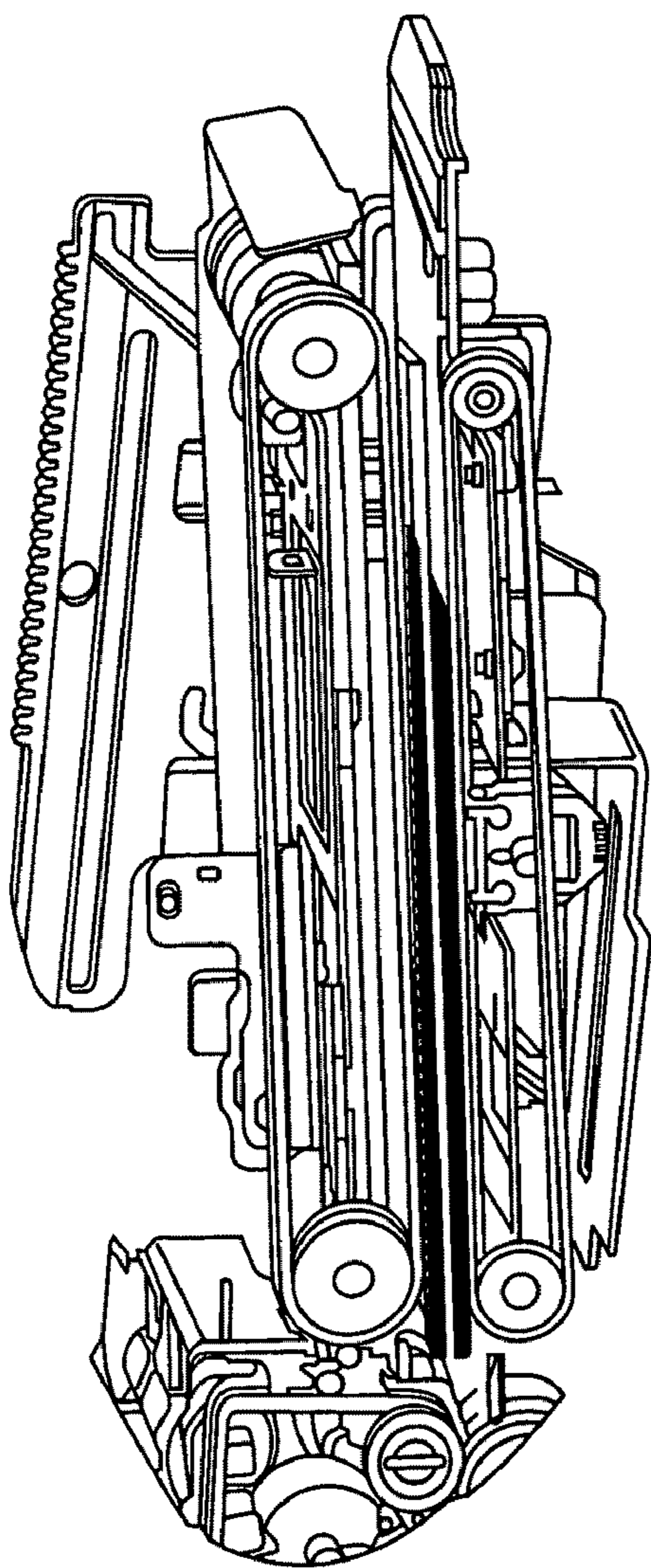
**FIG 60**



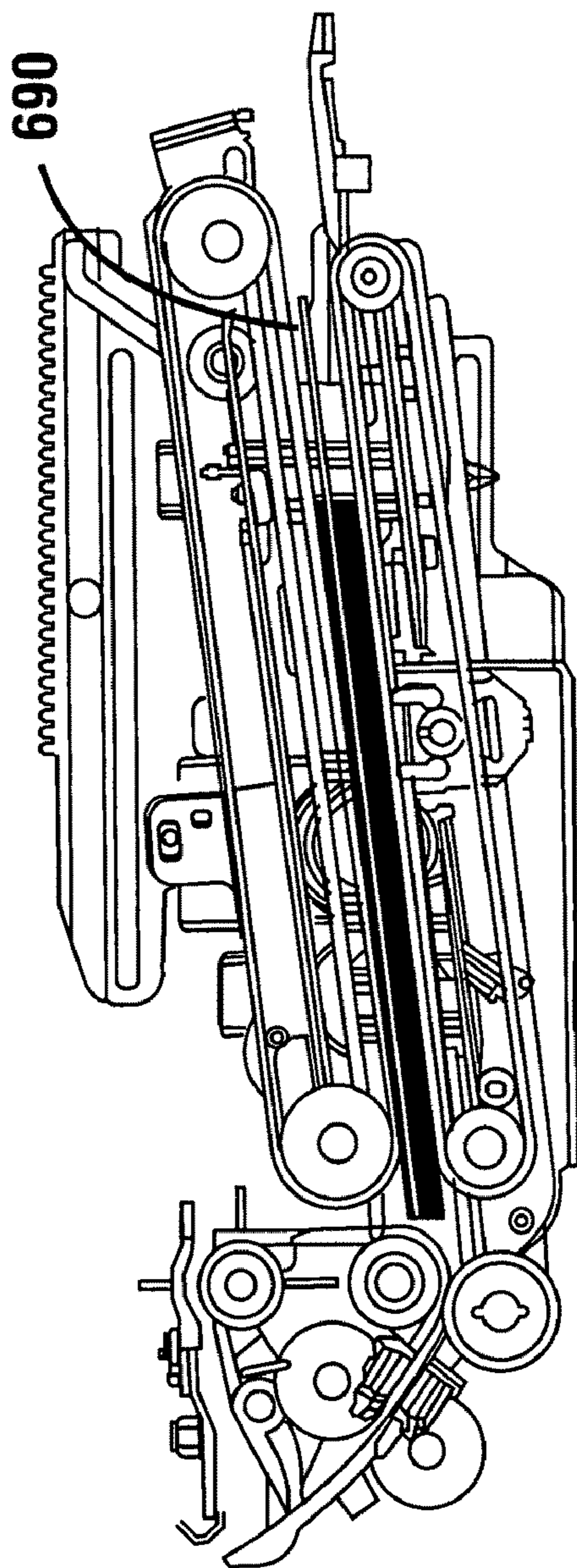
**FIG 61**

Rejected checks sit on top of plate portions.  
Non-feed Checks are below plate portions.  
Checks are clamped between upper belt and lower belt.  
Gate is opened and both belts are run to feed checks back to customer.

**FIG 62**



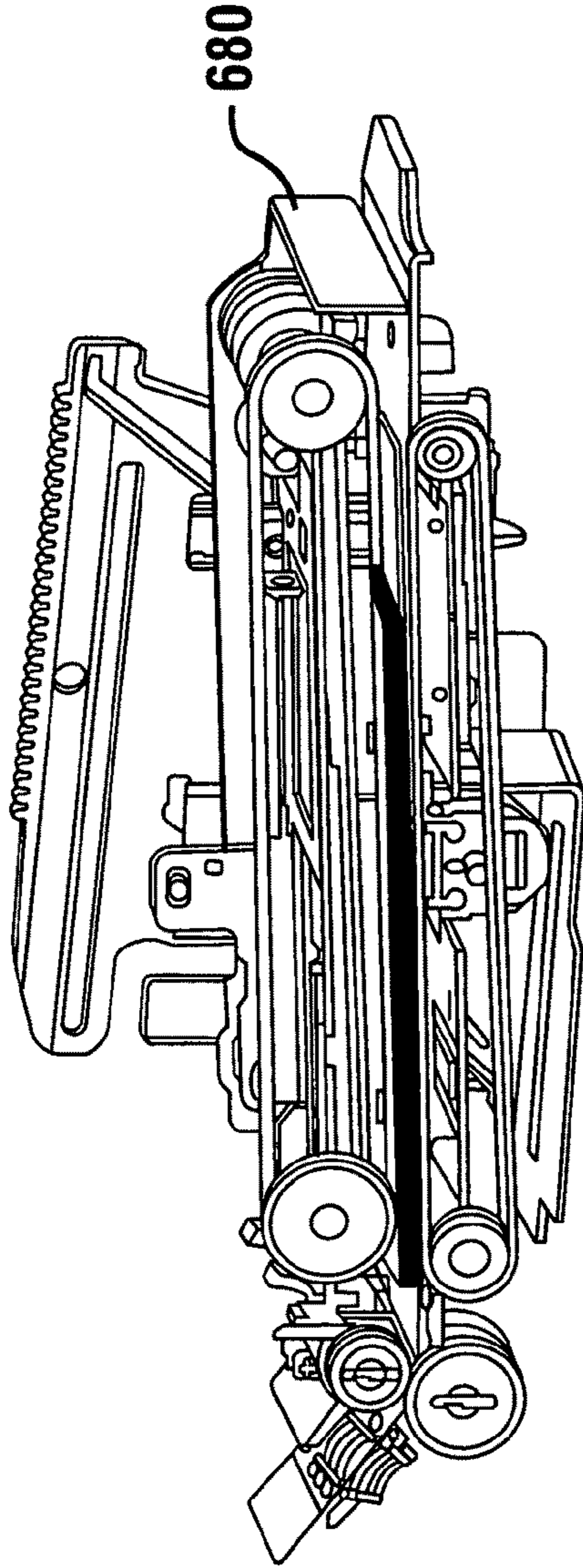
**FIG 63**



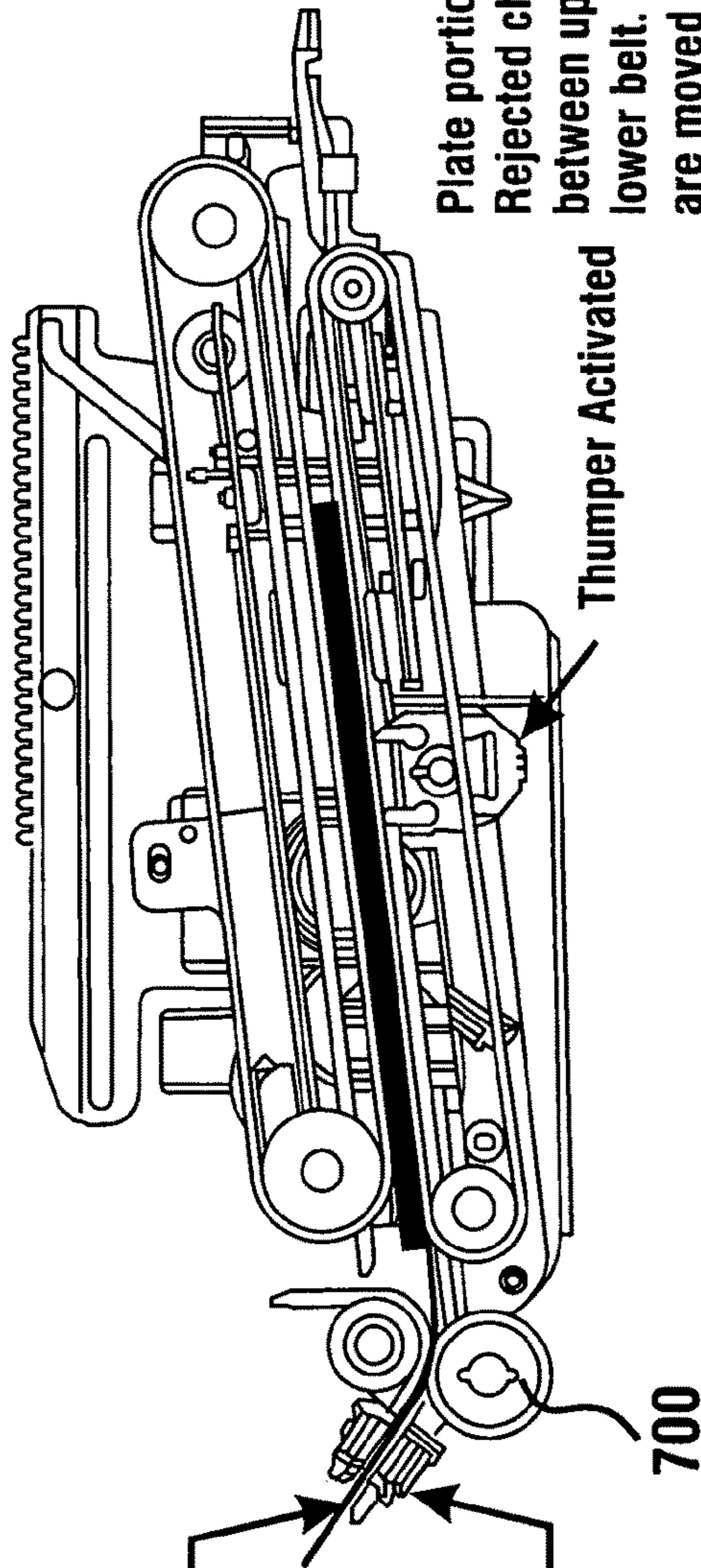
**If the customer doesn't take checks  
upper belt and lower belt pull checks  
back into the machine.**



**FIG 64**



**FIG 65**



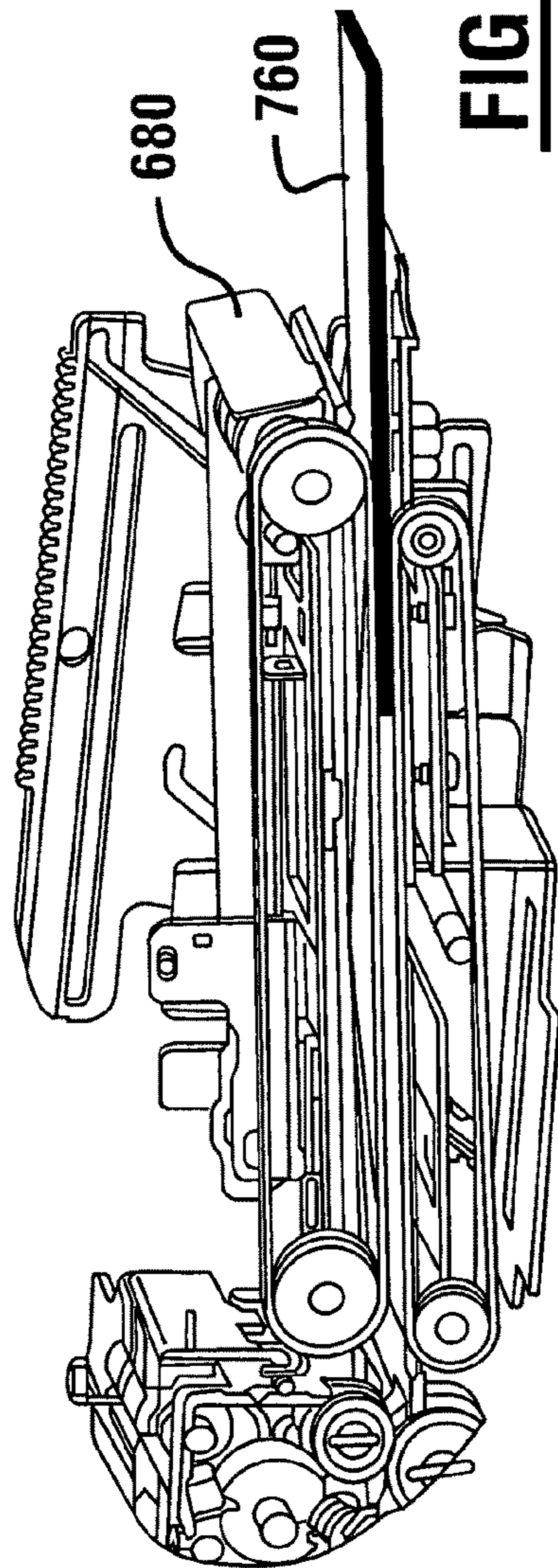
Rejected check  
picked

Double detect  
sensor

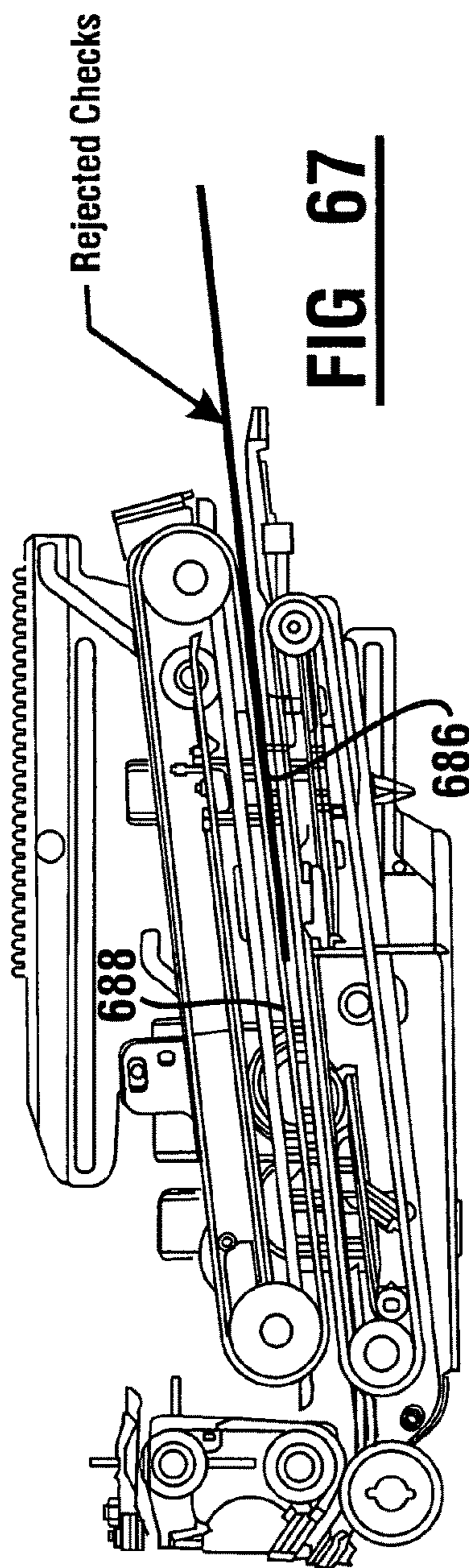
Plate portions rest on lower platen.  
Rejected checks are clamped  
between upper belt and  
lower belt. Rejected checks  
are moved to pick position and  
picked.

Thumper Activated





**FIG 66**



**FIG 67**

Plate portions sit on lower platen.  
Rejected checks are above plate.  
Rejected checks are clamped between upper  
belt and lower belt.  
Gate is opened and both belts are run  
to feed rejected checks back to customer.





1

## SYSTEM CONTROLLED RESPONSIVE TO DATA BEARING RECORDS

### CROSS REFERENCE TO RELATED APPLICATIONS

This application claims benefit pursuant to 35 U.S.C. §119(e) of Provisional Application Ser. Nos. 60/858,023 filed Nov. 10, 2006, the disclosure of which is incorporated herein by reference.

### TECHNICAL FIELD

This invention pertains to systems controlled by data bearing records which may be classified in U.S. Class 235, Subclass 375. In exemplary embodiments the systems include an automated banking machine that operates responsive to data read from user cards through operation of a card reader.

### BACKGROUND ART

Automated banking machines are known in the prior art. Such automated banking machines operate responsive to data read from coded records. Automated banking machines are commonly used to carry out transactions such as dispensing cash, checking account balances, paying bills and/or receiving deposits from users. Other types of automated banking machines may be used to purchase tickets, to issue coupons, to present checks, to print scrip and/or to carry out other functions either for a consumer or a service provider. For purposes of this description any device which is used for carrying out transactions involving transfers of value shall be referred to as an automated banking machine.

Automated banking machines may benefit from improvements.

### OBJECTS OF EXEMPLARY EMBODIMENTS

It is an object of an exemplary embodiment to provide a system controlled by data bearing records.

It is a further object of an exemplary embodiment to provide a coded record sensing device and method.

It is a further object of an exemplary embodiment to provide an automated banking machine.

It is a further object of an exemplary embodiment to provide a record controlled calculating apparatus.

It is a further object of an exemplary embodiment to provide a deposit accepting apparatus which can be used to accept, image and verify the authenticity of items.

Further objects of exemplary embodiments will be made apparent in the following Best Modes for Carrying Out Invention and the appended claims.

In an exemplary embodiment an automated banking machine includes a card reader. The card reader is operative to read data included on user cards. The data read from user cards is used to identify authorized users who may perform transactions at the machine. The exemplary embodiment operates to accept documents. These documents may include checks, currency bills and/or other types of documents. A single deposit accepting device may accept multiple types of documents. In this embodiment a document such as a check is received through an opening in the housing of the banking machine and moved in a transport path therein in a first direction by a first transport. Sensors are operative to sense the document has moved into a suitable location within the device. The document is then disengaged from the first transport and engaged with a pair of second transports which are

2

disposed from one another in the first direction. The second transports engage the document and are operative to move the document in the transport path a direction transverse of the first direction. The first transport disengages from the document such that the second transports can move the document and align an edge thereof extending along the first direction with a plurality of non-contact sensors. At least one processor operates in accordance with its programming to control the second transports and controls movement of the document in the second direction such that an edge of the document is aligned with the non-contact sensors which serve as a "virtual wall" for purposes of positioning the document.

Once the document is aligned such that an edge extends along the first direction in the desired orientation, the first transport reengages the document while the second transports disengage. The document is then moved again in the first direction past one or more appropriate sensing devices. In the exemplary embodiment because the document is aligned along the first direction, documents which are checks may have magnetic indicia such as the micr line or other portion thereof, read through operation of one or more magnetic sensors such as a magnetic read head. Alternatively or in addition when the document is moved in a first direction, the magnetic properties of the document may be read or otherwise sensed in a plurality of locations by one or more magnetic sensors which are operative to read magnetic properties of the document, including indicia thereon such as the micr line and/or other features.

In this exemplary embodiment the check is moved in a first direction past a pair of scanning sensors. The scanning sensors are operative to read optical indicia on each side of the check and to produce image data corresponding thereto. The data corresponding to the optical indicia may be processed such that data corresponding to images of the front and rear of the check or portions thereof are generated and stored through operation of the processor in one or more data stores of the banking machine. The indicia on the check may also be analyzed for purposes of determining information regarding on the check so that it can be used in conducting a transaction.

In this embodiment once a check has been moved past the sensors which capture data corresponding to optical indicia, the check is moved in generally the first direction into an area which may serve as an escrow area for checks. In some embodiments the escrow area may be of sufficient length so that multiple checks or other documents may be temporarily stored therein. In the exemplary embodiment, the machine operates to determine whether the check is to be accepted or returned to the customer while the check is held in the escrow area. For example in some embodiments one or more processors in the banking machine may operate to determine if the check can be sufficiently accurately read, redeemed for cash or otherwise processed while the check is stored in the escrow area. If it is determined that the check cannot be accepted, one or more transports are operative to move the check out of the banking machine so that the check is returned to the customer.

Alternatively if the check is found to be suitable for acceptance, the check is moved from the escrow area past one or more stamper printers. The stamper printer is operative to apply ink marks to one or more surfaces of the check so as to indicate that the check has been cancelled or otherwise processed. In an exemplary embodiment the check is thereafter moved into a vertically extending transport. As the check enters the vertical transport, printing is conducted on the check through operation of a suitable inkjet or other printer. Appropriate printing is applied to the check to indicate it has been cancelled or otherwise processed as the check moves



past the inkjet printer. Of course printing of various indicia may be applied when other types of documents are processed.

In the exemplary embodiment the inkjet printer has aligned on an opposed side of the transport therefrom, an ink catcher mechanism. The ink catcher mechanism of the exemplary embodiment includes a movable head. The movable head includes an opening therein such that the opening may be aligned with the ink spraying nozzles on the head of the inkjet printer so as to receive ink therein that is not deposited on the check or other document. The exemplary embodiment of the movable head also includes a wiper. The head is moved through operation of a motor or other moving device at appropriate times so that the wiper engages the head of the inkjet printer so as to minimize the buildup of ink and contaminants thereon. This facilitates accurate printing and helps to minimize the risk of potential damage to checks by the accumulation of excess ink within the machine.

Checks or other documents that move past the printer in the vertical transport are moved downward in the exemplary embodiment into a storage area. Once the documents have moved adjacent a lower surface of the storage area a transversely movable plunger mechanism is operative to engage the check and move it out of the vertical transport. In an exemplary embodiment the plunger mechanism is operative to be movable such that the check can be either moved into a storage location on either transverse side of the vertical transport. Once the check is moved out of the transport by the plunger mechanism the check or other document may be held in intermediate relation between a pair of wall surfaces and a spring biased backing plate. As a result checks or other documents may be selectively moved by the plunger mechanism for storage in a selected one of the locations in the storage area.

Various approaches may be taken in the operation of automated banking machines for storing documents that are received by the document accepting mechanism. For example in some embodiments the mechanism may only accept checks. In such embodiments the machine may operate in accordance with its programming to segregate checks that are drawn on the particular institution owning the banking machine that receives the check, from checks that are drawn on other institutions. Alternatively the banking machine may be programmed to store valid checks in one compartment and suspect checks in another compartment. Alternatively in some other embodiments the document accepting mechanism may store multiple types of documents. For example in a banking machine that accepts currency bills and checks through the mechanism, bills may be stored in one compartment while checks are stored in another. Various approaches may be taken based on the programming of the particular automated banking machine.

In an alternative embodiment the automated banking machine includes a sheet access area which is operative to accept a stack including a plurality of sheets from a machine user. The sheet access area is bounded by a first sheet driver member and an opposed second sheet driver member. At least one divider plate extends vertically intermediate of the first and second sheet driver members. The at least one divider plate and second sheet driver member are relatively movable with respect to the first sheet driver member. The at least one divider plate is operative to separate a first side from a second side of the sheet access area.

In the exemplary embodiment, a first side of the sheet access area is operative to receive a stack of sheets from the machine user. The first side is in operative connection with a sheet picker that separates each sheet individually from the stack. The picker delivers each individual sheet to a transport

in the sheet processing device which is alternatively referred to herein as a deposit accepting device. The sheet processing device is operative in conjunction with the machine to determine whether each of the sheets is acceptable, and if so acceptable sheets are accepted and stored in the machine. If not, the sheets are moved back toward the sheet access area. In the exemplary embodiment, a diverter moves and/or directs sheets to be delivered out of the machine from the at least one sheet processing device to the second side of the divider plate. In the exemplary embodiment the first sheet driver member and the second sheet driver member are operative to act through at least one opening in the at least one divider plate to move sheets both on the first side and the second side of the divider plate. Sheets to be returned to the ATM user are moved by the first and second sheet driving members out of the sheet opening of the machine for delivery to the user.

In still other embodiments, radiation type sheet detectors are used in conjunction with the at least one divider plate to detect sheets on the first side and on the second side. A further radiation type sheet detector is used to detect sheets that may be present on either the first side or the second side. This is accomplished in an exemplary embodiment through the use of an angularly reflective piece in operative supported connection with at least one divider plate. The angularly reflective piece is operative to reflect radiation. The radiation in the exemplary embodiment is received and reflected at an acute angle relative to the divider plate. This enables a sensor including an emitter and receiver combination to be positioned transversely away from the divider plate. This enables successfully determining whether sheets are present on a particular side of the divider plate.

Further in the exemplary embodiment the at least one divider plate includes at least one aperture. At least one sensor includes a radiation emitter on a first side of the aperture and a radiation receiver on a second side of the aperture. Signals from this sensor are used by at least one processor in the machine to determine if sheets are present in the sheet access area either on the first side or the second side of the divider plate. As can be appreciated, in this embodiment at least one processor is operative to determine the presence of sheets and where they are in the sheet access area. This is possible because the sensor that senses radiation through the aperture is operative to determine if any sheets are present in the sheet access area regardless of whether they are on the first side or the second side of the divider plate. Further the radiation sensor is operative to sense radiation reflected from the radiation reflective piece. The signals corresponding to the magnitude of radiation sensed are used by at least one processor in the machine to determine if sheets are present on the side associated with the radiation reflective piece. As a result this exemplary arrangement enables determining if sheets are present and where they are located. Further in other exemplary embodiments the reflective piece may be used in connection with sheet engaging pieces in each of the first side and the second side. Further additional sensors may be used of the reflective or through type to determine sheet position in alternative embodiments.

In still other exemplary embodiments a sheet storage and retrieval device such as a belt recycler device may be used. The sheet storage and retrieval device may be used to store sheets that are being held pending determination whether they are suitable for storage in the machine, or should be returned to the customer. The first sheet storage and retrieval device may be used to selectively deliver sheets either to the sheet access area for return to the customer or for delivery to a sheet storage area.



5

In other exemplary embodiments a second sheet storage and retrieval device is positioned in operative intermediate relation of the first sheet storage and retrieval device and the sheet access area. In some exemplary embodiments sheets stored in escrow in the first sheet storage and retrieval device are moved in a sheet path toward the sheet access area. A divider in operative connection with the sheet path is operative to divert sheets that are determined to have at least one property which indicates they should be stored in the machine, for storage in the second sheet storage and retrieval device. Those sheets that are to be returned to the customer are moved in the sheet path and are directed by the diverter to the second storage area for return to the customer. Sheets to be retained in the machine stored on the second sheet storage and retrieval device can be then moved therefrom into suitable storage areas in the machine. This may include for example in some embodiments, check storage areas or note storage areas. In some exemplary embodiments the first sheet storage and retrieval device and the second sheet storage and retrieval device may each comprise a belt recycling device. Of course in other embodiments other devices operative to store and deliver sheets may be used. Further in some embodiments note storage areas in the machine may be in operative connection with recycling devices which are operative to selectively deliver notes stored therein. Such recycling devices may be part of the cash dispenser device in the automated banking machine.

In still other exemplary embodiments the sheet processing device in the machine may include in combination with a device for aligning sheets with the sheet path, at least one transversely movable magnetic read head. In the exemplary embodiment, the device includes one relatively fixed magnetic read head and one magnetic read head that are selectively movable. The sheet processing device further includes at least one sensor that is operative to sense the width of each check that is received in the machine. The at least one sensor is operative to sense the width after the check has been positioned and aligned relative to the direction of the sheet path. In the exemplary embodiment the alignment of the check in the sheet path is operative to position the check so that if the check is in a first physical orientation, magnetic characters in the micr line will pass adjacent the fixed magnetic read head. Further in the exemplary embodiment, based on the sensed width of the check, the movable magnetic read head is positioned through operation of a positioning device to move transversely in the sheet path to a selected transverse position in the sheet path. If the check is in a second orientation indicia included in the micr line of the check will pass adjacent the second magnetic read head. As a result in the exemplary embodiment, the magnetic read heads are positioned for each check regardless of the facing position of the check such that at least one of the magnetic read heads will be positioned to capture signals corresponding to micr line indicia on the check. In other exemplary embodiments both magnetic read heads may be selectively movable so as to assure reading of indicia.

Numerous types of novel systems and methods are taught by the disclosure hereof.

#### BRIEF DESCRIPTION OF DRAWINGS

FIG. 1 is an isometric view of an exemplary deposit accepting apparatus shown in an open condition for servicing.

FIG. 2 is an opposite hand isometric view of the deposit accepting apparatus shown in FIG. 1.

FIG. 3 is a schematic view of the devices included in the deposit accepting apparatus.

6

FIG. 4 is a top isometric view of a portion of an upper platen including elements of a first transport which moves documents in a first longitudinal direction in the deposit accepting apparatus and second transports which move documents in a direction transverse to the first direction.

FIG. 5 is a side view of the platen and first and second drives shown in FIG. 4.

FIG. 6 is a bottom view corresponding to FIGS. 4 and 5 showing the platen with rolls of the first and second transports extending therethrough.

FIG. 7 is a top plan view of an upper platen and a lower platen of a transport mechanism of the exemplary deposit accepting apparatus.

FIG. 8 is a front view showing the positions of the first and second transports corresponding to FIG. 7.

FIG. 9 is a view similar to FIG. 7 with the transports operating to move a document in a first direction.

FIG. 10 is a front view of the first and second transports corresponding to FIG. 9.

FIG. 11 is a view similar to FIG. 9 with the document moved further into the deposit accepting apparatus.

FIG. 12 is a front plan view showing the positions of the first and second transports.

FIG. 13 is a view similar to FIG. 11 showing the document moved in a second direction transverse to the first direction.

FIG. 14 is a front plan view showing the relative positions of the first and second transports when a document is moved in a transverse direction.

FIG. 15 is a view similar to FIG. 13 showing an edge of the document aligned with the non-contact sensors.

FIG. 16 corresponds to FIG. 15 and shows the positions of the first and second transports.

FIG. 17 is a view similar to FIG. 15 but showing an alternative document including a folded edge.

FIG. 18 is a front view of the first and second transports corresponding to FIG. 17.

FIG. 19 is an isometric view showing the movable mounting of the exemplary magnetic read head of the embodiment.

FIG. 20 is a partially sectioned view corresponding to FIG. 19 further showing the movable mounting for the magnetic read head.

FIG. 21 is a cross-sectional side view of the mounting for the magnetic read head as shown in FIG. 19.

FIG. 22 is an isometric view showing an ink catcher mechanism of an exemplary embodiment.

FIG. 23 is a partially exploded view showing the movable head disposed from the body of the ink catcher.

FIG. 24 is an exploded isometric view showing the body of the ink catcher of FIG. 22.

FIG. 25 is a partially exploded view of an exemplary form of the stamper printer used in the exemplary embodiment.

FIG. 26 is another exploded view of the exemplary stamper printer.

FIG. 27 is a side view showing the eccentric profile of the exemplary embodiment of the printing roll of the stamper printer.

FIG. 28 is an isometric view of the storage compartment of the alternative deposit accepting mechanism shown with the storage compartment having its access door in an open position.

FIG. 29 is an isometric view of the guide of the vertically extending transport that extends in the storage area.

FIG. 30 is a side view of the vertically extending transport that extends in the storage area of the exemplary deposit accepting apparatus.

FIG. 31 is an isometric view of the apparatus shown accepting a document into the vertically extending transport.



FIGS. 32 through 35 show the sequential movement of an exemplary plunger member as it operates to move a document held in the vertically extending transport into a storage location positioned on the left side of the storage mechanism as shown.

FIG. 36 is an isometric view similar to FIG. 31 showing the vertical transport of the accepting a document therein.

FIGS. 37 through 40 show the sequential movement of the exemplary plunger member to move a document in the vertical transport to a storage location on the right side of the vertical transport as shown.

FIG. 41 is a schematic view showing an automated banking machine with an alternative exemplary deposit accepting device.

FIG. 42 is a schematic view of an exemplary deposit accepting device of the type shown in the automated banking machine of FIG. 41.

FIG. 43 is a plan view of an exemplary platen in a document alignment area of the alternative deposit accepting device.

FIG. 44 is a view similar to FIG. 43 but including portions of a check therein showing the location of the indicia included in the micr line in the four possible orientations of a check in the document alignment area.

FIG. 45 is an isometric view showing an exemplary movable micr read head.

FIGS. 46 and 47 are schematic views of an exemplary sheet access area in a position prior to accepting a stack of sheets.

FIGS. 48 and 49 are views of the sheet access area receiving the stack of sheets.

FIGS. 50 and 51 show the sheet access area while moving the stack of sheets toward a picker.

FIGS. 52 and 53 show the sheet access area after the stack of sheets is accepted therein and a gate mechanism is closed.

FIGS. 54 and 55 show the stack of documents while the stack is moving into a position adjacent the picker.

FIGS. 56 and 57 show the sheet access area with the upper sheet driving member disposed away from the stack.

FIGS. 58 and 59 show the sheet access area receiving a rejected sheet while still holding some sheets from the original input stack.

FIGS. 60 and 61 show the sheet driver members operating to move sheets out of the sheet access area in which the sheets are positioned on both sides of the divider plate.

FIGS. 62 and 63 show sheets on each side of the divider plate that have been presented to the customer in a position being returned into the machine, which may be done for example in response to the machine user not taking the sheets.

FIGS. 64 and 65 show retracted sheets being picked for storage in the machine through operation of the picker.

FIGS. 66 and 67 show the sheet access area operating to deliver a stack of sheets to a user such as a stack of rejected checks.

FIG. 68 shows an exemplary sensor arrangement of the sheet access area.

FIG. 69 is a plan view of an exemplary divider plate.

#### DESCRIPTION OF EXEMPLARY EMBODIMENTS

U.S. Pat. No. 6,474,548 the disclosure of which is incorporated herein by reference, discloses an exemplary deposit accepting device of a card activated cash dispensing automated banking machine. For purposes of this disclosure a deposit accepting device shall be construed to encompass any apparatus which senses indicia on documents input to an automated banking machine.

A deposit accepting device 420 of an exemplary embodiment and having the features described hereafter is shown in FIG. 1. The deposit accepting device is shown with the mechanism open so as to enable more readily describing its components. The deposit accepting mechanism would be open in the manner shown in FIGS. 1 and 2 only when the device is not in operation. Rather the device would be placed in the open condition for servicing activities such as clearing jams, cleaning, adjusting or replacing components. This can be readily done in this exemplary embodiment by a servicer as later described.

The deposit accepting device includes a document inlet opening 422. In the exemplary embodiment during operation the inlet opening is in communication with the outside of the housing of the automated banking machine. Documents received through the inlet opening travel along a transport path in the device. The transport path in the device further includes a document alignment area 424 in which documents are aligned to facilitate the processing thereof. The exemplary form of the unit further includes a document analysis area 426. The exemplary document analysis area includes scanning sensors and magnetic sensors for purposes of reading indicia from the documents.

The exemplary form of the device further includes an escrow area 428 along the transport path. In the escrow area documents that have been received are stored pending determination to either accept the documents or return them to the user. The exemplary deposit accepting device further includes a storage area 430 which operates to store documents that have been accepted for deposit within the deposit accepting device. Of course it should be understood that this structure is exemplary of arrangements that may be used.

In the exemplary embodiment documents are received through the opening and the presence of a document is sensed by at least one sensor 432. Sensing a document at the opening at an appropriate time during ATM operation (such as at a time when a user indicates through an input device of the machine that they wish to input a document) causes at least one processor to operate so as to control a gate 434. The processor operates upon sensing the document to cause the gate to move from the closed position to the open position. This is accomplished in the exemplary embodiment by a drive such as an electric motor or solenoid moving an actuator member 436 as shown in FIG. 1. The actuator member 436 includes a cam slot 438 which causes corresponding movement of the gate 434 to the desired position. In some embodiments the at least one sensor 432 or other sensor in the device is operative to sense properties that would indicate whether the document being inserted is a double or other multiple document. At least one processor in the banking machine may operate in accordance with its programming to not accept multiple documents and to cause the banking machine to provide at least one output to advise the user to insert a single document.

Responsive to the sensing of the document and other conditions as determined by at least one processor, a first transport 440 operates to move the document into the document alignment area. In the exemplary embodiment the document is moved in engaged relation between a belt flight 442 and rollers 444. As best shown in FIGS. 1 and 4, rollers 444 extend in openings 446 in an upper platen 448 to engage or at least move in very close proximity to belt flight 442. As shown in FIG. 4, rollers 444 are mounted on a movable carriage 450. Carriage 450 is movable rotationally about a shaft 452. Movement of the carriage 450 enables selectively positioning of the rollers 444 to be in proximity to the surface of belt flight 442 or to be disposed away therefrom for reasons that are later



discussed. After the document is sensed as having moved into the device the processor operates to cause the gate to be closed. Alternatively if a user has provided inputs through input devices on the machine indicating that they will be depositing more documents in the machine, the gate may remain open until the last document is deposited.

As shown in FIG. 4 through 6, platen 448 in the operative position is in adjacent relation with a lead in guide 454. Guide portion 454 and platen 448 include corresponding contoured edges 456, 458. The contoured edges of the exemplary embodiment are of a toothed contoured configuration. This configuration is used in the exemplary embodiment to reduce the risk that documents will become caught at the adjacent edges of the platen and the guide. The toothed contoured configuration of the adjacent surfaces helps to minimize the risk that documents catch or are folded or damaged as they pass the adjacent surfaces. Of course it should be understood that this approach is exemplary and in other embodiments other approaches may be used.

In the exemplary embodiment the document alignment area includes transverse transport rolls 460 and 462. The transverse transport rolls extend through apertures in the platen 464 that supports belt flight 442. The transverse transport rolls of the exemplary embodiment are configured to have axially tapered surfaces extending in each longitudinal direction from the radially outermost extending portion of the roll so as to minimize the risks of documents being caught by a surface thereof. In alternative embodiments transverse transport rolls may have simple or compound curved surfaces to minimize the risk of catching transversely moving documents, which configurations shall also be referred to as tapered for purposes of this disclosure. In the exemplary embodiment the upper surface of the transverse transport rolls are generally at about the same level as the upper surface of belt flight 442. In addition each of the transverse transport rolls are in operative connection with a drive device. The drive device of the exemplary embodiment enables the transverse transport rolls to move independently for purposes of aligning documents as later discussed.

In supporting connection with platen 448 are a pair of transverse follower rolls 466 and 468. The transverse follower rolls each extend in a corresponding opening in the platen 448. Transverse follower roll 466 generally corresponds to the position of transverse transport roll 460. Likewise transverse follower roll 468 corresponds to the position of transverse transport roll 462. As shown in FIG. 4, rolls 466 and 468 are supported on a movable carriage 470. Carriage 470 is rotatably movable about shaft 452. A drive 472 is selectively operative responsive to operation of one or more processors in the banking machine to cause the movement of carriage 470 and carriage 450. The drive may be a suitable device for imparting movement, such as a motor or a solenoid. As a result, drive 472 of the exemplary embodiment is selectively operative to dispose rollers 444 adjacent to belt flight 442 or dispose the rollers therefrom. Likewise drive 472 is selectively operative to place transverse follower rolls 466 and 468 in adjacent relation with transverse transport rolls 460 and 462. These features are useful for purposes of aligning documents as will be later discussed. Of course this approach to a transverse transport for documents is exemplary and in other embodiments other approaches may be used.

The document alignment area 424 further includes a plurality of alignment sensors 474. In the exemplary embodiment non-contact sensors are used, which can sense the document without having to have any portion of the sensor contact the document. The exemplary alignment area includes three

alignment sensors that are disposed from one another along the transport direction of belt flight 442. In the exemplary embodiment one sensor is aligned transversely with each of rolls 460 and 462 and a third sensor is positioned intermediate of the other two sensors. The alignment sensors of the exemplary embodiment are radiation type and include an emitter and a receiver. The sensors sense the documents that move adjacent thereto by detecting the level of radiation from the emitter that reaches the receiver. It should be understood that although three alignment sensors are used in the exemplary embodiment, other embodiments may include greater or lesser numbers of such sensors. Further while the alignment sensors are aligned along the direction of document transport path in the exemplary embodiment, in other embodiments other sensor arrangements may be used such as a matrix of sensors, a plurality of transversely disposed sensors or other suitable arrangement.

The operation of the document alignment area will now be described with reference to FIGS. 8 through 18. In the exemplary embodiment when a document is sensed entering the device, carriage 450 which is controlled through the drive 472 is positioned such that rollers 444 are positioned in adjacent relation to belt flight 442. This position is shown in FIG. 8. In this document receiving position carriage 470 is moved such that the transverse follower rolls 466 and 468 are disposed away from the transverse transport rolls 460 and 462.

In response to sensing a document 476 being positioned in the inlet opening 422 and other appropriate conditions, the at least one processor is operative to cause the first transport 440 to move belt flight 442. If a double or other multiple document is sensed the first transport may not run or may run and then return the document to the user as previously discussed. Moving belt flight 442 inward causes the first document to be moved and engaged with the transport in sandwiched position between the rollers 444 and the belt flight as shown in FIG. 9. In this position the transverse transport and transverse follower rolls are disposed away from one another so that the document 476 can move in engagement with the first transport into the document alignment area. The tapered surfaces of the transverse transport rolls 460, 462 facilitate the document moving past the rolls without snagging. It should also be noted that projections on the surface of platen 464 operate to help to move the document by minimizing the risk of the document snagging on various component features. Further the projections on the platen help to minimize the effects of surface tension that might otherwise resist document movement and/or cause damage to the document. Of course these approaches are exemplary, and other embodiments may employ other approaches.

Position sensors for documents are included in the document alignment area and such sensors are operative to sense when the document has moved sufficiently into the document alignment area so that the document can be aligned. Such sensors may be of the radiation type or other suitable types. When the document 476 has moved sufficiently inward, the first transport is stopped. In the stopped position of the transport, the drive 472 operates to move carriage 470 as shown in FIG. 12. This causes the transverse transport and follower rolls to move adjacent with the document 476 positioned therebetween so as to engage the document.

Thereafter as shown in FIGS. 13 and 14 the drive 472 is operative to move the carriage 450. This causes the rollers 444 to be disposed from belt flight 442 which disengages this transport with respect to the document. Thereafter the one or more drives which are operative to move the transverse transport rolls, operate responsive to at least one processor so as to move document 476 in a direction transverse to the direction



of prior movement by belt flight 442 as well as to deskew the document. As shown in FIG. 15, the document 476 is moved sideways until a longitudinal edge 478 is aligned with the alignment sensors 474. In the exemplary embodiment the alignment sensors 474 provide a virtual wall against which to align the longitudinal edge of the document. The sensing of the document by the alignment sensors 474 of the edge of the document enables precise positioning of the document and aligning it in a desired position which facilitates later reading indicia therefrom. In an exemplary embodiment in which the documents are checks, the precise alignment of the longitudinal edge enables positioning of the document and its micr line thereon so as to be in position to be read by a read head as later discussed. Of course in other embodiments other approaches may be used.

In some exemplary embodiments the alignment sensors are in operative connection with one or more processors so that the transports are controlled responsive to the sensors sensing a degree of reduction in radiation at a receiver from an associated emitter of a sensor as the document moves toward a blocking position relative to the sensor. The exemplary embodiment may be configured such that a drive operating the transverse transport roll may cease to further move the sheet transversely when the alignment sensor which is transversely aligned with the transport roll senses a certain reduction in the amount of radiation reaching the sensor from the emitter. Thereafter the other drive operating the other transverse transport roll may continue to operate until the alignment sensor that corresponds to that transport roll senses a similar degree of reduction. In this way the processor operating the independently controlled transverse transport rolls cause the longitudinal edge of the document to be aligned with the virtual wall produced through use of the sensors.

In alternative embodiments the apparatus may operate in accordance with its programming to cause the respective transverse transport rolls to move the document transversely such that a reduction in radiation from the respective emitter is sensed reaching the corresponding receiver until no further reduction occurs. This corresponds to a condition where the document fully covers the corresponding receiver. Thereafter the respective drive for the transverse transport roll may be reversed in direction to a desired level such as, for example, fifty percent of the total reduction which would indicate that the transverse edge is positioned to cover approximately fifty percent of the receiver. In this way this alternative embodiment may be able to align documents that have relatively high radiation transmissivity or transmissivity that is variable depending on the area of the document being sensed by the sensor. Alternatively a transverse linear array of sensors, such as CCDs may be used to determine the transverse position of a particular portion of the edge of the sheet. Alternatively a plurality of transversely extending arrays of sensors may be used to sense the positions of one or more portions of one or more edges of the sheet. A plurality of spaced arrays may be used to sense the position of the sheet. Of course these approaches are exemplary and in other embodiments other approaches may be used.

Once the document has been aligned and moved to the position shown in FIG. 15, the drive 472 operates to move the carriage 450 such that the rollers 444 are again moved adjacent to belt flight 442. Thereafter the drive moves the carriage 470 so as to dispose the transverse follower rolls 466 and 468 away from the transverse transport rolls. This position is shown in FIG. 8. Thereafter the now aligned document can be further moved along the transport path through movement of the first transport out of the document alignment area of the device to the document analysis area.

FIGS. 17 and 18 disclose an operational feature of the exemplary embodiment where a document 480 has a folded edge. In this exemplary situation the folded edge is configured so that the alignment sensor 474 which corresponds to transverse transport roll 462 cannot sense a longitudinal edge of the document until the document is unduly skewed. However, in this situation the middle alignment sensor will be operative to sense the middle portion of the longitudinal edge as will the alignment sensor that corresponds to transverse transport roll 460 before sensor 474 senses the edge of the document. In the exemplary embodiment the at least one processor that controls the operation of the drives for the transverse transport rolls is operative to control movement of the document transversely when the middle alignment sensor senses the edge of the document even through one of the end sensors has not. This is true even for a folded document or a document that has been torn. The at least one processor controls each transverse roll to move the document transversely until two of the three sensors detect an edge of the document in the desired aligned position. In this way even such an irregular document is generally accurately aligned in the longitudinal direction from the transport.

It should be understood that the exemplary embodiment uses radiation type sensors for purposes of aligning the document in the alignment section. In other embodiments other types of sensors such as sonic sensors, inductance sensors, air pressure sensors or other suitable sensors or combinations thereof, may be used.

Once the document has been aligned in the document alignment area of the transport path, the deposit accepting device operates responsive to the programming associated with one or more processors, to cause the document to be moved along the transport path by the first transport into the document analysis area. In the exemplary embodiment the document analysis area includes at least one magnetic sensing device which comprises the magnetic read head 482. Magnetic read head 482 is in supporting connection with platen 448 and in the exemplary embodiment is movable relative thereto. The alignment of the document in the document alignment area is operative in the exemplary embodiment to place the micr line on the check in corresponding relation with the magnetic read head. Thus as the document is moved by the first transport into the document analysis area, the micr line data can be read by the magnetic read head. Of course in some alternative embodiments micr or other magnetic indicia may be read through other magnetic sensing elements such as the type later discussed, or optically, in the manner shown in U.S. Pat. No. 6,474,548, for example.

FIGS. 19 through 21 show an exemplary form of the movable mounting for the magnetic read head 482. In the exemplary embodiment the magnetic read head is positioned in a retainer 484. Retainer 484 includes a first projection 486 that extends in and is movable in an aperture 488. Retainer 484 also includes a projection 490 which is movable in an aperture 492. A tension spring 494 extends through a saddle area 496 of the housing 484. The saddle area includes two projections which accept the spring 494 therebetween. This exemplary mounting for the magnetic read head provides for the head to float such that it can maintain engagement with documents that are moved adjacent thereto. However, the movable character of the mounting which provides both for angular and vertical movement of the read head reduces risk of snagging documents as the documents move past the read head. Further the biased spring mounting is readily disengaged and enables readily replacing the magnetic read head in situations where that is required. Of course this approach is exemplary and in other embodiments other approaches may be used.



The exemplary document analysis area includes in addition to the read head a magnetic sensing element **498**. The magnetic sensing element in some exemplary embodiments may read magnetic features across the document as the document is moved in the document analysis area. In some 5 embodiments the magnetic reading device may be operative to read numerous magnetic features or lines so as to facilitate the magnetic profile of the document as discussed herein. In some embodiments the magnetic sensing element may sense areas of the document in discrete elements which provide a relatively complete magnetic profile of the document or portions thereof. In some embodiments the magnetic sensing capabilities may be sufficient so that a separate dedicated read head for reading the micr line of checks is not required. Of course these approaches are exemplary and may vary depending on the type of documents which are being analyzed through the system.

The exemplary document analysis area further includes a first scanning sensor **500** and a second scanning sensor **502**. The scanning sensors are operative to sense optical indicia on 20 opposed sides of the document. The scanning sensors in combination with at least one processor are operative to produce data which corresponds to a visual image of each side of the document. This enables analysis of visual indicia on documents through operation of at least one processor in the ATM. In the case of checks and other instruments the scanning sensors also enable capturing data so as to produce data which corresponds to image of a check which may be used for processing an image as a substitute check, and/or other functions.

In some embodiments, the data corresponding to images of the documents may be used by the ATM to provide outputs to a user. For example, an image of a check may be output through a display screen of the ATM so a user may be assured that the ATM has captured the image data. In some cases at 35 least one processor in the ATM may apply digital watermarks or other features in the data to minimize the risk of tampering. In some embodiments at least one processor may operate in accordance with its programming to indicate through visual outputs to a user with the image that security features have been applied to the image data. This may include outputs in the form of words and/or symbols which indicate a security feature has been applied. This helps to assure a user that the ATM operates in a secure manner in processing the accepted check. Of course, this approach is exemplary of things that 45 may be done in some embodiments.

In alternative embodiments the programming of one or more processors associated with the ATM may enable the scanning sensors, magnetic sensors and other sensing elements to gather data which is usable to analyze other types of 50 documents. Other types of sensing elements may include, for example, UV, IR, RFID, fluorescence, RF and other sensors that are capable of sensing properties associated with document. Documents may include for example receipts, certificates, currency, vouchers, gaming materials, travelers checks, tickets or other document types. The data gathered from the sensors in the analysis area may be processed for purposes of determining the genuineness of such items and/or the type and character thereof. Of course the nature of the sensors included in the analysis area may vary depending on the type of documents to be processed by the device. Also some 60 embodiments may operate so that if a micr line or other magnetic characters on the document are not aligned with the magnetic read head, the document can nonetheless be analyzed and processed using data from other sensors.

It should also be noted that documents are moved in the document analysis area through engagement with a plurality

of driving rolls **504**. The driving rolls **504** operate in response to one or more drives that are controlled responsive to operation of one or more processors in the ATM. The drives are operative to move documents into proximity with and past the sensors so as to facilitate the reading of indicia thereon. The document may be moved in one or more directions to facilitate the reading and analysis thereof.

Once a document has been moved through the document analysis area, the document passes along the transport path into escrow area **428**. Escrow area **428** includes a third transport **506**. Transport **506** includes an upper belt flight **508**. The plurality of cooperating rollers **510** supported through platen **449** are positioned adjacent to belt flight **508** in the operative position. Documents entering the escrow area are moved in 15 engagement with belt flight **508** and intermediate to belt flight and the rollers.

In the exemplary embodiment documents that have been passed through the document analysis area are moved in the escrow area where the documents may be stopped for a period of time during which decisions are made concerning whether to accept the document. This may include for example, making a determination through operation of the ATM or other connected systems concerning whether to accept an input check. If it is determined that the check should not be 25 accepted, the direction of the transports are reversed and the check is moved from the escrow area through the document analysis area, the document alignment area and back out of the ATM to the user. Alternatively if the decision is made to accept the document into the ATM, the document is moved in a manner later discussed from the escrow area to the document storage area of the device.

In some exemplary embodiments the escrow area may be sufficiently large to hold several checks or other documents therein. In this way a user who is conducting a transaction involving numerous checks may have all those checks 35 accepted in the machine, but the programming of the machine may enable readily returning all those checks if the user elects to do so or if any one or more of the documents is determined to be unacceptable to the machine. Alternatively or in addition, storage devices such as belt storage mechanisms, transports or other escrow devices may be incorporated into the transport path of a deposit accepting device so that more numerous documents may be stored therein and returned to the user in the event that a transaction is not authorized to proceed. Of course these approaches are exemplary. 45

It should be noted that the exemplary escrow area includes a lower platen with a plurality of longitudinal projections which extend thereon. The longitudinal projections facilitate movement of the document and reduce surface tension so as to reduce the risk of the document being damaged. 50

In the exemplary embodiment the escrow area further includes a stamper printer **512**. In the exemplary embodiment the stamper printer is supported through platen **449** and includes an ink roll type printer which is described in more detail in FIGS. **25** through **27**. The escrow area further includes a backing roll **514** which operates to assure that documents move in proximity to the stamper printer so that indicia can be printed thereon.

The exemplary form of the stamper printer is shown in greater detail in FIGS. **25** through **27**. The exemplary printer includes an eccentric ink bearing roll **518** shown in FIG. **27**. The eccentric shape of the ink bearing roll in cross section includes a flattened area **520** which is disposed radially closer to a rectangular opening **522** which extends in the roll, than a printing area **524** which is angularly disposed and in opposed relation thereof. The flattened area is generally positioned 65 adjacent to documents when documents are moved through



the escrow area and printing is not to be conducted thereon by the stamper printer. In the exemplary embodiment the ink roll **518** is encapsulated in plastic and is bounded by a plastic coating or cover about its circumference. Apertures or openings are cut therethrough in the desired design that is to be printed on the documents. As can be appreciated, the apertures which are cut in the plastic which encapsulates the outer surface of the ink bearing roll enables the ink to be transferred from the ink holding roll material underlying the plastic coating, to documents in the shape of the apertures. For example in the embodiment shown a pair of angled lines are printed on documents by the stamper printer. Of course this approach is exemplary and in other embodiments other types of inking mechanisms and/or designs may be used.

In the exemplary embodiment the ink roll **518** is supported on a first shaft portion **526** and a second shaft portion **528**. The shaft portions include rectangular projections that are generally rectangular in profile **523**, that extend in the opening **522** of the ink roll. The shaft portions include flanged portions **530** and **532** that are disposed from the radial edges of the roll. Shaft portions **526** and **528** include an interengaging projection **525** and access **527**, as well as a tab **529** and recess that engage and serve as a catch, which are operative to engage and be held together so as to support the roll.

Shaft portion **526** includes an annular projection **534**. Annular projection **534** is adapted to engage in a recess which is alternatively referred to as a slot (not separately shown) which extends generally vertically in a biasing tab **536** as shown in FIG. **25**. Biasing tab **536** is operative to accept the projection in nested relation and is operative to provide an axial biasing force against shaft portion **526** when the first shaft portion is positioned therein. This arrangement enables holding the shaft portion in engaged relation with the biasing tab. However, when it is desired to change the stamper printer and/or the ink roll therein, the biasing tab may be moved such that the annular projection may be removed from the interengaging slot by moving the projection **534** upward in the recess so as to facilitate removal of the printer and ink roll. The biasing tab is supported on a bracket **538** that is in supporting connection with the platen which overlies the escrow area.

Second shaft portion **528** includes an annular projection **540**. Projection **540** includes on the periphery thereof an angled radially outward extending projection **542**. Projection **542** has a particular contour which is angled such that the transverse width of the projection increases with proximity to the flange portion **542**. This configuration is helpful in providing a secure method for moving the ink roll but also facilitates changing the ink roll and stamper printer when desired.

In the exemplary embodiment the ink roll **518** is housed within a housing **544**. Housing **544** is open at the underside thereof such that the printing area **524** can extend therefrom to engage a document from the escrow area. Housing **544** also includes two pairs of outward extending ears **546**. Ears **546** include apertures therein that accept housing positioning projections **545** on the associated mounting surface of the device and are operative to more precisely position the housing and the ink roll on the supporting platen and to facilitate proper positioning when a new ink roll assembly is installed. Housing **544** also includes apertures **543** through which the shaft portions extend. A flange portion is positioned adjacent to each aperture.

In the exemplary embodiment shaft portion **528** is driven through a clutch mechanism **548**. Clutch mechanism **548** of the exemplary embodiment is a wrap spring clutch type mechanism which is selectively actuatable through electrical signals. The clutch is driven from a drive through a gear **550**.

The clutch **548** outputs rotational movement through a coupling **552**. Coupling **552** includes the annular recess that corresponds to projection **540** and a radial recess which corresponds in shape to projection **542**. Thus in the exemplary embodiment the force of the biasing tab enables the coupling **552** to solidly engage shaft portion **528**.

During operation gear **550** which is operatively connected to a drive provides a mechanical input to the clutch **548**. However, the ink roll generally does not rotate. Transport **506** is operative to move a document in the transport in the escrow area responsive to signals from a processor. Sensors such as radiation sensors in the escrow area are operative to indicate one or more positions of the document to the processor. When the document is to be marked with the stamper printer it is positioned adjacent to the ink roll by operation of a processor controlling the transport in the escrow area. A signal is sent responsive to the processor to the clutch **548**. This signal is operative to engage the coupling **552** which causes the shaft portions **528** and **526** to rotate the ink roll **518**. As the ink roll rotates the printing area **524** engages the surface of the document causing ink markings to be placed thereon. The ink roll rotates in coordination with movement of the document. The clutch is operative to cause the coupling to carry out one rotation such that after the document has been marked, the printing area is again disposed upward within the housing. The flattened portion **520** of the ink roll is again disposed in its initial position facing the document. Thus documents are enabled to pass the stamper printer **512** without having any unwanted markings thereon or without being snagged by the surfaces thereof.

It should be understood that when it is desired to change the stamper printer ink roll because the ink thereon has become depleted or alternatively because a different type of marking is desired, this may be readily accomplished. A servicer does this by deforming or otherwise moving the biasing tab **536** and moving the shaft portion **526** upward such that the annular projection **534** no longer extends in the slot in the biasing tab. This also enables projection **534** to be moved upward and out of a stationary slot **554** in the bracket **538**. As the annular projection **534** is moved in this manner the annular projection **540** and radial projection **542** are enabled to be removed from the corresponding recesses in the coupling **552**. This enables the housing **544** to be moved such that the ears **546** on the housing can be separated from the positioning projections which help to assure the proper positioning of the ink roll when the housing is in the operative position. Thereafter a new housing shaft and ink roll assembly can be installed. This may be accomplished by reengaging the projections **540** and **542** with the coupling **552** and engaging the projection **534** in the slot of biasing tab **536**. During such positioning the positioning projections are also extended in the ears **546** of the housing, to locate the housing and reliably position the ink roll.

It should further be understood that although only one ink roll is shown in the exemplary embodiment, alternative embodiments may include multiple ink rolls or multiple stamper printers which operate to print indicia on checks. Such arrangements may be used for purposes of printing varied types of information on various types of documents. For example in some situations it may be desirable to return a document that has been processed through operation of the device to the user. In such circumstances a stamper printer may print appropriate indicia on the document such as a "void" stamp or other appropriate marking. Of course the type of printing that is conducted may vary as is appropriate



for purposes of the particular type of document that is being processed. In other embodiments alternative approaches may be used.

In the exemplary embodiment a document that is to be moved from the escrow area can be more permanently stored in the machine by moving the document to a storage area **430**. Documents are moved from the escrow area toward the storage area by moving the document in engagement with belt flight **508** so that the document engages a curved deflector **554**. Deflector **554** causes the document to engage a vertical transport **556** that extends in the storage area **430**. As best shown in FIG. **30** vertical transport **556** includes two continuous belts that are driven by a drive **558**. The transport **556** includes a pair of disposed belts, each of which has a belt flight **560**. Each belt flight **560** extends in generally opposed relation of a corresponding rail **562** of a vertical guide **564**. As shown in FIG. **29** guide **564** of the exemplary embodiment is constructed so that the rails **562** are biased toward the belt flights by a resilient material. This helps to assure the document can be moved between the belt flights and the rails in sandwiched relation. Such a document **568** is shown moving between the rails and the belt flights in FIG. **30**. Alternatively in some embodiments a single belt flight, rollers or other sheet moving members may be used.

It should also be noted that in the exemplary embodiment the drive **558** includes a spring biasing mechanism **568**. The biasing mechanism acts on lower rolls **570** to assure proper tension is maintained in the belt flights **560**.

Further in the exemplary embodiment the transport belts are housed within a housing which includes a pair of spaced back walls **572**. As later discussed, back walls **572** serve as support surfaces for stacks of documents that may be stored in a first section or location of the storage area of the device. Similarly guide **564** includes a pair of transversely disposed wall surfaces **574**. Wall surfaces **574** provide support for a stack of documents disposed in a second section or location of the storage area. Also as shown in FIG. **30**, the vertical transport **556** moves documents to adjacent a lower surface **576** which bounds the interior of the storage area. Document sensing devices are provided along the path of the vertical transport so that the drive **558** can be stopped through operation of at least one processor once the document has reached the lower surface. This helps to assure that documents are not damaged by movement in the drive. Of course these approaches are exemplary and in other embodiments other approaches may be used.

In the exemplary embodiment when at least some documents are moved from the escrow area into the vertical transport, the device operates to print indicia thereon. This may be indicia of various types as described herein, as would be appropriate for the types of documents being processed. In the exemplary embodiment printing on the documents is carried out through operation of an inkjet printer **578**. The inkjet printer includes a removably mounted printhead that is adjacent to documents as they are moved in the vertical transport portion of the sheet path. The inkjet printer includes nozzles which are operative to selectively expel ink therefrom toward the sheet path and shoot ink onto the adjacent surface of the document. The nozzles of the inkjet printer operate in accordance with the programming of a processor which is operative to drive the inkjet printer to expel ink selectively therefrom to produce various forms of characters on the documents as may be desired. For example in an exemplary embodiment the printer may be operative to print indicia on checks so as to indicate transaction information and/or the cancellation of such checks. In the exemplary embodiment the print head is

releasibly mounted through moveable members to enable ready installation and removal.

The exemplary embodiment further includes an ink catching mechanism **580** which is alternatively referred to herein as an ink catcher. In the exemplary embodiment the ink catching mechanism is operative to capture ink that may be discharged from the printhead at times when no document is present. This may occur for example if a document is misaligned in the transport or if the machine malfunctions so that it attempts printing when no document is present. Alternatively the inkjet printer may be operated responsive to at least one processor at times when documents are not present for purposes of conducting head cleaning activities or other appropriate activities for assuring the reliability of the inkjet printer. Further the exemplary embodiment of the ink catcher mechanism is operative to tend the printhead by wiping the nozzles so as to further facilitate reliable operation. Of course it should be understood that the exemplary ink catcher shown and described is only one of many ink catcher configurations that may be used.

An exemplary form of the ink catching mechanism is shown in FIGS. **22** through **24**. The ink catching mechanism includes an ink holding body **582** with an ink holding area therein. Body **582** has thereon an annular projecting portion **584**. Projecting portion **584** has an opening **586** therein. Opening **586** of the projecting portion is in fluid communication with the ink holding interior area of the main portion of the body. Of course this body configuration is merely exemplary.

A head portion **588** is comprised of a body portion configured to extend in overlying relation of the projecting portion **584**. Head portion **588** of the exemplary embodiment comprises a generally annular body member that includes a flattened area **590** which has an opening **592** therein. Head portion **588** also has in supporting connection therewith a resilient wiper member **594** extending radially outward therefrom in an area disposed angularly away from the opening **592**.

As shown in FIG. **24** the exemplary embodiment of body **582** is of a generally clamshell construction and includes a lower portion **596** and an upper portion **598**. The upper and lower portions fit together as shown to form the body, including the annular projecting portion. Also housed within the interior of the exemplary embodiment of the body is an ink absorbing member **600**. The ink absorbing member is operative to absorb ink which passes into the interior of the body through opening **586**. The body is releasibly mounted in the machine through a mounting portion **601** which accepts suitable fasteners or other holding devices.

In the operative condition the head portion **588** extends in overlying generally surrounding relation of the projecting portion **584**. The head portion is enabled to be selectively rotated through operation of a drive **602** that is operatively connected therewith. A disk member **604** and sensor **606** are operative to sense at least one rotational position of the head portion **588**.

In operation of the exemplary form of the device, the head portion **588** is generally positioned as shown in FIG. **22** with the opening **592** of the head portion in aligned relation with the opening **586** in the projecting portion of the body. The projecting portion extends within an interior area of the rotatable head portion. In this position ink expelled from the inkjet printhead which does not strike a document, passes into the interior of the body through the aligned openings. Thus for example if the programming of the machine calls for the machine to periodically conduct a head cleaning operation in which the nozzles of the inkjet printhead are fired, the ink can



be transmitted through sheet path in the area of the transport where documents are normally present and into the body of the ink catcher mechanism. Thereafter or periodically in accordance with the programming of the machine, a processor in operative connection with the drive is operative to cause the drive **602** to rotate the head portion **588**. Rotation of the head portion is operative to cause the flexible wiper member **594** to engage the print head and wipe over the openings of the inkjet nozzles. This avoids the buildup of ink which can prevent the efficient operation of the inkjet printer. Once the wiper has moved across the nozzles the head returns to the position so that excess ink is accepted within the body. This is done in the exemplary embodiment by having the head portion rotate in a first rotational direction about a full rotation. In this way the head portion rotates from the position where the openings in the head portion and projecting portion are aligned with the print head. The head portion is rotated so the openings are no longer aligned and the flexible wiper member engages the print head and wipes across the nozzles thereof. The head portion continues to rotate until the openings are again aligned.

In the exemplary embodiment the drive operates responsive to the at least one processor to rotate the head portion in the first rotational direction about 360 degrees and then stops. In other embodiments the drive may reverse direction and/or operate the head portion to undergo multiple rotations. In other embodiments the movable member may include multiple openings and wiper members and may move as appropriate based on the configuration thereof. In other embodiments the movable member may include multiple openings and wiper members and may move as appropriate based on the configuration thereof.

In some embodiments the at least one processor may operate the print head periodically to clean or test the print head, and may operate the ink catcher to wipe the nozzles only after such cleaning or test. In some alternative embodiments wiping action may be done after every print head operation or after a set number of documents have been printed upon. Various approaches may be taken in various embodiments.

In exemplary embodiments suitable detectors are used to determine when the print head needs to be replaced. At least one processor in operative connection with the print head may operate to provide an indication when the print cartridge should be changed. Such an indication may be given remotely in some embodiments, by the machine sending at least one message to a remote computer. In the exemplary embodiment a servicer may readily remove an existing print cartridge such as by moving one or more fasteners, tabs, clips or other members. A replacement cartridge may then be installed, and secured in the machine by engaging it with the appropriate members. In the exemplary embodiment electrical contacts for the print head are positioned so that when the cartridge is in the operative position the necessary electrical connections for operating the print head are made. The new cartridge is installed with the print head thereof positioned in aligned relation with the opening in the head portion of the ink catcher so that ink from the print head will pass into the ink catcher and be held therein if there is no document in the sheet path between the print head and the ink catcher at the time ink is expelled therefrom.

In the exemplary embodiment after a new ink cartridge has been installed, a servicer may test the operation of the printer. This is accomplished by providing appropriate inputs to the machine. A servicer moves a sheet into the sheet path. This may be done in some cases manually and in other cases by providing and moving a sheet in the sheet path through one or more transports. One or more inputs from the servicer to input

devices of the machine cause the processor to operate the printer to expel ink from the print head toward the sheet path. If the sheet is present ink impacts the sheet to print thereon. In some cases the processor operates the print head to print an appropriate pattern such as one that tests that all the nozzles are working. In other embodiments other indicia may be printed. Of course if no sheet is present in the sheet path, the ink from the print head passes into the body of the ink catcher through the opening in the head portion. Of course this approach is exemplary, and in other embodiments other approaches and processes may be used.

In some embodiments after printing is conducted the machine may operate to wipe the nozzles of the print head. This may be done in response to the programming associated with the processor and/or in response to an input from a servicer. In such a situation the drive operates to rotate the head portion **588** about the projecting portion **584** so that the flexible wiper member engages the print head. In the exemplary embodiment the wiper member wipes across the print head as the head portion of the ink catcher makes about one rotation from its initial position. The head portion rotates responsive to the drive until the head portion is again sensed as having the opening therein aligned with the print head. This is sensed by the sensor **606** sensing the rotational position of the disk member **604**. In response to sensing that one head portion is in the position for capturing ink from the print head, the processor is operative to cause the drive to cease operation. Of course these approaches are exemplary and in other embodiments other approaches may be used.

In an exemplary embodiment when the ink catching mechanism has become filled with ink it is possible to replace the body by disengaging one or more fasteners that hold it in position and install a new one in the operative position. Alternatively in some embodiments the body may be opened and the ink absorbing member **600** removed and replaced with a new member.

In the exemplary embodiment the body is disengaged from the machine by disengaging the one or more fasteners or other devices that hold the mounting portion **601** to the adjacent housing structure of the document accepting device. Once this is done, the body **580** is moved so that the projecting portion **584** no longer extends within the interior area of the movable head portion **588**. Once this is done, the body can be discarded. Alternatively, the body may be opened, the ink absorbing member **600** removed, a new ink absorbing member installed and the body again closed.

A new body or one with a new ink absorbing member is installed by extending the projection portion **584** thereof within the interior area of the head portion **588**. The body is then fastened in place through the mounting portion. In response to appropriate inputs to an input device of the machine from a servicer, the processor operates to cause the drive **602** to rotate the head portion **588**. The processor may operate in accordance with its programming to rotate the head portion **588** only as necessary to align the opening **592** with the print head. Alternatively the processor may operate the drive to make one or more rotations before stopping the rotation of the head portion. In some embodiments the processor may operate the printer to test its operation as previously discussed, and may then rotate the head portion to wipe the nozzles of the print head. Of course these approaches are exemplary and in other embodiments other approaches may be used.

Thus as can be appreciated the exemplary embodiment of the ink catching mechanism provides an effective way for the printer to be operated so as to avoid the deposition of excess



ink within the ATM as well as to enable the print nozzles to be maintained in a suitable operating condition so that printing may be reliably conducted.

In the exemplary embodiment documents such as checks are moved into the storage area **430** through the vertical transport **556**. Such documents are held initially between the rails **562** of the guide **564** and the belt flights **560** of the vertical transport. In the exemplary embodiment such documents may be selectively stored in one of two available sections (alternatively referred to herein as locations) of the storage area. These include a first storage location **608** positioned on a first side of the vertical transport and a second storage location **610** positioned on an opposed transverse side of the vertical transport. Selective positioning of documents into the storage locations is accomplished through use of a movable plunger member **612** which operates responsive to one or more processors to disengage documents from the vertical transport and move the documents into either the first storage location or second storage location of the storage area.

FIGS. **31** through **35** show the operation of the exemplary plunger member to move a document **614** into storage location **608**. As shown in FIG. **32** when the document **614** has moved downward into the storage area, the plunger **612** has been positioned to the right of the document as shown in storage location **610**. In the exemplary embodiment movement of the plunger member is accomplished through use of a suitable drive and movement mechanism such as a rack drive, worm drive, tape drive or other suitable movement device. Such a drive is represented schematically by drive **616** in FIG. **3**.

Once the document has been moved to the proper position and the vertical transport is stopped, the plunger **612** moves from the position shown in FIG. **32** to the left so as to engage the document. Such engagement with the document deforms the contour of the document as shown and begins to pull the document transversely away from engagement with the belt flights and the guide rails or other document moving structures. A spring biased backing plate **618** which may have additional documents in supporting connection therewith, is moved by the action of the plunger as shown in FIGS. **33** and **34**. Backing plate **618** is biased by a spring or other suitable device so that documents in supporting connection with the backing plate are generally trapped between the backing plate and the wall surfaces **574** of the guide.

As represented in FIGS. **34** and **35** as the plunger **612** moved further toward the storage location **608**, the document disengages from the rails and belts so that the document is eventually held in supported relation with the backing plate **618** by the plunger. Once the document **614** has reached this position as shown in FIG. **35** the plunger may be moved again to the right as shown such that the document **614** is integrated into the document stack supported on backing plate **618**. Further as the plunger **612** returns toward its original position, the documents supported on the backing plate are held in sandwiched relation between the wall surfaces **574** of the guide and the backing plate. Thus the document **614** which was moved into the storage area has been selectively moved through operation of the plunger into the storage location **608**.

FIGS. **36** through **40** show operation of the plunger member to store a document in storage location **610**. As shown in FIG. **37** a document **620** is moved into the vertical transport and because this document is to be stored in storage location **610** the plunger member **612** is positioned responsive to operation of the processor to the left of the document as shown. As shown in FIGS. **38** and **39** movement of the plunger member **612** toward the right as shown disengages

the document from the transport and brings it into supporting connection with a spring loaded backing plate **622**. Backing plate **622** is biased by a spring or other suitable biasing mechanism toward the left as shown in FIGS. **39** and **40**.

Movement of the plunger **612** to the extent shown in FIG. **40** causes the document **620** to be supported in a stack on the backing plate **622**. In this position the plunger may be again moved to the left such that the documents in the stack in storage location **610** are held in sandwiched relation between the back walls **572** of the vertical transport and the backing plate.

As can be appreciated in the exemplary embodiment documents can be selectively stored in a storage location of the device by positioning and moving the plunger so that the document is stored in the storage location as desired. This enables documents to be segregated into various document types. For example in some embodiments the ATM may be operated such that checks that are drawn on the particular institution operating the machine are stored in one storage location of the storage area **430** while others that are not drawn on that institution are stored in the other storage location. Alternatively in some embodiments where the mechanism is used to accept checks and currency bills, bills which have been validated may be stored in one storage location while bills that have been determined to be counterfeit or suspect may be stored in another storage section. In still further alternative embodiments where the device is operated to accept checks and bills, currency bills may be stored in one storage location while checks are stored in another. Of course this approach is exemplary.

In alternative embodiments additional provisions may be made. For example in some embodiments one or more aligned vertical transports may be capable of transporting documents through several vertically aligned storage areas. In such situations a document may be moved to the vertical level associated with a storage area that is appropriate for the storage of the document. Once at that level a plunger may move transversely so as to place the document into the appropriate storage location on either side of the vertical transport. In this way numerous types of documents can be accepted and segregated within the ATM.

In still other alternative embodiments the storage mechanism may be integrated with a document picker mechanism such as shown in U.S. Pat. No. 6,331,000 the disclosure of which is incorporated by reference. Thus documents which have been stored such as currency bills may thereafter be automatically removed through operation of the picker mechanism and dispensed to users of the ATM machine. Various approaches may be taken utilizing the principals of the described embodiments.

As shown in FIG. **2** exemplary storage area **440** is generally held in a closed position such that the items stored therein are not accessible even to a servicer who has access to the interior of the ATM. This is accomplished through use of a sliding door **624** which in the exemplary embodiment is constructed of collapsible sections. The door is enabled to be moved such that access to documents stored in the storage area can be accessed such as is shown in FIG. **28**. In an exemplary embodiment the ability to open door **624** is controlled by a lock **626**. In the exemplary embodiment lock **626** comprises a key lock such that authorized persons may gain access to the interior of the storage area if they possess an appropriate key.

In some exemplary embodiments the deposit accepting device may be mounted in movable supporting connection with structures in the interior of the housing of the banking machine. This may be done in the manner shown in U.S. Pat. No. 6,010,065 the disclosure of which is incorporated herein



by reference. In some exemplary embodiments a servicer may access the interior of the banking machine housing by opening one or more external doors. Such doors may require the opening of one or more locks before the interior of the housing may be accessed. With such a door open the servicer may move the deposit accepting device **420** while supported by the housing so that the storage area of the device extends outside the housing. This may make it easier in some embodiments to remove documents from the storage area.

In the exemplary embodiment persons authorized to remove documents from the storage area may open the lock and move the door **624** to an open position so as to gain access to the interior of the storage area. Documents that have been positioned in the storage locations can be removed by moving the backing plates **622** and **618** against the spring biasing force of the respective springs or other biasing mechanisms **617**, **619**, that holds the stacks of stored documents in sandwiched relation. Manually engageable tabs **628** and **630** are provided in the exemplary embodiment so as to facilitate the servicer's ability to move the backing plates against the respective biasing force. With the respective backing plate moved horizontally away from the vertical transport, the stack of documents between the backing plate and vertical transport can be removed. Each backing plate can be moved to remove document stacks on each horizontal side of the vertical transport. Once the stored documents have been removed, the backing plates can return automatically to the appropriate position to accept more documents due to the biasing force. Likewise the door **624** can be closed and the lock returned to the locked position. If the deposit accepting device is movably mounted so that the storage area is outside the machine, it can be moved back into the interior of the housing. The housing can then be secured by closing the doors and locks thereon. This construction of the exemplary embodiment not only facilitates the removal of checks, currency or other documents, but is also helpful in clearing any jams that may occur within the vertical transport.

The exemplary embodiment also provides advantages in terms of clearing jams within the document alignment, analysis and/or escrow areas. For example as shown in FIGS. **1** and **2**, the device may be opened such that the entire transport path for documents up to the point of the vertical transport may be readily accessed. As a result in the event that the document should become jammed therein, a servicer may unlatch a latch which holds a platen in position such as for example latch **632** shown in FIG. **1** and move the platen **448** rotationally and the components supported thereon to the position shown so as to enable exposing the document alignment area and document analysis area. As can be appreciated platen **448** is mounted through hinges which enable the platen to rotate about an axis through the hinges so as to facilitate the opening thereof. Likewise the portions of the platen **449** supporting the mechanisms overlying the escrow area can be opened as shown to expose that area of the document transport path so as to facilitate accessing documents therein. As shown in FIGS. **1** and **2**, platen **449** is rotatable about an axis that extends generally perpendicular to the axis about which platen **448** is rotatable. Further in the exemplary embodiment, platens **448** and **449** are configured so that platen **448** must be moved to the open position before platen **449** can be opened. Likewise platen **449** must be closed before platen **448** is closed. This exemplary construction enables the use of a single latch to secure the platens in the operative positions, and to enable unsecuring the single latch so that the platens can both be moved to expose the document alignment, document analysis and escrow areas of the document transport path in the device.

Of course, this approach is exemplary and in other embodiments other approaches may be used.

In servicing the exemplary embodiment of the deposit accepting device **420** which for purposes of this service discussion will be described with regard to checks, a servicer generally begins by opening a door or other access mechanism such as a fascia or panel that enables gaining access to an interior area of the housing of the ATM. In an exemplary embodiment the check accepting device **420** is supported on slides, and after unlatching a mechanism that normally holds the device in operative position, the device can be moved, while supported by the housing to extend outside the ATM. Of course in some situations and depending on the type of service to be performed, it may not be necessary to extend the device outside the ATM housing. Alternatively in some situations a servicer may extend the device outside the housing and then remove the device from supporting connection with the ATM housing completely. This may be done for example, when the entire device is to be replaced with a different device.

The servicer may disengage the latch **632** and rotate platen **448** about the axis of its hinges. This exposes the areas of the transport path through the device in the document alignment area **424** and document analysis area **426**. It should be noted that when the platen **448** is moved to the open position the toothed contoured edges **456,458** shown in FIG. **4**, are moved apart.

With the platen **448** moved to expose the document alignment and document analysis areas, any checks which have become caught or jammed therein can be removed by the servicer. The servicer can also conduct other activities such as cleaning the scanning sensors or the magnetic read head. Such cleaning may be done using suitable solvents, swabs or other materials. The servicer may also clean, align, repair or replace other items in the exposed areas of the transport path.

With platen **448** in the open position a servicer may also move platen **449** from the closed position to the open position shown in FIGS. **2** and **3**. Rotating platen **449** about the axis of its supports to the open position, exposes the escrow area **428** of the transport path. A servicer may then clear any jammed documents from the escrow area. The servicer may also clean, align, repair or replace other components that are exposed or otherwise accessible in the escrow area.

Upon completion of service the platen **449** is rotated to the closed position. Thereafter the platen **448** is rotated to the closed position. This brings the contoured edges **456, 458** back into adjacent alignment. With platen **448** in the closed position the latch **632** is secured to hold both platens in the closed positions, the check accepting device can then be moved back into the operating position and secured therein. The servicer when done, will then close the door or other device to close the interior of the ATM housing. Of course these approaches are exemplary.

Upon closing the housing the ATM may be returned to service. This may include passing a test document through the transport path through the deposit accepting device **420** and/or reading indicia of various types from one or more test documents. It may also include operating the machine to image the document that was jammed in the device to capture the data therefrom so that the transaction that cause the ATM malfunction can be settled by the system. Of course it should be understood that these approaches are exemplary and in other embodiments other approaches may be used.

FIG. **41** shows an alternative exemplary embodiment of an automated banking machine **640**. Banking machine **640** includes a housing **642**. Housing **642** of the machine includes a chest portion **644** and an upper housing portion **646**. Chest



portion **644** provides a secure storage area in an interior portion thereof. The interior of the chest portion may be used for example to store valuable sheets such as currency notes, travelers checks, scrip, checks, tickets or other valuable sheets that have been received by and/or that are to be dispensed from the machine. The chest portion includes a suitable chest door and lock for providing authorized access thereto. The upper housing portion **646** of the exemplary embodiment also includes suitable access doors or other mechanisms to enable authorized persons to obtain access to items therein. Examples of chest portions are shown in U.S. Pat. No. 7,000,830 and U.S. Application No. 60/519,079, the disclosures of which are incorporated herein by reference.

The exemplary automated banking machine **640** includes output devices including a display **648**. Other output devices may include for example speakers, touchpads, touchscreens or other items that can provide user receivable outputs. The outputs may include outputs of various types including for example, instructions related to operation of the machine. The exemplary automated banking machine further includes input devices. These may include for example a card reader **650**. The card reader may be operative to read indicia included on cards that are associated with a user and/or a user's account. Card readers may be operative to read indicia for example, indicia encoded on a magnetic stripe, data stored in an electronic memory on the card, radiation transmitted from an item on the card such as a radio frequency identification (RFID) chip or other suitable indicia. User cards represent one of a plurality of types of data bearing records that may be used in connection with activating the operation of exemplary machines. In other embodiments other types of data bearing records such as cards, tokens, tags, sheets or other types of devices that include data that is readable therefrom, may be used.

In exemplary embodiments data is read from a card through operation of a card reader. The card reader may include features such as those disclosed in U.S. Pat. No. 7,118,031 the disclosure of which is incorporated herein by reference. The exemplary automated banking machine is operative responsive to at least one processor in the machine to use data read from the card to activate or allow operation of the machine by authorized users so as to enable such users to carry out at least one transaction. For example the machine may operate to cause data read from the card and/or data resolved from card data and other inputs or data from the machine, to be compared to data corresponding to authorized users. This may be done for example by comparing data including data read from the card to data stored in or resolved from data stored in at least one data store in the machine. Alternatively or in addition, the automated banking machine may operate to send one or more messages including data read from the card or data resolved therefrom, to a remote computer. The remote computer may operate to cause the data received from the machine to be compared to data corresponding to authorized users based on data stored in connection with one or more remote computers. In response to the positive determination that the user presenting the card is an authorized user, one or more messages may be sent from the remote computer to the automated banking machine so as to enable operation of features thereof. This may be accomplished in some exemplary embodiments through features such as those described in U.S. Pat. Nos. 7,284,695 and/or 7,266,526 the disclosures of each of which are incorporated herein by reference. Of course these approaches are exemplary and in other embodiments other approaches may be used.

The exemplary automated banking machine further includes a keypad **652**. Keypad **652** provides a user input device which includes a plurality of keys that are selectively actuatable by a user. Keypad **652** may be used in exemplary embodiments to enable a user to provide a personal identification number (PIN). The PIN data may be used to identify authorized users of the machine in conjunction with data read from cards so as to assure that machine operation is only carried out for authorized users. Of course the input devices discussed herein are exemplary of numerous types of input devices that may be used in connection with automated banking machines.

The exemplary automated banking machine further includes other transaction function devices. These may include for example, a printer **654**. In the exemplary embodiment **654** is operative to print receipts for transactions conducted by users of the machine. Other embodiments of automated banking machines may include other types of printing devices such as those suitable for printing statements, tickets or other types of documents. The exemplary automated banking machine further includes a plurality of other devices. These may include for example, a sheet dispensing device **656**. Such a device may be operative to serve as part of a cash dispenser device which selectively dispenses sheets such as currency notes from storage. It should be understood that for purposes of this disclosure, a cash dispenser device, is one or more devices that can operate to cause currency stored in the machine to be dispensed from the machine. Other devices may include a recycling device **658**. The recycling device may be operative to receive sheets into a storage location and then to selectively dispense sheets therefrom. The recycling device may be of a type shown in U.S. Pat. Nos. 6,302,393 and 6,131,809, the disclosures of which are incorporated herein by reference. It should be understood that a recycling device may operate to recycle currency notes and may in some embodiments, a cash dispenser may include the recycler device. Further the exemplary embodiment may include sheet storage devices **660** of the type previously described herein which are operative to selectively store sheets in compartments.

The exemplary ATM **640** includes a deposit accepting device **662** which is described in greater detail hereafter. The deposit accepting device of an exemplary embodiment is operative to receive and analyze sheets received from a machine user. The exemplary deposit accepting device is also operative to deliver sheets from the machine to machine users. It should be understood that in other embodiments additional or different deposit accepting devices may be used. Further for purposes of this disclosure a deposit accepting device may alternatively be referred to as a sheet processing device.

The exemplary automated banking machine **640** further includes at least one processor schematically indicated **664**. The at least one processor is in operative connection with at least one data store schematically indicated **666**. The processor and data store are operative to execute instructions which control and cause the operation of the automated banking machine. It should be understood that although one processor and data store are shown, embodiments of automated banking machines may include a plurality of processors and data stores which operate to control and cause operation of the devices of the machine.

The at least one processor **664** is shown in operative connection with numerous transaction function devices schematically indicated **668**. Transaction function devices include devices in the machine that the at least one processor is operative to cause to operate. These may include devices of



the type previously discussed such as the card reader, printer, keypad, deposit accepting device, sheet dispenser, recycler and other devices in or that are a part of the machine.

In the exemplary embodiment the at least one processor is also in operative connection with at least one communication device **670**. The at least one communication device is operative to enable the automated banking machine to communicate with one or more remote servers **672**, **674** through at least one network **676**. It should be understood that the at least one communication device **670** may include various types of network interfaces suitable for communication through one or more types of public and/or private networks so as to enable the automated banking machine to communicate with a server and to enable ATM users to carry out transactions. Of course it should be understood that this automated banking machine is exemplary and that automated banking machines may have numerous other types of configurations and capabilities.

FIG. **42** shows in greater detail the exemplary deposit accepting device **662**. The exemplary deposit accepting device is in operative connection with a sheet opening **678** that extends through the housing of the machine. In the exemplary embodiment the sheet opening is configured to enable the sheets to be provided thereto into the machine from users, as well as to deliver sheets from the machine to users. Access through the sheet opening is controlled in the exemplary embodiment by a movable gate **680**. Gate **680** is selectively moved between the opened and closed positions by a drive **682**. The drive **682** selectively opens and closes the gate responsive to operation of the at least one processor **664**. Therefore in operation of the exemplary automated banking machine the gate is moved to the open position at appropriate times during transactions such as when sheets are to be received into the machine from users and when sheets are to be delivered from the machine to users.

The exemplary device further includes a sheet access area generally indicated **684**. The exemplary sheet access area is an area in which sheets are received in as well as delivered from the machine. The exemplary sheet access area includes a first sheet driver member **686**. The exemplary sheet driver member **686** includes a belt flight of a continuous belt that is selectively driven by a drive (not separately shown). The drive operates responsive to operation of the at least one processor. The sheet access area is further bounded upwardly by a sheet driver member **688** which in the exemplary embodiment also comprises a belt flight of a continuous belt. In the exemplary embodiment the lower belt flight which comprises the sheet driver member **688** is vertically movable relative to the upper belt flight which comprises sheet driver member **686** such that a distance between them may be selectively varied. It should be understood however that although the exemplary embodiment uses belt flights as the sheet driver members, in other embodiments rollers, tracks, compressed air jets or other devices suitable for engaging and moving sheets may be used. In the exemplary embodiment a single upper belt flight and lower belt flight are used to move sheets in the sheet access area. However, it should be understood that in other embodiments other numbers and configurations of sheet driving members may be used.

The exemplary sheet access area includes a divider plate **690**. The exemplary divider plate comprises a pair of divider plate portions with an opening thereinbetween. The opening extends parallel to the belt flights and enables the belt flights to engage sheets therethrough. Of course this approach is exemplary. The exemplary divider plate divides the sheet access area into a first side **692** which is below the plate in the exemplary embodiment, and a second side **694** which is

above the divider plate. It should be understood that although in the exemplary embodiment only one split divider plate is used, in other embodiments a plurality of divider plates may be employed so as to divide an area into multiple subcompartments.

In the exemplary embodiment the divider plate **690** and upper sheet driving member **688** are selectively relatively movable vertically with respect to the lower sheet driving member **686**. This is done in a manner later explained so as to selectively enable the sheet driving members to engage and move sheets in either the first side or the second side. This is done through operation of drives schematically indicated **696**. Such drives can include suitable motor, levers, solenoids, lead screws and other suitable structures to impart the movement described herein. The drives operate responsive to instructions executed by the at least one processor. It should further be understood that although in the exemplary embodiment the lower sheet driving member is generally in fixed vertical position relative to the housing, in other embodiments the lower sheet driving member may be movable and other components may be fixed.

In the exemplary embodiment the sheet access area further includes a movable stop **698**. The stop is operative to extend at appropriate times to limit the inward insertion of documents into the sheet access area by a user. The stop operates to generally positively position inserted sheets that are going to be received and processed by the deposit accepting device. The stop is selectively movable by at least one drive (not separately shown) which moves the stop in response to operation of the at least one processor. The inner ends of sheet driver members **686** and **688** bound an opening **699** through which sheets can move either inwardly or outwardly in the deposit accepting device **662**.

The exemplary sheet access area is operatively connected to a picker **700**. The picker is operative to separate individual sheets from a stack in the sheet access area. In the exemplary embodiment the picker may operate in a manner like that described in U.S. Pat. Nos. 6,634,636; 6,874,682; and/or 7,261,236 the disclosures of which are incorporated herein by reference. The picker operates generally to separate each sheet from the inserted stack of sheets. At least one sensor **702** operates in the exemplary embodiment to sense thickness and enable at least one processor to determine if the picker has failed to properly separate each individual sheet. In response to sensing of a double or other multiple sheet in the area beyond the picker, the at least one processor operates in accordance with its programming to reverse the picking function so as to return the sensed multiple sheets to the stack. Thereafter the picker may attempt to pick a single sheet and may make repeated attempts until a single sheet is successfully picked. Further as later explained, in the exemplary embodiment the picker is operative to pick sheets that may be located in either the first side **692** or the second side **694** of the divider plate in the sheet access area.

In the exemplary embodiment the picker **700** is operative to deliver individual sheets that have been separated from the stack to a sheet path indicated **704**. Sheets are moved in the sheet path through operation of a transport **706** which engages the sheets. It should be understood that although a single transport of a belt type is shown, in other embodiments other numbers and types of transports may be employed for moving sheets.

In the exemplary embodiment the area of the sheet path includes a document alignment area which may operate in the manner similar to that previously described or in other suitable ways, to align sheets relative to the direction that sheets are moved along the transport path. For example in the exem-



plary embodiment the transverse transport includes transverse transport rolls **710** that operate in a manner like that previously discussed to engage a sheet and move it into alignment with the transport path by sensing an edge of the sheet with a plurality of spaced sensors which form a “virtual wall.” The transverse movement of the sheet by the transverse transport is operative to align the sheet relative to the movement of sheets along sheet path in the device. As discussed in more detail below, in this exemplary embodiment the alignment area includes devices operative to align the sheet as well as to determine a width dimension associated with the sheet so as to facilitate the analysis of magnetic indicia thereon.

In some embodiments it may be desirable to use sheet transports that move sheets in sandwiched relation between a driving member such as a roll or belt flight, and a follower member that extends on an opposed side of the sheet from the driving member. The follower member may be operative to assure engagement of the sheet with the driving member to assure sheet movement therewith. In some embodiments movable rolls or belts may operate as suitable follower members. However, in some embodiments it may be desirable to use stationary resilient members as biasing members. This may include, for example, a resilient member with a low friction sheet engaging surface to facilitate sheet movement thereon. For example such a suitable member may comprise a compressible resilient foam body with a low friction plastic cover. Such a foam member can be used to provide biasing force to achieve sheet engagement with a driving member. In still other embodiments the foam body may be operatively supported on a further resilient member, such as a leaf spring which can provide a further biasing force. Such a structure for a follower member may be useful in sheet transports in providing more uniform force distribution on moving sheets to minimize the risk of sheet damage. Further such a sheet follower structure may be useful in providing the follower function for one or more transports that move sheets in multiple directions, at least some of which are transverse to one another in a particular sheet transport area. As a result such follower structures may be used in the area in which sheets are aligned. Of course this approach is exemplary.

In the exemplary embodiment the transport **706** is operative to move sheets to engage a further transport schematically indicated **712**. The transport is also operative to move sheets past magnetic indicia reading devices **714**, **716** which are alternatively referred to herein as magnetic read heads. The exemplary embodiment further includes analysis devices for analyzing documents. These include for example, an imager **718**. Imager **718** may be of the type previously discussed that is operative to generate data corresponding to the visual image of each side of the sheet. Further in the exemplary embodiment an analysis device includes a currency validator **720** is used to analyze properties of notes. For example in some embodiments currency validators employing the principles described in U.S. Pat. No. 5,923,413 which is incorporated herein by reference may be used for purposes of determining whether sheets have one or more property associated with valid notes. The at least one processor may be operative to determine whether notes received are likely valid, invalid and/or of suspect authenticity. Other devices may be included which sense for other properties or data which can be used to analyze sheets for properties that are associated with authenticity. Based on determining whether sheets have at least one property, the exemplary automated banking machine is operative to store, return or otherwise process notes in a manner that is later described. Of course it should be understood that some of the principles may be used by the at least one processor to make a determination if at least

one property associated with checks analyzed through devices in the machine, have one or more properties that suggest that they are valid or invalid checks. Similarly analysis devices in a machine may be used to assess validity of other types of sheets.

In the exemplary embodiment the deposit accepting device includes a sheet storage and retrieval device **722**. In the exemplary embodiment the sheet storage and retrieval device includes a belt recycler. The belt recycler may be of the type shown in U.S. Pat. No. 6,270,010 the disclosure of which is incorporated herein by reference. The sheet storage and retrieval device is selectively operative to store sheets that are directed thereto from the transport **712** by a diverter **724**. The diverter is selectively operated responsive to a drive which moves responsive to instructions from the at least one processor to cause sheets to be directed for storage in the sheet storage and retrieval device **722**.

In the exemplary embodiment the sheet accepting device further includes a sheet storage and retrieval device **726**. The sheet storage and retrieval device **726** of the exemplary embodiment may be similar to device **722**. Sheets are directed to the sheet storage and retrieval device **726** from the transport **712** through selective operation of a diverter **728**. It should be understood that although in the exemplary embodiment the sheet storage and retrieval devices include belt recyclers, other forms of devices that are operative to accept and deliver sheets may be used.

In exemplary embodiments the transports **712** and **706** are selectively operated responsive to respective drives. The drives operate responsive to operation of the at least one processor to move sheets therein. The transports of the exemplary embodiment are operative to move sheets both away from and toward the sheet access area. Further in the exemplary embodiment a diverter **730** is positioned adjacent to the sheet access area. The diverter **730** operates in the manner later described to direct sheets moving toward the sheet access area onto the second side of the diverter plate. Of course this approach is exemplary.

Further in the exemplary embodiment the automated banking machine includes a plurality of transports as shown, which enable sheets to be selectively moved to and from the storage area **660**, the sheet dispenser device **656**, the recycling device **658** and other devices or areas, to or from which sheets may be delivered and/or received. Further in the exemplary embodiment appropriate gates, diverters and/or other devices may be positioned adjacent to the transports so as to selectively control the movement of sheets as desired within the machine. It should be understood that the configuration shown is exemplary and in other embodiments other approaches may be used.

FIG. **43** shows an alternative exemplary embodiment of a document alignment area **708**. The document alignment area includes a platen **732**. The platen includes a plurality of document alignment sensors **734**. The document alignment sensors **734** are similar to alignment sensors **474** previously discussed. As with the prior embodiment three document alignment sensors extend in spaced relation along the direction of sheet movement in the transport path. A plurality of rollers **736** operate in a manner similar to rollers **444** and are operative to move the sheet in the direction of the transport path. A transverse transport that is operative to move sheets in a direction generally perpendicular to the transport path includes transverse follower rolls **738**. As in the case with the prior described embodiment, the transverse transport includes transverse rolls on an opposed side of the transport from the platen **732**. As in the previously described embodiment the rollers **736** generally engage a sheet between the



rollers and other driving members such as a belt. To align the sheet, the rollers **736** move away from the sheet and the transverse follower rolls **738** that were previously disposed away from the sheet move toward the sheet to engage the sheet in sandwiched relation between the transverse transport roll and a corresponding follower roll. The sheet is moved transversely until it is aligned with the direction of movement of sheets in the transport path based on the document alignment sensors **734**. This is done in a manner like that previously discussed. The transverse transport rollers are then moved to disengage the sheet while the rollers **736** move to engage the sheet so that it now can be moved in its aligned condition in the transport path. Of course instead of rollers other types of sheet moving members may be used.

The exemplary deposit accepting device includes magnetic read heads **714** and **716**. Magnetic read heads **714** may be mounted in a manner like that previously discussed. In the exemplary embodiment, magnetic read head **714** is in a fixed transverse position relative to the sheet path. Magnetic read head **714** is generally positioned in the exemplary embodiment relative to the sheet path so that a check that has been aligned in the document alignment area will generally have the micr line indicia on the check pass adjacent to the magnetic read head **714**. This is true for two of the four possible facing positions of a check as it passes through the device. This is represented by the exemplary check segments **740** and **742** shown in FIG. **44**.

Magnetic read head **716** is mounted in operatively supported connection with a mount **744**. Mount **744** is movable transversely to the sheet path as represented by arrow M in FIG. **45**. The position of read head **716** transversely relative to the sheet path is changeable through operation of a positioning device **746**. The positioning device may include any number of movement devices such as a motor, solenoid, cylinder, shape memory alloy element or other suitable element that is operative to selectively position read head **716** relative to the sheet path.

As can be appreciated from FIG. **44**, read head **716** may be selectively positioned transversely so that when a check is in the two orientations where the micr line data would not pass adjacent to read head **714**, such micr line indicia would pass adjacent to read head **716**. This is represented by exemplary check segments **748** and **750** in FIG. **44**.

In the exemplary embodiment the document alignment area includes a width sensor **752**. Width sensor **752** may include in some embodiments a plurality of aligned sensors, a linear array charge couple device (CCD) sensors or other sensor or groups of sensors that are operative to sense at least one dimension or property which corresponds to a width associated with a check. In the exemplary embodiment this is done once the check has been aligned with the transport path and the document alignment sensors **734**. This capability of determining using signals from the sensor **752**, the width of the aligned document enables at least one processor in the machine to cause the positioning device **746** to move the read head **716** to the appropriate transverse position for reading the micr line indicia on the check in the event that the check is in one of the two positions wherein the micr indicia is disposed on the opposite of the check from read head **714**.

The at least one processor has associated programming in at least one data store that enables determination of the proper position for the read head **716** because check printing standards specify the location of the micr line indicia relative to a longitudinal edge of the check. As a result for a given check that has been aligned in the document alignment area, the at least one processor is operative to determine a width associated with the check responsive to signals from sensor **752**.

The width signals thereafter enable the processor to cause the read head **716** to be positioned in an appropriate transverse position for reading the micr data if the check is in two of the four possible check orientations.

It should be noted that as represented in FIG. **44** the read heads are operative to read the micr indicia regardless of whether the indicia is on the check immediately adjacent to the read head or on an opposed side of the check from the read head. This is because the magnetic characters which comprise the micr indicia can be sensed through the paper. Further in the exemplary embodiment the magnetic read heads are positioned in a curved area of the transport path. This generally helps to assure in the exemplary embodiment that the check is in contact or at least very close proximity with the read head. Further the exemplary embodiment of the mount **744** includes a plurality of vanes **754**. Vanes **754** are curved and are operative to help guide the sheet through the area of the magnetic read heads without snagging. In an exemplary embodiment the vanes **754** are operative to reduce surface tension so as to facilitate movement of sheets thereon. Of course it should be understood that these structures are exemplary and in other embodiments other approaches may be used.

In an exemplary embodiment at least one processor of the automated banking machine has associated programming that enables decoding the micr line data regardless of the facing position of the check as it is moved past the magnetic read heads. As can be appreciated depending on the facing position of the check the micr data may be moving in any of the forward direction or the backward direction and right side up or upside down as it passes in proximity to the one adjacent magnetic read head. Signals are generated by the magnetic read head responsive to the magnetic indicia which makes up the micr line data. The programming of the at least one processor is operative to receive and record these signals, and to determine the micr line characters that correspond thereto. In the exemplary embodiment this includes comparing the data for at least some of the characters that correspond to the micr line, to data corresponding to one or more micr line characters so that it can be determined the orientation in which the micr line data has been read. The at least one processor may operate in accordance with its programming to conduct pattern matching of the sensed signals to signals corresponding to known micr characters to determine the probable micr characters to which the signals correspond. This may be done for one or multiple characters to determine a probable orientation of the check data. This probable orientation may then be checked by comparing the data as read from the magnetic read head, to other data which corresponds to the micr data initially determined orientation. If the orientation corresponds to an appropriate micr line character then it probable that the orientation has been properly determined. If however the sensed data does not correspond appropriately to characters in the initially determined orientation, then it is probable that the orientation determined is incorrect. In some embodiments the at least one processor may operate to compare signals corresponding to the magnetic indicia read from the check to data corresponding to micr line characters in multiple possible orientations. The results may then be compared to determine the number of unidentifiable characters in each of the orientations. Generally in at least one orientation which corresponds to the actual orientation of the check, the at least one processor will determine that all of the characters correspond to identifiable micr line characters.

In still other embodiments character recognition analysis software routines may be operative to identify micr line characters in each of the possible orientations which a degree of confidence. This degree of confidence would hopefully be



much higher for one particular orientation which then indicates the facing position of the check as well as the micr line characters to which the data corresponds. In still other alternative embodiments other approaches may be used to determine the facing position of the check. This may include for example analysis of optical features to determine that the check is in a particular orientation. The information on a facing position as determined from optical features may then be used to analyze or, as a factor in the analysis, of the magnetic indicia on the check as carried out by at least one processor.

Of course it should be understood that while the discussion of the exemplary embodiment has included a discussion of micr line data associated with a check, in other embodiments other types of magnetic indicia may be analyzed and used. Further it should be understood that checks and other items which include magnetic indicia thereon serve as coded records on which magnetic data is encoded. Alternative approaches may also be used in other embodiments for reading of magnetic recoded indicia on such records, and the magnetic read heads described in connection with this particular embodiment are exemplary. Further it should be understood that while the coded records in the form of checks have the micr line data offset from the center line of the record and generally in a defined location relative to one or more edges of the document, other embodiments may operate to have magnetic indicia in other locations. Further some exemplary embodiments may also include provisions for sensing magnetic indicia on records in various locations and determining the nature of such indicia in various locations based on signals produced from sensing the record. Of course these approaches are exemplary and in other embodiments other approaches may be used.

The operation of an exemplary embodiment is now explained with reference to FIGS. 46 through 67. The exemplary automated banking machine is operated by a customer to perform at least one transaction involving acceptance of sheets. This may include for example, the user providing inputs to identify themselves or their account, as well as to indicate a transaction that they wish to conduct through operation of the machine. This may be done in response to instructions output through the display. The user indicates that they wish to conduct a sheet accepting transaction. The sheet accepting transaction may include in some embodiments, acceptance of checks, and other embodiments the sheets to be accepted may include notes. In still other embodiments the sheets to be accepted may include mixed notes from checks. In still other embodiments other types of sheets or items may be accepted depending on the capabilities of the machine.

With reference to FIG. 46, in the conduct of an exemplary transaction the sheet access area 684 initially has external access thereto blocked by the gate 680. The user prepares a stack 756 comprising a plurality of sheets for receipt by the machine through the sheet opening 678. It should be noted that in the initial position the divider plate 690 and the belt flight 688 are disposed downward and are in generally supporting connection with the belt flight 686. Of course it should be appreciated that as shown in FIGS. 46 through 67, the structures in the sheet acceptance area are shown in a sectional view taken through the middle of the sheet acceptance area.

Responsive to the at least one processor in the machine operating to cause the machine to carry out a sheet accepting transaction, the at least one processor is operative to cause the gate 680 to open as shown in FIG. 48. The at least one processor is also operative to cause the stop 698 to move to a

raised position. The processor is also operative to cause the divider plate and upper transport including the upper sheet driver member, to be disposed a greater distance away from the belt flight 686. This enables the user to insert the stack 756 inwardly into the area between the belt flight 768 and the divider plate 690, until the stack is in abutting relation with the stop. As shown in FIGS. 50 and 51 the at least one processor is thereafter operative to retract the stop 698 and to cause the belt flight 688 and divider plate 690 to be lowered. This provides for the stack 756 to be in sandwiched relation between the belt flight 686, belt flight 688 and divider plate 690. It should be remembered that the exemplary divider plate includes a pair of horizontally disposed plate portions including the central opening that extends parallel to each belt flight belt. This enables each of the belt flights to operatively engage the sheets in the stack. The divider plate is also movably mounted relative to the housing such that each divider plate portion can be moved vertically, responsive to at least one drive, and can also move angularly to maintain engagement with sheets. In the exemplary embodiment each of the portions of the divider plate are enabled to pivot generally about a horizontal axis that extends near the transverse center thereof. In the exemplary embodiment the extent that each portion of the divider plate is enabled to pivot is generally limited to a relatively small angle. This ability of the divider plate to pivot as well as to move vertically generally in the area of the axis about which the portion can pivot, facilitates the exemplary embodiment's capabilities to deliver and receive sheets from users as well as to deliver and receive sheets to and from the opening of the deposit accepting device.

The at least one processor causes at least one drive to move the belt flights so that the stack 756 moves inwardly from the sheet access area such that the ends of the sheet move inwardly past the gate 680. As shown in FIGS. 54 and 53 sensors 758 are positioned to sense the stack in the sheet access area. Responsive to the end of the stack having moved inward between the belt flights, the at least one processor is operative to cause the gate 680 to close as shown in FIGS. 52 and 53. The closing of the gate prevents persons who have deposited a stack of sheets from further accessing such sheets after they have moved in the machine.

As represented in FIGS. 54 and 55 the sheets are moved inwardly through operation of the belt flights so that the sheets move in the opening 699 past the inward end of the divider plate and into contact with the picker 700.

As shown in FIGS. 56 and 57 the processor then operates to cause the upper belt flight 688 to move upwardly and away from the lower belt flight 686. The divider plate 690 remains disposed above and in contact with the stack 756. In this position the leading edge of the stack extends inward in the machine beyond the inward edge of the divider plate and the stack moves adjacent to the picker 700. The picker then operates generally in the manner of the incorporated disclosures to pick sheets one at a time to separate them from the stack.

In the exemplary embodiment the divider plate acts to hold the stack positioned against the driver member 686 and adjacent a registration plate portion 687 to facilitate reliable picking of sheets by the picker. During picking, a thumper member 764 also acts on the bottom sheet in the stack to urge the bottom sheet to move toward the picker. The thumper member 764 moves rotationally responsive to a drive and also provides an upward and inward directed force on the bottom sheet. The downward force applied on the top of the stack by the divider plate increases the effective force applied by the thumper member urging the sheet at the bottom of the stack to move



toward the picker. Of course this approach is exemplary and in other embodiments other approaches may be used.

In the operation of the exemplary embodiment the deposit accepting device operates in accordance with the programming of the at least one processor, to move the sheets into the document alignment area **708**. Each picked sheet is aligned in the manner discussed, and moved in the sheet path past the analysis devices such as the magnetic read heads **714**, **716**; imager **718**; currency validator **720**; and/or other sheet analysis devices. Of course it should be understood that in some embodiments other or different sheet analysis devices may be present. For example in a device which only accepts checks, a currency validator and associated sensors may not be present. Likewise depending on the nature of the sheets being accepted, other or additional analysis devices may be included.

In the exemplary embodiment sheets that have been moved past the analysis devices are moved in the transport **712** and are directed through operation of the diverter **724** for storage in the sheet storage and retrieval device **722**. In the exemplary embodiment the at least one processor is operative responsive to the signals regarding each sheet from the analysis devices to analyze each sheet for at least one characteristic or property. These may include image properties, magnetic properties, color properties, patterns, watermarks, data or other characteristics that are usable to identify a sheet as an acceptable sheet for acceptance by the machine.

In some embodiments for example, the at least one processor of the machine may operate responsive to data received from the analysis devices to determine that sheets input to the machine include valid currency notes of a given denomination or type. The at least one processor may operate responsive to determining that such valid currency notes have been input to cause the automated banking machine to operate to cause an account associated with the user whose card data was read by a machine to be credited for an amount corresponding to such valid notes. This may be done by the at least one processor causing the automated banking machine to communicate with one or more remote computers that have data stores which include data corresponding to a user's account and the funds allocated thereto. In still other embodiments the at least one processor may operate in the case of received documents which are checks, to determine whether such checks appear to be valid and a user is authorized to be given credit for such checks. This may include for example analyzing the checks in accordance with the incorporated disclosure of U.S. Pat. No. 7,284,695 for example. The automated banking machine may operate using data read from the checks such as the micr line data, image data and/or other data, to cause the automated banking machine to determine that the user of the machine is to be provided value for one or more checks received by the machine. Of course the at least one processor may operate in other embodiments to analyze data read by analysis devices from other types of items which have been received by the machine and make determinations as to whether such items are acceptable and/or whether a user is to be provided with credit therefor.

Further, in some embodiments it should be understood that the at least one processor may also operate to identify certain items as unacceptable to the machine. These may include for example items which cannot be identified as valid currency notes, checks or other items that the machine is programmed to accept. The at least one processor in the machine may operate in accordance with its programming and/or data received by communication with remote computers to determine that the items the user has input cannot be accepted by the machine. Of course these approaches are exemplary.

In an exemplary embodiment after sheets have been received in the machine the at least one processor is then operative to cause the sheet storage and retrieval device **722** to deliver the sheets one by one to the transport **712**. The transport operates to move each of the sheets toward the sheet access area. The diverter **724** is operative to direct the sheets as appropriate toward the sheet access area. As each of the sheets move in the transport **712**, the diverter **728** is operative to selectively direct sheets that have been determined to include the at least one property associated with acceptable sheets, to the sheet storage and retrieval device **726**. Device **726** is operative to store acceptable sheets while the unacceptable sheets continue in the sheet path toward the sheet access area. In the transport **706** sheets are engaged by the diverter **730** and are directed through the opening **699** onto the second side **794** of the sheet access area. The rejected sheets which are positioned on the second side of the divider plate **690** can be delivered to the machine user in a manner later discussed.

In operation of the exemplary embodiment, the at least one processor is then operative to cause the sheet storage and retrieval device **726** to deliver the acceptable sheets therefrom. The transport **712** is operative to move each sheet to an appropriate storage area in the machine. For example sheets which are checks may be stored in the storage device **660**. Sheets which are notes may be stored in connection with the sheet recycler device **658** or in another suitable sheet storage area. It should be understood that a plurality of different types of sheet storage areas may be included in the machine for storage of one or more types of sheets.

Although in the exemplary embodiment sheets received in the machine are aligned with the sheet path before being analyzed and stored on the sheet storage and retrieval device **722**, there is a risk that sheets may be come misaligned as they are attempted to be moved out of the machine and through the opening **699** to the user. The exemplary embodiment includes features operative to minimize the risk of sheets becoming jammed or otherwise rendering the deposit accepting device inoperative because of such misalignment. The exemplary embodiment includes sheet sensors **735** and **737** as schematically represented in FIG. **43**. The sheet sensors **735** and **737** are disposed in a first direction inwardly relative to the opening **699** through which sheets pass in and out of the machine. Each of the sensors **735** and **737** are disposed transversely relative to the area where sheets normally move in the sheet path. Each of these sensors is also in operative connection with at least one processor through appropriate interfaces.

If during operation of the machine, when sheets are being returned to the sheet access area, a sheet is sensed by one of the sensors, it is an indication to the at least one processor that a sheet is substantially out of alignment with the opening **699** and may present a problem if it is continued to be moved toward the sheet access area. In the exemplary embodiment responsive to the sensing of the sheet by either sensor **735** or **737**, the at least one processor is operative to cause the transport to stop the movement of the sheet in the outward direction toward the opening. The at least one processor then operates to cause the transport to move the sheet into the sheet alignment area. This is done by moving the sheet inward into the machine from the area of the sensor **735** or **737** which sensed the sheet. The at least one processor then causes the devices in the sheet alignment area to engage the sheet and align it with the transport path. This is done in a manner like that previously described by moving the sheet transversely such that an edge of the sheet is aligned with the virtual wall formed by sensors **734**. Once the sheet is aligned the at least one processor then causes the sheet to be reengaged with the transport which attempts to move the sheet outward through



the opening **699** and into the sheet access area. In the exemplary embodiment the fact that the sheet has been aligned and is in a proper orientation is determined responsive to the fact that the sheet is not sensed by either of sensors **735** or **737**. Of course it should be understood that this approach is exemplary and in other embodiments other approaches may be used. This may include for example having a plurality of sensors spaced transversely or in other locations in the sheet path which can be used to determine the location and/or orientation of the document.

Further in the exemplary embodiment if an attempt is made to align a sheet with the sheet path so it can be returned through the opening, and despite this effort the sheet is again sensed as out of alignment, the at least one processor will operate in accordance with its programming to make a further attempt to align the sheet with the sheet path. This second attempt in the exemplary embodiment again involves engaging the sheet with the transverse transports and aligning it with the sheet path. If after this second attempt when the machine operates to try to return the sheet to the sheet access area and there is again sensed an indication that the sheet is misaligned, the at least one processor will thereafter operate in accordance with its programming to cause at least one message to be sent from the automated banking machine to a remote computer to indicate that there is a probable jam and malfunction of the deposit accepting device. Alternatively or in addition in some embodiments the at least one processor may operate to take other remedial actions. These may include for example attempting to realign the sheet additional times. Alternatively or in addition the at least one processor may operate to again accept the sheet into a storage device in the machine, or the at least one processor may cause the sheet to move the sheet in the transport to a location in the machine for such sheets that cannot be processed. Of course these approaches are exemplary and in other embodiments other approaches may be used.

Rejected sheets that have been moved to the second side of the divider plate are returned to the banking machine user in a manner shown in FIGS. **66** and **67**. The rejected sheets **760** are held in a stack on the upper side of the divider plate. The at least one processor is operative to cause belt flight **688** and divider plate **690** to move downward such that the rejected sheets are in sandwiched relation between belt flight **688** and belt flight **686**. The at least one processor is then operative to open the gate **680**. The processor operates to cause at least one drive to move the belts so as to extend the sheets in the stack **670** outward through the opening in the housing of the machine.

It should be understood that in exemplary embodiments the rejected sheets may be returned to the user while the accepted sheets are being moved to other storage locations in the machine. Alternatively in some embodiments the user may be given the option by the banking machine to have all of the sheets that they have deposited, returned. This may be accomplished in the exemplary embodiment by the sheets in the sheet storage and retrieval device **726** being moved through the sheet path to the sheet access area. Alternatively or in addition, in some embodiments the user may be offered the opportunity to retry the unacceptable sheets. In still other embodiments the machine may operate to hold in storage unacceptable sheets which the at least one processor has determined may be associated with the user attempting to perpetrate a fraud. Of course these approaches are exemplary and in other embodiments other approaches may be used.

In still other alternative embodiments sheets may be determined as unacceptable relatively quickly, and may be identified as sheets that should be returned to a user before all of the

sheets in the stack input by the user to the sheet access area have been picked. Alternatively or in addition a user may provide one or more inputs indicating that they wish to abort a transaction prior to all of the sheets in the input stack being picked. These situations may be associated with the configurations of the exemplary deposit accepting device shown in FIGS. **58** and **59**. For example a rejected sheet **762** may be returned to the sheet access area prior to all the sheets from the sheet stack having been picked. This may be the result of the rejected sheet **762**, having been analyzed and determined to be unacceptable. Alternatively in some embodiments the rejected sheet may be the result of the user indicating that they wish to abort the transaction. As shown in FIGS. **58** and **59**, such a rejected sheet is diverted through operation of the diverter **730** into the second side **694** such that the sheet is supported on the upper side of the divider plate **690**.

The return of sheets to the banking machine user is represented in FIGS. **60** and **61**. The at least one processor is operative to cause the divider plate **690** and belt flight **688** to move downward such that the sheets which are on each side of the divider plate are in sandwiched relation between the belt flights **686** and **688**. The at least one processor is operative to open the gate **680** and to move the belt flights as shown such that the sheets on each side of the divider plate are moved outward through the opening **678** in the housing. The user may then take the sheets from the machine.

FIGS. **62** through **65** represent an exemplary operation that can be carried out by the machine if the user does not take the checks or other sheets that have been presented to the user by the machine. As shown in FIG. **62** the sheets which are positioned on both sides of the diverter plate **690** are moved through operation of the belt flights toward the picker. Upon the stacks of sheets reaching the picker, the gate **680** is closed. The picker **700** is then operated to pick the sheets. The sheets are picked from the area **692** below the diverter plate and then from the side **694** above the diverter plate. This is achieved because in the area adjacent the picker, the sheets regardless of whether they are above or below the diverter plate generally form a continuous sheet stack which enables all the sheets to be picked regardless of whether they are above or below the divider plate.

In the exemplary embodiment the at least one processor is operative to cause the retracted sheets to be stored in a suitable area of the machine. The machine is further operative to record the fact that the user did not take the presented sheets. This enables the sheets to eventually be traced to and/or returned to the particular user. Of course this approach is exemplary and in other embodiments other approaches to operation of the machine may be used. It should be understood however that in this exemplary embodiment the machine operates to clear the sheet access area so that transactions can be conducted for subsequent banking machine users even though a user did not take their presented sheets.

A further aspect of the exemplary embodiment is the use of a thumper member **764** in connection with picking sheets from the stack. In the exemplary embodiment the thumper member **764** is a rotating member including a raised area. It is aligned with the opening in the divider plate. The raised area is operative to displace the sheet and urge the sheet bounding the lower end of the stack to move into engagement with the picker **700**. The bouncing movement of the stack of sheets is operative to help break the forces associated with surface tension and to help to separate the lowermost sheet from the stack. As previously discussed, when the divider plate acts on top of a stack of sheets, or a driver member acts on top of a stack of sheets, the force applied by the thumper member to



the sheets is enhanced. Of course this approach is exemplary and in other embodiments other approaches may be used.

In a further aspect of an exemplary embodiment, sensors are provided for determining the positions of sheets in this sheet access area. As can be appreciated in the exemplary embodiment one pair of opposed belt flights are operative to operatively engage and move sheets both above and below the divider plate. In operating the exemplary banking machine the at least one processor is operative to determine the location of sheets, and specifically whether sheets are present on the first side **692** below the divider plate **690** or in the second side **694** above the divider plate.

This is accomplished in an exemplary embodiment through an arrangement shown in FIGS. **68** and **69**. FIG. **69** shows a plan view of a portion that corresponds to half of the divider plate **690**. In the exemplary embodiment the divider plate **690** includes reflective pieces **766** and **768** thereon. In the exemplary embodiment reflective pieces **766** and **768** comprise a piece of tape that is operative to reflect radiation therefrom. In an exemplary embodiment the tape may be an adhesive backed tape although in other embodiments other materials and pieces may be used. Further the exemplary embodiment of the portion of the divider plate **690** includes apertures **770** and **772** therein.

Further in the exemplary embodiment the reflective pieces are angular reflective pieces. This includes in the exemplary embodiment material with angular reflective properties such that radiation striking the reflective piece at an acute angle is reflected from the reflective piece back at the same or almost the same acute angle. This is accomplished in an exemplary embodiment due to the orientation of reflective elements within the reflective piece. Thus for example as shown in FIG. **68** a sensor **774** which includes a radiation emitter and a radiation receiver is enabled to sense whether reflective piece **766** is covered by at least one adjacent sheet. Further the sensor **774** is enabled to sense that reflective piece **766** is covered or uncovered from a position that is laterally disposed from the side **694** in which sheets may be positioned. Likewise a similar sensor **776** is operative to sense whether a sheet is covering reflective piece **768** in a position disposed laterally from the divider plate. As can be appreciated these sensors enable the sensing of whether sheets are present, as well as their position on the second side **694** above the divider plate **690**.

Also in this exemplary embodiment the sensor **778** includes emitter **780** and a receiver **782**. The emitter **780** and receiver **782** are disposed from one another and aligned with aperture **770**. As a result the ability of the receiver **782** to sense radiation from the emitter **780** indicates that sheets are not present either on the first side **692** or the second side **694** in the area of aperture **770**. Similarly a sensor **784** which includes an emitter **786** and a receiver **788** is operative to determine if sheets are present either on the first side **692** or on the second side **694** in the area of aperture **772**.

Further in an exemplary embodiment, a sheet support plate **790** is positioned in generally parallel relation with belt flight **686** and extends laterally on each transverse side thereof. A reflective piece **792** supported thereon operates in conjunction with the sensor **794**. Sensor **794** is of a type similar to sensor **774** and includes an emitter and adjacent receiver. Similarly a reflective piece **796** operates in conjunction with a sensor **798**. Such reflective pieces and sensors may be used to independently sense the presence and/or location of sheets on the first side **692**. Further as can be appreciated, support plate **790** includes apertures **800** and **802** which are aligned with sensors **788** and **784** respectively. Further in other embodiments a support plate may be positioned adjacent to

belt flight **688**. Such a support plate may also include apertures and/or reflective elements positioned thereon. Such a support plate may be of the type previously described or may be of a different construction. Further such a support plate may include angular reflective pieces so as to enable the sensing of sheets proximate thereto with a sensor that is positioned transversely of the area in which sheets may be positioned. As can be appreciated this ability to sense the sheets may include the positioning of the sensors transversely from the sheet holding areas and positions as may be convenient and where space is available within the given housing structure of the automated banking machine.

This exemplary arrangement of sensors enables the at least one processor to determine the presence and position of sheets on both the first side and the second side of the divider plate **690**. The ability of the exemplary embodiment to sense in such areas through the use of sensors which are laterally disposed away from the area in which sheets must pass, provides benefits in terms of being able to position the sensors in ways that do not interfere with the movement of the device components. It should be understood however that these approaches are exemplary and in other embodiments the use of different types of sensors for the detection of sheets may be used.

It should be understood that in the exemplary embodiment the deposit accepting device may also operate as part of the cash dispenser of the machine. This may be accomplished for example, through operation of the processor which causes currency sheets to be picked from the sheet dispenser device **656** and/or the sheet recycling device **758** for delivery to an ATM user. Such sheets may be moved through the various transports and delivered to the sheet access area. Such sheets may be presented to the user through the opening in the ATM housing in the manner previously discussed. Of course while the exemplary embodiment enables the deposit accepting device to operate as part of the currency dispenser, in other embodiments a separate device may be used for dispensing currency sheets while the deposit accepting device is operative only to accept and store sheets. Of course these approaches are exemplary and in other embodiments other approaches may be used.

In addition it should be understood that although in the exemplary embodiment particular structures are disclosed for the sheet moving devices, divider plate and other sheet handling mechanisms, in other embodiments other structures may be used. This may include for example additional numbers of divider plates and sheet moving devices. Alternatively or in addition rather than using a split divider plate having two portions as in the exemplary embodiment, other embodiments may include divider plates with apertures which can accept rollers, balls or other types of sheet moving devices therein. In addition while the exemplary embodiment is described in connection with sheet handling devices that move belts and the divider plate relatively vertically to one another, and in which the vertical position of the lower belt is fixed, other embodiments may include different arrangements. These arrangements may include transports and divider plates which move horizontally or angularly relative to one another to achieve the delivery and acceptance of sheets from a user. Further additional devices and structures may be combined with or used in lieu of the structures and devices described in connection with the exemplary embodiments herein.

Thus the exemplary embodiments achieve at least some of the above stated objectives, eliminate difficulties encountered in the use of prior devices and systems, and attain the useful results described herein.



In the foregoing description certain terms have been described as exemplary embodiments for purposes of brevity, clarity and understanding. However no unnecessary limitations are to be implied therefrom because such terms are used for descriptive purposes and are intended to be broadly construed. Moreover the descriptions and illustrations herein are by way of examples and the invention is not limited to the features shown or described.

Further, in the following claims any feature described as a means for performing a function shall be construed as encompassing any means known to those skilled in the art as being capable of carrying out the recited function, and shall not be deemed limited to the particular means shown or described for performing the recited function in the foregoing description, or mere equivalents thereof.

Having described the features, discoveries and principles of the invention, the manner in which it is constructed and operated, any of the advantages and useful results attained; the new and useful structures, devices, elements, arrangements, parts, combinations, systems, equipment, operations, methods, processes and relationships are set forth in the appended claims.

We claim:

1. Apparatus comprising:

a card reader operative to read data-carrying records comprising user cards;

an automated banking machine including:

a housing;

at least one input device in operative supported connection with the housing, wherein the at least one input device is operative to receive inputs from users of the machine, wherein the at least one input device includes the card reader, wherein the inputs are usable to identify at least one of a respective user and a respective user's financial account, and wherein the machine is operative responsive to information read from cards through operation of the card reader;

at least one output device in operative supported connection with the housing, wherein the at least one output device is operative to receive outputs including instructions concerning machine usage;

at least one cash dispenser device in operative supported connection with the housing, wherein the at least one cash dispenser device is operative to cause cash to be delivered from the machine;

at least one deposit accepting device in operative supported connection with the housing, wherein the deposit accepting device is operative to read indicia on sheets received from machine users;

at least one processor in the housing, wherein the at least one processor is in operative connection with the at least one input device, the at least one output device, the at least one cash dispenser device and the at least one deposit accepting device;

wherein the at least one deposit accepting device includes:

a first sheet driver member;

a second sheet driver member;

wherein the first and second sheet driver members are movably mounted in operatively supported connection with the housing such that a distance between the first sheet driver member and the second sheet driver member is selectively variable responsive to operation of the at least one processor;

at least one divider plate positionable intermediate of the first sheet driver member and the second sheet driver member, wherein the at least one divider plate is movably mounted relative to the housing;

at least one sensor;

at least one drive, wherein the at least one drive is in operative connection with the at least one processor, wherein the at least one processor causes operation of the drive to selectively relatively position the first sheet driver member, the second sheet driver member, and the at least one divider plate;

wherein the at least one deposit accepting device is operative to cause sheets to move from a first side of the at least one divider plate to a second side of the at least one divider plate;

wherein the first sheet driver member and the second sheet driver member are operative to move sheets positioned on the first side of the at least one divider plate and on the second side of the at least one divider plate;

wherein the at least one sensor is in operative connection with the at least one processor, wherein the at least one sensor is operative to sense sheets positioned on at least one of the first side and the second side.

2. The apparatus according to claim 1 wherein the at least one divider plate includes at least one first reflective piece facing one of the first side and the second side, and wherein the at least one sensor comprises at least one first radiation sensor disposed from the at least one divider plate, and wherein the at least one first radiation sensor is operative to detect sheets on one of the first side or the second side of the at least one divider plate.

3. The apparatus according to claim 2 wherein the at least one divider plate further includes at least one aperture, and wherein the at least one sensor includes at least one second radiation sensor, wherein the at least one second radiation sensor is operative to detect sheets on at least one of the first side and the second side of the at least one divider plate.

4. The apparatus according to claim 3 wherein the at least one first reflective piece comprises a first angularly reflective piece, and the at least one first radiation sensor comprises a first radiation emitter and a first radiation receiver, both transversely disposed of the at least one divider plate.

5. The apparatus according to claim 4 wherein the at least one first angular reflective piece comprises a tape.

6. The apparatus according to claim 4 wherein the at least one second radiation sensor comprises a second emitter and a second receiver, wherein the second emitter and the second receiver are disposed from one another on opposed sides of the at least one divider plate.

7. The apparatus according to claim 6 wherein the first angular reflective piece faces the second side, and further comprising

a sheet engaging plate,

wherein the sheet engaging plate extends generally parallel of the at least one divider plate,

wherein the sheet engaging plate includes at least one second angular reflective piece,

wherein the at least one second angular reflective piece faces the first side, and

at least one third radiation sensor,

wherein the at least one third radiation sensor is operative to sense radiation reflected from the at least one second angular reflective piece,

wherein the at least one first radiation sensor is operative to detect sheets on only the second side of the at least one divider plate and the at least one third radiation sensor is operative to detect sheets only on the first side of the at least one divider plate.

8. The apparatus according to claim 7 wherein the sheet engaging plate includes an aperture therein, wherein the aperture in the sheet engaging plate is aligned with the aperture in



43

the at least one divider plate, and wherein the at least one divider plate and the sheet engaging plate are positioned intermediate of the second emitter and the second receiver.

**9.** The apparatus according to claim **8**

wherein the at least one deposit accepting device includes  
at least one width sensor,

wherein the at least one width sensor is operative to sense a width of a sheet therein,

and further including at least one first magnetic read head movably mounted relative to the housing,

and further including a positioning drive in operative connection with the at least one first magnetic read head,

wherein the positioning drive is operative to selectively position the at least one first magnetic read head responsive to the sensed width of the sheet.

**10.** The apparatus according to claim **9** wherein the at least one deposit accepting device includes a read area, wherein magnetic characters are read on sheets moving along a sheet direction in the read area, wherein the at least one first magnetic read head is movable transversely relative to the sheet direction, and wherein the at least one deposit accepting device further includes at least one second magnetic read head, wherein the at least one second magnetic read head is in a fixed transverse position relative to the sheet direction in the read area.

**11.** The apparatus according to claim **10**

and further comprising at least one transport,

wherein the at least one transport is operative to move sheets along a sheet path past the at least one first magnetic read head and the at least one second magnetic read head,

and further comprising

a plurality of disposed alignment sensors and

at least one transverse transport operative to move sheets generally transverse of the sheet path,

wherein the at least one transverse transport is operative to move sheets transversely and align sheets relative to the sheet path and relative to the at least one second magnetic read head responsive to the plurality of alignment sensors.

**12.** The apparatus according to claim **11** wherein the at least one processor is operative to determine character data corresponding to characters on each sheet responsive to signals from at least one of the at least one first magnetic read head and the at least one second magnetic read head.

**13.** The apparatus according to claim **12** wherein the at least one processor is operative to selectively cause sheets to be moved to the second side responsive to the character data.

**14.** The apparatus according to claim **12** wherein the at least one deposit accepting device includes a first sheet storage and retrieval device, and a second sheet storage and retrieval device, wherein the at least one processor is selectively operative responsive to the character data to cause sheets to be moved from the first sheet storage and retrieval device to the second sheet storage and retrieval device and to the second side of the at least one divider plate.

**15.** The apparatus according to claim **14** wherein at least one of the first sheet storage and retrieval device and the second sheet storage and retrieval device includes a belt recycler.

**16.** The apparatus according to claim **14** wherein the at least one processor is operative to cause sheets to be moved from the second sheet storage and retrieval device to at least one first storage area in the machine.

**17.** The apparatus according to claim **14**

wherein the at least one processor is operative to cause sheets not determined to have at least one property,

44

responsive to operation of the at least one deposit accepting device, to be moved to the second side of the at least one divider plate and out of the machine, and

wherein the at least one processor is operative to cause sheets determined to have the at least one property, to be moved to the at least one first storage area.

**18.** The apparatus according to claim **17** wherein the at least one processor is operative to cause sheets having the at least one property and sheets not having the at least one property to be stored in the first sheet storage and retrieval device, and wherein the at least one processor is operative to cause sheets having the at least one property stored in the first sheet storage and retrieval device to be moved and stored on the second sheet storage and retrieval device, and wherein the at least one processor is operative to cause sheets having the at least one property that have been stored on the second sheet storage and retrieval device to be thereafter moved to the at least one first storage area in the machine.

**19.** Apparatus comprising:

an automated banking machine sheet acceptor that is operable to receive from a user, a stack comprising a plurality of currency notes,

wherein the sheet acceptor includes at least one note validator operable to analyze at least one property of a currency note,

wherein the sheet acceptor includes a movably mounted divider plate positioned intermediate a first note driver member and a second note driver member,

wherein the sheet acceptor includes at least one drive operable to selectively vertically position relative to each other,

the first note driver member,

the divider plate, and

the second note driver member,

wherein the sheet acceptor includes at least one sensor, wherein the sheet acceptor is operable to move received currency notes deemed unacceptable responsive at least in part to analysis by the at least one note validator, from a first side of the divider plate to a second side of the divider plate,

wherein the at least one sensor is operable to sense currency notes positioned on the first side,

wherein the first note driver member is operable to move currency notes positioned on the first side,

wherein the at least one sensor is operable to sense currency notes positioned on the second side,

wherein the second note driver member is operable to move currency notes positioned on the second side.

**20.** Apparatus comprising:

an automated banking machine sheet acceptor that is operable to receive from a user, a stack comprising a plurality of financial checks,

wherein the sheet acceptor includes at least one check analysis device operable to analyze at least one property of a check,

wherein the sheet acceptor includes a movably mounted divider plate positioned intermediate a first check driver member and a second check driver member,

wherein the sheet acceptor includes at least one drive operable to selectively vertically position relative to each other,

the first check driver member,

the divider plate, and

the second check driver member,



**45**

wherein the sheet acceptor includes at least one sensor,  
wherein the sheet acceptor is operable to move received  
checks deemed unacceptable responsive at least in  
part to analysis by the at least one check analysis  
device, from a first side of the divider plate to a second 5  
side of the divider plate,  
wherein the at least one sensor is operable to sense  
checks positioned on the first side,

**46**

wherein the first check driver member is operable to  
move checks positioned on the first side,  
wherein the at least one sensor is operable to sense  
checks positioned on the second side,  
wherein the second check driver member is operable  
to move checks positioned on the second side.

\* \* \* \* \*