



US007950417B2

(12) **United States Patent**
Young

(10) **Patent No.:** **US 7,950,417 B2**
(45) **Date of Patent:** ***May 31, 2011**

(54) **HIGH FLOW NOZZLE SYSTEM FOR FLOW CONTROL IN BLADDER SURGE TANKS**

(75) Inventor: **Winston B. Young**, San Dimas, CA (US)

(73) Assignee: **Young Engineering & Manufacturing Inc.**, San Dimas, CA (US)

(*) Notice: Subject to any disclaimer, the term of this patent is extended or adjusted under 35 U.S.C. 154(b) by 0 days.

This patent is subject to a terminal disclaimer.

(21) Appl. No.: **12/755,322**

(22) Filed: **Apr. 6, 2010**

(65) **Prior Publication Data**

US 2010/0263758 A1 Oct. 21, 2010

Related U.S. Application Data

(63) Continuation of application No. 12/348,062, filed on Jan. 2, 2002, now Pat. No. 7,690,399, which is a continuation of application No. 11/554,517, filed on Oct. 30, 2006, now Pat. No. 7,472,720.

(51) **Int. Cl.**
F16L 55/04 (2006.01)

(52) **U.S. Cl.** **138/30; 138/26; 138/42**

(58) **Field of Classification Search** 138/30, 138/26; 210/166, 460, 463; 4/286, 292; 222/145.5, 145.6; 239/597, 598, 599, 601
See application file for complete search history.

(56) **References Cited**

U.S. PATENT DOCUMENTS

605,813 A * 6/1898 Chase 4/292
738,726 A * 9/1903 Lytle 4/292
801,220 A * 10/1905 Cooper 4/263

1,036,181 A * 8/1912 Brucelarie et al. 4/286
1,903,366 A * 4/1933 Mercier et al. 4/292
2,073,899 A * 3/1937 Luther 4/288
2,390,320 A * 12/1945 Overbeke 138/30
2,448,118 A * 8/1948 Pellettere 138/30

(Continued)

FOREIGN PATENT DOCUMENTS

DE 02111488 * 3/1971

(Continued)

OTHER PUBLICATIONS

Office Action issued in priority U.S. Appl. No. 11/554,517, now U.S. Patent No. 7,472,720, dated Dec. 28, 2007, total 9 pages.

(Continued)

Primary Examiner — Patrick F Brinson

(74) *Attorney, Agent, or Firm* — Connolly Bove Lodge & Hutz LLP

(57) **ABSTRACT**

A surge tank is sized to retain a volume of fluid. A fluid inlet/outlet port is attached to the tank, and an elastomeric bladder is disposed within the tank and separates the fluid from a volume of gas. A nozzle system is disposed within the tank and has a nozzle member comprising a first plurality of axially elongate perforations, and a second plurality of perforations. The nozzle member can extend a partial or complete distance with tank. The tank body includes a throat that extends outwardly from a portion of the tank adjacent the port, and a portion of the nozzle member comprising the first plurality of perforations is disposed within the throat. An annular space exists adjacent the nozzle member in the neck to facilitate the flow of solid constituent within the fluid from the tank and into the nozzle member.

19 Claims, 5 Drawing Sheets

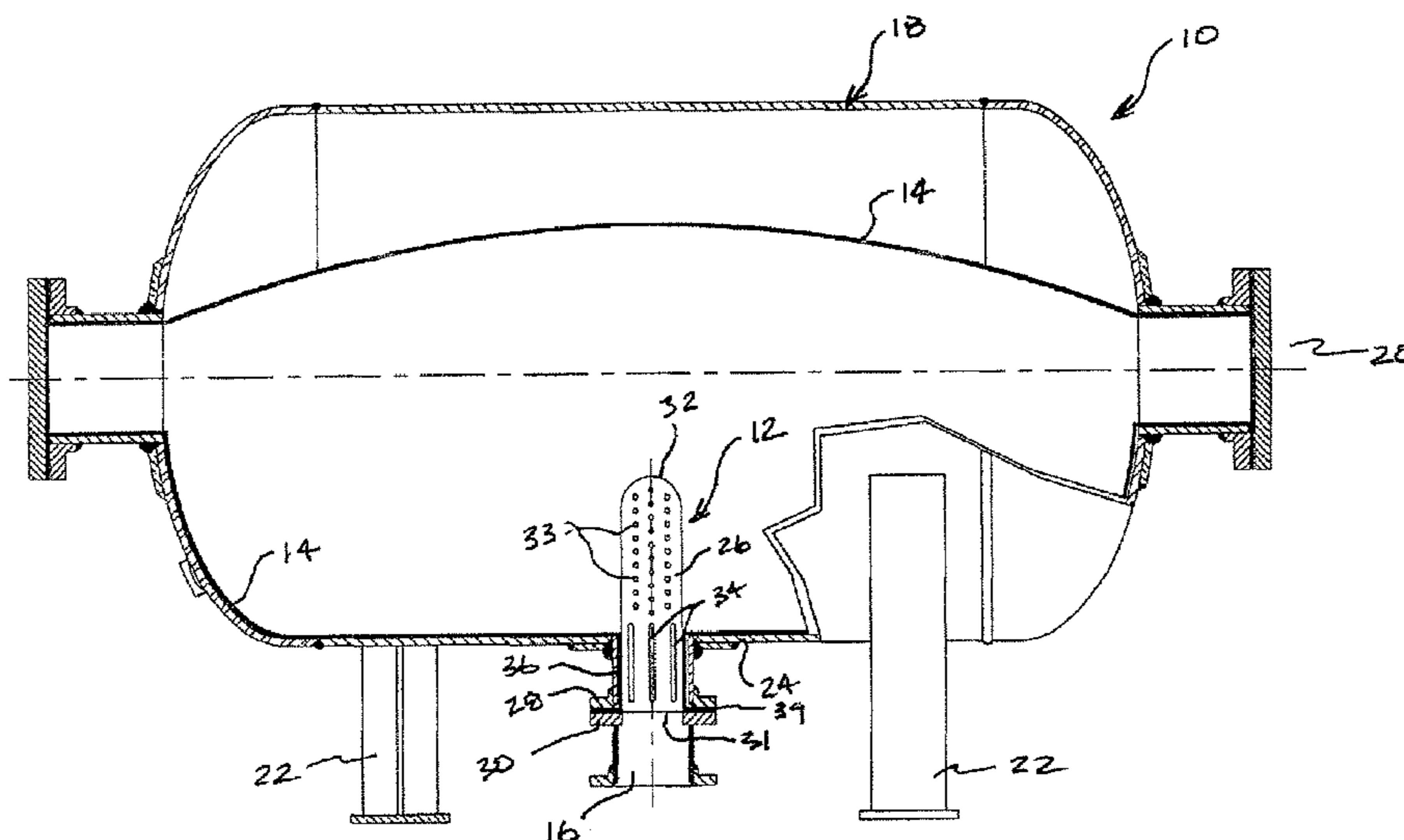

U.S. PATENT DOCUMENTS

2,630,834	A *	3/1953	Weber et al.	138/30
2,661,096	A *	12/1953	Tinker	210/308
3,003,522	A *	10/1961	Rohacs	138/30
3,195,577	A *	7/1965	Greer	138/30
3,209,785	A *	10/1965	Mercier	220/530
3,333,604	A *	8/1967	Birdwell	138/30
3,372,807	A *	3/1968	Barnard	210/94
3,406,722	A *	10/1968	Ruth	138/30
3,593,747	A *	7/1971	Mercier	138/30
3,656,662	A *	4/1972	Peterson	222/386.5
3,744,527	A *	7/1973	Mercier	138/30
3,834,539	A *	9/1974	Thompson	210/167.32
3,935,882	A *	2/1976	Matthews	138/30
3,948,288	A *	4/1976	Mayer	138/30
3,982,289	A *	9/1976	Robbins	4/292
4,103,492	A *	8/1978	Sakazume	60/588
4,166,478	A *	9/1979	Sugimura et al.	138/30
4,178,965	A *	12/1979	Zahid	138/30
4,364,416	A *	12/1982	Jacobellis et al.	138/30
4,448,217	A *	5/1984	Mercier	138/30
4,519,102	A *	5/1985	Efstratis	4/292
4,562,036	A *	12/1985	Shin et al.	376/283
4,610,369	A *	9/1986	Mercier	220/721

4,638,838	A *	1/1987	Richard et al.	138/30
4,872,486	A *	10/1989	Sugimura et al.	138/30
5,036,879	A *	8/1991	Ponci	137/496
5,388,720	A *	2/1995	Murphy	220/581
6,860,296	B2 *	3/2005	Young	138/30
7,108,015	B2 *	9/2006	Lombardi et al.	138/30

FOREIGN PATENT DOCUMENTS

DE	2 111 488	8/1972
DE	196 24 545 C1	8/1997
DE	19624545	* 8/1997
EP	1 271 040 A2	1/2003
EP	1271040 A2	* 1/2003
NE	259695	4/1964
NE	0259695	* 4/1964

OTHER PUBLICATIONS

Office Action issued in priority U.S. Appl. No. 12/348,062, dated Mar. 18, 2009, total 9 pages.

Search Report for corresponding European Patent Application No. 07 119 650.5 dated Jan. 9, 2009, total 5 sheets.

* cited by examiner

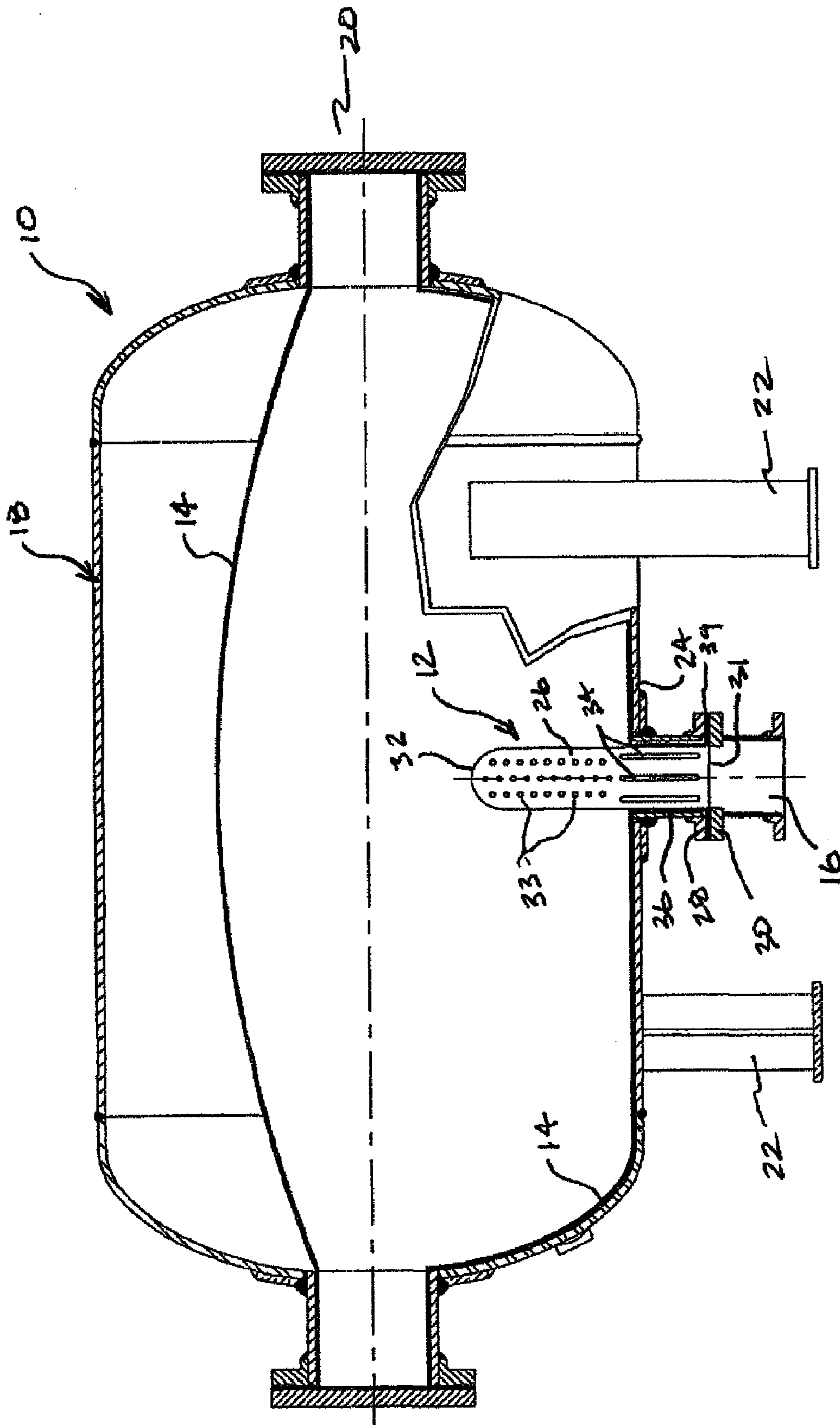

FIG. 1

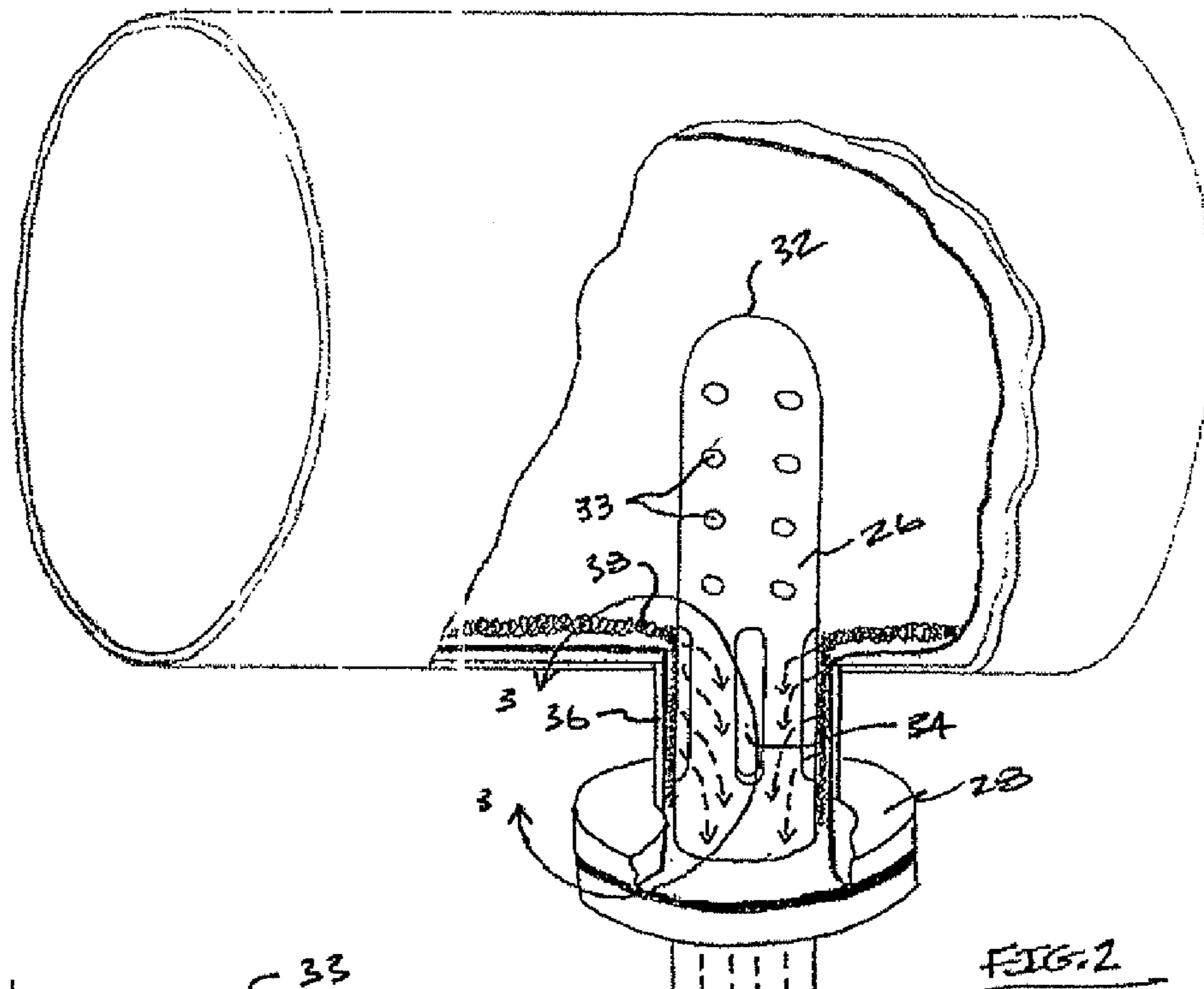

FIG. 2

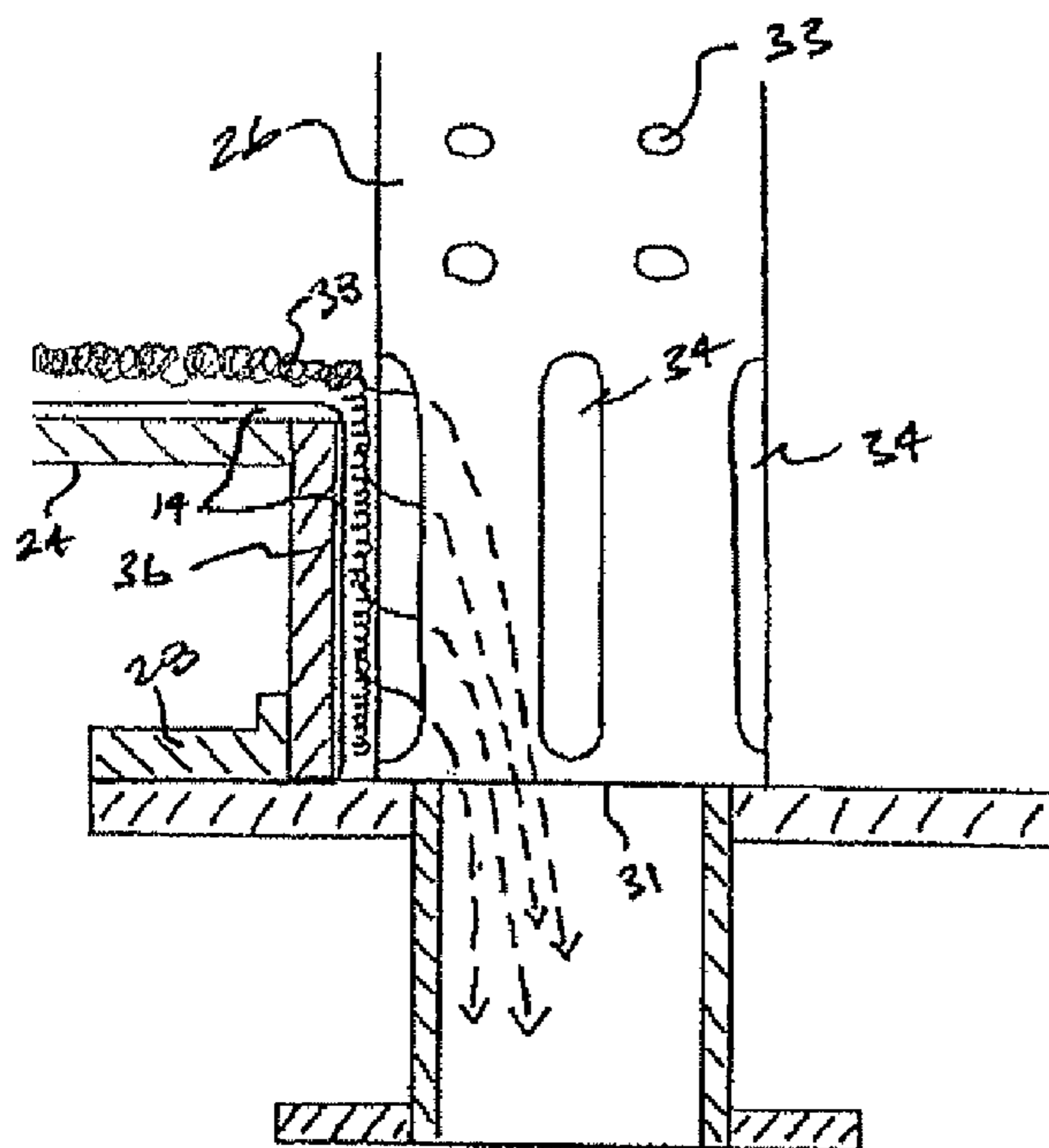

FIG. 3

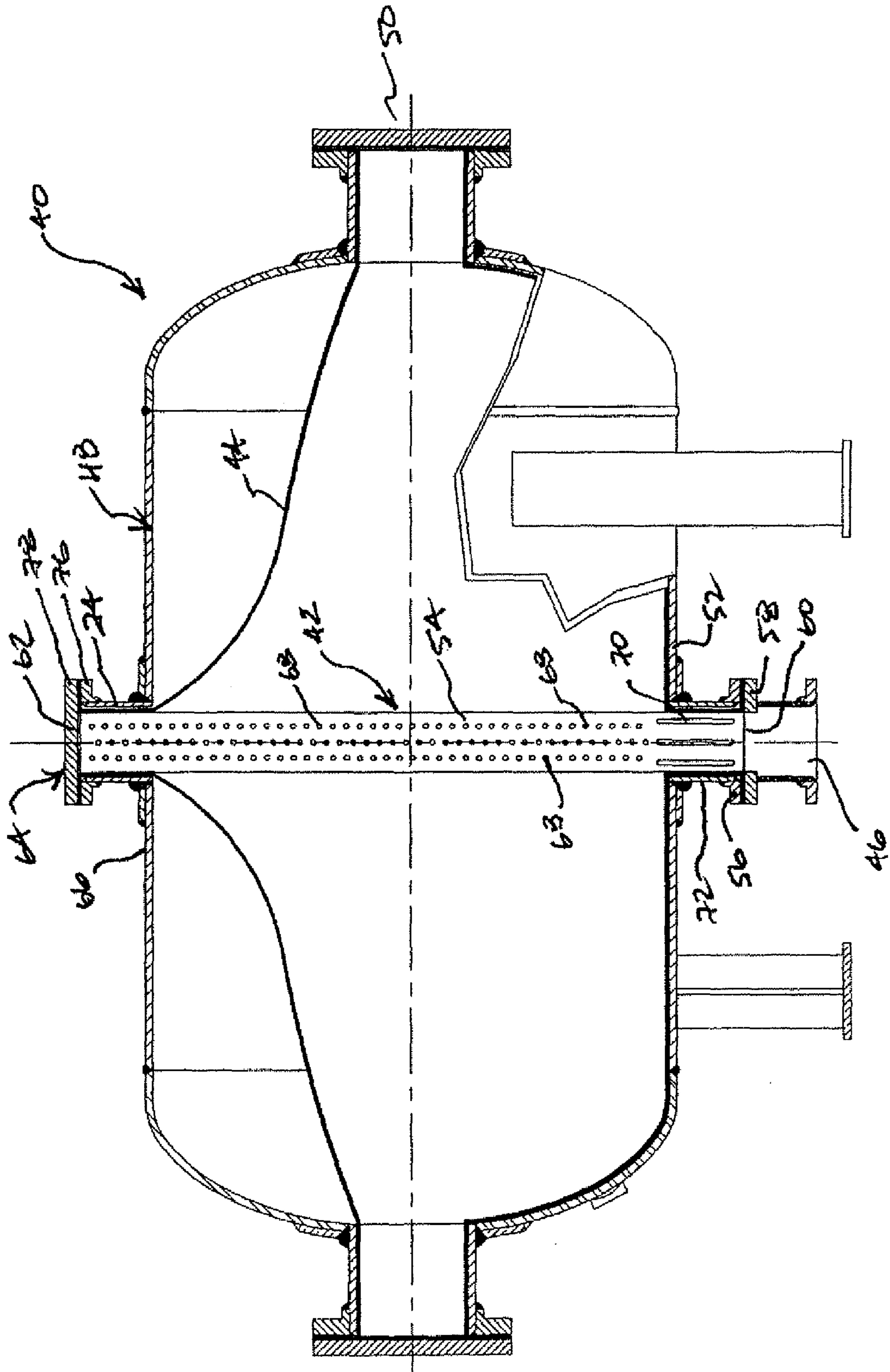

FIG. 4

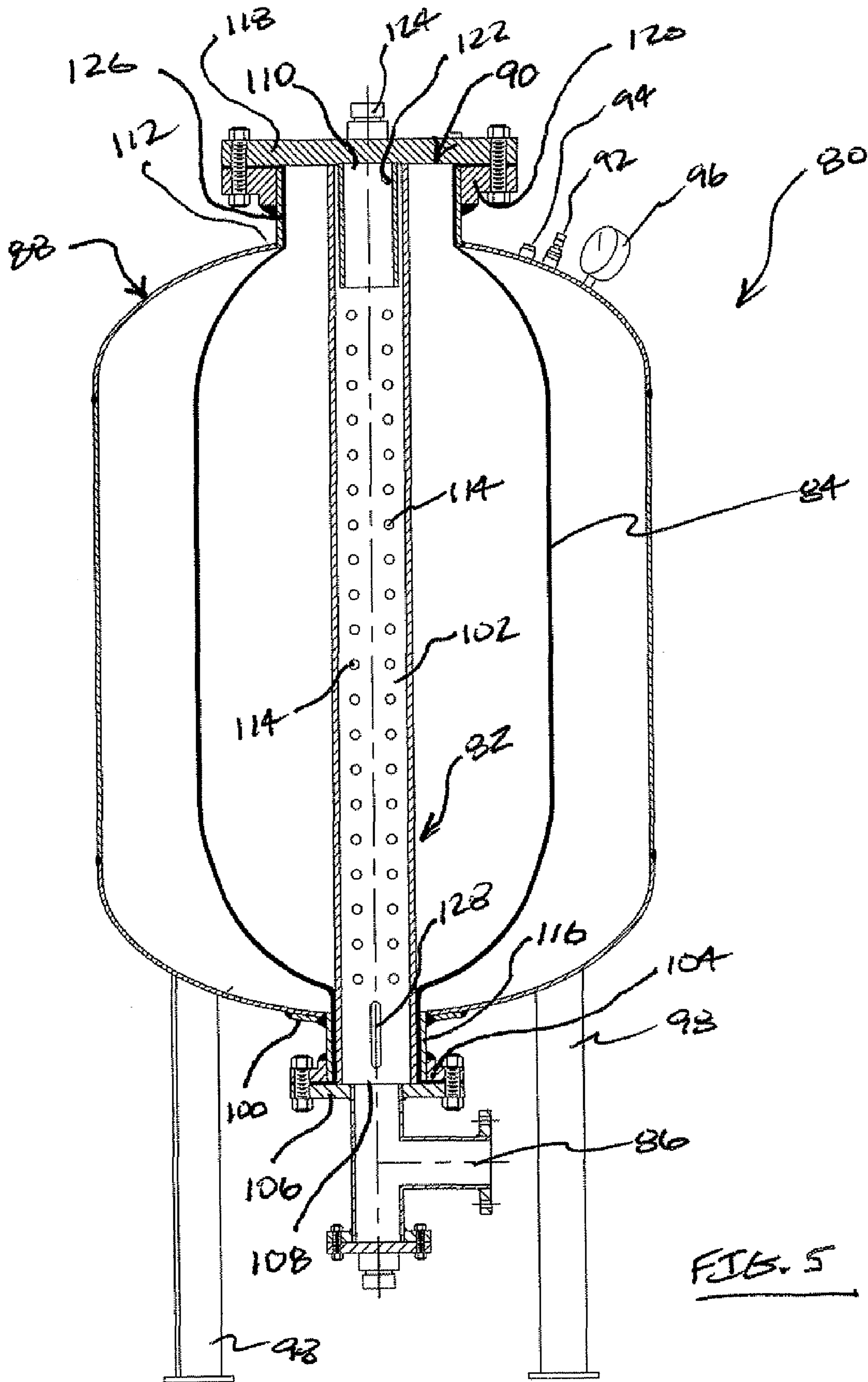
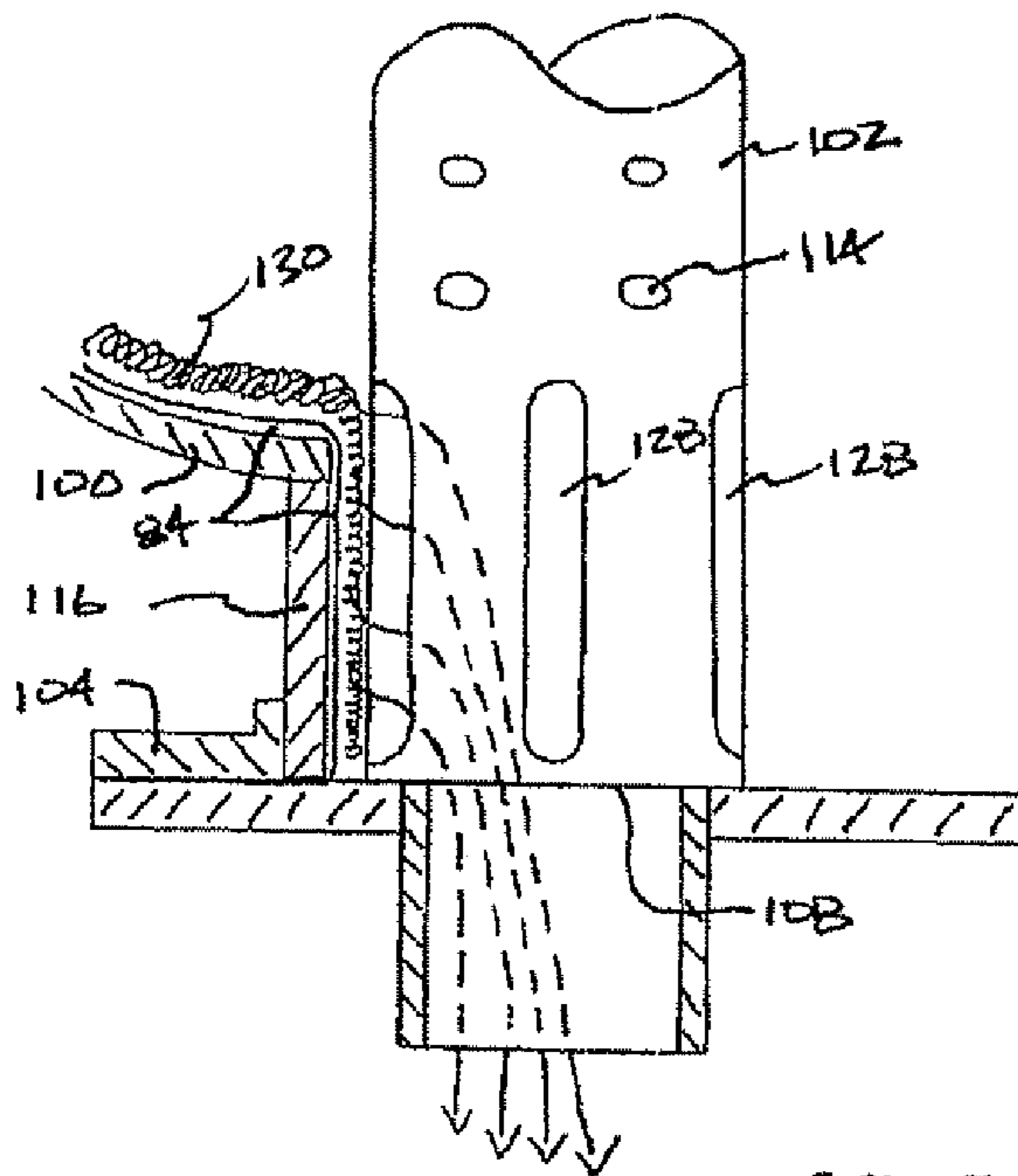
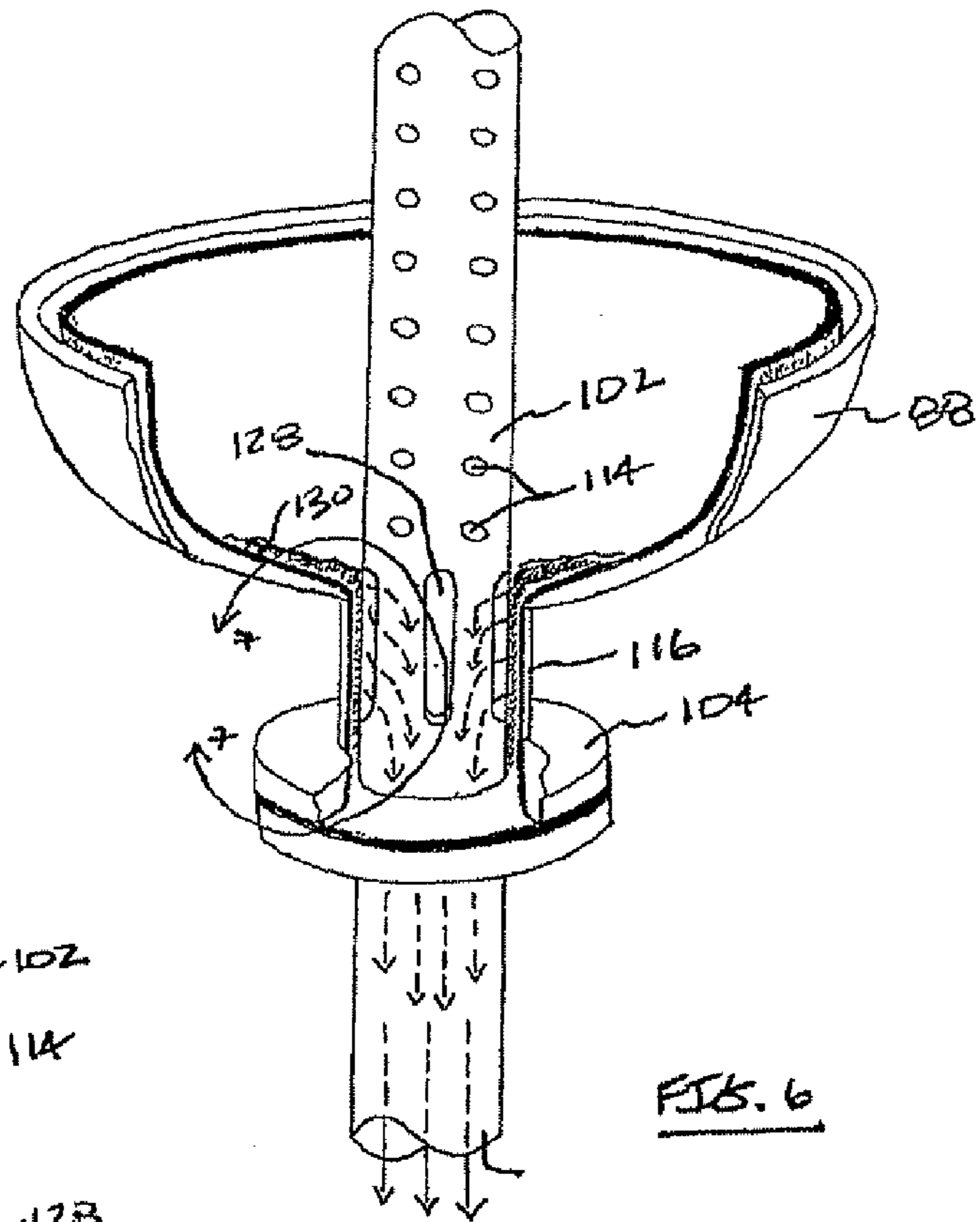

FIG. 5



HIGH FLOW NOZZLE SYSTEM FOR FLOW CONTROL IN BLADDER SURGE TANKS

CROSS-REFERENCE TO RELATED APPLICATIONS

This application is a continuation of U.S. patent application Ser. No. 12/348,062, filed Jan. 2, 2009, issued as U.S. Pat. No. 7,690,399, which is a continuation of U.S. patent application Ser. No. 11/554,517, filed Oct. 30, 2006, issued as U.S. Pat. No. 7,472,720, which are specifically incorporated herein by reference in their entirety.

FIELD OF THE INVENTION

The present invention relates to surge tanks, and more specifically, bladder surge tanks having a nozzle system that is specially adapted to facilitate the passage of a fluid system comprising a liquid and solid mixture to uniformly enter and exit the bladder surge tank.

BACKGROUND OF THE INVENTION

Surge tanks are designed to control pressure surges or transients in pipelines, which are created when the flow of the fluid is abruptly changed. Pressure transients can be either positive or negative and are potentially destructive and may result in damage to piping, pumps, instruments, fittings, or other system components.

Surge tanks have been used for years as a means for controlling pressure transients. Some surge tanks employ a bladder design and are well known having applications within various industries, including fire protection systems, municipal water and sewage systems, desalination facilities, fuel systems, and chemical and petrochemical facilities.

During a pump start up, for example, a high transient of pressure is created at the pump discharge. Installation of a bladder surge tank at the pump discharge absorbs the fluid from the pump until the fluid achieves steady state velocity, then the surge tank discharges the fluid into the system to balance the pressure and eliminate the pressure transient. Pressure transients may also be created where there is a sudden and abrupt cessation of liquid flow, hereto, bladder surge tanks can eliminate the pressure transient. Bladder surge tanks also have application as a deluge surge tank where the instantaneous discharge of fluid is required in, for example, fire protection systems.

Regardless of the application, the shape of the bladder during gas precharge or fluid discharge is not totally controllable. In systems where the flow rate exceeds 500 gpm, the bladder may actually seal the tank's fluid inlet/outlet opening during liquid discharge and prevent the tank from emptying its liquid contents. To prevent this, some bladder surge tank manufacturers have placed a wire screen in the tank's inlet/outlet opening. Unfortunately, such a screen actually impedes the liquid flow and is not totally effective in preventing the bladder from blocking the tank's fluid inlet/outlet opening during fluid discharge.

Where there is a sudden flow of fluid into a bladder surge tank, the force of the incoming fluid is concentrated and assumes the shape of the tank's fluid inlet/outlet opening. Such a column of fluid and its associated force is directed towards that portion of the bladder directly above the tank's inlet/outlet opening and can cause damage to the bladder.

There remains a need for a bladder surge tank that eliminates the likelihood of having the bladder block the tank's inlet/outlet opening during fluid discharge and thus interfere

with the flow of fluid out of the bladder surge tank. There also remains a need for a bladder surge tank that can redirect the fluid entering the bladder surge tank in a more uniform pattern, thus reducing the possibility of bladder damage from the force of the incoming fluid.

Further, in applications where the system fluid being handled is sewage, e.g., comprising a mixture of liquid and solid components, there is a need to provide a bladder surge tank that can provide the desired degree of surge protection without plugging or fouling, which would impair the ability to provide surge protection, and which would require frequent maintenance to ensure proper operation.

SUMMARY OF THE INVENTION

Surge tanks of this invention are specially engineered to provide a desired degree of surge protection for fluid systems comprising both liquid and solid constituents. In an example embodiment, such surge tanks include a tank body having an interior wall adapted to retain a volume of fluid therein, e.g., a fluid comprising both liquid and solid constituents. The tank body includes a fluid inlet/outlet port adjoined thereto to facilitate the passage of fluid into and out of the tank body. An elastomeric bladder is disposed within the tank body and is adapted to separate a volume of fluid within the tank from a volume of gas within the tank. In an example embodiment, the tank body is charged with a precharge pressure of gas that resides between an inside wall surface of the tank body and an adjacent surface of the bladder.

A nozzle system is disposed within the tank body, and is configured having a nozzle member. The nozzle member comprises a first plurality of perforations that extend a predetermined axial length along the nozzle member. In an example embodiment, the first plurality of perforations extend from an open end of the nozzle member that is positioned adjacent to the fluid inlet/outlet port. The first plurality of perforations have an axially elongate configuration. The nozzle member includes a second plurality of perforations that extends an axial distance from the first plurality of perforations.

Surge tanks of this invention can be oriented horizontally or vertically. The nozzle member can extend within the partial distance, or completely within the tank to an opposite tank interior wall surface. In the event that the nozzle member extends only a partial distance, the end opposite the open end is closed. In the event that the nozzle member extends a complete distance, the end opposite the open end is open and is attached to a flanged member of the tank body. In an example embodiment where the nozzle member extend a complete distance within the tank body, the tank includes a clear-out opening that extends through the tank and that is in communication with an inside diameter of the nozzle member.

The tank body include a throat that extends outwardly from a bottom portion of the tank. At least a portion of the nozzle member comprising the first plurality of perforations is disposed within the throat. The bladder includes a neck that is disposed within the throat and that is interposed between an inside wall surface of the throat and the nozzle member. In an example embodiment, the throat, bladder neck, and nozzle member are sized to provide an annular space between the bladder and the nozzle member that is sufficient to facilitate the flow of solid constituent matter within the fluid from the tank and into the nozzle member. In an example embodiment, the first plurality of perforations are sized to accommodate the passage of the solid constituent matter within the fluid therethrough.

Surge tanks constructed in this manner provide a desired degree of surge protection to fluid systems comprising a mixture of solid and liquid constituents, and do so without unwanted plugging or fouling, thereby avoiding the need for frequent service or maintenance to ensure proper operation.

BRIEF DESCRIPTION OF THE DRAWINGS

These and other features and advantages of the present invention will be better understood by reference to the following detailed description when considered in conjunction with the accompanying drawings wherein:

FIG. 1 is a cross-sectional side elevation of a first embodiment horizontal surge tank comprising a high flow nozzle system of this invention;

FIG. 2 is a sectional enlarged schematic view illustrating the high flow nozzle system of FIG. 1;

FIG. 3 is a cross-sectional side view of the high flow nozzle system taken from a section of FIG. 2;

FIG. 4 is a cross-sectional side elevation of a second embodiment horizontal surge tank comprising a high flow nozzle system of this invention;

FIG. 5 is a cross-sectional side elevation of a vertical surge tank comprising a high flow nozzle system of this invention;

FIG. 6 is a sectional enlarged schematic view illustrating the high flow nozzle system of FIG. 5; and

FIG. 7 is a cross-sectional side view of the high flow nozzle system taken from a section of FIG. 6.

DETAILED DESCRIPTION

In accordance with the present invention, there is provided improved bladder surge tanks comprising high flow nozzle systems suitable for use in various types of fluid and or fluid/solid systems. In particular, bladder surge tanks comprising high flow nozzle systems of this invention are especially well suited for use in fluid systems such as sewage systems that contain fluid and solid components.

FIG. 1 illustrates a first embodiment horizontal bladder surge tank 10 comprising a high flow nozzle system 12 of this invention. The horizontal bladder surge tank 10 is a pressure vessel which contains a bladder 14 disposed therein, a fluid inlet/outlet port 16, and the nozzle system 12 positioned within the tank adjacent the inlet/outlet port 16. The horizontal bladder surge tank 10 comprises a body 18 having a bladder access opening 20 disposed therethrough at one end of the tank 10. Opposite the bladder access opening 20, the body can include a gas charging valve, a rupture disc, and a pressure gauge (not shown) Other components of the surge tank may be added or deleted depending upon the particular end use and related need.

Horizontal surge tanks can vary in size from about 250 gallons to more than 5,000 gallons or more. Surge tanks used with high flow nozzle systems of this invention may be constructed from a variety of materials, so long as the material has sufficient strength to support the load and operating pressures and is chemically resistant to the fluid being pumped. In the preferred embodiment, the material of construction is epoxy-coated carbon steel or stainless steel.

The horizontal bladder surge tank 10 is shown supported two or more saddles 22. The bladder surge tank 10 may also be fitted with lift tabs if desired, which can allow the tank to be suspended and placed at the desired location with ease.

The bladder 14 is located within and positioned adjacent at least a partial portion of an interior wall of the surge tank body 18. The bladder 14 may be constructed from a variety of materials that are suitable to contain gas under pressure as

well as being resistant to attack from the fluid or liquid and/or solid contents within the system. The bladder 14 must also be strong enough to withstand the pressure or force exerted upon it by the incoming fluid. In the preferred embodiment, the bladder 14 is made of a synthetic nitrile rubber, such as buna-n.

The fluid inlet/outlet opening 16 is located along a bottom portion 24 of the tank body 18, and allows fluid to enter and exit the tank 10. The dimensions of the fluid inlet/outlet opening can vary depending upon the end use application and system needs.

The high flow nozzle system 12 of this invention includes a nozzle member 26 that extends vertically a distance within the tank from a flanged terminal 28 that projects downwardly a distance from the bottom portion 24 of the tank body 18. The flanged terminal 28 is configured to facilitate attachment with a flanged portion 30 of the fluid inlet/outlet port 16 by conventional attachment means, e.g., by bolted connection or the like.

In this example embodiment, the nozzle member 26 includes a body having a generally cylindrical cross section, is column shaped, that is open at one axial member end 31 positioned adjacent that fluid inlet/outlet port 16, and that is closed at an opposite axial member end 32 positioned distant the fluid inlet/outlet port 16. As illustrated in FIG. 1, in this particular embodiment, the nozzle member is sized to project a desired partial distance vertically into the tank 10.

In an example embodiment, the length of the nozzle member is sized such as to provide a desired inlet and outlet flow characteristic within the tank 10. Additionally, it is generally desired that the nozzle member be sized such that it does not interfere with the desired operation or movement of the bladder 14 within the tank 10. In a preferred embodiment, the nozzle member 26 extends vertically within the tank a distance that is less than about $\frac{1}{2}$ of the tank diameter.

As illustrated in FIGS. 1 and 2, in an example embodiment, the nozzle member 26 closed end 32 is rounded so that it does not otherwise snag or tear the bladder should the bladder come into contact with the nozzle member during operation. The nozzle member 26 also includes a plurality of perforations or openings 33 disposed through the body. The openings 33 are positioned around the circumference of the nozzle member 26 at predetermined locations, and extend axially therealong a desired axial length of the nozzle member. In a preferred embodiment, the openings are positioned lengthwise along the portion of the nozzle member extending vertically from the tank bottom portion 24.

The perforations 33 are positioned along the wall surface of the nozzle member 26 to disperse the incoming liquid uniformly over a wide area so as to minimize any damage to the bladder that could occur were the force of the incoming liquid focused upon one area of the bladder. The total area of the perforations 33 preferably exceeds the total area of the tank's fluid inlet/outlet port 16. The size, number and location of perforations 33 are determined by a series of mathematical calculations better described below. The size of the perforations 33 will also vary depending upon the operating pressure of the system.

Referring to FIGS. 1 to 3, the nozzle member 26 also includes one or more elongate openings or perforations 34 that are positioned vertically below the plurality of perforations 33. In an example embodiment, the elongate perforations 34 are oriented along the nozzle member in a manner that extends axially along a length of the nozzle member 26. The elongate openings 34 are disposed through a portion of the nozzle member that is positioned within a cylindrical throat 36 of the tank that extends downwardly from the tank

5

bottom portion **24**. The cylindrical throat **36** is sized and configured to accommodate placement of a desired section of the nozzle member **26** therein. The cylindrical throat includes an open end that is positioned adjacent the nozzle member open end **31**, and that is connected to the flanged terminal **28**.

In an example embodiment, the cylindrical throat **36** has an inside diameter that is greater than that of the nozzle member outside diameter, and that is sized to provide a desired tolerance between a wall section of the bladder **14** that is positioned adjacent the cylindrical throat sidewall surface and the nozzle member. Ideally, the tolerance is sufficient to facilitate the flow and drainage of fluid and any solid matter **38** disposed within the tank, e.g., when the tank is placed into a sewage system application, from the tank and through the nozzle member via the elongate perforations **34** (as indicated by the arrows in FIGS. **2** and **3**). In an example embodiment, it is desired that a tolerance in the range of from about 5 cm to 15 cm be provided for use in a sewage system application. In a sewage system application, it is desired that the tolerance be such as to permit the passage of solids having a size of about 2.54 cm to pass thereby.

Additionally, it is desired that the cylindrical throat **36** be sized axially to accommodate therein a majority of the nozzle member length containing the elongate slotted perforations **34**. Functionally, this is desired to facilitate the free flow and drainage of any solid matter contained within the fluid from the body. In an example embodiment, it may be desired that at least about 50 percent, and preferably greater than about 75 percent, of the slotted elongate opening length be disposed within the cylindrical throat.

The number of the slotted elongate openings disposed through the nozzle member, the axial length of the slotted elongate openings, and the width of the slotted elongate openings are understood to vary depending on the particular end use application. In an example embodiment, where the surge tank is placed in a sewage system application, it is desired that the number, length and width of the slotted elongations be sufficient to facilitate the passage the solid matter entrained with the sewage fluid through the nozzle member **26** without plugging and/or otherwise causing an unwanted pressure drop through the nozzle member.

In an example embodiment, the nozzle member slotted elongate openings **34** are positioned circumferentially therearound and equidistant from one another. In such example, the nozzle member may comprise in the range of from about 2 to 20 slotted elongate openings, and the slotted elongate openings can have an axial length in the range of from about 5 to 10 cm, and each have a width that is in the range of from about 3 to 5 cm. It is to be understood that the above provided dimensions are representative of a single example embodiment, and that other embodiments within the scope of this invention may have slotted elongate opening dimensions that are different from those representative dimensions provided above.

As noted above, the bladder **14** is disposed within the tank **18**. The bladder, as used in this horizontal embodiment illustrated in FIGS. **1** to **3**, includes a cylindrical neck that is positioned within the cylindrical throat **36** with its wall surface adjacent a wall surface of the cylindrical throat **36**. In an example embodiment, the bladder neck is reinforced to ensure that it does not collapse towards the slotted elongate openings during operation. The bladder neck includes a flared end **39** (as best shown in FIG. **1**) that is interposed between the flanges **28** and **30**, and thereby operates to both fix the bladder into place within the throat, and operates to seal the bladder within the tank.

6

Configured in this manner, the flared end **39** of the bladder neck operates to retain the collar in place within the tank cylindrical throat **36** so that the bladder does not collapse or move inwardly toward the nozzle member when the pressure within the bladder causes the fluid, e.g., liquid and/or solid matter, to flow from the tank and through the nozzle member. This ensures that such desired fluid flow is not obstructed by the bladder, and that the bladder is not extruded through the elongate openings in the nozzle member.

FIG. **4** illustrates a second embodiment horizontal surge tank **40** comprising a high flow nozzle system **42** of this invention. The horizontal bladder surge tank **40** is a pressure vessel that contains a bladder **44** disposed therein, a fluid inlet/outlet port **46**, and the nozzle system **42** positioned within the tank adjacent the inlet/outlet port **46**. The horizontal bladder surge tank **40** comprises a body **48** having a bladder access opening **50** disposed therethrough at one or more ends of the tank **40**. The body **48** can include a gas charging valve, a rupture disc, and a pressure gauge (not shown) Other components of the surge tank may be added or deleted depending upon the particular end use and related need.

Like the first embodiment horizontal surge tank illustrated in FIG. **1**, the fluid inlet/outlet opening **46** is located along a bottom portion **52** of the tank body **48**, and allows fluid to enter and exit the tank **40**. The dimensions of the fluid inlet/outlet opening **46** can vary depending upon the end use application and system needs.

The high flow nozzle system **42** of this invention embodiment includes a nozzle member **54** that extends vertically a distance within the tank from a flanged terminal **56**, that projects downwardly a distance from the bottom portion **52** of the tank body **48**. The flanged terminal **56** is configured to facilitate attachment with a flanged portion **58** of the fluid inlet/outlet port **46** by conventional attachment means, e.g., by bolted connection or the like.

In this second embodiment, the nozzle member **54** includes a body having a generally cylindrical cross section, is column shaped, that is open at one axial member end **60** positioned adjacent the fluid inlet/outlet port **46**, and that has an opposite axial **62** that is positioned adjacent a clear-out opening **64** that extends a distance away from a top portion **66** of the tank body **48**. As illustrated in FIG. **4**, unlike the first embodiment nozzle member that extended only a partial vertical distance within the tank, in this second embodiment the nozzle member **54** is sized to project a complete vertical distance within the tank from the tank bottom portion **52** to the tank top portion **66**.

The nozzle member **54** includes a plurality of perforations or openings **68** disposed through the body. The openings **68** are positioned around the circumference of the nozzle member **54** at predetermined locations, and extend axially therealong a desired axial length of the nozzle member. In a preferred embodiment, the openings **68** are positioned lengthwise along the portion of the nozzle member extending vertically from the tank bottom portion **52** to the tank upper portion **66**.

The perforations **68** are positioned along the wall surface of the nozzle member **54** to disperse the incoming liquid uniformly over a wide area so as to minimize any damage to the bladder that could occur were the force of the incoming liquid focused upon one area of the bladder. The total area of the perforations **68** preferably exceeds the total area of the tank's fluid inlet/outlet port **46**. The size, number and location of perforations **68** are determined by a series of mathematical

7

calculations better described below. The size of the perforations **68** will also vary depending upon the operating pressure of the system.

Like the first embodiment disclosed above and illustrated in FIGS. **1** to **3**, the second embodiment nozzle member **54** also includes one or more elongate openings or perforations **70** that are positioned vertically below the plurality of perforations **68**, that are provided in the same manner and for the purpose as disclosed above for the first embodiment. The elongate openings **70** are disposed through a portion of the nozzle member positioned within a cylindrical throat **72** of the tank that extends downwardly from the tank bottom **52**, and that is sized and configured to accommodate placement of a desired section of the nozzle member **54** therein. The cylindrical throat includes an open end that is positioned adjacent the nozzle member open end **60**, and that is connected to the flanged terminal **56**.

In such second invention embodiment, the cylindrical throat and nozzle member are sized and configured as disclosed above for the first embodiment, to provide a desired tolerance therebetween to facilitate a desired flow and drainage of fluid and any solid matter disposed within the tank, e.g., when the tank is placed into a sewage system application, from the tank and through the nozzle member via the elongate perforations **70**. The number of the slotted elongate openings disposed through the nozzle member, the axial length of the slotted elongate openings, and the width of the slotted elongate openings are understood to vary depending on the particular end use application.

The bladder **44** includes a cylindrical neck that is disposed within the tank cylindrical throat **72** in the same manner as described above for the first invention embodiment. The bladder neck includes a flared end interposed between the flanges **56** and **58** to secure the bladder into place and seal the bladder within the tank.

In this second invention embodiment, the nozzle member **54** extends vertically the entire diameter of the tank, thereby providing a larger flow area within the tank and providing a second connection point within the tank. The nozzle member end **62** is disposed within a cylindrical throat **74** that extends from the tank upper portion **66** to the clear-out opening **64**. The bladder **44** includes a neck that is disposed within the cylindrical throat, and further includes a flared end that is interposed between flanged ends **76** and **78** of the cylindrical throat and a blind flange connected thereto.

The clear-out opening **64** is provided to enable a user to open the tank, by removing the blind flange **78**, and cleaning or clearing out the nozzle member **54**, e.g., by water flush or the like. In practice, should the bladder tank become clogged or otherwise restricted during use, the ability to water flush the nozzle member **54** via such clear-out opening provides an easy and efficient way of restoring the desired operation of the tank.

Bladders used in conjunction with the horizontal and/or vertical surge tanks of this invention are preferably pre-charged with a desired pressure of air or gas. In a preferred embodiment, the bladders and the surge tanks are configured such that the gas precharge exists between a portion of the surge tank inside wall surface and an outside surface of the bladder. The exact precharge pressure that is used in the surge tanks of this invention can and will vary on a number of different factors as well as the intended end use application.

FIG. **5** illustrates a vertical bladder surge tank **80** comprising a high flow nozzle system **82** of this invention. The vertical bladder surge tank **80** is a pressure vessel which contains a bladder **84** disposed therein, a fluid inlet/outlet port **86**, and the nozzle system **82** positioned within the tank adjacent the

8

inlet/outlet port **86**. The vertical bladder surge tank **80** comprises a body **88** having a bladder access opening **90** disposed therethrough at one end of the tank **80**. The body includes a gas charging valve **92**, a rupture disc **94**, and a pressure gauge **96**. Other components of the surge tank may be added or deleted depending upon the particular end use and related need. In an example embodiment and as noted above, the tank is configured so that a desired precharge pressure is imposed between the bladder and the inside wall of the tank, such that the bladder operates to isolate the fluid being handled within the tank so that it is not placed into contact with the pressurized gas.

In the vertical surge tank of FIG. **5**, gas is introduced into the tank's interior cavity by way of the gas charging valve **92**. In a surge event, the bladder **84** is filled with the surge liquid, and typically the bladder **44** is filled to between about 80% to 85% capacity. In a preferred embodiment, the gas is nitrogen.

Vertical surge tanks can vary in size from about 250 gallons to more than 5,000 gallons or more. Surge tanks used with high flow nozzle systems of this invention may be constructed from a variety of materials, so long as the material has sufficient strength to support the load and operating pressures and is chemically resistant to the fluid being pumped. In the preferred embodiment, the material of construction is epoxy-coated carbon steel or stainless steel.

The vertical bladder surge tank **80** is shown supported by legs **98**, only two of which are shown. The bladder surge tank **80** may also be fitted with lift tabs if desired, which can allow the tank to be suspended and placed at the desired location with ease.

The bladder **84** is located within a surrounding interior wall of the surge tank body **88**, and can be constructed from the same types of materials noted above for the horizontal surge tank embodiments. The fluid inlet/outlet opening **86** is located along a bottom portion **100** of the tank body **88**, and allows fluid to enter and exit the tank **80**. The dimensions and orientation of the fluid inlet/outlet **86** opening can vary depending upon the end use application and system needs. For example, in the example embodiment illustrated in FIG. **5**, the fluid inlet/outlet **86** is configured having a right angle opening oriented to direct the flow of fluids entering or exiting the tank in perpendicular to the nozzle system **82**. This orientation can and will vary depending on the particular end use application.

The nozzle system **82** includes a nozzle member **102** that extends vertically a distance within the tank from a flanged terminal **104** that projects downwardly a distance from the bottom portion **100** of the tank body **88**. The flanged terminal **104** is configured to facilitate attachment with a flanged portion **106** of the fluid inlet/outlet port **86** by conventional attachment means, e.g., by bolted connection or the like.

In this example embodiment, the nozzle member **102** includes a body having a generally cylindrical cross section, is column shaped, that is open at one axial member end **108** positioned adjacent the fluid inlet/outlet port **86**. The nozzle member **102** includes an opposite axial end **110** that is also open and that is positioned adjacent the bladder access opening **90**. In this example embodiment, the nozzle member **102** is sized having a axial length that extends within the vertical length of the tank, e.g., from the bottom portion **100** to a tank upper portion **112**. The nozzle member is sized vertically and diametrically to provide a desired inlet and outlet flow characteristic within the tank **80**.

The nozzle member **102** includes a plurality of perforations or openings **114** disposed through the body. The openings **114** are positioned around the circumference of the nozzle member **102** at predetermined locations, and extend axially the-

realong a desired axial length of the nozzle member. In a preferred embodiment, the openings are positioned lengthwise along a major length of the nozzle member extending vertically from the tank bottom portion **100**.

The perforations **114** are positioned along the wall surface of the nozzle member **102** to disperse the incoming liquid uniformly over a wide area so as to minimize any damage to the bladder that could occur were the force of the incoming liquid focused upon one area of the bladder. The total area of the perforations **114** preferably exceeds the total area of the tank's fluid inlet/outlet port **86**. The size, number and location of perforations **114** are determined by a series of mathematical calculations better described below. The size of the perforations **114** will also vary depending upon the operating pressure of the system.

In this example embodiment, the nozzle member **102** is connected with the tank at both the tank top and tank bottom. The nozzle member **102** is connected with the tank along the tank bottom portion **100** in the same manner disclosed above for the horizontal tank embodiments; namely, the portion of the nozzle member adjacent open end **108** is concentrically positioned within a cylindrical throat **116** of the tank.

The bladder **84** includes a neck that is positioned adjacent a wall surface of the cylindrical throat, wherein the neck includes a flared end that is interposed between the flanges **104** and **106** to secure the bladder into place. In a preferred embodiment, the neck is reinforced as noted above to prevent the bladder from collapsing against the nozzle member **102** during operation, thereby to avoid plugging the nozzle member and/or being extruded into the nozzle member.

The nozzle member **102** is connected with the tank along the tank top portion **112** by placement of the nozzle member end **110** centered against a flanged member **118**, wherein the flanged member **118** is attached to a flanged end **120** of the tank by conventional method such as by bolted attachment. The flanged member **118** includes a clear-out port **122** that is disposed axially therethrough and that is positioned to be in fluid flow communication with an inside diameter of the nozzle member **102**. In an example embodiment, the clear-out port **122** projects outwardly and away from the flanged member **118**, and inwardly a desired length into the inside diameter of the nozzle member.

The flanged member **118** includes an access element **124** that is removably attached to the clear-out port **122**, and that is easily accessible from a position outside of the tank. In an example embodiment, the access element **124** is connected by threaded communication with the flanged member **118**, and has an outside surface that is configured to facilitate removal by use of a conventional tool, e.g., a wrench, socket or the like. Once the access element **124** is removed, a suitable clearing device can be connected thereto by use of a complementary coupling.

The clearing device can be one that is designed to clear out the inside diameter of the nozzle member by mechanical, hydraulic, and/or pneumatic means. In an example embodiment, the clearing device is a fluid handling member configured to subject the inside diameter of the nozzle member to a pressurized water stream.

The bladder **84** comprises a neck that is configured for attached along the tank top portion **112**. In an example embodiment, the tank top portion **112** includes a cylindrical throat **126** that extends a desired length outwardly therefrom. The bladder neck is positioned adjacent an inside wall surface of the cylindrical throat **126** and includes a flared end that is interposed between the flanged end **120** and the flanged member **118** to hold the bladder securely in place and to prevent unwanted leakage.

Referring to FIGS. **5** to **7**, the nozzle member **102** also includes one or more elongate openings or perforations **128** that are positioned vertically below the plurality of perforations **114**. In an example embodiment, the elongate perforations **128** are oriented along the nozzle member in a manner that extends axially along a desired length of the nozzle member **102**. The elongate openings **128** are disposed through a portion of the nozzle member that is positioned within the cylindrical throat **116** of the tank that extends downwardly from the tank bottom portion **100**. As noted above, the cylindrical throat **116** is sized and configured to accommodate placement of a desired section of the nozzle member **102** therein. The cylindrical throat **116** includes an open end that is positioned adjacent the nozzle member open end **108**, and that is connected to the flanged terminal **104**.

In an example embodiment, the cylindrical throat **116** has an inside diameter sized greater than that of the nozzle member outside diameter to provide a desired tolerance between a wall section of the bladder **84** that is positioned adjacent the cylindrical throat sidewall surface and the nozzle member. As noted above for the horizontal tank embodiment, the tolerance is sufficient to facilitate the flow and drainage of fluid and any solid matter **130** disposed within the tank, e.g., when the tank is placed into a sewage system application, from the tank and through the nozzle member via the elongate perforations **128** (as indicated by the arrows in FIGS. **6** and **7**).

In an example embodiment, it is desired that a tolerance in the range of from about 5 cm to 15 cm be provided for use in a sewage system application. In a sewage system application, it is desired that the tolerance be such as to permit the passage of solids having a size of about 2.54 cm to pass thereby.

The cylindrical throat **116** is preferably sized axially to accommodate therein a majority of the nozzle member length containing the slotted elongate perforations **114**. Functionally, this is desired to facilitate the free flow and drainage of any solid matter contained within the fluid from the body. In an example embodiment, it may be desired that at least about 50 percent, and preferably greater than about 75 percent, of the slotted elongate opening length be disposed within the cylindrical throat **116**.

As with the horizontal tank embodiment disclosed above, the number of slotted elongate openings disposed through the nozzle member, the axial length of the slotted elongate openings, and the width of the slotted elongate openings for use in the vertical tank embodiment are understood to vary depending on the particular end use application. In an example embodiment, where the surge tank is placed in a sewage system application, it is desired that the number, length and width of the slotted elongations be sufficient to facilitate the passage of the solid matter entrained with the sewage fluid through the nozzle member **102** without plugging and/or otherwise causing an unwanted pressure drop through the nozzle member.

In an example embodiment, the nozzle member slotted elongate openings **128** are positioned circumferentially therearound and equidistant from one another. In such example, the nozzle member may comprise in the range of from about 2 to 20 slotted elongate openings, and the slotted elongate openings can have an axial length in the range of from about 5 to 10 cm, and each have a width that is in the range of from about 3 to 5 cm. It is to be understood that the above provided dimensions are representative of a single example embodiment, and that other embodiments within the scope of this invention may have slotted elongate opening dimensions that are different from those representative dimensions provided above.

11

For both the horizontal and vertical surge tank embodiments, a series of equations is used in calculating the number and placement of each perforation in the nozzle system nozzle member. In an example embodiment, the following mathematical equations are used to calculate the number and placement of perforations for use within a 500 gallon vertical surge tank having an 8-inch diameter fluid inlet/outlet opening at an operating pressure of 250 psi.

Surge Tank Nozzle System Mathematical Formulas

Three sections of holes

Nine rows in each section

Sixteen holes in each row

Number of holes in nozzle member=3 sections×9 rows×16 holes=432 holes

Approximate hole diameter=0.50 in.

Surface area of holes in nozzle member=432×(π/4)(0.50)²=84.8 in.²

Inlet/outlet nozzle system area (8 in. Sch 40 pipe)

ID=7.981 in.;(π/4)(7.981)²=50.0 in.²

The total surface area of the perforations in nozzle system nozzle member for this particular example is approximately 84.8 square inches; and the total surface area of the tank's fluid inlet/outlet port is approximately 50 square inches.

The above-described embodiments of the present invention are merely descriptive of its principles and are not to be considered limiting. The scope of the present invention instead shall be determined from the scope of the following claims including their equivalents.

What is claimed is:

1. A surge tank for accommodating a fluid of liquid and solid constituents, the surge tank comprising:

a body having an internal chamber and including an outwardly extending section;

an elastomeric bladder positioned within the body;

a nozzle disposed in the body and comprising perforations extending therethrough, wherein the perforations have an elongate shape, and wherein a portion of the perforations is disposed within the outwardly extending section.

2. The surge tank as recited in claim 1 wherein the nozzle projects vertically within the tank and includes a closed end opposite an open end.

3. The surge tank as recited in claim 1 wherein the nozzle projects from the outwardly extending section to an opposite wall of the tank and is connected thereto.

4. The surge tank as recited in claim 1 comprising a further plurality of perforations that are positioned adjacent the elongate perforations.

5. The surge tank as recited in claim 1 wherein the bladder includes a neck that is disposed within the outwardly projecting section and that is interposed between an inside wall surface of the outwardly projecting section and the nozzle.

6. A method for accommodating a fluid comprising liquid and solid components, the method comprising the steps of:

receiving inlet fluid within an internal chamber of a tank, the fluid passing through a nozzle disposed within the tank, the nozzle comprising elongate perforations; and

12

directing the fluid to a pressurized bladder disposed within the tank.

7. The method as recited in claim 6 further comprising the step of transporting the fluid within the internal chamber therefrom through the nozzle.

8. The method as recited in claim 6 wherein the nozzle further comprises further perforations that are disposed adjacent the elongate perforations.

9. The method as recited in claim 6 wherein at least some portion of the elongate perforations are positioned within a throat that extends outwardly from the tank.

10. The method as recited in claim 9 wherein a major portion of the elongate perforations are disposed within the throat.

11. The method as recited in claim 6 wherein the nozzle extends and is connected to opposite tank walls.

12. A method for dispersing a fluid comprising a liquid component and a solid component into a tank comprising the steps of:

directing the fluid into a tank comprising a bladder that operates to separate a fluid volume from a volume of pressurized gas;

passing the fluid to a nozzle disposed within the tank, the nozzle comprising elongate perforations disposed therethrough; and

dispersing the fluid entering the nozzle through the elongate perforations.

13. The method as recited in claim 1 wherein a section of the elongate perforations are disposed within a section of the tank that extends outwardly from an internal chamber.

14. The method as recited in claim 1 wherein the nozzle includes a circular perforations that are positioned adjacent the elongate perforations.

15. The method as recited in claim 1 wherein the nozzle includes a closed end.

16. The method as recited in claim 15 wherein the nozzle extends completely within the tank.

17. The method as recited in claim 15 wherein the nozzle extends only partially within the tank.

18. A horizontal tank comprising:

a body to accommodate a volume of fluid therein, the fluid comprising both liquid and solid constituents;

means for facilitating flow of fluid into and out of the body; a bladder disposed within the body; and

a nozzle disposed within the body and comprising elongate openings disposed therethrough to facilitate passage of the solid constituents therethrough.

19. A vertical bladder tank comprising:

a body to accommodate a volume of fluid comprising liquid and solid constituents therein;

means for facilitating flow of fluid into and out of the body; a bladder disposed within the body; and

a nozzle disposed within the body and comprising elongate openings disposed therethrough to facilitate passage of the solid constituents therethrough.

* * * * *