



US007941272B2

(12) **United States Patent**  
**Karaoguz et al.**

(10) **Patent No.:** **US 7,941,272 B2**  
(45) **Date of Patent:** **\*May 10, 2011**

(54) **DOWNLOADING MAP SEGMENT(S) TO A CELL PHONE BASED UPON ITS GPS COORDINATES AND MOBILITY**

(75) Inventors: **Jeyhan Karaoguz**, Irvine, CA (US);  
**James D. Bennett**, Hroznetin (CZ)

(73) Assignee: **Broadcom Corporation**, Irvine, CA (US)

(\*) Notice: Subject to any disclaimer, the term of this patent is extended or adjusted under 35 U.S.C. 154(b) by 0 days.

This patent is subject to a terminal disclaimer.

(21) Appl. No.: **12/605,911**

(22) Filed: **Oct. 26, 2009**

(65) **Prior Publication Data**  
US 2010/0106409 A1 Apr. 29, 2010

**Related U.S. Application Data**

(63) Continuation of application No. 12/104,370, filed on Apr. 16, 2008, now Pat. No. 7,610,149, which is a continuation of application No. 11/750,396, filed on May 18, 2007, now Pat. No. 7,366,610, which is a continuation of application No. 11/069,532, filed on Mar. 1, 2005, now Pat. No. 7,236,882.

(60) Provisional application No. 60/647,222, filed on Jan. 26, 2005.

(51) **Int. Cl.**  
**G01C 21/30** (2006.01)

(52) **U.S. Cl.** ..... **701/213**; 701/211; 340/995.12

(58) **Field of Classification Search** ..... None  
See application file for complete search history.

(56) **References Cited**

U.S. PATENT DOCUMENTS

6,133,853	A *	10/2000	Obradovich et al.	340/905
6,507,783	B2 *	1/2003	Katayama et al.	701/208
6,587,835	B1 *	7/2003	Treyz et al.	705/14.64
6,629,035	B2 *	9/2003	Seto et al.	701/208
6,691,128	B2 *	2/2004	Natesan et al.	1/1
6,868,337	B2 *	3/2005	Muramatsu	701/211
6,904,358	B2 *	6/2005	Nohara et al.	701/201
6,920,319	B2 *	7/2005	Knutsson et al.	455/422.1
2003/0236818	A1 *	12/2003	Bruner et al.	709/200
2006/0135183	A1 *	6/2006	Zavada et al.	455/457

\* cited by examiner

*Primary Examiner* — Michael J. Zanelli

(74) *Attorney, Agent, or Firm* — Garlick Harrison & Markison; Bruce E. Garlick

(57) **ABSTRACT**

A wireless terminal displays its location and navigation information (map segment) on its display. The wireless terminal accesses a Global Positioning System (GPS) receiver of the wireless terminal to determine its location coordinates. The wireless terminal determines a maximum data size for navigation information to be downloaded. The wireless terminal sends a navigation information download request to a map server via a supporting wireless network infrastructure that includes the location coordinates and the maximum data size. The wireless terminal receives navigation information that has a data size no greater than the maximum data size and displays the navigation information on the display. The wireless terminal may display a map segment and an icon representing the wireless terminal at a location corresponding to the location coordinates of the wireless terminal with respect to the map segment. The wireless terminal may download a premises map from a premises map server.

**17 Claims, 11 Drawing Sheets**

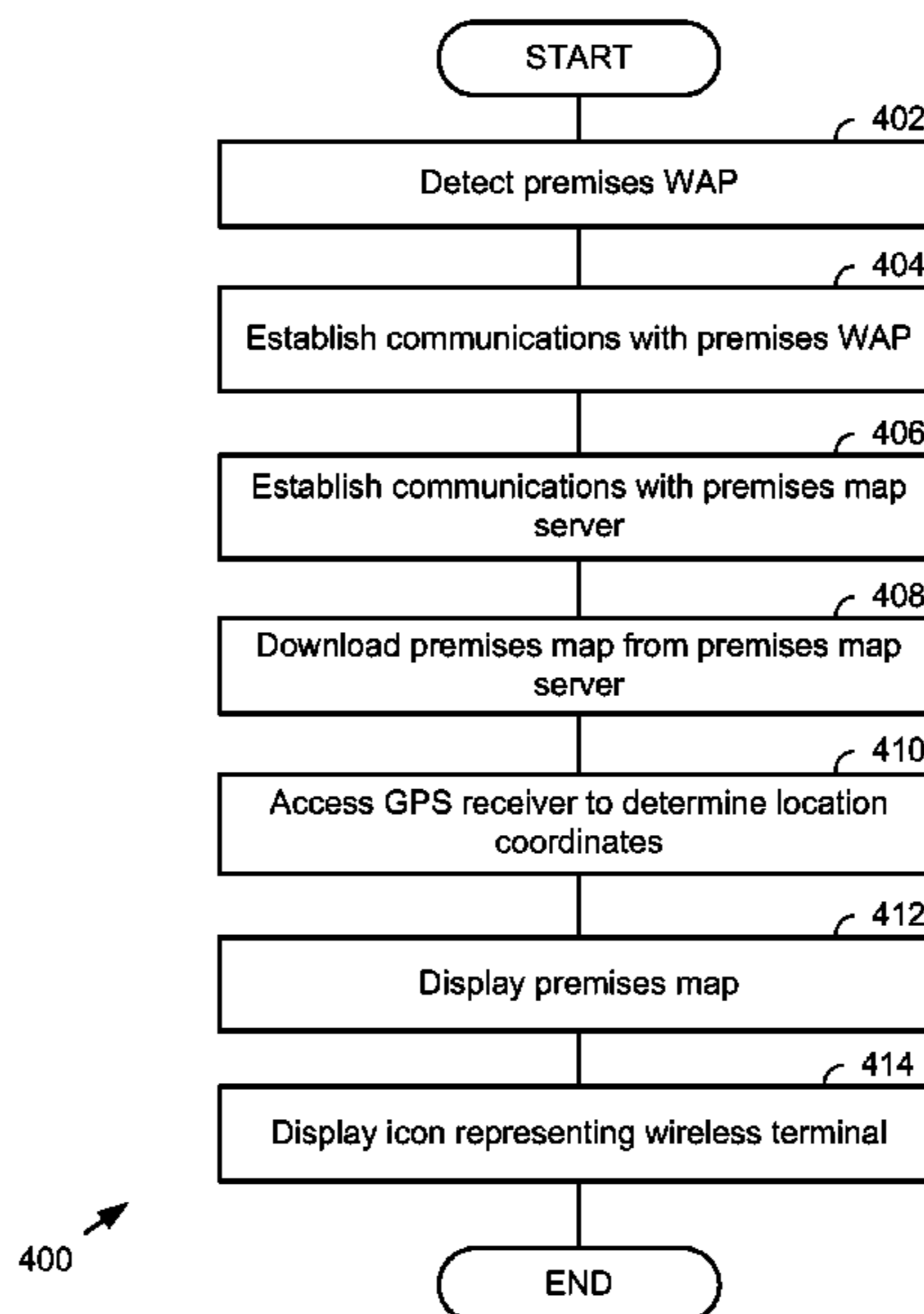

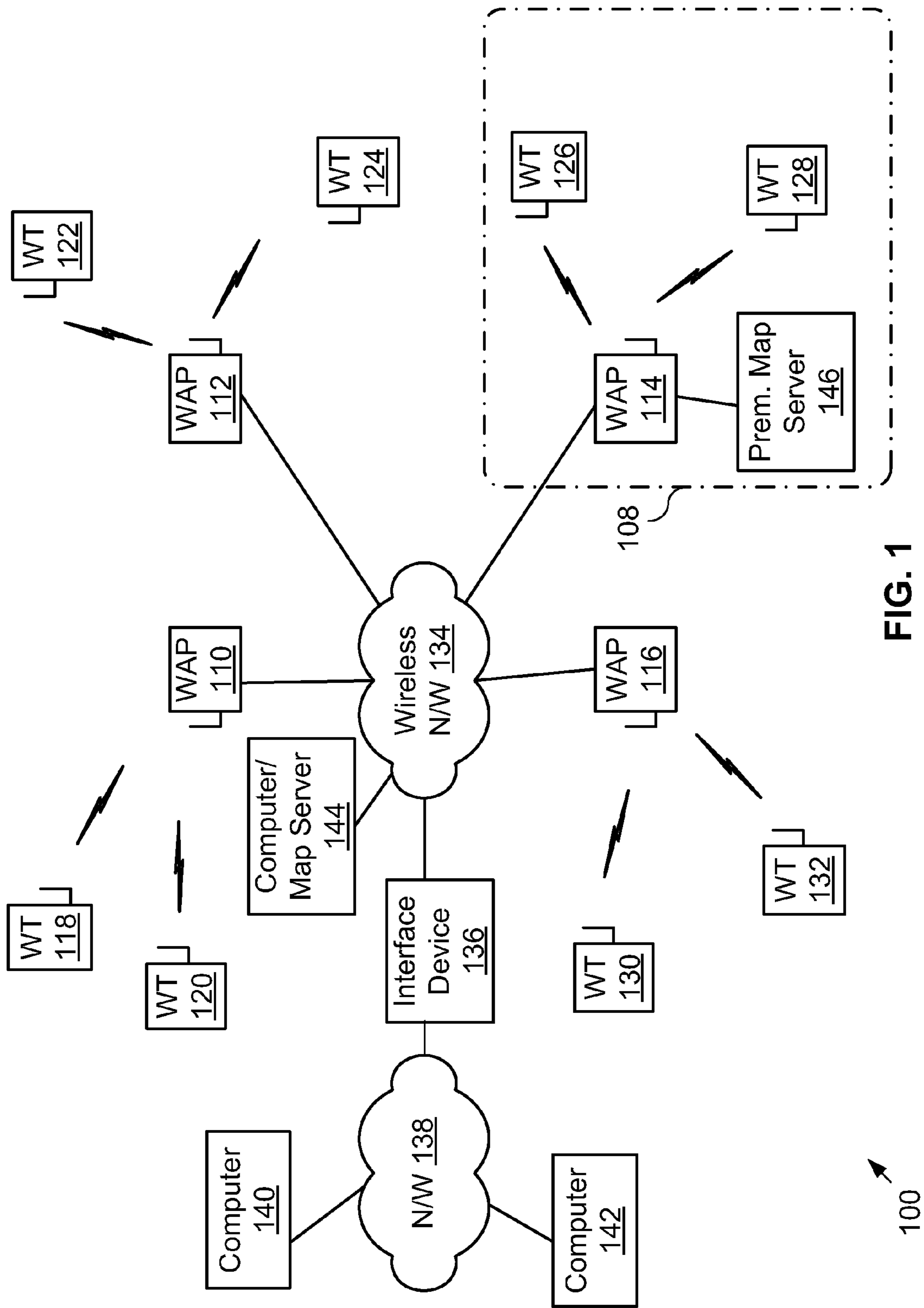
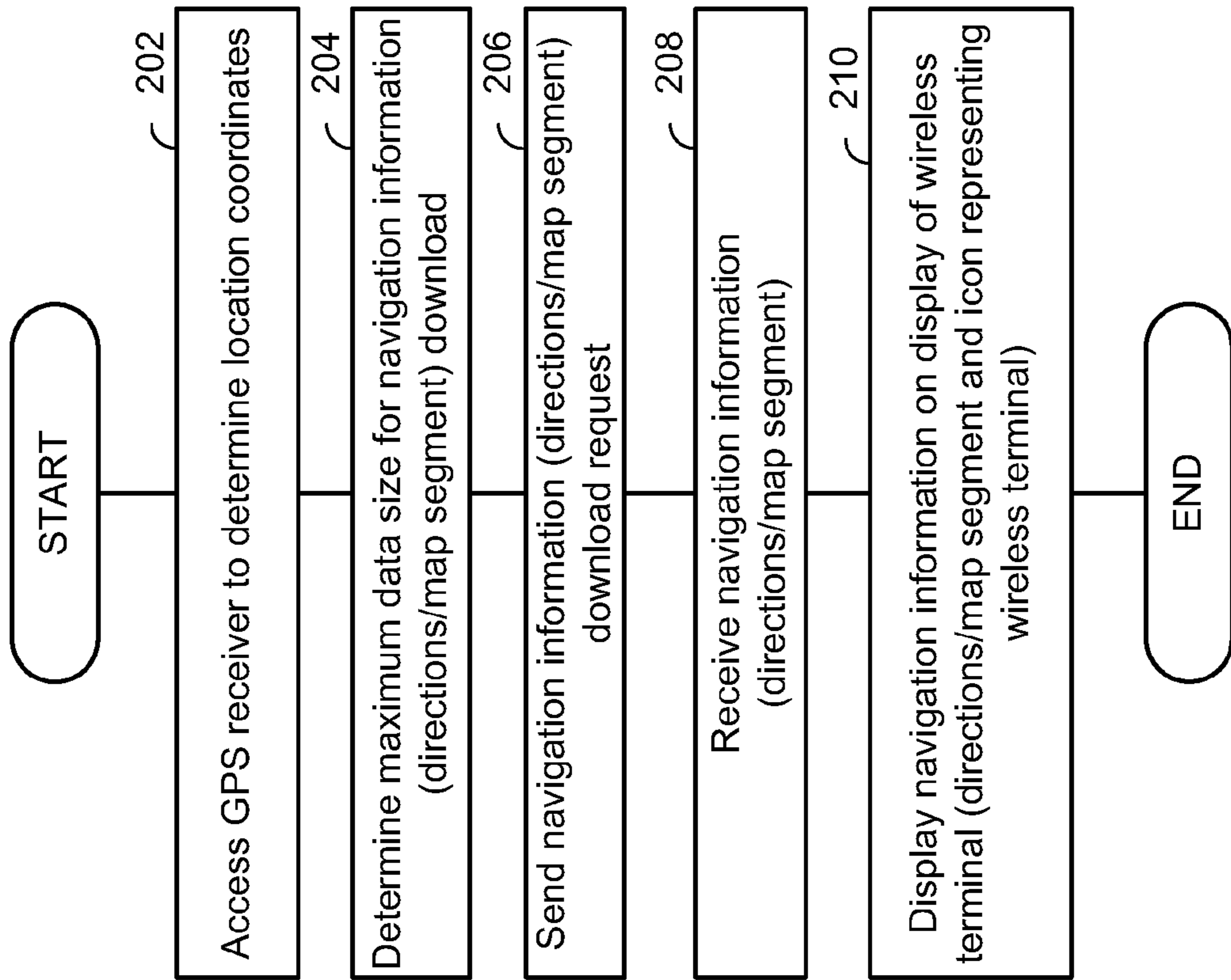

FIG. 1



200

FIG. 2

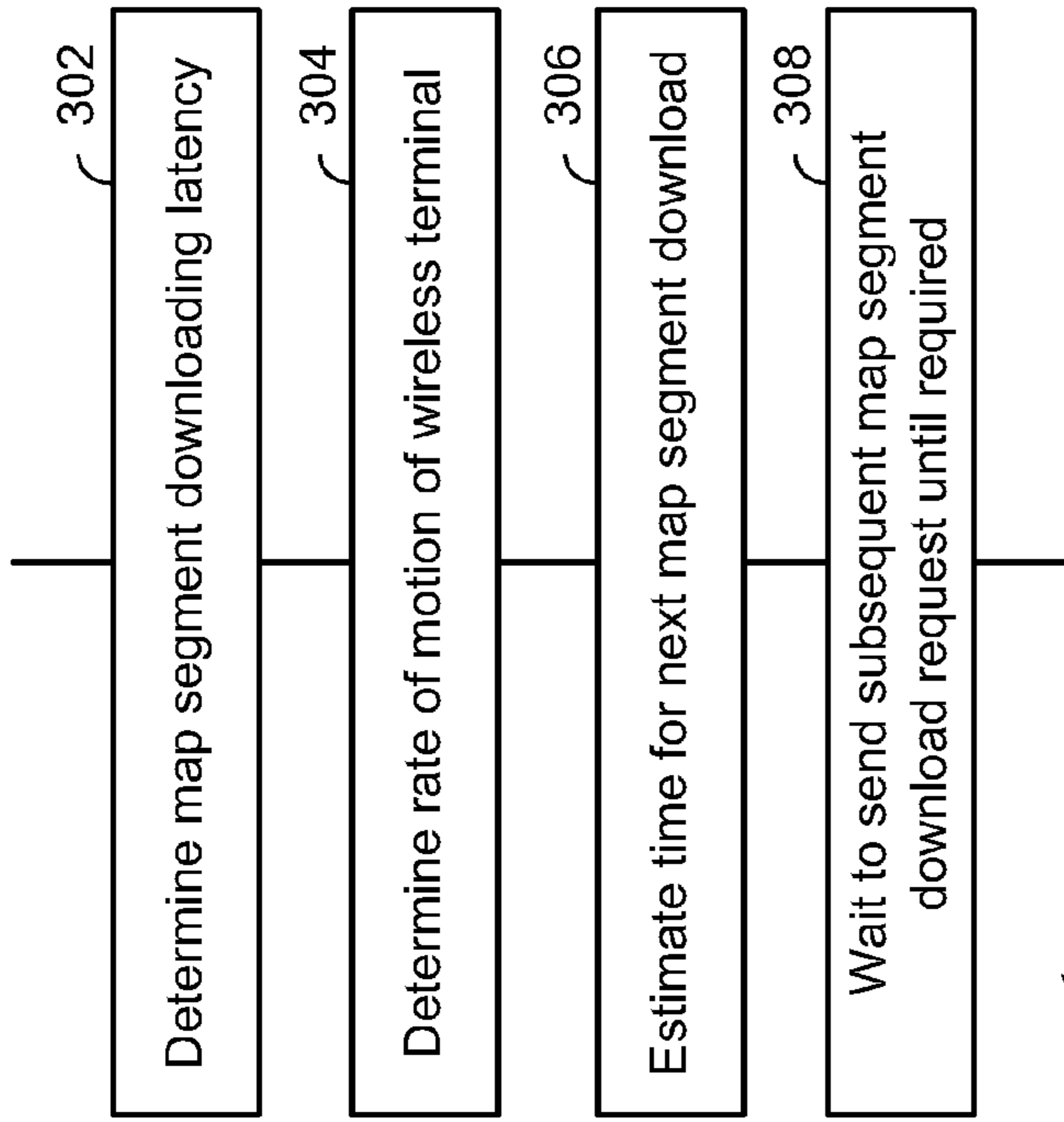

FIG. 3A

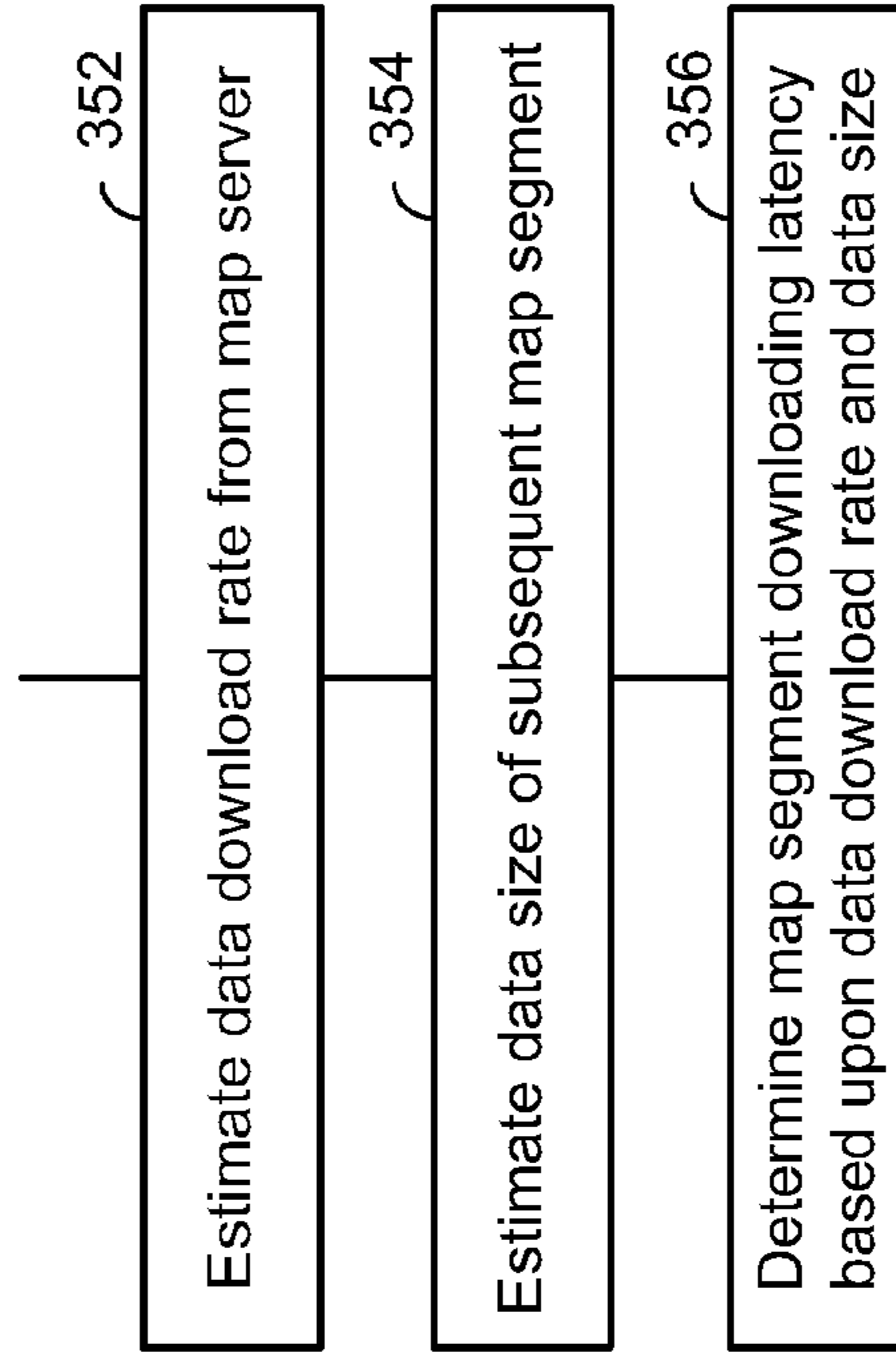

FIG. 3B

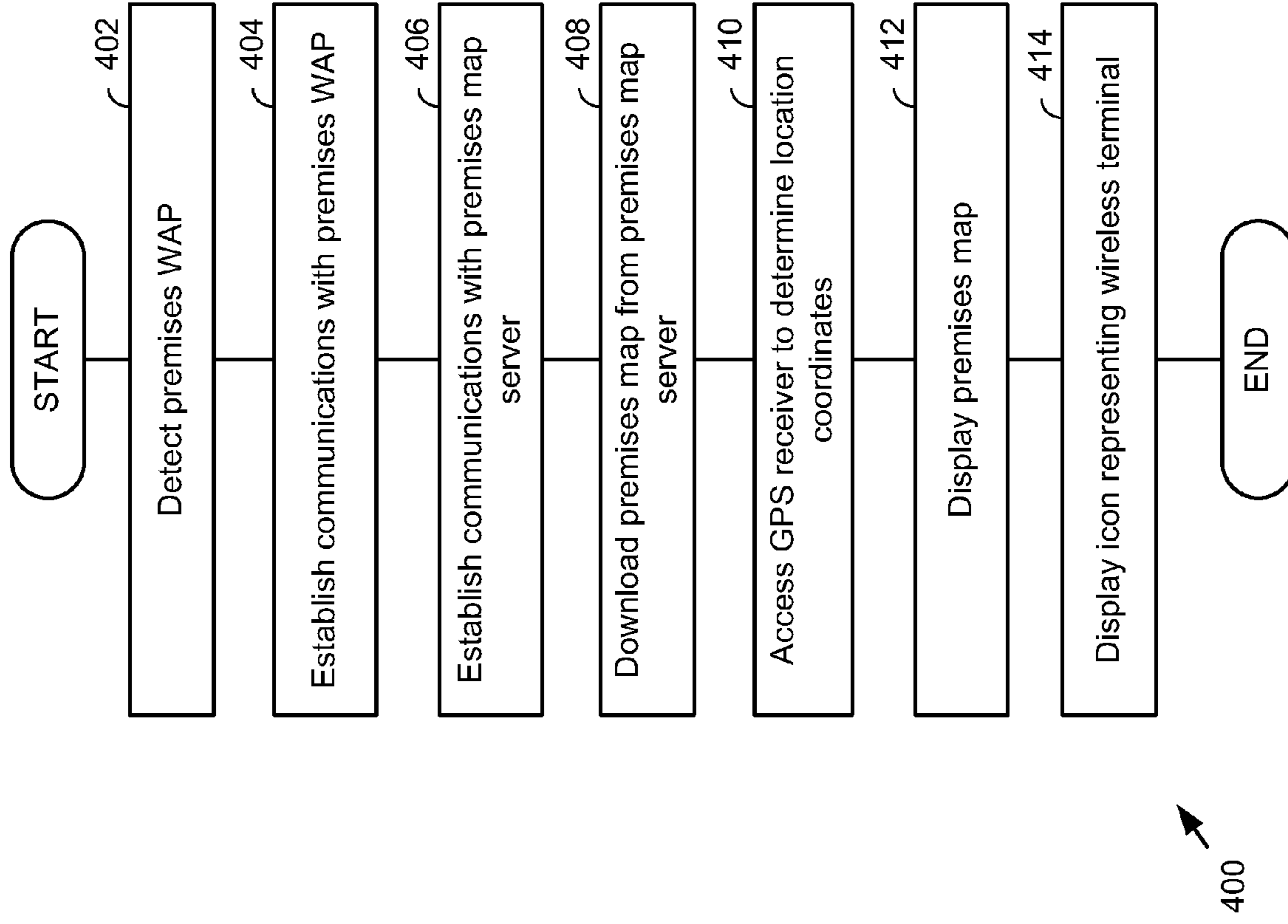
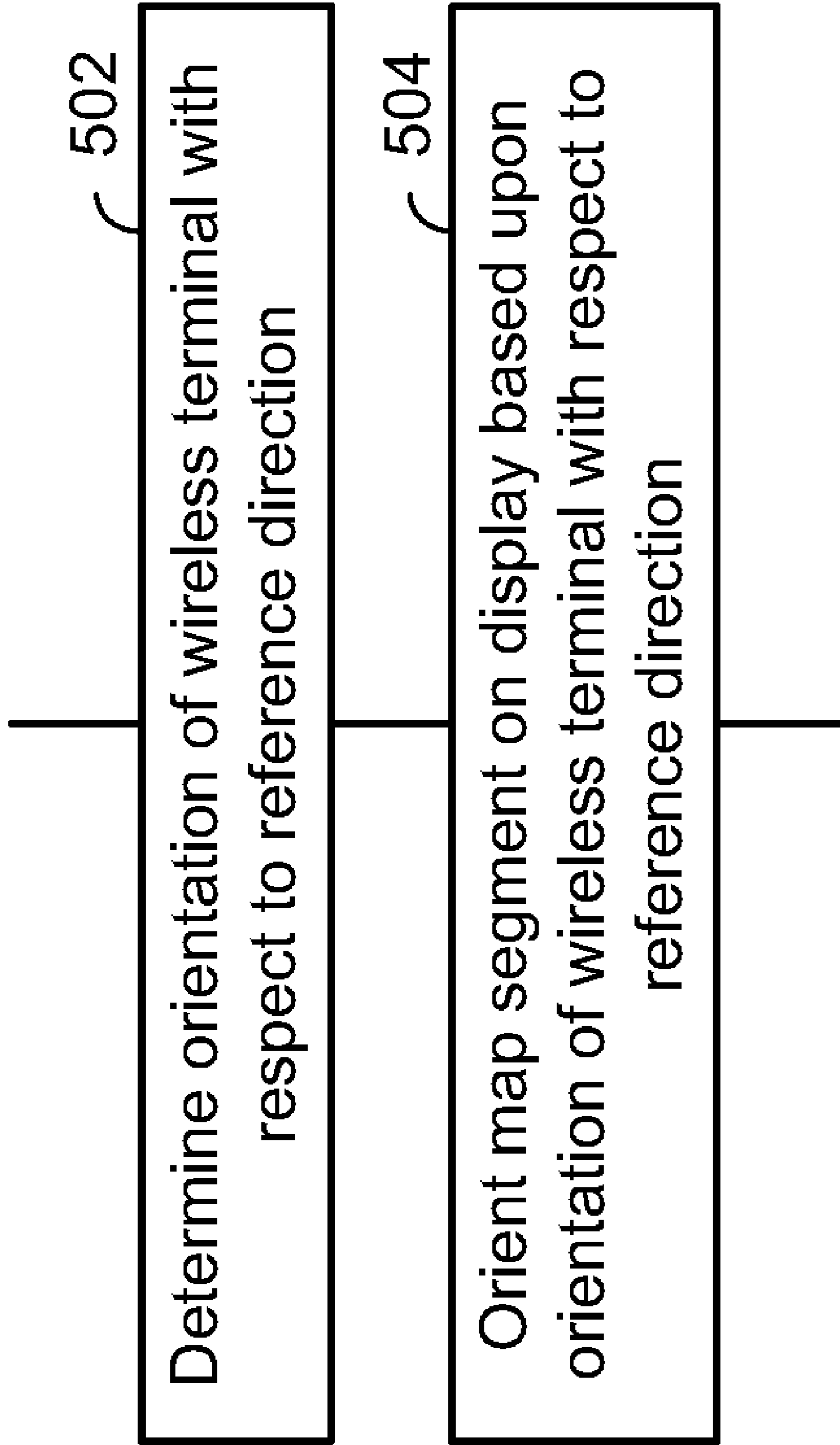

FIG. 4



**FIG. 5**

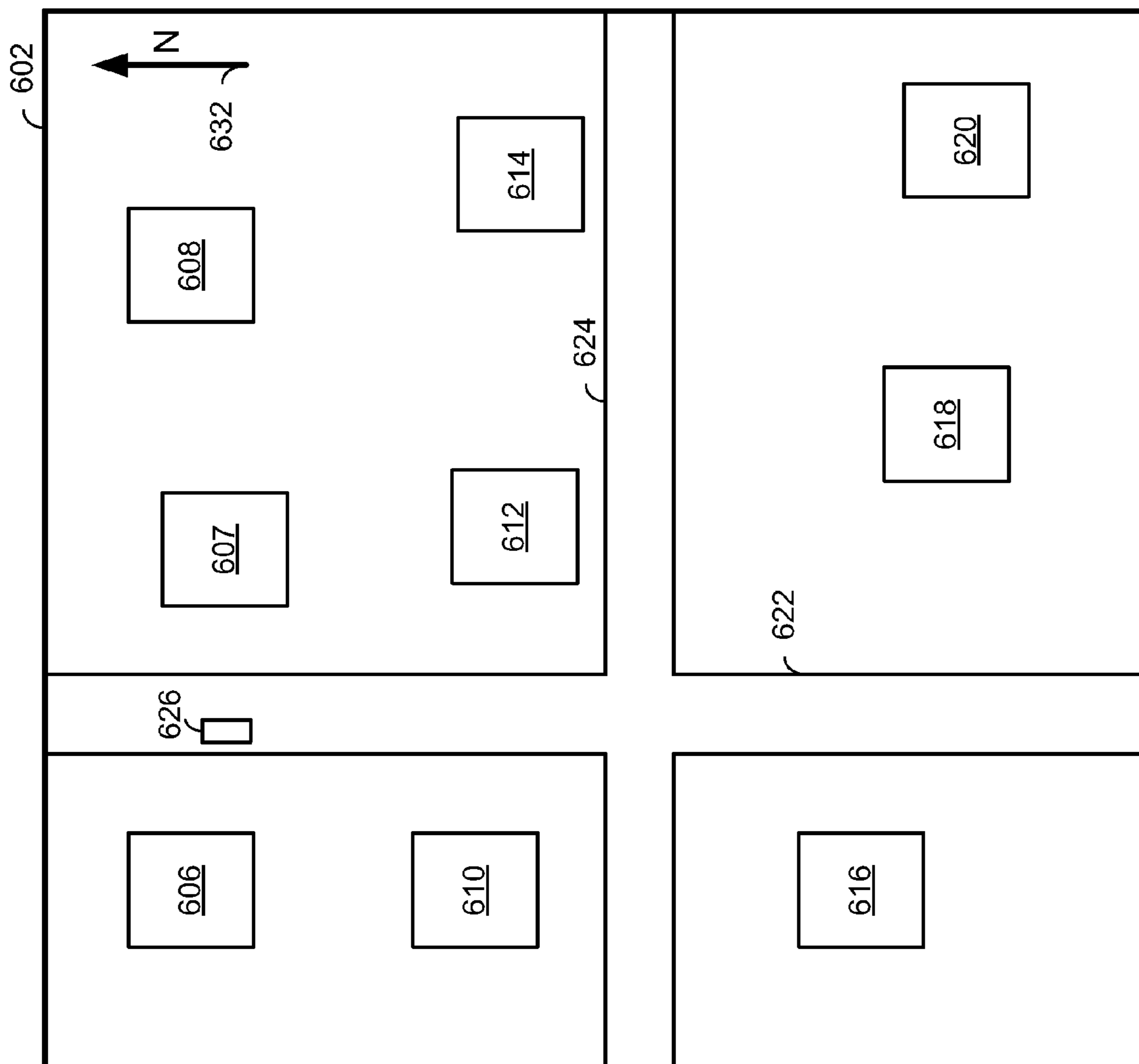

FIG. 6A



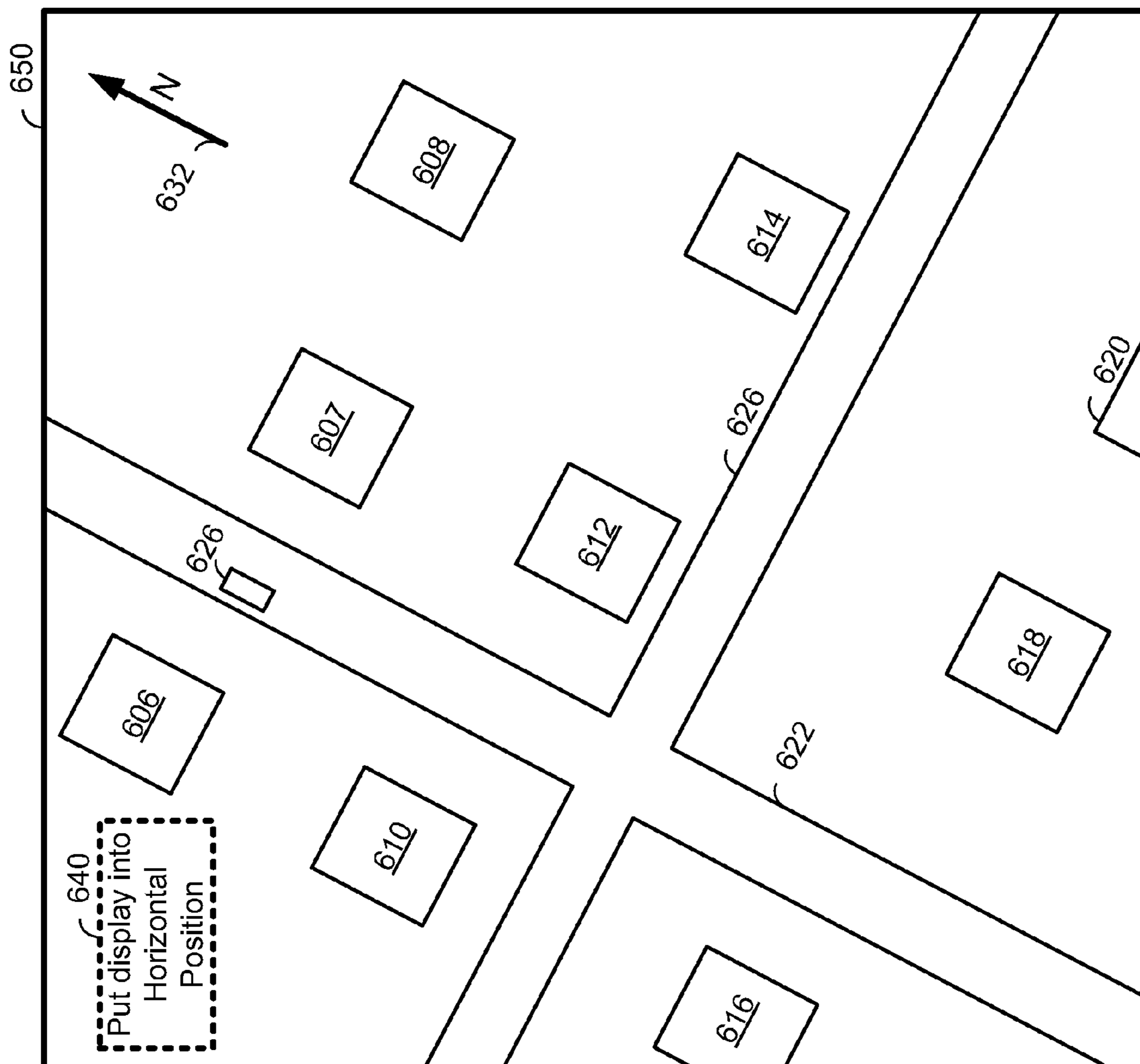

FIG. 6B



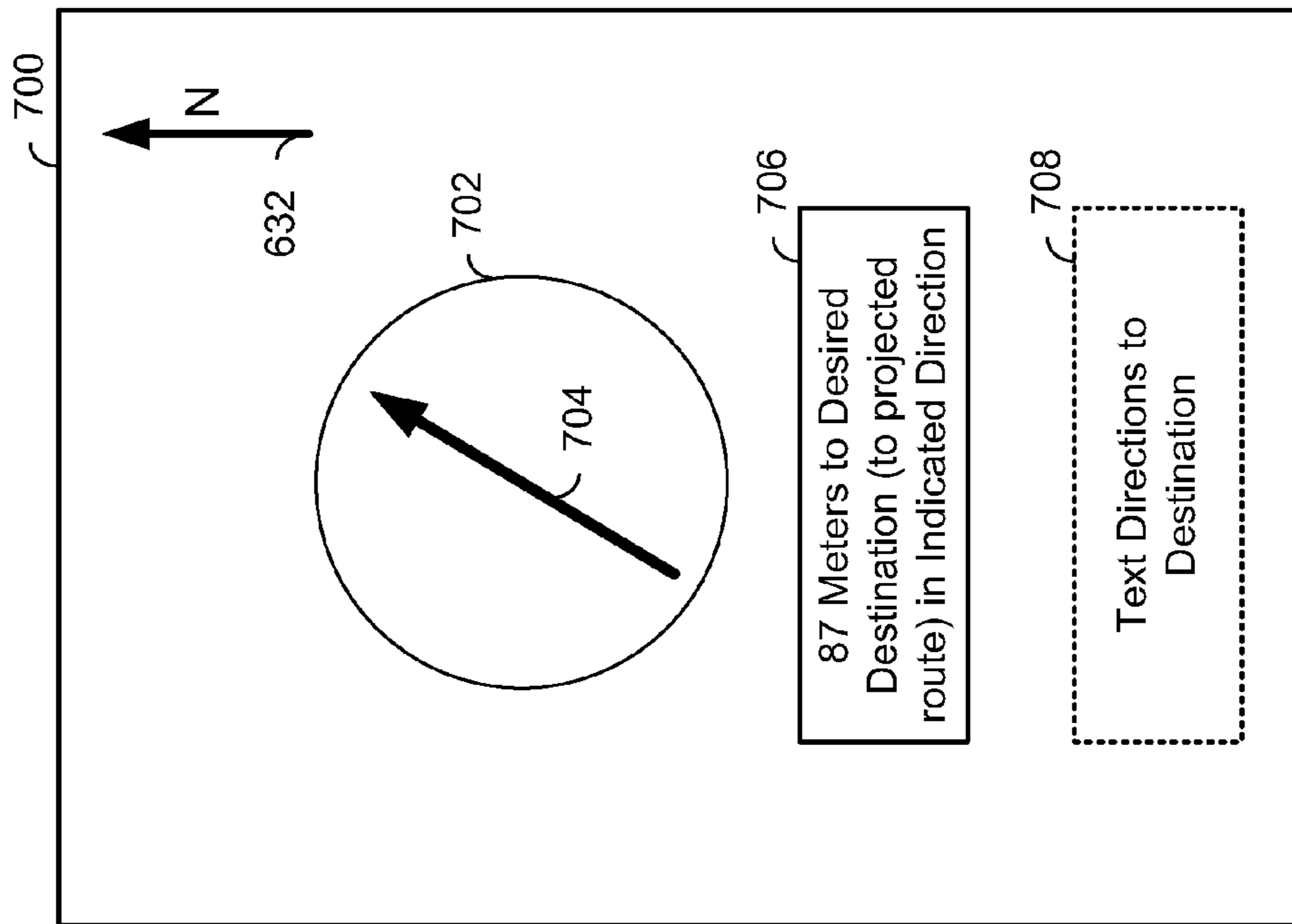

FIG. 7

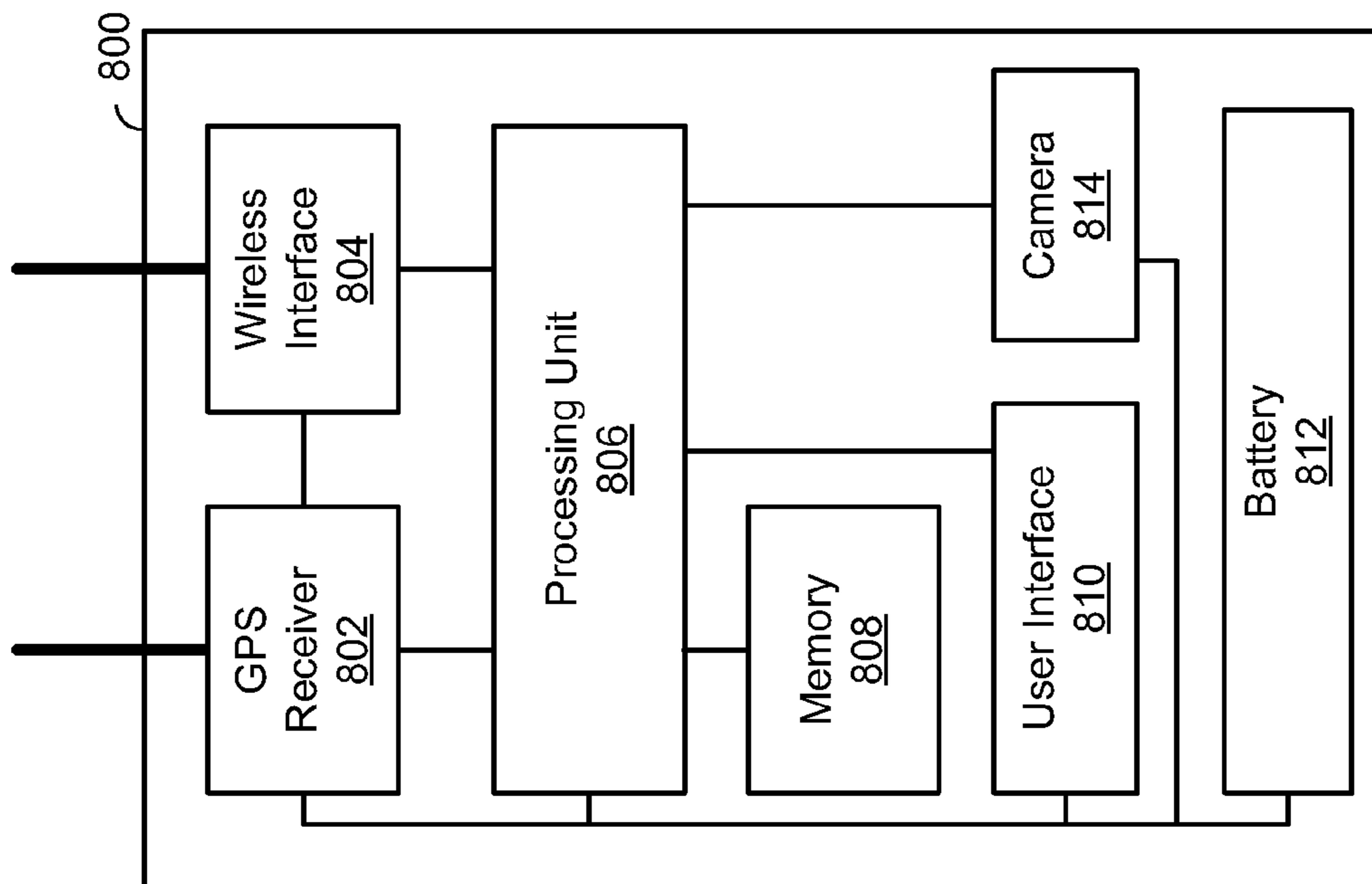

FIG. 8

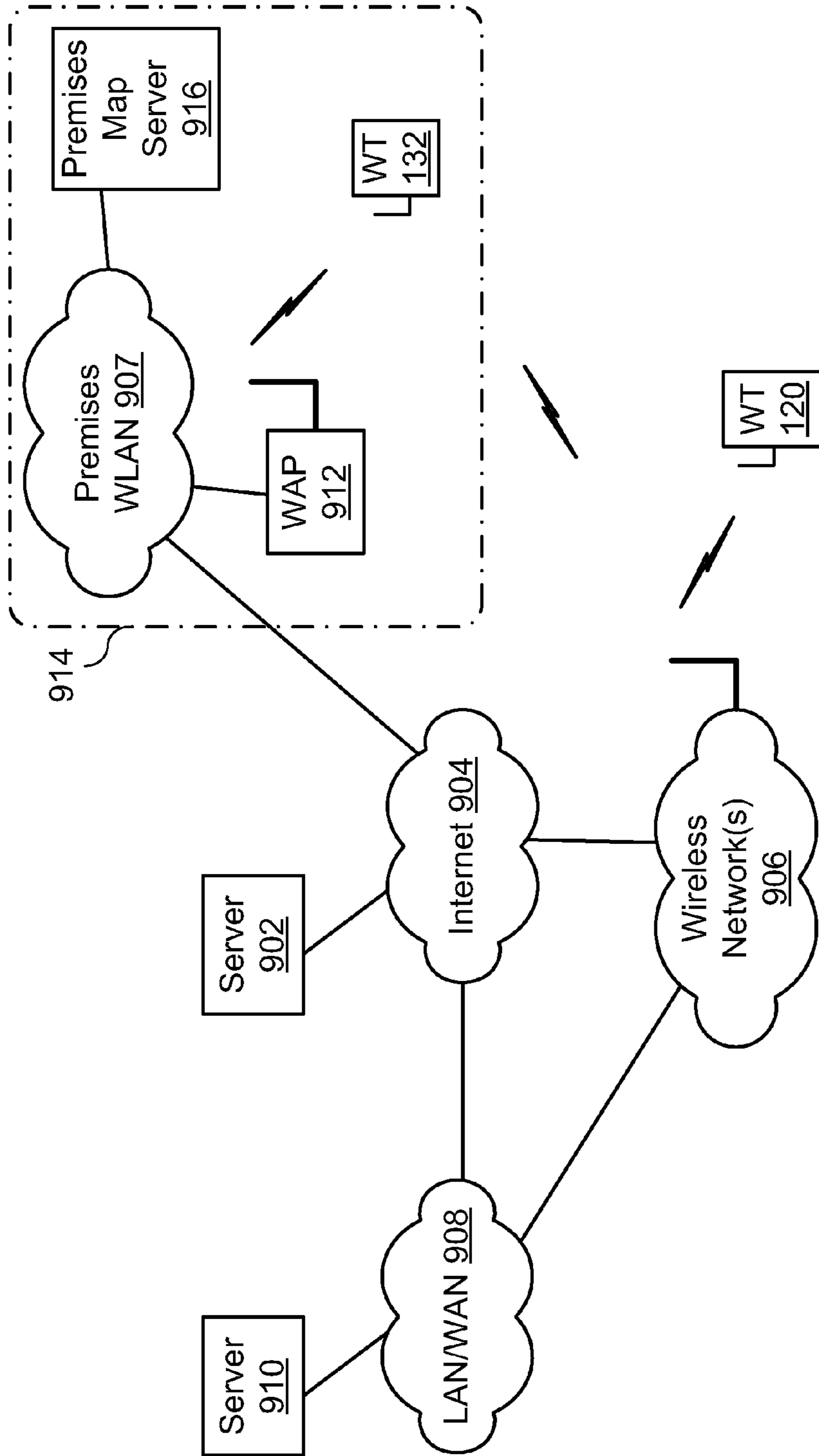

FIG. 9

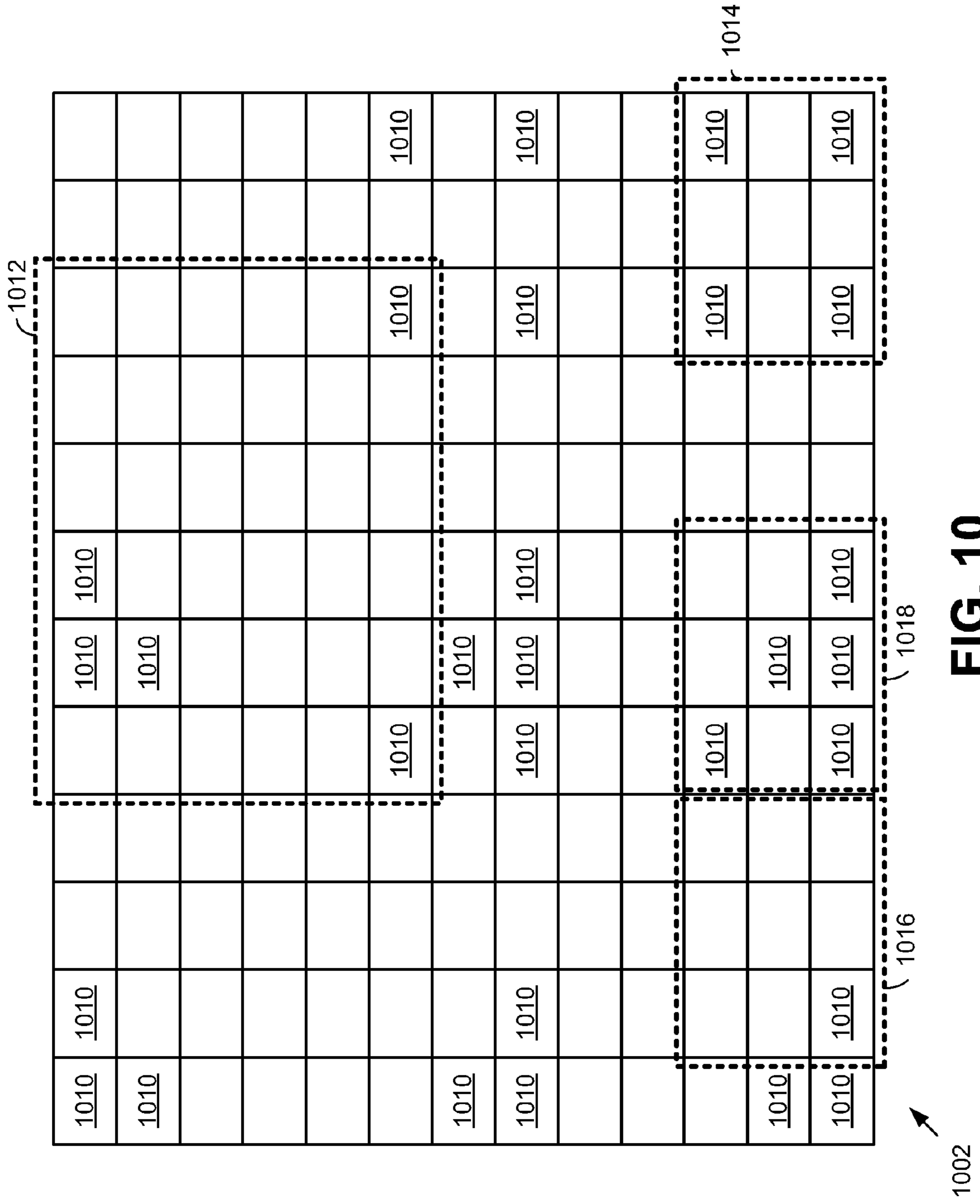

FIG. 10



1

## DOWNLOADING MAP SEGMENT(S) TO A CELL PHONE BASED UPON ITS GPS COORDINATES AND MOBILITY

### CROSS REFERENCE TO RELATED APPLICATION

This application is a continuation of U.S. Ser. No. 12/104,370, filed Apr. 16, 2008, now issued as U.S. Pat. No. 7,610,149, which is a continuation of U.S. Ser. No. 11/750,396, filed May 18, 2007, now issued as U.S. Pat. No. 7,366,610, which is a continuation of U.S. Ser. No. 11/069,532, filed Mar. 1, 2005, now issued as U.S. Pat. No. 7,236,882, which claims priority to U.S. Provisional Patent Application Ser. No. 60/647,222, filed Jan. 26, 2005, all of which are incorporated herein by reference for all purposes.

### FIELD OF THE INVENTION

The present invention relates generally to wireless communications; and more particularly to operations relating to the location/mobility of a wireless terminal.

### BACKGROUND OF THE INVENTION

Communication systems are well known. Communication systems include both wired communication systems and wireless communication systems. Wired communication systems include the Public Switched Telephone Network (PSTN), Wide Area Networks (WANs), Local Area Networks (LANs), and other networks that use wired or optical media for the transmission of data. Wireless communication systems include cellular telephone systems, satellite communication systems, Wireless Local Area Networks (WLANs), Wireless Personal Area Networks (WPANs), and other networks that employ a wireless link between a serviced terminal and a network infrastructure. Of course, many communications are serviced using a combination of wireless communication systems and wired communication systems.

Mobile navigation systems for automotive applications have become quite popular. With these automobile based navigation systems, an optical media is employed to store map information used for navigation purposes, e.g., road information, address information, etc. Such map information is quite voluminous, often requiring many CDs to store. Hand-held Global Positioning System (GPS) terminals have been available for some time and are commonly used. These hand-held GPS terminals typically have minimal storage capacity for maps making them have limited functionality for navigation purposes. Thus, there is a need in the art for techniques for utilizing a wireless terminal with limited storage capabilities for navigational purposes.

### SUMMARY OF THE INVENTION

The present invention is directed to apparatus and methods of operation that are further described in the following Brief Description of the Drawings, the Detailed Description of the Invention, and the claims. Other features and advantages of the present invention will become apparent from the following detailed description of the invention made with reference to the accompanying drawings.

### BRIEF DESCRIPTION OF THE DRAWINGS

FIG. 1 is a system diagram illustrating a wireless communication system that operates according to the present invention;

2

FIG. 2 is a flow chart illustrating a first embodiment of the present invention for operating a wireless terminal;

FIG. 3A is a partial flow chart illustration operations of the present invention in downloading map segments;

FIG. 3B is a flow chart illustrating operation of the present invention in determining map segment downloading latency;

FIG. 4 is a flow chart illustrating a second embodiment of the present invention for operating a wireless terminal;

FIG. 5 is a partial flow diagram illustrating compass mode operations according to the present invention;

FIG. 6A is a block diagram representing a display of a wireless terminal operating according to the present invention;

FIG. 6B is a block diagram representing a display of a wireless terminal operating according to the present invention and when in a compass mode;

FIG. 7 is a block diagram representing a display operating according to another embodiment of the present invention;

FIG. 8 is a block diagram illustrating a wireless terminal constructed according to the present invention;

FIG. 9 is a system diagram illustrating a system that may be used according to the present invention; and

FIG. 10 is a block diagram illustrating map segment structure according to the present invention.

### DETAILED DESCRIPTION OF THE INVENTION

FIG. 1 is a system diagram illustrating a wireless communication system that operates according to the present invention. The wireless communication system 100 of FIG. 1 includes one or more servicing base stations and/or wireless access points (WAPs) 110, 112, 114, and 116. The reader should understand that the structure of FIG. 1 is used only to convey the principles of the present invention and is not intended to be a detailed description of a cellular wireless communication system, a Wireless Local Area Network (WLAN), a Wireless Wide Area Network (WWAN), or a Wireless Personal Area Network (WPAN).

As is shown, base station/WAP 110 supports wireless terminals 118 and 120 within a respective serving area, e.g., cell, sector, premises, area, etc. Likewise, base station/WAP 112 supports wireless terminals 122 and 124, base station/WAP 114 supports wireless terminals 126 and 128, and base station/WAP 116 supports wireless terminal 130 and 132. The base stations/WAPs 110, 112, 114, and 116 are serviced via network backbone 134 and interface device 136. The interface device 136 couples the wireless backbone network 134 to another network 138. The another network 138 may include a Local Area Network (LAN), a Wide Area Network (WAN), the Internet, or any other type of network that couples the wireless backbone network backbone 134 via the network interface 136 to computers or terminals 140, 142, and 142, one, some or all of which may be map servers.

The operation of the wireless communication system 100 and of the wireless terminals 118-132 supported thereby will be described further with reference to FIGS. 2-7 and 9-10. The structure of the wireless terminals 118-132 will be described further with reference to FIG. 8. Generally, according to a first embodiment, a wireless terminal 118 is operable to download and display navigation information on a display of the wireless terminal. The navigation information may include text instructions for reaching a desired destination, a combination of textual and graphical information for reaching a desired destination, a map segment, an icon that represents a location of the wireless terminal on the map segment, an icon that represents a location of a desired destination on the map segment, or other navigation information.



Operation commences with the wireless terminal **118** accessing a Global Positioning System (GPS) receiver of the wireless terminal **118** to determine its location coordinates. Then, the wireless terminal **118** determines a maximum data size for navigation information to be downloaded. The wireless terminal **118** then sends a navigation information download request to a server, e.g., **144** via a supporting wireless network infrastructure **134**. The navigation information download request includes the location coordinates and the maximum data size. The supporting wireless network infrastructure **134** may be a cellular telephone network infrastructure, a WLAN infrastructure, a WPAN infrastructure, or another supporting wireless network infrastructure. In another embodiment, network **138** and device **136** support interaction with map server **140** and/or **142**.

Operation continues with the wireless terminal **118** downloading navigation information corresponding to the location coordinates of the wireless terminal **118** (and also to the desired destination). The navigation information has a data size no greater than the maximum data size. The operation concludes with the wireless terminal **118** displaying the navigation information on its display. Such operation may include displaying a map segment, an icon that represents the wireless terminal **118** on the map segment, and/or an icon that represents the desired destination on the display. The icons displayed on the map segment are displayed at locations corresponding to the location coordinates of the wireless terminal **118** with respect to the map segment and of the desired destination with respect to the map segment. These operations will be described further with reference to FIG. 2.

In its operation, the wireless terminal **118** will download additional information, e.g., additional map segments, when required for continued mapping/navigation operations. Thus, operation may also include the wireless terminal **118** determining a map segment downloading latency. With this operation, the wireless terminal **118** determines a rate of motion of the wireless terminal. The wireless terminal **118** then estimates a duration of time when future location coordinates of the wireless terminal **118** will depart from a current map segment. Then, when the map segment downloading latency compares unfavorably to the duration of time, the wireless terminal **118** sends a subsequent map segment download request to the map server **144** via the wireless network infrastructure **134**. In response, the wireless terminal **118** receives a subsequent map segment that it stores in its memory. These operations will be described further with reference to FIGS. 3A and 3B

The operation of the present invention may include a compass mode feature. With such compass mode feature, the wireless terminal **118** determines an orientation of the wireless terminal **118** with respect to a reference direction, e.g., north. Operation includes then orienting the map segment on the display of the wireless terminal **118** based upon the orientation of the wireless terminal **118** so that the map segment is displayed at the correct orientation with reference to mapped physical features. These operations will be described further with reference to FIGS. 5-7.

According to another embodiment of the present invention, a wireless terminal **126** displays a premises map segment for use by a user of the wireless terminal **126** while within a corresponding premises **108**. Operation commences with the wireless terminal **126** detecting its entering a premises serviced by a premises Wireless Access Point (WAP) **114**. With the second embodiment, component **114** is considered the premises WAP **114**. The premises WAP **114** may operate according to a WLAN interface standard or a WPAN interface standard, for example. Operation continues with the wireless

terminal **126** establishing wireless communications with the premises WAP **114**. Once the communications are established, the wireless terminal **126** establishes communications with a premises map server, e.g., **144** or **146**, via the premises WAP **114**. The premises map server **144** or **146** may be coupled to the premises WAP via a servicing network **134**. Then, the wireless terminal **126** downloads a premises map from the map server **144** or **146** via the premises WAP **114**. Operation concludes with the wireless terminal **126** displaying the premises map on the display. Operation according to the second embodiment of the present invention may include the wireless terminal **126** accessing a GPS receiver to determine its location coordinates. Further, the wireless terminal **126** may display an icon upon the premises map to indicate a relative position of the wireless terminal **126**.

In establishing wireless communications with the premises WAP **114**, the wireless terminal **126** may first detect the premises WAP **114**. The wireless terminal **126** may then query the premises WAP **114** to request access to the premises WAP **114**. Then, the wireless terminal **126** would receive an access grant from the premises WAP **114** such that it may establish communications and be serviced by the premises WAP **114**. Once communication is established, the wireless terminal **126** may discover the premises map server **144** or **146** based upon interaction with the premises WAP **114**. After discovery, the wireless terminal **126** may then send a premises map download request to the premises map server **144** or **146** via the premises WAP **114**. In response, the wireless terminal **126** would download the premises map from the premises map server **144** or **146** via the premises WAP **114**. The second embodiment may also employ the compass mode features previously described.

Both the first and second embodiment may include the wireless terminal **118** or **126** downloading a map segment that includes a plurality of points-of-interest. This plurality of points-of-interest may include physical features, meeting places, and other features. The map or map segment may also include GPS coordinates, respected to the plurality of points-of-interest. In this case, the user of the wireless terminal may navigate to reach particular points-of-interest.

FIG. 2 is a flow chart illustrating a first embodiment of the present invention for operating a wireless terminal. Operation **200** commences with the wireless terminal accessing a global positioning system (GPS) receiver of the wireless terminal to determine location coordinates of the wireless terminal (Step **202**). Operation continues in determining a maximum data size for a navigation information download (Step **204**). The navigation information may include directions in a graphical and/or textual format, a map segment of varying detail, or other navigation information. Operation continues with sending a navigation information download request to a map server via a supporting wireless network infrastructure (Step **206**). The navigation information download request includes the location coordinates and the maximum data size.

Determining a maximum data size for the navigation information download at Step **204** may include determining a data size of currently available memory and then estimating a data size required for other application uses. Then, this operation may include determining the maximum data size from the navigation information download based upon the size of the currently available memory and the data size required for other application uses. This operation may also include determining additional memory that will be available when overwriting all or a portion of navigation information that is currently loaded in the wireless terminal's memory. The wireless terminal may determine that overwriting stored navigation information when the new or subsequent navigation



## 5

information is downloaded. In order to meet the maximum data size, the server may: (1) select a level of detail of the navigation information to meet the maximum data size; (2) select geographic boundaries of a map segment to meet the maximum data size; (3) select a level of detail of the map segment to meet the maximum data size; (4) select a level of resolution of the map segment to meet the maximum data size; and (5) choose textual navigation information to minimize the size of the navigation information, among other characteristics of the navigation information that affects its size.

Operation continues with the wireless terminal receiving navigation information corresponding to the location coordinates of the wireless terminal and having a data size no greater than the maximum data size (Step 208). The amount of detail and information downloaded as the navigation information depends upon the maximum data size determined by the wireless terminal. Thus, the wireless terminal will be able to store the navigation information in its available memory upon receipt. Operation continues with the wireless terminal displaying the navigation information on its display (Step 210). When the navigation information includes a map segment, the map segment is displayed. Further, icons representing the wireless terminal and a desired destination may be displayed on the map segment at their corresponding location coordinates. In this fashion, the wireless terminal may present to the user his or her current location and of the desired destination on the map segment for subsequent navigation.

FIG. 3A is a partial flow chart illustrating operations 200 of the present invention in downloading map segments. The wireless terminal first determines a map segment downloading latency (Step 302). The operation of Step 302 will be described further with reference to FIG. 3B. Operation continues in determining a rate of motion of the wireless terminal (Step 304). The wireless terminal may determine its rate of motion via accessing the GPS receiver. Then, the wireless terminal estimates duration of time when future location coordinates of the wireless terminal will depart from a current map segment (Step 306).

By tracking its location over time using the GPS receiver, the wireless terminal may determine approximately its rate of motion and its direction of motion with respect to the map segment. In this case, the wireless terminal will then be able to estimate when its location coordinates will no longer reside on the map segment. When the map segment downloading latency compares unfavorably to the duration of time, the wireless terminal sends a subsequent map segment download request to the map server via the supporting wireless network infrastructure (Step 308). Thus, with the operation of FIG. 3A, the wireless terminal only downloads a subsequent map segment when required. Further, the wireless terminal intelligently waits until the subsequent map segment is needed before sending the subsequent map segment download request.

FIG. 3B is a flow chart illustrating operation 302 of the present invention in determining map segment downloading latency. Such operation includes first estimating a data download rate from the map server (Step 352). In estimating the data download rate from the map server, the wireless terminal may refer to the data download rate of the previous map segment or to multiple previous map segments from the map server. Then, the wireless terminal estimates the data size of the subsequent map segment (Step 354). This estimate may be based upon the size of the previous map segment that was downloaded from the map server. Alternatively, the wireless terminal may estimate the data size based upon its available memory size with such estimate indicated to the map server

## 6

upon the next map segment download request. Then, the wireless terminal determines the map segment downloading latency based upon the download rate and the data size (Step 356). The principles of FIGS. 3A and 3B may also be applied to other types of navigation information that are downloaded to the wireless terminal.

FIG. 4 is a flow chart illustrating a second embodiment of the present invention for operating a wireless terminal. Operation 400 commences with the wireless terminal detecting the presence of a premises WAP (Step 402). In one particular operation, the wireless terminal detects the premises WAP upon entering a serviced premises by receiving a beacon signal broadcast by the premises WAP. Operation continues with the wireless terminal establishing wireless communications with the premises WAP (Step 404). Then, the wireless terminal establishes communications with a premises map server via the premises WAP (Step 406). As was described with reference to FIG. 1, the map server may couple to a LAN that services the premises. Alternately, the map server may be coupled to the premises WAP via multiple coupling networks. Operation continues with the wireless terminal downloading a premises map from the premises map server via the premises WAP (Step 408). The wireless terminal may then access its GPS receiver to determine its location coordinates (Step 410). The wireless terminal then displays the premises map on its display (Step 412). In the embodiment of FIG. 4, the wireless terminal may also display an icon representing itself on the premises map (Step 414). The principles of FIG. 4 may also be applied to downloading other navigation information regarding the premises, e.g., textual or graphical directions to a particular store in a mall, information regarding stores in a mall, locations of particular points of interest within the premises, etc.

FIG. 5 is a partial flow diagram illustrating “compass mode” operations according to the present invention. With compass mode operations, the wireless terminal determines an orientation of the wireless terminal with respect to a reference direction (Step 502). This reference direction may be magnetic north, actual north, or another reference direction.

Typically, this reference direction is determined based upon a magnetic compass, access of the GPS receiver, or by another mechanism supported by the wireless terminal. Based upon the determined orientation, the wireless terminal orients the map segment on the display based upon the orientation of the wireless terminal so that the map segment is displayed in a correct orientation with reference to mapped physical features (Step 504). The operation of Steps 502 and 504 may be performed concurrently with Step 210 of FIG. 2 or with steps 412 and 414 of FIG. 4. FIGS. 6 and 7 illustrate further the teachings of the compass mode feature of FIG. 5.

FIG. 6A is a block diagram representing a display of a wireless terminal operating according to the present invention. As shown in FIG. 6A, the display 602 of the wireless terminal has displayed there upon a map segment along with icons that represent the wireless terminal 626. Shown in the map segment are geographic entities 606, 607, 608, 610, 612, 614, 616, 618, and 620 (referred to hereinafter as 606-620), one of which may be a desired destination. These geographic entities 606-620 may be buildings, parks, landmarks, parking areas, or other geographic features identified within the map segment. The wireless terminal may identify or provide additional information with regard to these geographic features 606-620. The actual size and shape of these geographic features 606-620 may be indicated in more detail than is shown in FIG. 6A. The map segment shown on display 602 also shows roads 622 and 624. The wireless terminal 626 is shown as an icon in the shape of an automobile because it is residing



7

upon road **622**. The map segment is shown in one orientation with a reference direction **632** which in the example of FIG. **6A** is the direction north.

FIG. **6B** is a block diagram representing a display of a wireless terminal operating according to the present invention and when in a compass mode. As shown in FIG. **6B**, the map segment on display **650** has been oriented based upon the orientation of the tracking wireless terminal with respect to a reference direction so that the geographic features **606-620** of the map segment are displayed in a correct orientation with reference to the orientation of the wireless terminal. As is shown, the north vector **632** is not oriented vertically on the display **650**. Thus, as compared to the display **602** of FIG. **6A**, the tracking wireless terminal resides in a different physical orientation with respect to the reference direction **632**. The teachings illustrated in FIGS. **6A** and **6B** may be easily extended to any particular orientation of the tracking wireless terminal. Based upon the particular orientation of the wireless terminal, the reference numerals and information relating to the geographical features may be oriented in different directions for easier access by the user of the tracking wireless terminal.

Note that the operations of FIG. **6B** work best when a plane of the display orients substantially in parallel to the surface of the earth. In this orientation, a reference direction of the wireless terminal, e.g., a side of the display **650**, may most easily be compared to the reference direction **632**. Thus, the display **602** may include a warning **640** directing the user to place the display into a horizontal position. With the display **602** in the horizontal position the geographic features **606-620** of the map segment may be most easily displayed in a correct orientation with reference to the orientation of the wireless terminal. With the display **602** not in a horizontal position, two separate operations may be employed. The relative orientation of the wireless terminal with respect to the reference direction may be best estimated and the display **602** updated based upon the best estimate. Alternately, the wireless terminal may use a last valid estimate of the relative orientation of the wireless terminal with respect to the reference direction.

FIG. **7** is a block diagram representing a display operating according to another embodiment of the present invention. The display includes an indication of the relative position of a desired destination with respect to the wireless terminal. With the particular embodiment illustrated in FIG. **7**, a vector **704** contained within a boundary **602** and a distance indication **706** provides the indication. A reference direction **632**, e.g., North, may also be provided to the user for additional information. With this information, that is continually updated, a user of the wireless terminal may easily determine the relative position of the wireless terminal to the desired destination. Alternately, or in addition, the display **700** may include thereon textual directions to the intended desired destination. The display of such information would further reduce the download requirements to the wireless terminal from the servicing wireless network.

FIG. **8** is a block diagram illustrating a wireless terminal constructed according to the present invention. As shown in FIG. **8**, the wireless terminal **800** includes a GPS receiver **802**, a wireless interface **804**, a processing unit **806**, memory **808**, user interface **810**, and a battery **812**. The components of the wireless terminal **800** are typically contained within a hard case that provides protection from the elements. The wireless interface **804** will have particular structure and functionality based upon the type of the wireless terminal **800**. For example, when the wireless terminal **800** is a cellular telephone, the wireless interface **804** will support a correspond-

8

ing interface standard e.g., GSM, GPRS, EDGE, UMTS, 1×RTT, 1×EV-DO, 1×EV-DV, etc. The wireless interface **804** of the cellular telephone **804** may also/alternately support WWAN, WLAN, and/or WPAN functionality. When the wireless terminal is a WLAN terminal for example, the wireless interface **804** will support standardized communication according to the IEEE 802.11x group of standards, for example. When the wireless terminal is a WPAN device, the wireless interface **804** would support the Bluetooth interface standard or another WPAN standard such as the 802.15 standard. In any case, the wireless interface **804** may support all or a subset of cellular telephone, WLAN, and WPAN operations.

The processing unit **806** may include any type of processor such as a microprocessor, a digital signal processor, an Application Specific Integrated Circuit (ASIC), or a combination of processing type devices. The processing unit **806** is operable to execute a plurality of software instructions that are stored in memory **808** and downloaded for execution. The processing unit **806** may also include specialized hardware required to implement particular aspects of the present invention. Memory **808** may include SRAM, DRAM, PROM, flash RAM, or any other type of memory capable of storing data and instructions.

A user interface **810** may include a microphone, a speaker, a keypad, a screen, a touch screen, a light, a voice recognition system, an optical recognition system that would authenticate a user's iris, for example, and/or any other type of interface that may be employed in the wireless terminal. In some embodiments, the user interface **810** may include therewith ability to service a headset including microphone and earpiece for the user. In some embodiments of the wireless terminal **800**, the user interface **810** is of reduced functionality to minimize the size of the wireless terminal **800**. In such case, programming of the wireless terminal **800** may be performed via the wireless interface **804**. In such case, the wireless terminal **800** may be small enough to be worn around a child's wrist, around the neck, pinned to the inside of clothing, placed in a pocket, or concealed upon the person. Battery **812** powers the components of the wireless terminal **800**.

FIG. **9** is a system diagram illustrating a system that may be used according to the present invention. Referring now to FIG. **9**, the operations of both the first embodiment and the second embodiment are illustrated. The system of FIG. **9** includes a server **902**, a server **910**, a wireless network **906**, Internet **904**, LAN/WAN **908**, premises WLAN **907**, premises map server **916**, and WAP **912**. The premises WAP **912** services premises **914** and supports wireless communications with wireless terminal **132** when located within the premises **914**. Wireless network **906** supports wireless communications for both wireless terminal **120** and **132**. Wireless network **906** may be a cellular wireless communication system, a WWAN communication system or another wireless communication system that services areas outside of premises **914**.

According to the present invention of the first embodiment, server **902** or **910** services navigation information download requests from wireless terminal **120** and/or **132**. Thus, the operations of the first embodiment of the present invention may be supported by servers **902**, **910**, LAN/WAN **908**, internet **904** and wireless network **906**.

Operations according to the second embodiment of the present invention may be supported by premises WLAN **907**, WAP **912**, and map server **916**. When wireless terminal **132** enters premises **914**, it establishes communications with premises WAP **912**. Via premises WAP **912**, wireless terminal **132** accesses map server **916** via the premises WLAN **907** and



WAP **912**. Upon this access, the premises map server downloads a premises map to wireless terminal **132** for display on the display of the wireless terminal. This premises map will typically include a plurality of points-of-interest located within premises **914**. Premises map would also include GPS coordinates respected to the plurality points-of-interest within the premises **914**. Further, the map segment may include offers available within premises. For example, if the premises includes a number of stores and is a shopping mall, the premises map may include special offers not otherwise available causing customer/user of wireless terminal **132** to move to particular stores. The wireless terminal having received the map segment of the premises map from the map server, map server **916**, would be able to receive the special offer.

FIG. **10** is a block diagram illustrating map segment structure according to the present invention. A complete map **1002** includes a plurality of map sectors **1010**. Not all of map sectors **1010** are numbered in FIG. **10**. One or more map sectors **1010** may be combined to form a map segment by the map server, the map segment downloaded to a wireless terminal by the map server. The size of the map segment is determined based upon the map segment download request received from the wireless terminal, for example at Step **206** of FIG. **2** or Step **408** of FIG. **4**. Based upon the contents of the map segment download request, e.g., location coordinates determined at step **202** and maximum data size determined at step **204**, the map server creates a map segment of appropriate size and, in some cases, an appropriate level of geographic details. As shown, map segments **1014**, **1016**, and **1018** have a first number of map sectors **1010** included therewith. Further, map segment **1012** has a second number of map sectors **1012** included therewith. The level of geographic details may differ for each of the map segments **1012**, **1014**, **1016**, and **1018**.

As one of average skill in the art will appreciate, the term “substantially” or “approximately,” as may be used herein, provides an industry-accepted tolerance to its corresponding term. Such an industry-accepted tolerance ranges from less than one percent to twenty percent and corresponds to, but is not limited to, component values, integrated circuit process variations, temperature variations, rise and fall times, and/or thermal noise. As one of average skill in the art will further appreciate, the terms “communicatively coupled” or “operably coupled”, as may be used herein, includes direct coupling and indirect coupling via another component, element, circuit, or module where, for indirect coupling, the intervening component, element, circuit, or module does not modify the information of a signal but may adjust its current level, voltage level, and/or power level. As one of average skill in the art will also appreciate, inferred coupling (i.e., where one element is coupled to another element by inference) includes direct and indirect coupling between two elements in the same manner as “operably coupled.” As one of average skill in the art will further appreciate, the term “compares favorably,” as may be used herein, indicates that a comparison between two or more elements, items, signals, etc., provides a desired relationship. For example, when the desired relationship is that signal **1** has a greater magnitude than signal **2**, a favorable comparison may be achieved when the magnitude of signal **1** is greater than that of signal **2** or when the magnitude of signal **2** is less than that of signal **1**.

The invention disclosed herein is susceptible to various modifications and alternative forms. Specific embodiments therefore have been shown by way of example in the drawings and detailed description. It should be understood, however, that the drawings and description thereto are not intended to

limit the invention to the particular form disclosed, but on the contrary, the invention is to cover all modifications, equivalents, and alternatives falling within the spirit and scope of the present invention as defined by the claims.

The invention claimed is:

**1.** A method for operating a premises wireless access point, the method comprising:

establishing wireless communications with a wireless terminal proximate to the premises wireless access point; receiving premises map data from a premises map server, wherein the premises map data comprises:

a plurality of points of interest within the premises; and Global Positioning System (GPS) coordinates respective to the plurality of points of interest; and

transmitting the premises map data to the wireless terminal.

**2.** The method of claim **1**, further comprising:

receiving Global Positioning System (GPS) coordinates from the wireless terminal; and

transmitting the GPS coordinates to the premises map server.

**3.** The method of claim **2**, wherein the map data is based upon the GPS coordinates received from the wireless terminal.

**4.** The method of claim **1**, wherein establishing wireless communications with the wireless device comprises:

receiving an attachment request from the wireless terminal;

authenticating the wireless terminal; and

associating with the wireless terminal.

**5.** The method of claim **1**, further comprising:

receiving a map segment download request from the wireless terminal, the map segment download request including GPS coordinates of the wireless terminal;

transmitting the map segment download request to the map server that includes the GPS coordinates of the wireless terminal;

receiving a map segment from the map server that corresponds to the GPS coordinates; and

transmitting the map segment to the wireless terminal.

**6.** The method of claim **1**, further comprising:

receiving a map segment download request from the wireless terminal, the map segment download request including a maximum data size;

transmitting the map segment download request to the map server that includes the maximum data size;

receiving a map segment from the map server that corresponds to the maximum data size; and

transmitting the map segment to the wireless terminal.

**7.** A method for operating a premises map server, the method comprising:

establishing communications with a wireless terminal via a premises wireless access point; and

downloading premises map data to the wireless terminal via the premises wireless access point, wherein the premises map data comprises:

a plurality of points of interest within the premises; and Global Positioning System (GPS) coordinates respective to the plurality of points of interest.

**8.** The method of claim **7**, further comprising:

receiving Global Positioning System (GPS) coordinates from the wireless terminal; and

creating the map data based upon the GPS coordinates of the wireless terminal.

**9.** The method of claim **7**, further comprising:

receiving a map segment download request from the wireless terminal via the premises wireless access point, the



**11**

map segment download request including GPS coordinates of the wireless terminal;  
 creating a map segment that corresponds to the GPS coordinates; and

transmitting the map segment to the wireless terminal via the premises wireless access point.

**10.** The method of claim 7, further comprising:

receiving a map segment download request from the wireless terminal via the premises wireless access point, the map segment download request including a maximum data size;

creating a map segment that corresponds to the maximum data size; and

transmitting the map segment to the wireless terminal via the premises wireless access point.

**11.** A method for operating a map server to service a wireless terminal, the method comprising:

receiving a map segment download request from the wireless terminal via at least a supporting wireless network infrastructure, the map segment download request including location coordinates of the wireless terminal;

sending a maximum data size request to the wireless terminal;

receiving a maximum data size response from the wireless terminal;

creating navigation information that contains a map segment and that corresponds to the maximum data size response, the map segment having a level of resolution that is selected based upon the maximum data size; and

**12**

transmitting the navigation information to the wireless terminal via the at least one supporting wireless network infrastructure.

**12.** The method of claim 11, wherein the map segment has a level of resolution that is selected based upon the maximum data size response.

**13.** The method of claim 11, wherein creating the navigation information further comprises selecting a level of detail of the map segment based upon the maximum data size response.

**14.** The method of claim 11, wherein creating the navigation information further comprises selecting geographic boundaries of the map segment based upon the maximum data size response.

**15.** The method of claim 11, wherein creating the navigation information further comprises selecting textual navigation information to be sent in conjunction with the map segment based upon the maximum data size response.

**16.** The method of claim 11, wherein creating the navigation information further comprises selecting the map segment from a plurality of available map segments based upon the maximum data size response.

**17.** The method of claim 16, wherein selecting the map segment from the plurality of available map segments to meet the maximum data size comprises selecting a plurality of contiguous map sub-segments to make up the map segment.

\* \* \* \* \*