



US007924800B2

(12) **United States Patent**  
**Sampath**

(10) **Patent No.:** **US 7,924,800 B2**  
(45) **Date of Patent:** **Apr. 12, 2011**

(54) **METHOD AND APPARATUS FOR SETTING REVERSE LINK CQI REPORTING MODES IN WIRELESS COMMUNICATION SYSTEM**

(75) Inventor: **Hemanth Sampath**, San Diego, CA (US)

(73) Assignee: **Qualcomm Incorporated**, San Diego, CA (US)

(\*) Notice: Subject to any disclaimer, the term of this patent is extended or adjusted under 35 U.S.C. 154(b) by 58 days.

(21) Appl. No.: **12/091,482**

(22) PCT Filed: **Oct. 27, 2006**

(86) PCT No.: **PCT/US2006/042302**

§ 371 (c)(1),  
(2), (4) Date: **Oct. 3, 2008**

(87) PCT Pub. No.: **WO2007/051005**

PCT Pub. Date: **May 3, 2007**

(65) **Prior Publication Data**

US 2009/0147694 A1 Jun. 11, 2009

**Related U.S. Application Data**

(60) Provisional application No. 60/731,037, filed on Oct. 27, 2005.

(51) **Int. Cl.**  
**G01R 31/08** (2006.01)  
**H04B 7/216** (2006.01)

(52) **U.S. Cl.** ..... 370/342; 370/252

(58) **Field of Classification Search** ..... 370/252,  
370/479, 342

See application file for complete search history.

(56) **References Cited**

U.S. PATENT DOCUMENTS

2005/0128993	A1	6/2005	Yu et al.	
2006/0034244	A1*	2/2006	Huang et al.	370/344
2006/0050637	A1*	3/2006	Wigard et al.	370/230
2006/0285558	A1*	12/2006	Dottling et al.	370/506
2007/0091817	A1*	4/2007	Yoon et al.	370/252
2008/0123542	A1*	5/2008	Karlsson	370/252
2010/0002597	A1*	1/2010	Sampath et al.	370/252

FOREIGN PATENT DOCUMENTS

EP	1587233	A	10/2005
WO	WO 2004004173	A	1/2004
WO	WO2005/081444		9/2005

OTHER PUBLICATIONS

International Search Report and Written Opinion for PCT Application No. PCT/ US 2006/042302, published on May 3, 2007, pp. 25. European OA dated May 14, 2009 for EP Application Serial No. 06 827 064.4-1237, 4 pages.

(Continued)

*Primary Examiner* — Ricky Ngo

*Assistant Examiner* — Paul Masur

(74) *Attorney, Agent, or Firm* — Turocy & Watson, LLP

(57) **ABSTRACT**

A method and apparatus for setting Reverse Link CQI Reporting Modes in an access terminal is provided, comprising determining a value for CQIReportingMode received as a parameter in a transmitted message and setting the reverse link CQI reporting mode of the access terminal based on CQIReportingMode value. The CQIReportingMode value is indicative of a reporting mode selected from a plurality of reporting modes.

**4 Claims, 6 Drawing Sheets**

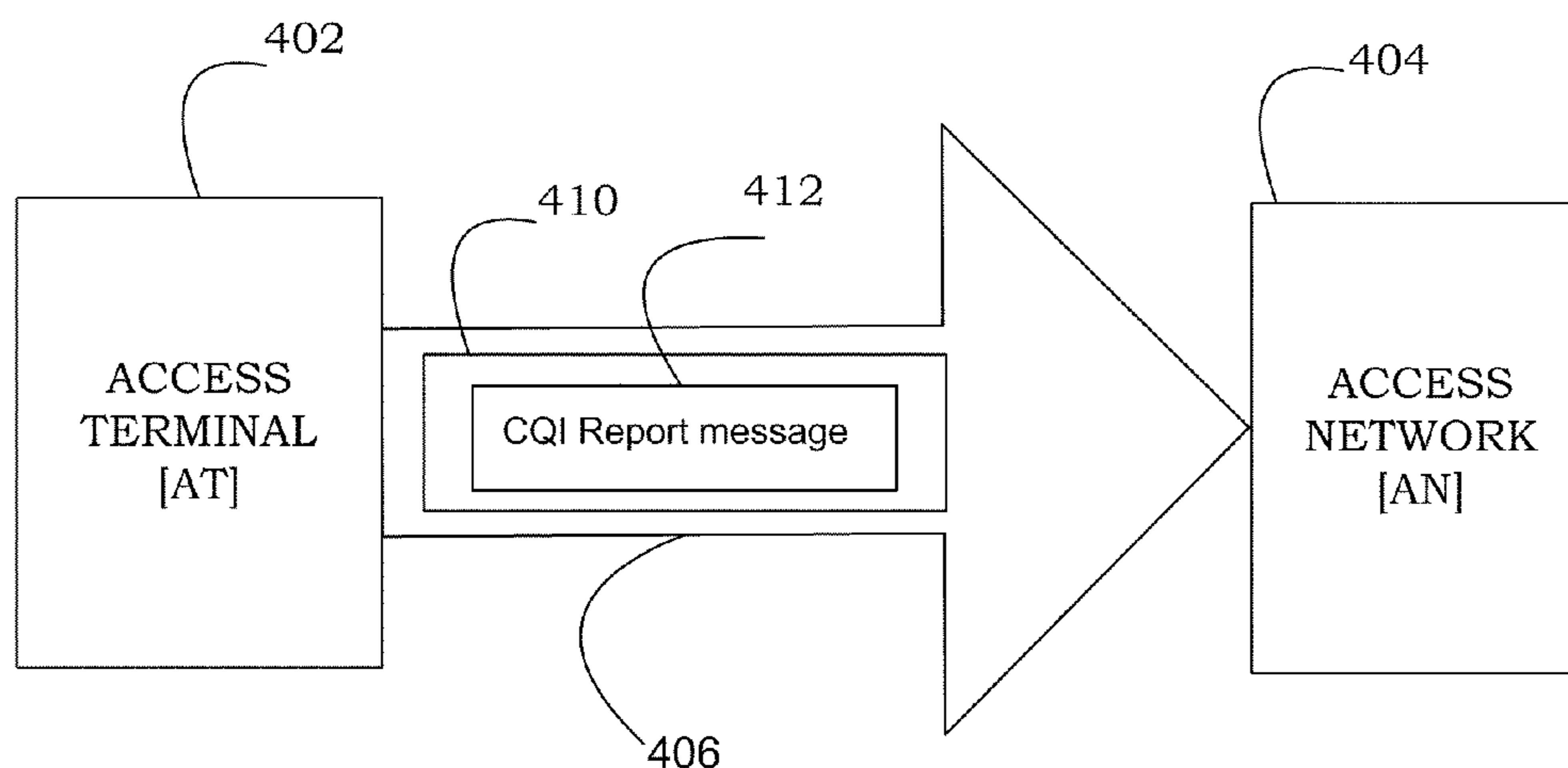

OTHER PUBLICATIONS

Office Action mailed Mar. 15, 2010 for Korean Patent Application No. 2008-7012580, 3 pages.

Office Action mailed Jun. 29, 2010 for Korean Patent Application No. 2008-7012580, 3 pages.

Office Action mailed Aug. 2, 2010 for European Patent Application No. 06827064.4, 8 pages.

Office Action mailed Sep. 27, 2010 for Chinese Patent Application No. 20068004953.7, 13 pages.

Office Action mailed Jan. 25, 2011 for Japanese Patent Application No. 2008-538077, 3 pages.

QUALCOMM Europe, Descripton and link simulations of MIMO schemes for OFDMA based E-UTRA downlink evaluation, 3GPP TSG-RAN WGI #42 RI-050903, Sep. 2, 2005, URL, [http://www.3gpp.org/ftp/tsg\\_ran/WGI\\_RLI/TSGRI\\_42/Docs/RI-050903.zip](http://www.3gpp.org/ftp/tsg_ran/WGI_RLI/TSGRI_42/Docs/RI-050903.zip).

\* cited by examiner

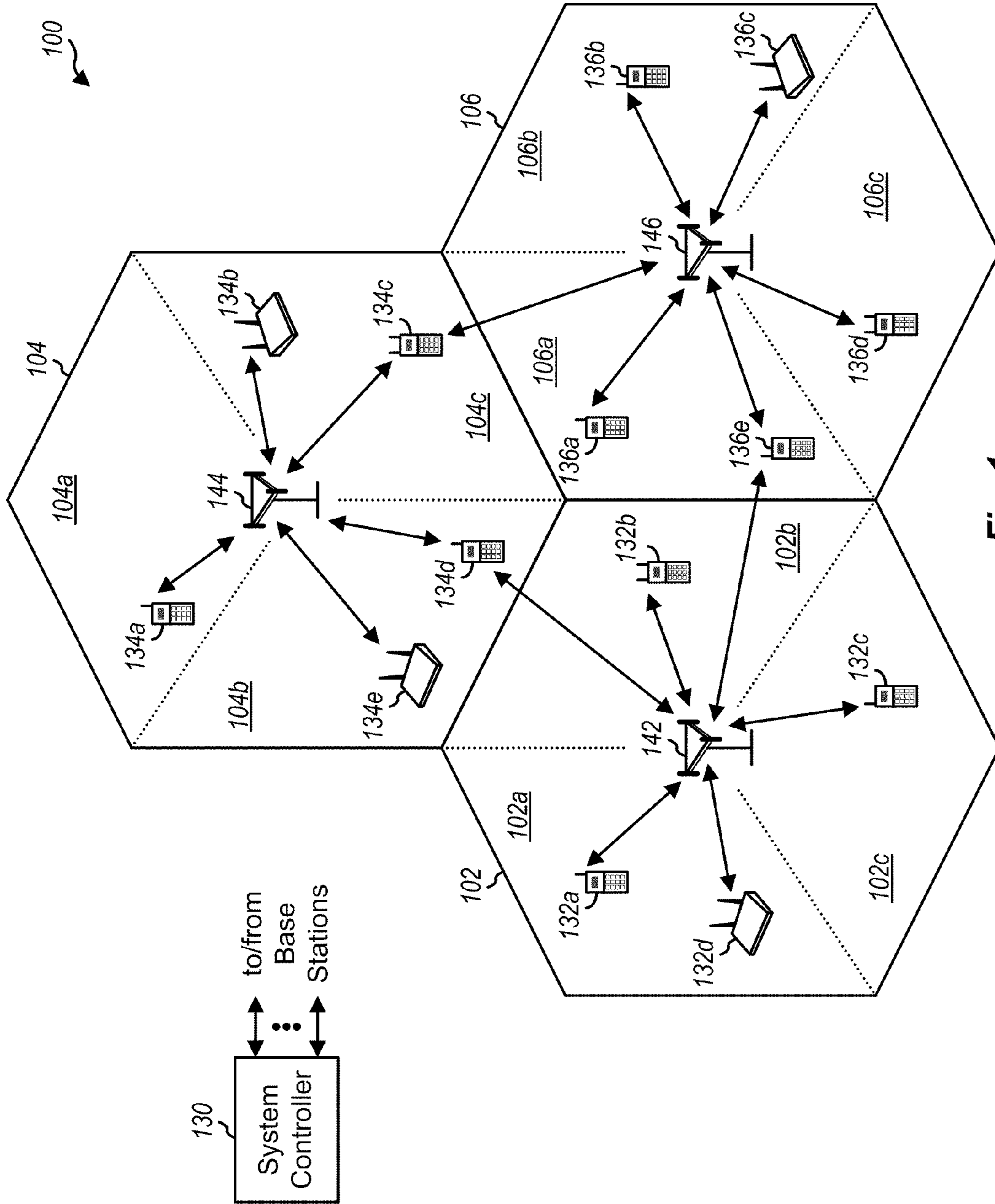

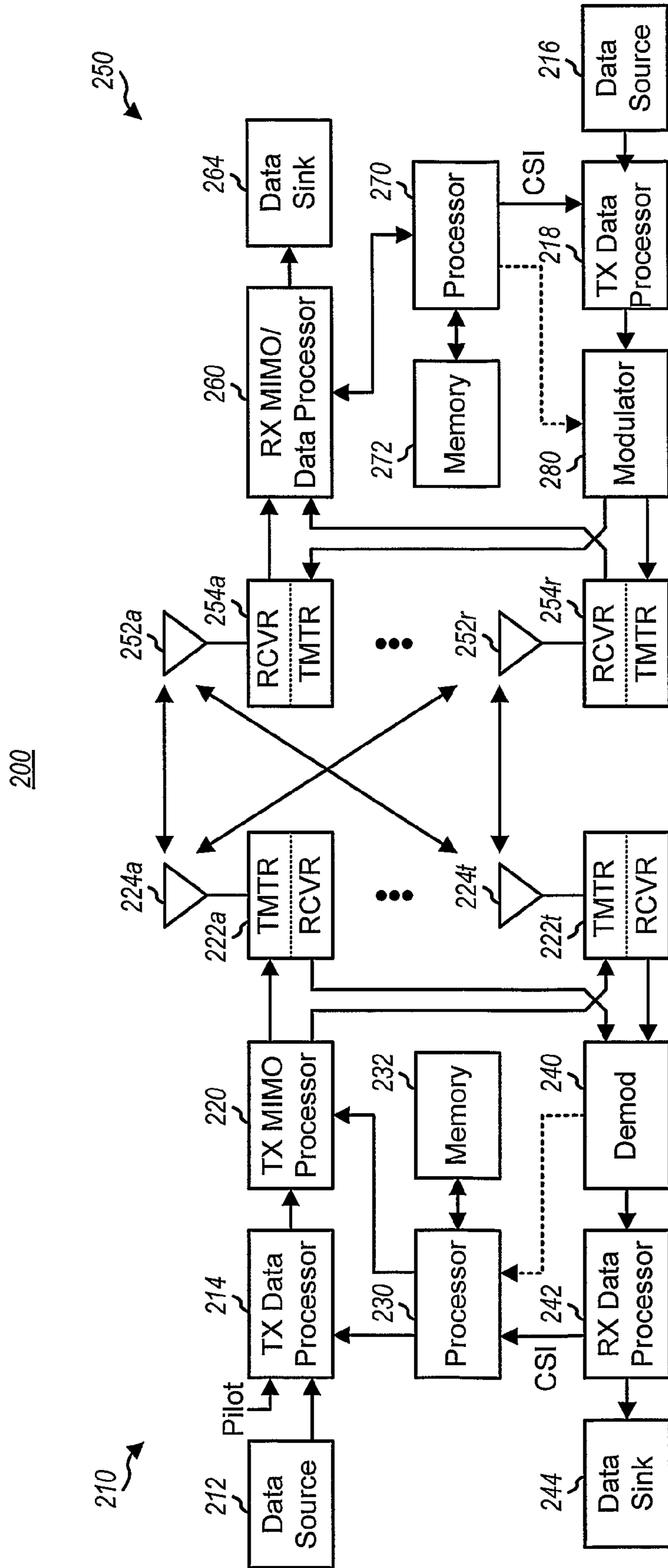

Fig 2

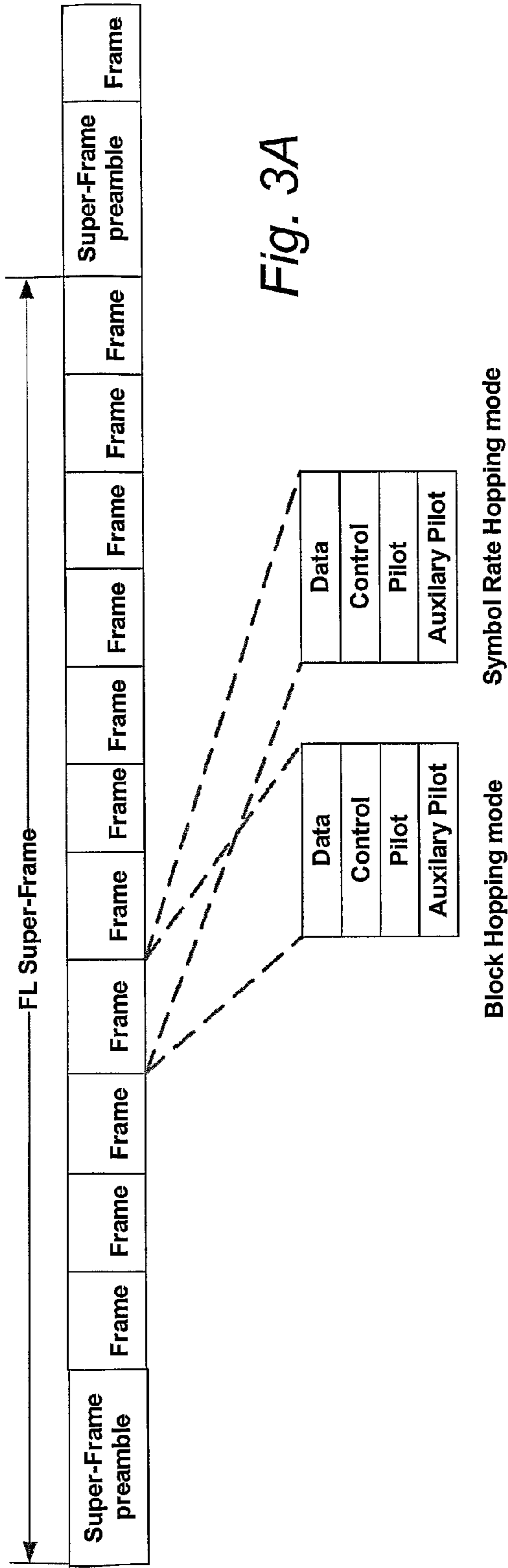

Fig. 3A

Block Hopping mode      Symbol Rate Hopping mode

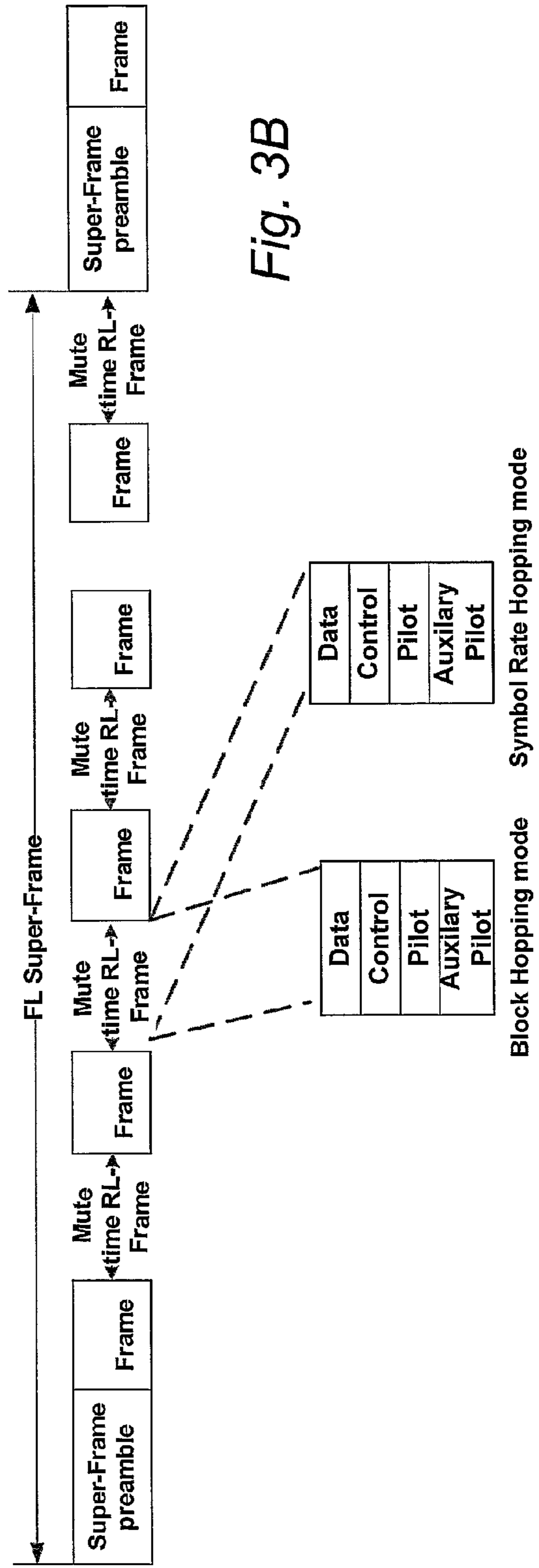

Fig. 3B

Block Hopping mode      Symbol Rate Hopping mode

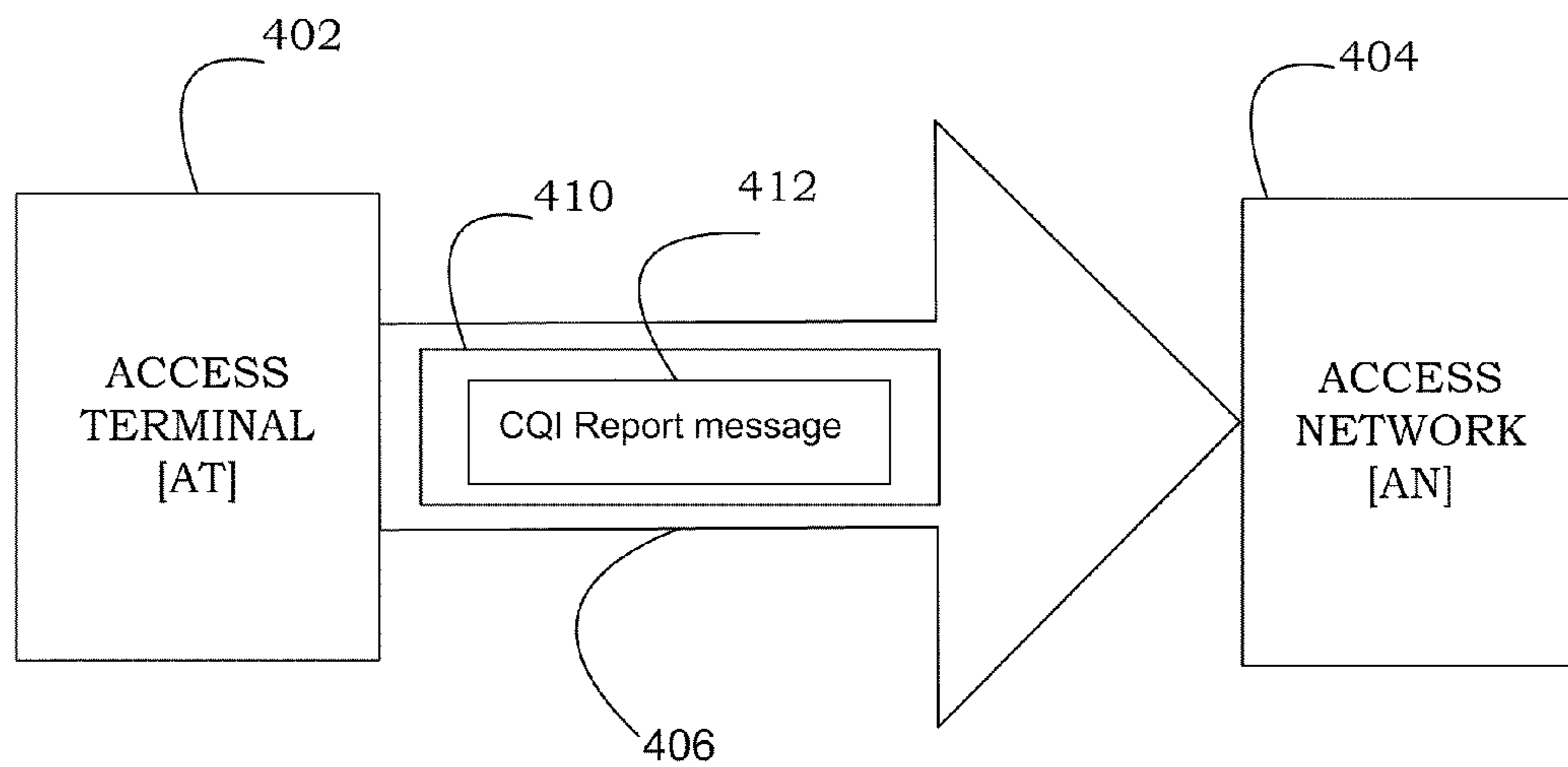
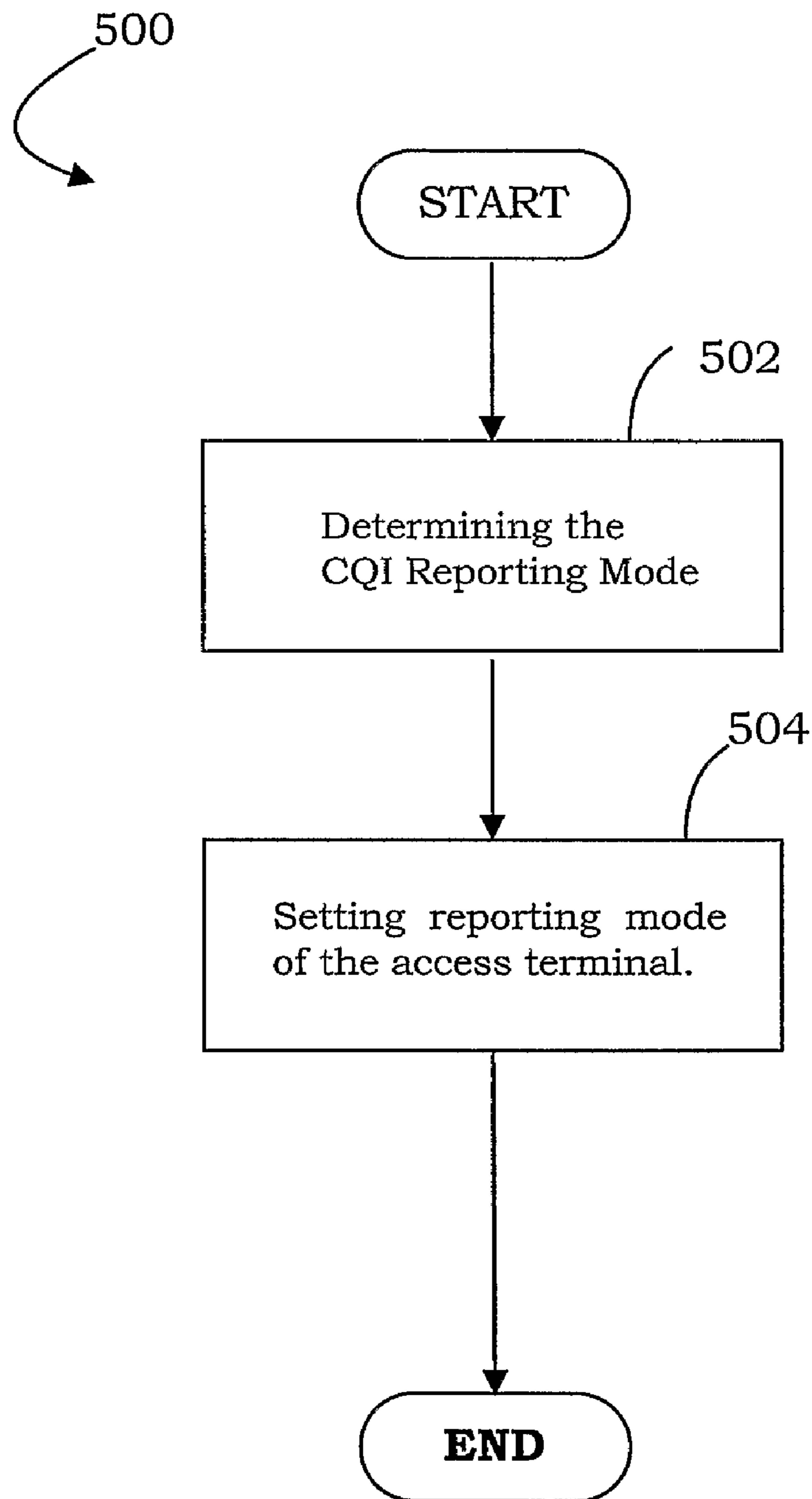
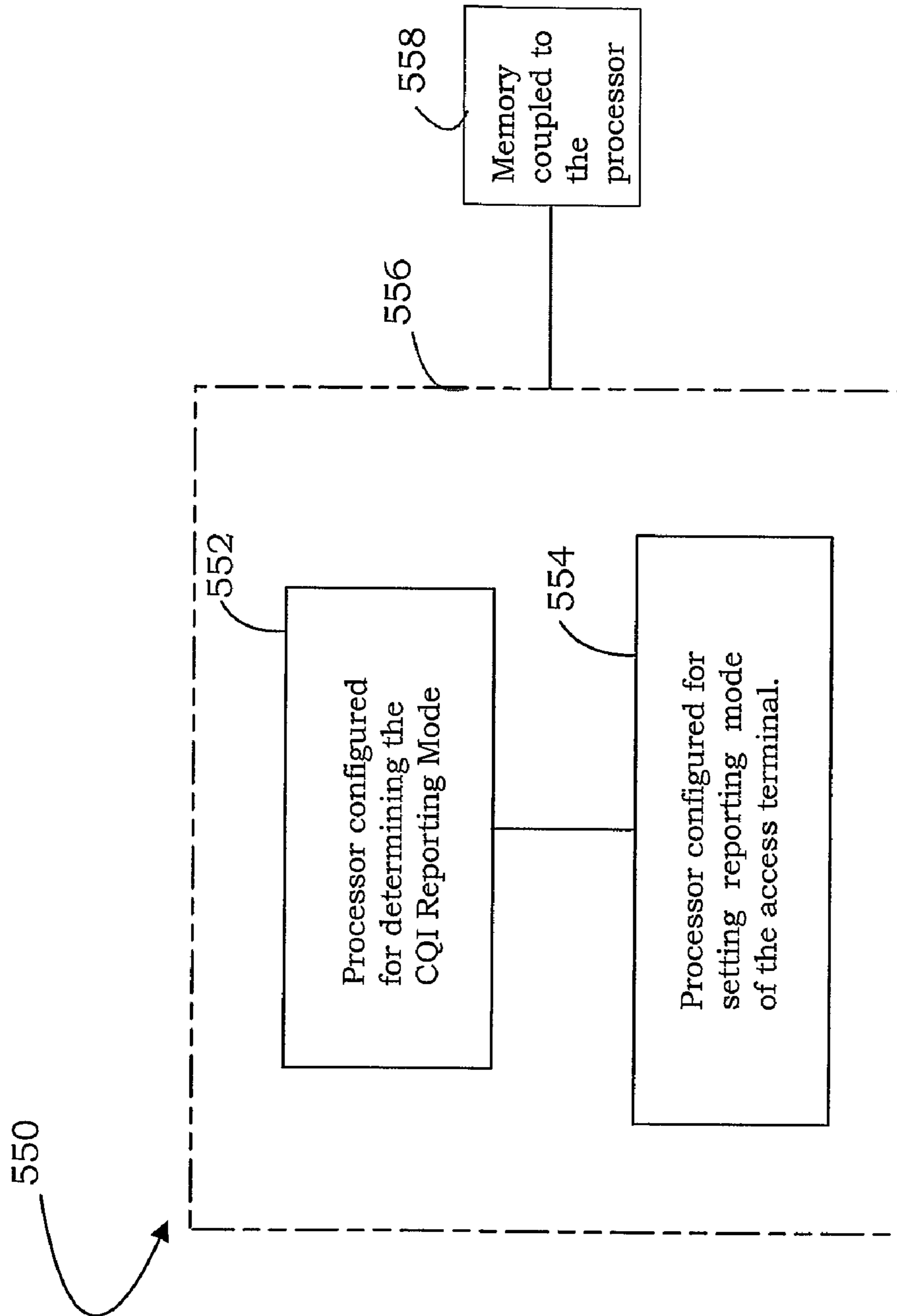

FIGURE 4



**FIGURE 5A**



**FIGURE 5B**



## METHOD AND APPARATUS FOR SETTING REVERSE LINK CQI REPORTING MODES IN WIRELESS COMMUNICATION SYSTEM

CLAIM OF PRIORITY UNDER 35 U.S.C. §119

The present Application for Patent claims priority to Provisional Application Ser. No. 60/731,037, entitled "METHODS AND APPARATUS FOR PROVIDING MOBILE BROADBAND WIRELESS HIGHER MAC", filed Oct. 27, 2005, assigned to the assignee hereof, and expressly incorporated herein by reference.

### BACKGROUND

#### 1. Field

The present disclosure relates generally to wireless communication and more particularly to method and apparatus for setting Reverse link CQI Reporting Modes in an access terminal.

#### 2. Background

Wireless communication systems have become a prevalent means by which a majority of people worldwide have come to communicate. Wireless communication devices have become smaller and more powerful in order to meet consumer needs and to improve portability and convenience. The increase in processing power in mobile devices such as cellular telephones has lead to an increase in demands on wireless network transmission systems. Such systems typically are not as easily updated as the cellular devices that communicate there over. As mobile device capabilities expand, it can be difficult to maintain an older wireless network system in a manner that facilitates fully exploiting new and improved wireless device capabilities.

Wireless communication systems generally utilize different approaches to generate transmission resources in the form of channels. These systems may be code division multiplexing (CDM) systems, frequency division multiplexing (FDM) systems, and time division multiplexing (TDM) systems. One commonly utilized variant of FDM is orthogonal frequency division multiplexing (OFDM) that effectively partitions the overall system bandwidth into multiple orthogonal subcarriers. These subcarriers may also be referred to as tones, bins, and frequency channels. Each subcarrier can be modulated with data. With time division based techniques, each subcarrier can comprise a portion of sequential time slices or time slots. Each user may be provided with a one or more time slot and subcarrier combinations for transmitting and receiving information in a defined burst period or frame. The hopping schemes may generally be a symbol rate hopping scheme or a block hopping scheme.

Code division based techniques typically transmit data over a number of frequencies available at any time in a range. In general, data is digitized and spread over available bandwidth, wherein multiple users can be overlaid on the channel and respective users can be assigned a unique sequence code. Users can transmit in the same wide-band chunk of spectrum, wherein each user's signal is spread over the entire bandwidth by its respective unique spreading code. This technique can provide for sharing, wherein one or more users can concurrently transmit and receive. Such sharing can be achieved through spread spectrum digital modulation, wherein a user's stream of bits is encoded and spread across a very wide channel in a pseudo-random fashion. The receiver is designed to recognize the associated unique sequence code and undo the randomization in order to collect the bits for a particular user in a coherent manner.

A typical wireless communication network (e.g., employing frequency, time, and/or code division techniques) includes one or more base stations that provide a coverage area and one or more mobile (e.g., wireless) terminals that can transmit and receive data within the coverage area. A typical base station can simultaneously transmit multiple data streams for broadcast, multicast, and/or unicast services, wherein a data stream is a stream of data that can be of independent reception interest to a mobile terminal. A mobile terminal within the coverage area of that base station can be interested in receiving one, more than one or all the data streams transmitted from the base station. Likewise, a mobile terminal can transmit data to the base station or another mobile terminal. In these systems the bandwidth and other system resources are assigned utilizing a scheduler.

The signals, signal formats, signal exchanges, methods, processes, and techniques disclosed herein provide several advantages over known approaches. These include, for example, reduced signaling overhead, improved system throughput, increased signaling flexibility, reduced information processing, reduced transmission bandwidth, reduced bit processing, increased robustness, improved efficiency, and reduced transmission power

### SUMMARY

The following presents a simplified summary of one or more aspects in order to provide a basic understanding of such aspects. This summary is not an extensive overview of all contemplated aspects, and is intended to neither identify key or critical elements of all aspects nor delineate the scope of any or all aspects. Its sole purpose is to present some concepts of one or more aspects in a simplified form as a prelude to the more detailed description that is presented later.

According to an embodiment, a method is provided for setting Reverse Link CQI Reporting Modes in an access terminal, the method comprising determining a value for CQIReportingMode and setting reporting modes of the access terminal based on CQIReportingMode.

According to another embodiment, a computer-readable medium is described having a first set of instructions for determining a value for CQIReportingMode and a second set of instructions for setting reporting modes of the access terminal based on CQIReportingMode.

According to yet another embodiment, an apparatus operable in a wireless communication system is described which includes means for determining a value for CQIReportingMode and means for setting reporting modes of the access terminal based on CQIReportingMode.

To the accomplishment of the foregoing and related ends, the one or more aspects comprise the features hereinafter fully described and particularly pointed out in the claims. The following description and the annexed drawings set forth in detail certain illustrative aspects of the one or more aspects. These aspects are indicative, however, of but a few of the various ways in which the principles of various aspects may be employed and the described aspects are intended to include all such aspects and their equivalents.

### BRIEF DESCRIPTION OF THE DRAWINGS

FIG. 1 illustrates aspects of a multiple access wireless communication system.

FIG. 2 illustrates aspects of a transmitter and receiver in a multiple access wireless communication system.

FIGS. 3A and 3B illustrate aspects of superframe structures for a multiple access wireless communication system.

FIG. 4 illustrates aspect of communication between an access terminal and an access network

FIG. 5A illustrates a flow diagram of a process by an access terminal.

FIG. 5B illustrates one or more processors configured for setting Reverse Link CQI Reporting Mode in the access terminal.

#### DETAILED DESCRIPTION

Various aspects are now described with reference to the drawings, wherein like reference numerals are used to refer to like elements throughout. In the following description, for purposes of explanation, numerous specific details are set forth in order to provide a thorough understanding of one or more aspects. It may be evident, however, that such aspect(s) may be practiced without these specific details. In other instances, well-known structures and devices are shown in block diagram form in order to facilitate describing one or more aspects.

Referring to FIG. 1, a multiple access wireless communication system according to one aspect is illustrated. A multiple access wireless communication system 100 includes multiple cells, e.g. cells 102, 104, and 106. In the aspect of FIG. 1, each cell 102, 104, and 106 may include an access point 142, 144, and 146 that includes multiple sectors. The multiple sectors are formed by groups of antennas of a base station each responsible for communication with access terminals in a portion of the cell. In cell 102, access point 142 has sectors 102a, 102b, and 102c. In cell 104, access point 144 has sectors 104a, 104b, and 104c. In cell 106, access point 146 has sectors 106a, 106b, and 106c.

Each cell includes several access terminals which are in communication with one or more sectors of each access point. For example, access terminals 132a-132d, 134d, and 136e are in communication with base station 142, access terminals 134a-132e are in communication with access point 144, and access terminals 136a-136e and 134c are in communication with access point 146.

Controller 130 is coupled to each of the cells 102, 104, and 106. Controller 130 may contain one or more connections to multiple networks, e.g. the Internet, other packet based networks, or circuit switched voice networks that provide information to, and from, the access terminals in communication with the cells of the multiple access wireless communication system 100. The controller 130 includes, or is coupled with, a scheduler that schedules transmission from and to access terminals. In other aspects, the scheduler may reside in each individual cell, each sector of a cell, or a combination thereof.

As used herein, an access point may be a fixed station used for communicating with the terminals and may also be referred to as, and include some or all the functionality of, a base station, a Node B, or some other terminology. An access terminal may also be referred to as, and include some or all the functionality of, a user equipment (UE), a wireless communication device, terminal, a mobile station or some other terminology.

It should be noted that while FIG. 1, depicts physical sectors, i.e. having different antenna groups for different sectors, other approaches may be utilized. For example, utilizing multiple fixed "beams" that each cover different areas of the cell in frequency space may be utilized in lieu of, or in combination with physical sectors. Such an approach is depicted and disclosed in co-pending U.S. patent application Ser. No. 11/260,895, entitled "Adaptive Sectorization in Cellular System."

Referring to FIG. 2, a block diagram of an aspect of a transmitter system 210 and a receiver system 250 in a MIMO system 200 is illustrated. At transmitter system 210, traffic data for a number of data streams is provided from a data source 212 to transmit (TX) data processor 214. In an aspect, each data stream is transmitted over a respective transmit antenna. TX data processor 214 formats, codes, and interleaves the traffic data for each data stream based on a particular coding scheme selected for that data stream to provide coded data.

The coded data for each data stream may be multiplexed with pilot data using OFDM, or other orthogonalization or non-orthogonalization techniques. The pilot data is typically a known data pattern that is processed in a known manner and may be used at the receiver system to estimate the channel response. The multiplexed pilot and coded data for each data stream is then modulated (i.e., symbol mapped) based on one or more particular modulation schemes (e.g., BPSK, QSPK, M-PSK, or M-QAM) selected for that data stream to provide modulation symbols. The data rate, coding, and modulation for each data stream may be determined by instructions performed on provided by processor 230.

The modulation symbols for all data streams are then provided to a TX processor 220, which may further process the modulation symbols (e.g., for OFDM). TX processor 220 then provides  $N_T$  modulation symbol streams to  $N_T$  transmitters (TMTR) 222a through 222t. Each transmitter 222 receives and processes a respective symbol stream to provide one or more analog signals, and further conditions (e.g., amplifies, filters, and upconverts) the analog signals to provide a modulated signal suitable for transmission over the MIMO channel.  $N_T$  modulated signals from transmitters 222a through 222t are then transmitted from  $N_T$  antennas 224a through 224t, respectively.

At receiver system 250, the transmitted modulated signals are received by  $N_R$  antennas 252a through 252r and the received signal from each antenna 252 is provided to a respective receiver (RCVR) 254. Each receiver 254 conditions (e.g., filters, amplifies, and downconverts) a respective received signal, digitizes the conditioned signal to provide samples, and further processes the samples to provide a corresponding "received" symbol stream.

An RX data processor 260 then receives and processes the  $N_R$  received symbol streams from  $N_R$  receivers 254 based on a particular receiver processing technique to provide  $N_T$  "detected" symbol streams. The processing by RX data processor 260 is described in further detail below. Each detected symbol stream includes symbols that are estimates of the modulation symbols transmitted for the corresponding data stream. RX data processor 260 then demodulates, deinterleaves, and decodes each detected symbol stream to recover the traffic data for the data stream. RX data processor provides the traffic data to processor 270 and data sink 264. The processing by RX data processor 260 is complementary to that performed by TX processor 220 and TX data processor 214 at transmitter system 210.

RX data processor 260 may be limited in the number of subcarriers that it may simultaneously demodulate, e.g. 512 subcarriers or 5 MHz, and such a receiver should be scheduled on a single carrier. This limitation may be a function of its FFT range, e.g. sample rates at which the processor 260 may operate, the memory available for FFT, or other functions available for demodulation. Further, the greater the number of subcarriers utilized, the greater the expense of the access terminal.

The channel response estimate generated by RX processor 260 may be used to perform space, space/time processing at

the receiver, adjust power levels, change modulation rates or schemes, or other actions. RX processor **260** may further estimate the signal-to-noise-and-interference ratios (SNRs) of the detected symbol streams, and possibly other channel characteristics, and provides these quantities to a processor **270**. RX data processor **260** or processor **270** may further derive an estimate of the “operating” SNR for the system. Processor **270** then provides channel state information (CSI), which may comprise various types of information regarding the communication link and/or the received data stream. For example, the CSI may comprise only the operating SNR. In other aspects, the CSI may comprise a channel quality indicator (CQI), which may be a numerical value indicative of one or more channel conditions. The CSI is then processed by a TX data processor **278**, modulated by a modulator **280**, conditioned by transmitters **254a** through **254r**, and transmitted back to transmitter system **210**.

At transmitter system **210**, the modulated signals from receiver system **250** are received by antennas **224**, conditioned by receivers **222**, demodulated by a demodulator **240**, and processed by a RX data processor **242** to recover the CSI reported by the receiver system. The reported CSI is then provided to processor **230** and data sink **244**, and used to (1) determine the data rates and coding and modulation schemes to be used for the data streams and (2) generate various controls for TX data processor **214** and TX processor **220**. Alternatively, the CSI may be utilized by processor **270** to determine modulation schemes and/or coding rates for transmission, along with other information. This may then be provided to the transmitter which uses this information, which may be quantized, to provide later transmissions to the receiver.

Processors **230** and **270** direct the operation at the transmitter and receiver systems, respectively. Memories **232** and **272** provide storage for program codes and data used by processors **230** and **270**, respectively.

At the receiver, various processing techniques may be used to process the  $N_R$  received signals to detect the  $N_T$  transmitted symbol streams. These receiver processing techniques may be grouped into two primary categories (i) spatial and space-time receiver processing techniques (which are also referred to as equalization techniques); and (ii) “successive nulling/equalization and interference cancellation” receiver processing technique (which is also referred to as “successive interference cancellation” or “successive cancellation” receiver processing technique).

While FIG. **2** discusses a MIMO system, the same system may be applied to a multi-input single-output system where multiple transmit antennas, e.g. those on a base station, transmit one or more symbol streams to a single antenna device, e.g. a mobile station. Also, a single output to single input antenna system may be utilized in the same manner as described with respect to FIG. **2**.

The transmission techniques described herein may be implemented by various means. For example, these techniques may be implemented in hardware, firmware, software, or a combination thereof. For a hardware implementation, the processing units at a transmitter may be implemented within one or more application specific integrated circuits (ASICs), digital signal processors (DSPs), digital signal processing devices (DSPDs), programmable logic devices (PLDs), field programmable gate arrays (FPGAs), processors, controllers, micro-controllers, microprocessors, electronic devices, other electronic units designed to perform the functions described herein, or a combination thereof. The processing units at a receiver may also be implemented within one or more ASICs, DSPs, processors, and so on.

For a software implementation, the transmission techniques may be implemented with modules (e.g., procedures, functions, and so on) that perform the functions described herein. The software codes may be stored in a memory (e.g., memory **230**, **272x** or **272y** in FIG. **2**) and executed by a processor (e.g., processor **232**, **270x** or **270y**). The memory may be implemented within the processor or external to the processor.

It should be noted that the concept of channels herein refers to information or transmission types that may be transmitted by the access point or access terminal. It does not require or utilize fixed or predetermined blocks of subcarriers, time periods, or other resources dedicated to such transmissions.

Referring to FIGS. **3A** and **3B**, aspects of superframe structures for a multiple access wireless communication system are illustrated. FIG. **3A** illustrates aspects of superframe structures for a frequency division duplexed (FDD) multiple access wireless communication system, while FIG. **3B** illustrates aspects of superframe structures for a time division duplexed (TDD) multiple access wireless communication system. The superframe preamble may be transmitted separately for each carrier or may span all of the carriers of the sector.

In both FIGS. **3A** and **3B**, the forward link transmission is divided into units of superframes. A superframe may consist of a superframe preamble followed by a series of frames. In an FDD system, the reverse link and the forward link transmission may occupy different frequency bandwidths so that transmissions on the links do not, or for the most part do not, overlap on any frequency subcarriers. In a TDD system,  $N$  forward link frames and  $M$  reverse link frames define the number of sequential forward link and reverse link frames that may be continuously transmitted prior to allowing transmission of the opposite type of frame. It should be noted that the number of  $N$  and  $M$  may vary within a given superframe or between superframes.

In both FDD and TDD systems each superframe may comprise a superframe preamble. In certain aspects, the superframe preamble includes a pilot channel that includes pilots that may be used for channel estimation by access terminals, a broadcast channel that includes configuration information that the access terminal may utilize to demodulate the information contained in the forward link frame. Further acquisition information such as timing and other information sufficient for an access terminal to communicate on one of the carriers and basic power control or offset information may also be included in the superframe preamble. In other cases, only some of the above and/or other information may be included in this superframe preamble.

As shown in FIGS. **3A** and **3B**, the superframe preamble is followed by a sequence of frames. Each frame may consist of a same or a different number of OFDM symbols, which may constitute a number of subcarriers that may simultaneously be utilized for transmission over some defined period. Further, each frame may operate according to a symbol rate hopping mode, where one or more non-contiguous OFDM symbols are assigned to a user on a forward link or reverse link, or a block hopping mode, where users hop within a block of OFDM symbols. The actual blocks or OFDM symbols may or may not hop between frames.

FIG. **4** illustrates communication between an access terminal **402** and an access network **404**. The access terminal generates and transmits a CQIReport message **410** to the access network **404**. Using a communication link **406** and based upon predetermined timing, system conditions, or other decision criteria, the access terminal **402** transmits block **410** to the access network **404**. The communication link

may be implemented using communication protocols/standards such as World Interoperability for Microwave Access (WiMAX), infrared protocols such as Infrared Data Association (IrDA), short-range wireless protocols/technologies, Bluetooth® technology, ZigBee® protocol, ultra wide band (UWB) protocol, home radio frequency (HomeRF), shared wireless access protocol (SWAP), wideband technology such as a wireless Ethernet compatibility alliance (WECA), wireless fidelity alliance (Wi-Fi Alliance), 802.11 network technology, public switched telephone network technology, public heterogeneous communications network technology such as the Internet, private wireless communications network, land mobile radio network, code division multiple access (CDMA), wideband code division multiple access (WCDMA), universal mobile telecommunications system (UMTS), advanced mobile phone service (AMPS), time division multiple access (TDMA), frequency division multiple access (FDMA), orthogonal frequency division multiple (OFDM), orthogonal frequency division multiple access (OFDMA), orthogonal frequency division multiple FLASH (OFDM-FLASH), global system for mobile communications (GSM), single carrier (1×) radio transmission technology (RTT), evolution data only (EV-DO) technology, general packet radio service (GPRS), enhanced data GSM environment (EDGE), high speed downlink data packet access (HSPDA), analog and digital satellite systems, and any other technologies/protocols that may be used in at least one of a wireless communications network and a data communications network.

The access terminal may support multiple reporting modes. The access terminal's reporting mode may be set based upon the CQIReportingMode value. The access terminal's CQIReportingMode can be one of Single Code Word CQI Reporting Mode, a Multiple Code Word CQI Reporting Mode, or a Single Input and Single Output (SISO) CQI Reporting Mode. The access terminal 402 is configured to transmit block 410 to the access network 404. The access terminal 402 may incorporate the message 410 into one or more data packets 412 which are transmitted on a forward link 406. In another aspect, the message 410 may be transmitted without being incorporated in to a packet. The data packet comprises header information that indicates whether the data packets 412 contain the CQIReport message 410. The data packet 412 is exchanged on the forward link 406 using one or more channels.

FIG. 5A illustrates a flow diagram of process 500, according to an embodiment. At 502, the CQIReportingMode value is determined. At 504, the reporting mode of the access terminal is set based upon the CQIReportingMode value i.e. the reporting mode of the access terminal is set to any one of Single Code Word CQI Reporting Mode, Multiple Code Word CQI Reporting Mode, or SISO CQI Reporting Mode.

FIG. 5B illustrates a processor 550 for setting Reverse Link CQI reporting mode in the access terminal. The processors referred to may be electronic devices and may comprise one or more processors configured for setting the reporting mode according to the embodiment. A processor 552 is configured for determining the CQIReportingMode value. A processor 554 is further configured for setting the reporting mode of the access terminal based upon the CQIReportingMode value i.e. the reporting mode of the access terminal is set to any one of Single Code Word CQI Reporting Mode, Multiple Code Word CQI Reporting Mode, or SISO CQI Reporting Mode. The functionality of the discrete processors 552 to 554 depicted in the figure may be combined into a single processor 556. A memory 558 is also coupled to the processor 556.

In an embodiment, an apparatus is described which includes a means for determining the CQIReportingMode value. A means is further provided for setting the reporting mode of the access terminal based upon the CQIReportingMode value i.e. the reporting mode of the access terminal is set to any one of Single Code Word CQI Reporting Mode, Multiple Code Word CQI Reporting Mode, or SISO CQI Reporting Mode. The means described herein may comprise one or more processors.

Furthermore, embodiments may be implemented by hardware, software, firmware, middleware, microcode, or any combination thereof. When implemented in software, firmware, middleware or microcode, the program code or code segments to perform the necessary tasks may be stored in a machine readable medium such as a separate storage(s) not shown. A processor may perform the necessary tasks. A code segment may represent a procedure, a function, a subprogram, a program, a routine, a subroutine, a module, a software package, a class, or any combination of instructions, data structures, or program statements. A code segment may be coupled to another code segment or a hardware circuit by passing and/or receiving information, data, arguments, parameters, or memory contents. Information, arguments, parameters, data, etc. may be passed, forwarded, or transmitted via any suitable means including memory sharing, message passing, token passing, network transmission, etc.

Various modifications to these aspects will be readily apparent to those skilled in the art, and the generic principles defined herein may be applied to other aspects. Thus, the description is not intended to be limited to the aspects shown herein but is to be accorded the widest scope consistent with the principles and novel features disclosed herein.

I claim:

1. A method of setting Reverse Link Channel Quality Indicator (CQI) Reporting Modes in an access terminal in a wireless communication system, comprising:

a processor-implemented act of executing processor executable instructions stored on a machine readable storage medium to implement the following:

determining a value for CQIReportingMode; and

setting a reverse link CQI reporting mode of the access terminal based on CQIReportingMode value that indicates a reverse link CQI reporting mode to implement selected from a group consisting of a Single Code Word CQI Reporting Mode, a Multiple Code Word CQI Reporting Mode, and a Single Input and Single Output (SISO) CQI Reporting Mode, wherein:

the reverse link CQI reporting mode of the access terminal is set to be Single Code Word CQI Reporting Mode if the CQIReportingMode value indicates Single Code Word CQI Reporting Mode;

the reverse link CQI reporting mode of the access terminal is set to be Multiple Code Word CQI Reporting Mode if the CQIReportingMode value indicates Multiple Code Word CQI Reporting Mode; and

the reverse link CQI reporting mode of the access terminal is set to be Single Input and Single Output (SISO) CQI Reporting Mode if the CQIReportingMode value indicates Single Input and Single Output (SISO) Reporting Mode.

2. A non-transitory machine readable storage medium including instruction stored thereon, comprising:

a first set of instructions for determining a value for CQIReportingMode; and

a second set of instructions for setting a reverse link CQI reporting mode of the access terminal based on CQIRe-

9

portingMode value that indicates a reverse link CQI reporting mode to implement selected from a group consisting of a Single Code Word CQI Reporting Mode, a Multiple Code Word CQI Reporting Mode, and a Single Input and Single Output (SISO) CQI Reporting Mode, wherein:

the reverse link CQI reporting mode of the access terminal is set to be Single Code Word CQI Reporting Mode if the CQIReportingMode value indicates Single Code Word CQI Reporting Mode;

the reverse link CQI reporting mode of the access terminal is set to be Multiple Code Word CQI Reporting Mode if the CQIReportingMode value indicates Multiple Code Word CQI Reporting Mode; and

the reverse link CQI reporting mode of the access terminal is set to be Single Input and Single Output (SISO) CQI Reporting Mode if the CQIReportingMode value indicates Single Input and Single Output (SISO) Reporting Mode.

3. An apparatus operable in a wireless communication system, comprising:

means for determining a value for CQIReportingMode; and

means for setting a reverse link CQI reporting mode of the access terminal based on CQIReportingMode value that indicates a reverse link CQI reporting mode to implement selected from a group consisting of a Single Code Word CQI Reporting Mode, a Multiple Code Word CQI Reporting Mode, and a Single Input and Single Output (SISO) CQI Reporting Mode, wherein:

the reverse link CQI reporting mode of the access terminal is set to be Single Code Word CQI Reporting Mode if the CQIReportingMode value indicates Single Code Word CQI Reporting Mode;

10

the reverse link CQI reporting mode of the access terminal is set to be Multiple Code Word CQI Reporting Mode if the CQIReportingMode value indicates Multiple Code Word CQI Reporting Mode; and

the reverse link CQI reporting mode of the access terminal is set to be Single Input and Single Output (SISO) CQI Reporting Mode if the CQIReportingMode value indicates Single Input and Single Output (SISO) Reporting Mode.

4. An apparatus operable in a wireless communication system, comprising:

one or more processors determining a value for CQIReportingMode, the one or more processors setting a reverse link CQI reporting mode of the access terminal based on CQIReportingMode value that indicates a reverse link CQI reporting mode to implement selected from a group consisting of a Single Code Word CQI Reporting Mode, a Multiple Code Word CQI Reporting Mode, and a Single Input and Single Output (SISO) CQI Reporting Mode, wherein:

the reverse link CQI reporting mode of the access terminal is set to be Single Code Word CQI Reporting Mode if the CQIReportingMode value indicates Single Code Word CQI Reporting Mode;

the reverse link CQI reporting mode of the access terminal is set to be Multiple Code Word CQI Reporting Mode if the CQIReportingMode value indicates Multiple Code Word CQI Reporting Mode; and

the reverse link CQI reporting mode of the access terminal is set to be Single Input and Single Output (SISO) CQI Reporting Mode if the CQIReportingMode value indicates Single Input and Single Output (SISO) Reporting Mode.

\* \* \* \* \*