



US007907296B2

(12) **United States Patent**
Endo et al.

(10) **Patent No.:** **US 7,907,296 B2**
(45) **Date of Patent:** **Mar. 15, 2011**

(54) **INFORMATION PROCESSING APPARATUS,
INFORMATION PROCESSING METHOD,
INFORMATION PROCESSING SYSTEM, AND
STORAGE MEDIUM FOR STORING
INFORMATION PROCESSING PROGRAM**

(58) **Field of Classification Search** 358/1.13,
358/1.14, 1.15, 468, 1.1, 1.2, 1.9, 1.16, 1.11;
399/82

See application file for complete search history.

(56) **References Cited**

(75) Inventors: **Tomoaki Endo**, Ichikawa (JP); **Mamoru Osada**, Kawasaki (JP); **Takashi Inoue**, Yokohama (JP); **Yasuhiro Sasaki**, Tokyo (JP); **Kan Torii**, Tokyo (JP); **Naoko Shimotai**, Kawasaki (JP); **Tomoko Takagi**, Kawasaki (JP)

U.S. PATENT DOCUMENTS

5,420,667	A	5/1995	Kaneko et al.	399/8
5,467,181	A	11/1995	Doi	399/364
5,467,434	A *	11/1995	Hower et al.	358/1.15
5,887,193	A	3/1999	Takahashi et al.	395/828
5,946,457	A	8/1999	Nakai et al.	358/1.13
5,978,560	A *	11/1999	Tan et al.	358/1.15
6,064,490	A	5/2000	Minamizawa	358/1.14
6,141,111	A	10/2000	Kato	358/1.15
6,239,880	B1	5/2001	Barrett et al.	358/1.16
6,292,267	B1	9/2001	Mori et al.	358/1.15
6,301,014	B1	10/2001	Miura et al.	358/1.15
6,337,745	B1 *	1/2002	Aiello et al.	358/1.15
6,535,932	B1	3/2003	Endoh et al.	710/7
6,552,813	B2 *	4/2003	Yacoub	358/1.1
6,636,903	B2	10/2003	Endoh et al.	710/8
6,717,689	B1 *	4/2004	Endo et al.	358/1.15
2003/0088651	A1	5/2003	Wilson	709/221

(73) Assignee: **Canon Kabushiki Kaisha**, Tokyo (JP)

(*) Notice: Subject to any disclaimer, the term of this patent is extended or adjusted under 35 U.S.C. 154(b) by 1315 days.

(21) Appl. No.: **10/756,773**

(22) Filed: **Jan. 14, 2004**

(65) **Prior Publication Data**

US 2004/0145767 A1 Jul. 29, 2004

Related U.S. Application Data

(62) Division of application No. 09/383,927, filed on Aug. 26, 1999, now Pat. No. 6,717,689.

(30) **Foreign Application Priority Data**

Aug. 28, 1998 (JP) 10-243427
Jul. 29, 1999 (JP) 11-215419

(51) **Int. Cl.**
G06F 3/12 (2006.01)

(52) **U.S. Cl.** **358/1.15; 358/1.9; 358/1.16; 358/2.1;**
399/82

FOREIGN PATENT DOCUMENTS

EP	0 464 306	A2	1/1992
EP	529692	A2 *	3/1993
EP	0 786 736	A2	7/1997
GB	2 305 275	A	4/1997

(Continued)

Primary Examiner — King Y Poon

Assistant Examiner — Jambres Washington

(74) *Attorney, Agent, or Firm* — Fitzpatrick, Cella, Harper & Scinto

(57) **ABSTRACT**

There is disclosed an information processing apparatus which is handy for a user. In the information processing apparatus, a user interface of a control program for controlling a peripheral is automatically formed in accordance with a function obtained from the peripheral.

23 Claims, 72 Drawing Sheets

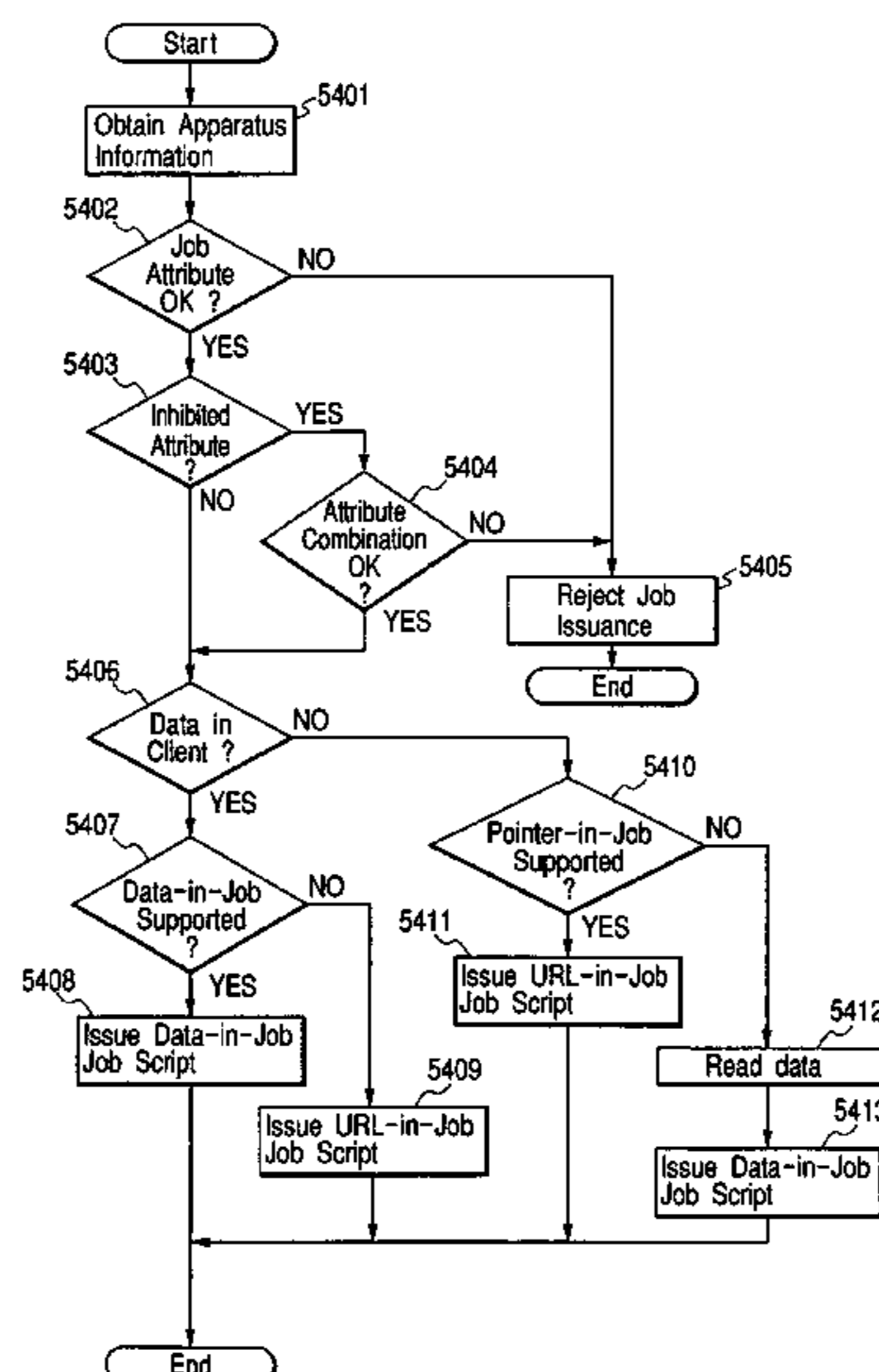

US 7,907,296 B2

Page 2

FOREIGN PATENT DOCUMENTS					
JP	07-044474	2/1995	JP	10-126558	5/1997
JP	09-026867	1/1997	JP	09-146731	6/1997
JP	09-126558	5/1997	JP	10-187565	7/1998
			* cited by examiner		

FIG. 1

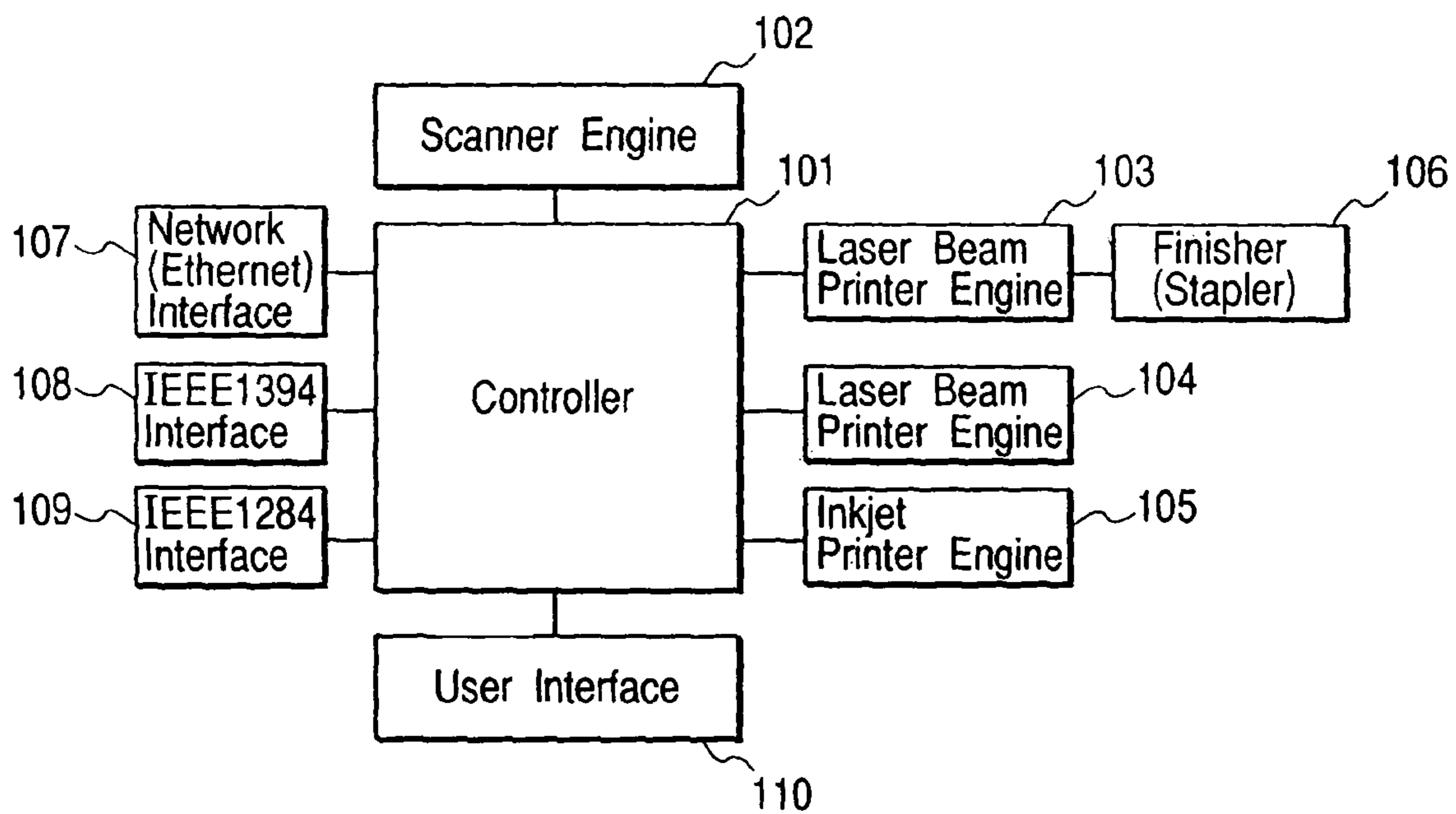

FIG. 2

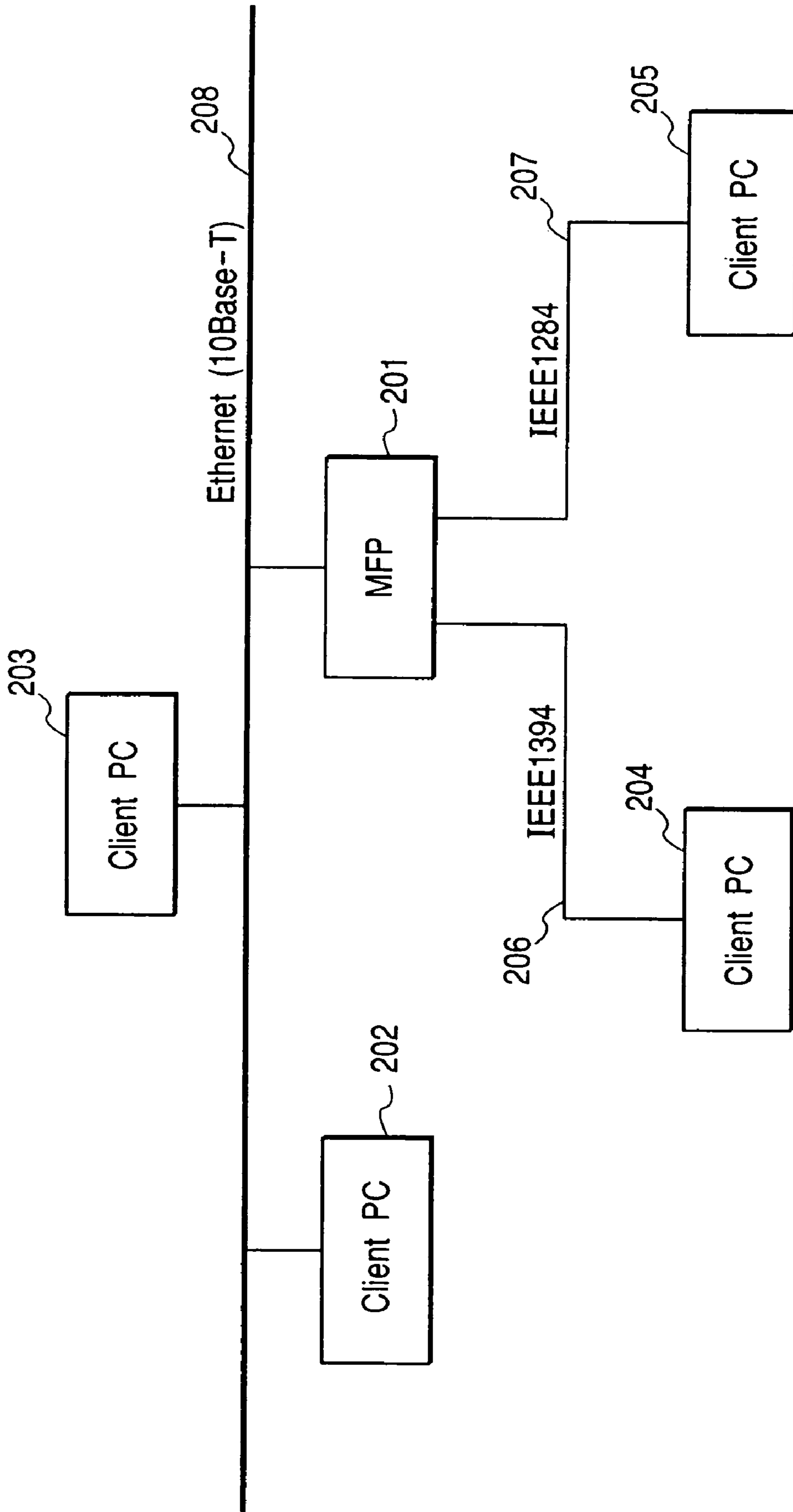

FIG. 3

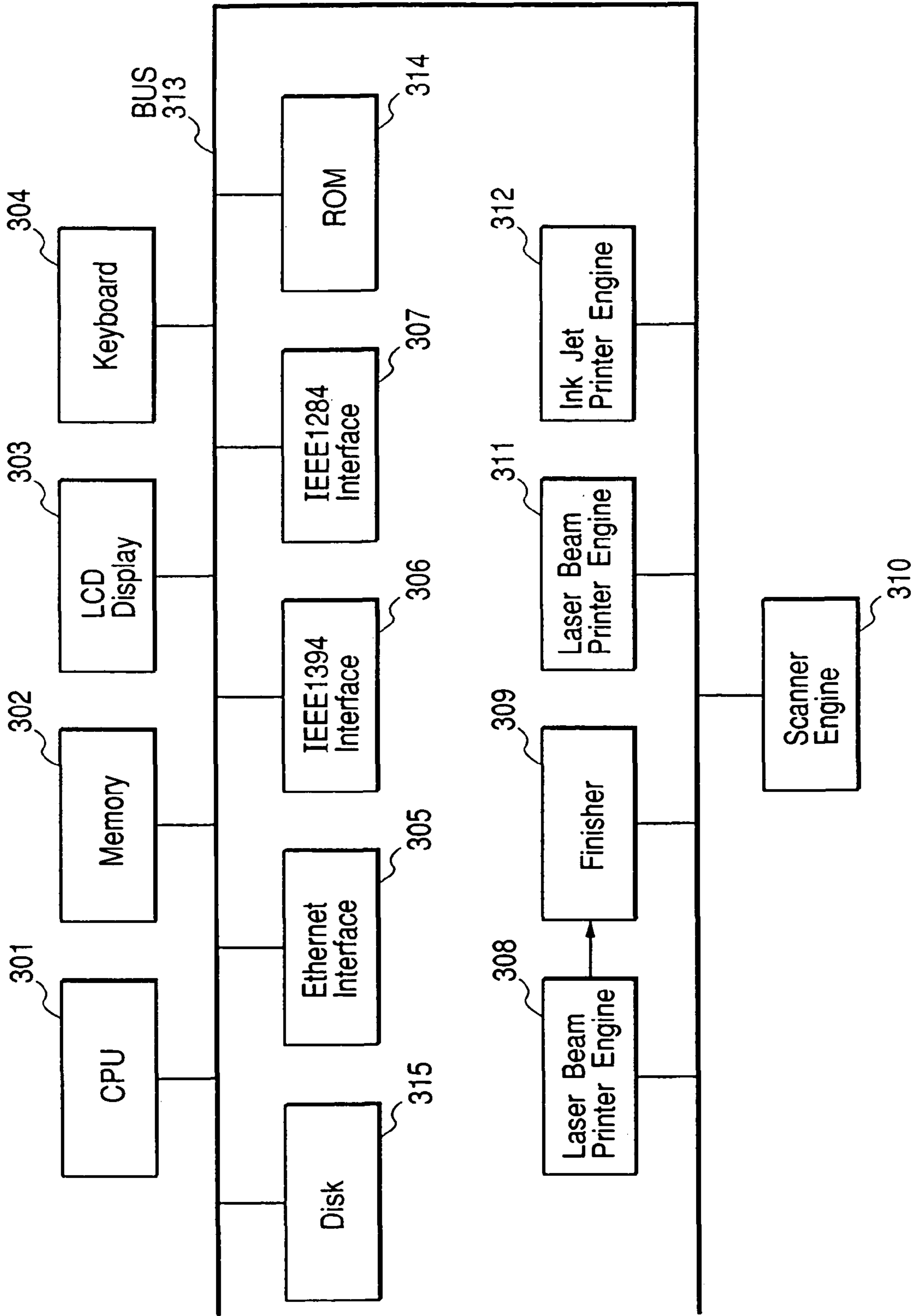

FIG. 4

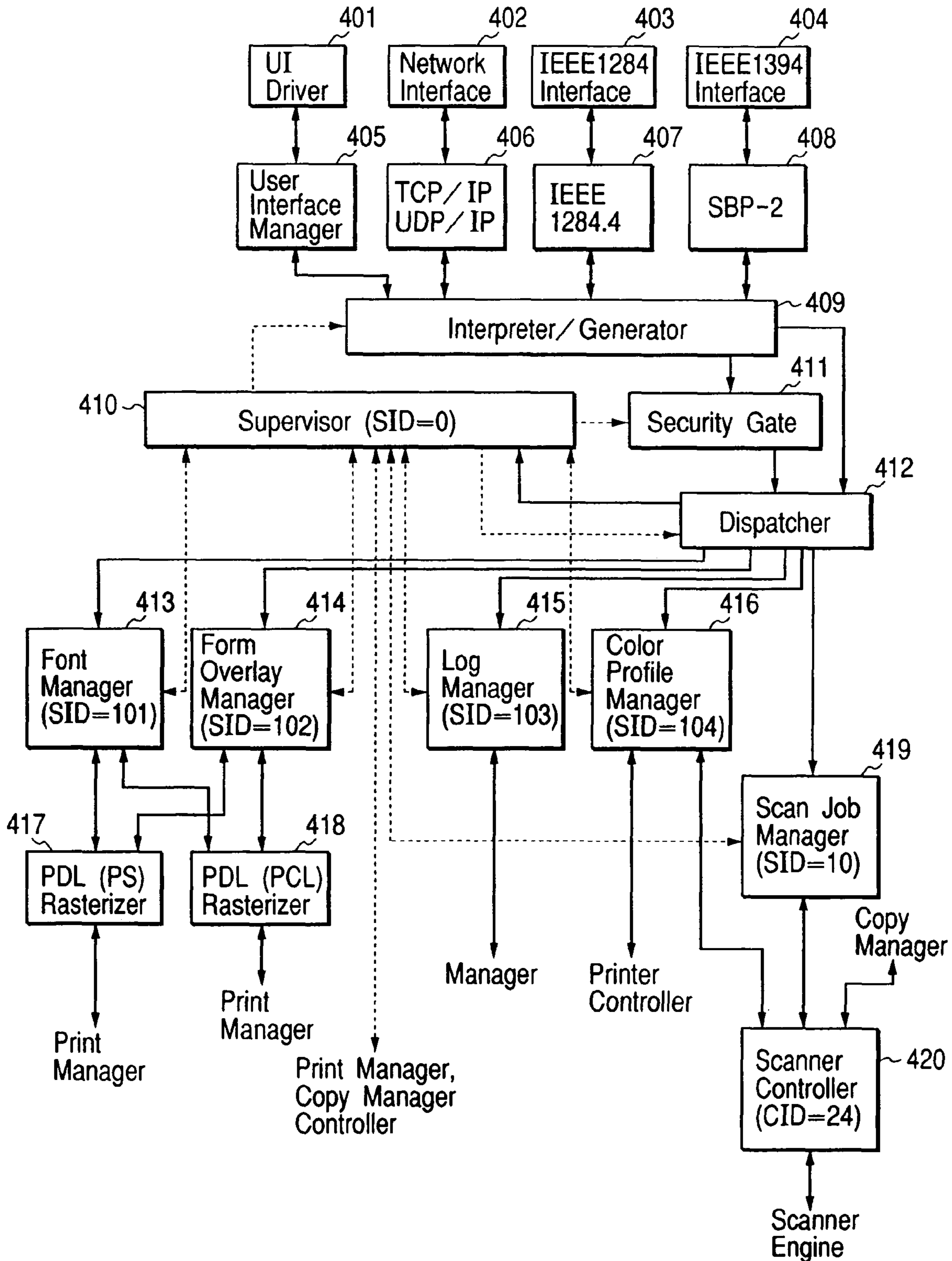

FIG. 5

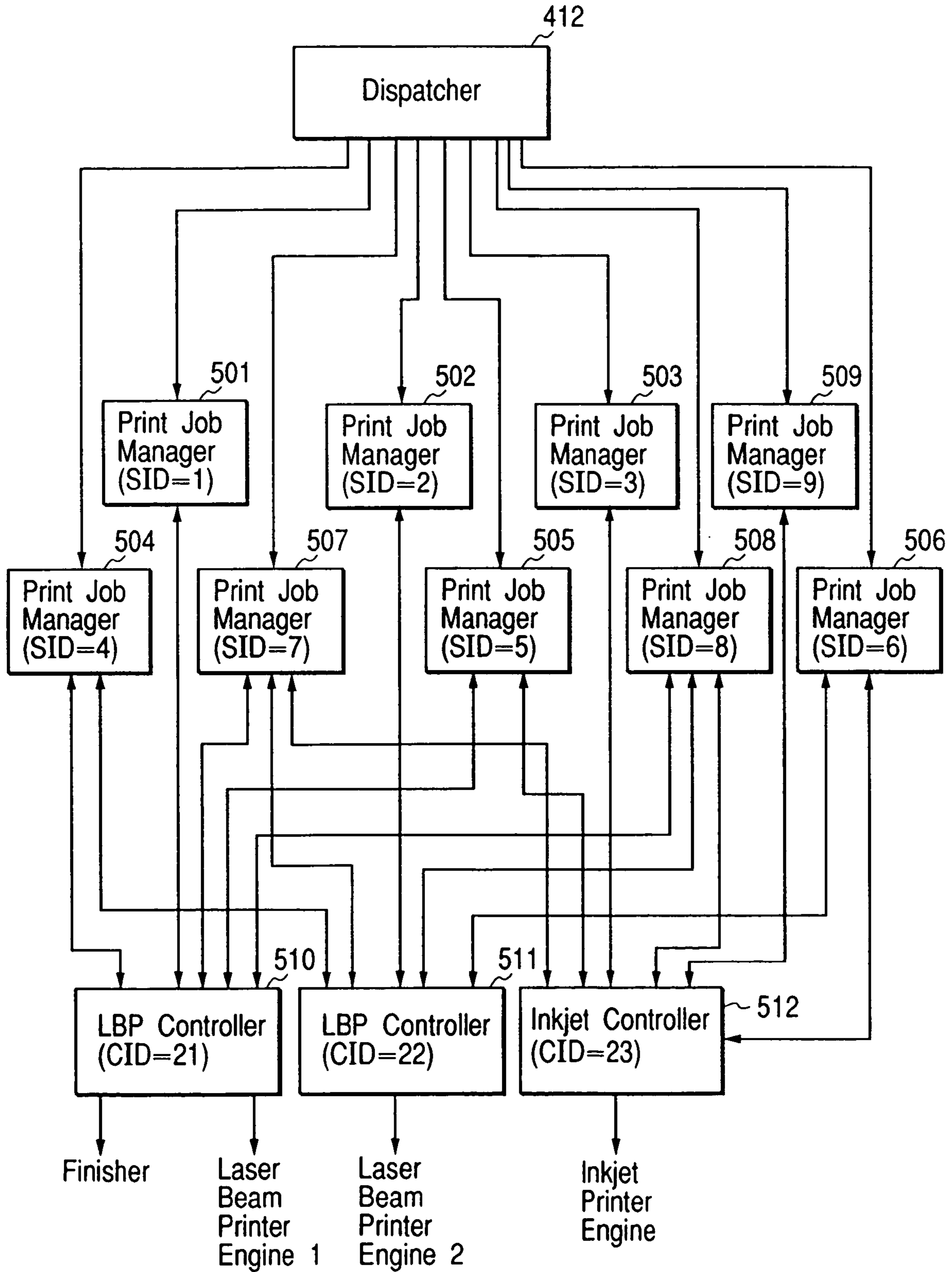

FIG. 6

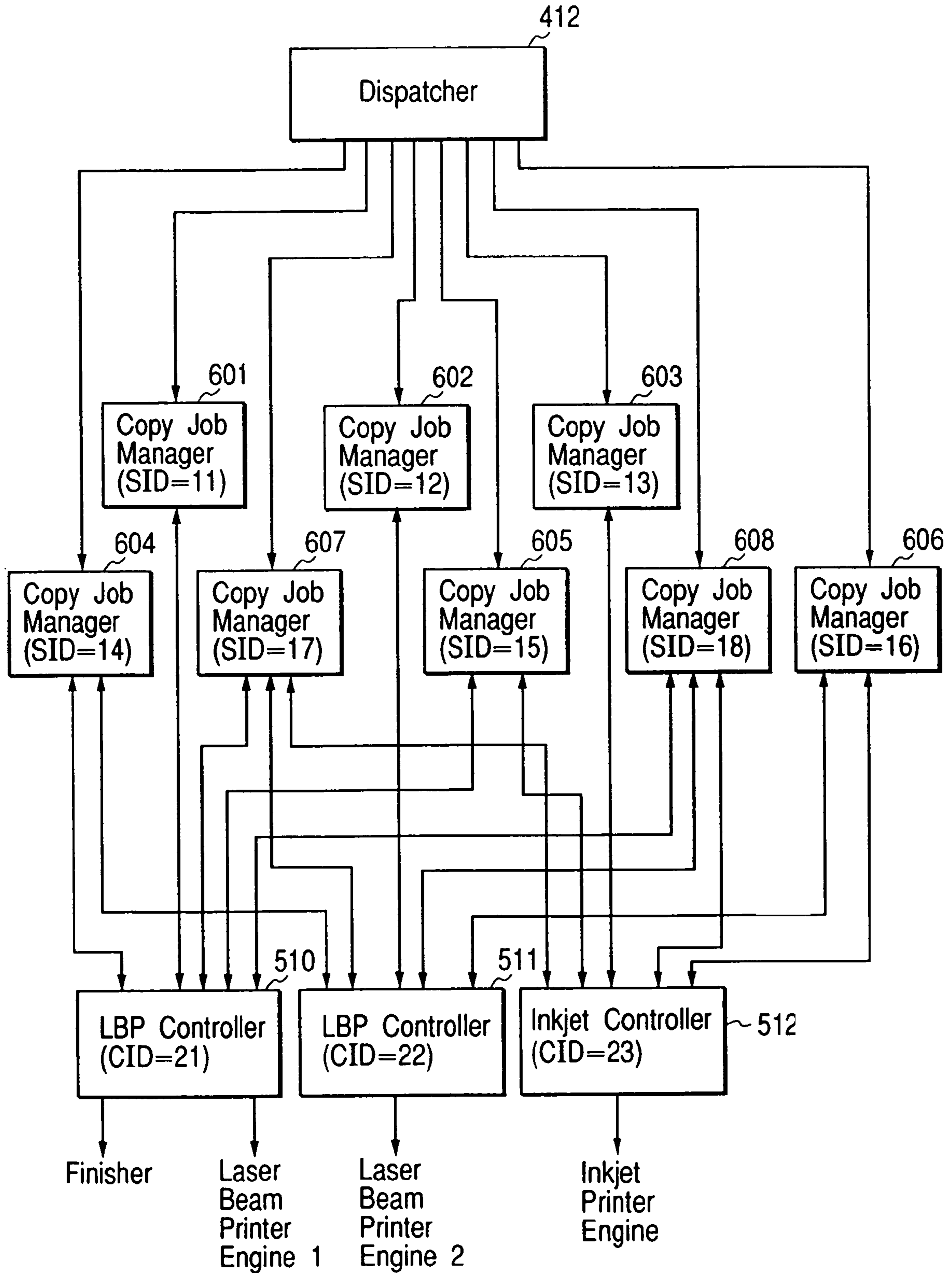

FIG. 7

Attribute Table (Supervisor)

Attribute ID	Type ID	Value
10	1	0
11	1	0
100	11	10, 11, 100, 101, 102, 103, 104, 105, ...
101	11	1, 2, 3, 7, 9
102	11	1, 3
103	1	1
104	11	1001, 1002, 1003, 1004
105	11	1003
301	3	"SuperMFP-1"
302	13	"Japanese", "English"
303	1	"English"
.....		
401	11	45, 78, 34, 13
402	11	565, 537, 545, 523
403	11	100, 100, 100, 200
404	13	0.56, 0.78, 0.34, 0.55
405	3	135.45
406	3	500.00
501	11	200, 399, 432, 234
502	52	Table Data
503	53	Table Data
.....		
1001	101	Table Data
1002	102	Table Data
1003	103	Table Data
1004	104	Table Data
2001	11	21, 22, 23, 24

FIG. 8

- This shows Supervisor's Attributes
- Client has been informed of Meaning of Attribute ID

- Attribute ID
 - 10 TaskType
 - 11 Service ID
 - 100 List of Attribute ID
 - 101 Supported Operation
 - 102 Supported Security Level
 - 103 Current Security Level
 - 104 List of Attributes that can be changed only by Manager
 - 105 List of Attributes that can be obtained only by Manager
 - 301 Machine Type
 - 302 Supported Language
 - 303 Current Language
 - 401 Current Count Data
 - 402 Count Data Format
 - 403 Count Limit Data
 - 404 Count Unit Price Data
 - 405 Current Charge Data
 - 406 Charge Limit Data
 - 501 List of Supported Events
 - 502 Event Setting Table
 - 503 Event Format Table
 - 1001 SubAddress-SID Table
 - 1002 SID-TaskType Table
 - 1003 User Authentication Table
 - 1004 Access Limit Table
 - 2001 List of Controller ID

- Type ID
 - 0 Boolean
 - 1 Integer
 - 2 Real Number
 - 3 CHR Train
 - 11 List of Integers
 - 12 List of Real Numbers
 - 13 List of CHR Trains
 - 52 Event Setting Table Type
 - 53 Event Format Table Type
 - 101 SubAddress-SID Table Type
 - 102 SID-TaskType Table Type
 - 103 User Authentication Table Type
 - 104 Access Control Table Type

FIG. 9

SubAddress-Service ID Table

Connection Type ID	SubAddress	Service ID	Valid Flag	Valid User	Invalid User
0	0	0	YES		
0	1	1	YES	2355,5678	
0	2	2	YES		1234,2345
1	9600	0	YES		
1	9601	1	YES		
1	9602	2	YES	1234,2345	
1	8001	101	YES	1234	
1	8002	102	YES		
2	45	0	YES		
2	46	1	YES		
2	47	2	YES		
2	68	8	NO		
2	89	10	YES		
3	23	0	YES		
3	52	1	YES		
3	98	17	YES		

FIG. 10

- This shows to which SubAddress a Job is to be placed
- This also manages validity/invalidity of Connection Type
- Connection Type ID
 - 0 : Internal
 - 1 : TCP/IP
 - 2 : IEEE1284.4
 - 3 : SBB-2

FIG. 11

Service ID-TaskType Table

Service ID	Task Type
0	0
1	1
2	1
3	1
4	1
5	1
6	1
7	1
8	1
9	1
10	2
11	3
12	3
13	3
14	3
15	3
16	3
17	3
18	3
101	101
102	102
103	103
104	104
21	201
22	201
23	201
24	202

FIG. 12

- This shows Service Type of Service ID
- Task Type corresponds to CPCA Task Type
- This is referred to also by Dispatcher and used also to distribute Command to each Manger
- TaskType
 - 0 : Supervisor
 - 1 : Print
 - 2 : Scan
 - 3 : Copy
 - 101 : Font
 - 102 : Form Overlay
 - 103 : Log
 - 104 : Color Profile

FIG. 13

User Authentication Table

UID	Password	Manager
2355	2345	NO
3254	2223	NO
4665	1145	YES
2664	1244	NO

FIG. 14

Access Control Table

SID	Security Level	UID
0	1	-
1	1	-
2	2	2355, 3254
3	3	3254, 4665
102	2	3254

FIG. 15

- This shows Security Level for each Service
- Security Level
 - 0 : Discriminate nothing
 - 1 : Discriminate Manager only
 - 2 : Available for authenticated User only (only UID is used for Authentication)
 - 3 : Available for authenticated User only (UID and Password are used for Authentication)
- UID Trains are used only when Security Level is 2 or 3

FIG. 16

Event Setting Table (Supervisor)

Event ID	Connection Type ID	Addressee
200	0	
399	1	123, 222, 111, 321 : 9340
432	2	35
234	3	12

FIG. 17

Event Format Table

Event ID	Event Format
200	676, 756
399	666
432	698
234	600

FIG. 18

Attribute Table (Print Job Manager)

Attribute ID	Type ID	Value
10	1	1
11	1	4
100	11	10, 11, 100, 101, 104, 401, ...
101	11	11, 14, 15, 17
104	11	1104, 1105
401	11	45, 78, 34, 13
402	11	565, 537, 545, 523
403	11	100, 100, 100, 200
404	13	0.56, 0.78, 0.34, 0.55
405	3	135.45
406	3	500.00
501	11	200, 399, 432, 234
502	52	Table Data
601	11	1, 2
801	81	4354:3254, 2464, 2456, 4356:124, 535, 6
802	82	3254:1:4324:43143, 2342, 6543, 3245
803	83	5425:2:25432:34324:2:12453, 3424, 2343
804	84	5425:2:25432:4:5425:5:655:2435, 563
805	85	22414:3:4324231:5:43243:2:32144:455
1101	11	3, 5
1102	0	NO
1103	11	1, 2
1104	1	400
1105	1	100
2001	11	21, 22
2002	0	NO
2003	203	Table Data
2004	204	Table Data

FIG. 19

- This shows Print Manager's Attributes
- Client has been informed of Meaning of Attribute ID

- Attribute ID
 - 10 TaskType
 - 11 Service ID
 - 100 List of Attribute ID
 - 101 Supported Operation (Job Script)
 - 104 List of Attributes that can be changed only by Manager
 - 401 Current Count Data
 - 402 Count Data Format
 - 403 Count Limit Data
 - 404 Count Unit Price Data
 - 405 Current Charge Data
 - 406 Charge Limit Data
 - 501 List of Supported Events
 - 502 Event Setting Table
 - 601 Download Method for Supported Data
 - 801 List of Attribute Combinations Inhibited (Type 1)
 - 802 List of Attribute Combinations Inhibited (Type 2)
 - 803 List of Attribute Combinations Inhibited (Type 3)
 - 804 List of Attribute Combinations Inhibited (Type 4)
 - 805 List of Attribute Combinations Inhibited (Type 5)
 - 1101 List of Supported PDL
 - 1102 Color Print Possible
 - 1103 Type of Supported Finishing
 - 1104 Highest Resolution
 - 1105 Lowest Resolution
 - 2001 List of Controller ID Executing Job
 - 2002 Controller Auto Selection Possible
 - 2003 Job Table
 - 2004 Job Request Table

- Type ID
 - 0 Boolean
 - 1 Integer
 - 2 Real Number
 - 3 CHR Train
 - 11 List of Integers
 - 12 List of Real Numbers
 - 13 List of CHR Trains
 - 52 Event Setting Table Type
 - 81 Type of Inhibited Attribute Combination List 1
 - 82 Type of Inhibited Attribute Combination List 2
 - 83 Type of Inhibited Attribute Combination List 3
 - 203 Job Table Type
 - 204 Job Request Table Type

FIG. 20

Job Table

Job ID	Job File Name
1	P0001
2	P1001
3	P2001

FIG. 21

Job Request Table

Job ID	Control ID	Job ID
1	21	100
1	22	101
2	21	102
2	22	403
3	-	-

FIG. 22

Attribute Table (Scan Job Maneger)

Attribute ID	Type ID	Value
10	1	2
11	1	10
100	11	10, 11, 100, 101, 104, 401, ...
101	11	21, 22, 25, 29,
104	11	602
401	11	45, 78, 34, 13
402	11	565, 537, 545, 523
403	11	100, 100, 100, 200
404	13	0.56, 0.78, 0.34, 0.55
405	3	135.45
406	3	500.00
501	11	200, 399, 432, 234
502	52	Table Data
602	11	1, 2
1201	11	3, 5
1202	0	YES
1203	11	100, 200, 300, 400
2001	11	24
2002	0	NO
2003	203	Table Data

FIG. 23

- This shows Scan Manager's Attributes
- Client has been informed of Meaning of Attribute ID
- Attribute ID
 - 10 TaskType
 - 11 Service ID
 - 100 List of Attribute ID
 - 101 Supported Operation (Job Script)
 - 104 List of Attributes that can be changed only by Manager
 - 401 Current Count Data
 - 402 Count Data Format
 - 403 Count Limit Data
 - 404 Count Unit Price Data
 - 405 Current Charge Data
 - 406 Charge Limit Data
 - 501 List of Supported Events
 - 502 Event Setting Table
 - 602 Upload Method for Supported Data
 - 1201 List of Supported Image Formats
 - 1202 Color Scan Possible
 - 1203 List of Available Resolutions
 - 2001 List of Controller ID Executing Job
 - 2002 Controller Auto Selection Possible
 - 2003 Job Table
- Type ID
 - 0 Boolean
 - 1 Integer
 - 2 Real Number
 - 3 CHR Train
 - 11 List of Integers
 - 12 List of Real Numbers
 - 13 List of Trains
 - 52 Event Setting Table Type
 - 203 Job Table Method

FIG. 24

Attribute Table (Copy Job Manger)

Attribute ID	Type ID	Value
10	1	3
11	1	18
100	11	10, 11, 100, 101, 104, 401, ...
101	11	31, 32, 35
104	11	1304, 1305
401	11	45, 78, 34, 13
402	11	565, 537, 545, 523
403	11	100, 100, 100, 200
404	13	0.56, 0.78, 0.34, 0.55
405	3	135.45
406	3	500.00
501	11	200, 399, 432, 234
502	52	Table Data
1302	0	NO
1303	11	1, 2
1304	1	400
1305	1	100
2001	11	21, 22, 23, 24
2002	0	YES
2003	203	Table Data

FIG. 25

- This shows Copy Manager's Attributes
- Client has been informed of Meaning of Attribute ID
- Attribute ID
 - 10 TaskType
 - 11 Service ID
 - 100 List of Attribute ID
 - 101 Supported Operation (Job Script)
 - 104 List of Attributes that can be changed only by Manager
 - 401 Current Count Data
 - 402 Count Data Format
 - 403 Count Limit Data
 - 404 Count Unit Price Data
 - 405 Current Charge Data
 - 406 Charge Limit Data
 - 501 List of Supported Events
 - 502 Event Setting Table
 - 1302 Color Print Possible
 - 1303 Type of Supported Finishing
 - 1304 Highest Resolution
 - 1305 Lowest Resolution
 - 2001 List of Controller ID Executing Job
 - 2002 Controller Auto Selection Possible
 - 2003 Job Table
- Type ID
 - 0 Boolean
 - 1 Integer
 - 2 Real Number
 - 3 CHR Train
 - 11 List of Integers
 - 12 List of Real Numbers
 - 13 List of CHR Trains
 - 52 Event Setting Table Type
 - 203 Job Request Table Type

FIG. 26

Attribute Table (Font Manager)

Attribute ID	Type ID	Value
10	1	101
11	1	101
100	11	10, 11, 100, 101, 104, 401, ...
101	11	110, 111, 112,
104	11	
401	11	45, 78, 34, 13
402	11	565, 537, 545, 523
403	11	100, 100, 100, 200
404	13	0.56, 0.78, 0.34, 0.55
405	3	135.45
406	3	500.00
501	11	200, 399, 432, 234
502	52	Table Data
601	11	1, 2
602	11	1, 2
1501	11	3, 5
1502	1	10
1503	1	3
1504	150	Table Data

FIG. 27

- This shows Font Manager's Attributes
- Client has been informed of Meaning of Attribute ID

- Attribute ID
 - 10 TaskType
 - 11 Service ID
 - 100 List of Attribute ID
 - 101 Supported Operation (Resource Script)
 - 104 List of Attributes that can be changed only by Manager
 - 401 Current Count Data
 - 402 Count Data Format
 - 403 Count Limit Data
 - 404 Count Unit Price Data
 - 405 Current Charge Data
 - 406 Charge Limit Data
 - 501 List of Supported Events
 - 502 Event Setting Table
 - 601 Download Method for Supported Data
 - 602 Upload Method for Supported Data
 - 1501 List of Supported Font Types
 - 1502 Max No. of Retainable Fonts
 - 1503 No. of Currently Retained Fonts
 - 1504 List of Retained Fonts

- Type ID
 - 0 Boolean
 - 1 Integer
 - 2 Real Number
 - 3 CHR Train
 - 11 List of Integers
 - 12 List of Real Numbers
 - 13 List of Trains
 - 52 Event Setting Table Type
 - 150 Font Table

FIG. 28

Font Table

Font ID	Font Type	Font Name	Font Data File Name
1	1	Gothic	1500
2	2	Times	1501
3	1	Helvetica	1502

FIG. 29

Attribute Table (Form Overlay Manager)

Attribute ID	Type ID	Value
10	1	102
11	1	102
100	11	10, 11, 100, 101, 104, 401 . . .
101	11	110, 111, 112,
104	11	
401	11	45, 78, 34, 13
402	11	565, 537, 545, 523
403	11	100, 100, 100, 200
404	13	0.56, 0.78, 0.34, 0.55
405	3	135.45
406	3	500.00
501	11	200, 399, 432, 234
502	52	Table Data
601	11	1, 2
602	11	1, 2
1601	11	1, 2
1602	1	10
1603	1	3
1604	160	Table Data

FIG. 30

- This shows Form Overlay Manager's Attributes
- Client has been informed of Meaning of Attribute ID

- Attribute ID
 - 10 TaskType
 - 11 Service ID
 - 100 List of Attribute ID
 - 101 Supported Operation (Resource Script)
 - 104 List of Attributes that can be changed only by Manager
 - 401 Current Count Data
 - 402 Count Data Format
 - 403 Count Limit Data
 - 404 Count Unit Price Data
 - 405 Current Charge Data
 - 406 Charge Limit Data
 - 501 List of Supported Events
 - 502 Event Setting Table
 - 601 Download Method for Supported Data
 - 602 Upload Method for Supported Data
 - 1601 List of Supported Formats
 - 1602 Max No. of Retainable Forms
 - 1603 No. of Currently Retained Forms
 - 1604 List of Retained Forms

- Type ID
 - 0 Boolean
 - 1 Integer
 - 2 Real Number
 - 3 CHR Train
 - 11 List of Integers
 - 12 List of Real Numbers
 - 13 List of Trains
 - 52 Event Setting Table Type
 - 160 Form Table

FIG. 31

Form Table

Form ID	Format	Form Name	Form Data File Name
1	1	Confidential	1600
2	2	Reference	1601
3	1	Logo	1602

FIG. 32

Attribute Table (Log Manager)

Attribute ID	Type ID	Value
10	1	103
11	1	103
100	11	10, 11, 100, 101, 104, 401 ...
101	11	110, 111, 112,
104	11	
401	11	45, 78, 34, 13
402	11	565, 537, 545, 523
403	11	100, 100, 100, 200
404	13	0.56, 0.78, 0.34, 0.55
405	3	135.45
406	3	500.00
501	11	200, 399, 432, 234
502	52	Table Data
602	11	1, 2
1703	1	3
1704	170	Table Data
1705	171	Table Data

FIG. 33

- This shows Log Manager's Attributes
- Client has been informed of Meaning of Attribute ID

- Attribute ID
 - 10 TaskType
 - 11 Service ID
 - 100 List of Attribute ID
 - 101 Supported Operation (Resource Script)
 - 104 List of Attributes that can be changed only by Manager
 - 401 Current Count Data
 - 402 Count Data Format
 - 403 Count Limit Data
 - 404 Count Unit Price Data
 - 405 Current Charge Data
 - 406 Charge Limit Data
 - 501 List of Supported Events
 - 502 Event Setting Table
 - 602 Upload Method for Supported Data
 - 1703 No. of Retained Logs
 - 1704 List of Retained Logs
 - 1705 Log Format Table

- Type ID
 - 0 Boolean
 - 1 Integer
 - 2 Real Number
 - 3 CHR Train
 - 11 List of Integers
 - 12 List of Real Numbers
 - 13 List of Trains
 - 52 Event Setting Table Type
 - 170 Log Table
 - 171 Log Format Table Type

FIG. 34

Log Table

Log ID	Log Data File Name
1	1700
2	1701
3	1702

FIG. 35

Contents of Log Data (File Name : 1700)

Log Format ID	Date / Time	Value
1	98 / 1 / 3 1 : 23	12345, 4, 1.23, "OK"
2	98 / 1 / 3 1 : 25	22345, 12, 4.22, "OK"
1	98 / 1 / 3 1 : 43	98763, 11, 3.45, "Canceled"
2	98 / 1 / 3 2 : 33	77623, 5, 1.44, "NG"
1	98 / 1 / 3 3 : 32	12346, 5, 1.66, "OK"

FIG. 36

Log Format Table

Log Format ID	Format
1	1 : 701, 1 : 565, 1 : 765, 1 : 777
2	11 : 701, 11 : 565, 11 : 765, 11 : 777

FIG. 37

Attribute Table (Color Profile Manager)

Attribute ID	Type ID	Value
10	1	104
11	1	104
100	11	10, 11, 100, 101, 104, 401, ...
101	11	110, 111, 112,
104	11	
401	11	45, 78, 34, 13
402	11	565, 537, 545, 523
403	11	100, 100, 100, 200
404	13	0.56, 0.78, 0.34, 0.55
405	3	135.45
406	3	500.00
501	11	200, 399, 432, 234
502	52	Table Data
601	11	1, 2
602	11	1, 2
1801	11	3, 5
1802	1	10
1803	1	3
1804	180	Table Data

FIG. 38

- This shows Color Profile Manager's Attributes
- Client has been informed of Meaning of Attribute ID

- Attribute ID
 - 10 TaskType
 - 11 Service ID
 - 100 List of Attribute ID
 - 101 Supported Operation (Resource Script)
 - 104 List of Attributes that can be changed only by Manager
 - 401 Current Count Data
 - 402 Count Data Format
 - 403 Count Limit Data
 - 404 Count Unit Price Data
 - 405 Current Charge Data
 - 406 Charge Limit Data
 - 501 List of Supported Events
 - 502 Event Setting Table
 - 601 Download Method for Supported Data
 - 602 Upload Method for Supported Data
 - 1801 List of Supported Formats
 - 1802 Max No. of Retainable Profiles
 - 1803 No. of Currently Retained Profiles
 - 1804 List of Retained Profiles

- Type ID
 - 0 Boolean
 - 1 Integer
 - 2 Real Number
 - 3 CHR Train
 - 11 List of Integers
 - 12 List of Real Numbers
 - 13 List of Trains
 - 52 Event Setting Table Type
 - 180 Profile Table

FIG. 39

Color Profile Table

Profile ID	Format	Profile Data File Name
1	3	1800
2	5	1801
3	3	1802

FIG. 40

Attribute Table (Printer Controller)

Attribute ID	Type ID	Value
12	1	1
13	1	21
100	11	12, 13, 104 . . .
104	11	
401	11	45, 78, 34, 13
402	11	565, 537, 545, 523
403	11	100, 100, 100, 200
404	13	0.56, 0.78, 0.34, 0.55
405	3	135.45
406	3	500.00
501	11	200, 399, 432, 234
502	52	Table Data
5001	0	NO
5002	11	1, 2, 3
5003	1	1200
5004	1	100
5005	500	Table Data

FIG. 41

• This shows Printer Controller's Attributes
• Client has been informed of Meaning of Attribute ID
• Attribute ID
12 Controller Type
13 Controller ID
100 List of Attribute ID
104 List of Attributes that can be changed only by Manager
401 Current Count Data
402 Count Data Format
403 Count Limit Data
404 Count Unit Price Data
405 Current Charge Data
406 Charge Limit Data
501 List of Supported Events
502 Event Setting Table
5001 Color Print Possible
5002 Type of Supported Finishing
5003 Highest Resolution
5004 Lowest Resolution
5005 Job Queue Table
• Type ID
0 Boolean
1 Integer
2 Real Number
3 CHR Train
11 List of Integers
12 List of Real Numbers
13 List of CHR Trains
52 Event Setting Table Type
500 Job Queue Table Type

FIG. 42

Job Queue Table

Job ID	Status	File Name
100	1	C100
101	2	C101
102	3	C102
103	3	C103
104	3	C104
105	3	C105

FIG. 43

- List of Job Being Executed and on Standby in Printer Controller
- Status
 - 1 : Executed
 - 2 : Being Executed by Engine
 - 3 : On Standby

FIG. 44

Attribute Table (Scanner Controller)

Attribute ID	Type ID	Value
12	1	2
13	1	24
100	11	12, 13, 104 . . .
104	11	
401	11	45, 78, 34, 13
402	11	565, 537, 545, 523
403	11	100, 100, 100, 200
404	13	0.56, 0.78, 0.34, 0.55
405	3	135.45
406	3	500.00
501	11	200, 399, 432, 234
502	52	Table Data
6001	0	YES
6002	12	200.00, 300.00
6003	1	1200
6004	1	100

FIG. 45

- This shows Scanner Controller's Attributes
- Client has been informed of Meaning of Attribute ID

- Attribute ID
 - 12 Controller Type
 - 13 Controller ID
 - 100 List of Attribute ID
 - 104 List of Attributes that can be changed only by Manager
 - 401 Current Count Data
 - 402 Count Data Format
 - 403 Count Limit Data
 - 404 Count Unit Price Data
 - 405 Current Charge Data
 - 406 Charge Limit Data
 - 501 List of Supported Events
 - 502 Event Setting Table
 - 6001 Color Scan Possible
 - 6002 Max Original Size
 - 6003 Highest Resolution
 - 6004 Lowest Resolution

- Type ID
 - 0 Boolean
 - 1 Integer
 - 2 Real Number
 - 3 CHR Train
 - 11 List of Integers
 - 12 List of Real Numbers
 - 13 List of CHR Trains
 - 52 Event Setting Table Type

FIG. 47

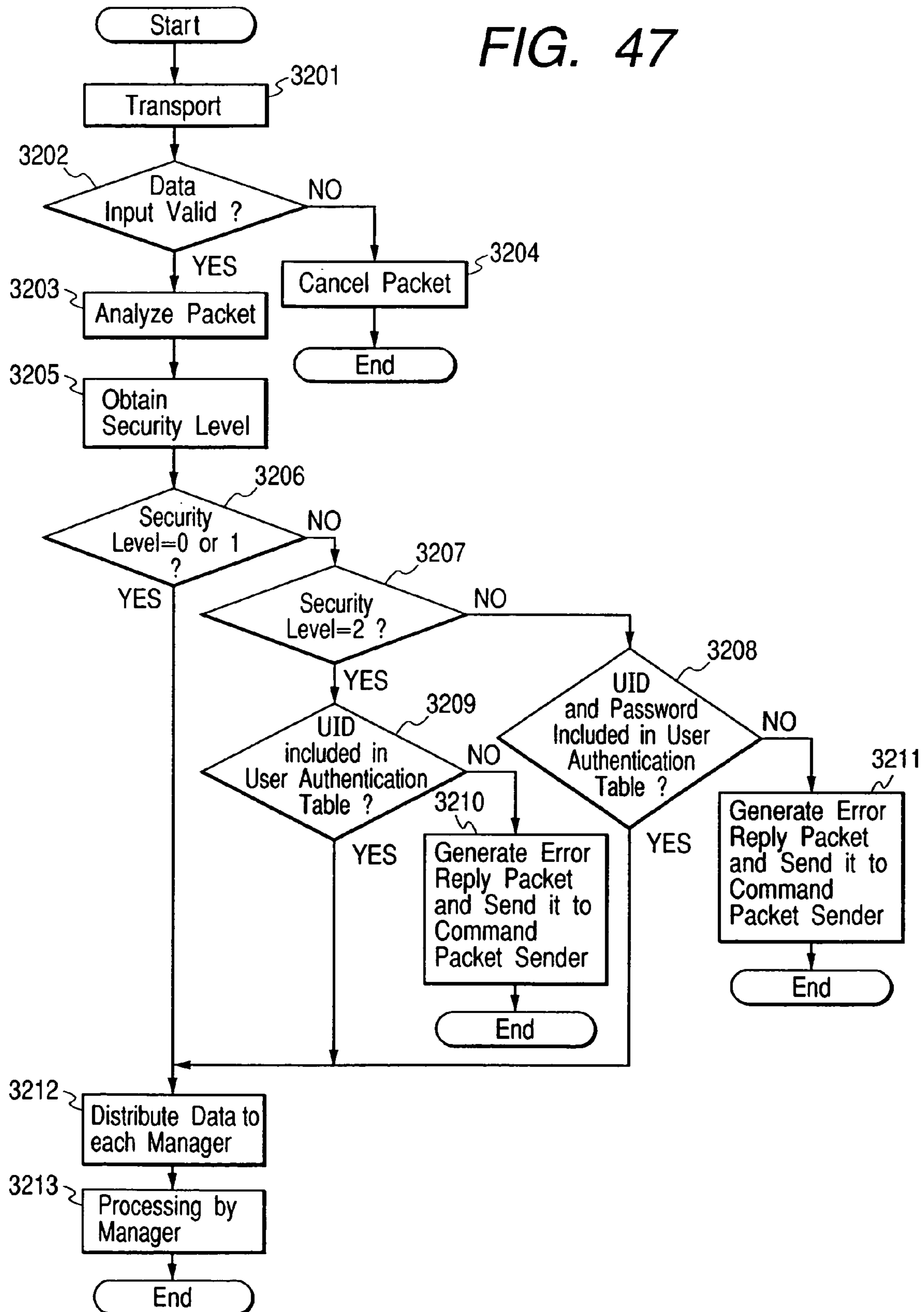

FIG. 48

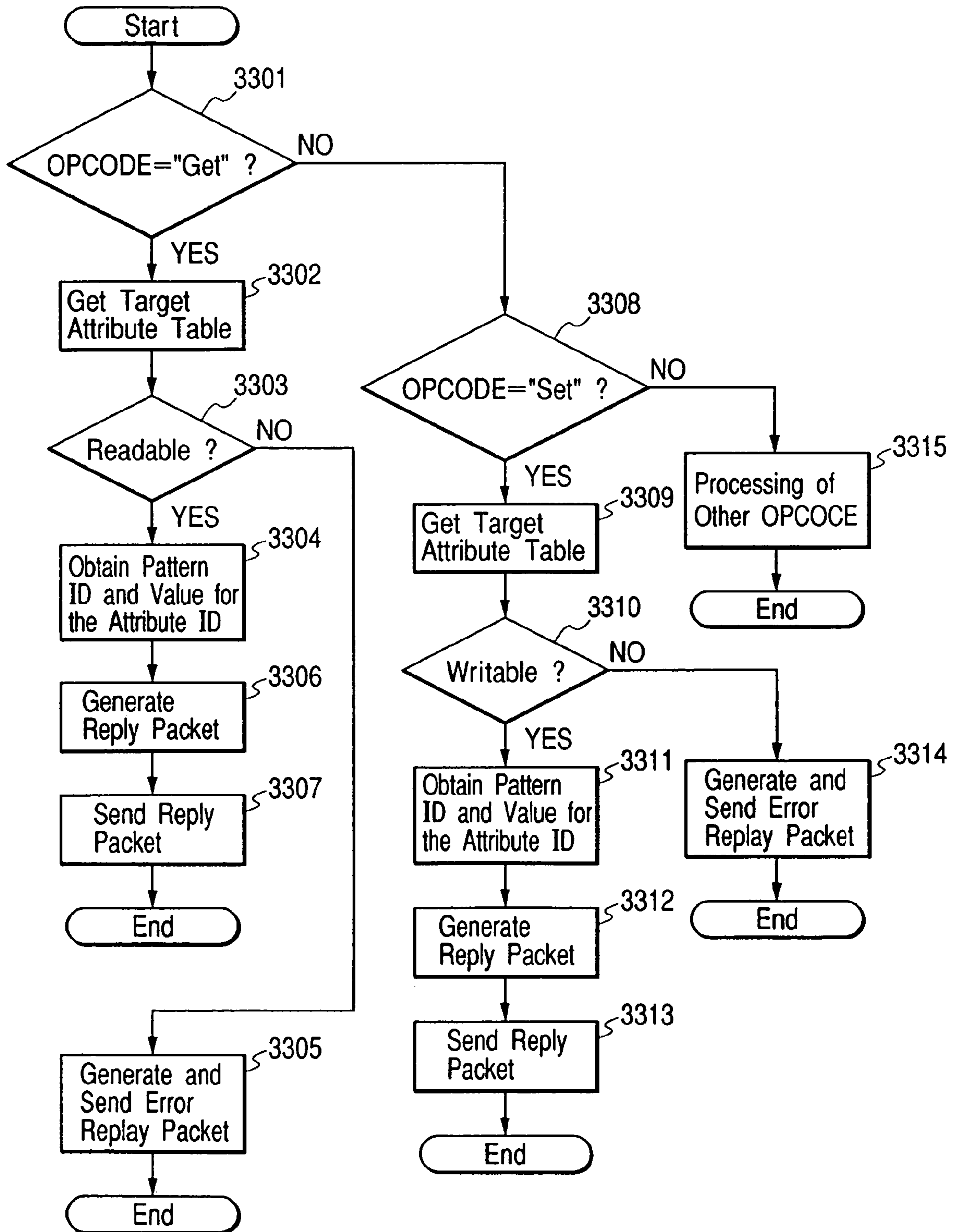

FIG. 49

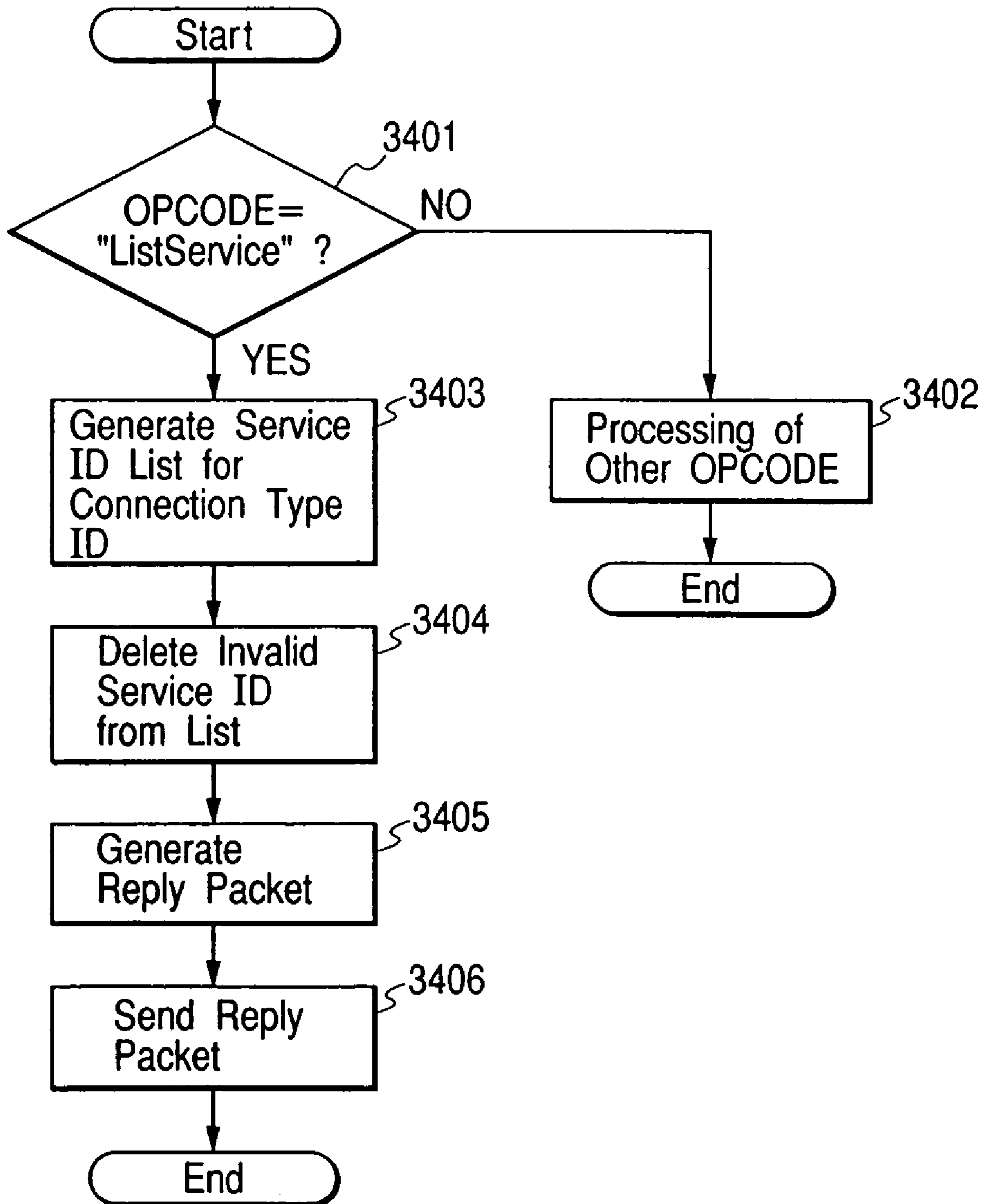

FIG. 50

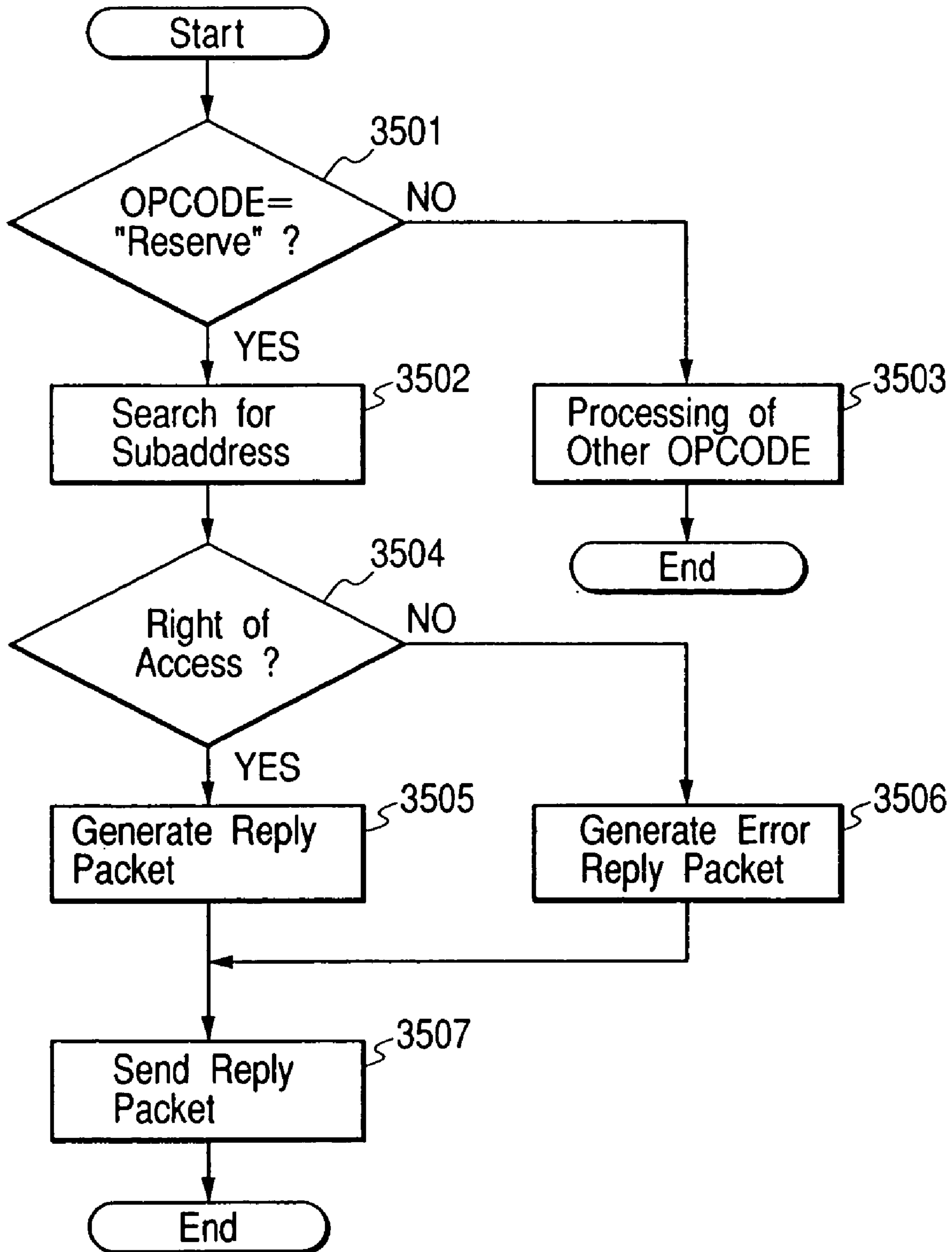

FIG. 51

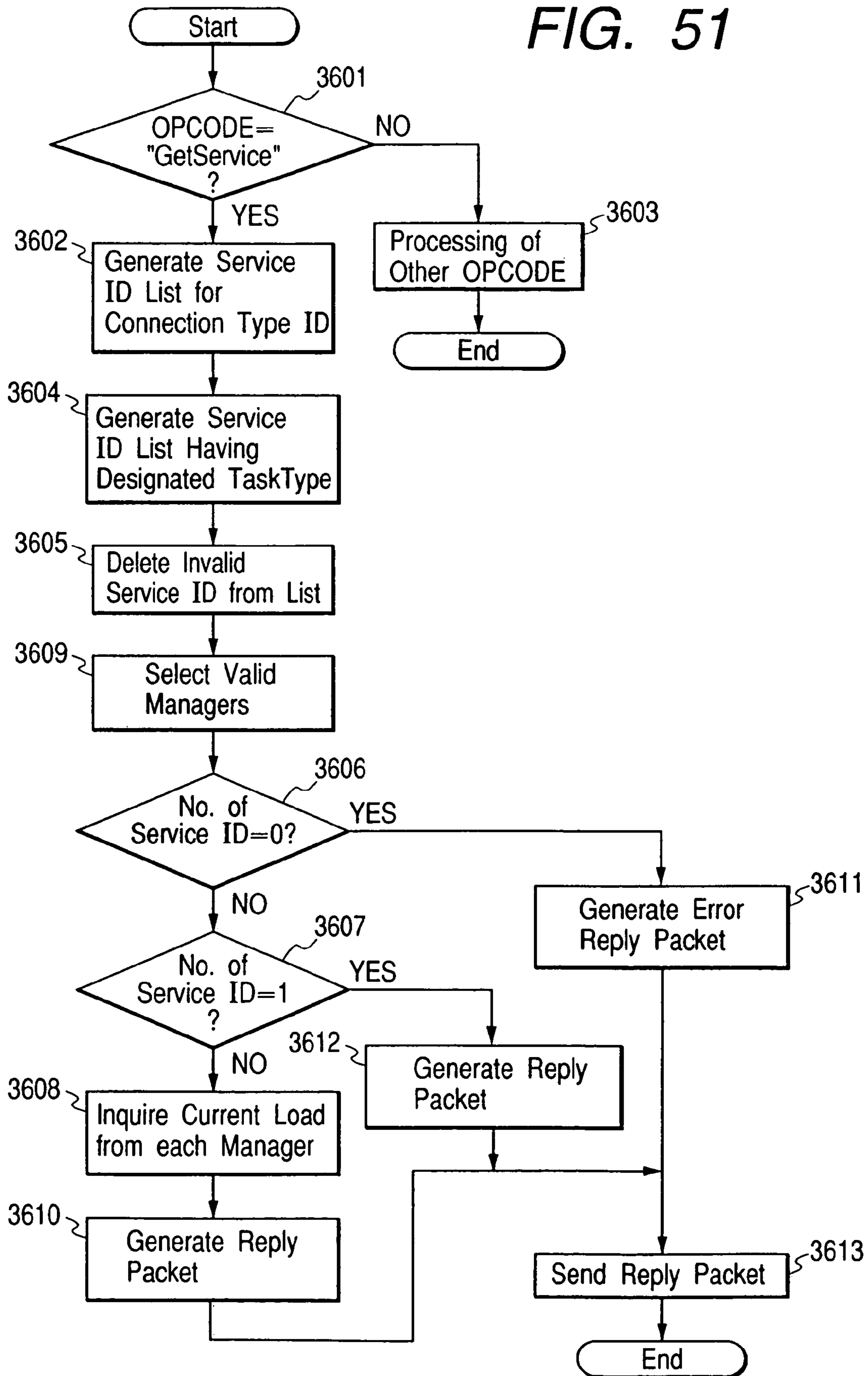

FIG. 52

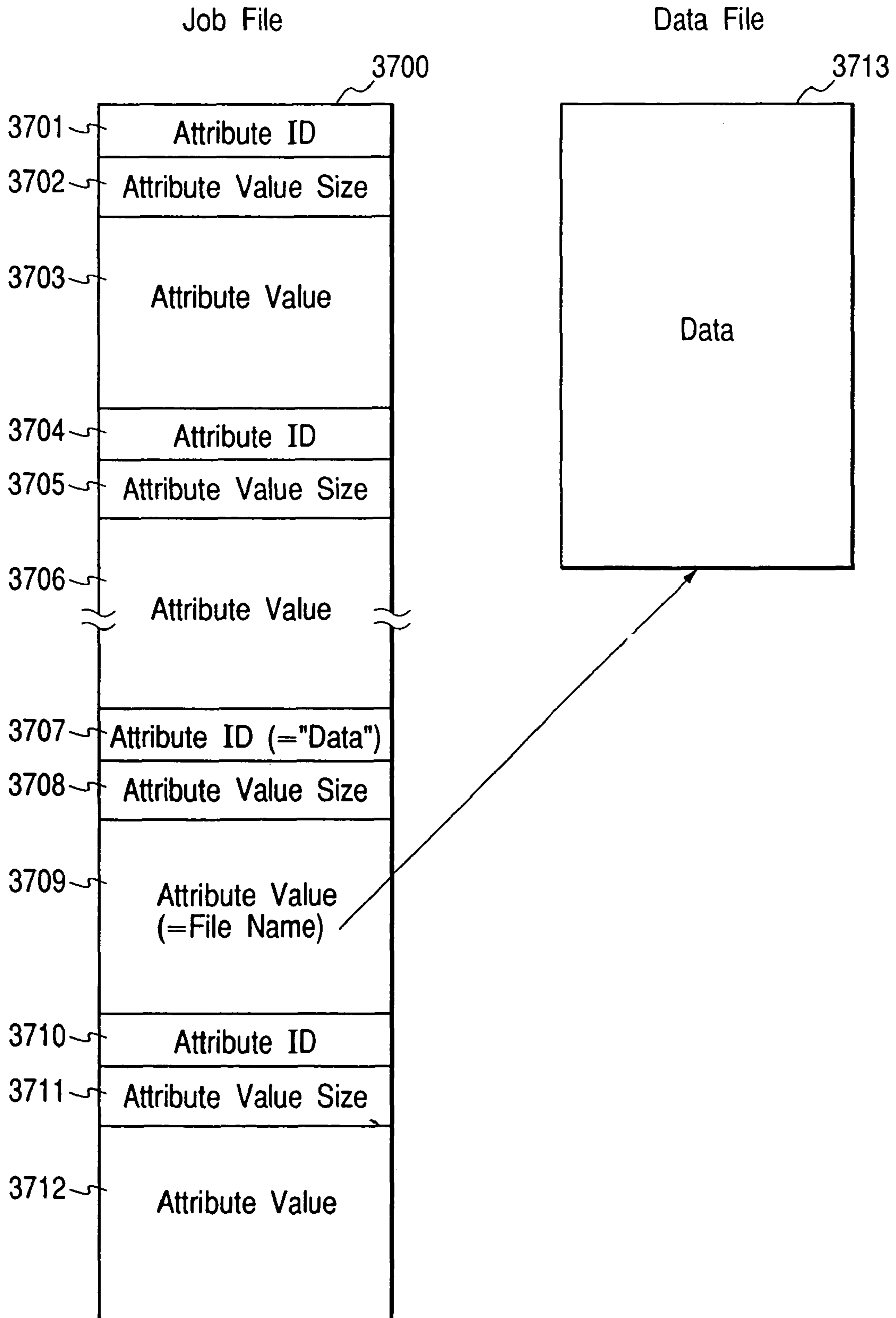

FIG. 53

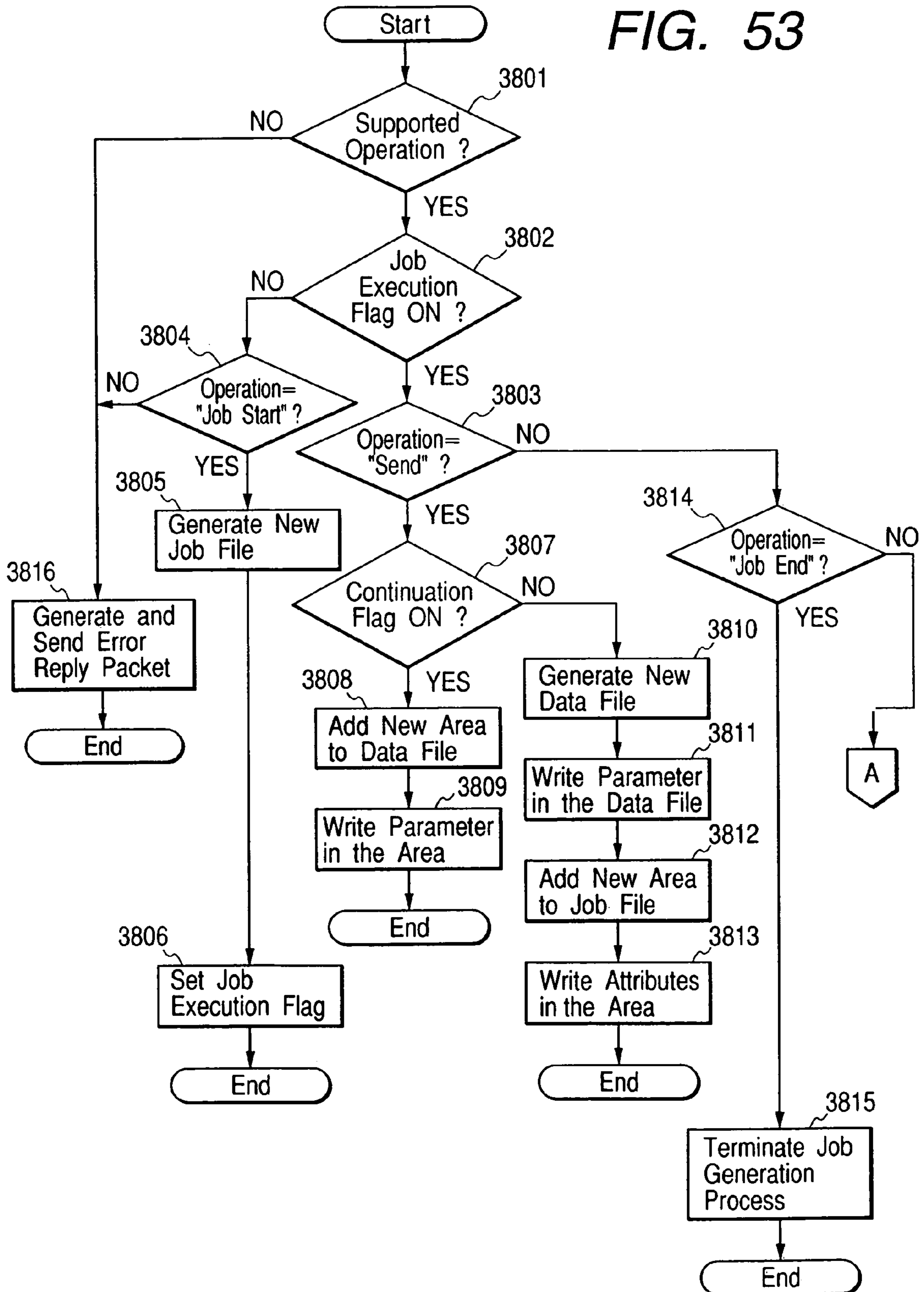
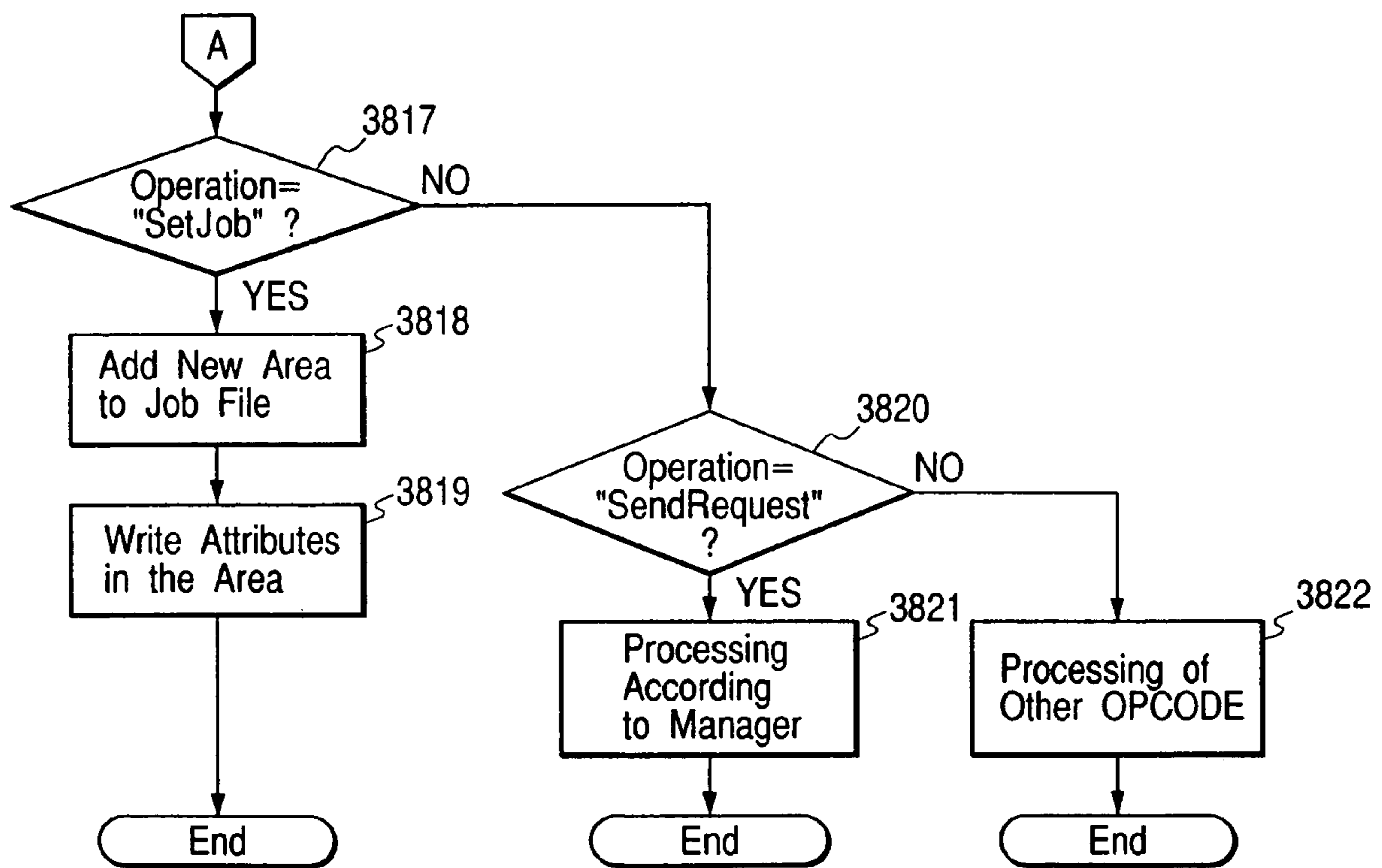

FIG. 54



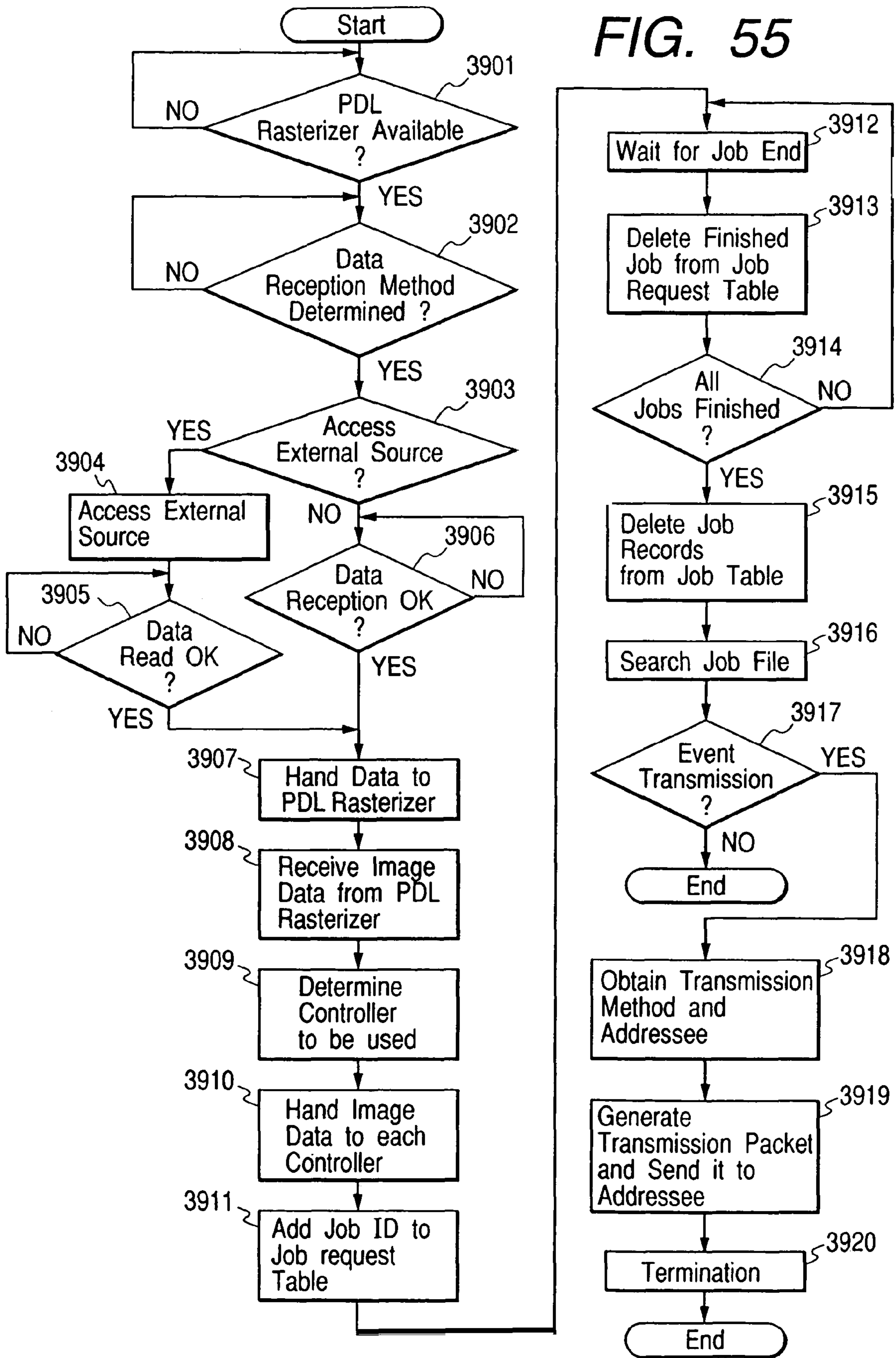

FIG. 56

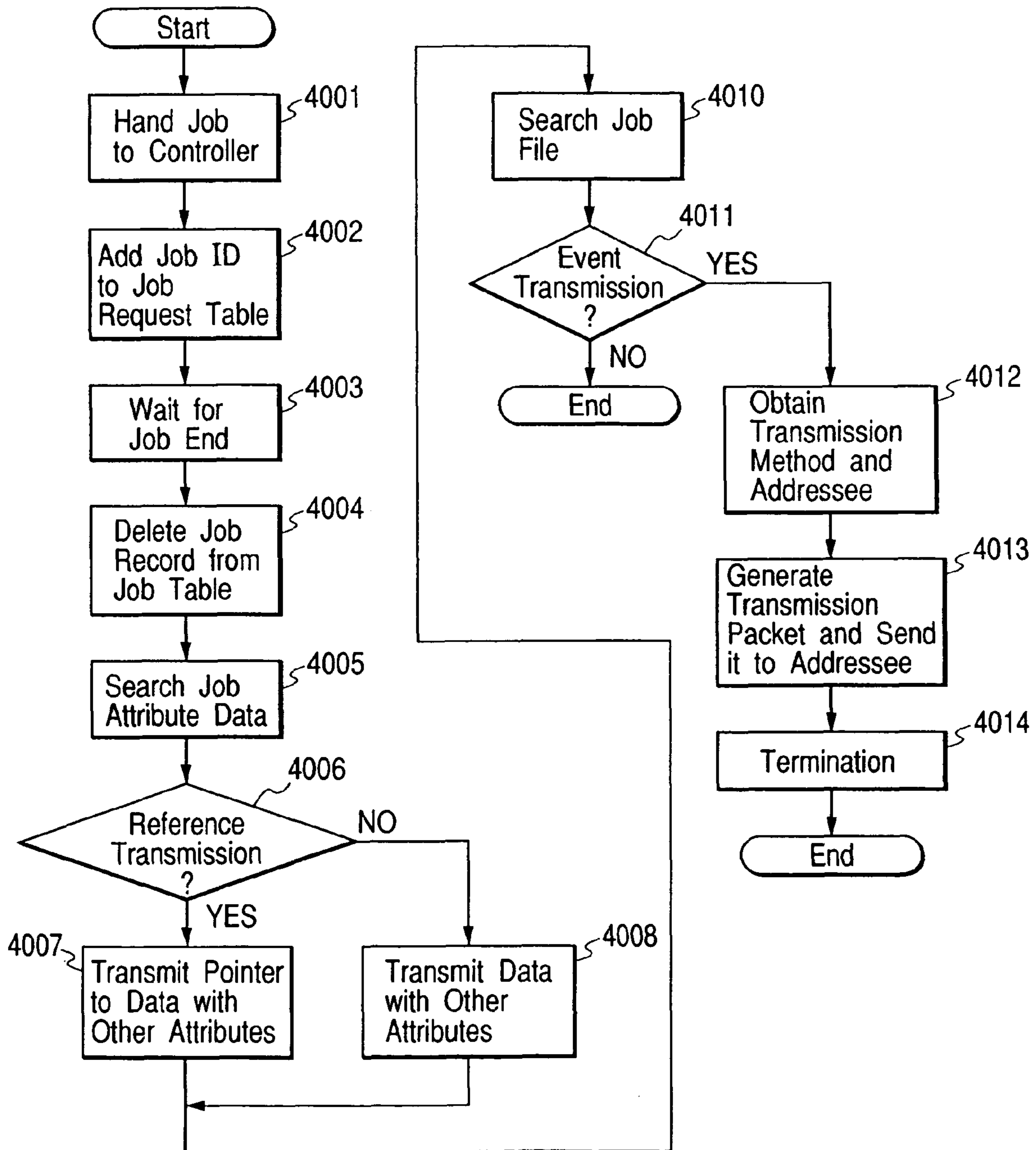

FIG. 57

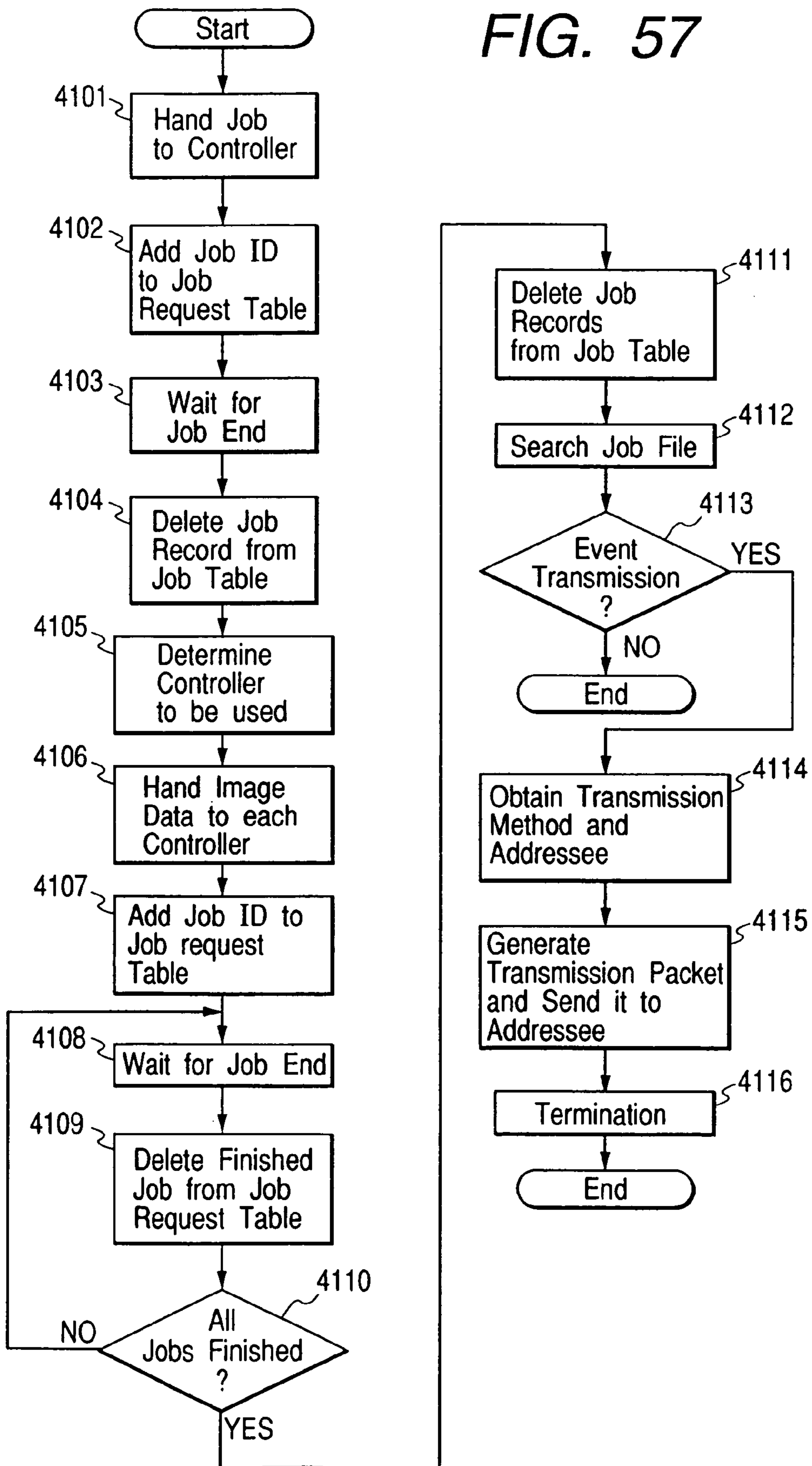

FIG. 58

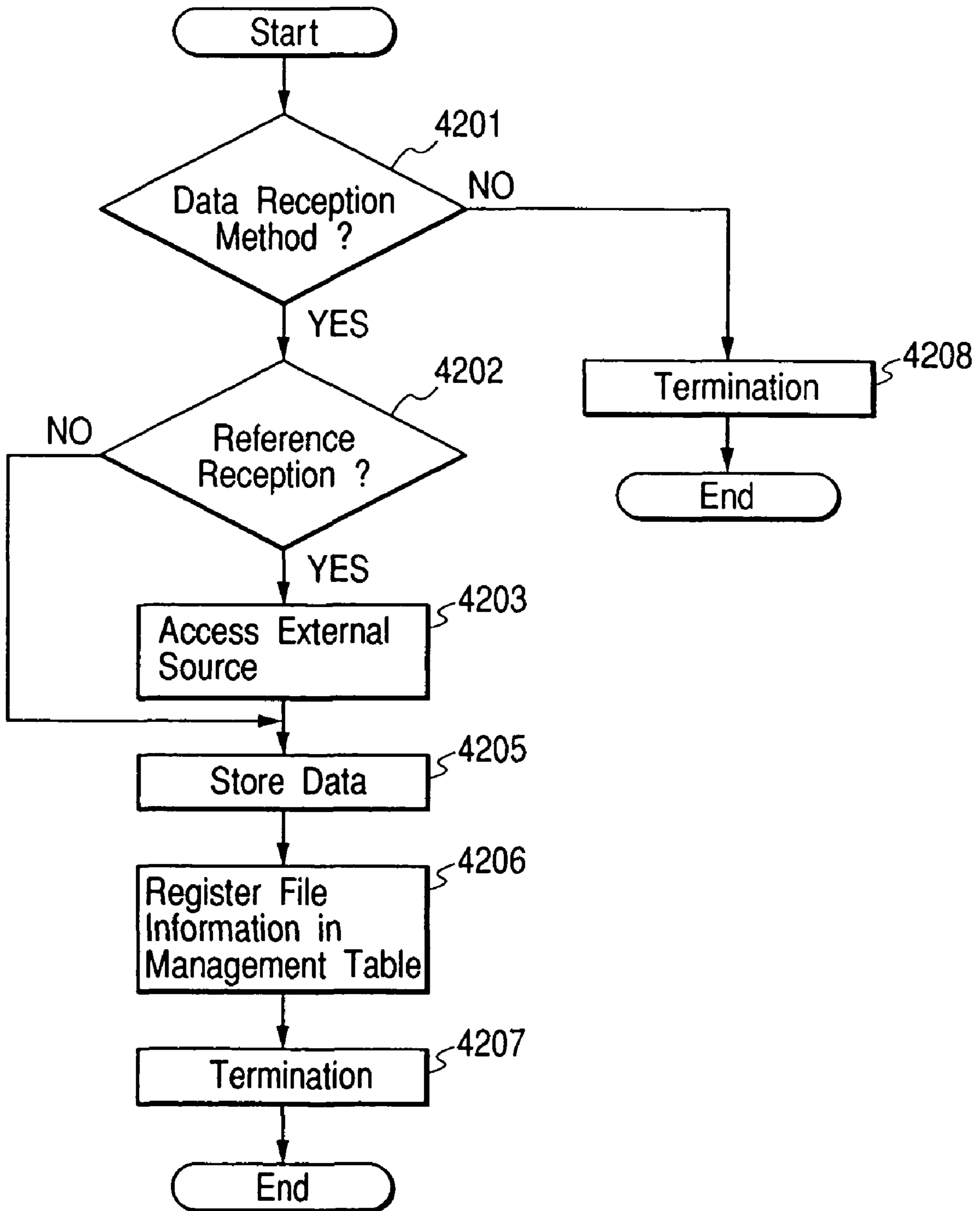

FIG. 59

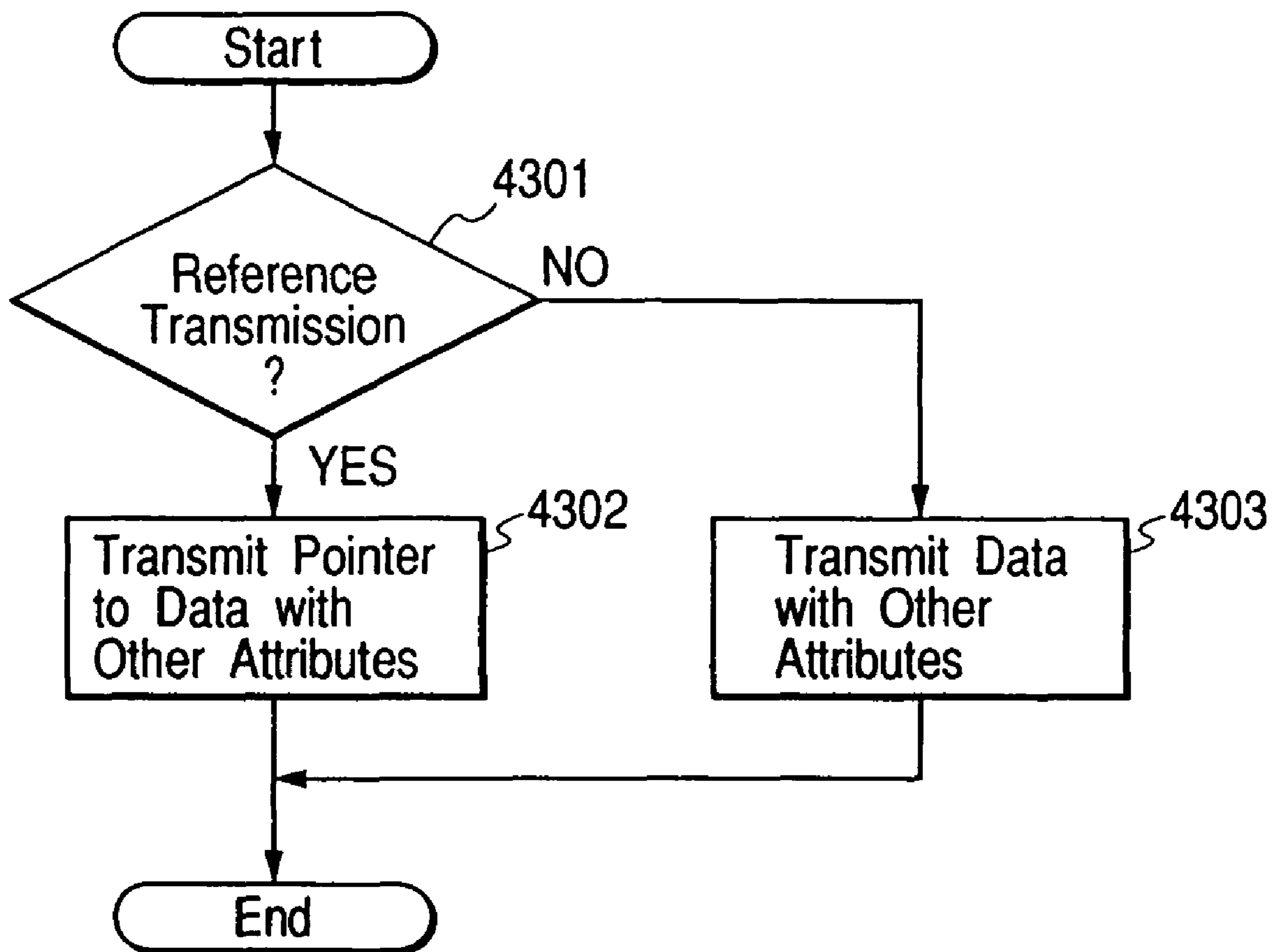

FIG. 60

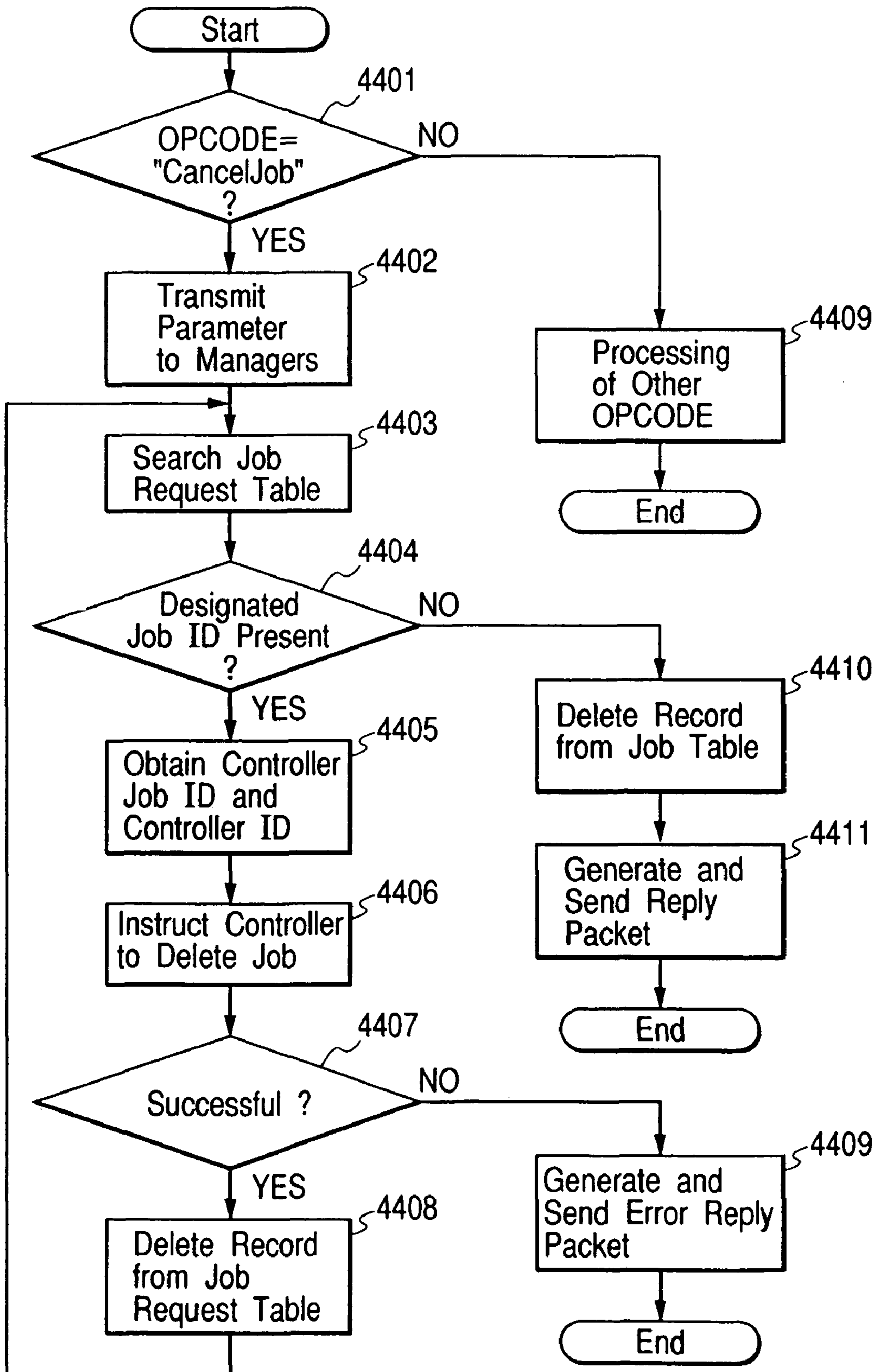

FIG. 61

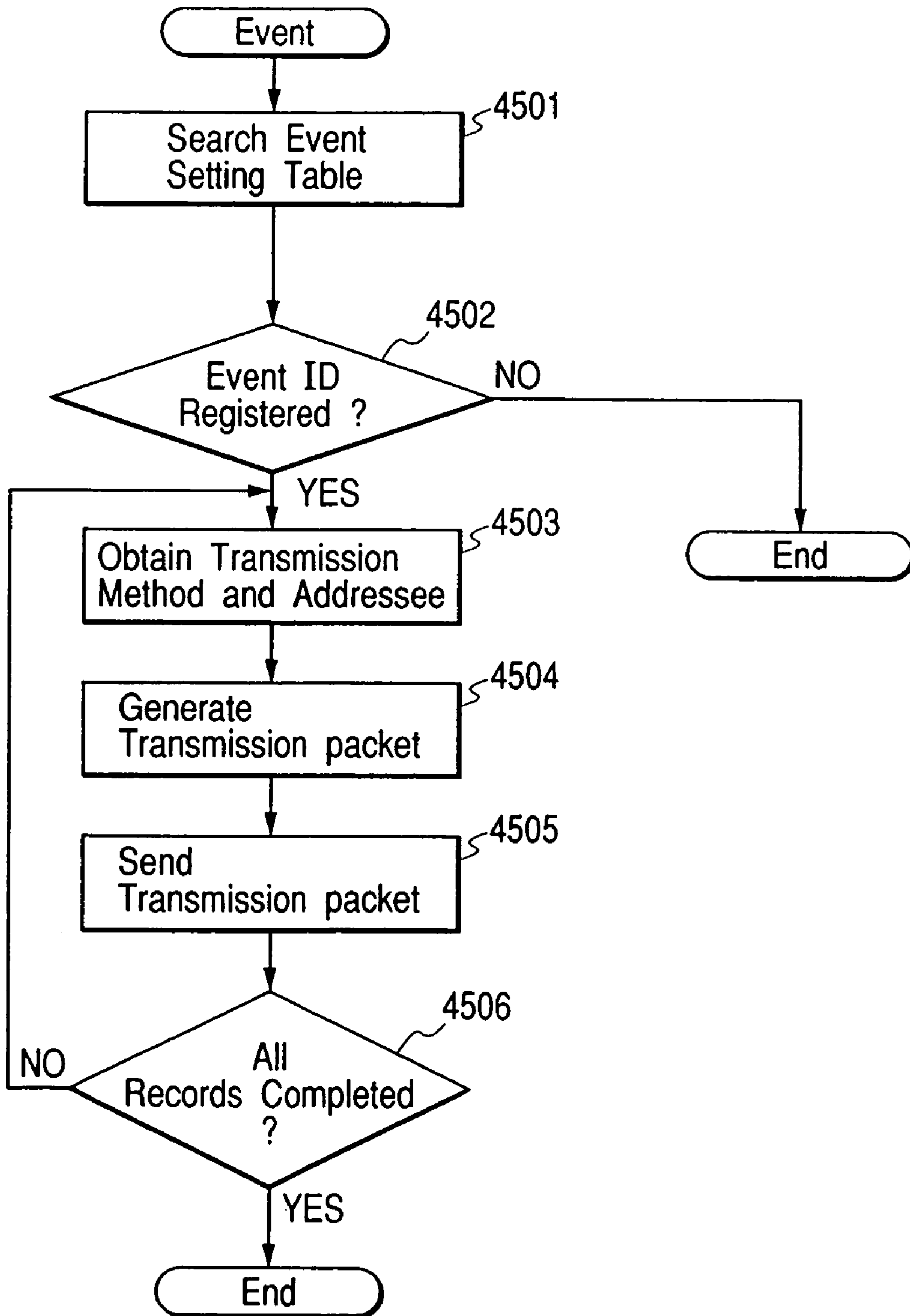

FIG. 62

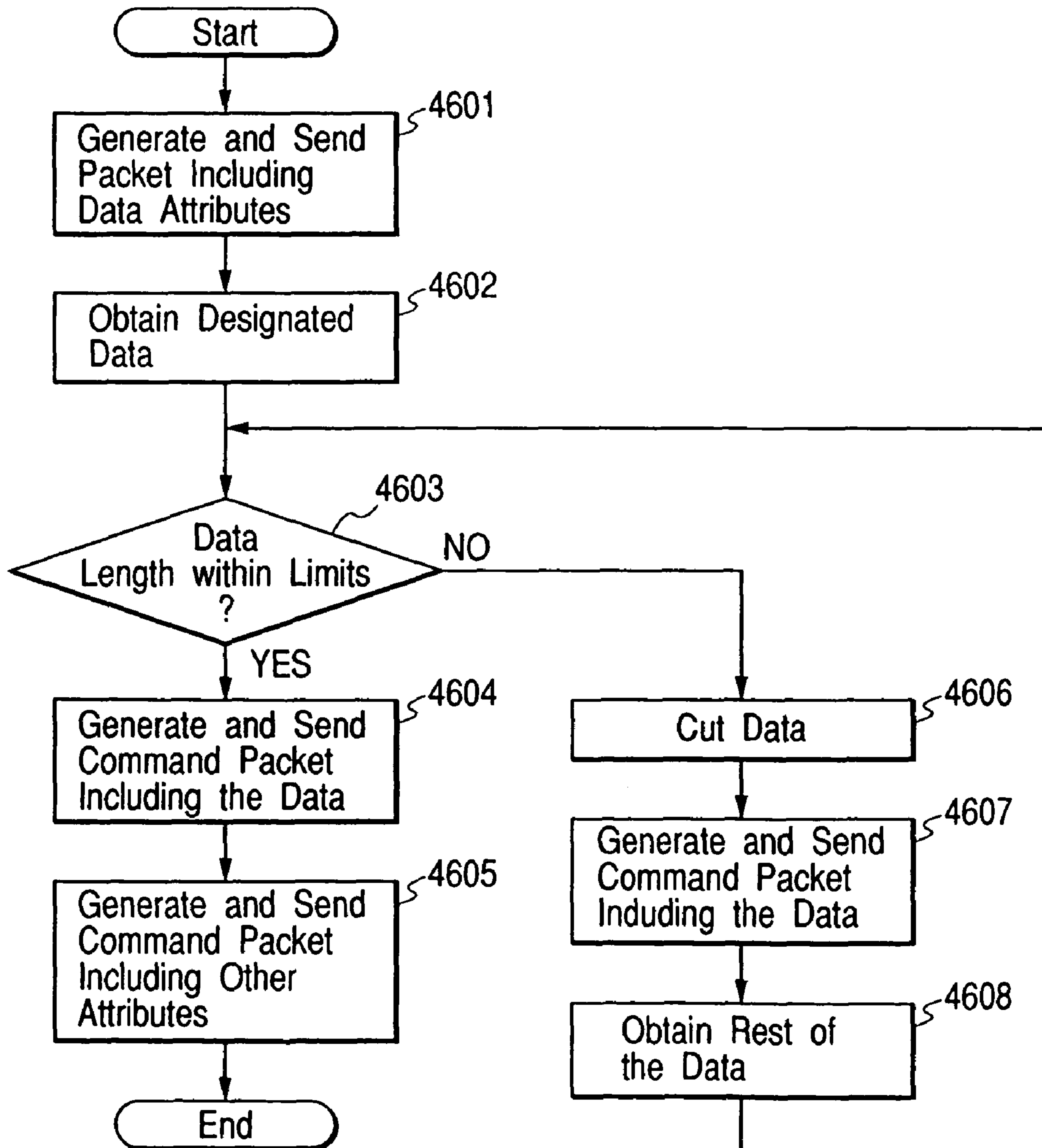

FIG. 63

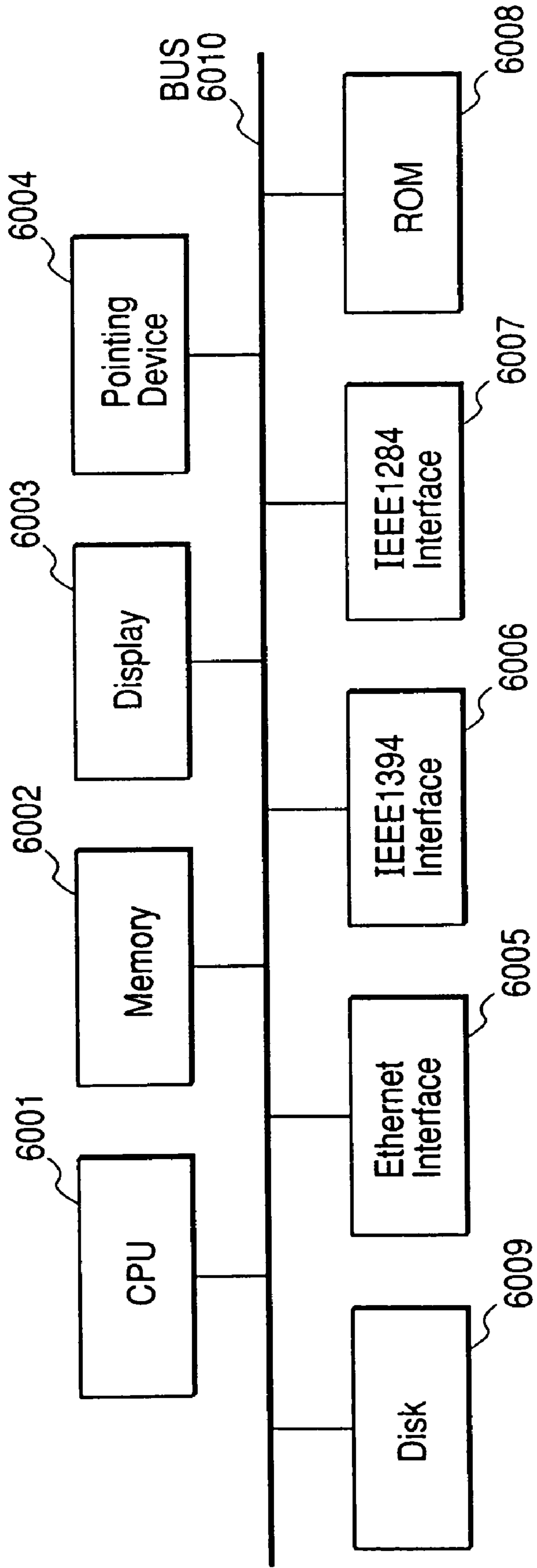

FIG. 64

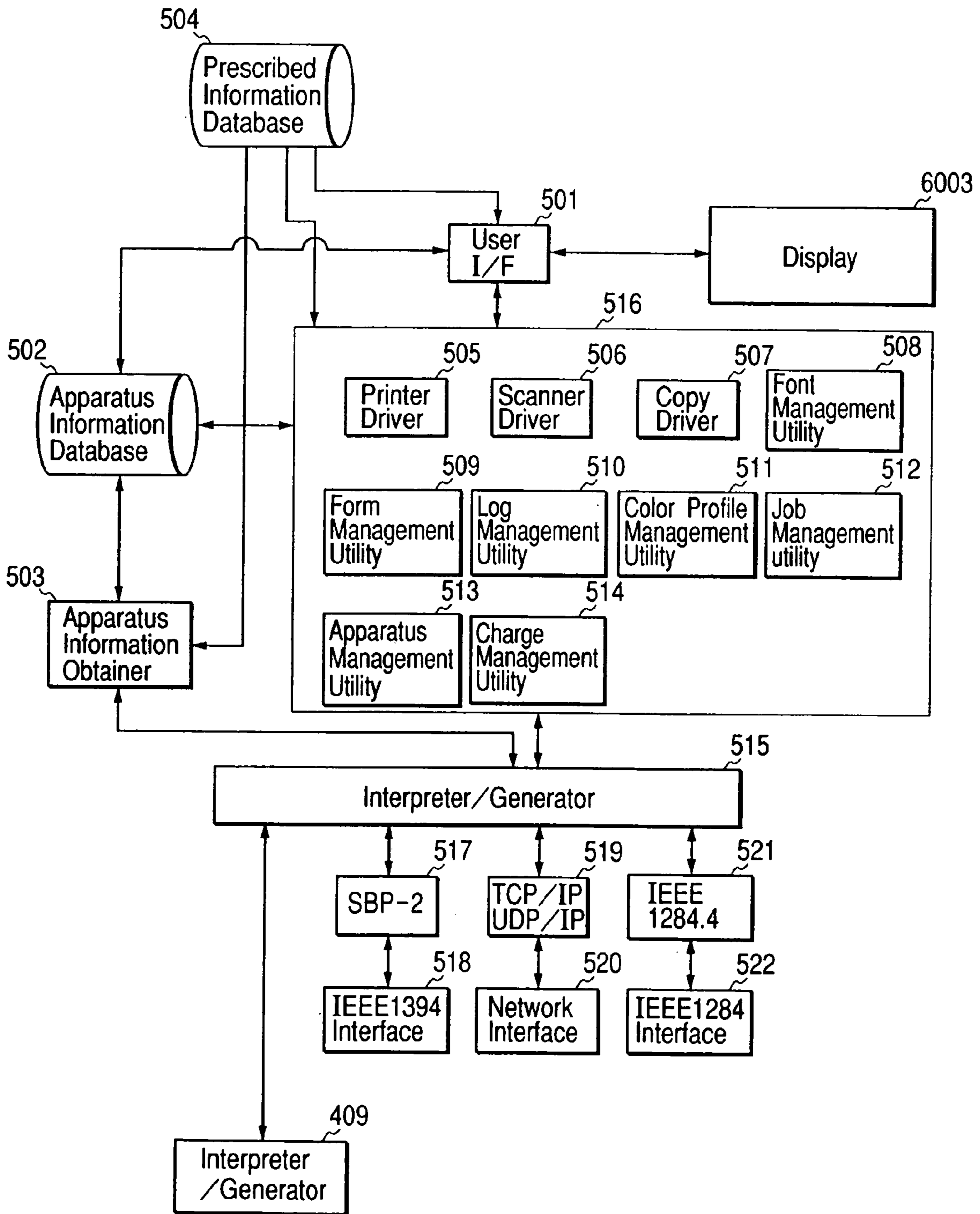

FIG. 65

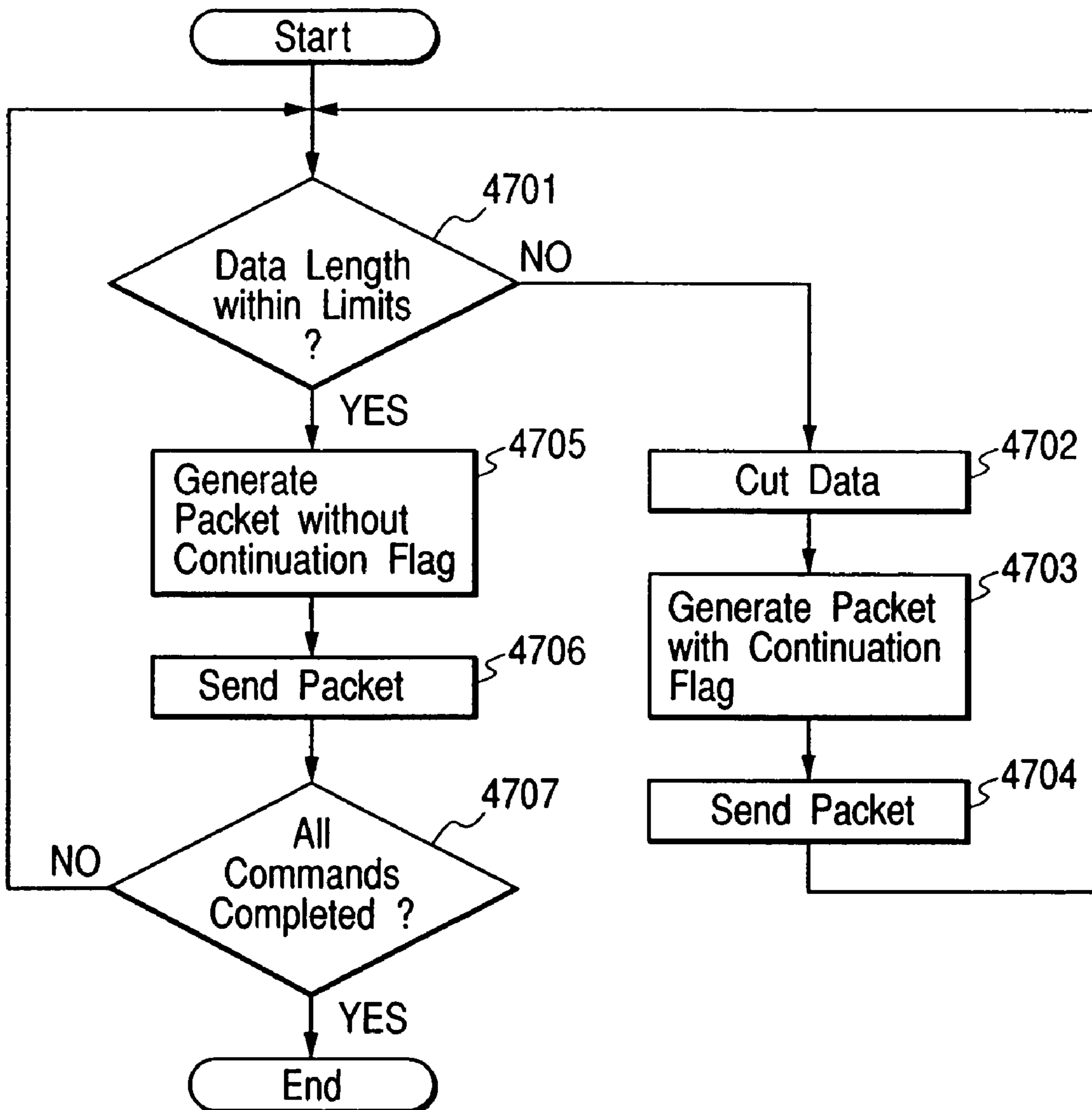

FIG. 66

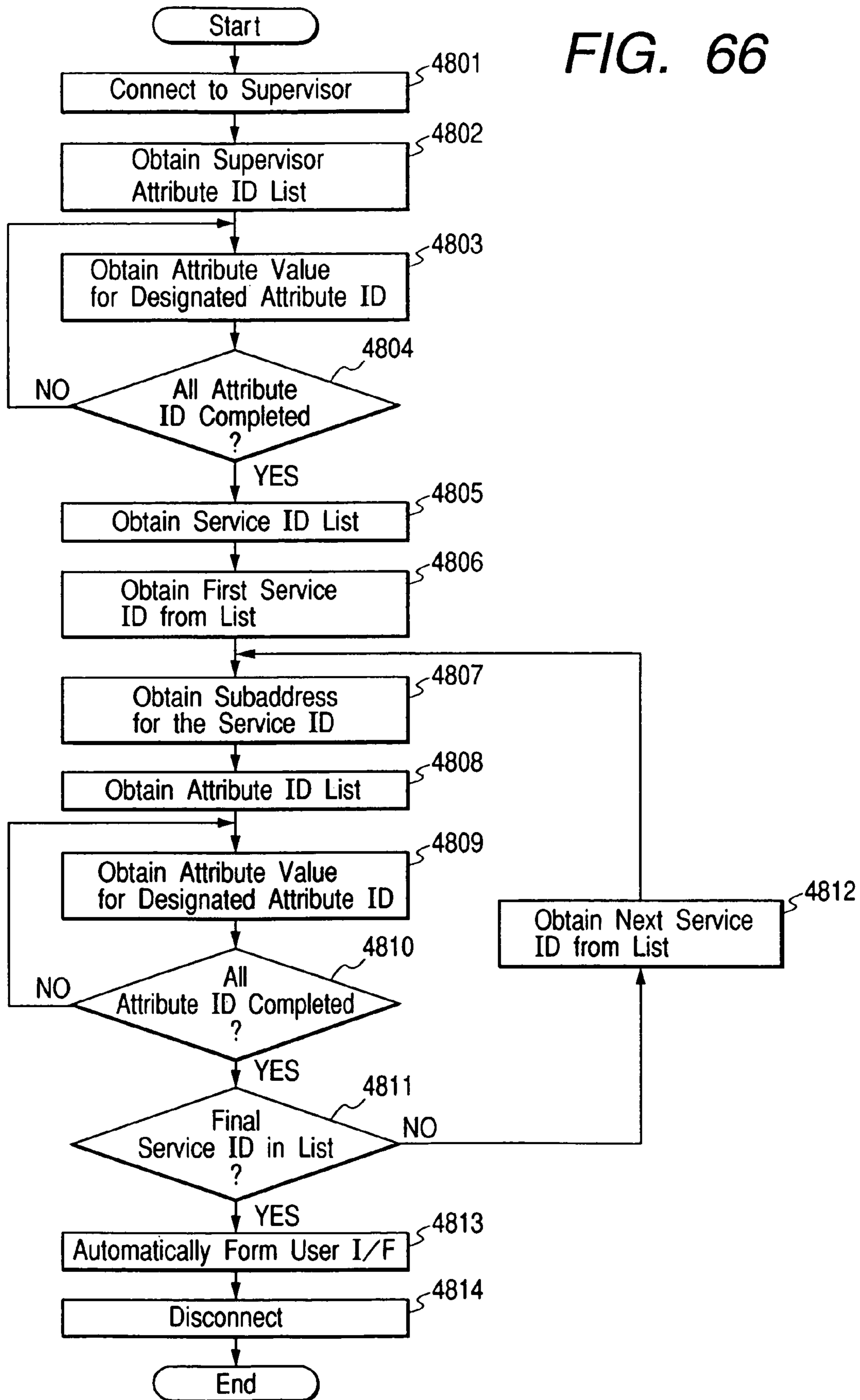

FIG. 67

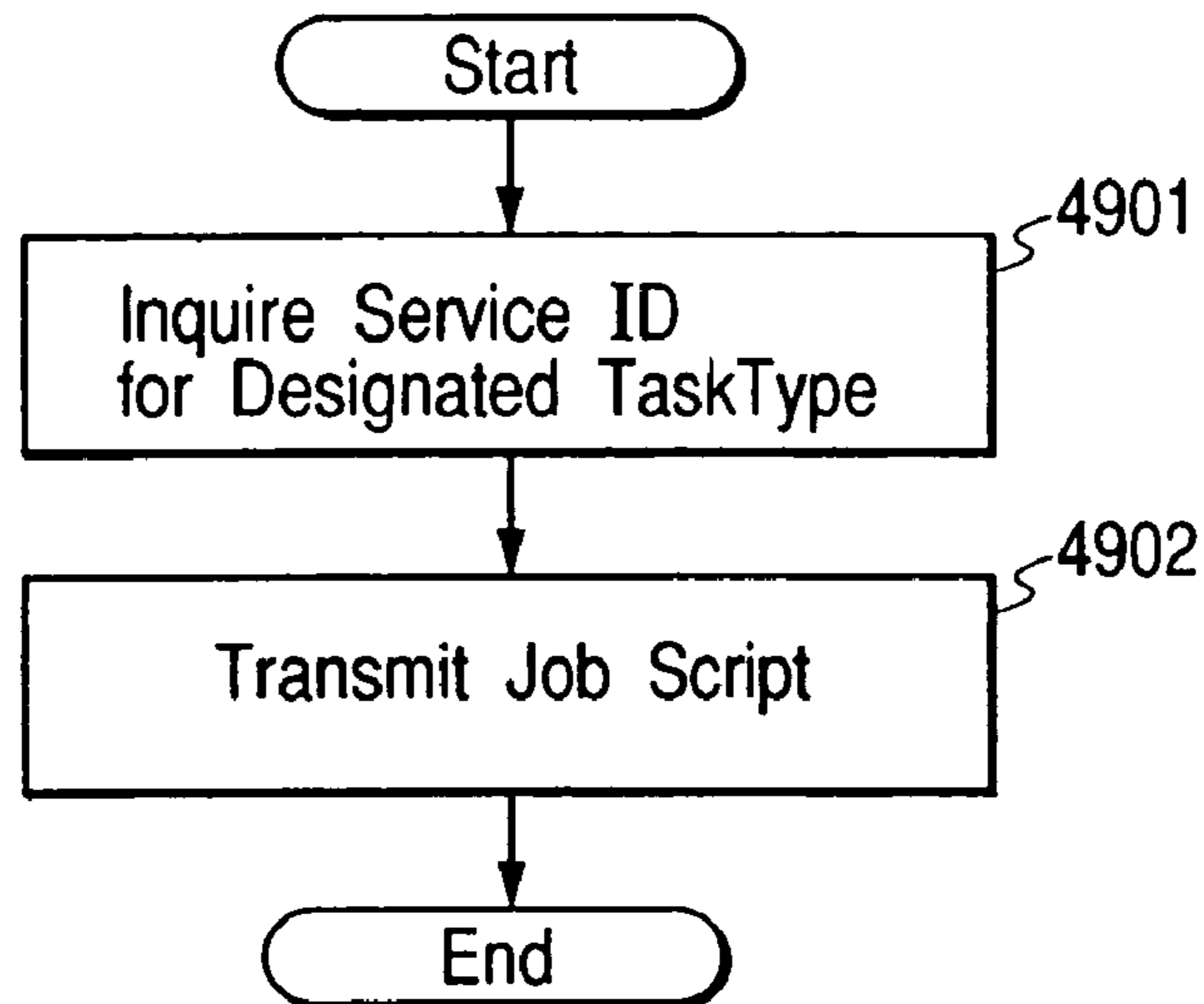

FIG. 68

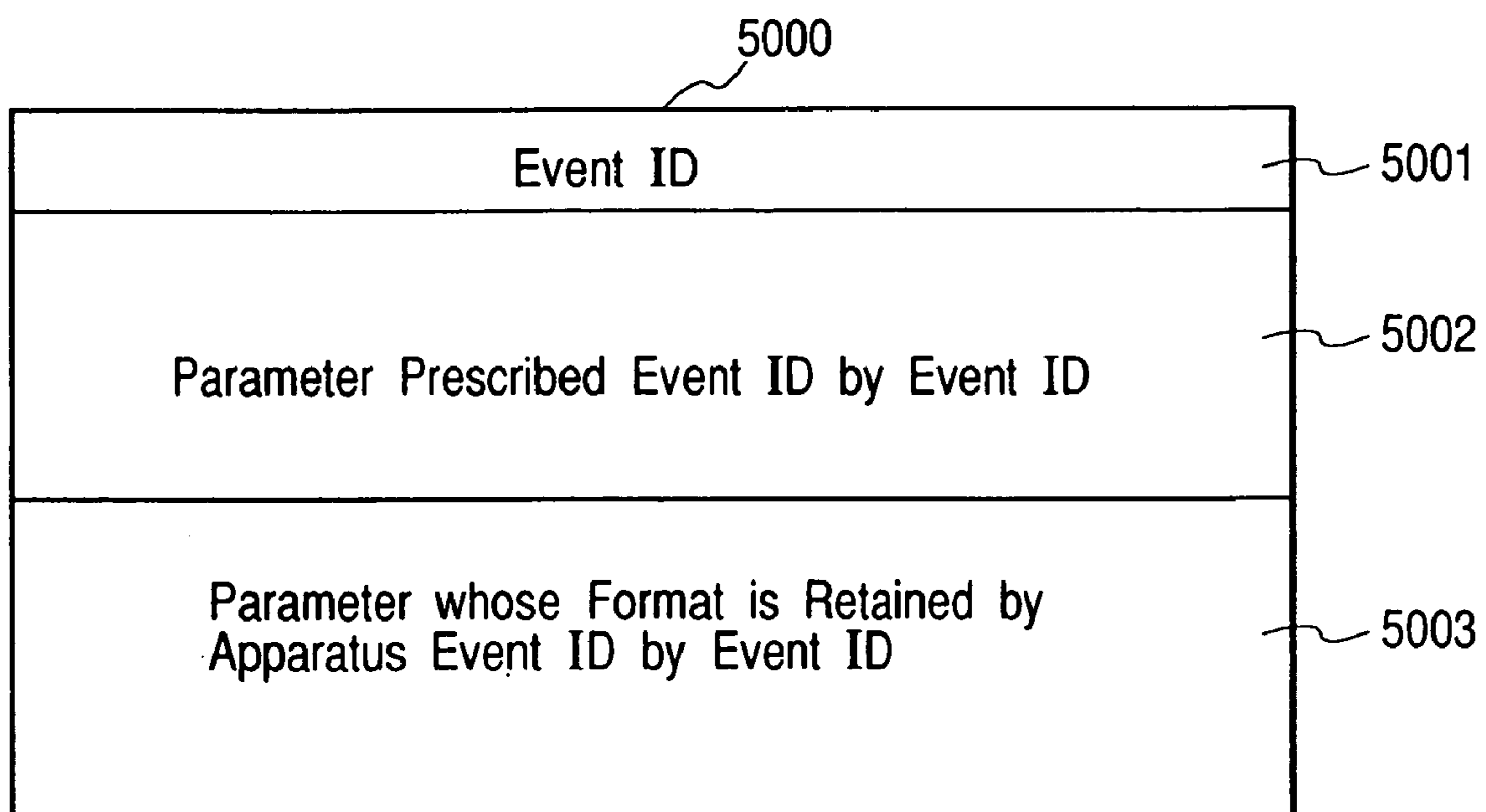

FIG. 69

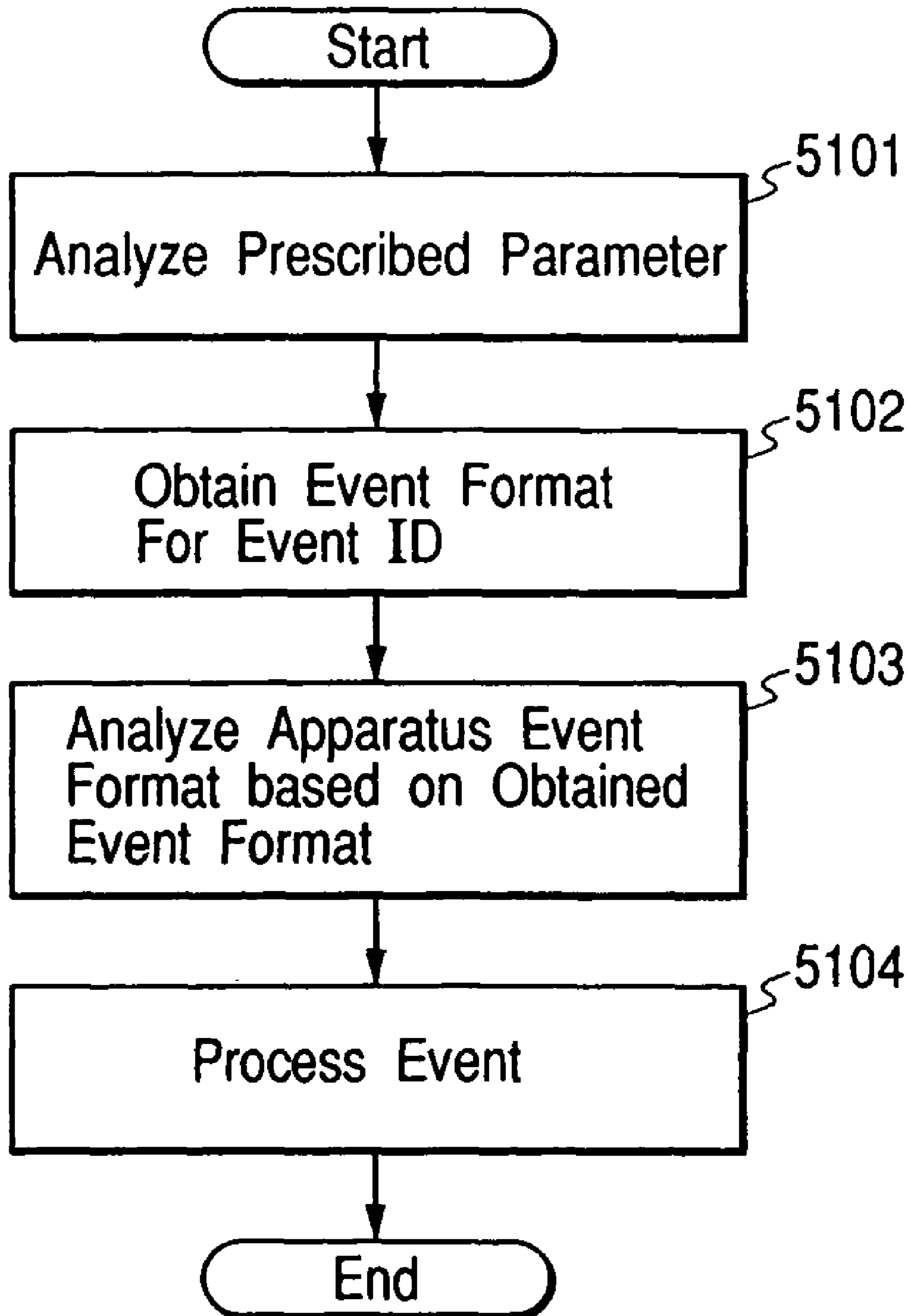

FIG. 70

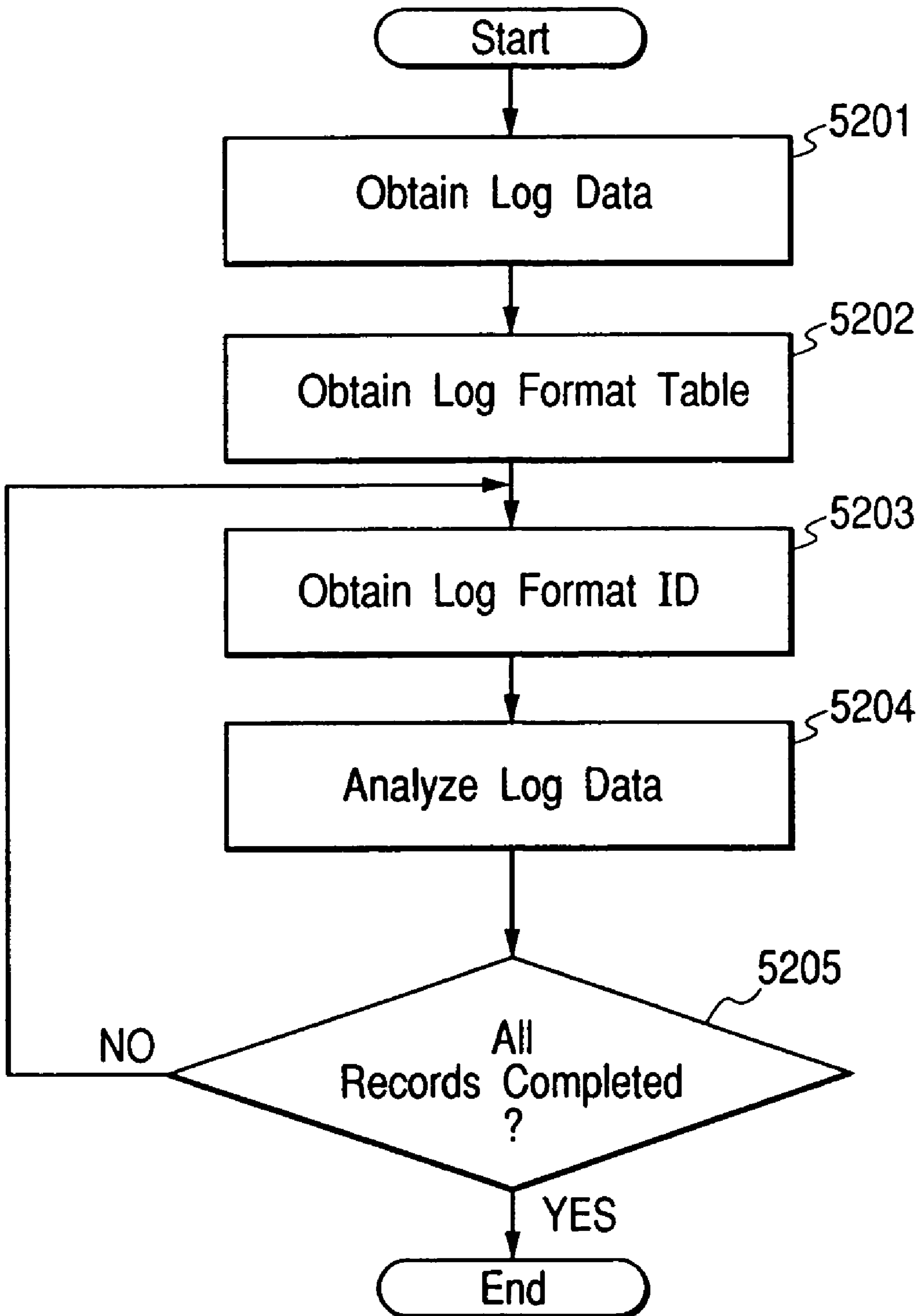

FIG. 71

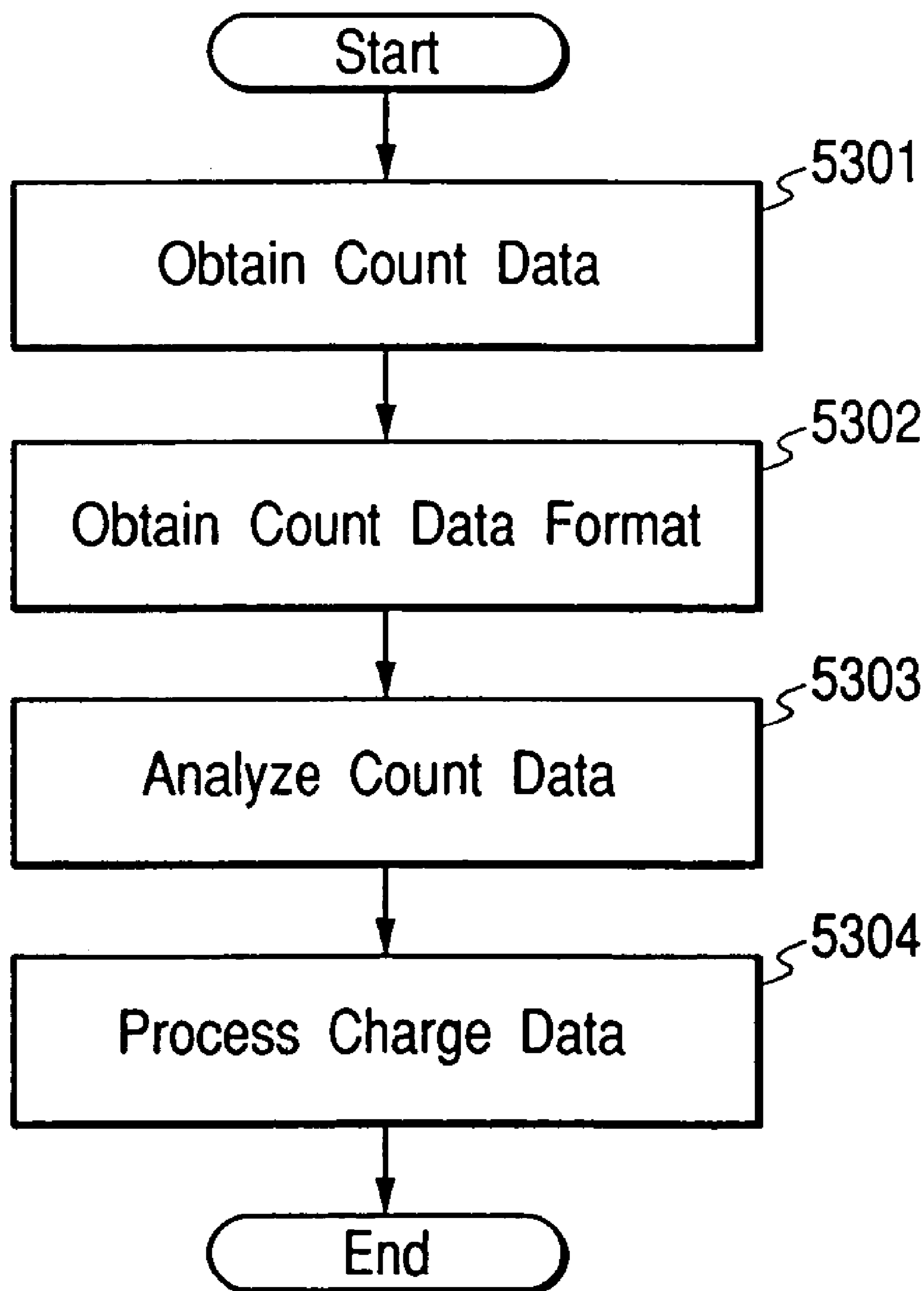

FIG. 72

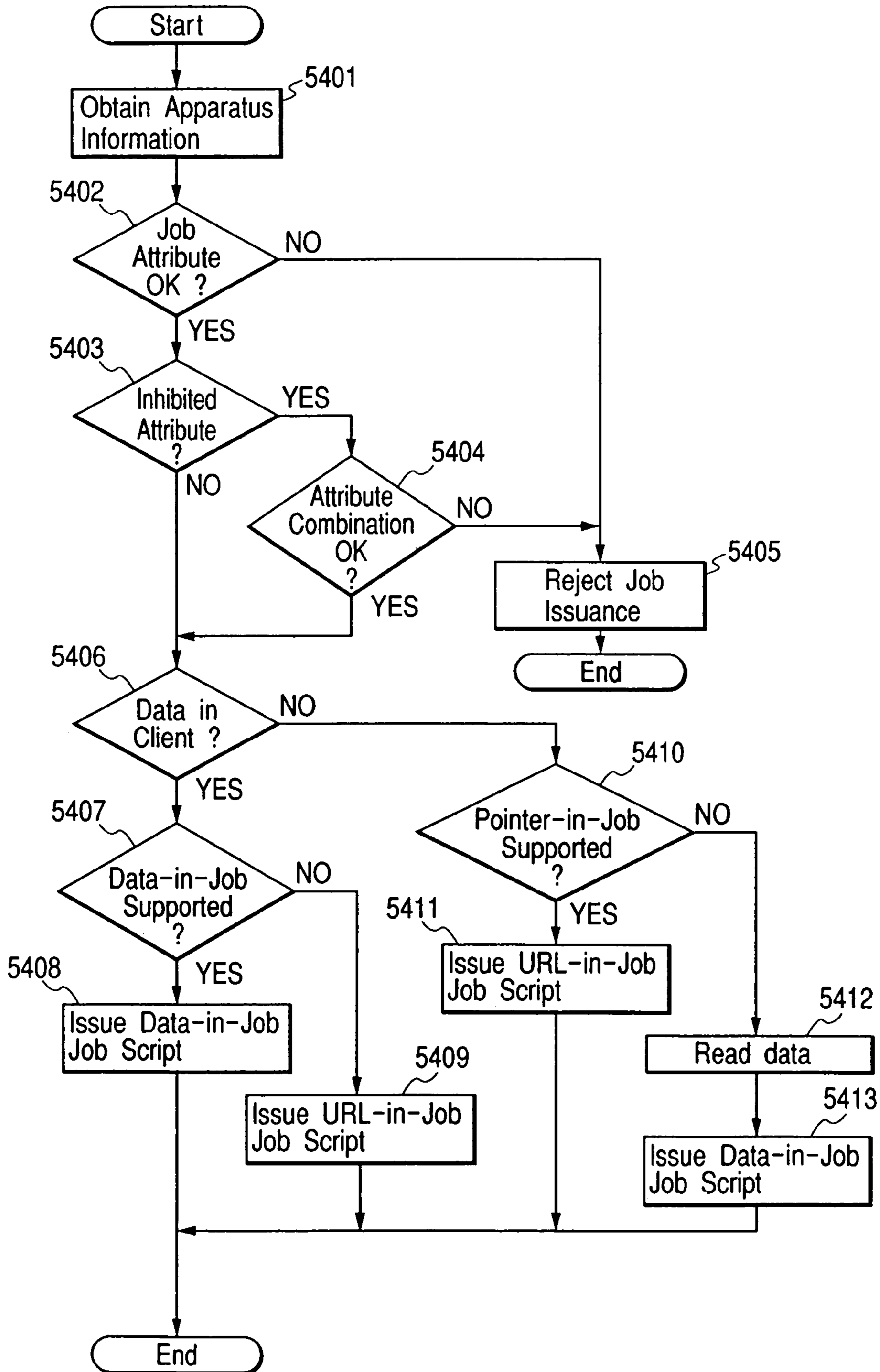

FIG. 73

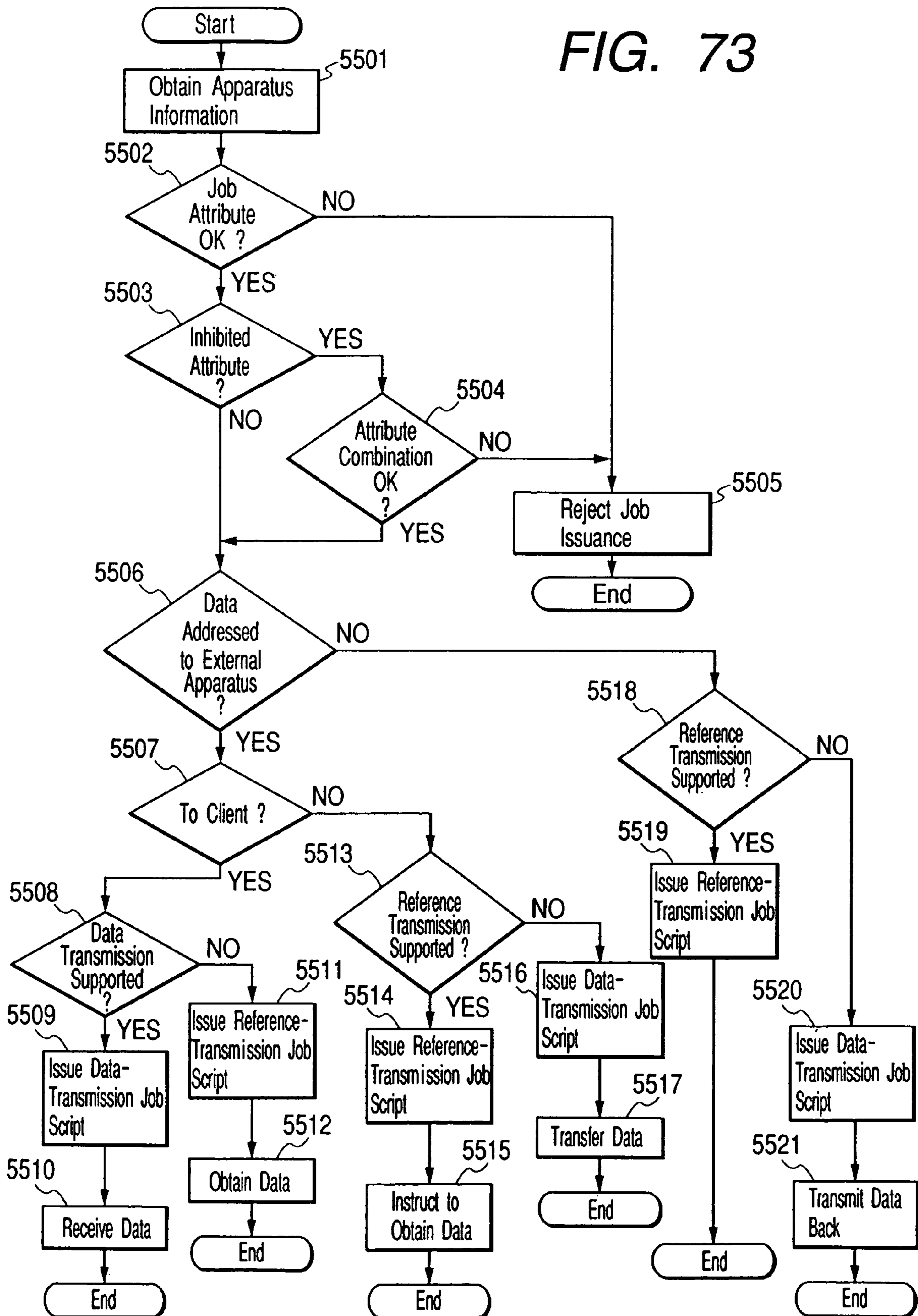

FIG. 74

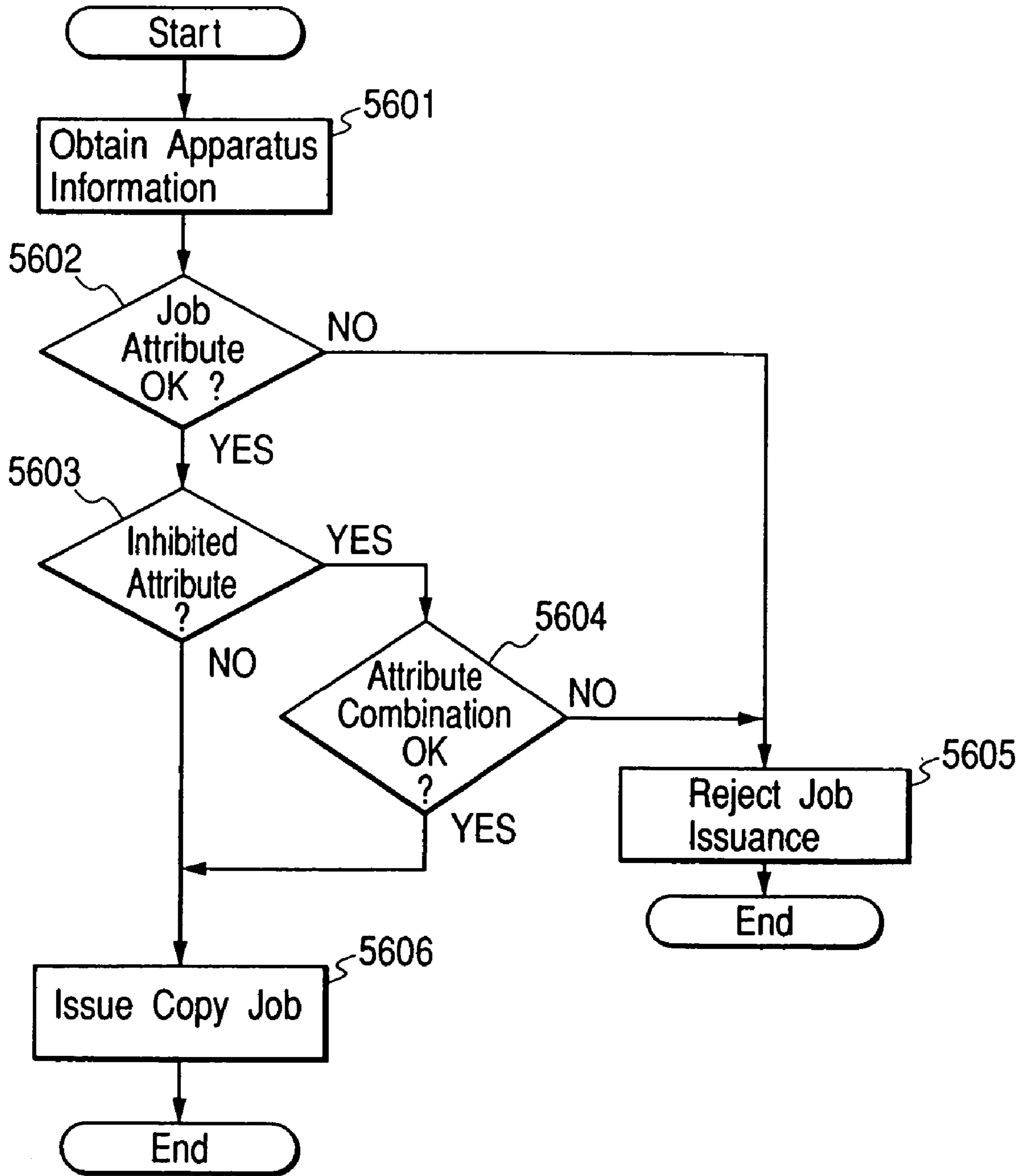

FIG. 75

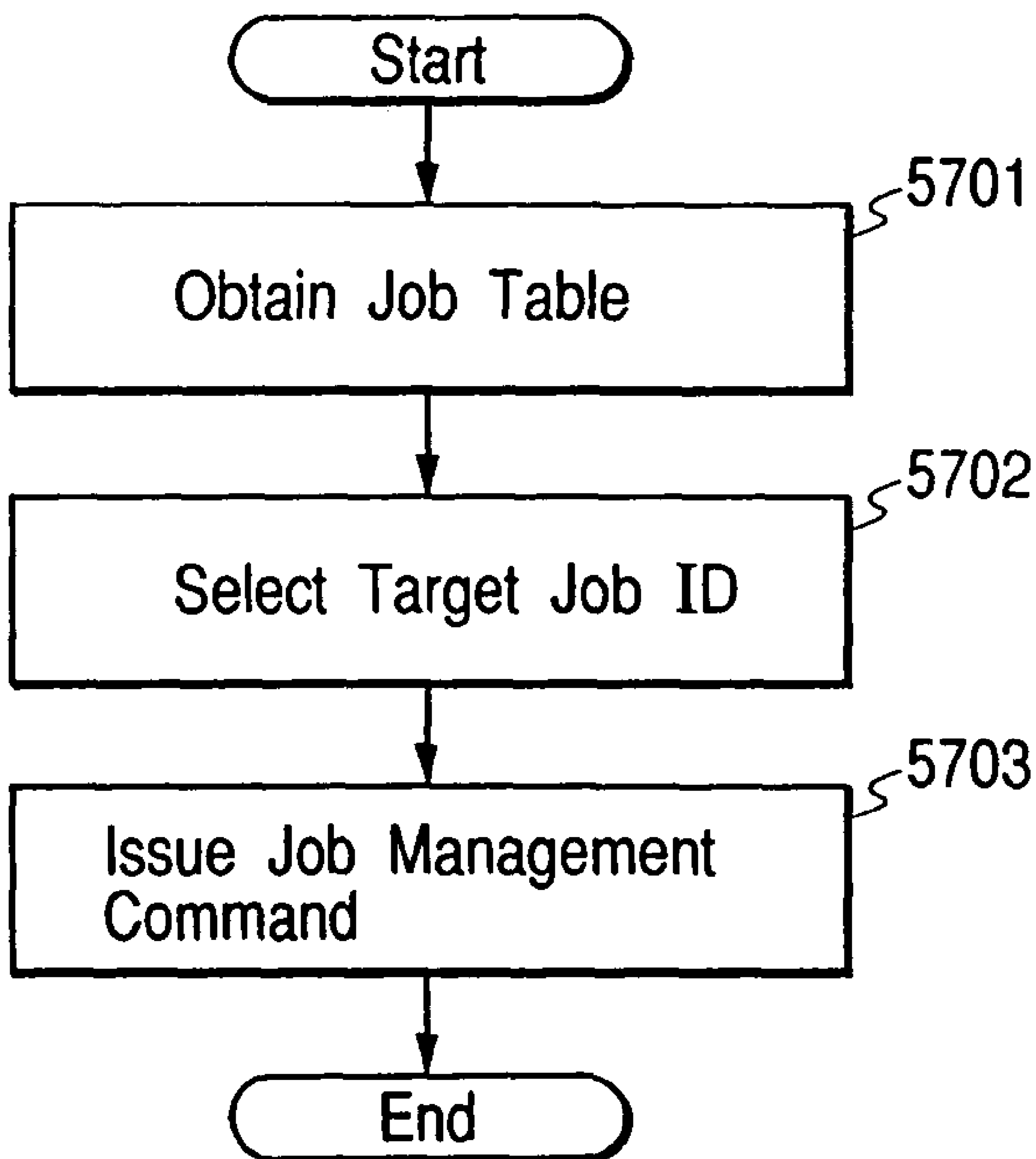

FIG. 76

DISK315
UI Driver401
Network Interface Driver402
IEEE1284 Interface Driver403
IEEE1394 Interface Driver404
User Interface Manager405
TCP/IP,UDP/IP Module406
IEEE1284.4 Module407
SBP-2 Module408
Interpreter/Generator409
Supervisor410
Security Gate411
Dispatcher412
Font Manager413
Form Overlay Manager414
Log Manager415
Color Profile Manager416
PDL (PS) Rasterizer 417
PDL (PCL) Rasterizer 418
Scan Job Manager419
Scan Controller420
Print Job Manager501
Print Job Manager502
Print Job Manager503
Print Job Manager504
Print Job Manager505
Print Job Manager506
Print Job Manager507
Print Job Manager508
Print Job Manager509
LBT Controller510
LBT Controller511
Inkjet Controller512
Copy Job Manager601
Copy Job Manager602
Copy Job Manager603
Copy Job Manager604
Copy Job Manager605
Copy Job Manager606
Copy Job Manager607
Copy Job Manager608
Program Shown in Fig. 47
Program Shown in Fig. 48
Program Shown in Fig. 49
Program Shown in Fig. 50
Program Shown in Fig. 51
Program Shown in Fig. 53
Program Shown in Fig. 54
Program Shown in Fig. 55
Program Shown in Fig. 56
Program Shown in Fig. 57
Program Shown in Fig. 58
Program Shown in Fig. 59
Program Shown in Fig. 60
Program Shown in Fig. 61
Program Shown in Fig. 62
Other Program and Data

FIG. 77

DISK6009
Database504
Database502
User I/F Program501
Apparatus Information Obtaining Program503
Printer Driver505
Scanner Driver506
Copy Driver507
Font Management Utility508
Form Management Utility509
Log Management Utility 510
Color Profile Management Utility511
Job Management Utility512
Apparatus Management Utility513
Charge Management Utility514
Interpreter/Generator515
SBB-2 Module517
IEEE1394 Interface Driver518
TCP/IP,UDP/IP Module519
Network Interface Driver520
IEEE1284.4 Module521
IEEE1284.4Interface Driver522
Program Shown in Fig. 65
Program Shown in Fig. 66
Program Shown in Fig. 67
Program Shown in Fig. 69
Program Shown in Fig. 70
Program Shown in Fig. 71
Program Shown in Fig. 72
Program Shown in Fig. 73
Program Shown in Fig. 74
Program Shown in Fig. 75
Operation System
Document Editing Program
Other Program and Data

FIG. 78

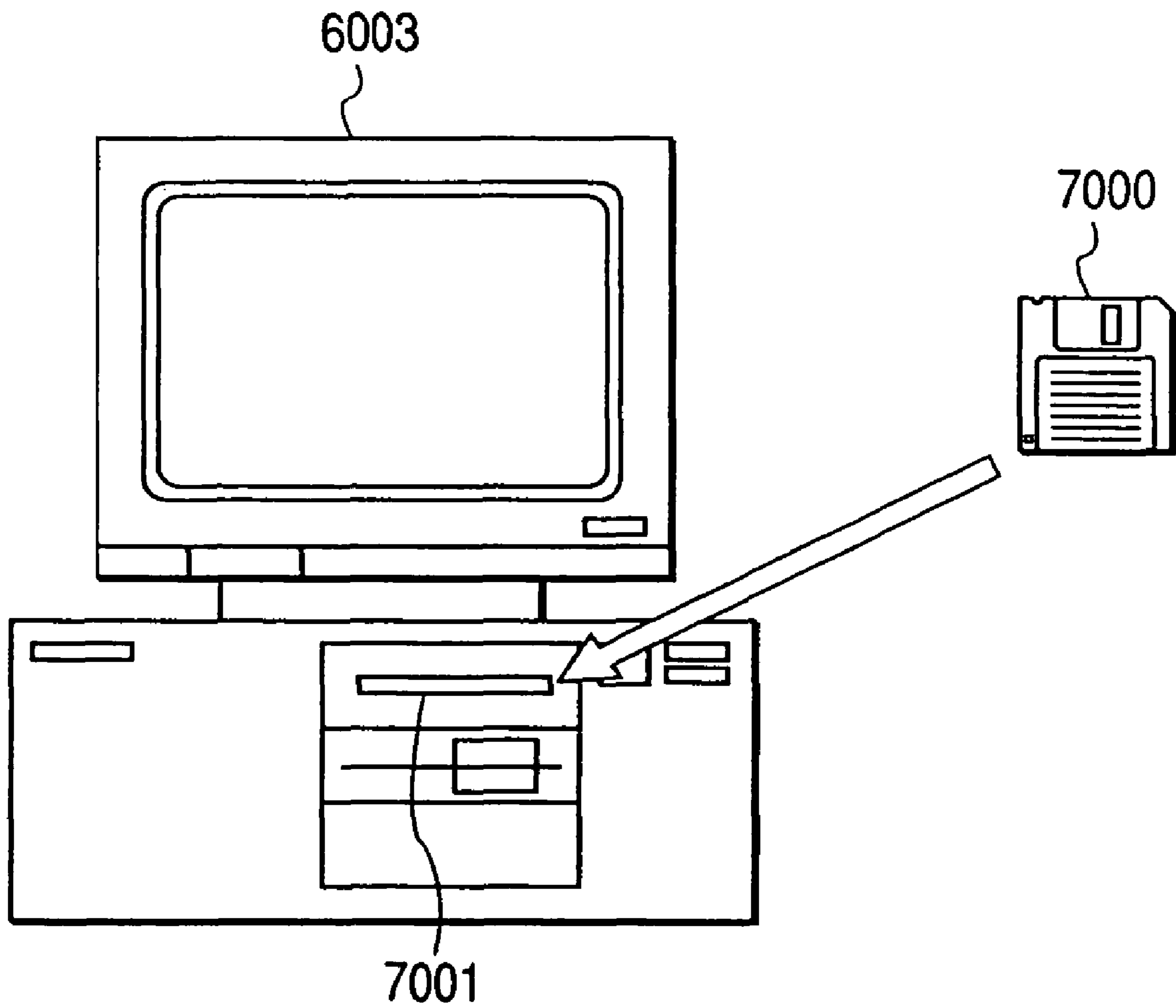
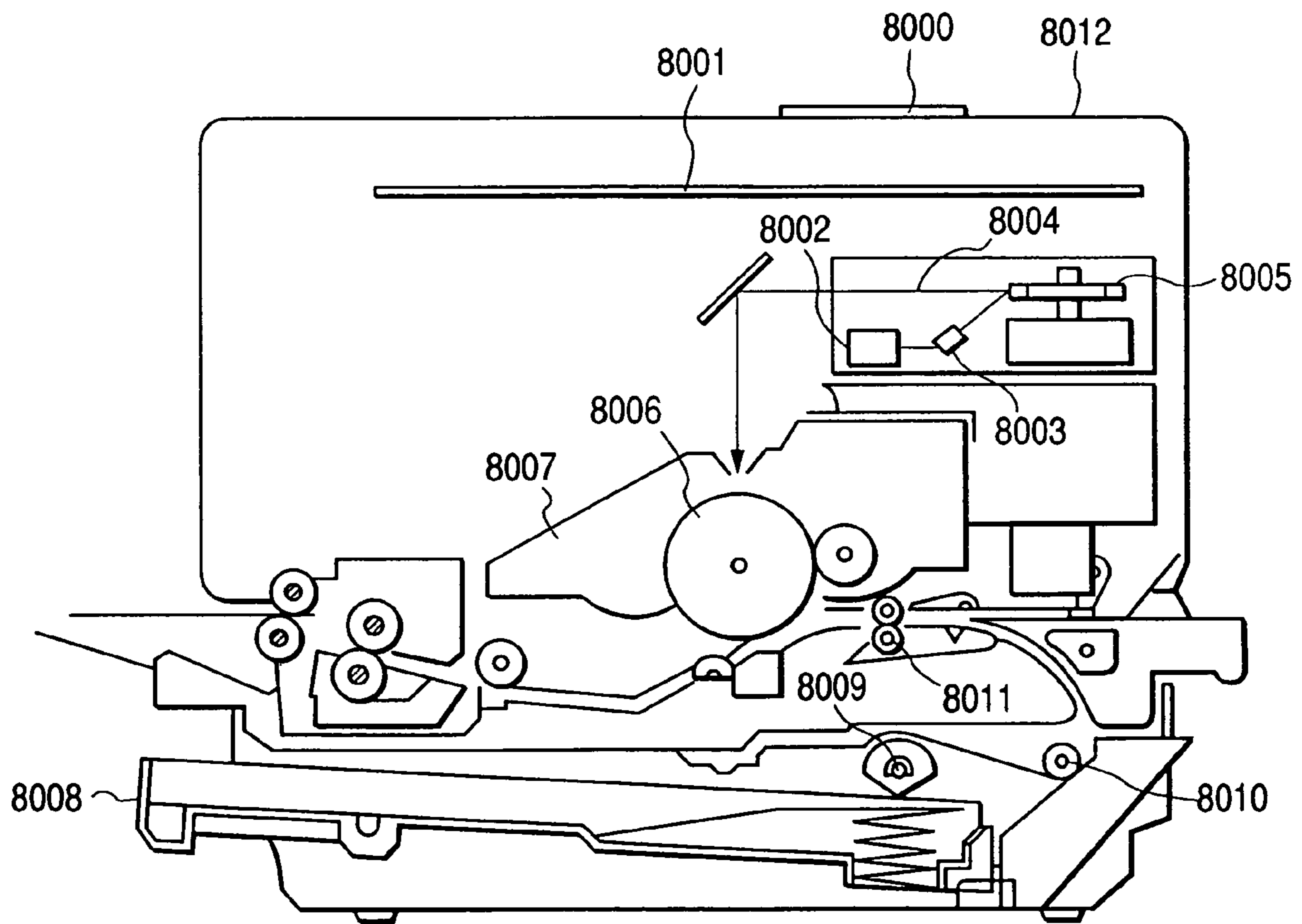

FIG. 79



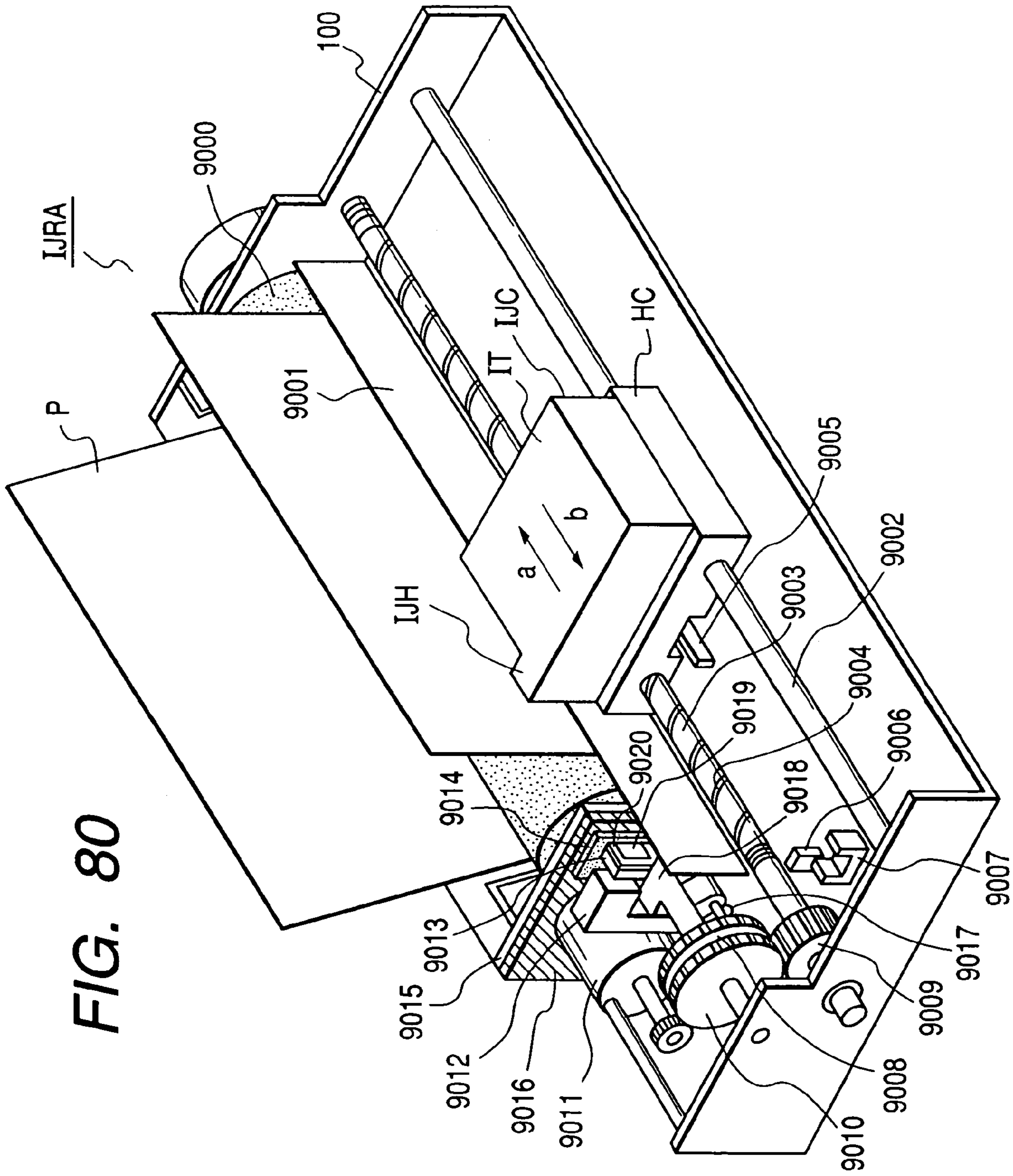

FIG. 80

FIG. 81

Printer Driver A	
Supported PDL	: PDL1, PDL2
Color	: Not Available
Highest Resolution	: 1200 dpi
Lowest Resolution	: 600 dpi

FIG. 82

Printer Driver B	
Supported PDL	: PDL3
Color	: Available
Highest Resolution	: 600 dpi
Lowest Resolution	: 300 dpi

FIG. 83

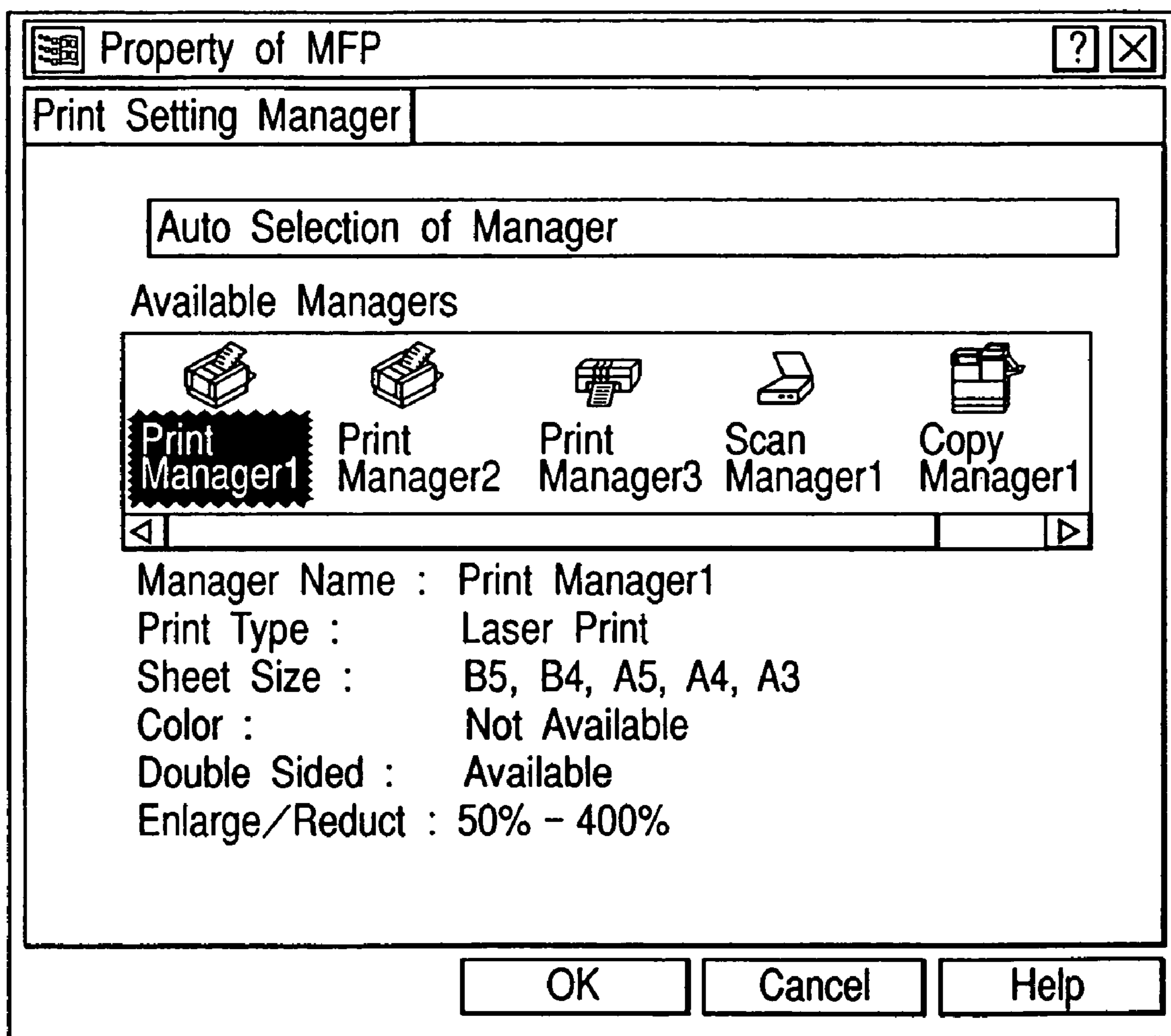

FIG. 84

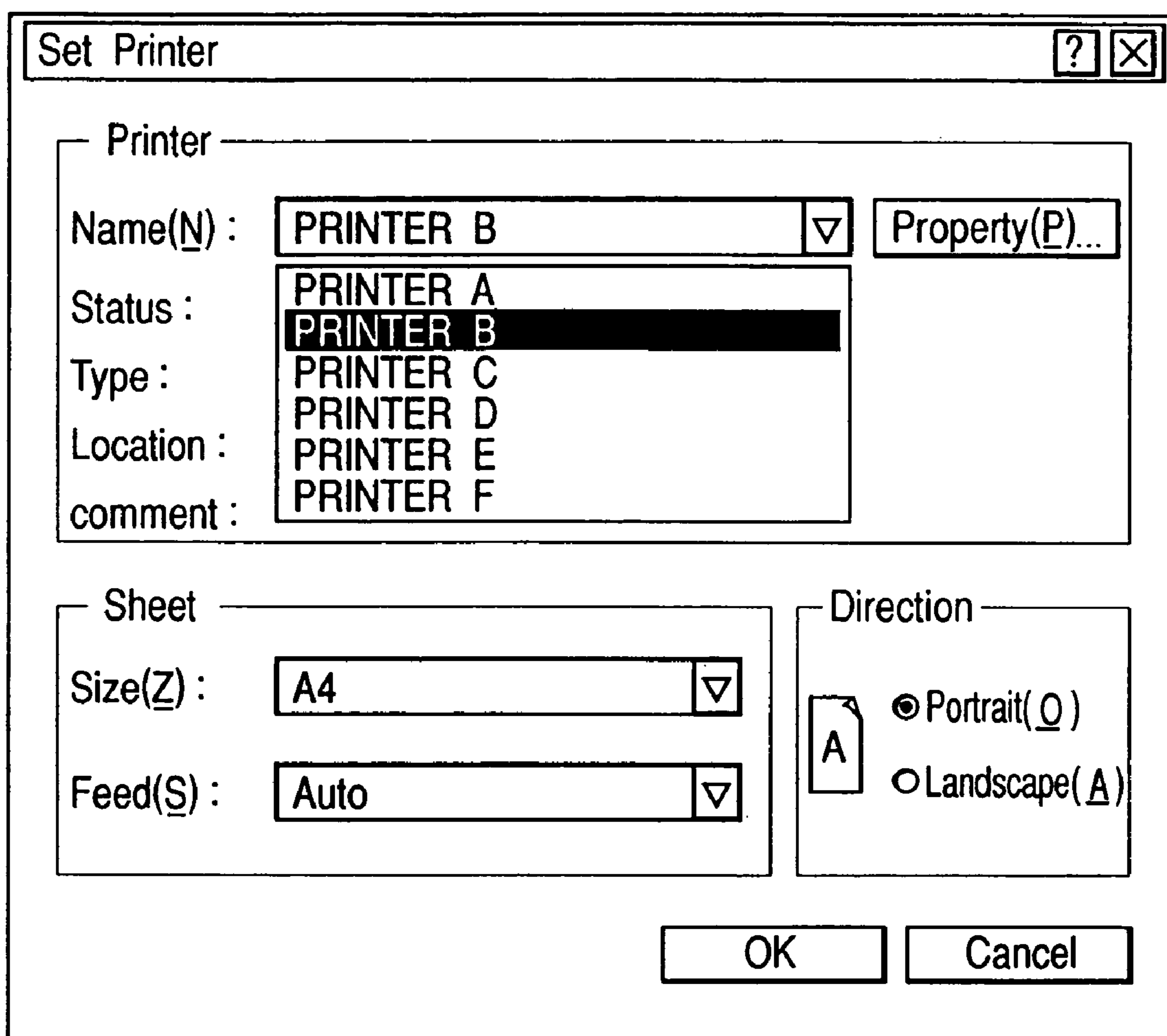
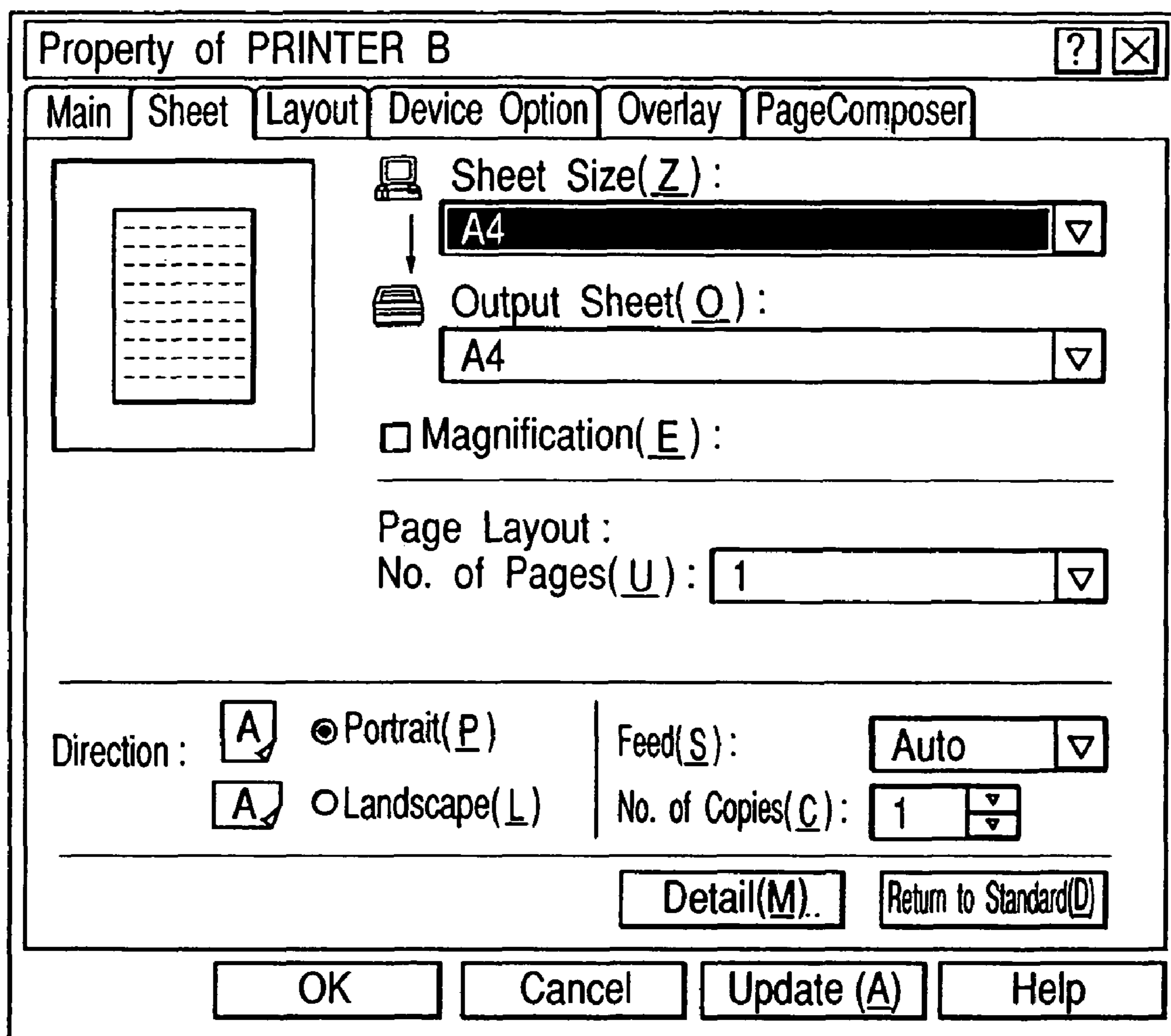

FIG. 85



**INFORMATION PROCESSING APPARATUS,
INFORMATION PROCESSING METHOD,
INFORMATION PROCESSING SYSTEM, AND
STORAGE MEDIUM FOR STORING
INFORMATION PROCESSING PROGRAM**

This application is a division of application Ser. No. 09/383,927, filed on Aug. 26, 1999, the entire disclosure of which is incorporated herein by reference.

BACKGROUND OF THE INVENTION

1. Field of the Invention

The present invention relates to an information processing apparatus which controls peripherals such as a printer, a scanner, a facsimile machine, a copying machine, and the like via a network, IEEE 1394, and other connection forms and which issues jobs to the peripherals, an information processing method, an information processing system, and a storage medium in which an information processing program is stored.

2. Related Background Art

When jobs are issued to a printer, a scanner, a facsimile machine, and a copying machine connected via a network, and the like from a host computer and these peripherals are managed, types or models of the peripherals are grasped beforehand, then peripheral control software (control programs) such as appropriate drivers for the machine types, and the like need to be prepared in the host computer.

SUMMARY OF THE INVENTION

However, in the conventional method of preparing beforehand the peripheral control software (control programs) such as appropriate drivers and utilities for the machine types, the following problems exist:

(1) The type and machine type of the peripheral as an operation target need to be checked beforehand. Particularly under an environment in which a plurality of peripherals are connected via the network, and the connected machine types momentarily change, it is difficult to constantly prepare the peripheral software (control programs).

(2) It is difficult to control a plurality of connected peripherals in a unified manner.

(3) By using a network management utility, it can be detected that the peripheral is connected to the network, but it is difficult to specify the type, for example, to specify whether the connected peripheral is a printer or a scanner. Particularly, when a multi-function peripheral providing a plurality of functions with one apparatus is connected to the network, and the like, types of the provided functions cannot be specified.

Therefore, an object of the present invention is to provide an information processing apparatus, an information processing method, an information processing system, and a storage medium with an information processing program stored therein, which are handy.

To attain the above-described object, according to the present invention, there is provided an information processing apparatus for controlling a peripheral, comprising: obtaining means for obtaining a function of the peripheral; and control means for automatically forming a user interface of a control program for controlling the peripheral in accordance with the function obtained by the obtaining means.

To attain the object, according to the present invention, there is provided an information processing method in an information processing apparatus for controlling a peripheral, comprising the steps of: obtaining a function from the

peripheral; and automatically forming a user interface of a control program for controlling the peripheral in accordance with the obtained function.

To attain the object, according to the present invention, there is provided a storage medium, in which an information processing program executed in an information processing apparatus for controlling a peripheral is stored, the information processing program comprising: obtaining a function from the peripheral; and automatically forming a user interface of a control program for controlling the peripheral in accordance with the obtained function.

To attain the object, according to the present invention, there is provided an information processing system provided with a peripheral and an information processing apparatus, comprising: the peripheral having a plurality of functions; obtaining means for obtaining the functions of the peripheral; and control means for automatically forming a user interface of a control program for controlling the peripheral in accordance with the functions obtained by the obtaining means.

BRIEF DESCRIPTION OF THE DRAWINGS

FIG. 1 is a diagram of a configuration of a multi-function peripheral (MFP) showing an embodiment of the present invention.

FIG. 2 is a diagram of a system configuration showing the embodiment of the present invention.

FIG. 3 is a diagram showing a hard configuration of a controller of MFP shown in FIG. 1.

FIG. 4 is a diagram showing a soft configuration of the controller of MFP shown in FIG. 1.

FIG. 5 is a diagram showing the soft configuration of the controller of MFP shown in FIG. 1.

FIG. 6 is a diagram showing the soft configuration of the controller of MFP shown in FIG. 1.

FIG. 7 is a diagram showing an attribute table of Supervisor 410 shown in FIG. 4.

FIG. 8 is a diagram showing meanings of attribute ID and type ID of the attribute table of FIG. 7.

FIG. 9 is a diagram showing a subaddress to service ID table.

FIG. 10 is a diagram showing meanings of connection type ID of FIG. 9.

FIG. 11 is a diagram showing a service ID to task type table.

FIG. 12 is a diagram showing meanings of task type ID of FIG. 11.

FIG. 13 is a diagram showing a user authentication table.

FIG. 14 is a diagram showing an access control table.

FIG. 15 is a diagram showing a security level.

FIG. 16 is a diagram showing an event setting table.

FIG. 17 is a diagram showing an event format table.

FIG. 18 is a diagram showing an attribute table of a print manager.

FIG. 19 is a diagram showing meanings of attribute ID and type ID of the attribute table shown in FIG. 18.

FIG. 20 is a diagram showing a job table.

FIG. 21 is a diagram showing a job request table.

FIG. 22 is a diagram showing an attribute table of a skin job manager.

FIG. 23 is a diagram showing meanings of attribute ID and type ID of the attribute table shown in FIG. 22.

FIG. 24 is a diagram showing an attribute table of a copy job manager.

FIG. 25 is a diagram showing meanings of attribute ID and type ID of the attribute table shown in FIG. 24.

FIG. 26 is a diagram showing an attribute table of a font manager.

FIG. 27 is a diagram showing meanings of attribute ID and type ID of the attribute table shown in FIG. 26.

FIG. 28 is a diagram showing a font table.

FIG. 29 is a diagram showing an attribute table of a form overlay manager.

FIG. 30 is a diagram showing meanings of attribute ID and type ID of the attribute table shown in FIG. 29.

FIG. 31 is a diagram showing a form overlay table.

FIG. 32 is a diagram showing an attribute table of a log manager.

FIG. 33 is a diagram showing meanings of attribute ID and type ID of the attribute table shown in FIG. 32.

FIG. 34 is a diagram showing a log table.

FIG. 35 is a diagram showing contents of log data.

FIG. 36 is a diagram showing a log format table.

FIG. 37 is a diagram showing an attribute table of a color profile manager.

FIG. 38 is a diagram showing meanings of attribute ID and type ID of the attribute table shown in FIG. 37.

FIG. 39 is a diagram showing a color profile table.

FIG. 40 is a diagram showing an attribute table of a printer controller.

FIG. 41 is a diagram showing meanings of attribute ID and type ID of the attribute table shown in FIG. 40.

FIG. 42 is a diagram showing a job queue table.

FIG. 43 is a diagram showing a status of FIG. 42.

FIG. 44 is a diagram showing an attribute table of a scanner controller.

FIG. 45 is a diagram showing meanings of attribute ID and type ID of the attribute table shown in FIG. 44.

FIG. 46 is a diagram showing a structure of a command packet.

FIG. 47 is a flowchart showing a processing of the command packet.

FIG. 48 is a flowchart showing an access processing of the attribute table.

FIG. 49 is a flowchart of a service ID list inquiry processing.

FIG. 50 is a flowchart of a subaddress inquiry processing.

FIG. 51 is a flowchart of an inquiry processing of service ID with a designated task type.

FIG. 52 is a diagram showing a job structure.

FIG. 53 is a flowchart of a job script processing in each manager.

FIG. 54 is a flowchart of the job script processing in each manager.

FIG. 55 is a flowchart of a job processing in the print job manager.

FIG. 56 is a flowchart of the job processing in the scan job manager.

FIG. 57 is a flowchart of the job processing in the copy job manager.

FIG. 58 is a flowchart of the job processing (download) in the font manager, form overlay manager, log manager, and color profile manager.

FIG. 59 is a flowchart of the job processing (upload) in the font manager, form overlay manager, log manager, and color profile manager.

FIG. 60 is a flowchart of job management in each manager.

FIG. 61 is a flowchart of event transmission.

FIG. 62 is a flowchart of data (script) transmission from an apparatus.

FIG. 63 is a diagram showing a hard configuration of Client PC.

FIG. 64 is a diagram showing a software (control program) configuration of Client PC.

FIG. 65 is a flowchart of a packet generation/transmission processing.

FIG. 66 is a flowchart of information obtaining and automatic software (control program) forming on the side of Client.

FIG. 67 is a flowchart of job issuance with the designated task type.

FIG. 68 is a diagram showing an event structure.

FIG. 69 is a flowchart of event transmission.

FIG. 70 is a flowchart of a log processing.

FIG. 71 is a flowchart for obtaining/processing charge information.

FIG. 72 is a flowchart of job issuance (print job, data download).

FIG. 73 is a flowchart of the job issuance (scan job, data upload).

FIG. 74 is a flowchart of copy job issuance.

FIG. 75 is a flowchart of job management command issuance.

FIG. 76 is a memory map of DISK 315 of MFP.

FIG. 77 is a memory map of DISK 6009 of Client PC.

FIG. 78 is a diagram showing a configuration of Client PC.

FIG. 79 is a diagram showing LBP applicable to a laser beam printer engine of MFP.

FIG. 80 is a diagram showing IJRA applicable to an ink jet printer engine of MFP.

FIG. 81 is a diagram showing a sample of a display screen displayed on a display.

FIG. 82 is a diagram showing a sample of the display screen displayed on the display.

FIG. 83 is a diagram showing a display of manager list.

FIG. 84 is a diagram showing a display of printer name list.

FIG. 85 is a diagram showing a printer property screen.

DETAILED DESCRIPTION OF THE PREFERRED EMBODIMENTS

(Configuration of Multi-Function Peripheral)

FIG. 1 is a diagram of a configuration of a multi-function peripheral (MFP) showing an embodiment of the present invention.

In FIG. 1, a controller 101 for controlling the multi-function peripheral has a hardware configuration shown in FIG. 3, and has a software (control program) configuration shown in DISK 315 of FIG. 76 as a storage medium. A scanner engine 102 is controlled by the controller 101. Laser beam printer engines (LBP) 103, 104 are controlled by the controller 101. The laser beam printer engine 103 is connected to a finisher 106, so that a plurality of recording media (e.g., paper) outputted from the printer engine can collectively be stapled (Hotchkiss) and processed. The finisher 106 is also controlled by the controller 101. An ink-jet printer engine (IJP) 105 can also perform color printing, and is controlled by the controller 101. A network (Ethernet) interface 107 provides the controller 101 with bidirectional communication through the interface. IEEE 1394 interface 108 provides the controller 101 with bidirectional communication through the interface. IEEE 1284 interface 109 provides the controller 101 with bidirectional communication through the interface. A user interface 110 is constituted of LCD display and a keyboard to display information from the controller 101 and to transmit an instruction from a user to the controller 101.

For the multi-function peripheral configured as described above, a selection is made from three physical printers LBP 103 (B/W, with Finisher), LBP 104 (B/W), and IJP 105

(Color) so that print job issuance is enabled. Moreover, a selection is made from four logical (cluster) printers LBP 103+LBP 104, LBP 104+IJP 105, LBP 103+IJP 105, LBP 103+LBP 104+IJP 105 so that the print job issuance is enabled. Furthermore, an automatic selection is made from the seven printers LBP 103, LBP 104, IJP 105, LBP 103+LBP 104, LBP 104+IJP 105, LBP 103+IJP 105, and LBP 103+LBP 104+IJP 105 so that the print job issuance is enabled. Furthermore, IJP is used to constitute a logical printer as a printer which can print only white and black so that the print job issue is enabled.

Moreover, scan job can be issued from the outside, and a color original can be read. Furthermore, a selection is made (automatic selection can also be made) from the scanner and the eight printers LBP 103, LBP 104, IJP 105, LBP 103+LBP 104, LBP 104+IJP 105, LBP 103+IJP 105, LBP 103+LBP 104+IJP 105, and IJP which can print only white and black so that the copy job can be issued. Furthermore, when only the printer IJP is present, color copy job can be issued.

Moreover, font, and form overlay can be used in the print job, upload/download can be realized, and resource management can be performed. Moreover, color profile can be used in the print job, scan job, and copy job, upload/download can be realized, and resource management can be performed. Furthermore, log can automatically be generated inside the apparatus and upload can be realized.

Moreover, all the functions can be used from any interface of Network (Ethernet, TCP/IP), IEEE 1284, and IEEE 1394. Furthermore, each interface is associated with a subaddress, physical/logical devices (printer, scanner, copy) and each resource. By selecting the subaddress, these physical/logical devices and each resource can be selected. To each subaddress of each interface, the job can be issued and download/upload can be instructed at the same time. Moreover, the association of the subaddress with the physical/logical device and the resource can be obtained by inquiring of the apparatus itself. Furthermore, the function can be used via an internal user interface.

Moreover, by inquiring of Supervisor described later through the above-described interface from the outside, the outlines of provided functions (a type of job to be issued, a type of resource to be utilized, and the like), job issuance, subaddresses for use in download/upload of the resources, and detailed information of each function (the maximum number of copy sheets, PDL supporting a finisher type, the number of output BIN to be designated, and the like) can be obtained. By using the above-described information, software (control program) can automatically be formed on the side of Client. However, Client needs to know beforehand only the subaddress for use in the inquiry in each interface. A manager can limit the above-described various functions by the connection form and user.

(Entire System Configuration)

FIG. 2 is a diagram showing a system configuration of the present embodiment. In FIG. 2, numeral 201 denotes the multi-function peripheral (MFP) shown in FIG. 1, and the multi-function peripheral 201 is connected to Client PC 202 to 205 (information processing apparatuses) via a network interface cable 208 (10 BASE-T), IEEE 1394 interface cable 206, and IEEE 1284 interface cable 207, respectively. In each Client PC as shown in FIG. 78, various software (control programs) stored in DISK 6009 described later as the storage medium shown in FIG. 77 are operating. Client PC 202 and 203 connected via Ethernet 208 designate ID address and a port number to connect with the multi-function peripheral 201, and output IP packet data. Client PC 204 connected via IEEE 1394 interface 206 designates a node ID and LUN

(logical unit number) to connect with the multi-function peripheral 201, and outputs SBP-2 packet data. Client PC 205 connected via IEEE 1284 interface 207 designates a socket number to connect with the multi-function peripheral 201, and outputs IEEE 1284.4 packet data.

(Hardware Configuration of Controller)

FIG. 3 is a diagram showing a hardware configuration of the controller 101 of the embodiment shown in FIG. 1. Inside the controller 101, CPU 301 is connected via a bus 313 to Memory (RAM) 302, LCD display 303 and a keyboard 304 constituting the user interface (operating portion) 110, ROM 314, and DISK 315. Various programs and data shown in FIG. 76 are stored in DISK 315 (storage medium) such as a hard disk, a floppy disk, and the like, sequentially read into Memory (RAM) 302 if necessary, and executed by CPU 301. The DISK 315 may be detachably attached to MFP 201 or incorporated in MFP 201. Furthermore, the program shown in FIG. 76 may be configured to be downloaded from Client PC 202 to 205 or another MFP via the network interface cable 208 (10 BASE-T), IEEE 1394 interface cable 206, and IEEE 1284 interface cable 207 and stored in DISK 315.

The LCD display 303 and the keyboard 304 constitute the user interface (operating portion) 110 shown in FIG. 1. When CPU 301 writes data to LCD display 303, display is performed. When CPU 301 reads data from the keyboard 304, the instruction from the user is entered.

Moreover, to the bus 313 a network interface connector 305, IEEE 1394 interface connector 306, and IEEE 1284 interface connector 307 are connected, and correspond to the network interface 107, IEEE 1394 interface 108, and IEEE 1284 interface 109 shown in FIG. 1, respectively. Then, Ethernet (10 BASE-T) cable 208, IEEE 1394 cable 206, and IEEE 1284 cable 207 shown in FIG. 2 are connected. When CPU 301 reads or writes data from or to these interfaces, communication is performed using the interfaces.

Furthermore, to the bus 313 connected are Laser Beam Printer Engine 308, Finisher 309, Scanner Engine 310, Laser Beam Printer Engine 311, and Ink Jet Printer Engine 312. These correspond to Laser Beam Printer Engine 103, Finisher 106, Scanner Engine 102, Laser Beam Printer Engine 104, and Ink Jet Printer Engine 105 shown in FIG. 1, respectively. When CPU 301 performs data reading/writing via these engines, engine operations such as printing and scanning are performed and various statuses are obtained. Additionally, Laser Beam Printer Engine 308, Finisher 309, Scanner Engine 310, Laser Beam Printer Engine 311, and Ink Jet Printer Engine 312 are arranged not inside MFP 201, but are arranged as separate peripheral units on the network, and may be controlled by the controller 101 of MFP 201.

(Software Configuration of Controller 101)

FIG. 4 is a diagram showing a software (control program) configuration of DISK 315 in the controller 101, and the software (control program) is executed by CPU 301. In the drawing, solid lines indicate data and control, while dotted lines indicate setting and ability obtaining. A user interface driver 401 controls LCD display 303 and a keyboard 304. A user interface manager (control program) 405 interprets input information entered via UI driver 401 from the user, generates a command packet shown in FIG. 46, and transmits an output to an interpreter (control program) 409. The user interface manager 405 also interprets the command packet entered via the interpreter 409, and performs display on LCD display 303 via UI driver (control program) 401.

A network interface driver (control program) 402 controls the network interface connector 305, and processes a physical layer of network packet (physical packet) by extracting a transport packet from the physical packet and generating the

physical packet from the transport packet. A TCP/IP, UDP/IP processing module 406 processes the transport packet outputted from the network interface 402, extracts a command packet, and transmits an output to the interpreter 409. Moreover, the module generates the transport packet from the command packet outputted from the interpreter 409, and transmits an output to the network interface 402.

IEEE 1284 driver (control program) 403 controls the IEEE 1284 interface 307. Numeral 407 denotes a processing module (control program) of IEEE 1284.4. IEEE 1284.4 is a standard of a transport layer mainly for the purpose of being used in IEEE 1284 interface. A processing module (control program) 407 of IEEE 1284.4 processes the transport packet outputted from the IEEE 1284 driver 403 to extract the command packet and transmits an output to the interpreter 409. Moreover, the module generates the transport packet from the command packet outputted from the interpreter 409, and transmits an output to the IEEE 1284 driver 403. IEEE 1394 driver (control program) 404 controls the IEEE 1394 interface 306.

A module (control program) 408 processes SBP (serial bus protocol)-2 which is the transport layer in the IEEE 1394. The SBP-2 processing module 408 processes the transport packet outputted from the IEEE 1394 driver 404 to extract the command packet and transmits an output to the interpreter 409. The module also generates the transport packet from the command packet outputted from the interpreter 409, and transmits an output to the IEEE 1394 driver 404. Numeral 409 denotes a packet interpreter which interprets the command packets transmitted from the transport processors 406, 407, 408 and the user interface manager 405 and generates commands. The packet interpreter 409 also generates the command packet in response to a request from another module (control program). In accordance with a subaddress to service ID table (FIG. 9) of Supervisor (general administration manager) 410, the interpreter 409 processes only the command packet transmitted from the subaddress which is valid, and cancels the command packets transmitted from the other subaddresses.

Supervisor (general administration manager) 410 retains in DISK 315 various data shown in FIG. 7 (attribute table), FIG. 9 (subaddress to service ID table), FIG. 11 (service ID to task type table), FIG. 13 (user authentication table), FIG. 14 (access control table), FIG. 16 (event setting table), and FIG. 17 (event format table), and generally manages an operation of the controller 101. In response to entered command instructions, Supervisor 410 refers to or changes various data retained by itself, various data retained by managers (font manager 413, form overlay manager 414, log manager 415, color profile manager 416, print managers 501 to 509, scan job manager 419 and copy job managers 601 to 608), and various data retained by controllers (printer controllers 510 to 512, scanner controller 420).

For the command packet interpreted by the interpreter 409, in accordance with the user authentication table (FIG. 13) and access control table (FIG. 14) of Supervisor 410 (control program), a security gate 411 limits a command input in such a manner that only the user who possesses a correct right to use can use the multi-function peripheral 201. A dispatcher (control program) 412 distributes the commands transmitted from the interpreter 409 to the resource managers (font manager 413, form overlay manager 414, log manager 415, color profile manager 416) and the job managers (print managers 501 to 509, scan job manager 419 and copy job managers 601 to 608) which are control programs for processing the commands. The font manager 413 manages fonts. The font manager 413 retains data as shown in FIG. 26 (attribute table) and

FIG. 28 (FONT table) in DISK 315. The font (stored in DISK 315 or ROM 314) managed by the font manager 413 is transferred to PDL rasterizers 417 and 418, and used during a print job processing.

The form overlay manager 414 manages form overlays. The form overlay manager 414 retains data as shown in FIG. 29 (attribute table) and FIG. 31 (FORM table) in DISK 315. The form overlay (stored in DISK 315 or ROM 314) managed by the form overlay manager 414 is transferred to PDL rasterizers 417 and 418, and used during the print job processing. The log manager 415 manages logs. The log manager 415 retains data as shown in FIG. 32 (attribute table) and FIG. 34 (LOG table) in DISK 315. The log is outputted from each manager, and placed under control of the log manager. An execution log file is stored in RAM 302 or DISK 315 and updated at any time.

The color profile manager 416 manages color profile data for a color scanner or a color printer to perform color matching. The color profile manager 416 retains data as shown in FIG. 37 (attribute table) and FIG. 39 (color profile table) in DISK 315. Color profiles managed by the color profile manager 416 are transferred to the printer controllers (control programs) 510, 511, 512 and the scanner controller (control program) 420, and used during processing of the print job, copy job and scan job. The PDL rasterizer 417 processes document data written in PS (registered trademark) as one type of PDL (page description language), and outputs image data. The PDL rasterizer 418 processes document data written in PCL (registered trademark) as one type of PDL (page description language), and outputs image data. The scan job manager 419 manages the scan job. The scan job manager 419 retains data as shown in FIG. 22 (attribute table) in DISK 315. The scan job manager 419 instructs the scanner controller 420 to execute scanning. The scanner controller 420 controls the scanner engine 310. The scanner controller 420 retains data indicating a function, state and performance of the scanner engine 310 as shown in FIG. 44 (attribute table) in DISK 315. The scan job manager 419 and scanner controller 420 have the data indicating the functions and performances (FIGS. 22 and 44), but the functions shown by these data do not need to be the same. By rewriting the data (FIG. 22) retained by the scan job manager 419 through Supervisor 410, the function can be limited.

The above-described font manager 413, form overlay manager 414, log manager 415, and color profile manager 416 are resource management programs, the scan job manager 419, print job managers 501 to 509, the copy job managers 601 to 608 are logical device (scanner, printer) control programs, and the laser beam printer controllers 510, 511, ink jet printer controller 512, and scanner controller 420 are physical device (printer, scanner) control programs.
(Configuration of Print Job Manager)

FIG. 5 is a diagram which supplements the software (control program) configuration diagram shown in FIG. 4. A dispatcher 412 is the same as the dispatcher 412 shown in FIG. 4, and distributes the command packets to the print job managers (control programs) 501 to 509. The print job managers 501 to 509 manage the print job. Each print job manager has data as shown in FIG. 18 (attribute table) in DISK 315. For each print job manager, a printer controller for use in processing the print job (LBP Controller 510, LBP Controller 511, Ink Jet Controller 512, or an arbitrary combination of the controllers 510, 511, 512) and a print engine connected to the controller are determined, and the type of printer controller (control program) to be used is described in data shown by attribute ID 2001 of FIG. 18. However, only the print manager 508 has a function of dynamically selecting the print

engine for use, and it is described in data (attribute table) of the print job manager **508** that the manager has the function. Each print manager retains the entered print job, and data indicating the type of printer controller and the type of job to be executed by the printer controller as shown in FIG. **20** (job table) and FIG. **21** (job request table) in DISK **315**. The printer controllers **510** to **512** control the print engines **308**, **311** and **312**. The printer controller **510** also controls the finisher **309**. Each printer controller has data indicating a function, state and performance of the corresponding printer engine as shown in FIG. **40** (attribute table) in DISK **315**. Each controller retains data indicating a state of entered print job as shown in FIG. **42** (job queue table) in DISK **315**.

The print job managers **501** to **509** and the printer controllers **510** to **512** have data indicating the functions and performances as shown in FIG. **18** (attribute table) and FIG. **40** (attribute table) in DISK **315**. In general the print job manager has a performance equal to a sum of the performances of the controllers for use, and a function corresponding to a common item of the function of each controller. However, some of the functions can be changed by rewriting the data (FIG. **18**) of the print job manager through Supervisor **410**. For example, since the print job managers **503** and **509** use the same printer controller **512**, they can present the same performance and function. However, the data of the print job managers can be set by a setting processing described later in such a manner that the print job manager **503** can perform color printing and the print job manager **509** cannot perform the color printing.

(Configuration of Copy Job Manager)

FIG. **6** is a diagram which supplements the software (control program) configuration diagram shown in FIGS. **4** and **5**. A dispatcher **412** is the same as the dispatcher **412** shown in FIG. **4**, and distributes the command packets to the copy job managers (control programs) **601** to **608**. The copy job managers **601** to **608** manage the copy job. Each copy job manager has data as shown in FIG. **24** (attribute table) in DISK **315**. For each copy job manager, a printer controller and a scanner controller for use in processing the copy job and a print engine and a scanner engine connected to the controllers are determined, and the types of printer controller and scanner controller to be used are described in the data (attribute ID **2001**) shown in FIG. **24**. However, only the copy job manager **608** has a function of dynamically selecting the print engine for use, and it is described in data (attribute ID **2002**) of the copy job manager **608** that the manager has the function. Each copy job manager holds the entered copy job, and data indicating the type of printer controller or scanner controller and the type of job to be executed by the controller as shown in FIG. **20** (job table) and FIG. **21** (job request table) in DISK **315**. The printer controllers **510** to **512** control the print engines, and are the same as those shown in FIG. **5**.

(Attribute Table of Supervisor)

FIG. **7** shows data (attribute table) which Supervisor (control program) **410** retains in DISK **315** and manages. This table shows a function outline, connection information, security information, and the like of the multi-function peripheral **201**. In the table, each line shows one information unit (record), and the data is constituted as an aggregate of a plurality of records. Each record is constituted of attribute ID **701**, type ID **702** and attribute value **703**, and indicates an attribute of Supervisor. The attribute ID **701** indicates a type of information, thereby indicating a meaning of the value **703**. The attribute ID **701** is unique inside the apparatus, and the same attribute ID indicates the same information type. The type ID **702** indicates a type of data which the value **703** has, and is used in interpreting the value **703**. The type ID is

univocally determined by the attribute ID and defined uniquely inside the apparatus. In the embodiment, the attribute ID **701** and the type ID **702** are both shown in the attribute table, but by retaining an attribute ID to type ID table as data separated from the attribute table, only the attribute ID and value may be shown in the attribute table. The value **703** indicates an attribute value in accordance with the attribute ID **701**.

FIG. **8** is a diagram showing details of attribute ID **701** and type ID **702** of the attribute table of FIG. **7**. In the drawing, attribute ID **102** "a list of supported security levels" retains a list of security levels which can be set, among security levels required for issuing operation for Supervisor. The security levels will be described in description of an access control table of FIG. **14**. Attribute **103** "current security level" indicates a security level which is currently set in Supervisor. Attribute ID **401** "current count data" indicates a list of information as count targets in Supervisor, and its meaning is shown by attribute ID **402** "count data format". For example, count data **45**, **78**, **34**, **13** indicate the number of print sheets having a paper size shown in the count data format. The attribute ID **402** "count data format" is shown as a list of attribute ID. Since the attribute ID is defined to be unique in the apparatus, by designating the attribute ID, the meaning of the count data can be designated. For example, an attribute value **565** of attribute ID **402** means the number of print sheets with a sheet size of A2, an attribute value **537** means the number of print sheets with a sheet size of A3, an attribute value **545** means the number of print sheets with a sheet size of A4, and an attribute value **523** means the number of print sheets with a sheet size of A5. Count limit data of attribute ID **403** shows a maximum value which the attribute ID **401** "current count data" can have. When even one of the values of "current count data" exceeds the maximum value, by invalidating a valid flag of the subaddress to service ID table shown in FIG. **9**, CPU **301** invalidates all the services (by the manager). Count unit price data of attribute ID **404** shows a unit price for every count of the attribute ID retained in the attribute ID **402** "count data format" in terms of a currency unit. Current charge data of attribute ID **405** indicates a value obtained by multiplying corresponding values of the attribute ID **401** "current count data" and attribute ID **404** "count unit price data" and taking a sum. Charge limit data of attribute ID **406** shows a maximum value which the attribute ID **405** "current charge data" can have. When the attribute ID **405** "current charge data" exceeds an attribute ID **406** "charge limit data", by changing a valid flag to an invalid flag in the subaddress to service ID table shown in FIG. **9**, the CPU **301** invalidates all the services (by the manager). A list of supported events of attribute ID **501** shows events which can be set to be notified to Supervisor by a list of event ID which is univocally defined for every event type. Actual event transmission is set by setting a connection type and addressee of event notification with event ID in the event setting table shown in FIG. **16**. For the values of the attribute table of FIG. **7**, description "Table Data" indicates that values (52 to 104) are data each having a table format shown by type ID.

(Subaddress to Service ID Table)

FIG. **9** shows a subaddress to service ID table. This table is retained in DISK **315** as attribute values of an attribute ID **1001** (subaddress to SID table) in the attribute table shown in FIG. **7**. The subaddress to SID table shows a type of service (e.g., print, font download, and the like) obtained by placing the command packet in a subaddress, and the subaddress. Moreover, in accordance with the valid flag, and the like of the table, the interpreter **409** controls each connection form concerning whether a job service is provided. In the table each

line shows one information unit (record), and the data is constituted as an aggregate of a plurality of records. Each record is constituted of a connection type ID **801**, subaddress **802**, service ID **803**, valid flag **804**, valid user list **805**, and invalid user list **806**. The connection type ID **801** indicates an identifier indicating the connection form. FIG. **10** is a diagram showing meanings of connection type ID: **0** denotes Internal (user interface); **1** denotes TCP/IP (network); **2** denotes IEEE 1284.4 (IEEE 1284); and **3** denotes SBP-2 (IEEE 1394).

The subaddress **802** shows a subaddress of each connection form. Although the user interface has no subaddress, for the sake of convenience the subaddress is allocated to the interface, and the command packet is placed together with subaddress information from the user interface.

The service ID **803** is an identifier indicating a service. The service ID **803** is allocated to each manager shown in FIGS. **4**, **5** and **6** in one-to-one correspondence.

The valid flag **804** shows whether the subaddress is valid. When the value is true (YES), the subaddress is valid, so that the user can issue the command packet to the subaddress. When the value is false (NO), the subaddress is invalid, which means that even if the command packet is transmitted to the subaddress, the packet is canceled. FIG. **8** shows that when the connection form of connection type ID **2** (IEEE 1284) is used, a service of service ID **8** (print job manager) cannot be provided.

The valid user list **805** shows a list of user ID which can receive the service when the subaddress is valid. The invalid user list **806** shows a list of user ID which cannot receive the service even when the subaddress is valid. The value can be set to only one of the valid user list **805** and the invalid user list **806**.

(Service ID to Task Type Table)

FIG. **11** shows a service ID to task type table. This table is retained in DISK **315** as attribute values of attribute ID **1002** (SID to Task Type Table) of the attribute table shown in FIG. **7**. The service ID to task type table shows the type of service provided by the service ID. In the table each line shows one information unit (record), and data is constituted as an aggregate of a plurality of tasks. Each record is constituted of service ID **901** and task type **902**. The task type **902** shows the type of service. FIG. **12** is a diagram showing meanings of values of the task type **902**: **0** denotes the service performed by Supervisor; **1** denotes print; **2** denotes scan; **3** denotes copy; **101** denotes font; **102** denotes form overlay; **103** denotes log; and **104** denotes color profile. Service ID has a one-to-one correspondence with the manager which provides the service. Therefore, the service ID can be used for accessing a function table of each manager. Since each printer controller or scanner controller also has the function table, in order to access the table, a controller ID equivalent to the service ID is allocated to the printer controller or the scanner controller, and the type of controller shown by the controller ID is managed in the service ID to task type table. A task type **201** denotes a printer controller, and **202** denotes a scanner controller. The controller ID has a one-to-one correspondence with each controller shown in FIGS. **4** and **5**.

Meanings of service ID are as follows:

- 0**: Supervisor **410**
- 1**: print job manager **501**
- 2**: print job manager **502**
- 3**: print job manager **503**
- 4**: print job manager **504**
- 5**: print job manager **505**
- 6**: print job manager **506**
- 7**: print job manager **507**

- 8**: print job manager **508**
- 9**: print job manager **509**
- 10**: scan job manager **419**
- 11**: copy job manager **601**
- 12**: copy job manager **602**
- 13**: copy job manager **603**
- 14**: copy job manager **604**
- 15**: copy job manager **605**
- 16**: copy job manager **606**
- 17**: copy job manager **607**
- 18**: copy job manager **608**
- 101**: font manager **413**
- 102**: form overlay manager **414**
- 103**: log manager **415**
- 104**: color profile manager **416**
- 21**: printer controller **510**
- 22**: printer controller **511**
- 23**: printer controller **512**
- 24**: scanner controller **420**

(User Authentication Table)

FIG. **13** shows a user authentication table retained by Supervisor, and shows authentication information of users who can use the apparatus. This table is retained in DISK **315** as attribute values of attribute ID **1003** (user authentication table) of the attribute table shown in FIG. **7**. The user authentication table shows a set of valid user ID and password, together with information as to whether the user has a manager privilege. In the table each line shows one information unit (record), and data is constituted as an aggregate of a plurality of records. Each record is constituted of user ID **1001**, password **1002** and manager privilege flag **1003**. The manager privilege flag **1003** indicates whether the user has a right as a manager.

(Access Control Table)

FIG. **14** is an access control table retained by Supervisor, and shows a security level of each service. This table is retained in DISK **315** as attribute values of attribute ID **1004** (access control table) of the attribute table shown in FIG. **7**. The access control table retains the security level necessary for each service ID, and a list of users who are permitted to be given services. In the table each line shows one information unit (record), and data is constituted as an aggregate of a plurality of records. Each record is constituted of service ID **1101**, security level **1102** and user ID list **1103**. The security level **1102** shows authentication information necessary for receiving the service designated by the service ID **1101**, that is, for issuing the command packet to the manager indicated by the service ID **1101**. FIG. **15** shows meanings of security levels: security level **0** shows that user authentication is unnecessary; **1** shows that only the manager is discriminated; **2** shows that the service is available only for an authenticated user, but the user ID is used and no password is used for authentication; and **3** shows that the service is available only for the authenticated user, and the user ID and password are used for the authentication. The user ID list **1103** shows a list of user ID permitted to use (access) when the security level **1102** is 2 or 3.

(Event Setting Table)

FIG. **16** shows an event setting table retained by Supervisor. This table is retained in DISK **315** as attribute values of attribute ID **502** (event setting table) of the attribute table shown in FIG. **7**. The event setting table retains, for each event type, a method of transmitting event notification and an addressee when a designated event occurs in the apparatus. In the table each line shows one information unit (record), and data is constituted as an aggregate of a plurality of records. Each record is constituted of an event ID **1201**, connection

type **1202** and notification addressee **1203**. The addressee is constituted of the connection type and a notification address dependent on the connection type. The event ID **1201** shows an event type, and is defined to be unique in the apparatus. For example, Event ID **200** indicates that there is no paper, ID **399** indicates that there is no toner, ID **432** indicates that there is no ink, and ID **234** indicates that a cover of the multi-function peripheral is open. The connection type ID **1202** shows a connection type by which the event notification is transmitted, and values are the same as those which are used in the subaddress to service ID table of FIG. 9. The notification addressee **1203** shows event notification addressees suitable for the connection type **1202**.

(Event Format Table)

FIG. 17 is an event format table retained by Supervisor showing event contents. This table is retained in DISK **315** as attribute values of attribute ID **503** (event format table) of the attribute table shown in FIG. 7. The event format table retains a type of additional data transmitted as the event notification, for each event ID defined to be unique in the apparatus. In the table each line shows one information unit (record), and data is constituted as an aggregate of a plurality of records. Each record is constituted of event ID **1301** and event format **1302**. The event format **1302** is a type of the additional data transmitted as the event notification, and shown as an attribute ID list. The attribute ID is defined to be unique in the apparatus. Since the type is also univocally determined by the attribute ID, by designating the attribute ID, a format of the additional data can be shown. For example, an attribute ID **676** of the event format **1302** indicates a paper size, ID **756** indicates a paper type, ID **666** indicates a toner type, ID **698** indicates an ink type, and ID **600** indicates a cover position. As described hereinafter, event transmission methods and addressees are set in the data (attribute table) retained by each manager and controller, and the event which occurs in each manager and controller can be notified, but the additional data format of the event is also retained in the event format table shown in FIG. 17. When the designated event occurs, the content defined by the event format is notified with predetermined data for each event ID.

(Attribute Table of Print Job Manager)

FIG. 18 shows data (attribute table) retained by each of the print job managers (control programs) **501** to **509** in DISK **315**. This table shows performances and functions of print jobs which can be handled by the print job manager. In the table each line shows one information unit (record), and data is constituted as an aggregate of a plurality of records. Each record content is the same as that of Supervisor shown in FIG. 7, and each record is constituted of attribute ID **1401**, type ID **1402** and value **1403**. FIG. 19 is a diagram showing values of attribute ID **1401** and type ID **1402** of the attribute table of FIG. 18. Type IDs other than type ID **203** (job table type), type ID **204** (job request table type), type ID **81** (type of inhibited attribute combination list 1), type ID **82** (type of inhibited attribute combination list 2), type ID **83** (type of inhibited attribute combination list 3), type ID **84** (type of inhibited attribute combination list 4), and type ID **85** (type of inhibited attribute combination list 5) are the same as those which are used in the Supervisor attribute table of FIG. 7.

An attribute ID **601** "download method for supported data" shows a method of transmitting document data to be printed to the apparatus. In the embodiment supported are a method **1** which comprises including the document data in the job; and a method **2** which comprises including a reference pointer (URL: Unified Resource Locator) of the document data in the job, and reading the document data indicated by the reference pointer from the apparatus if necessary.

Attribute IDs **801** to **805** are inhibited attributes indicating limits on attributes to be set in the print job placed for the print job manager. These attributes are used to show limit items. For example, when the number of copy sheets exceed 100, finisher setting becomes impossible. There are five types of methods of representing the limits in the inhibited attributes. As shown in {attribute ID 1: {attribute ID 2}}, the attribute ID **801** holds a plurality of pairs of lists of another attribute ID **2** to a certain attribute ID **1**. This means that when the attribute ID **1** is being set, the setting of each attribute ID **2** cannot be performed in a print job script.

As shown in {attribute ID 1: operator identifier: value: {attribute ID 2}}, the attribute ID **802** retains a plurality of pairs of lists of another attribute ID **2** relative to a certain attribute ID **1**, operator identifier and value. This means that in a case where the operator shown by the operator identifier for the attribute ID **1** is applied to the value, when a result is true, the setting of each attribute ID **2** cannot be performed in the print job script. The operator identifier has a one-to-one correspondence with calculation of two terms of integer values. For example, **0** denotes "(=equal)".

As shown in {attribute ID 1: operator identifier 1: value 1: {attribute ID 2: operator identifier 2 value 2}}, the attribute ID **803** retains a plurality of pairs of lists of a set of another attribute ID **2**, operator identifier **2** and value **2** relative to a certain attribute ID **1**, operator identifier **1** and value **1**. This means that in a case where the operator shown by the operator identifier **1** for the attribute ID **1** is applied to the value **1**, when a result is true, setting cannot be performed in the print job script in such a manner that a result of application of the operator indicated by the operator identifier **2** for each attribute ID **2** to the value **2** becomes true.

As shown in {(attribute ID 1: operator identifier 1: value 1): operator identifier 3: (attribute ID 2 operator identifier 2: value 2): {attribute ID 3}}, the attribute ID **804** retains a plurality of pairs of lists of still another attribute ID **3**, relative to a certain attribute ID **1**, operator identifier **1** and value **1** and the operator identifier **3** and another attribute ID **2**, operator identifier **2** and value **2**. This means that in a case where the result of application of the operator shown by the operator identifier **1** for the attribute ID **1** to the value **1** and the result of application of the operator shown by the operator identifier **2** for the attribute ID **2** to the value **2** are calculated as shown by the operator identifier **3**, when a result is true, each attribute ID **3** cannot be set in the print job script.

As shown in {(attribute ID 1: operator identifier 1: value 1): operator identifier 3: (attribute ID 2 operator identifier 2: value 2): {attribute ID 4 operator identifier 4: value 4}}, the attribute ID **805** retains a plurality of pairs of lists of a set of still another attribute ID **4**, operator identifier **4** and value **4**, relative to a certain attribute ID **1**, operator identifier **1** and value **1** and the operator identifier **3** and another attribute ID **2**, operator identifier **2** and value **2**. This means that in a case where the result of application of the operator shown by the operator identifier **1** for the attribute ID **1** to the value **1** and the result of application of the operator shown by the operator identifier **2** for the attribute ID **2** to the value **2** are calculated as shown by the operator identifier **3**, when a result is true, setting cannot be performed in the print job script in such a manner that when calculation is performed on each attribute ID **4** and calculation shown by **4** is applied to the value **4**, a result becomes true.

The attribute ID **2001** "list of controller ID (possibly) executing Job" is a list of controller ID of the controller which executes the print job, and the print job managers other than the print job manager **508** are surely on a list of controllers which surely execute the job. Since the print job manager **508**

dynamically selects the controller in accordance with the function demanded for the job, the attribute indicates a controller selection range. The attribute ID **2002** "controller auto selection is possible or not" indicates whether the print job manager automatically selects the controller. In the embodiment, only the print job manager **508** sets the value to be true. The other attribute IDs are the same as those which are used in the Supervisor attribute table of FIG. 7. However, setting ranges and influenced ranges are limited to those which are under control of the printer job manager to which the attribute table belongs. For example, an attribute value **101** "supported operation" is a list of operations which can be issued to the print job manager, and an attribute value **406** "charge limit data" puts a charge limit on the print job executed by the print job manager. For treatment in a case where the charge limit is exceeded, the service of the print job manager is merely invalidated, and services of the other managers are not influenced. Additionally, the attribute table of the print job manager shown in FIG. 18 is an attribute table of service ID **4** (print job manager **504**), and attribute tables of print job managers **501, 502, 503, 505, 506, 507, 508, 509** corresponding to service IDs **1, 2, 3, 5, 6, 7, 8, 9**, respectively are stored in DISK **315** and differ from one another.

(Job Table)

FIG. 20 is a diagram showing data (job table) retained by the print job manager, and shows a file name to job ID table in which a job entity managed by the print job manager is retained. The table is retained in RAM **302** as attribute values of attribute ID (job table) of the attribute table shown in FIG. 18. The print job manager dynamically changes the job table on RAM **302** and stores the table in DISK **315** if necessary. In the table each line shows one information unit (record), and data is constituted as an aggregate of a plurality of records. Each record is constituted of a job ID **1501** and a file name **1502** in which the job entity is retained. The job ID **1501** is an identifier allocated to the job by the print job manager when the job is transmitted to the print job manager. The job file name **1502** is a name of the file in which the job entity is retained. As shown in FIG. 52, the job entity is constituted of a plurality of sets of attribute ID, attribute value size and attribute value.

(Job Request Table)

FIG. 21 is a diagram showing a job request table retained by the print job manager, and shows a relation between a job managed by the print manager and a job executed by the controller. This table is retained in DISK **315** as attribute values of attribute ID **2004** (job request table) of the attribute table shown in FIG. 18. The job request table shows a type of controller to execute a job managed by the print job manager and a type of job executed by the controller. In the table each line shows one information unit, and data is constituted as an aggregate of a plurality of records. Each record is constituted of a job ID **1503**, a controller ID **1504**, and a job ID **1505** allocated in the controller. The job ID **1503** is an identifier allocated to the job by the print job manager when the job is transmitted to the print job manager, and corresponds to the job ID **1501** in the job table (FIG. 20). The controller ID **1504** shows ID of the controller by which the job is executed. The job ID **1505** is a job identifier allocated by the controller to execute the job.

(Attribute Table of Scan Job Manager)

FIG. 22 shows an attribute table which is data retained by the scan job manager **419**. This table shows performances and functions of scan jobs which can be treated by the scan job manager. In the table each line shows one information unit (record), and data is constituted as an aggregate of a plurality of records. Each record content is the same as that of Super-

visor shown in FIG. 7, and is constituted of attribute ID **1601**, type ID **1602** and value **1603**. FIG. 23 is a diagram showing values of attribute ID **1601** and type ID **1602** of the attribute table of FIG. 22. An attribute ID=**602** "upload method for supported data" shows a method of transmitting scanned document data to the apparatus. In the embodiment, supported are a method 1 which comprises including the document data during returning of the job; and a method 2 which comprises retaining the document data in the apparatus, including a reference pointer (URL: Unified Resource Locator) to the document data during the job returning, and reading the document data indicated by the reference pointer from host (Client) if necessary. An attribute ID=**1201** "list of supported image formats" shows data formats of images which can be outputted, and one of the formats can be designated as a data format during issuance of the scan job. A job table of attribute ID=**2003** is the same as that retained by the print job manager shown in FIG. 20. The other attribute IDs are the same as those used in the Supervisor attribute table of FIG. 7. However, setting ranges and influenced ranges are limited to those which are under control of the scan job manager to which the attribute table belongs. Type IDs other than the type ID **203** (job table type) of the attribute table of FIG. 23 are the same as those which are used in the Supervisor attribute table of FIG. 7.

(Attribute Table of Copy Job Manager)

FIG. 24 shows data (attribute table) retained by each of the copy job managers **601** to **608**. This table shows performances and functions of copy jobs which can be treated by the copy job manager. In the table each line shows one information unit (record), and data is constituted as an aggregate of a plurality of records. Each record content is the same as that of Supervisor shown in FIG. 7, and is constituted of attribute ID **1701**, type ID **1702** and value **1703**. FIG. 25 shows values of attribute ID **1701** and type ID **1702** of the attribute table of FIG. 24. An attribute ID **1302** (color print is possible or not), attribute ID **1303** (type of supported finishing), attribute ID **1304** (highest resolution that can be set), attribute ID **1305** (lowest resolution that can be set), attribute ID **2001** (list of controller ID possibly executing Job), attribute ID **2002** (controller auto selection is possible or not), and attribute ID **2003** (job table) are the same as those which have been shown in descriptions of the print job manager and scan job manager. Moreover, attribute IDs and type IDs other than the attribute ID **1302** (color print is possible or not), attribute ID **1303** (type of supported finishing), attribute ID **1304** (highest resolution that can be set), attribute ID **1305** (lowest resolution that can be set), attribute ID **2001** (list of controller ID possibly executing Job), attribute ID **2002** (controller auto selection is possible or not), attribute ID **2003** (job table), and type ID **203** (job request table type) are the same as those which are used in the Supervisor attribute table of FIG. 7. Additionally, the attribute table of the copy job manager shown in FIG. 24 is an attribute table of service ID **18** (copy job manager **608**), and the attribute tables of the copy job managers **601** to **607** corresponding to service IDs **11** to **17** are stored in DISK **315**, respectively, and differ from one another.

(Attribute Table of Font Manager)

FIG. 26 shows data (attribute table) retained in DISK **315** by the font manager **413**. This table shows font types which can be treated by the font manager, a font list currently managed by the font manager, and the like. In the table each line shows one information unit (record), and data is constituted as an aggregate of a plurality of records. Each record content is the same as that of Supervisor shown in FIG. 7, and is constituted of attribute ID **1801**, type **1802** and value **1803**. FIG. 27 shows values of attribute ID **1801** and type ID **1802**

of the attribute table of FIG. 26. Attribute IDs and type IDs other than attribute ID 601 (download method for supported data), attribute ID 602 (upload method for supported data), attribute ID 1501 (list of supported font types), attribute ID 1502 (Max. No. of retainable fonts), attribute ID 1503 (No. of currently retained fonts), attribute ID 1504 (list of retained fonts), and type ID 150 (font table) are the same as those which are used in the Supervisor attribute table of FIG. 7. However, setting ranges and influenced ranges are limited to those under control of the font manager to which the attribute table belongs. The attribute ID 601 “download method for supported data” and attribute ID 602 “upload method for supported data” are the same as those which are described in descriptions of the print job manager and scan job manager, respectively, and show methods of downloading and uploading supported font data.

(Font Table)

FIG. 28 shows a font table retained by the font manager. This table is retained in DISK 315 as attribute values of the type ID 1504 (font table) of the attribute table shown in FIG. 26. The font table shows a type of font which is currently managed by the font manager. In the table each line shows one information unit (record), and data is constituted as an aggregate of a plurality of records. Each record is constituted of a font ID 1901, a font type 1902, a font name 1903, and a file name 1904 including font data. The font data is stored in DISK 315, and is an identifier allocated to the font by the font manager when the font data is downloaded to RAM 302.

(Attribute Table of Form Overlay Manager)

FIG. 29 shows data (attribute table) retained in DISK 315 by the form overlay manager 414. This table shows formats of form overlays which can be treated by the form overlay manager, a list of form overlays currently managed by the form overlay manager, and the like. In the table each line shows one information unit (record), and data is constituted as an aggregate of a plurality of records. Each record content is the same as that of Supervisor shown in FIG. 7, and is constituted of attribute ID 2001, type ID 2002, and value 2003. FIG. 30 shows values of the attribute ID and type ID of the attribute table of FIG. 29. Attribute IDs and type IDs other than the attribute ID 601 (download method for supported data), attribute ID 602 (upload method for supported data), attribute ID 1601 (list of supported form overlay formats), attribute ID 1602 (Max. No. of retainable form overlays), attribute ID 1603 (No. of currently retained form overlays), attribute ID 1604 (list of retained form overlays) and type ID 160 (form table) are the same as those which are used in the Supervisor attribute table of FIG. 7. However, setting ranges and influenced ranges are limited to those under control of the form overlay manager to which the attribute table belongs. The attribute ID 601 “download method for supported data” and attribute ID 602 “upload method for supported data” are the same as those which are described in descriptions of the print job manager and scan job manager, respectively, and show methods of downloading and uploading supported form overlay data.

(Form Overlay Table)

FIG. 31 shows a form overlay table retained by the form overlay manager 414. This table is retained in DISK 315 as attribute values of attribute ID 1604 (form overlay table) of the attribute table shown in FIG. 29. The form overlay table shows a type of form overlay which is currently managed by the form overlay manager. In the table each line shows one information unit (record), and data is constituted as an aggregate of a plurality of records. Each record is constituted of a form overlay ID 2101, a form overlay data format 2102, a form overlay name 2103, and a file name 2104 including form

overlay data. The form overlay data is stored in DISK 315, and the form overlay ID 2101 is an identifier allocated to the font by the form overlay manager when the form overlay data is downloaded to RAM 302.

(Attribute Table of Log Manager)

FIG. 32 shows data (attribute table) retained in DISK 315 by the log manager 415. This table shows a list of logs currently managed by the log manager, and the like. In the table each line shows one information unit (record), and data is constituted as an aggregate of a plurality of records. Each record content is the same as that of Supervisor shown in FIG. 7, and is constituted of attribute ID 2201, type ID 2202, and value 2203. FIG. 33 shows values of attribute ID and type ID of the attribute table of FIG. 32. Attribute IDs and type IDs other than the attribute ID 602 (upload method for supported data), attribute ID 1703 (No. of retained Logs), attribute ID 1704 (list of retained logs), attribute ID 1705 (Log format table), type ID 170 (log table), and type ID 171 (log format table type) are the same as those which are used in the Supervisor attribute table of FIG. 7. However, setting ranges and influenced ranges are limited to those under control of the log manager to which the attribute table belongs.

(Log Table)

FIG. 34 shows a log table retained by the log manager 415. This table is retained in DISK 315 as attribute values of the attribute ID 1704 (log table) of the attribute table shown in FIG. 32. The log table shows a type of log currently managed by the log manager. In the table each line shows one information unit (record), and data is constituted as an aggregate of a plurality of records. Each record is constituted of a log ID 2301, and a file name 2302 including log data. The log ID 2301 is a log identifier prescribed beforehand for the type.

(Contents of Log Data)

FIG. 35 shows contents of log data managed by the log manager with DISK 315. The log data is constituted as an aggregate of log records. Each log record is constituted of log format ID 2401, record date 2402 and log data 2403. The log format ID 2401 refers to log format information recorded in the log format table shown in FIG. 36, and shows formats of the log data 2403. For example, log data “12345, 4, 1.23, “OK”” of Log Format ID 1 means that user ID from which the job is issued to the print job manager of service ID 1 is 12345, the number of outputted sheets is 4, an amount of used toner is 1.23, and job completion state is OK.

(Log Format Table)

FIG. 36 shows a log format table retained by the log manager 415. This table is retained in DISK 315 as attribute values of the attribute ID (log format table) of the attribute table shown in FIG. 32. The log format table shows a format of the log recorded in each log data managed by the log manager 415. In the table each line shows one information unit (record), and data is constituted as an aggregate of a plurality of records. Each record is constituted of log format ID 2501, and log format 2502. The log format is shown as a list of a pair of service ID and attribute ID. The attribute ID is defined to be unique in the apparatus, and the type is univocally determined by the attribute ID. Therefore, by designating the attribute ID, the format of log data can be shown. The list of the pair of service ID and attribute ID of log format 2502, and a list of values in the log data 2403 correspond to each other by sequence. For example, a third pair of service ID and attribute ID of the list of log format 2502 means a format of a third value of log data. For example, format “1:701, 1:565, 1:765, 1:777” of Log Format ID 1 shows the user ID from which the job is issued to the print job manager of service ID 1, the number of outputted sheets, the amount of used toner, and the completion state of the job. Moreover, format “11:701,

11:565, 11:765, 11:777” of Log Format ID 2 shows the user ID from which the job is issued to the print job manager of service ID **11**, the number of outputted sheets, the amount of used toner, and the completion state of the job.

(Attribute Table of Color Profile Manager)

FIG. **37** shows data (attribute table) retained in DISK **315** by the color profile manager **416**. This table shows formats of color profiles which can be treated by the color profile manager, and a list of color profiles currently managed by the color profile manager. In the table each line shows one information unit (record), and data is constituted as an aggregate of a plurality of records. Each record content is the same as that of Supervisor shown in FIG. **7**, and is constituted of attribute ID **2601**, type ID **2602**, and value **2603**. FIG. **38** shows values of attribute ID and type ID of the attribute table of FIG. **37**. Attribute IDs other than attribute ID **601** (download method for supported data), attribute ID **602** (upload method for supported data), attribute ID **1801** (list of formats of supported color profile data), attribute ID **1802** (Max. No. of retainable color profiles), attribute ID **1803** (list of currently retained color profiles), attribute ID **1804** (color profile table), and type ID **180** (color profile table type) are the same as those which are used in the Supervisor attribute table of FIG. **7**. However, setting ranges and influenced ranges are limited to those under control of the color profile manager to which the attribute table belongs. The attribute ID **601** “download method for supported data” and attribute ID **602** “upload method for supported data” are the same as those which are described in descriptions of the print job manager and scan job manager, respectively, and show methods of downloading and uploading supported font data.

(Color Profile Table)

FIG. **39** shows color profiles retained by the color profile manager. This table is retained in DISK **315** as attribute values of attribute ID **1804** (color profile table) of the attribute table shown in FIG. **37**. The color profile table shows a type of color profile currently managed by the color profile manager. In the table each line shows one information unit (record), and data is constituted as an aggregate of a plurality of records. Each record is constituted of a color profile ID **2701**, a color profile format **2701** and a file name **2703** including color profile data. The color profile ID **2701** is an identifier allocated to the color profile by the color profile manager when the color profile data is downloaded. The color profile data comprises data transmitted from Scanner Engine **102** and correction data for correcting data transmitted to Ink Jet Printer Engine **105** to perform color matching.

(Attribute Table of Printer Controller)

FIG. **40** shows data (attribute table) retained in DISK **315** by each of the printer controllers **510**, **511**, **512**. This table shows performances and functions of the print engine and finisher controlled by the printer controller, and values concerning the performances and functions cannot be rewritten. In the table each line shows one information unit (record), and data is constituted as an aggregate of a plurality of records. Each record content is the same as that of Supervisor shown in FIG. **7**, and is constituted of attribute ID **2801**, type ID **2802**, and value **2803**. FIG. **41** shows values of attribute ID and type ID of the attribute table of FIG. **40**. Attribute IDs and type IDs other than attribute ID **12** (controller type), attribute ID **13** (controller ID), attribute ID **5001** (color print is possible or not), attribute ID **5002** (type of supported finishing), attribute ID **5003** (highest resolution that can be set), attribute ID **5004** (lowest resolution that can be set), attribute ID **5005** (job queue table), and type ID **500** (job queue table type) are the same as those used in the Supervisor attribute table of FIG. **7**. However, setting ranges and influenced ranges are limited

to those under control of the printer controller to which the attribute table belongs. Additionally, the attribute table of the printer controller shown in FIG. **40** is an attribute table of service ID **21** (printer controller **510**), and the attribute tables of the printer controllers **511**, **512** corresponding to service IDs **22**, **23** are stored in DISK **315**, respectively, and differ from each other.

(Job Queue Table)

FIG. **42** shows a job queue table retained by the printer controller. This table is retained in DISK **315** as attribute values of attribute ID **5005** (job queue table) of the attribute table shown in FIG. **40**. The job queue table shows a state of the job managed and executed by the printer controller. In the table each line shows one information unit (record), and data is constituted as an aggregate of a plurality of records. Each record is constituted of a job ID **2901**, a job status **2902** and a file name **2903** in which a job entity is retained. The job ID **2901** is an identifier allocated to the job by the printer controller when the job is transmitted to the printer controller. FIG. **43** is a diagram showing the job status **2902** (job state) of FIG. **42**: **1** denotes that the job is completely executed; **2** denotes that the job is being executed by the engine; and **3** denotes that the job is on standby. The job file name **2903** is a name of a file in which the job entity is retained. As shown in FIG. **52**, the job entity has a plurality of sets of attribute ID, attribute value size and attribute value.

(Attribute Table of Scanner Controller)

FIG. **44** shows data (attribute table) retained in DISK **315** by the scanner controller **420**. This table shows performances and functions of the scanner engine controlled by the scanner controller, and values concerning the performances and functions cannot be rewritten. In the table each line shows one information unit (record), and data is constituted as an aggregate of a plurality of records. Each record content is the same as that of Supervisor shown in FIG. **7**, and is constituted of attribute ID **3001**, type ID **3002**, and value **3003**. FIG. **45** shows values of the attribute ID and type ID of the attribute table of FIG. **44**. Attribute IDs other than attribute ID **12** (controller type), attribute ID **13** (controller ID), attribute ID **6001** (color scan is possible or not), attribute ID **6002** (maximum original size), attribute ID **6003** (highest resolution that can be set), and attribute ID **6004** (lowest resolution that can be set) are the same as those which are used in the Supervisor attribute table of FIG. **7**. However, setting ranges and influenced ranges are limited to those under control of the printer controller to which the attribute table belongs.

(Structure of Command Packet)

FIG. **46** shows a structure of the command packet transmitted to the interpreter **409** from the user interface manager **405**, the TCP/IP, UDP/IP processing module **406**, the IEEE 1284.4 processing module **407** and the SBP-2 processing module **408**. The command packet also shows structures of a reply packet and an event packet transmitted to the user interface manager **405**, the TCP/IP, UDP/IP processing module **406**, the IEEE 1284.4 processing module **407** and the SBP-2 processing module **408** from the interpreter **409**. The packet comprises a packet header **3101** indicating a top of the packet, a packet version **3102** indicating a packet structure version, a flag **3103** indicating a packet property, an operation code **3104** indicating a type of operation to be performed, a block number **3105** used for Client (PC) to recognize the reply packet, a parameter length **3106** indicating a length of parameter **3110**, user ID **3107** and password **3108** for use in user authentication, a status code **3109** used only in the reply packet and indicating a general reply state, and a parameter **3110** having a format determined for each operation code **3105**. The parameter **3110** includes access target service ID,

access target attribute ID, and the like. The flag **3104** includes a flag **3111** indicating that the packet is a command packet, event packet or reply packet, and a continuous flag **3112** indicating that data to be transmitted cannot be included in the parameter **3110** and continued data is also included in the packet to be transmitted next. The length of the parameter **3110** is limited to a numeral (64 k byte) indicative of the parameter length **3106**. Specifically, Client PC **202** and **203** connected to Ethernet **208** designate IP address and port number to connect with the multi-function peripheral **201** and output IP packet data to Network Interface **305** (**107**). Client PC **204** connected to IEEE 1394 interface **206** designates node ID and LUN (logical unit number) to connect to the multi-function peripheral **201** and output SBP-2 packet data to IEEE 1394 Interface **306** (**108**). Client PC **205** connected to IEEE 1284 interface **207** designates the socket number to connect to the multi-function peripheral **201** and outputs IEEE 1284.4 packet data to IEEE 1284 Interface **307** (**109**). Via Network Interface Driver **402**, IEEE 1284 Interface Driver **403**, and IEEE 1394 Interface Driver **404**, the command packets shown in FIG. **46** with IP Header, 1284 Header, and 1394 Header added to their tops, respectively, are outputted to the TCP/IP, UDP/IP processing module **406**, the IEEE 1284.4 processing module **407**, and the SBP-2 processing module **408**. The TCP/IP, UDP/IP processing module **406**, the IEEE 1284.4 processing module **407**, and the SBP-2 processing module **408** process the received transport packets to extract the command packets shown in FIG. **46** and transmit outputs to Interpreter/Generator **409**.

(Processing of Command Packet)

FIG. **47** shows a processing flow of the command packet in the multi-function peripheral **201**. In step **3201**, data transmitted from the interfaces **401** to **404** are processed by the transport processing modules **405** to **408** to extract the command packets shown in FIG. **46**. The extracted command packets, together with information of the connection type by which the data is entered (connection type ID) and the subaddress, are transmitted to the interpreter **409** from the TCP/IP, UDP/IP processing module **406**, the IEEE 1284.4 processing module **407**, and the SBP-2 processing module **408**. In step **3202**, the interpreter **409** refers to the subaddress to service ID table (FIG. **9**) retained by Supervisor **410**, and compares the entered connection type ID and subaddress to obtain the service ID and to check whether or not the data input is valid. As a check result, when the data input is not valid, in step **3204** the command packet is canceled to end the flow. When the data input is valid, in step **3203** the command packet is analyzed based on the packet structure of FIG. **46**. As a result of the packet analysis, each item shown in FIG. **46** is outputted as independent and separate information. In step **3205**, by referring to the access control table (FIG. **14**) based on the service ID, the security level for the service ID is obtained.

In step **3206**, it is checked whether the security level obtained in the step **3205** is 0 or 1. When the security level is 0 or 1, data is transmitted to the dispatcher **412** without checking the security level (security gate **411**). In the step **3206**, when the security level is other than 0 and 1, in step **3207** it is checked whether or not the security level is 2. When the security level is 2, in step **3209** it is checked whether or not the user ID included in the command packet is in the user authentication table (FIG. **13**). When the user ID is not included, it is judged that there is no authority. In step **3210** error reply information is generated, a packet is generated by the interpreter **409** (fill the status code **3109** with error information), and the packet is sent to a command packet sender. When the user ID is included, data is transmitted to the

dispatcher **412**. A sender address is extracted from the transport packet (Header). In step **3207**, when the security level is other than 2, in step **3208** it is checked whether the pair of user ID and password included in the command packet is present in the user authentication table (FIG. **13**). When the pair of user ID and password is not included, it is judged that there is no authority. In step **3211** the error reply information is generated, the packet is generated by the interpreter **409**, and the packet is sent to the command packet sender. When the user ID is included, data is transmitted to the dispatcher **412**. In step **3212** the dispatcher **412** determines a distribution addressee manager based on the service ID, and distributes to the determined manager the connection type ID and subaddress to which the data is transmitted, sender address, operation code, block number, flag information, user ID, password, parameter length and parameter. Subsequently, in step **3213** each manager processes these information.

(Access Processing of Attribute Table)

FIG. **48** shows a processing when Client instructs reading or writing for the attribute table of each manager or controller retained by the multi-function peripheral **201**. The reading and writing for the attribute table retained by each manager or controller are performed by transmitting an appropriate command packet to the subaddress of Supervisor. In the attribute table reading command packet, as parameters, access target service ID and access target attribute ID are included. Moreover, in the attribute table writing command packet, as parameters, access target service ID, access target attribute ID and attribute value corresponding to the attribute ID are included. The packet data transmitted to the multi-function peripheral **201** from Client is processed by the flow shown in FIG. **47**, and distributed to Supervisor. In step **3301** it is checked whether or not the operation code **3104** is a code for reading the attribute value ("Get"). When the operation code is "Get", in step **3301** based on the service ID the entire attribute table of the access target is obtained. When the service ID is 0, the attribute table of Supervisor **410** shown in FIG. **7** is obtained. When the service ID is **1, 2, 3, 4, 5, 6, 7, 8, 9**, the attribute table of the print job manager as shown in FIG. **18** is obtained. When the service ID is **10**, the attribute table of the scan job manager **419** as shown in FIG. **22** is obtained. When the service ID is **11, 12, 13, 14, 15, 16, 17, 18**, the attribute table of the copy job manager a shown in FIG. **24** is obtained. When the service ID is **101**, the attribute table of the font manager **413** as shown in FIG. **26** is obtained. When the service ID is **102**, the attribute table of the form overlay manager **414** as shown in FIG. **29** is obtained. When the service ID is **103**, the attribute table of the log manager **415** as shown in FIG. **32** is obtained. When the service ID is **104**, the attribute table of the color profile manager **416** as shown in FIG. **37** is obtained. When the service ID is **21, 22, 23**, the attribute table of the printer controller as shown in FIG. **40** is obtained. When the service ID is **24**, the attribute table of the scanner controller **420** as shown in FIG. **44** is obtained. Additionally, the attribute table of the print job manager shown in FIG. **18** is an attribute table of service ID **4** (print job manager **504**), and the attribute tables of print job managers **501, 502, 503, 505, 506, 507, 508, 509** corresponding to service ID **1, 2, 3, 5, 6, 7, 8, 9**, respectively, are stored in DISK **315**. In the same manner, the attribute table of the copy job manager shown in FIG. **24** is an attribute table of service ID **18** (copy job manager **608**), and the attribute tables of copy job managers **601** to **607** corresponding to service IDs **11** to **17**, respectively, are stored in DISK **315**. Furthermore, in the same manner, the attribute table of the printer controller shown in FIG. **40** is an attribute table of service ID **21** (printer controller **510**), and the

attribute tables of printer controllers **511**, **512** corresponding to service IDs **22**, **23**, respectively, are stored in DISK **315**.

Thereafter, in step **3303**, it is examined whether or not the designated attribute value can be obtained. The examination is performed by obtaining a value of "attribute ID list available only for the manager" (attribute ID=**105**) of the target attribute table, and checking whether or not the attribute ID instructed to be obtained is included. When the attribute ID is included, the value cannot be obtained. Therefore, in step **3305** the error reply packet is generated, and transmitted, thereby ending the flow. When the attribute ID is not included, in step **3304** the attribute table is searched based on the designated attribute ID, and pattern ID having the corresponding attribute ID and attribute value are obtained. In step **3306**, based on the pattern ID the reply packet is generated, and in step **3307** the reply packet is transmitted, thereby ending the flow. When in step **3301** the operation code is not "Get", in step **3308** it is checked whether or not the operation code is an attribute value writing code ("Set"). When the operation code is "Set", in step **3309** based on the service ID an access target attribute table is entirely obtained. Thereafter, in step **3310**, it is examined whether or not the designated attribute value can be set. The examination is performed by obtaining a value of "attribute ID list which can be set only by the manager" (attribute ID=**104**) of the target attribute table, and checking whether or not the attribute ID instructed to be set is included. When the attribute ID is included, the value cannot be obtained. Therefore, in step **3314** the error reply packet is generated, and transmitted, thereby ending the flow. When the attribute ID is not included, in step **3311** based on the designated attribute ID the attribute table is searched, and the pattern ID having the corresponding attribute ID and attribute value are obtained. In step **3312**, the attribute value designated based on the pattern ID is set, and the reply packet informing that the setting has succeeded is generated. In step **3313** the reply packet is transmitted, thereby ending the flow. In step **3308** when the operation code is not "Set", another processing step **3315** described later is performed in accordance with the operation code to end the flow.

(Service ID List Inquiry Processing)

FIG. **49** shows a processing when Client inquires a list of services (list of service ID) provided by the multi-function peripheral **201**. The inquiry for the service list is performed by transmitting an appropriate command packet to the subaddress of Supervisor, and reading and processing the subaddress to service ID table shown in FIG. **9**. The flow shown in FIG. **49** shows details of the step **3315** (processing of other Operation Code) of the flow shown in FIG. **48**. In step **3401**, it is checked whether or not the operation code is a service list obtaining code ("List Service"). When the operation code is not "List Service", other processing step **3402** described later in accordance with the operation code is performed to end the flow. In step **3401**, when the operation code is "List Service", in step **3403**, only the service IDs corresponding to the connection type ID used in the inquiry are extracted from the subaddress to service ID table to generate the list. In step **3404**, each record of the list prepared in the step **3403** is examined. When the valid flag **804** is valid, and there is a value in the valid user list **805**, the record not corresponding to the value for the user ID used in the inquiry is deleted. When there is a value in the invalid user list **806**, the record corresponding to the value for the user ID used in the inquiry is deleted from the list. In step **3405**, the reply packet including the service ID list updated in the step **3404** is generated, and the generated reply packet is transmitted in step **3406**.

(Subaddress Inquiry Processing)

FIG. **50** shows a processing when Client designates service ID to inquire subaddress information necessary for using the service provided by the multi-function peripheral **201**. The inquiry of the subaddress is performed by transmitting an appropriate command packet to the subaddress of Supervisor **410**, and reading and processing the subaddress to service ID table shown in FIG. **9**. The subaddress inquiry command packet includes the service ID as the parameter. The flow shown in FIG. **50** shows details of the step **3402** (processing of other Operation Code) of the flow shown in FIG. **49**. In step **3501**, it is checked whether or not the operation code is a subaddress obtaining code ("Reserve"). When the operation code is not "Reserve", other processing step **3502** described later in accordance with the operation code is performed to end the flow. In step **3501**, when the operation code is "Reserve", in step **3502**, from the connection type ID used in the inquiry and the service ID designated in the parameter, the subaddress to service ID table is scanned to search for the corresponding record. For the record searched in the step **3504**, it is checked whether or not the valid flag is valid. When there is a value in the valid user list, it is checked whether or not the user ID used in the inquiry is in the list. When there is a value in the invalid user list, it is checked whether no user ID used in the inquiry is in the list. As a check result, when answer is not OK, it is judged that there is no right to access (right to use) the designated service. In step **3506** the error reply packet is generated, and in step **3507** the packet is sent, thereby ending the flow. As a result of the check in the step **3504**, when the answer is all OK, in step **3505** the reply packet including the subaddress is generated, and in step **3507** the packet is sent, thereby ending the flow.

(Task Type Designated Service ID Inquiry Processing)

FIG. **51** shows a processing flow for designating a service type and inquiring an optimum service ID to process the designated type of service, among the services provided by the multi-function peripheral **201**. The inquiry of the service ID with the designated service type is performed by transmitting an appropriate command packet to the subaddress of Supervisor, and reading and processing the subaddress to service ID table shown in FIG. **9** and the service ID to task type table shown in FIG. **11**. The subaddress ID inquiry command packet includes the task type for designating the service type, and a combination (condition information) for limiting the service as parameters. The condition information is shown as a list of a pair of attribute ID and value. The flow shown in FIG. **51** shows details of the step **3503** (processing of other Operation Code) of the flow shown in FIG. **50**. In step **3601**, it is checked whether or not the operation code is a subaddress obtaining code ("Get Service"). When the operation code is not "Get Service", other processing step **3603** described later in accordance with the operation code is performed to end the flow. In the step **3601** when the operation code is "Get Service", in step **3602** from the connection type ID used in the inquiry and the subaddress to service ID table, a service ID list having the connection type ID used in the inquiry is generated. In step **3604**, the service ID to task type table is referred to, and a list of service IDs having the designated task type is generated from the above-described list. In step **3605**, each record of the list generated in the step **3604** is examined. When the valid flag **804** is valid, and there is a value in the valid user list **805**, the record not corresponding to the value for the user ID used in the inquiry is deleted. When there is a value in the invalid user list **806**, the record corresponding to the value for the user ID used in the inquiry is deleted from the list. In step **3609**, the condition information included in the parameter and the attribute table of each manager for the service ID in the list are compared, and values

other than values satisfying the conditions are deleted from the list. In step 3606, the number of records of the list changed in the step 3605 is checked. When the number of records is 0, it is judged that there is no requested service. In step 3611 the error reply packet is generated, and in step 3613 the reply packet is sent, thereby ending the flow. In the step 3606 when the number of records is other than 0, in step 3607 it is checked whether or not the number of records is 1. When the number of records is 1, in step 3612 the reply packet including the obtained service ID is generated, and in step 3613 the reply packet is sent, thereby ending the flow. In the step 3607, when the number of records is other than 1, in step 3608, the current load state is inquired of each manager for the service ID in the list. The managers return the number of jobs being processed as the load state, and from these the manager having a lowest load is selected. In step 3610, the reply packet including the service ID of the selected manager is generated, and in the step 3613 the reply packet is sent, thereby ending the flow.

(Job Structure)

FIG. 52 shows an inner structure of a file (job file) which retains the job entity managed by each manager. The file name of the job file is retained in the file name 1502 of the job table (FIG. 20). The file structure also shows an inner structure of a file retaining the job entity managed by each controller. The file name is retained in the file name 2903 of the job queue table (FIG. 42). The job entity is constituted of a plurality of continuous sets of attribute ID 3701, attribute value size 3702 and attribute value 3703. When the job includes data, as shown in 3707, 3708, 3709, a value indicating data as the attribute ID, file name size as the attribute value size, and file name of the file retaining the document data as the attribute value are retained. The attribute includes data transmission method, data format (used PDL, and the like), event type and information such as addressee to which event notification is sent when the event occurs, and information dependent on the job type such as, for the print job, the number of copy sheets, finishing processing designation, designation of font for use, designation of form overlay for use, and the like.

(Job Script Processing in Each Manager)

FIGS. 53 and 54 show a processing flow of the job script in each manager. The job script is constituted of a series of command packets shown in FIG. 46, and prescribed to start with operation code "Job Start" and end with operation code "Job End". Each packet constituting the job script is placed in the subaddress shown by the subaddress to service ID table shown in FIG. 9, and distributed to each manager by the command packet processing flow shown in FIG. 47. The processing flow shown in FIG. 53 is a processing flow for processing the command packet distributed to each manager to generate the job file and data file shown in FIG. 52. For the operation distributed to each manager, in step 3801 it is checked whether or not the operation code is a supported operation code. The check is performed by comparing with the value of attribute "supported operation" (attribute ID 101) retained in the attribute table by each manager. As a result of the check, when the operation is not supported, in step 3816 the error reply packet is generated and sent, thereby ending the flow. In the step 3801 when the operation code is supported, in step 3802 it is checked whether or not the job is being executed. The check is performed by examining whether or not a job execution flag (flag set in step 3806) is true. As a result of the examination, when the job execution flag is false, and the job is not executed, in step 3804 it is checked whether or not the operation code is "Job Start". As

a result of the check, when the operation code is not "Job Start", in step 3816 the error reply packet is generated and sent, thereby ending the flow.

When the answer to the step 3804 is OK, in step 3805 the job ID is allocated to add an item to the job table (FIG. 20), and a new job file is generated. Thereafter, in step 3806 the job execution flag is set to be true, thereby ending the command packet processing. In the check of step 3802, when the job execution flag is true, in step 3803 it is checked whether the operation code is "Send". The operation code "Send" informs the manager that the parameter includes data constituting the job. In the step 3803 when the operation code is "Send", in step 3807 a continuation flag entered with the command is checked. When the continuation flag is true, in step 3808 a new area is added to already present data file 3713, and in 3809 the parameter is written in the area, thereby ending the flow. In the step 3807 when the continuation flag is false, in step 3810 new data file 3713 is generated, and in step 3811 the parameter is written in the data file. Thereafter, in step 3812 a new area is added to the job file, and in step 3813 the attribute ID 3707 indicating data, the file name size 3708 and the file name 3709 of the new generated file are written in the area, thereby ending the flow. In the step 3803 when the operation code is not "Send", in step 3814 it is checked whether the operation code is "Job End". When the operation code is "Job End", in step 3815 job generation processing is terminated, thereby ending the flow. The job generation terminating processing includes processings such as closing of the job file, and the like, and differs with manager types (print job, scan job, copy job, font, form overlay, log, color profile).

In the step 3814, when the operation code is not "Job End", in step 3817 it is checked whether the operation code is "Set Job". The operation code "Set Job" informs the manager that the parameter includes the attribute (attribute ID and attribute value) constituting the job. When the job operation code is "Set Job", in step 3818 a new area is added to the job file, and in step 3819 the attribute ID, attribute value size and attribute value are written in the added area, thereby ending the flow.

In the step 3817, when the operation code is not "Set Job", in step 3820 it is checked whether the operation code is "Send Request". The operation code "Send Request" instructs the manager to transmit the data, and the data transmission method is included as the parameter. When the operation code is "Send Request", in step 3821 a processing according to each manager is performed to end the flow. In the processing of the step 3821 for the scan job manager, the scanner controller is instructed to scan the original in accordance with the attribute value retained in the job file, and to transmit obtained data in a designated method. For the font manager, the processing includes transmission of the font data designated as the attribute value in the job file immediately in a designated transmission method. In the step 3820 when the operation code is not "Send Request", in step 3822 other operation codes are processed to end the flow.

(Job Processing in Print Job Manager)

FIG. 55 shows a job processing flow in the print job managers 501 to 509 shown in FIG. 5. The print job manager operates a task of constantly monitoring the job table. The print job manager performs the job script processing flow shown in FIG. 54. Subsequently, when it is detected that a new item is added to the job table by input of operation code "Job Start", the monitor task operates a task having the processing flow shown in FIG. 55 to process the input job. In step 3901 the manager waits until an attribute indicating a PDL (Page Description Language) type used in representation of data (document data) is added to the job file. When the PDL type is determined, the manager waits until PDL Rasterizer for use

(PDL Rasterizer **417** or **418**) can be used. In the step **3901** when the PDL Rasterizer becomes ready for use, in step **3902** the manager waits until the attribute indicating data reception method is added to the job file. When the attribute indicating the data reception method is added to the job file, in step **3903** the data reception method is checked. When the data reception method comprises accessing an external source (e.g., Client PC on the network, and the like) of the multi-function peripheral **201**, in step **3904** a task for reading the designated data is generated to access the external source. Subsequently, in the step **3905** the manager waits for start of the data reading. When in the step **3903** data is included in the job (in FIG. **54** in data reception by operation code "Send"), in step **3906** the manager waits for start of data reception.

When in the step **3905** or **3906** the data reading or reception is started, in step **3907** data starts to be handed to PDL Rasterizer. Subsequently, in step **3908** image data is received from PDL Rasterizer. In step **3909** the printer controller to be used is determined. The determination includes a case where the controller is predetermined by the attribute ID **2001** (list of Controller ID executing Job) of the attribute table of the print job managers **501** to **507** and **509**, and a case where attribute ID **2002** (Controller automatic selection is possible or not) of the print job manager **508** is designated to be possible and the printer controller necessary for print is dynamically determined by reading the print job file content (attribute ID and attribute value of the job file shown in FIG. **52**). In this case, for example, if color printing is designated by the attribute ID and attribute value in the job file, Ink Jet Controller **512** (CID **23**) is determined. When the use of Finisher is designated by the attribute ID and attribute value, LBP Controller **510** (CID **21**) is determined. When the printer controller is determined, in step **3910** image data is handed to each printer controller and job ID is received from the printer controller. In step **3911** in the job request table (FIG. **21**), the job ID, printer controller ID, and job ID received from the printer controller are recorded as separate record for each printer controller. Subsequently, in step **3912** the print job manager waits for job end in each printer controller. When the job end is notified from the printer controller, in step **3913** the corresponding record is deleted from the job request table. In step **3914** it is checked whether all the requested jobs of the printer controllers are finished. When the job still remains in the printer controller, the flow returns to the step **3912** to wait for the job end in the printer controller. When in the step **3914** the requested jobs in all the printer controllers are finished, in step **3915** the job record is deleted from the job table (FIG. **20**). In this case, the event transmission processing shown in FIG. **61** is performed. In step **3916**, the job file is searched, and in step **3917** it is checked whether there is an attribute value instructing the event transmission concerning the job end. If not, the processing ends. When the attribute value is present, in step **3918** the attribute value is read to obtain the transmission method and addressee. In step **3919** the event transmission packet is generated, and the event is sent to the designated transmission method and addressee. In step **3920**, termination processings such as deletion of the job and data files, and the like are performed, thereby ending the job processing.

(Job Processing in Scan Job Manager)

FIG. **56** shows a job processing flow in the scan job manager **419**. After the handing of the job is finished, the scan job manager starts a job processing. Therefore, the scan job manager starts the job processing of FIG. **56** as the job termination processing of the step **3815** in FIG. **54**. In step **4001**, the job is handed to the scanner controller **420** and job ID is received. In step **4002**, to the job request table (FIG. **21**), the job ID,

scanner controller ID, and job ID received from the scanner controller **420** are recorded. In step **4003** the scan job manager waits for job end from the scanner controller **420**. When the job end is notified from the scanner controller **420**, scanned image data is received from the scanner controller **420**, and in step **4004** the job record is deleted from the job table (FIG. **20**). In this case, the event transmission processing shown in FIG. **61** is performed. In step **4005** the job attribute data is searched for the attribute instructing the data transmission method. When in step **4006** for the data transmission method the data is instructed to be sent as a script, in step **4008** the data is transmitted with other attribute information as the script. Details of processing for data transmission from the apparatus are shown in FIG. **62**. When in the step **4006** reference transmission of data is instructed, in step **4007** the data is stored in the apparatus, and reference information for the data is transmitted with the other attribute information as the script. In step **4010** the job file is searched, and in step **4011** it is checked whether there is an attribute value instructing the event transmission concerning the job end. If not, the processing ends. When the attribute value is present, in step **4012** the attribute value is read to obtain the transmission method and addressee. In step **4013** the event transmission packet is generated, and the event is sent to the designated transmission method and addressee. In step **4014**, termination processings such as deletion of the job and data files, and the like are performed, thereby ending the job processing.

(Job Processing in Copy Job Manager)

FIG. **57** shows a job processing flow in the copy job managers **601** to **608**. After the handing of the job is finished, the copy job manager starts a job processing. Therefore, the copy job manager starts the job processing of FIG. **57** as the job termination processing of the step **3815** in FIG. **53**. In step **4101**, the job is handed to the scanner controller **420** and job ID is received. In step **4102**, to the job request table (FIG. **21**), the job ID, scanner controller ID, and job ID received from the scanner controller **420** are recorded. In step **4103** the manager waits for job end from the scanner controller **420**. When the job end is notified from the scanner controller **420**, scanned image data is received from the scanner controller **420**, and in step **4104** the job record is deleted from the job table (FIG. **20**). Subsequently, in step **4105** the printer controller to be used is determined. The determination includes a case where the controller is predetermined by the attribute ID **2001** (list of Controller ID executing Job) of the attribute table of the copy job managers **601** to **607** and **609**, and a case where attribute ID **2002** (Controller automatic selection is possible or not) of the copy job manager **608** is designated to be possible and the printer controller necessary for print is dynamically determined by reading the job file content (attribute ID and attribute value of the job file shown in FIG. **52**). In this case, for example, if color printing is designated by the attribute ID and attribute value in the job file, Ink Jet Controller **512** (CID **23**) is determined. When the use of Finisher is designated by the attribute ID and attribute value, LBP Controller **510** (CID **21**) is determined. When the printer controller is determined, in step **4106** the image data received from the scanner controller **420** is handed to each printer controller and job ID is received from the printer controller. In step **4107**, to the job request table (FIG. **21**), the job ID, printer controller ID, and job ID received from the printer controller are recorded as separate record for each printer controller.

Subsequently, in step **4108** the print job manager waits for job end in each printer controller. When the job end is notified from the printer controller, in step **4109** the corresponding record of the finished job is deleted from the job request table. In step **4110** it is checked whether all the requested jobs of the

printer controllers are finished. When the job still remains in the printer controller, the flow returns to the step 4108 to wait for the job end in the printer controller. When in the step 4110 the requested jobs in all the printer controllers are finished, in step 4111 the job record is deleted from the job table (FIG. 20). In this case, the event transmission processing shown in FIG. 61 is performed. In step 4112, the job file is searched, and in step 4113 it is checked whether there is an attribute value instructing event transmission concerning the job end. If not, the processing ends. When the attribute value is present, in step 4114 the attribute value is read to obtain the transmission method and addressee. In step 4115 the event transmission packet is generated, and the event is sent to the designated transmission method and addressee. In step 4116, termination processings such as deletion of the job and data files, and the like are performed, thereby ending the job processing.

(Job Processing Download)

FIG. 58 shows a flow concerning a data download function in the job processing flows in the font manager 413, form overlay manager 414, log manager 415 and color profile manager 416. In the job for the managers, the data managed by each manager is downloaded and uploaded. For management such as reference and deletion of the data managed by each manager, the command packet is handed to the subaddress managed by Supervisor 410 and the attribute table of each manager is accessed as shown in FIG. 48. After the handing of the job is finished, each manager starts a job processing concerning data download. Therefore, each manager starts the job processing concerning the data download of FIG. 58 as the job termination processing of the step 3815 in FIG. 53. In step 4201, the job file (FIG. 52) is scanned, and it is checked whether there is an attribute concerning data reception method. As a result of the check, when the attribute concerning the data reception method is not present, it is judged that the job file is for upload and the processing flow shown in FIG. 59 is already performed. In step 4208 a termination processing is performed. In the termination processing of the step 4208 the job file is deleted. When in the step 4201 the attribute concerning the data reception method is present, in step 4202 the data reception method is checked. When the data reception method is included in the job (in the data reception by operation code "Send" in FIG. 53), data is already received. Therefore, in step 4205 the received data is stored as a file. When in the data reception method the data is present outside the apparatus, in step 4203 the designated external source is accessed to obtain the data, and in step 4205 the obtained data is stored as the file. In step 4206 the file information stored in the step 4205 is registered in the management table managed by each manager (the font table (FIG. 28) by the font manager 413, form overlay table (FIG. 31) by the form overlay manager 414, log table (FIG. 34) by the log manager 415, or color profile table (FIG. 39) by the color profile manager 416) by writing a new record thereto. In step 4207, termination processings such as deletion of the job and data files, and the like are performed, thereby ending the job processing.

(Job Processing Upload)

FIG. 59 shows a flow concerning a data upload function in the job processing flows in the font manager 413, form overlay manager 414, log manager 415 and color profile manager 416. When operation code "Send Request" constituting the job script is handed, each manager starts a job processing concerning data upload. Therefore, as a processing dependent on each manager of the step 3821 in FIG. 54, each manager starts the job processing concerning the data upload of FIG. 59. In step 4301, the attributes in the job file (FIG. 52) are

checked for the attribute instructing the data transmission method. When in step 4301 the data transmission method instructs transmission of data as the script (NO), in step 4303 the data designated in the job is transmitted as the script with other attribute information. The data transmission processing from the apparatus is shown in detail in FIG. 62. When in the step 4301 reference transmission of the data is instructed, reference information concerning the data designated in the job is transmitted as the script with the other attribute information.

(Job Management in Manager)

FIG. 60 shows a processing flow performed when Client gives an operation instruction (job deletion) for the jobs managed by the print job managers 501 to 509, scan job manager 419 and copy job managers 601 to 608 in the multi-function peripheral 201. The operation for the job managed by each manager is performed by transmitting an appropriate command packet to the subaddress of Supervisor. The job managing command packet includes a service ID for specifying a target job manager, and a target job ID as parameters. The command packet transmitted to the multi-function peripheral 201 from Client is processed by the flow shown in FIG. 47, and distributed to Supervisor 410. The processing flow shown in FIG. 60 shows details of the step 3603 (processing of other Operation Code) in the flow shown in FIG. 51. In step 4401, Supervisor 410 checks whether the operation code is for deleting the job ("Cancel Job"). When the operation code is not "Cancel Job", other processing step 4409 described later in accordance with the operation code is performed to end the flow. When in the step 4401 the operation code is "Cancel Job", in step 4402, in accordance with the service ID designated in the parameter, the parameter is transmitted to each manager corresponding to the service ID. In step 4403, each manager searches the job request table managed by each manager for a designated job ID. When in step 4404 the job request table has no designated job ID, it is judged that the job in the controller is already finished. In step 4410 the corresponding record is deleted from the job table, and in step 4411 the reply packet is generated and sent, thereby ending the flow. When in the step 4404 the designated job ID is present in the job request table, in step 4405 a controller job ID corresponding to the designated job ID and controller ID of the controller executing the job are obtained. In step 4406 the job ID of the controller corresponding to the controller ID is designated to instruct the controller to delete the job. In step 4407, the manager waits for an execution result from the controller. When the execution result is unsuccessful, in step 4409 the error reply packet is generated and sent, thereby ending the flow. When in the step 4407, the execution result from the controller is successful, in step 4408 the corresponding record is deleted from the job request table, and in step 4403 the job request table is searched to again check whether a request for another controller is made.

(Event Transmission)

FIG. 61 shows a processing flow of event transmission in each manager. Each manager has the event setting table as shown in FIG. 16 as the value of the attribute table retained by itself. As shown in the description of FIG. 16, in the table listed are the connection type and addressee to which the event is transmitted when the event occurs are written. When a certain event occurs, each manager recognizes the event ID for the event. Subsequently, in step 4501, the event setting table is searched to confirm whether the event ID is registered. When in the step 4502 no event ID is registered, the processing is ended. When in the step 4502 even one event ID is registered, in step 4503 the connection type for use in the event transmission and the addressee to which the event is

transmitted are obtained from the first record, and in step 4504 the event transmission packet is generated. Added to the packet are the parameter prescribed for each event ID and the parameter according to the format of each event ID registered in the event format table (FIG. 17) retained by Supervisor 410. In step 4505, the event transmission packet is transmitted to the transmission addressee of the connection type obtained in the step 4503. Subsequently, in step 4506 it is judged whether or not all records having event IDs are completed by repeating the steps 4503 to 4505. If not, the flow returns to the step 4503. When all the records are processed, the processing is ended.

(Data Script Transmission from Multi-Function Peripheral)

FIG. 62 shows a processing flow when data is transmitted as a script of continuous command packet from the multi-function peripheral 201. The processing flow is used in the step 4008 of transmitting the image data obtained as the result of the scan job, the step 4303 of transmitting the font data, and the like. In step 4601, a packet including a data attribute is generated and sent. If necessary, the step 4501 is repeated to send a plurality of attributes. In step 4602, designated data for transmission is obtained. Since the command packet has a structure shown in FIG. 46 and the size which can be transmitted as the parameter is limited, in 4603 a data length is examined. As a result of examination, when the data length exceeds a limit length (64 Kbyte), in step 4606 the data is cut to the limit value of length, and in step 4607 the command packet with the obtained data added thereto as the parameter is generated and sent. In the command packet, operation code "Send" is set, and the continuation flag is set to be true. In step 4608 a rest of the cut data is obtained, and in the step 4603 the data length is again examined. As a result of the examination of the step 4603, when the data length is within limits of the command packet, in step 4604 the command packet with the data added thereto as the parameter is generated and sent. In the command packet, operation code "Send" is set, and the continuation flag is set to be false. In step 4605 a command packet including remaining attributes is generated and sent. If necessary, the step 4501 is repeated, and a plurality of attributes are sent, thereby ending the flow.

(Hard Configuration of Client PC)

FIG. 63 is a diagram showing a common hardware configuration (controller) of Client PC 202 to 205 of the embodiment shown in FIG. 2. Inside the controller, CPU 6001 is connected via a bus 6010 to Memory (RAM) 6002, a display 6003 such as CRT, a pointing device 6004 such as a keyboard, a mouse, and the like, ROM 6008, and DISK 6009. Various programs and data shown in FIG. 77 are stored in DISK 6009 (storage medium) such as a hard disk, a floppy disk, and the like, are sequentially read into Memory (RAM) 6002 if necessary, and executed by CPU 6001. The DISK 6002 may be detachably attached to Client PC or incorporated in Client PC. Furthermore, the program shown in FIG. 77 may be configured to be downloaded from other Client PC or MFP 201 via the network interface cable 208 (10 BASE-T), IEEE 1394 interface cable 206, and IEEE 1284 interface cable 207 and stored in DISK 6009. The hardware shown in FIG. 63 constitutes general Client PC shown in FIG. 78. When CPU 6001 writes data to the display 6003, display is performed. When CPU 6001 reads data from the pointing device 6004, the instruction from the user is entered.

Moreover, to the bus 6010 a network interface connector 6005, IEEE 1394 interface connector 6006, and IEEE 1284 interface connector 6007 are connected. Then, Ethernet (10 BASE-T) cable 208, IEEE 1394 cable 206, and IEEE 1284 cable 207 shown in FIG. 2 are connected. When CPU 6001

reads or writes data via these interfaces, communication is performed using the interfaces.

(Software Configuration of Client PC)

FIG. 64 shows a part of a block diagram of software (control program) of Client PCs 202 to 205 using the multi-function peripheral 201. The software (control program) and data used by Client PC are stored in DISK 6009 as shown in FIG. 77. Via a user interface 501, drivers and utilities 505 to 514 display information of the multi-function peripheral 201 on the display 6003. A database 502 (DISK 6009) retains information (data) of the currently operated multi-function peripheral 201. When Client connects to the multi-function peripheral 201, an apparatus information obtainer 503 obtains all information of the apparatus and retains the information in the database 502. A prescribed information database 504 (DISK 6009) retains meanings of attributes, data pattern for each attribute ID, parameter format prescribed for each event ID, meanings of task types, Supervisor subaddress, and other prescribed information which are used in each attribute table retained by the multi-function peripheral 201. The drivers and utilities 505 to 514 are operated based on the prescribed information database 504 and the apparatus information database 502. A printer driver 505 generates a print job script by an instruction from application program operating on Client PC. A scanner driver 506 generates a scan job script by an instruction from the application program operating on Client PC. A copy driver 507 generates a copy job script by an instruction from the application program operating on Client PC. A font management utility 508 generates a job for downloading and uploading font data, and generates a command for managing the font data. A form overlay management utility 509 generates a job for downloading and uploading form overlay data, and generates a command for managing the form overlay data. A log management utility 510 generates a job for downloading and uploading log data, and generates a command for managing the log data. A color profile management utility 511 generates a job for downloading and uploading color profile data, and generates a command for managing the color profile data. A job management utility 512 generates a command for performing management such as deleting, temporary stopping, and re-executing of the print job, scan job and copy job. An apparatus management utility 513 generate a command for obtaining states of the printer controller and scanner controller. A charge management utility 514 generates a command for obtaining charge data.

A generator 515 generates a command packet based on commands generated by the drivers and utilities 505 to 514. The generated command packet is transmitted to the multi-function peripheral 201 using transport processing modules 517, 519, 521. The generator 515 interprets reply packets and event packets transmitted from the transport processing modules 517, 519, 521, and distributes the packets to appropriate drivers or utilities. An SBP-2 processing module 517 is a transport layer of IEEE 1394. Numeral 519 denotes a TCP/IP, UDP/IP processing module. An IEEE 1284.4 processing module 521 is a transport layer of IEEE 1284. An interface 518 processes an IEEE 1394 physical layer. Numeral 520 denotes a network interface. An interface 522 processes an IEEE 1284 physical layer. FIG. 64 also shows an inner configuration of the user interface manager 405 in the software (control program) block diagram (FIG. 4) of the multi-function peripheral 201. In the user interface manager 405, the SBP-2 processing module 517, TCP/IP, UDP/IP processing module 519, IEEE 1284.4 processing module 521, network interface 518, network interface 520, and IEEE 1284 interface 522 in FIG. 64 are not disposed, and the generator 515 is

directly connected to the interpreter **409** in FIG. **4**, whereby the command packet, reply packet and event packet are exchanged. The direct connection is not present in the software (control program) configurations of other Client PCs **202** to **205**.

(Packet Generation/Transmission Processing)

FIG. **65** shows a processing flow in which the generator **515** receives the commands or the job scripts from the drivers and utilities **505** to **514**, generates the command packet shown in FIG. **46** and transmits the packet to the multi-function peripheral **201**. Before the processing flow, an appropriate subaddress of a multi-function peripheral of a transmission addressee is connected beforehand. Information concerning the subaddress to be connected is obtained by a flow for obtaining apparatus information shown in FIG. **66**. The job script is defined by a continuous command. When a processing target is a job script, steps **4701** to **4706** are repeated until all commands are processed. In the following description, the issuance of the job script means that the steps **4701** to **4707** are processed for each command. In step **4701**, a length of data to be transmitted with the command is examined. As a result of examination, when a parameter limit value of length (64 Kbyte) is exceeded, in step **4702** the data is cut to the limit value of length. For the cut data, in step **4703** a continuation flag is set to be true and a packet including an operation code corresponding to the command is generated, and in step **4704** the packet is sent. When in the step **4701** the data length is within parameter limits of the length, in step **4705** the continuation flag is set to be false and a packet including the operation code corresponding to the command is generated, and in step **4706** the packet is sent.

(Information Obtaining in Client and Software Automatic Configuration)

FIG. **66** shows a processing flowchart of the apparatus information obtainer **503** of FIG. **64**. Immediately after Client connects to the multi-function peripheral **201**, the apparatus information obtainer **503** performs a processing shown in FIG. **66** to obtain the apparatus information and retain the information in the apparatus information database **502** (DISK **6009**). This processing is also performed again when an event for changing the configuration is transmitted from the apparatus. In step **4801**, Client PC connects to the multi-function peripheral **201**. Specifically, Client PCs **202** and **203** connected to Ethernet **208** designate IP address and port number to connect to the multi-function peripheral **201** and output IP packet data. Client PC **204** connected to IEEE 1394 interface **206** designates node ID and LUN (logical unit number) to connect to the multi-function peripheral **201** and outputs SBP-2 packet data. Client PC **205** connected to IEEE 1284 interface **207** designates the socket number to connect to the multi-function peripheral **201** and outputs IEEE 1284.4 packet data. For the subaddress of the connection addressee, the subaddress for Supervisor prescribed beforehand for each connection type used in connection is used. The prescribed value is obtained from the prescribed information database **504** (DISK **6009**). In step **4802**, a value of attribute ID **100** (list of attribute ID) of Supervisor attribute table shown in FIG. **7** is obtained. The attribute value is obtained by generating an attribute value obtaining command (Get) by the use of Supervisor service ID and attribute ID as parameters, and transmitting the command to the generator **515**. The generator **515** performs the processing flow of FIG. **65**, and transmits the command packet for obtaining the attribute value to the multi-function peripheral **201**. The multi-function peripheral **201** receives the command packet, and returns to Client the attribute value of the attribute ID designated by performing the processing flow of FIGS. **47** and **48**. Client analyzes

the reply packet by the generator, and transmits the packet to the apparatus information obtainer. Additionally, the attribute of attribute ID **100** is a list of all attribute IDs in the Supervisor attribute table. In step **4803** the attribute ID is designated to obtain the attribute value, the processing is repeated until the attribute values of all the attribute IDs are obtained in step **4804**, and the attribute values are stored together with the attribute IDs in the apparatus information database **502**. In the above steps the attribute tables (FIG. **7**) of Supervisor are all stored in the apparatus information database **502**.

Subsequently, in step **4805** a service ID list (the SID to TASK TYPE table shown in FIG. **11**) is obtained from the attribute table stored in the apparatus information database **502** (DISK **6009**). Additionally, the service ID may also be obtained by generating a service ID list inquiry command (LIST SERVICE), and transmitting the command to the generator **515**. In this case, the multi-function peripheral **201** executes the processing flow shown in FIGS. **47** to **49**. In steps **4806** to **4811**, each manager information is obtained for each service ID obtained in the step **4805**. In step **4806** from the list shown in FIG. **11**, a service ID **1** (print job manager **501**) as a first service ID of service IDs except Supervisor (service ID **0**) is obtained. In step **4807** the subaddress corresponding to the service ID is obtained. The subaddress is obtained by generating a command (Reserve) for obtaining the subaddress using the service ID as the parameter, and handing the command to the generator **515**. In this case, in the multi-function peripheral **201**, the processing flow shown in FIGS. **47** to **50** is executed. The obtained subaddress is stored in the apparatus information database **502**. In step **4808**, the value of attribute ID **100** (list of attribute ID) of each manager attribute table is obtained. The attribute value is obtained by designating service ID and attribute ID for each manager as the parameters, generating a command (Get) for obtaining the attribute value, and transmitting the command to the generator **515**. In step **4809** the attribute ID is designated to obtain the attribute value, in step **4810** processing is repeatedly performed until the attribute values of all attribute IDs are obtained, and the attribute values are stored with the attribute IDs in the apparatus information database **502**. In step **4811** it is judged whether or not the service ID is a final service ID in the list. When the service ID is not final, in step **4812** the next service ID is obtained from the list and the processing is repeated from the step **4807**. In step **4811** the attribute values of all the service IDs (print job managers **501** to **509**, scan job manager **419**, copy managers **601** to **608**, font manager **413**, form overlay manager **414**, log manager **415**, color profile manager **416**, printer controllers **510** to **512**, scanner controller **420**) of the service ID list are stored with the attribute IDs in the apparatus information database **502**.

Subsequently, in step **4813**, based on the apparatus information (data) stored in the apparatus information database **502** (DISK **6009**), user interfaces are automatically formed for managers corresponding to the drivers and utilities (control program) **505** to **514**. The processing of the automatic forming step **4813** includes updating of the user interface, and display of set screen (user interface) is changed in accordance with the drivers and utilities. For example, as shown in FIGS. **81** and **82** showing display screens on the display **6003**, the printer driver user interface changes displays of supported PDL list based on the attribute value of attribute ID **1101** of each print job manager (**501** to **509**), availability of color printing based on attribute ID **1102**, supported Finishing type based on the attribute value of attribute ID **1103**, settable highest resolution based on the attribute value of attribute ID **1104**, and settable lowest resolution based on attribute ID **1105**.

Likewise, displays of the user interface for the other drivers **506, 507**, utilities **508 to 514** are changed in accordance with the attributes. Furthermore, icons of the drivers and utilities (print manager, copy job manager, and the like) are displayed in such a manner that they can be distinguished.

Moreover, the user interface may be graphical as shown in FIG. **83**. In a screen of FIG. **83**, a list of the print job managers, scan job manager, and copy manager included in the service ID list (service ID list obtained in the step **4806**) is displayed. Additionally, the print job managers, scan job manager, and copy job manager are provided with manager titles, and a list of the manger titles are displayed.

When the user wants to perform printing, copying or scanning of printed matters, the user opens the screen of FIG. **83** via a device control application or a device control driver. Then, from a plurality of managers present in the device, the user selects the print manager to perform the printing, or selects the scan manager to perform the scanning.

Additionally, for example, the print type, sheet size, availability of color printing, availability of double sided printing, possible enlarged/reduced range, and the like of the print manager are displayed based on the attribute values obtained in the step **4809**. Here, for the print type, the print controller to be used is determined from the attribute value of attribute ID **2001** (list of Controller ID executing job) of the print job manager. Moreover, the availability of color printing is determined from the attribute value of attribute ID **1102** of the print job manager. Other conditions are also obtained from attribute values of attribute IDs not shown in FIG. **19**. Therefore, further detailed information can also be displayed based on the attribute values. The same is applied to the scan job manager and the copy manager.

During the job issuance, the user uses the pointing device **6004** to select a desired manager from the manager list. Alternatively, when a check is put in a check box of "Auto Selection of Manager" of the screen of FIG. **83**, an optimum manager is automatically selected from manager functions and situations.

Moreover, as shown in FIG. **84**, in the print screen of the application program, printer names for the print job managers may be displayed. The print screen is displayed when the user gives a print instruction with the application program. Client generates virtual printers for the print job managers based on the apparatus information of the apparatus information database **502** to display the printers in such a manner that the user can make a selection from them. For example, in the screen, "PRINTER A" indicates the print job manager **501**, and "PRINTER B" indicates the print job manager **502**.

Furthermore, when the user selects a certain printer name from the screen of FIG. **83** or **84**, and opens "property" screen, a screen is displayed as shown in FIG. **85**. The user gives a further detailed printing instruction in this screen. In this case, a sheet size, magnification, sheet feed method, and other conditions which can be selected by the user with the printer are determined based on the attribute values obtained in the step **4809** of FIG. **66**.

Finally, in step **4814**, Supervisor **410** is disconnected, and the processing is ended.

(Job Issuance with designated Task Type)

FIG. **67** shows a processing when each application or utility issues a job script with a designated task type. The job with a designated service ID is issued by searching the apparatus information database **502** using the service ID as a key, and transmitting an appropriate job script to the obtained subaddress. When only the task type is designated by an instruction from the user, however, a request for introduction of service ID to be used needs to be made for the multi-function peripheral

201. FIG. **67** shows a processing for this case. In step **4901**, the task type is designated, an attribute value obtaining command is generated to obtain the service ID, and the command is transmitted to the generator **515**. In the multi-function peripheral **201** the processing flow shown in FIGS. **47 to 51** is executed. In step **4902**, based on the service ID obtained in the step **4901** the apparatus information database **502** is searched, and the job script is transmitted to the obtained subaddress.

(Event Structure)

FIG. **68** shows a structure of the event transmitted to Client from the multi-function peripheral **201**. The event packet has the same structure as that of the command packet shown in FIG. **46**. FIG. **68** shows a structure of the packet parameter **3110**. Numeral **5001** denotes an event ID indicating an event type, and **5002** denotes parameter data prescribed for each event ID. A format of the data is retained beforehand in the prescribed information database **504**. Numeral **5003** denotes parameter data whose format is determined for each event ID in the apparatus. The data format is retained as the event format table (FIG. **17**) in the apparatus information database **502** by executing the processing flow of FIG. **66**.

(Event Processing)

FIG. **69** shows a processing flow when each driver or utility of Client receives the event from the multi-function peripheral **201**. Each driver or utility registers a desired event beforehand in the generator **515** using the event ID as a key. When the event is transmitted to Client from the multi-function peripheral **201**, the generator **515** distributes the event to each registered driver or utility. FIG. **69** shows the processing after the event is distributed to each driver or utility. In step **5101**, based on the format information obtained from the prescribed information database **504** the prescribed parameter data **5002** is analyzed. In step **5102**, using the event ID (**5001**) as the key, the event format **1302** for the event ID is obtained from the event format table (FIG. **17**) retained in the apparatus information database **502**. In step **5103**, based on the obtained event format, the event format dependent on the apparatus (event format attribute ID **676**: sheet size, ID **756**: paper type, ID **666**: toner type, ID **698**: ink type, ID **600**: cover position) is analyzed. Subsequently, in step **5104** the analyzed parameter and event ID (event ID **200**: no paper, ID **399**: no toner, ID **432**: no ink, ID **234**: multi-function peripheral cover opened) are processed and displayed for the event (e.g., no paper, cover open, no toner, and other user interfaces are displayed on the display **6003**).

(Log Processing)

FIG. **70** shows a flow in which the log management utility **510** obtains and processes the log retained by the multi-function peripheral **201**. In step **5201**, log data is obtained. The log data is obtained by generating a job script for obtaining the log data, and sending the script to the multi-function peripheral **201**. In the multi-function peripheral **201**, the processing flow shown in FIGS. **47, 53, 59** is executed, and the log data is sent to Client. For example, log data "12345, 4, 1.23, "OK"" of Log Format ID 1, 98/1/31:23 shown in FIG. **35** means that the user ID from which the job is issued to the print job manager of service ID 1 is 12345, the number of outputted sheets is 4, the amount of used toner is 1.23, and the job completion state is OK. In step **5202**, the log format table (FIG. **36**) is obtained from the apparatus information database **502**. In step **5203**, log format ID **2401** on the top of each record of the log data is obtained, and from the value the log format **2502** is obtained from the log format table (FIG. **36**). For example, format "1:701, 1:565, 1:765, 1:777" of Log Format ID 1 indicates the user ID from which the job is issued to the print job manager of service ID 1, the number of

outputted sheets, the amount of used toner, and the job completion state. Moreover, format “11:701, 11:565, 11:765, 11:777” of Log Format ID 2 indicates the user ID from which the job is issued to the print job manager of service ID 11, the number of outputted sheets, the amount of used toner, and the job completion state. In step **5204**, the log data **2403** is analyzed in accordance with the log format **2502**, and the analyzed data is processed (log sorting, and the like) with log occurrence time **2402**. Subsequently, in step **5205** it is judged whether or not each record log data is analyzed. When the data is not analyzed, the processing from the step **5203** is repeatedly executed. When all the data is analyzed, the processing is ended.

(Obtaining and Processing of Charge Information)

FIG. **71** shows a flow in which the charge management utility **514** obtains and processes charge data retained in the multi-function peripheral **201**. The charge data is shown as count data retained by each manager. The count data is retained as values of attribute ID **401** in the attribute table (FIGS. **7, 18, 22, 24, 26, 29, 32, 27, 40, 44**), and the values constitute a list of integer values. Integer value meanings are shown as values of the attribute (attribute ID **402**) of the count data format in the attribute table of each manager, and the values constitute a list of attribute ID. The count data list and the count data format list correspond to each other by sequence in each list. For example, the third value of the count data means the information of the third attribute ID of the count data format. FIG. **71** shows the flow for obtaining and processing the count data retained by each manager. In step **5301**, a target manager service ID is designated, and the values of attribute ID **401** (count data values) are obtained. For example, the value of attribute ID **401** (45, 78, 34, 13) shows the number of print sheets with a sheet size represented by the count data format of the attribute ID **402**. The value of the attribute ID **401** is obtained by using the service ID and attribute ID as parameters, generating the command for obtaining the attribute value, and transmitting the command to the generator **515**. In step **5302**, the same service ID is designated, and the value of the attribute ID **402** (count data format value) is obtained. For example, attribute value **565** of the attribute ID **402** means the number of printed sheets with a sheet size A2, attribute value **537** means the number of printed sheets with a sheet size A3, attribute value **545** means the number of printed sheets with a sheet size A4, and attribute value **523** means the number of printed sheets with a sheet size A5. The value may be obtained from the apparatus information database **502**. In step **5303**, the obtained count data format is used to analyze the count data. In step **5304**, the analyzed count data is used to process and generate charge data, for example, for each service ID, each user ID, and each division, thereby ending the flow.

(Issuance of Print Job, Data Download Job)

FIG. **72** shows processings for issuing a print job by the printer driver **505**, a font data download job script by the font management utility **508**, a form overlay data download job script by the form overlay utility **509**, a log data download job script by the log management utility **510**, and a color profile data download job script by the color profile management utility **511**. The processing flow by each software (control program) as described above is common. Print target document data and the above-described types of download target data (font data, form data, color profile data, log data) are referred to as “data” in FIG. **72** and the following description. During the job issuance, the data to be printed or to be downloaded are designated with a plurality of attribute values set in the job script. In step **5401**, the apparatus information database **502** is accessed to obtain apparatus information.

Subsequently, based on the obtained apparatus information, the user interface of FIG. **83** or **84** is displayed. The user uses the pointing device **6004** to select the manager as a data transmission target from the manager titles listed/displayed in FIG. **83**, or from the printer names displayed in FIG. **84**.

In step **5402**, referring to the attribute table of each manager (e.g., the print manager to designate printing for the print target document data) as the data transmission target, it is checked whether the designated attribute value is within a range of the attribute values set in the attribute table. As a result of the check, when even one value is not in the range, in step **5405** a processing to reject the job issuance is performed such as displaying of an error dialog on the user interface, thereby ending the flow.

As a result of the check of step **5402**, when all the attributes are within the range of the attribute values in the attribute table of the manager, in step **5403** it is checked whether there is an inhibited attribute (attribute ID **801** to **805**) in the manager attribute table. When the manager attribute table has the inhibited attribute, in step **5404** it is checked whether the job attribute designated for each inhibited attribute of the manager attribute table is a combination of inhibited values. As a check result, when there is a combination of inhibited attribute values, in step **5405** the processing to reject the job issuance is performed to end the flow. When as a result of the check of step **5403** the manager has no inhibited attribute, and when as a result of the check of step **5404** the job attribute is not a combination of inhibited values, in step **5406** a data location is checked. The data location is designated by designating an address by the user or by generating the address by the application. When the data is inside Client issuing the job, in step **5407**, attribute value **601** (supported data download method) of the relevant manager attribute table in the apparatus information database **502** is checked. When in the check of step **5407** the method of including data in the job is supported, in step **5408** a job script including the data in the job is generated, the packet generating processing shown in FIG. **65** is performed, and the packet is transmitted to the multi-function peripheral **201**. When in the check of step **5407**, the method of including the data in the job is not supported, in step **5409** a job script including the reference pointer (URL: Unified Resource Locator) of the data in the apparatus into the job is generated and transmitted. When in the check of step **5406** the data is present outside Client issuing the job, in step **5410** attribute value **601** (supported data download method) of each relevant manager attribute table in the apparatus information data is checked. When in the check of step **5410** a method of including the reference pointer in the job and reading data by the apparatus itself is supported, a job script including the reference pointer to the data into the job is generated and transmitted. When in the check of step **5410** the method of including the reference pointer in the job and reading the data by the apparatus itself is not supported, in step **5412** the data is once read into the apparatus from the outside. Subsequently, in step **5413** a job script including the read data in the job is generated and transmitted. Each manager of the multi-function peripheral **201**, which has received the job script, performs the processing shown in FIGS. **53, 54, 55** (print job manager) or in FIGS. **53, 54, 58** (font manager, form overlay manager, log manager, color profile manager), and processes the instructed job. (Issuance of Scan job, Data Upload Job)

FIG. **73** shows processings for issuing a scan job by the scanner driver **506**, a font data upload job script by the font management utility **508**, a form overlay data upload job script by the form overlay utility **509**, a log data upload job script by the log management utility **510**, and a color profile data

upload job script by the color profile management utility **511**. The processing flow of each software (control program) described above is common. Document data obtained as a scanning result and the above-described types of upload target data (font data, form data, color profile data, log data) are referred to as "data" in FIG. **73** and the following description. During the job issuance, an indicator to indicate the data is designated with a plurality of attribute values set in the job script. In step **5501**, the apparatus information database **502** is accessed to obtain apparatus information. In step **5502**, referring to the attribute table of each manager (e.g., for font data, the font manager to manage the font data) designating data as the upload target, it is checked whether the designated attribute value is within a range of the attribute values set in the attribute table. For the manager designating the data as the upload target, for example, for the scan job manager, the user selects the manager on the user interface as shown in FIG. **83**.

As a result of the check, when even one value is not in the range, in step **5505** a processing to reject the job issuance is performed such as displaying of an error dialog on the user interface, thereby ending the flow. As a result of the check of step **5502**, when all the attributes are within the range of the attribute values in the attribute table of the manager, in step **5503** it is checked whether there is an inhibited attribute (attribute IDs **801** to **805**) in the manager attributes. When the manager attribute table has the inhibited attribute, in step **5504** it is checked whether the job attribute designated for each inhibited attribute of the manager attribute table is a combination of inhibited values. As a check result, when there is a combination of inhibited attribute values, in step **5505** the processing to reject the job issuance is performed to end the flow.

When as a result of the check of step **5503** the manager has no inhibited attribute, and when as a result of the check of step **5504** the job attribute is not a combination of inhibited values, in step **5506** data transmission addressee (storage position) is checked. When the data transmission addressee is outside the apparatus, in step **5507**, the data transmission addressee is again checked. When the data transmission addressee is Client issuing the job, in step **5508** attribute value **602** (supported data upload method) of the relevant manager attribute table in the apparatus information data is checked. When as a result of the check of step **5508** data transmission is supported, in step **5509** a job script instructing data transmission is issued, and in step **5510** data reception is performed. When as a result of the check of step **5508**, the data transmission is not supported (NO), in step **5511** issued is a job script instructing reference transmission which means that data is transmitted to the apparatus using a reference pointer to retained data as a reply. Using information of the returned reference pointer, in step **5512** data is obtained. When in the step **5507** the data transmission addressee is other than Client issuing the job, in step **5513** attribute value **602** (supported data upload method) of each relevant manager attribute table in the apparatus information data is checked. When as a result of the check of step **5513** the reference transmission is supported, in step **5514** a job script instructing the reference transmission by the use of the transmission addressee as the parameter is issued. In step **5515** by informing the data transmission addressee that data is transmitted from the multi-function peripheral **201**, an instruction for obtaining the data is transmitted. When as a result of the check of step **5513** the reference transmission is not supported, in step **5516** a job script instructing the data transmission is issued. In step **5517** data is received, and the data is again transmitted to the transmission addressee. When as a result of the check of the step **5506** the transmission addressee is inside the apparatus, in step **5518** attribute value

602 (supported data upload method) of each relevant manager attribute table in the apparatus information data is checked. When as a result of the check of step **5518** the reference transmission is supported, in step **5519** a job script instructing the reference transmission by the use of the addressee inside the apparatus as the parameter is issued. When as a result of the check of step **5518** the reference transmission is not supported, in step **5520** a job script instructing the data transmission is issued. After in step **5521** Client receives the data, the data is again returned to the apparatus. Each manager of the multi-function peripheral **201**, which has received the job script, performs the processing shown in FIGS. **53**, **54**, **56** (scan job manager) or in FIGS. **53**, **54**, **59** (font manager, form overlay manager, log manager, color profile manager), and processes the instructed job.
(Issuance of Copy Job)

FIG. **74** shows a processing for issuing a copy job. As an instruction of the copy job issuance, a plurality of attribute values to be set in the job script are designated. In step **5601**, the apparatus information database **502** is accessed to obtain apparatus information. In step **5602**, the attribute table of the copy manager is referred to, and it is checked whether the designated attribute values are within a range of attribute values set in the attribute table. The copy manager is selected in the user interface as shown in FIG. **83** by the user.

As a result of the check, when even one value is not in the range, in step **5605** a processing to reject the job issuance is performed such as displaying of an error dialog on the user interface, thereby ending the flow. As a result of the check of step **5602**, when all the attributes are within the range of the attribute values in the attribute table of the copy manager, in step **5603** it is checked whether there is an inhibited attribute (attribute IDs **801** to **805**) in the copy manager attribute table. When the copy manager attribute table has the inhibited attribute, in step **5604** it is checked whether the job attribute designated for each inhibited attribute in the attribute table of the copy manager is a combination of inhibited values. As a check result, when there is a combination of inhibited attribute values, in step **5605** the processing to reject the job issuance is performed to end the flow. When as a result of the check of step **5603** the manager has no inhibited attribute, and when as a result of the check of step **5604** the job attribute is not a combination of inhibited values, in step **5606** the job script is generated and issued, thereby ending the flow. The copy job manager of the multi-function peripheral **201** which has received the job script performs the processing shown in FIGS. **53**, **54**, **57**, and manages the instructed job.
(Issuance of Job Management Command)

FIG. **53** is a processing flow when the job management utility **512** issues a job management command. In step **5701** the service ID of the target manager is used as the parameter to obtain the job table (FIG. **20**) retained by the manager from MFP **201**. In step **5702**, the job ID owned by the management target job is selected from the job list included in the obtained job table in an appropriate method. Selecting means includes a method which comprises displaying the job list on the display **6003** via the user interface **501** so that the user selects the job ID, and other methods. In step **5703** the designated job ID is used as the parameter to generate the command for managing the job, and the command is issued, thereby ending the flow. Supervisor of the multi-function peripheral **201** which has received the job management command performs the processing shown in FIGS. **47** to **51** and **60**, and manages the instructed job.

Additionally, the present invention may be applied to a system constituted of a copying machine, a printer, a scanner, and other single units, or may be applied to a device consti-

tuted of one apparatus (e.g., a copying machine, a facsimile device, and the like). Moreover, the object of the present invention is attained by providing the system with the storage medium (FIGS. 76, 77) in which the program code of software (control program) for realizing the above-described embodiment function is recorded as shown in FIG. 2, and reading and executing the program code stored in the storage medium by the device of the system (CPU 301 or CPU 6001). As a method of providing Client PC with the program or data shown in FIG. 77, a method of providing PC body 7001 with floppy disc FD 7000 with the program stored therein as shown in FIG. 78 is also general. In this case, the program code itself read from the storage medium realizes the function of the above-described embodiment, and the storage medium in which the program code is stored constitutes the present invention.

As the storage medium for supplying the program code, for example, in addition to the floppy disc or the hard disc, an optical disc, an optical magnetic disc, CD-ROM, CD-R, a magnetic tape, a nonvolatile memory card, ROM, and the like can be used. Moreover, by executing the program code read by the computer, the function of the above-mentioned embodiment is realized, but additionally, based on the instruction of the program code, OS (operating system) operating on the computer, and the like perform a part or the whole of the actual processing. Needless to say, by the processing the function of the above-mentioned embodiment is also realized. Furthermore, after the program code read from the storage medium is written in a memory mounted on a function expansion board inserted into the computer or a function expansion unit connected to the computer, based on the instruction of the program code, the CPU, and the like mounted on the function expansion board or the function expansion unit perform a part or the whole of the actual processing. Needless to say, by the processing the function of the above-mentioned embodiment is also realized.

FIG. 79 is a sectional view showing an inner structure of a laser beam printer (hereinafter abbreviated as LBP) which can be applied to the laser beam printer engines 103 and 104 of FIG. 1, and the LBP can perform printing on a recording sheet by the input of character pattern data, and the like. In FIG. 79, LBP body 8012 forms an image on the recording sheet as recording medium based on the supplied character pattern, and the like. Numeral 8000 denotes an operation panel on which an operating switch, LED display, and the like are arranged, and 8001 denotes a printer control unit which entirely controls LBP 8012 and analyzes the character pattern information, and the like. The printer control unit 8001 mainly converts the character pattern information into a video signal and transmits an output to a laser driver 8002. The laser driver 8002 is a circuit for driving a semiconductor laser 8003, and switches on or off a laser beam 8004 emitted from the semiconductor laser 8003 in response to the entered video signal. The laser beam 8004 is swung horizontally by a rotating polygonal mirror 8005 to scan on an electrostatic drum 8006. Thereby, an electrostatic latent image of a character pattern is formed on the electrostatic drum 8006. After the latent image is developed by a developing unit 8007 around the electrostatic drum 8006, the image is transferred to the recording sheet. In the recording sheets, cut sheets are used, and the cut recording sheets are stored in a plurality of sheet cassettes 8008 attached to LBP 8012 for accommodating a plurality of types of sheets. The sheets are taken into the apparatus by a sheet feed roller 8009 and conveying rollers 8010 and 8011, and supplied to the electrostatic drum 8006.

FIG. 80 is a diagrammatic view of an ink jet recording apparatus IJRA which can be applied to the ink jet printer

engine 105 of FIG. 1. In the drawing, a carriage HC is engaged in a spiral groove 9003 of a lead screw 9004 rotating via drive force transmission gears 9010, 9008 with forward/reverse rotation of a drive motor 9011, has a pin (not shown), and is reciprocated/moved in directions of arrows a, b. On the carriage HC, an ink jet cartridge IJC is mounted. A sheet press plate 9001 presses the sheet against a platen 9000 over a moving direction of the carriage. Photo-couplers 9006, 9007 are home position detecting means which confirm the presence of a carriage lever 9005 in this area and switch a rotating direction of the motor 9011. A member 9013 supports a cap member 9019 for capping a front surface of a recording head, and suction means 9012 for sucking the inside of the cap performs suction recovering of the recording head via an opening 9020 inside the cap. A cleaning blade 9014, and a member 9016 which can move the blade back and forth are supported by a body support plate 9015. The blade is not limited to this form, and needless to say, a known cleaning blade can be applied to the example. Moreover, a lever 9018 starts suction for the suction recovering, and moves as a cam 9017 engaged with the carriage moves. The movement is controlled by controlling a drive force from the drive motor by a known transmission means such as a clutch switchover, and the like. For the capping, cleaning, and suction recovering operations, when the carriage reaches an area on the side of the home position, a desired operation can be performed in the corresponding position by action of the lead screw 9004. By performing the desired operation at a known timing, the operations can be applied in the example.

As described above, according to the embodiment, by using the logical device control program (scan job manager 419, print job managers 501 to 509, copy job managers 601 to 608) retaining the function of the logical device to which the job is transmitted from the information processing apparatus and managing the job transmitted to the logical device, and the physical device control program (scanner controller 420, LBP controllers 510, 511, Ink Jet controller 512) retaining the function of the device engine of the peripheral and managing the job in the device engine, the job can be analyzed.

Here, the physical device control program is a scanner control program (scanner controller 420) which controls the scanner engine of the peripheral. The physical device control program is a laser beam printer control program (LBP controllers 510, 511) which controls the laser beam printer engine of the peripheral. The physical device control program is an ink jet printer control program (Ink Jet printer controller 512) which controls the ink jet printer engine of the peripheral. Moreover, the logical device control program is a print job control program (print job managers 501 to 509) which controls the laser beam printer control program, or the ink jet printer control program, or the laser beam printer control program and the ink jet printer control program of the peripheral. Furthermore, the logical device control program is a scanner job control program (scan job manager 419) which controls the scanner control program of the peripheral. Additionally, the logical device control program is a copy job control program (copy job managers 601 to 608) which controls the scanner control program and the laser beam printer control program or the ink jet printer control program, or the laser beam printer control program and ink jet printer control program of the peripheral.

By the configuration, the logical device control program can retain a relation with at least one device engine which is used by the logical device to execute the job. Moreover, based on the job transmitted to the logical device, the device engine to be used for actually executing the job can be determined. Moreover, the function retained by the logical device control

program can be changed. The job transmitted to the logical device can be associated with the job managed by the physical device which actually executes the job, and managed. Additionally, there are a plurality of logical device control programs, and by comparing load states of a plurality of logical device control programs, an optimum logical device control program can be selected. Moreover, there are provided a plurality of logical device control programs and a general program (Supervisor **410**) which administers the plurality of logical device control programs. In the general program, the subaddress and connection interface type used in transmitting the job to the logical device control programs can be associated with the logical device control programs and retained. Moreover, the general program retains a list of information indicating whether the subaddress is valid or invalid. When the job is transmitted to the not-valid subaddress, the job can be canceled. Furthermore, the general program retains a list of authentication information of a user who can use the peripheral, and can notify an error of the job when the user information included in the inputted job is not included in the list of the authentication information. Additionally, the general program can retain the list of security levels indicating types of authentication judgment processings of users who can use the peripheral. Moreover, the logical device control program can retain a list of connection interfaces and transmission addressees for transmitting event data to the information processing apparatus when the event occurs during the job analysis. Furthermore, when the event occurs during the job analysis in the logical device control program, the list of connection interfaces and transmission addressees for the transmission to the information processing apparatus is referred to and the event data can be transmitted.

Moreover, as described above, according to the embodiment, by judging whether or not the job script can be issued to the peripheral based on the function obtained from the peripheral (MFP **201**) (steps **5402** to **5404**, **5502** to **5504**, **5602** to **5604**), the job issuance processing can be controlled in accordance with the judgment result.

Here, the attribute list (attribute table) indicating the functions of the physical device control program, logical device control program, resource control program (font manager **413**, form overlay manager **414**, log manager **415**, color profile manager **416**) and general program for supervising the programs of the peripheral is obtained from the peripheral. Moreover, the combination of attributes in which the job setting is inhibited (attribute IDs **801** to **805**) is obtained. Furthermore, the download job or the print job is issued to the peripheral. Additionally, the upload job or the scan job is issued to the peripheral. Moreover, the job issuance method is selected in accordance with the attribute (attribute ID **601**) indicating the supported download method of the obtained function and the location of job issuance target data. Furthermore, the job issuance method is selected in accordance with the attribute (attribute ID **602**) indicating the supported upload method of the obtained function and the stored position of job issuance target data. Additionally, the job issuance target data is print document data. Moreover, the job issuance target data is scan document data. Furthermore, the job issuance target data is font data. Additionally, the job issuance target data is form overlay data. Moreover, the job issuance target data is color profile data. Furthermore, the job issuance target data is log data. Additionally, the job issuance target data is font data. Moreover, the event format data for the event received from the peripheral is obtained, and the received event is analyzed based on the event format data. Furthermore, the log data of the peripheral and the log format data of the log data are obtained, and the log data is analyzed based on

the log format data. Additionally, the charge data (count data) of the peripheral and the format data of the charge data are obtained, and the charge data is analyzed based on the charge format data.

Moreover, as described above, according to the embodiment, in accordance with the function (attribute value) obtained from the peripheral, the user interface of the control program for controlling the peripheral can automatically be formed (step **4813**). Furthermore, the display (FIGS. **81**, **82**) of the user interface for the peripheral can be controlled in accordance with the obtained function. Additionally, the information (attribute value) concerning the setting range of the function of the peripheral can be obtained. Moreover, the information concerning the setting range is represented by the combination of attributes (attribute IDs **801** to **805**) in which job setting is inhibited. Furthermore, the information (attribute value) concerning the function choices of the peripheral can be obtained. When the attribute list (attribute table) indicating the function of the peripheral is obtained from the peripheral, and the attribute ID of the attribute list is designated, the attribute value can be obtained. Additionally, the attribute list (attribute table) indicating the functions of physical device control program, logical device control program, resource control program, and general control program for supervising the programs of the peripheral can be obtained from the peripheral. Moreover, the physical device control program is a scanner control program for controlling the scanner engine of the peripheral. Furthermore, the physical device control program is the laser beam printer control program for controlling the laser beam printer engine of the peripheral. Additionally, the physical device control program is the ink jet printer control program for controlling the ink jet printer engine of the peripheral. Moreover, the logical device control program is the print job control program for controlling the laser beam printer control program, or the ink jet printer control program, or the laser beam printer control program and the ink jet printer control program of the peripheral. Furthermore, the logical device control program is the scanner job control program for controlling the scanner control program of the peripheral. Additionally, the logical device control program is the copy job control program for controlling the scanner control program and the laser beam printer control program or the ink jet printer control program, or the laser beam printer control program and the ink jet printer control program of the peripheral. Moreover, the resource control program is the font control program for managing the font of the peripheral. Furthermore, the resource control program is the form overlay control program for managing the form overlay of the peripheral. Additionally, the resource control program is the log control program for managing the log of the peripheral. Moreover, the resource control program is the color profile control program for managing the color profile of the peripheral.

As described above, according to the present invention, in accordance with the function obtained from the peripheral, the user interface of the control program for controlling the peripheral can automatically be formed. Moreover, in accordance with the obtained function the display of the user interface for the peripheral can be controlled. Furthermore, the information (attribute value) concerning the setting range of the function of the peripheral can be obtained. Additionally, the information concerning the setting range is represented by the combination of the attributes in which job setting is inhibited. Furthermore, the information concerning the function choices of the peripheral can be obtained. When the attribute list (attribute table) indicating the function of the peripheral is obtained from the peripheral, and the attribute ID of the

attribute list is designated, the attribute value can be obtained. Additionally, the attribute list indicating the functions of physical device control program, logical device control program, resource control program, and general control program for supervising the programs of the peripheral can be obtained from the peripheral.

What is claimed is:

1. An information processing apparatus for controlling via a communication medium a peripheral that processes a job, which executes a predetermined service, the apparatus comprising:

an obtaining unit adapted to obtain, via the communication medium, function information indicating plural values executable by the peripheral;

a display unit adapted to display a user interface provided in a control program for controlling the peripheral based on the function information obtained by the obtaining unit;

a first discrimination unit adapted to discriminate whether the peripheral supports a function of reading and processing data using reference pointers;

an issuance unit adapted to issue a job provided with (i) plural setting values set via the user interface displayed by the display unit, the plural setting values including a value of a first attribute and a value of a second attribute different from the first attribute, and (ii) a reference pointer indicating a reference to data to be processed using the plural setting values, when the first discrimination unit discriminates that the peripheral supports the function of reading and processing data using reference pointers;

an inhibition unit adapted to, if the plural setting values of the job are determined not to satisfy a predetermined condition related to the plural values indicated by the function information obtained by the obtaining unit, inhibit issuance of the job by the issuance unit; and

a transmission unit adapted to transmit the job, provided with the plural setting values and the reference pointer, issued by the issuance unit to the peripheral directly via the communication medium,

wherein, if setting of the value of the first attribute inhibits setting of the value of the second attribute, the inhibition unit determines that the job does not satisfy the predetermined condition related to the plural setting values, and

wherein the issuance unit issues the job provided with the reference pointer indicating the reference to data in an external apparatus, without downloading the data to the information processing apparatus.

2. The information processing apparatus according to claim 1, wherein the function information obtained by the obtaining unit includes information indicating a job attribute range executable by the peripheral, and wherein the display unit distinguishably displays the job attribute range on the user interface.

3. The information processing apparatus according to claim 1, wherein the obtaining unit obtains information indicating a function setting range executable by the peripheral.

4. The information processing apparatus according to claim 3, further comprising:

a determination unit adapted to determine whether an inhibition attribute is set for the job; and

a second discrimination unit adapted to discriminate whether a combination of attributes set for the job is inhibited, if the determination unit determines that an inhibition attribute is set for the job,

wherein the inhibition unit inhibits issuance of the job by the issuance unit, if the second discrimination unit discriminates that the combination of attributes set for the job is inhibited.

5. The information processing apparatus according to claim 1, wherein the obtaining unit obtains information indicating a function selectable in the peripheral.

6. The information processing apparatus according to claim 1, wherein the obtaining unit obtains from the peripheral an attribute list indicating functions of the peripheral, and obtains a value of an attribute by designating an ID of the attribute in the attribute list.

7. The information processing apparatus according to claim 1, wherein the obtaining unit obtains from the peripheral an attribute list indicating functions corresponding to one of a physical device control program, a logical device control program, a resource control program of the peripheral, and a coordinate control program for coordination thereof.

8. The information processing apparatus according to claim 7, wherein the physical device control program includes at least one of a scanner control program that controls a scanner engine of the peripheral, a laser beam printer control program that controls a laser beam printer engine of the peripheral, and an ink jet printer control program that controls an ink jet printer engine of the peripheral.

9. The information processing apparatus according to claim 7, wherein the logical device control program includes at least one of a print job control program that controls a laser beam printer control program, a print job control program that controls an ink jet printer control program, a print job control program that controls the laser beam printer control program and the ink jet printer control program, a scan job control program that controls a scanner control program, a copy job control program that controls the scanner control program and the laser beam printer control program, and a copy job control program that controls the scanner control program and the ink jet printer control program.

10. The information processing apparatus according to claim 1, wherein the obtaining unit obtains the function information from the peripheral.

11. An information processing method for controlling via a communication medium a peripheral that processes a job which executes a predetermined service, the method comprising:

an obtaining step of obtaining, via the communication medium, function information indicating plural values executable by the peripheral;

a displaying step of displaying a user interface provided in a control program for controlling the peripheral based on the function information obtained in the obtaining step;

a first discrimination step of discriminating whether the peripheral supports a function of reading and processing data using reference pointers;

an issuance step of issuing a job provided with (i) plural setting values set via the user interface displayed by a display unit, the plural setting values including a value of a first attribute and a value of a second attribute different from the first attribute, and (ii) a reference pointer indicating a reference to data to be processed using the plural setting values, when a discrimination is made in the first discrimination step that the peripheral supports the function of reading and processing data using reference pointers;

an inhibition step of, if the plural setting values of the job are determined not to satisfy a predetermined condition related to the plural values indicated by the function

47

information obtained in the obtaining step, inhibiting issuance of the job in the issuance step; and transmitting the job, provided with the plural setting values and the reference pointer, issued in the issuance step to the peripheral directly via the communication medium, wherein, if setting of the value of the first attribute inhibits setting of the value of the second attribute, the inhibiting step includes determining that the job does not satisfy the predetermined condition related to the plural setting values, wherein the job issued in the issuance step is provided with the reference pointer indicating the reference to data in an external apparatus, without downloading the data to the information processing apparatus, and wherein at least one of the above steps is performed by a computer processor.

12. The information processing method according to claim 11, wherein the function information obtained in the obtaining step includes information indicating a job attribute range executable by the peripheral, and wherein the method distinguishably displays on a display unit the job attribute range on the user interface.

13. The information processing method according to claim 11, wherein the obtaining step includes obtaining information indicating a function setting range executable by the peripheral.

14. The information processing method according to claim 13, further comprising:

a determination step of determining whether an inhibition attribute is set for the job; and

a second discrimination step of discriminating whether a combination of attributes set for the job is inhibited, if an inhibition attribute is determined to be set for the job in the determination step,

wherein the inhibition step inhibits issuance of the job by the issuance unit, if the combination of attributes set for the job is determined to be inhibited in the second discrimination step.

15. The information processing method according to claim 11, wherein the obtaining step includes obtaining information indicating a function selectable in the peripheral.

16. The information processing method according to claim 11, wherein the obtaining step includes obtaining from the peripheral an attribute list indicating functions of the peripheral, and obtaining a value of an attribute by designating an ID of the attribute in the attribute list.

17. The information processing method according to claim 11, wherein the obtaining step includes obtaining from the peripheral an attribute list indicating functions corresponding to one of a physical device control program, a logical device control program, a resource control program of the peripheral, and a coordinate control program for coordination thereof.

18. The information processing method according to claim 17, wherein the physical device control program includes at least one of a scanner control program that controls a scanner engine of the peripheral, a laser beam printer control program that controls a laser beam printer engine of the peripheral, and an ink jet printer control program that controls an ink jet printer engine of the peripheral.

19. The information processing method according to claim 17, wherein the logical device control program includes at least one of a print job control program that controls a laser beam printer control program, a print job control program that controls an ink jet printer control program, a print job control

48

program that controls the laser beam printer control program and the ink jet printer control program, a scan job control program that controls a scanner control program, a copy job control program that controls the scanner control program and the laser beam printer control program, and a copy job control program that controls the scanner control program and the ink jet printer control program.

20. The information processing method according to claim 11, wherein the obtaining step includes obtaining the function information from the peripheral.

21. A non-transitory computer-readable storage medium, storing, in executable form, a program for causing an information processing apparatus to control via a communication medium a peripheral that processes a job, which executes a predetermined service, the program comprising:

obtaining code for obtaining, via the communication medium, function information indicating plural values executable by the peripheral;

displaying code for displaying a user interface provided in a control program for controlling the peripheral based on the function information obtained by the obtaining code; discrimination code for discriminating whether the peripheral supports a function of reading and processing data using reference pointers;

issuance code for issuing a job provided with (i) plural setting values set via the user interface displayed by a display unit, the plural setting values including a first value of a first attribute and a second value of a second attribute different from the first attribute, and (ii) a reference pointer indicating a reference to data to be processed using the plural setting values, when the discrimination code discriminates that the peripheral supports the function of reading and processing data using reference pointers;

inhibiting code for, if the plural setting values of the job are determined not to satisfy a predetermined condition related to the plural values indicated by the function information obtained in accordance with the obtaining code, inhibiting issuance of the job by the issuance code; and

transmission code for transmitting the job, provided with the plural setting values and the reference pointer, issued by the issuance code to the peripheral directly via the communication medium,

wherein, if setting of the value of the first attribute inhibits setting of the value of the second attribute, the inhibiting code determines that the job does not satisfy the predetermined condition related to the plural setting values, wherein the job issued by the issuance code is provided with the reference pointer indicating the reference to data in an external apparatus, without downloading the data to the information processing apparatus.

22. The information processing apparatus according to claim 1, wherein the value of the first attribute is related to a number of print sheets and the value of the second attribute is related to a finisher device of the peripheral, and wherein the inhibition unit inhibits issuance of the job if the value of the first attribute exceeds a predetermined value.

23. The information processing method according to claim 11, wherein the setting values of a job include a setting value as to a number of print sheets and a setting value as to a finisher device of the peripheral, and wherein the job is inhibited in the inhibiting step if the setting value as to the number of print sheets exceeds a predetermined value.