



US007899499B2

(12) **United States Patent**
Kang et al.

(10) **Patent No.:** **US 7,899,499 B2**
(45) **Date of Patent:** **Mar. 1, 2011**

- (54) **MOBILE TELECOMMUNICATION HANDSET HAVING TOUCH PAD** 7,231,231 B2 * 6/2007 Kokko et al. 455/566
7,239,900 B2 * 7/2007 Choi et al. 455/575.3
7,292,230 B2 11/2007 Tokkonen
(75) Inventors: **Yun-Hwan Kang**, Seoul (KR); 7,453,443 B2 * 11/2008 Rytivaara et al. 345/173
Young-Chul Kim, Gyeonggi-Do (KR) 7,499,737 B2 * 3/2009 Mizuta et al. 455/575.3
(73) Assignee: **LG Electronics Inc.**, Seoul (KR) 2005/0079896 A1 4/2005 Kokko et al.
2005/0085215 A1 4/2005 Kokko et al.
(*) Notice: Subject to any disclaimer, the term of this patent is extended or adjusted under 35 U.S.C. 154(b) by 571 days.

(Continued)

(21) Appl. No.: **11/984,502**

FOREIGN PATENT DOCUMENTS

(22) Filed: **Nov. 19, 2007**

CN 1405728 A 3/2003

(65) **Prior Publication Data**

US 2008/0070648 A1 Mar. 20, 2008

Related U.S. Application Data

(Continued)

(63) Continuation of application No. 11/508,886, filed on Aug. 24, 2006, now Pat. No. 7,603,143.

Primary Examiner—Sonny Trinh
(74) *Attorney, Agent, or Firm*—Birch, Stewart, Kolasch & Birch, LLP

(30) **Foreign Application Priority Data**

Aug. 26, 2005 (KR) 10-0078807-2005
Mar. 28, 2006 (KR) 10-0028020-2006
May 3, 2006 (KR) 10-0040187-2006

(57) **ABSTRACT**

- (51) **Int. Cl.**
H04B 1/38 (2006.01)
H04M 1/00 (2006.01)
(52) **U.S. Cl.** **455/566**; 455/550.1; 455/575.1
(58) **Field of Classification Search** 455/575.3,
455/575.1, 550.1, 556.2, 575.4, 566; 345/173,
345/174, 175
See application file for complete search history.

A mobile telecommunication handset includes a main body having a keypad for inputting information, a cover body having a main display unit on a first surface thereof that faces the main body when the cover body is closed over the main body, and having a sub display unit on a second surface of the cover body that is opposite to the first surface and exposed to the outside, a hinge unit connecting the main body and the cover body such that the cover body can be flipped opened and closed with respect to the main body, a touch pad on the second surface of the cover body, and a control unit configured to activate the touch pad on the second surface of the cover body when the cover body is closed over the main body and a key is pressed.

(56) **References Cited**

U.S. PATENT DOCUMENTS

7,009,599 B2 3/2006 Pihlaja
7,010,333 B2 * 3/2006 Trively 455/575.3
7,016,703 B2 * 3/2006 Kishimoto et al. 455/566

18 Claims, 15 Drawing Sheets

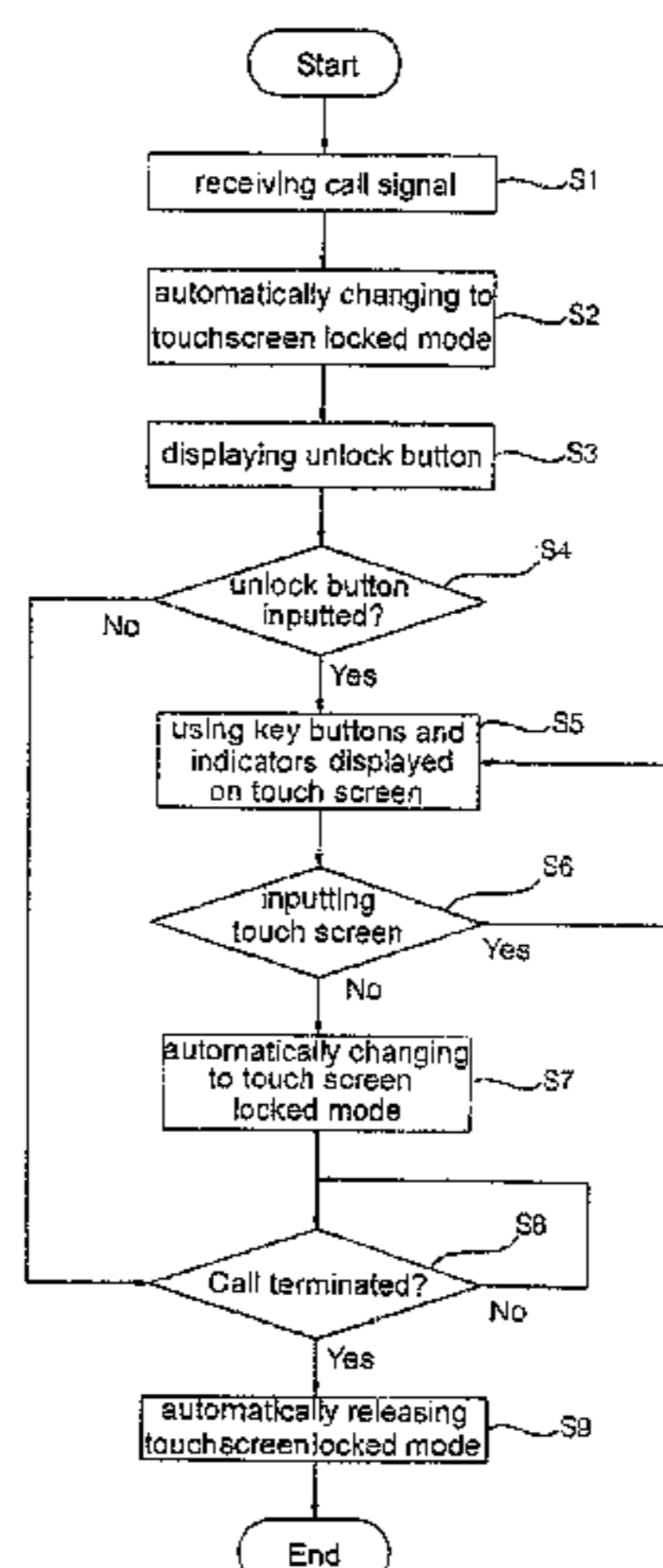

US 7,899,499 B2

Page 2

U.S. PATENT DOCUMENTS

2005/0253817 A1 11/2005 Rytivaara et al.
2006/0012577 A1 1/2006 Kyrola
2007/0150842 A1 6/2007 Chaudhri et al.
2008/0055263 A1 3/2008 Lemay et al.
2008/0188267 A1 8/2008 Sagong

FOREIGN PATENT DOCUMENTS

EP 1 292 086 A1 3/2003
GB 2 393 066 A 3/2004
KR 10-2003-0022556 A 3/2003

* cited by examiner

FIG. 1

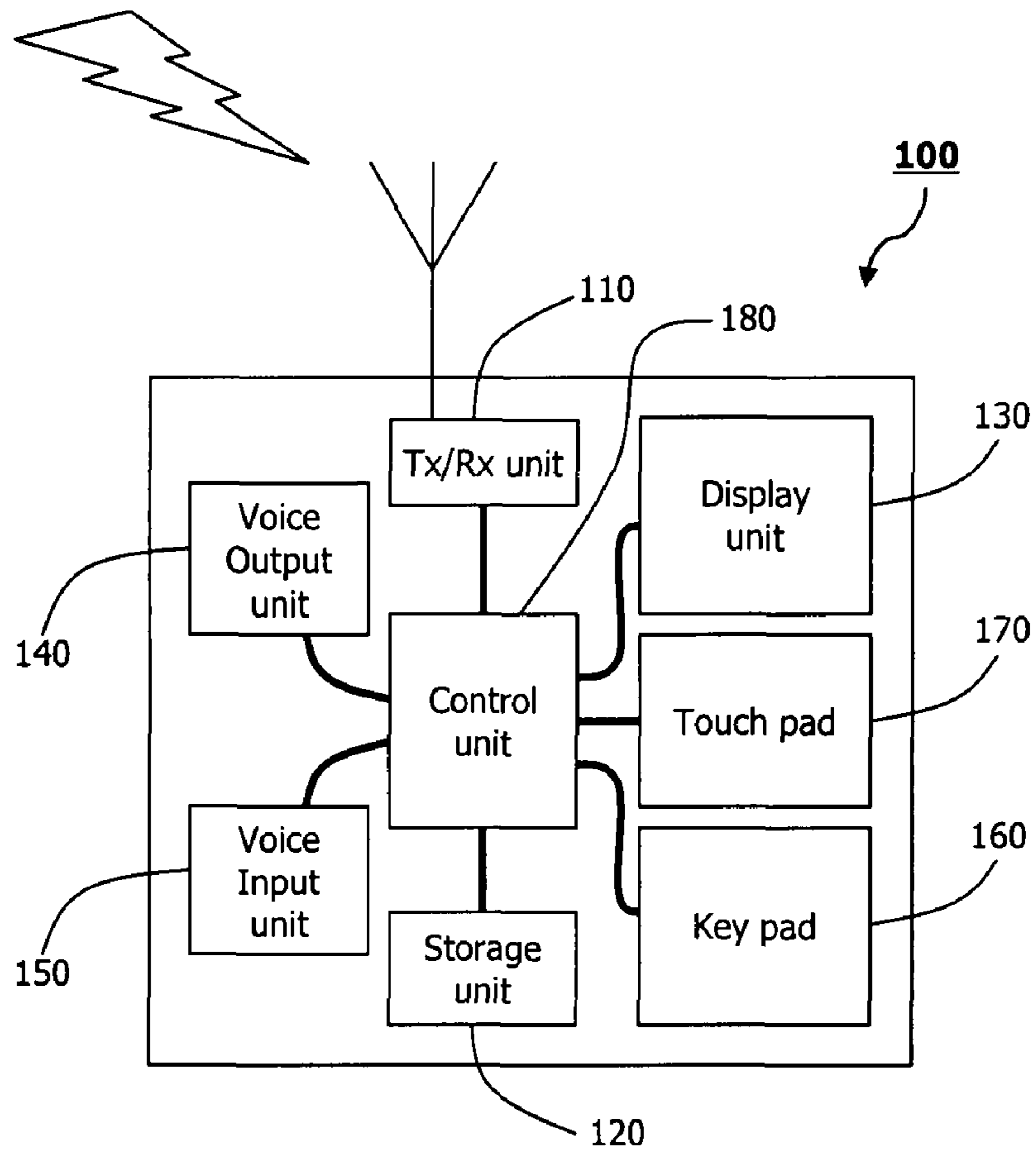

FIG. 2

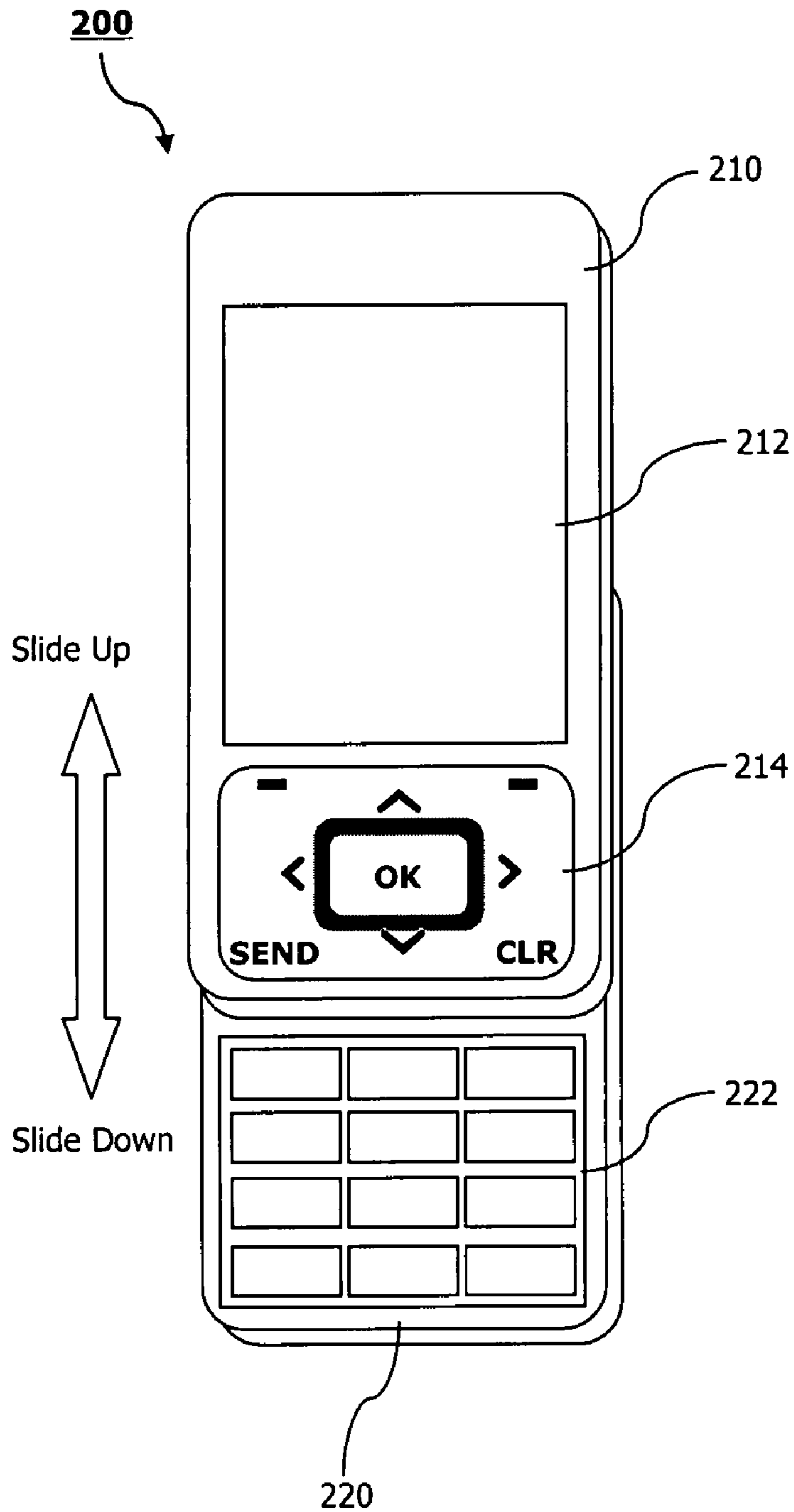

FIG. 3A

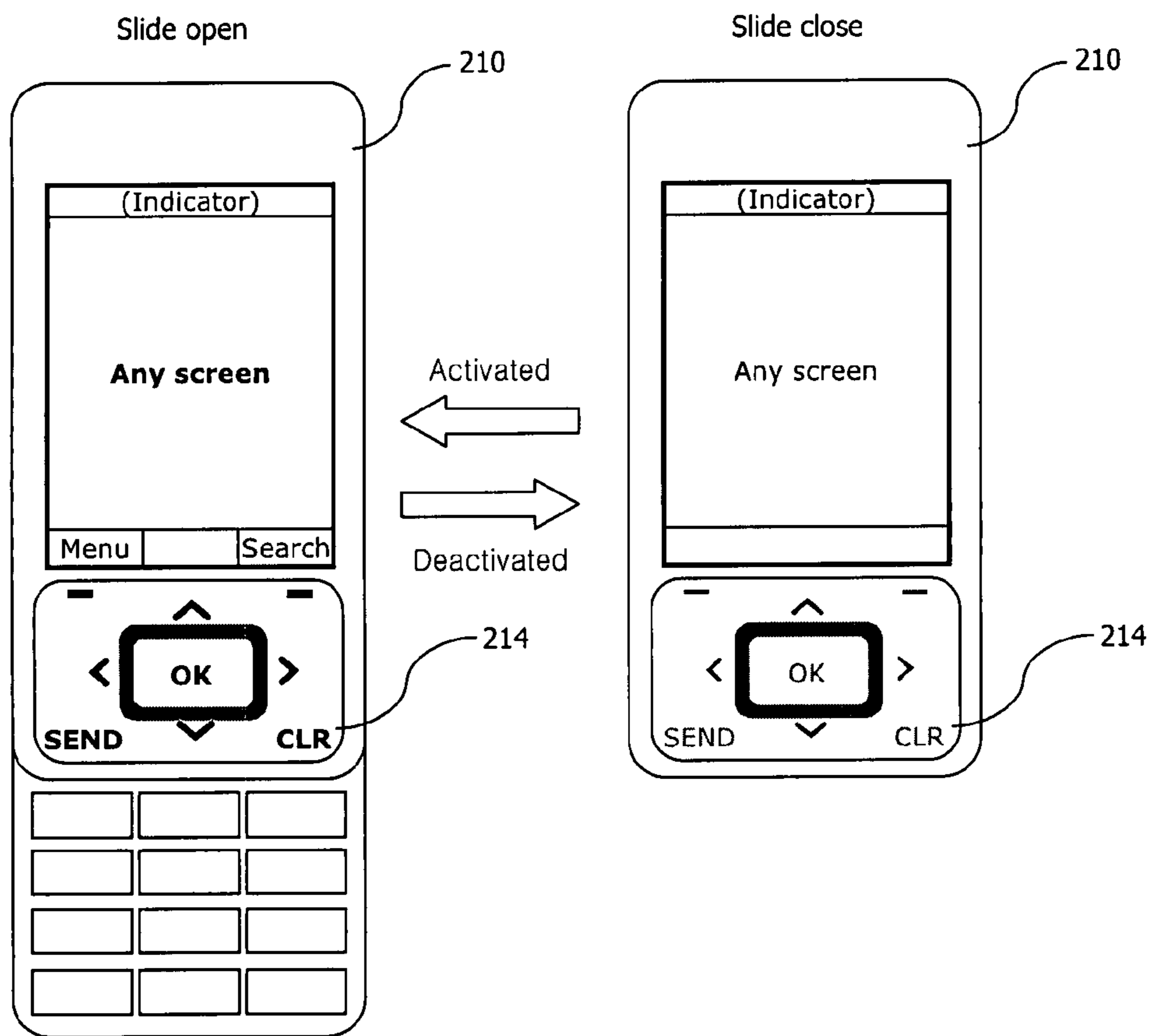

FIG. 3B

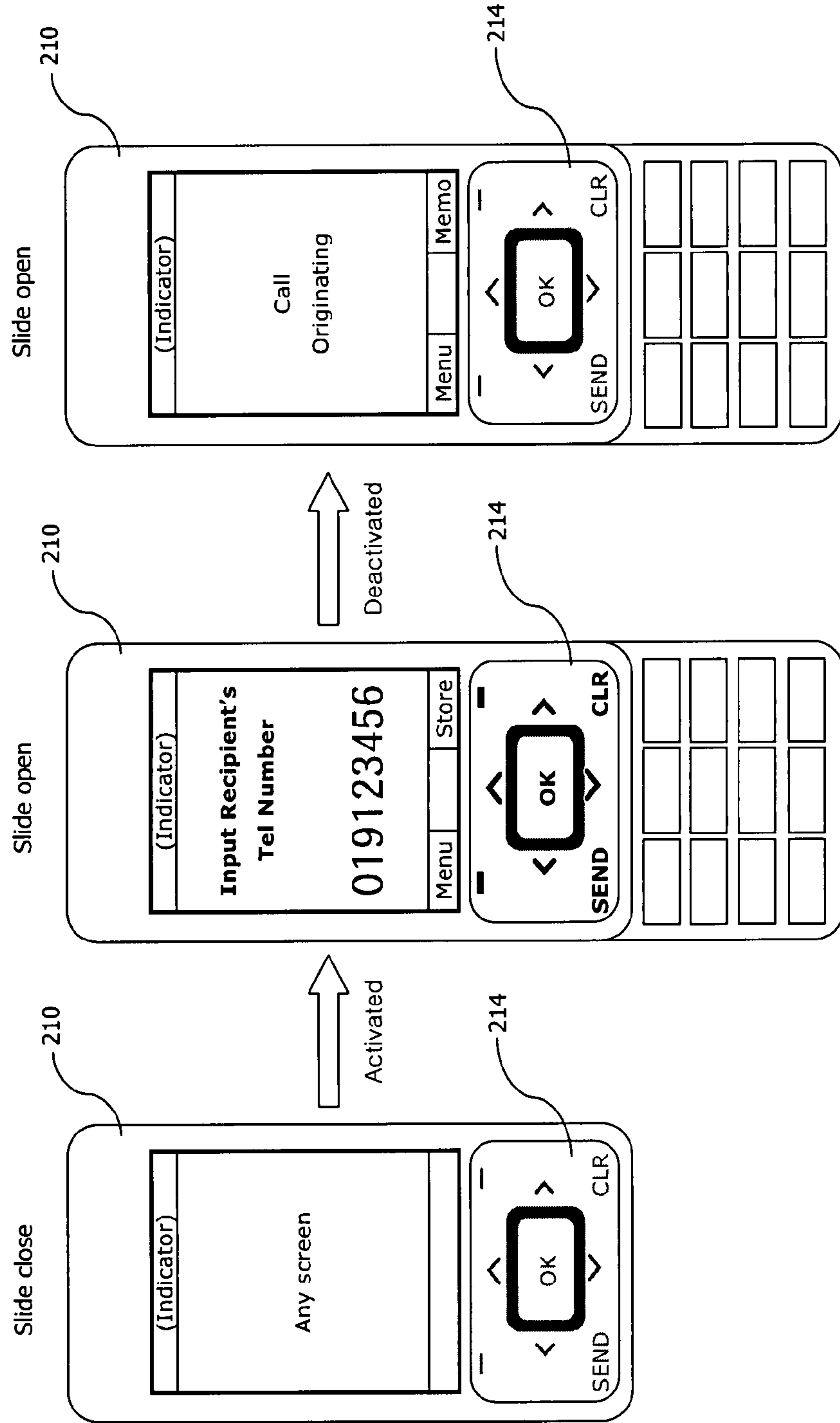

FIG. 3C

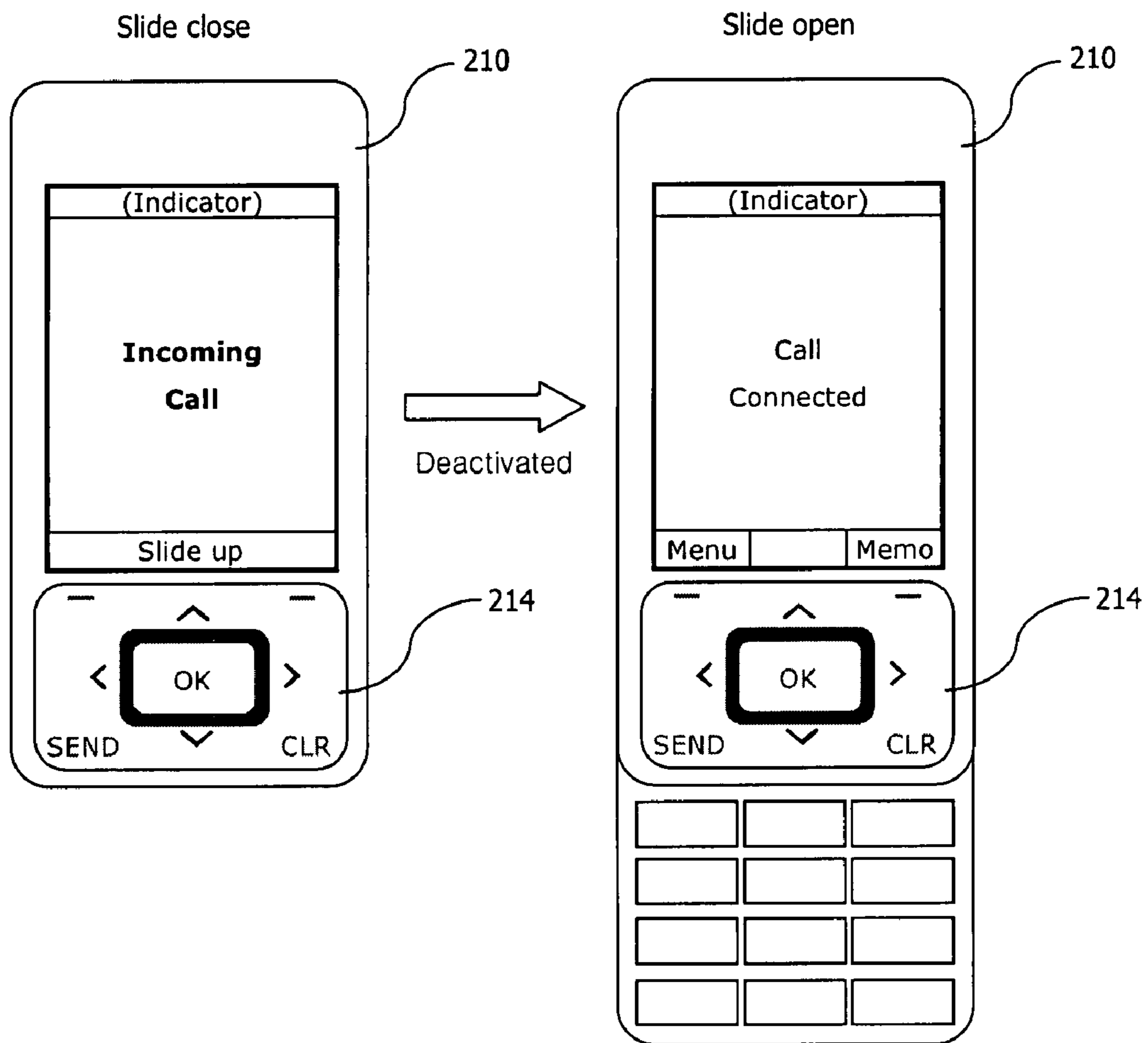
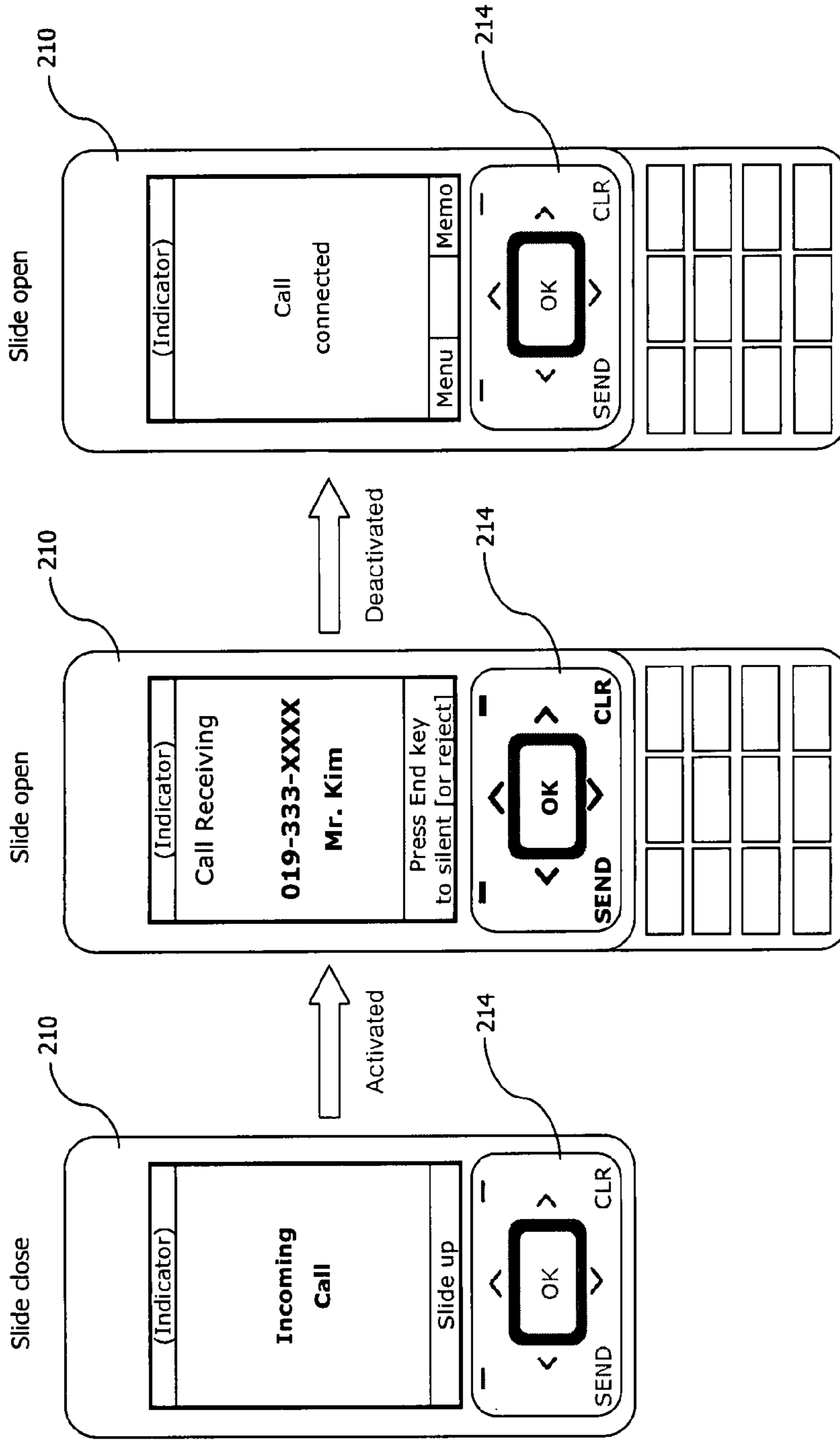

FIG. 3D



Press call rejection key to reject a call before call set up

FIG. 3E

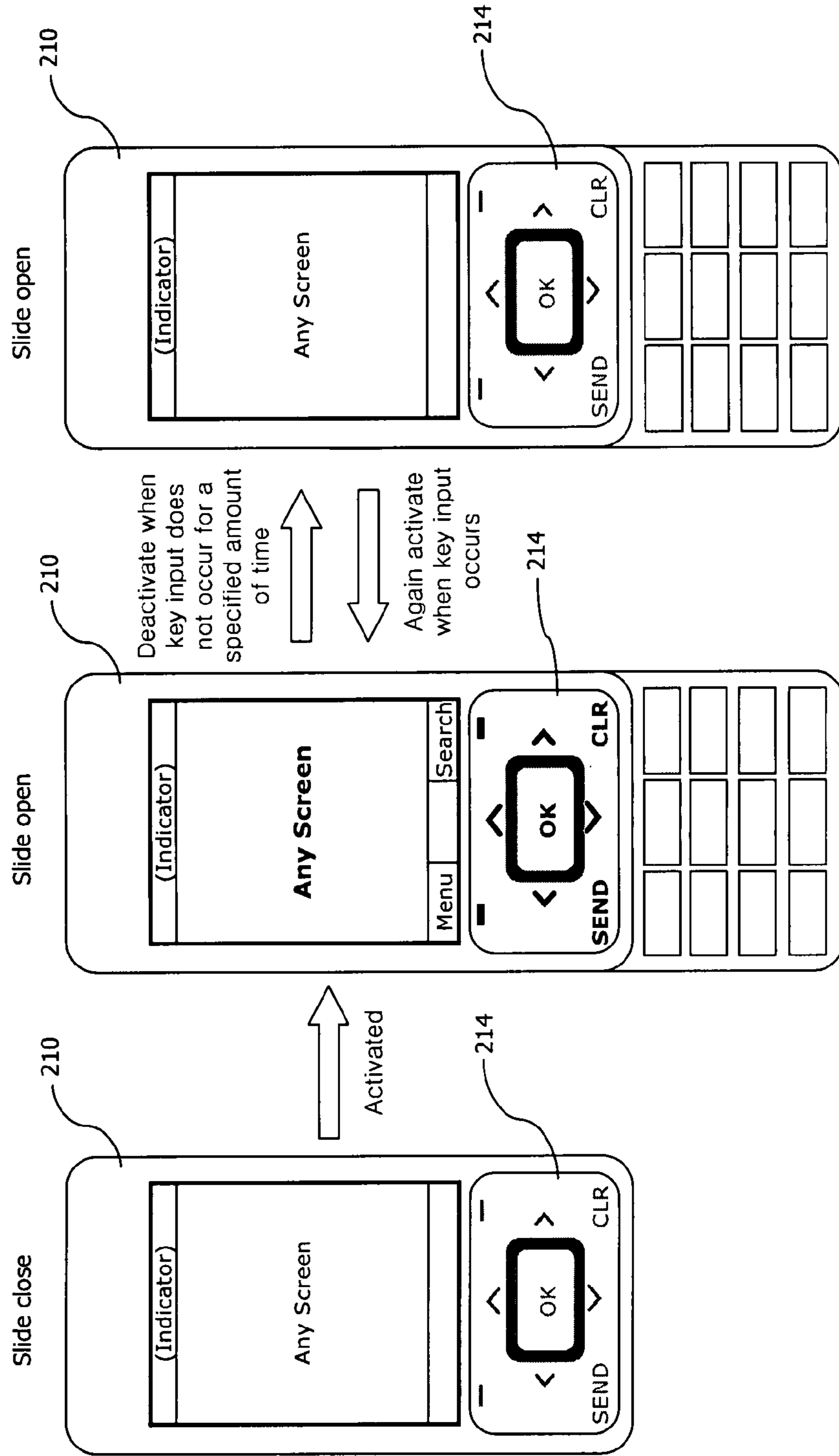

FIG. 3F

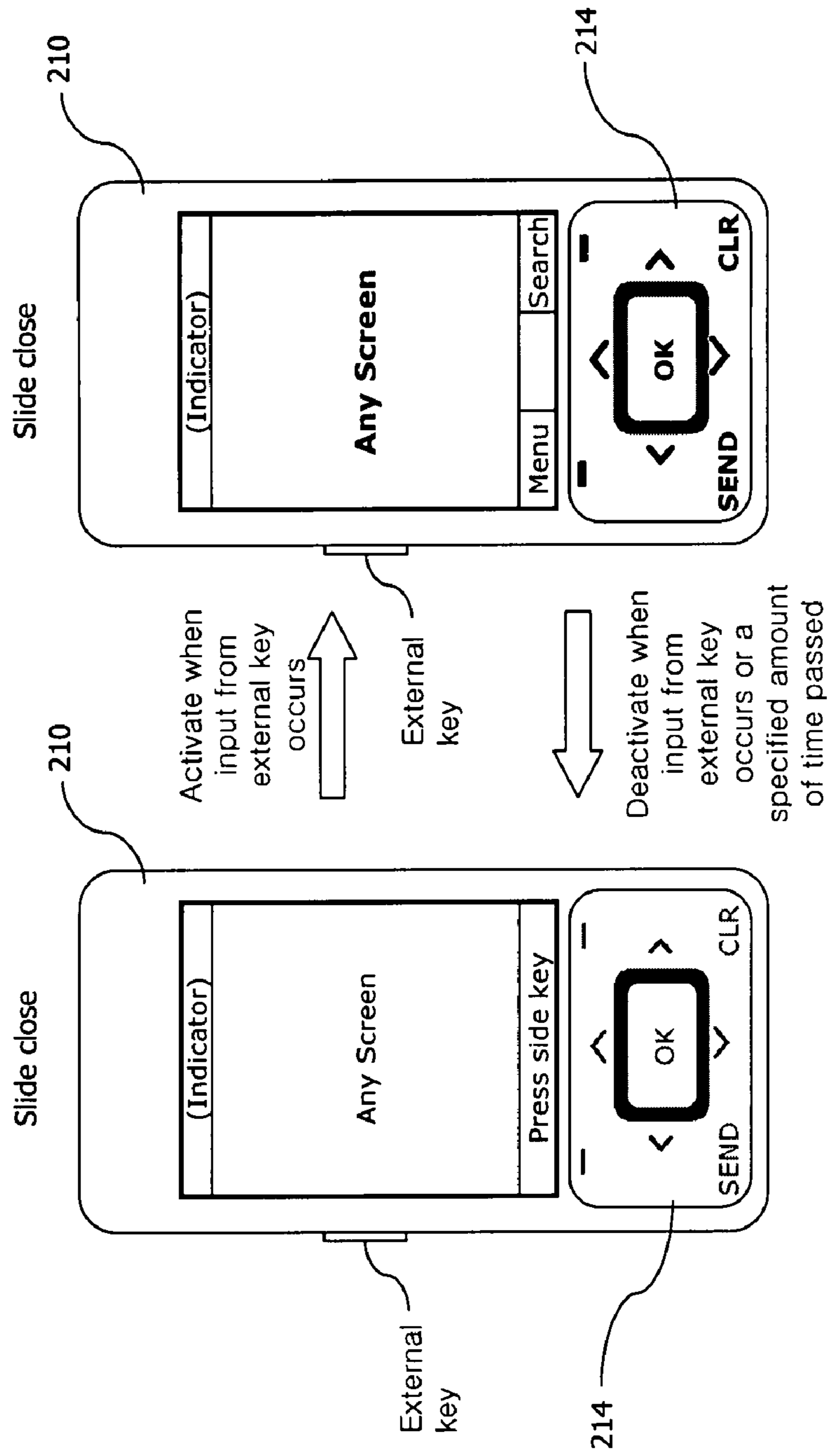

FIG. 3G

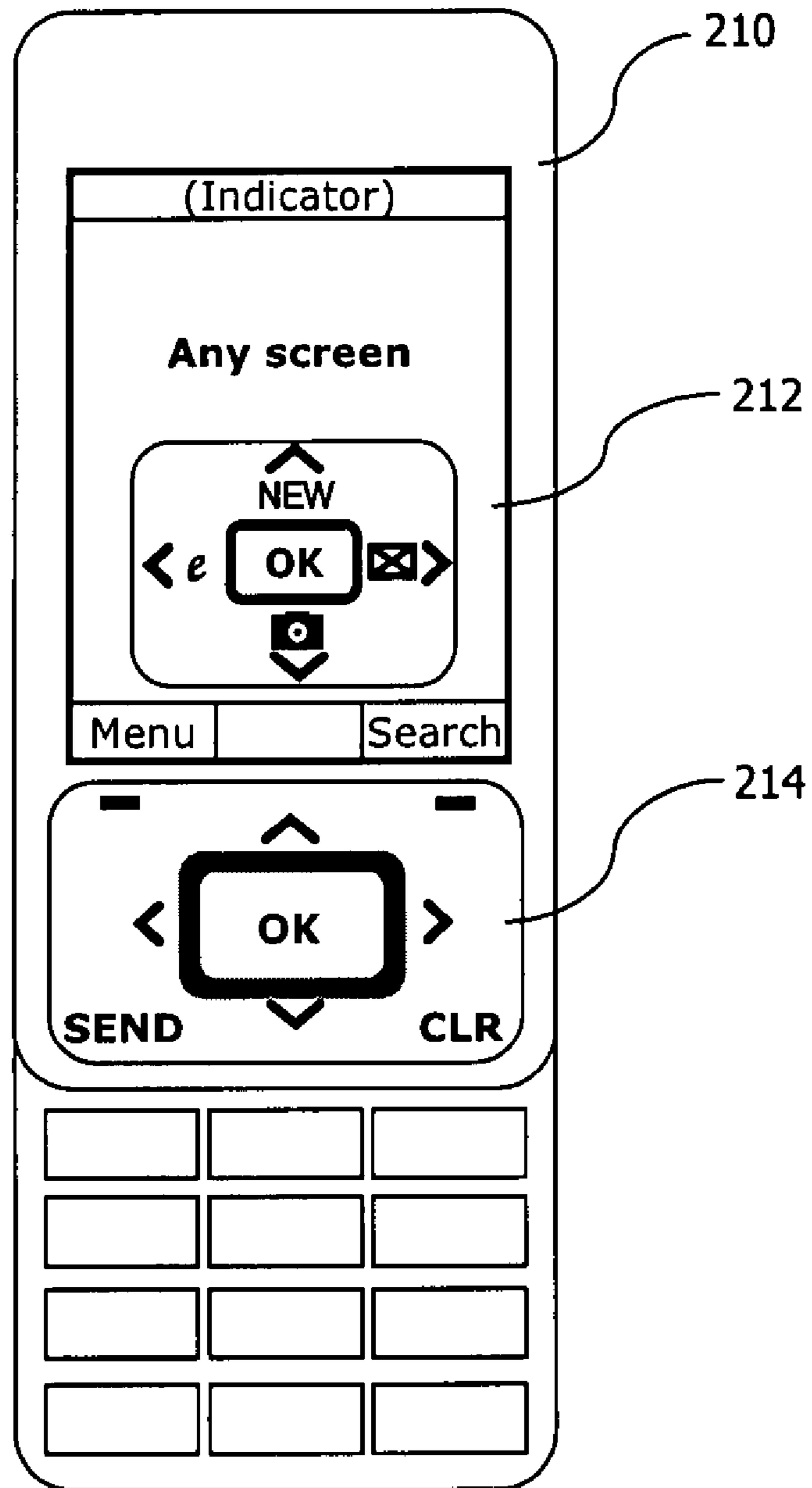

FIG. 4

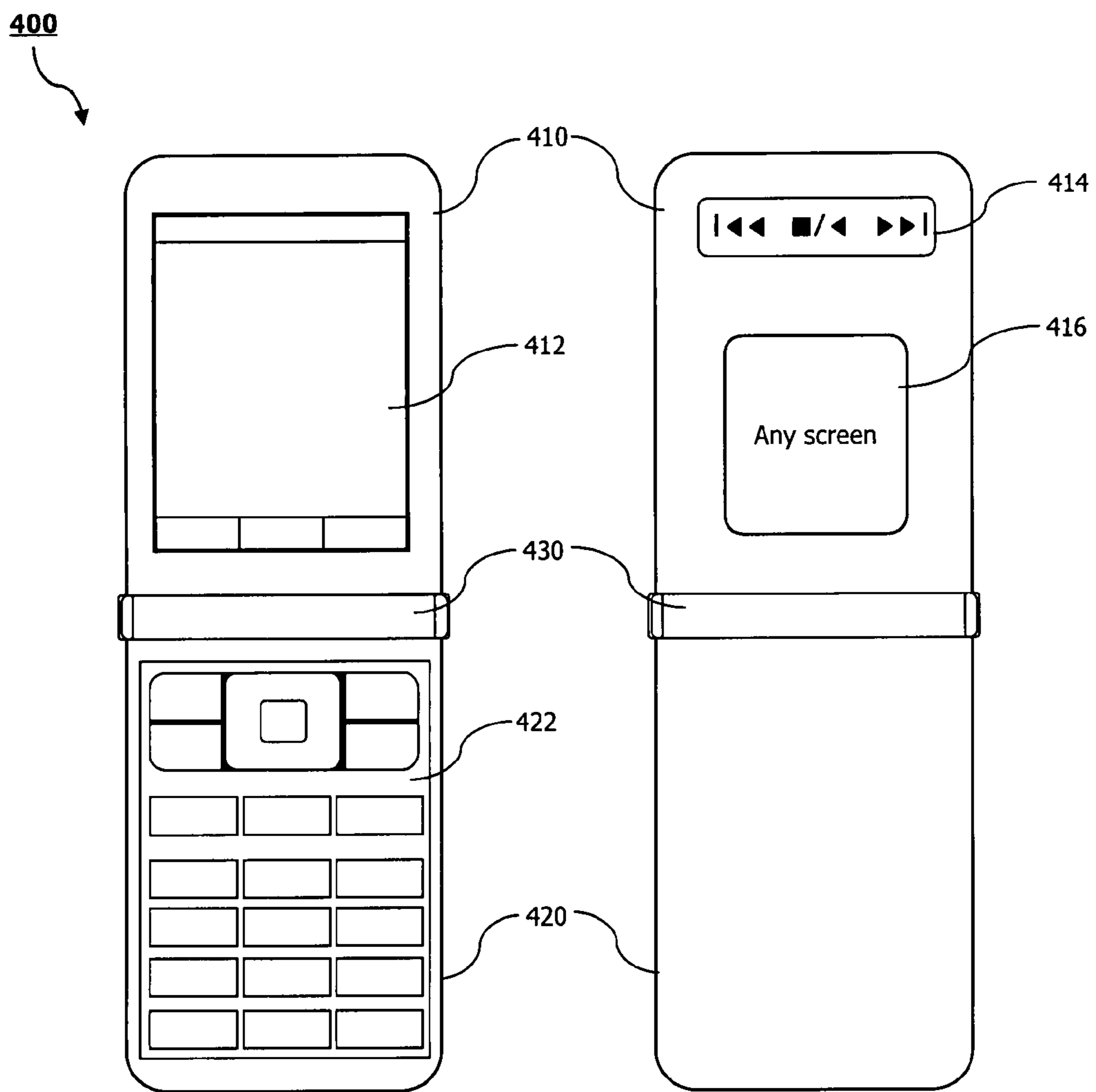

FIG. 5A

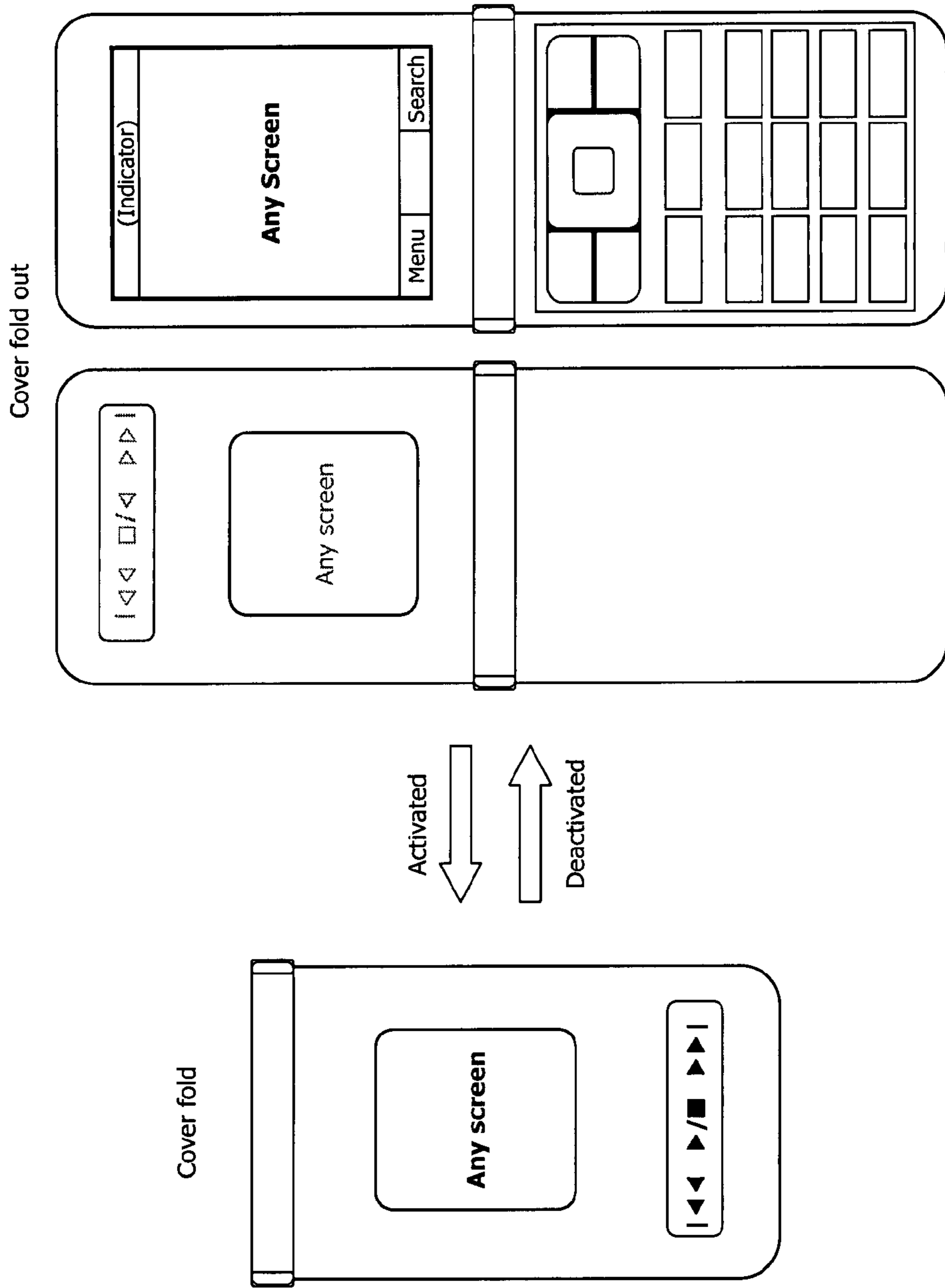

FIG. 5B

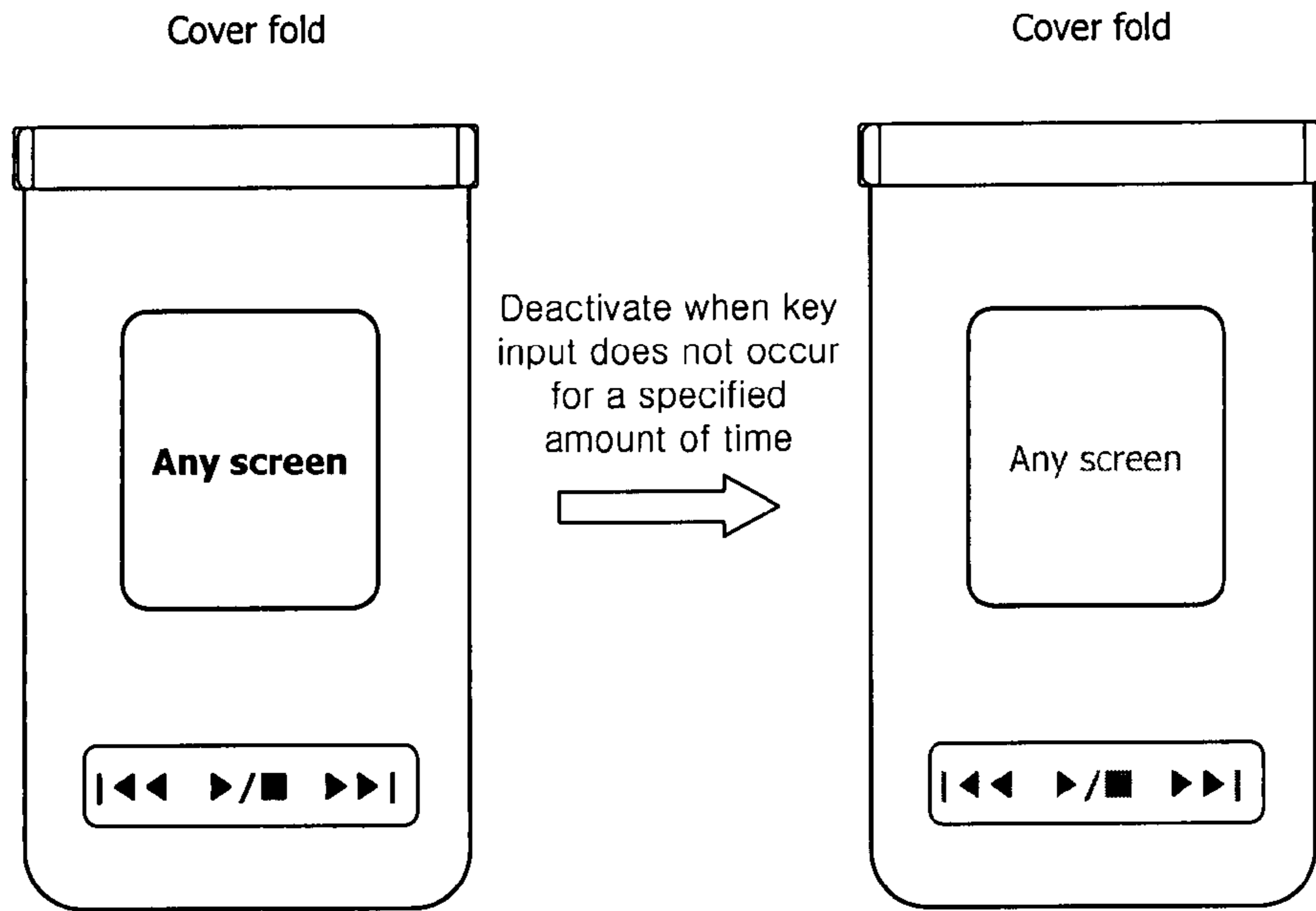

FIG. 5C

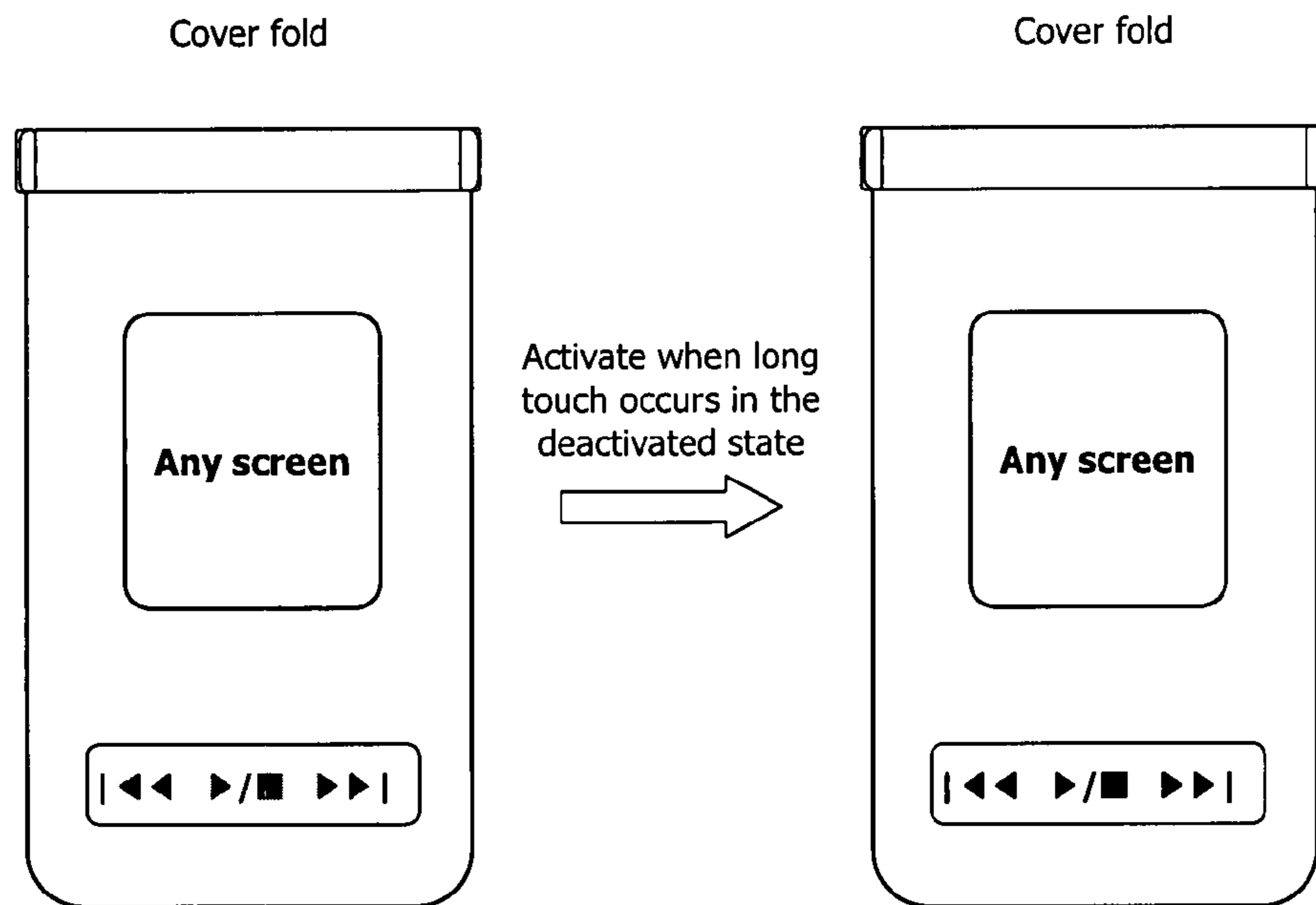

FIG. 5D

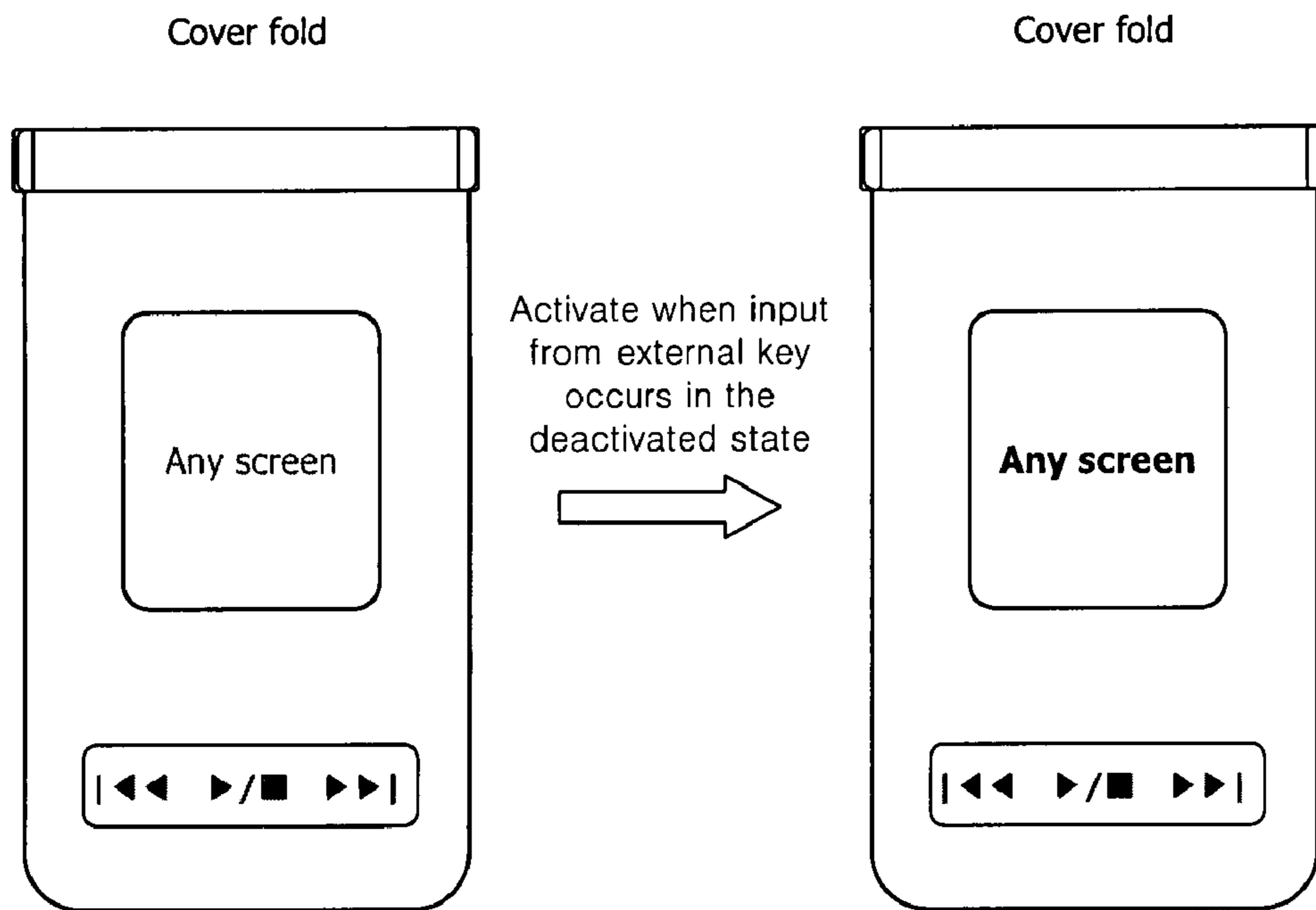

FIG. 6

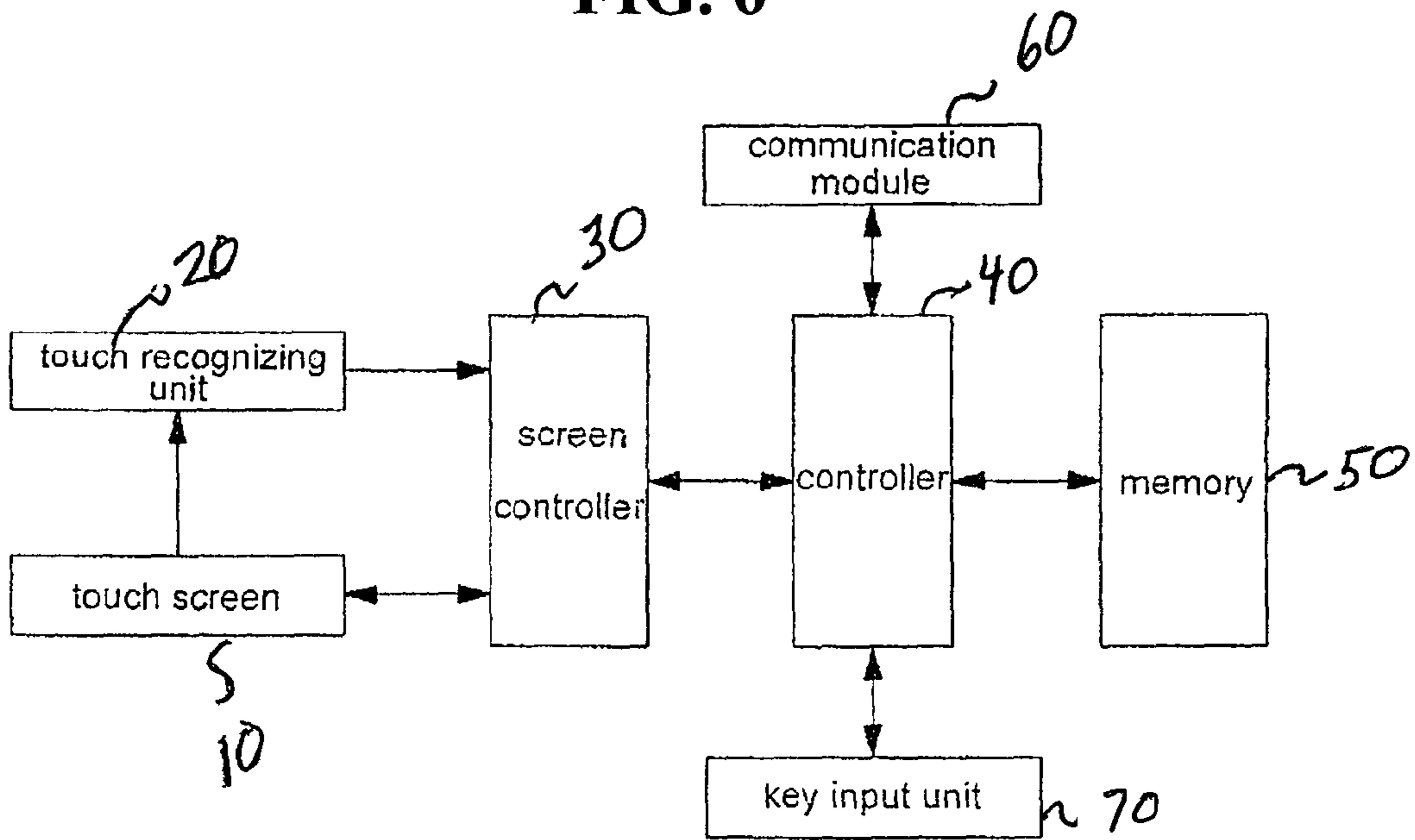
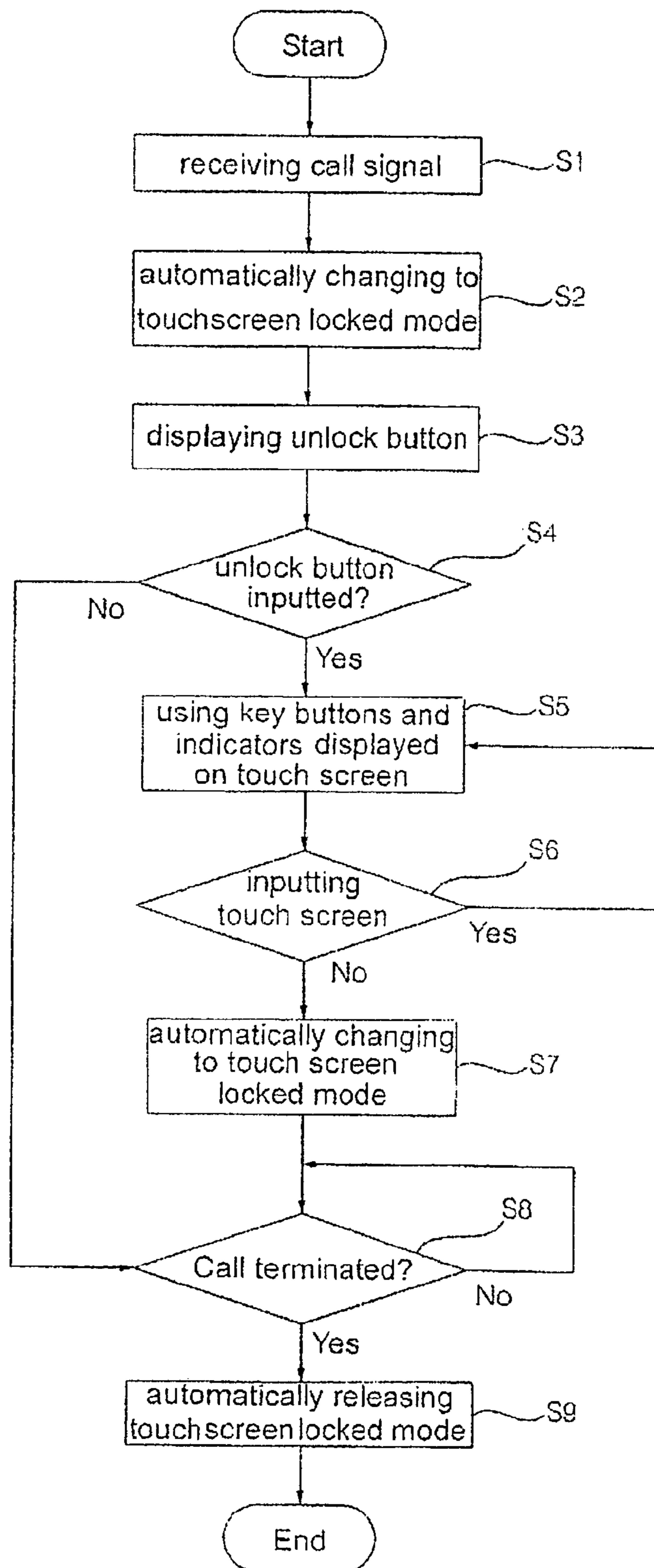

FIG. 7



MOBILE TELECOMMUNICATION HANDSET HAVING TOUCH PAD

This is a Continuation of U.S. application Ser. No. 11/508, 886 filed on Aug. 24, 2006, now U.S. Pat. No. 7,603,143, which claims priority to Korean Applications No. 10-2005-0078807, 10-2006-0028020 and 10-2006-0040187 filed in the Republic of Korea on Aug. 26, 2005, Mar. 28, 2006 and May 3, 2006, respectively, all of which are hereby incorporated by reference in their entirety.

BACKGROUND OF THE INVENTION

1. Field of the Invention

The present invention relates to a mobile telecommunication handset.

2. Description of the Background Art

A mobile handset including a cellular phone, a personal communication system, a personal digital assistant, a handheld phone, etc. is small in size and is light in weight. The handset provides voice communication capabilities as well as multimedia functions. However, because the handset is relatively small in size, it is difficult to perform the various functions provided by the handset.

SUMMARY OF THE INVENTION

Accordingly, one object of the present invention is to address the above-noted and other problems.

Another object of the present invention is to provide a touch pad on a mobile handset that is easy to use.

To achieve these and other advantages and in accordance with the purpose of the present invention, as embodied and broadly described herein, the present invention provides in one aspect a mobile telecommunication handset including a main body having a keypad for inputting information, a cover body having a main display unit on a first surface thereof that faces the main body when the cover body is closed over the main body, and having a sub display unit on a second surface of the cover body that is opposite to the first surface and exposed to the outside, a hinge unit connecting the main body and the cover body such that the cover body can be flipped opened and closed with respect to the main body, a touch pad on the second surface of the cover body, and a control unit configured to activate the touch pad on the second surface of the cover body when the cover body is closed over the main body and a key is pressed.

In another aspect, the present invention provides a method of operation of a mobile telecommunication handset. The method includes folding a cover body having a main display unit on a first surface thereof closed over a main body having a keypad for inputting information, the cover body having a sub display unit on a second surface that is opposite to the first surface and exposed to the outside and having a touch pad on the second surface, and activating the touch pad on the second surface of the cover body when the cover body is closed over the main body by pressing a key.

Further scope of applicability of the present invention will become apparent from the detailed description given hereinafter. However, it should be understood that the detailed description and specific examples, while indicating preferred embodiments of the invention, are given by illustration only, since various changes and modifications within the spirit and scope of the invention will become apparent to those skilled in the art from this detailed description.

BRIEF DESCRIPTION OF THE DRAWINGS

The accompanying drawings, which are included to provide a further understanding of the invention and are incorporated in and constitute a part of this specification, illustrate embodiments of the invention and together with the description serve to explain the principles of the invention.

In the drawings:

FIG. 1 is a block diagram showing a sliding-type mobile handset having a touch pad according to an embodiment of the present invention;

FIG. 2 is an overview showing an external appearance of the sliding-type mobile handset having the touch pad according to the embodiment of the present invention;

FIGS. 3A to 3G are overviews showing how the touch pad is operated in the sliding-type mobile handset having the touch pad according to the embodiment of the present invention;

FIG. 4 is an overview showing an external appearance of a folding-type mobile handset having a touch panel according to another embodiment of the present invention;

FIGS. 5A to 5D are overviews showing an operation of the touch pad in the folding-type mobile handset according to another embodiment of the present invention;

FIG. 6 is a block diagram showing a mobile terminal having a touch screen according to another embodiment of the present invention; and

FIG. 7 is a flow chart illustrating the process of a method for operating the mobile terminal having a touch screen according to another embodiment of the present invention.

DETAILED DESCRIPTION OF THE INVENTION

Reference will now be made in detail to the preferred embodiments of the present invention, examples of which are illustrated in the accompanying drawings.

FIG. 1 is a block diagram showing a mobile telecommunication handset **100** according to an embodiment of the present invention. As shown, the handset **100** includes a storage unit **120** for storing data, a display unit **130** including a user interface for providing a variety of information to the user, a touch pad **170** having keys or buttons that are touched by the user to activate desired functions, and a control unit **180** for controlling the various units included in the handset **100**. The control unit **180** also performs a function that is selected by the user.

The mobile handset **100** also includes a transmitting/receiving unit **110** for transmitting and receiving signals, a voice output unit (e.g., speaker) **140** for outputting a voice signal or sound, a voice input unit (e.g., microphone) **150**, and a keypad **160** including keys that are pressed by the user (e.g., to enter a phone number to be dialed). Further, in addition to the display unit **130** shown in FIG. 1, the handset **100** may also include a secondary display unit. The touch pad **170** may also be provided below the display unit **130** or the secondary display unit.

Further, the touch pad **170** is a touch-sensitive user interface, which detects a change of capacitance, for example, when it is touched. For example, a user can simply touch the touch pad **170** using his or her finger or using a stylus to activate a function corresponding to a key on the touch pad. The touch pad **170** is different than the key pad **160**. That is, to activate a function on the key pad **160**, the user must press (and not merely touch) a particular key corresponding to the function. Simply touching the key on the key pad **160** will not

activate the function. On the contrary, the user may simply touch a key on the touch-sensitive touch pad **170** to activate a desired function.

In addition, because the touch pad is touch-sensitive, the present invention advantageously activates and deactivates the touch pad based on a state of the mobile handset. For example, on a sliding-type handset, the user opens the handset by sliding the cover open. Thus, in this instance, the user may inadvertently touch the touch pad when opening the handset. Therefore, the present invention advantageously deactivates the touch pad when the sliding-type handset is opened. The different activation and deactivation states of the touch pad **170** will be described in more detail with respect to FIGS. 2-5. In addition, as will be discussed in more detail later, the touch pad is activated or deactivated by the control unit **180**. The touch pad **170** may also be deactivated (or re-activated) via an external input key on the terminal.

Further, the deactivated state includes two modes. The first mode is a mode in which no input is generated from touching the keys on the touch pad, and the second mode is that the touch pad is activated whenever the touch pad is touched or a particular touch key is pressed for a predetermined length of time. The first and second modes may also be selected from a set up menu. In addition, during the deactivation state, all of the keys on the touch pad may be deactivated and the backlights for each key are turned off. Alternatively, in the deactivation state, only a portion of the keys may be deactivated and other keys may be activated. It is also possible that some of the keys are deactivated, but that the deactivated key is still lit.

In addition, the mobile handset **100** may also include a locking mechanism. That is, any input from the touch keys on the touch pad is disabled either in the deactivated or activated state, when the locking mechanism operates. Further, the touch pad generally includes a plurality of touch keys. Thus, in one embodiment, some of the touch keys may be activated while other keys may be deactivated. The selective activation or deactivation of the touch keys is performed by the control unit **180**.

In addition, although not shown in FIG. 1, a backlight or light emitting device may be used to provide illumination to keys on the touch pad **170**. In this instance, a specified area or the entire area of at least one touch key is lit when the touch pad **170** is in the activated state. Further, as discussed above, in one embodiment, the touch keys are not lit when the touch pad **170** is in the deactivated state. However, it is also possible that a key be deactivated but still be lit. Also, a portion of the touch pad **170** may be made of the same material as an external housing of the mobile handset **100**, thereby making the touch pad **170** not apparent to the user in the deactivated state when the corresponding back light is turned off.

Further, the control unit **180** may also display or announce messages to assist the user in operating the touch pad **170** when the touch pad **170** is activated. Also, the slide-type handset is opened and closed by sliding an upper portion of the handset up or down, respectively, and the folder-type handset is opened and closed by folding open and folding closed the upper portion, respectively. In addition, the display unit **130** may also display screen images explaining the function corresponding to each touch key on the touch pad **170**.

The touch pad **170** also includes a proximity sensor (not shown), such as a capacitive sensor, enabling the touch pad to operate by sensing the capacitance of an object (e.g., a finger) touched on the touch pad. Alternatively, the touch pad **170** may include a heat sensor which operates in a specified tem-

perature range based on a body temperature. Thus, in this instance, the touch pad **170** only operates when a human finger touches it.

Further, the handset **100** may include an input terminal that can be connected to an external input device such as a keyboard, and an output terminal that can be connected to an external display apparatus such as a television set, computer monitor, or speaker, for example. Also, the handset **100** may include a slotted area for receiving an external storage media such as a memory card or a module having an additional function such as a broadcast receiving module, a camera module, an MP3 module, an Internet banking module, etc.

Turning now to FIG. 2, which is an overview showing an external appearance of a sliding-type mobile handset **200** according to an embodiment of the present invention. As shown, the handset **200** includes a main body **220** and a sliding body **210** having a touch pad **214**. The sliding body **210** and the main body **220** are connected to each other in a sliding manner. Further, the sliding body **210** is slid up and down with respect to the main body **220** to open and close the mobile handset **200**. The main body **220** may also include a camera and a battery (not shown) on the back side of the main body **220**.

Turning next to FIGS. 3A-3G, which are overviews illustrating how the touch pad **214** is activated and deactivated according to an embodiment of the present invention. As shown in FIG. 3A, the touch pad **214** is activated when the sliding body **210** is slid open, and is deactivated when the sliding body **210** is slid closed. That is, in FIG. 3A, boldfaced characters and lines on the display indicate that the touch pad **214** is activated and the backlight is turned on, and regular typeface characters and lines on the display indicate that the touch pad **214** is deactivated and the backlight is turned off.

In addition, in the example in FIG. 3A, each touch key is deactivated and is not lit (i.e., the backlight for each touch key is turned off). However, as discussed above, some of the touch keys may remain lit. Further, the touch keys on the touch pad **214** are advantageously deactivated when the user is sliding open the sliding body **210** to prevent the user from inadvertently inputting information if he or she accidentally touches the touch keys when sliding open the sliding body **210**. When the sliding body **210** is all the way open, the touch pad **214** is activated.

In addition, as shown in FIG. 3B, the touch pad **214** is activated when the user slides open the sliding body **210**. The user can then enter a party's telephone number. However, when the call is originated, the touch pad **214** is deactivated. Thus, if the user touches the touch pad **214** after the call is originated, no further information is generated. For example, the user may inadvertently touch the touch pad **214** against his or her ear when talking to the other party. However, because the touch pad **214** is deactivated, erroneous inputs would not occur (e.g., the other party would not hear inputs generated by inadvertently pressing keys on the touch pad **214**, etc.)

Further, as shown in FIG. 3C, the touch pad **214** is deactivated after the sliding body **210** is slid open to receive an incoming call. Alternatively, as shown in FIG. 3D, the touch pad **214** may be activated when the user first receives a call and opens the sliding body **201**. Thus, the user can turn off a ring tone or vibration indicating a call has arrived, or reject the call by touching one of the touch keys or pressing a function key such as an "END CALL" key. Also, with reference to FIG. 3C, when the user presses another key besides the call rejection key, the call is connected, and the touch pad **214** is deactivated.

Further, as shown in FIG. 3E, the touch pad **214** may be deactivated to save battery power when the user has not

5

touched the touch pad **214** and/or the key pad **224** (see FIG. 2) for a predetermined time period after the sliding body **210** is slid open. The predetermined time period may also be variably set by the user. In addition, the touch pad **214** may also be re-activated when the user touches the touch pad **214**. In addition, with reference to FIGS. 3B-3D, the touch pad **214** can be activated when a call is first sent or received, deactivated when the sent or received call is connected, and then re-activated when the sent or received call is disconnected.

In addition, with reference to FIG. 3F, the touch pad **214** may be activated by pressing an external key when the sliding body **210** is closed. Thus, in this instance, the user can perform functions such as viewing a telephone directory, searching a mail box for new mail, etc. For example, the touch pad **214** may be activated by double pressing the external key such as a key on the side of the handset. The external key may also be used to re-activate the touch pad **214** when the user is receiving or sending a call or be used to deactivate the touch pad **214**. In addition, when the sliding body **210** is closed, the touch pad **214** is deactivated until the external key is pressed. If the external key is not pressed, the touch pad **214** remains deactivated.

The activation and deactivation of the touch pad **214** may be variably set by the user. For example, the user may select a "locked" option from a setting menu to deactivate the touch pad **214** for all events when the sliding body **210** is closed. Thus, in this instance, even if the external key is pressed, the touch pad **214** is still not activated. If the user selects an "unlocked" option from the setting menu, the touch pad **214** may be activated when the sliding body **214** is closed by pressing the external key. In addition, as shown in FIG. 3G, when the sliding body **210** is opened, a portion of the touch pad **214** may be displayed in a graphic form on the display unit **212** to illustrate the functions of each button to the user.

In the above-described embodiment, the sliding body **210** is slid up to open the handset and slid down to close the handset. However, the present invention may also be applied to situation in which the handset is opened when the sliding body is slid down and is closed when the sliding body is slid up. That is, the touch pad may be activated or deactivated depending on the sliding motion of the sliding body.

Further, the above description relating to the sliding-type phone also applies to a rotate or swivel-type phone in which the sliding body is rotated or swiveled away from the main body. Also, in the rotate or swivel-type phone, the touch pad may be disposed on the main body rather than on the sliding body.

Turning next to FIG. 4, which is an overview showing an external appearance of a flip-type or folding-type mobile handset **400** according to another embodiment of the present invention. As shown, the handset **400** includes a cover **410** and a main body **420**. Further, the cover **410** has a main display unit **412** on one side and a sub display unit **416** and a touch pad **414** on an outside of the handset **400**.

In addition, the main body includes a key pad **422**, and the cover **410** and main body **420** are connected in a hinge-like connection manner via a hinge portion **430**. Thus, the cover **410** is swung or flipped open to open the handset **400** and swung or flipped close to close the handset **400**. Further, in this embodiment, the touch pad **414** is provided below the sub display unit **416** (as viewed when the handset **400** is in a closed state). In addition, the main body **420** also includes a battery and a camera (not shown) or alternatively the cover **410** may include the camera.

Turning next to FIGS. 5A-5D, which are overviews illustrating how the touch pad **414** is activated and deactivated according to the second embodiment of the present invention.

6

As shown in FIG. 5A, the touch pad **414** is activated when the cover **410** is swung shut to close the handset **400** or when a predetermined amount of pressure is applied to the touch pad **414**. Further, the touch pad **414** is deactivated when the cover **410** is swung open to open the handset **400**. Similar to that discussed above, in the drawings, boldfaced characters and lines on the display indicate that the backlight is turned on and regular typeface characters and lines on the display indicate that the backlight is turned off. In addition, when the cover **410** is first opened, the touch pad **414** may be deactivated to prevent an erroneous input if the user inadvertently touches a key on the touch pad **414** when opening the cover **410**.

In addition, as shown in FIG. 5B, the touch pad **414** is deactivated after a predetermined amount of time passes with the handset **400** being closed. In FIG. 5C, the touch pad **414** is activated when a touch key on the touch pad **414** is touched for an amount of time that is longer than the predetermined amount of time. For example, a PLAY button may be touched to activate the touch pad **414**. Rather than touching the key for the longer time period, it is also possible to activate the touch pad **414** by touching a key for a short time, doubling touching a key, etc.

Further, as shown in FIG. 5D, the touch pad **414** can be activated by pressing an external key, for example, when the cover **410** is closed. Thus, the user can perform a variety of functions such as playing a MP3, etc. Again, the external key may be provided on the side of the terminal. In addition, the external key may be pressed for a certain time period, double pressed, etc. to activate the touch pad **414** when the cover **410** is closed. Also, when the cover **410** is swung open, the touch pad **414** is deactivated regardless of the earlier state of the touch pad **414** such that if the user touches the keys on the touch pad **414**, input information is not erroneously generated.

Further, the touch pad **414** may be activated or deactivated based on a user's preference or setting. For example, and as discussed above, if the user selects the option "locked" from a setting menu, the touch pad **414** is deactivated so that no functions are performed regardless of the state of the handset **400**. If the user selects the option "unlock", the touch pad **414** is activated when a touch key on the touch pad **414** or an external key is touched.

Thus, the mobile handset having the touch pad according to the present invention provides an easy-to-use input system. Further, the user is able to easily select options and perform functions by simply pressing a corresponding touch key. In addition, because the touch pad makes using the handset easier, it is possible to also make the handset smaller.

FIG. 6 is a schematic block diagram showing a mobile terminal having a touch screen according to another embodiment of the present invention. As shown in FIG. 1, the mobile terminal includes a touch screen **10** that shows a screen image with soft keys (icon buttons) and multiple graphical indicators (or other types of visual icons), a screen controller **30** that processes various touch inputs made on the touch screen **10**, a communication module **60** that transmits and/or receives call signals and data, a controller **40** that transfers data signals with respect to an output screen image to the screen controller **30** when a call signal is received from the communication module **60**, a touch recognizing unit **20** to recognize a contact point (area) of the touch screen **10** that is touched by the user, a key input unit **70** to receive inputs from buttons of a keypad (or other peripheral device of the mobile terminal and the touch screen **10**) that are operated by the user, and a memory **50** to store information or contents that change due to operations performed via the touch screen **10** or to store an initial value of a screen image.

On the touch screen **10**, the multiple key buttons and the multiple indicators are displayed to configure a screen image upon receiving output data according to a touch input from the screen controller **30**. The screen controller **30** transfers the data required for configuring the screen image to the touch screen **10** through a control signal applied from the controller **20** to display an image, and receives screen image information and data of changed contents while operations on the touch screen are being performed.

When a call signal is received via the communication module **60**, the screen controller **30** receives the control signal from the controller **40**, stops an operation on the currently displayed (i.e., image operations being worked on) screen image of the touch screen, receives data regarding an operation, and stores it in the memory **50** under the control of the controller **40**.

At this time, the screen controller **30** automatically changes the touch screen **10** to a locked mode in which a touch input does not work, and outputs a screen image with an unlock button on the touch screen **10**. Here, in the locked mode, a touch input to the touch screen **10** is prevented by cutting off or disregarding a signal inputted to the touch screen **10**, to thus prevent a touch input on the touch screen **10**.

With the touch screen **10** operating in the locked mode, when the unlock button displayed on the touch screen **10** is selected, the screen controller **30** releases the locked mode. Here, the screen controller **30** transfers input data with respect to touch inputs of the multiple indicators and the key buttons of the touch screen **10** so as to be stored in the memory **50** through the controller **40**, and transfers output data according to an input to the touch screen **10** so as to be displayed on the screen **10**.

In this instance, when the locked mode is released by the unlock button during a call, if a touch input is not applied for a certain time period, the screen controller **30** automatically changes the touch screen **10** to the locked mode and stores the changed content and data with respect to the operation screen image in the memory **50** through the controller **40**.

When the call is terminated, the screen controller **30** releases the locked mode with respect to the touch input on the touch screen **10**, receives the data with respect to the changed content and operation screen image stored in the memory **50** through the controller **40**, and applies a screen image control signal for recovering the screen image to the touch screen **10** to display a screen image.

The operation of the mobile terminal described above will be described with respect to FIG. 7, which is flow chart illustrating a method controlling a screen **10** image of the touch screen when a call signal of the mobile terminal available for controlling a screen image of its touch screen is received according to the embodiment of the present invention. FIG. 6 will also be referred to in this description.

As shown in FIG. 7, call signal is received while a menu is selected or while the multiple key buttons or the multiple indicators are used (S1). Upon receiving the call signal, a screen image control signal is transferred to the touch screen **10** to automatically change the touch screen **10** to the locked mode in which a touch input on the touch screen **10** is prevented, and information on the operation screen image is stored (S2).

At this time, when the touch screen is changed to the locked mode, an unlock button for setting or releasing the locked mode manually is displayed on the touch screen (S3). Further, when the unlock button is manipulated or selected (touched) during the call, the locked mode is released and the multiple key buttons and the multiple indicators are displayed on the screen **10** to allow a touch input on the touch screen (S4, S5).

In this instance, when touch inputs are continued using the multiple key buttons and the multiple indicators, corresponding data is input (yes in S6), and if there is no touch input for a certain time period (no in S6), the touch screen is automatically changed to the locked mode to prevent a touch input (S7). When the call is terminated (no in S8), the set locked mode is automatically released (S9). After the locked mode is released, the data with respect to the initially stored operation screen image is displayed on the touch screen.

As described above, in this embodiment of the present invention, when a call is received, the touch screen is changed to the locked mode. However, the touch screen can also be changed to a state that only manipulation of a certain key (an end key, etc.) is prevented.

Thus, the mobile terminal in the embodiment has several advantages. When a call is received, a particular key input on the touch screen is prevented or the touch screen is locked, and a separate unlock button can be displayed for a key input to take a note or the like, during a call. Thus, malfunction of the mobile terminal caused by an erroneous input of the touch screen during the call is prevented and power consumption is reduced, and thus, the quality and competitiveness of the product is improved.

As the present invention may be embodied in several forms without departing from the spirit or essential characteristics thereof, it should also be understood that the above-described embodiments are not limited by any of the details of the foregoing description, unless otherwise specified, but rather should be construed broadly within its spirit and scope as defined in the appended claims, and therefore all changes and modifications that fall within the metes and bounds of the claims, or equivalents of such metes and bounds are therefore intended to be embraced by the appended claims.

What is claimed is:

1. A mobile telecommunication handset, comprising:
 - a main body having a keypad for inputting information;
 - a cover body having a main display unit on a first surface thereof that faces the main body when the cover body is closed over the main body, and having a sub display unit on a second surface of the cover body that is opposite to the first surface and exposed to the outside;
 - a hinge unit connecting the main body and the cover body such that the cover body can be flipped opened and closed with respect to the main body;
 - a touch pad on the second surface of the cover body, said touch pad being different and not part of the sub display unit; and
 - a control unit configured to activate the touch pad on the second surface of the cover body when the cover body is closed over the main body and a key is pressed, to deactivate the touch pad when the cover body is closed over the main body and an input on the touch pad has not occurred for a predetermined amount of time, and to reactivate the touch pad when a touch key on the touch pad is touched for the predetermined amount of time.
2. The mobile handset of claim 1, wherein the key pressed to activate the touch pad is an external key disposed on a side of the main body or cover body.
3. The mobile handset of claim 1, wherein the key pressed to activate the touch pad is a key included on the touch pad.
4. The mobile handset of claim 1, wherein the touch pad is positioned below the sub display unit.
5. The mobile handset of claim 1, wherein the control unit deactivates the touch pad when the cover body is opened from the main body.
6. The mobile handset of claim 1, wherein the touch pad comprises touch keys having light emitting devices so that a

9

specified area or an entire area of at least one touch key is lit when the touch pad is activated and the touch keys are not lit when the touch pad is deactivated.

7. The mobile handset of claim 1, wherein the keypad of the main body is on a first side of the main body that faces the first side of the cover body when the cover body is closed over the main body.

8. The mobile handset of claim 1, wherein the control unit activates at least one touch key of the touch pad which is necessary to perform a corresponding function such that said at least one touch key is activated and the other touch keys on the touch pad are not activated.

9. The mobile handset of claim 1, further comprising a locking mechanism configured to prevent input from the touch pad being generated regardless of a state of the mobile handset.

10. The mobile handset according to claim 1, wherein the touch pad comprises a proximity sensor configured to sense when the touch pad is being touched, or a sensor configured to sense a change in capacitance when the touch pad is being touched.

11. A method of operation a mobile telecommunication handset, the method comprising:

folding a cover body having a main display unit on a first surface thereof closed over a main body having a keypad for inputting information, said cover body having a sub display unit on a second surface that is opposite to the first surface and exposed to the outside and having a touch pad on the second surface, said touch pad being different and not part of the sub display unit;

activating the touch pad on the second surface of the cover body when the cover body is closed over the main body by pressing a key; and

10

deactivating the touch pad when the cover body is closed over the main body and an input on the touch pad has not occurred for a predetermined amount of time, and reactivating the touch pad when a touch key on the touch pad is touched for the predetermined amount of time.

12. The method of claim 11, wherein the key pressed to activate the touch pad is an external key disposed on a side of the main body or cover body.

13. The method of claim 11, wherein the key pressed to activate the touch pad is a key included on the touch pad.

14. The method of claim 11, wherein the touch pad is positioned below the sub display unit.

15. The method of claim 11, further comprising:

deactivating the touch pad when the cover body is opened from the main body.

16. The method of claim 11, wherein the touch pad comprises touch keys having light emitting devices so that a specified area or an entire area of at least one touch key is lit when the touch pad is activated and the touch keys are not lit when the touch pad is deactivated.

17. The method of claim 11, further comprising:

activating at least one touch key of the touch pad which is necessary to perform a corresponding function such that said at least one touch key is activated and the other touch keys on the touch pad are not activated.

18. The method of claim 11, further comprising:

locking the touch pad to prevent input from the touch pad being generated regardless of a state of the mobile handset.

* * * * *