

(12) **United States Patent**
Zhu

(10) **Patent No.:** **US 7,890,102 B2**
(45) **Date of Patent:** ***Feb. 15, 2011**

(54) **USER PLANE LOCATION BASED SERVICE
USING MESSAGE TUNNELING TO SUPPORT
ROAMING**

(75) Inventor: **Yinjun Zhu**, Sammaish, WA (US)

(73) Assignee: **TeleCommunication**, Annapolis, MD
(US)

(*) Notice: Subject to any disclaimer, the term of this
patent is extended or adjusted under 35
U.S.C. 154(b) by 0 days.

This patent is subject to a terminal dis-
claimer.

(21) Appl. No.: **12/230,864**

(22) Filed: **Sep. 5, 2008**

(65) **Prior Publication Data**

US 2009/0011760 A1 Jan. 8, 2009

Related U.S. Application Data

(63) Continuation of application No. 10/724,773, filed on
Dec. 2, 2003, now Pat. No. 7,424,293.

(51) **Int. Cl.**
H04W 4/00 (2009.01)

(52) **U.S. Cl.** **455/433**; 455/432.1; 455/456.1;
455/456.3; 455/435.1

(58) **Field of Classification Search** 455/433;
370/313, 338, 349

See application file for complete search history.

(56) **References Cited**

U.S. PATENT DOCUMENTS

1,103,073 A	7/1914	O'Connell
4,494,119 A	1/1985	Wimbush
4,651,156 A	3/1987	Martinez
4,706,275 A	11/1987	Kamil
4,891,638 A	1/1990	Davis
4,891,650 A	1/1990	Sheffer

4,952,928 A	8/1990	Carroll
4,972,484 A	11/1990	Theile et al.
5,014,206 A	5/1991	Scribner
5,043,736 A	8/1991	Darnell
5,055,851 A	10/1991	Sheffer
5,068,656 A	11/1991	Sutherland
5,068,891 A	11/1991	Marshall
5,119,104 A	6/1992	Heller
5,144,283 A	9/1992	Arens
5,161,180 A	11/1992	Chavous
5,177,479 A	1/1993	Wagai
5,193,215 A	3/1993	Olmer
5,208,756 A	5/1993	Song
5,214,789 A	5/1993	George
5,218,367 A	6/1993	Sheffer
5,223,844 A	6/1993	Mansell
5,239,570 A	8/1993	Koster

(Continued)

OTHER PUBLICATIONS

U.S. Appl. No. 09/539,495, filed Mar. 2000, Abrol.

Primary Examiner—David Q Nguyen

(74) *Attorney, Agent, or Firm*—William H. Bollman

(57) **ABSTRACT**

An improved User Plane location based service (LBS) archi-
tecture and message flow, enabling seamless User Plane loca-
tion based services even when a mobile or wireless device has
roamed among different carrier networks. The present inven-
tion overcomes constraints inherent in the current protocol for
roaming support defined by the Secure User Plane Location
Service specification. A location system is enabled to auto-
matically fall back to a message tunneling mechanism to
ensure the security of a communication path between the
location service system and the target wireless device, ensur-
ing that the communication path is uninterrupted as the wire-
less device travels.

10 Claims, 5 Drawing Sheets

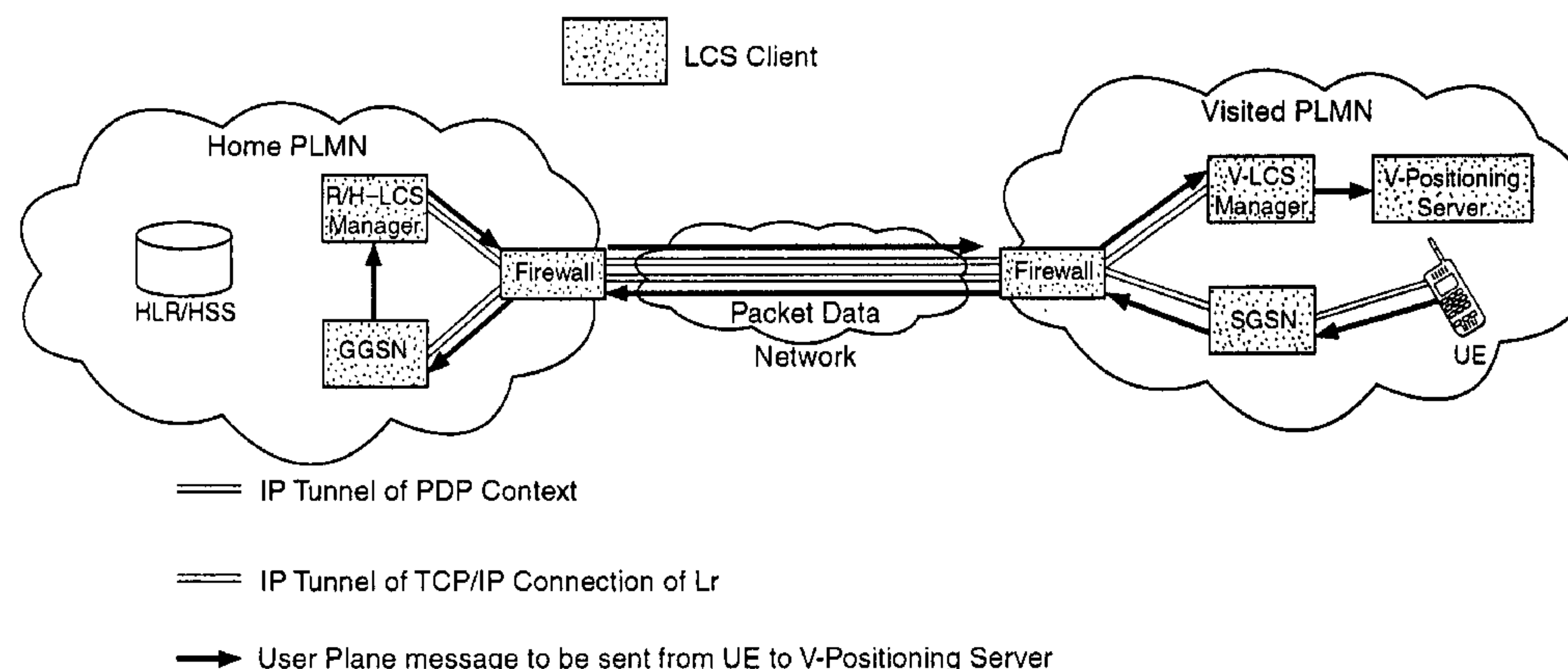

US 7,890,102 B2

Page 2

U.S. PATENT DOCUMENTS					
5,265,630 A	11/1993	Hartmann	5,699,053 A	12/1997	Jonsson
5,266,944 A	11/1993	Carroll	5,704,029 A	12/1997	Wright, Jr.
5,283,570 A	2/1994	DeLucca	5,721,781 A	2/1998	Deo
5,289,527 A	2/1994	Tiedemann, Jr.	5,740,534 A	4/1998	Ayerst
5,293,642 A	3/1994	Lo	5,761,618 A	6/1998	Lynch
5,299,132 A	3/1994	Wortham	5,765,152 A	6/1998	Erickson
5,311,516 A	5/1994	Kuznicki	5,767,795 A	6/1998	Schaphorst
5,325,302 A	6/1994	Izidon	5,768,509 A	6/1998	Gunluk
5,327,529 A	7/1994	Fults et al.	5,771,353 A	6/1998	Eggleston
5,334,974 A	8/1994	Simms	5,774,533 A	6/1998	Patel
5,343,493 A	8/1994	Karimulah	5,774,670 A	6/1998	Montulli
5,347,568 A	9/1994	Moody	5,787,357 A	7/1998	Salin
5,351,235 A	9/1994	Lahtinen	5,794,142 A	8/1998	Vantilla
5,361,212 A	11/1994	Class	5,797,094 A	8/1998	Houde
5,363,425 A	11/1994	Mufti	5,797,096 A	8/1998	Lupien
5,374,936 A	12/1994	Feng	5,802,492 A	9/1998	DeLorme
5,379,451 A	1/1995	Nakagoshi	5,806,000 A	9/1998	Vo
5,381,338 A	1/1995	Wysocki	5,809,415 A	9/1998	Rossmann
5,387,993 A	2/1995	Heller	5,812,087 A	9/1998	Krasner
5,388,147 A	2/1995	Grimes	5,822,700 A	10/1998	Hult
5,390,339 A	2/1995	Bruckert	5,828,740 A	10/1998	Khue
5,394,158 A	2/1995	Chia	5,841,396 A	11/1998	Kransner
5,396,227 A	3/1995	Caroll	5,864,667 A	1/1999	Barkan
5,398,190 A	3/1995	Wortham	5,874,914 A	2/1999	Krasner
5,406,614 A	4/1995	Hara	5,896,369 A	4/1999	Warsta
5,418,537 A	5/1995	Bird	5,920,821 A	7/1999	Seaholtz
5,423,076 A	6/1995	Westengren	5,922,074 A	7/1999	Richard et al.
5,432,841 A	7/1995	Rimer	5,930,250 A	7/1999	Klok
5,434,789 A	7/1995	Fraker	5,930,701 A	7/1999	Skog
5,454,024 A	9/1995	Lebowitz	5,943,399 A	8/1999	Bannister
5,461,390 A	10/1995	Hoshen	5,945,944 A	8/1999	Krasner
5,470,233 A	11/1995	Fruchterman	5,946,629 A	8/1999	Sawyer
5,479,408 A	12/1995	Will	5,946,630 A	8/1999	Willars
5,479,482 A	12/1995	Grimes	5,950,130 A	9/1999	Coursey
5,485,161 A	1/1996	Vaughn	5,953,398 A	9/1999	Hill
5,485,163 A	1/1996	Singer	5,960,362 A	9/1999	Grob
5,488,563 A	1/1996	Chazelle	5,974,054 A	10/1999	Couts
5,494,091 A	2/1996	Freeman	5,978,685 A	11/1999	Lahai
5,497,149 A	3/1996	Fast	5,983,099 A	11/1999	Yao et al.
5,508,931 A	4/1996	Snider	5,987,323 A	11/1999	Huotari
5,513,243 A	4/1996	Kage	5,998,111 A	12/1999	Abe
5,515,287 A	5/1996	Hakoyama	5,999,124 A	12/1999	Sheynblat
5,519,403 A	5/1996	Bickley	6,032,051 A	2/2000	Hall
5,530,655 A	6/1996	Lokhoff et al.	6,035,025 A	3/2000	Hanson
5,530,914 A	6/1996	McPheters	6,049,710 A	4/2000	Nilsson
5,532,690 A	7/1996	Hertel	6,052,081 A	4/2000	Krasner
5,535,434 A	7/1996	Siddoway	6,058,300 A	5/2000	Hanson
5,539,398 A	7/1996	Haall	6,058,338 A	5/2000	Agashe et al.
5,539,829 A	7/1996	Lokhoff et al.	6,061,018 A	5/2000	Sheynblat
5,543,776 A	8/1996	L'Esperance	6,061,346 A	5/2000	Nordman
5,552,772 A	9/1996	Janky	6,064,336 A	5/2000	Krasner
5,555,286 A	9/1996	Tendler	6,064,875 A	5/2000	Morgan
5,568,119 A	10/1996	Shippler	6,070,067 A	5/2000	Nguyen
5,574,648 A	11/1996	Pilley	6,075,982 A	6/2000	Donovan
5,579,372 A	11/1996	Angstrom	6,081,229 A	6/2000	Soliman
5,587,201 A	12/1996	Rho et al.	6,081,508 A	6/2000	West
5,588,009 A	12/1996	Will	6,085,320 A	7/2000	Kaliski, Jr.
5,592,535 A	1/1997	Klotz	6,101,378 A	8/2000	Barabash
5,604,486 A	2/1997	Lauro	6,104,931 A	8/2000	Havinis
5,606,313 A	2/1997	Allen	6,122,503 A	9/2000	Daly
5,606,618 A	2/1997	Lokhoff et al.	6,122,520 A	9/2000	Want
5,606,850 A	3/1997	Nakamura	6,124,810 A	9/2000	Segal et al.
5,610,815 A	3/1997	Gudat	6,131,067 A	10/2000	Girerd
5,614,890 A	3/1997	Fox	6,133,874 A	10/2000	Krasner
5,615,116 A	3/1997	Gudat	6,134,483 A	10/2000	Vayanos et al.
5,621,793 A	4/1997	Bednarek et al.	6,148,197 A	11/2000	Bridges
5,628,051 A	5/1997	Salin	6,148,198 A	11/2000	Anderson
5,633,912 A	5/1997	Tsoi	6,149,353 A	11/2000	Nillson
5,636,276 A	6/1997	Brugger	6,150,980 A	11/2000	Krasner
5,661,755 A	8/1997	Van De Kerkhof et al.	6,169,891 B1	1/2001	Gorham
5,682,600 A	10/1997	Salin	6,173,181 B1	1/2001	Losh
			6,178,505 B1	1/2001	Schneider
			6,178,506 B1	1/2001	Quick, Jr.

US 7,890,102 B2

Page 3

6,181,935	B1	1/2001	Gossman	6,571,095	B1	5/2003	Koodli
6,185,427	B1	2/2001	Krasner	6,574,558	B2	6/2003	Kohli
6,188,354	B1	2/2001	Soliman et al.	6,584,307	B1	6/2003	Antonucci
6,188,752	B1	2/2001	Wesley	6,584,552	B1	6/2003	Kuno et al.
6,188,909	B1	2/2001	Alanara	6,594,500	B2	7/2003	Bender et al.
6,189,098	B1	2/2001	Walker et al.	6,597,311	B2	7/2003	Sheynblat et al.
6,198,431	B1	3/2001	Gibson	6,600,927	B2	7/2003	Hamilton
6,199,045	B1	3/2001	Giniger	6,606,495	B1	8/2003	Korpi et al.
6,199,113	B1	3/2001	Alegre	6,606,554	B2	8/2003	Edge
6,205,330	B1	3/2001	Winbladh	6,609,004	B1	8/2003	Morse et al.
6,208,290	B1	3/2001	Krasner	6,611,757	B2	8/2003	Brodie
6,208,854	B1	3/2001	Roberts	6,618,670	B1	9/2003	Chansarkar
6,215,441	B1	4/2001	Moeglein	6,621,452	B2	9/2003	Knockeart et al.
6,219,557	B1	4/2001	Havinis	6,628,233	B2	9/2003	Knockeart et al.
6,223,046	B1	4/2001	Hamill-Keays	6,360,093	B1	10/2003	Jones
6,226,529	B1	5/2001	Bruno	6,633,255	B2	10/2003	Krasner
6,239,742	B1	5/2001	Krasner	6,640,184	B1	10/2003	Rabe
6,247,135	B1	6/2001	Feague	6,650,901	B1	11/2003	Schuster
6,249,680	B1	6/2001	Wax	6,661,372	B1	12/2003	Girerd
6,249,744	B1	6/2001	Morita	6,665,539	B2	12/2003	Sih et al.
6,249,783	B1	6/2001	Crone et al.	6,665,541	B1	12/2003	Krasner et al.
6,260,147	B1	7/2001	Quick, Jr.	6,671,620	B1	12/2003	Garin et al.
6,266,614	B1	7/2001	Alumbaugh	6,677,894	B2	1/2004	Sheynblat et al.
6,275,692	B1	8/2001	Skog	6,678,357	B2	1/2004	Stumer
6,275,849	B1	8/2001	Ludwig	6,680,694	B1	1/2004	Knockeart et al.
6,289,373	B1	9/2001	DeZonno	6,680,695	B2	1/2004	Turetzky et al.
6,307,504	B1	10/2001	Sheynblat	6,694,258	B2	2/2004	Johnson et al.
6,308,269	B2	10/2001	Proidl	6,697,629	B1	2/2004	Grilli et al.
6,313,786	B1	11/2001	Sheynblat et al.	6,701,144	B2	3/2004	Kirbas et al.
6,317,594	B1	11/2001	Gossman	6,703,971	B2	3/2004	Pande et al.
6,321,091	B1	11/2001	Holland	6,703,972	B2	3/2004	van Diggelmen
6,321,250	B1	11/2001	Knape	6,704,651	B2	3/2004	van Diggelmen
6,321,257	B1	11/2001	Kotola	6,707,421	B1	3/2004	Drury et al.
6,324,542	B1	11/2001	Wright, Jr.	6,714,793	B1	3/2004	Carey et al.
6,327,473	B1	12/2001	Soliman et al.	6,718,174	B2	4/2004	Vayanos
6,327,479	B1	12/2001	Mikkola	6,720,915	B2	4/2004	Sheynblat
6,333,919	B2	12/2001	Gafney	6,721,578	B2	4/2004	Minear et al.
6,367,019	B1	4/2002	Ansell	6,721,871	B2	4/2004	Piispanen
6,370,389	B1	4/2002	Isomursu	6,724,342	B2	4/2004	Bloebaum et al.
6,377,209	B1	4/2002	Krasner	6,725,159	B2	4/2004	Krasner
6,400,314	B1	6/2002	Krasner	6,731,940	B1	5/2004	Nagendran
6,400,958	B1	6/2002	Isomursu	6,734,821	B2	5/2004	van Diggelen
6,411,254	B1	6/2002	Moeglein	6,738,013	B2	5/2004	Orler
6,421,002	B2	7/2002	Krasner	6,738,800	B1	5/2004	Aquilon
6,433,734	B1	8/2002	Krasner	6,741,842	B2	5/2004	Goldberg et al.
6,449,473	B1	9/2002	Raivisto	6,744,856	B2	6/2004	Karnik
6,449,476	B1	9/2002	Hutchison, IV et al.	6,745,038	B2	6/2004	Callaway
6,456,852	B2	9/2002	Bar	6,747,596	B2	6/2004	Orler
6,477,150	B1	11/2002	Maggenti	6,748,195	B1	6/2004	Philips
6,504,491	B1	1/2003	Christians	6,751,464	B1	6/2004	Burg et al.
6,505,049	B1	1/2003	Dorenbosch	6,756,938	B2	6/2004	Zhao et al.
6,510,387	B2	1/2003	Fuchs et al.	6,757,544	B2	6/2004	Rangarajan et al.
6,512,922	B1	1/2003	Burg et al.	6,771,742	B2	8/2004	McCalmont
6,512,930	B2	1/2003	Sandegren	6,772,340	B1	8/2004	Peinado
6,515,623	B2	2/2003	Johnson	6,775,655	B1	8/2004	Peinado
6,519,466	B2	2/2003	Pande et al.	6,775,802	B2	8/2004	Gaal
6,522,682	B1	2/2003	Kohli et al.	6,778,136	B2	8/2004	Groneneyer
6,529,490	B1	3/2003	Oh	6,778,885	B2	8/2004	Agashe et al.
6,529,722	B1	3/2003	Heinrich	6,781,963	B2	8/2004	Crockett
6,529,829	B2	3/2003	Turetzky et al.	6,788,249	B1	9/2004	Farmer et al.
6,531,982	B1	3/2003	White et al.	6,795,699	B1	9/2004	McCraw et al.
6,538,757	B1	3/2003	Sansone	6,799,049	B1	9/2004	Zellner
6,539,200	B1	3/2003	Schiff	6,799,050	B1	9/2004	Krasner
6,539,304	B1	3/2003	Chansarkar	6,801,159	B2	10/2004	Swope et al.
6,542,464	B1	4/2003	Takeda	6,804,524	B1	10/2004	Vandermeijiden
6,542,734	B1	4/2003	Abrol et al.	6,808,534	B1	10/2004	Escano
6,542,743	B1	4/2003	Soliman	6,810,323	B1	10/2004	Bullock et al.
6,549,522	B1 *	4/2003	Flynn 370/313	6,813,560	B2	11/2004	van Diggelen
6,549,776	B1	4/2003	Joong	6,816,111	B2	11/2004	Krasner
6,549,844	B1	4/2003	Egberts	6,816,710	B2	11/2004	Krasner
6,556,832	B1	4/2003	Soliman	6,816,719	B1	11/2004	Heinonen
6,560,534	B2	5/2003	Abraham et al.	6,816,734	B2	11/2004	Wong et al.
6,570,530	B2	5/2003	Gaal et al.	6,820,269	B2	11/2004	Kogan

US 7,890,102 B2

Page 4

6,829,475 B1	12/2004	Lee et al.	7,440,442 B2	10/2008	Grabelsky
6,832,373 B2	12/2004	O'Neill	7,522,581 B2	4/2009	Acharya
6,839,020 B2	1/2005	Geir et al.	2002/0037735 A1	3/2002	Maggenti
6,839,021 B2	1/2005	Sheynblat et al.	2002/0052214 A1	5/2002	Maggenti
6,842,715 B1	1/2005	Gaal	2002/0061760 A1	5/2002	Maggenti
6,853,916 B2	2/2005	Fuchs et al.	2002/0069259 A1	6/2002	Kushwaha
6,856,282 B2	2/2005	Mauro et al.	2002/0102999 A1	8/2002	Maggenti
6,861,980 B1	3/2005	Rowitch et al.	2002/0112047 A1	8/2002	Kushwaha
6,865,171 B1	3/2005	Nilsson	2002/0197991 A1	12/2002	Anvekar
6,865,395 B2	3/2005	Riley	2003/0009602 A1	1/2003	Jacobs
6,867,734 B2	3/2005	Voor	2003/0016804 A1	1/2003	Sheha
6,873,854 B2	3/2005	Crockett	2003/0037163 A1	2/2003	Kitada
6,885,940 B2	4/2005	Brodie et al.	2003/0065788 A1	4/2003	Salomaki
6,888,497 B2	5/2005	King et al.	2003/0072318 A1 *	4/2003	Lam et al. 370/428
6,888,932 B2	5/2005	Snip	2003/0078064 A1	4/2003	Chan
6,895,238 B2	5/2005	Newell et al.	2003/0078886 A1	4/2003	Minear
6,895,249 B2	5/2005	Gaal	2003/0081557 A1	5/2003	Mettala
6,900,758 B1	5/2005	Mann et al.	2003/0101329 A1	5/2003	Lahti
6,903,684 B1	6/2005	Simic et al.	2003/0103484 A1	6/2003	Oommen et al.
6,904,029 B2	6/2005	Fors et al.	2003/0114148 A1	6/2003	Albertson et al.
6,907,224 B2	6/2005	Younis	2003/0115328 A1	6/2003	Saliminen
6,907,238 B2	6/2005	Leung	2003/0137961 A1	7/2003	Tsirtsis
6,912,395 B2	6/2005	Berer et al.	2003/0153340 A1	8/2003	Crockett
6,912,545 B1	6/2005	Lundy et al.	2003/0153341 A1	8/2003	Crockett
6,915,208 B2	7/2005	Garin et al.	2003/0153342 A1	8/2003	Crockett
6,917,331 B2	7/2005	Groneneyer	2003/0153343 A1	8/2003	Crockett
6,930,634 B2	8/2005	Peng et al.	2003/0161298 A1	8/2003	Bergman
6,937,187 B2	8/2005	van Diggelen	2003/0196105 A1	10/2003	Fineberg
6,937,597 B1	8/2005	Rosenberg	2003/0204640 A1	10/2003	Sahinoja
6,937,872 B2	8/2005	Krasner	2003/0223381 A1	12/2003	Schrodens
6,940,950 B2	9/2005	Dickinson	2004/0002326 A1	1/2004	Maher
6,941,144 B2	9/2005	Stein	2004/0044623 A1	3/2004	Wake
6,944,540 B2	9/2005	King et al.	2004/0068724 A1	4/2004	Gardner
6,947,772 B2	9/2005	Minear et al.	2004/0098497 A1	5/2004	Banet
6,950,058 B1	9/2005	Davis et al.	2004/0132465 A1	7/2004	Mattila
6,957,073 B2	10/2005	Bye	2004/0146040 A1 *	7/2004	Phan-Anh et al. 370/349
6,961,019 B1	11/2005	McConnell et al.	2004/0163104 A1	8/2004	Schein et al.
6,961,562 B2	11/2005	Ross	2004/0205151 A1	10/2004	Sprigg
6,963,557 B2	11/2005	Knox	2004/0229632 A1 *	11/2004	Flynn et al. 455/456.3
6,965,754 B2	11/2005	King	2004/0242238 A1	12/2004	Wang
6,965,767 B2	11/2005	Maggenti	2005/0028034 A1	2/2005	Gantman
6,968,195 B2	11/2005	Nowak	2005/0039178 A1	2/2005	Marolia et al.
6,970,917 B1	11/2005	Kushwaha	2005/0041578 A1	2/2005	Huotari
6,973,320 B2	12/2005	Brown et al.	2005/0043037 A1	2/2005	Ioppe
6,975,266 B2	12/2005	Abraham et al.	2005/0086467 A1	4/2005	Asokan et al.
6,978,453 B2	12/2005	Rao et al.	2005/0201528 A1	9/2005	Meer
6,980,816 B2	12/2005	Rohles	2005/0209995 A1	9/2005	Aksu
6,996,720 B1	2/2006	DeMello	2005/0259675 A1	11/2005	Tuohino et al.
6,999,782 B2	2/2006	Shaughnessy	2006/0053225 A1	3/2006	Poikselka
7,024,321 B1	4/2006	Deninger et al.	2006/0212558 A1	9/2006	Sahinoja
7,024,393 B1	4/2006	Peinado	2006/0212562 A1	9/2006	Kushwaha
7,047,411 B1	5/2006	DeMello	2006/0234639 A1	10/2006	Kushwaha
7,065,351 B2	6/2006	Carter et al.	2006/0234698 A1	10/2006	Folk et al.
7,065,507 B2	6/2006	Mohammed	2006/0258380 A1	11/2006	Liebowitz
7,079,857 B2	7/2006	Maggenti	2007/0026854 A1	2/2007	Nath
7,092,385 B2	8/2006	Gallant	2007/0030539 A1	2/2007	Nath
7,103,018 B1	9/2006	Hansen	2007/0049288 A1	3/2007	Lamprecht
7,103,574 B1	9/2006	Peinado	2007/0253429 A1	11/2007	James
7,106,717 B2	9/2006	Rousseau	2007/0254625 A1	11/2007	Edge
7,136,838 B1	11/2006	Peinado	2008/0162637 A1	7/2008	Adamczyk
7,151,946 B2	12/2006	Maggenti	2009/0003535 A1	1/2009	Grabelsky
7,209,969 B2	4/2007	Lahti	2009/0067417 A1	3/2009	Kalavade
7,218,940 B2	5/2007	Niemenmaa	2009/0097450 A1	4/2009	Wallis
7,221,959 B2	5/2007	Lindqvist			
7,321,773 B2	1/2008	Hines			

* cited by examiner

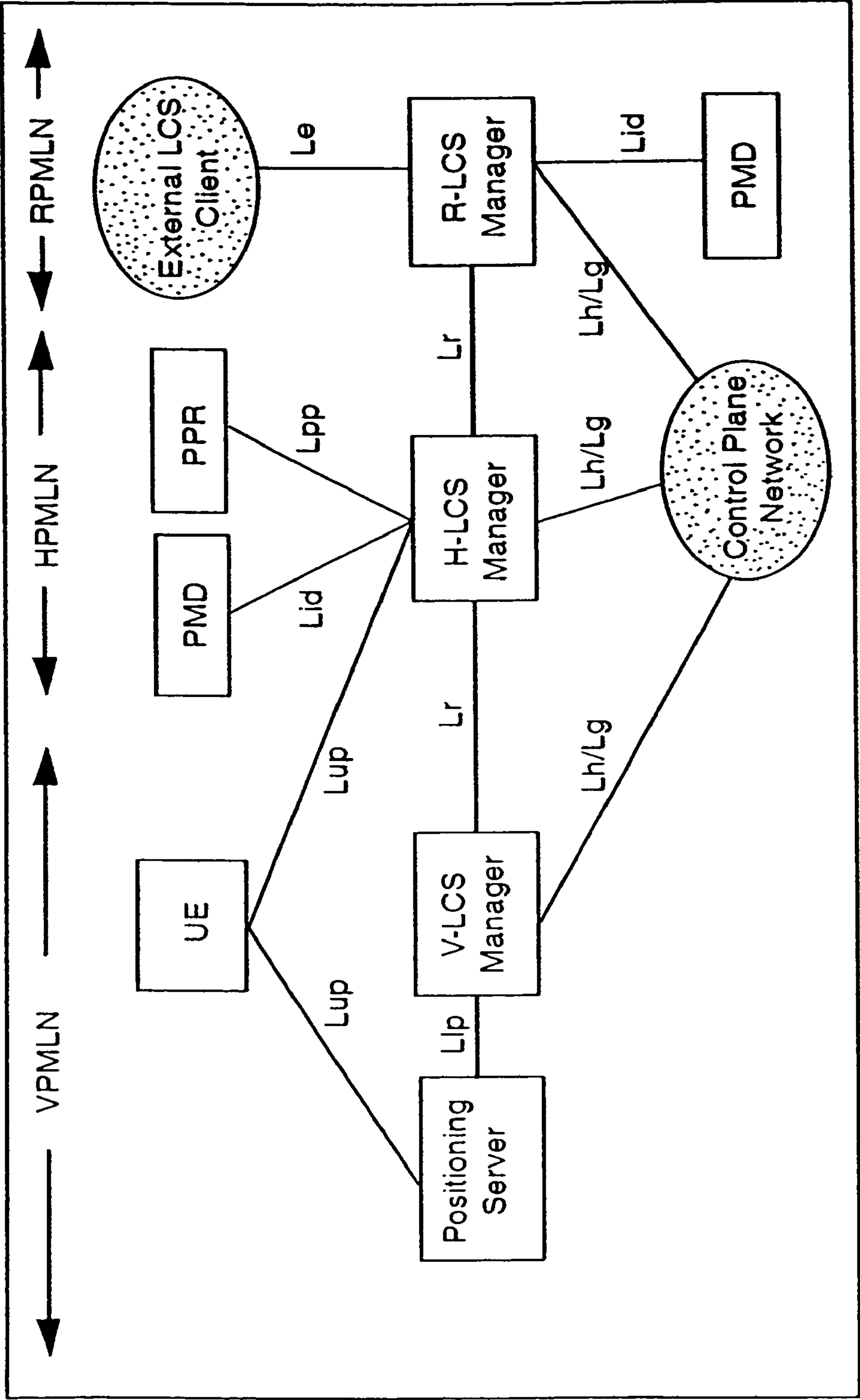

FIG. 1 (PRIOR ART)

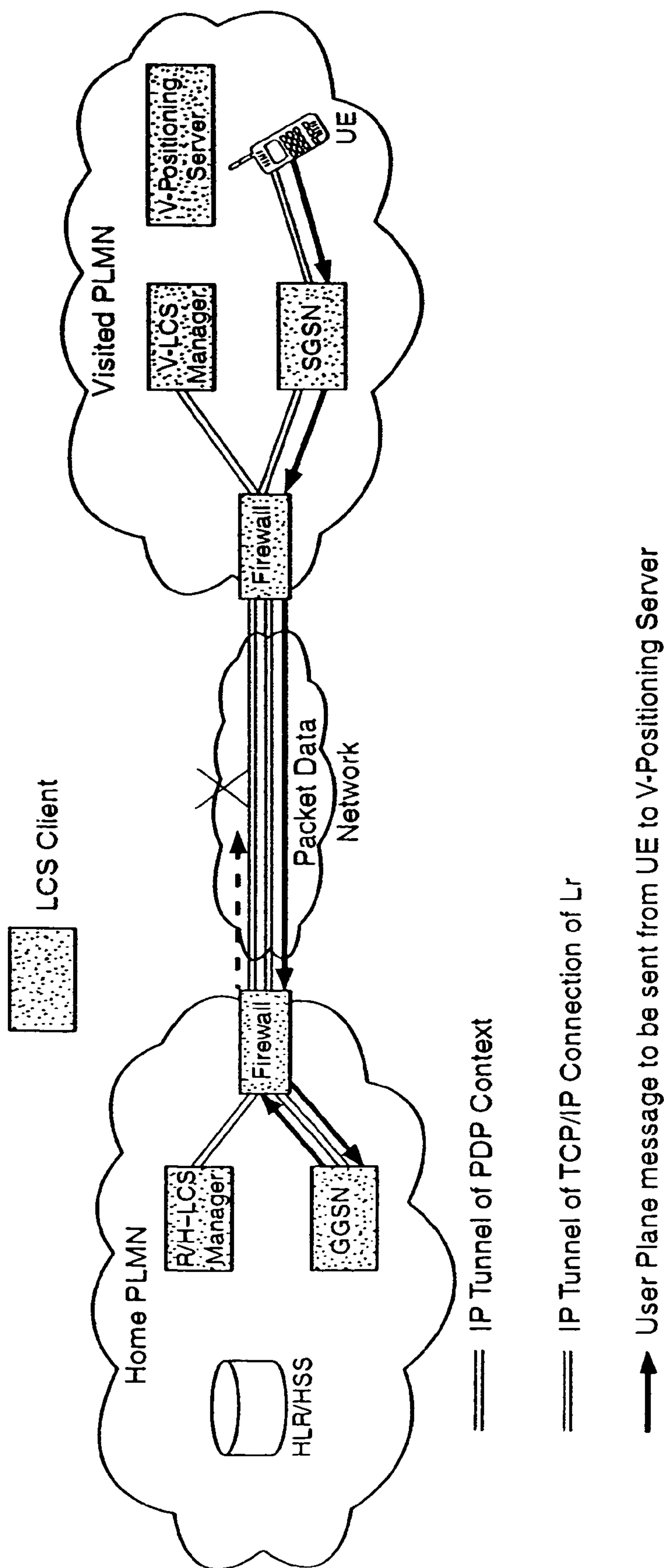

FIG. 2 (PRIOR ART)

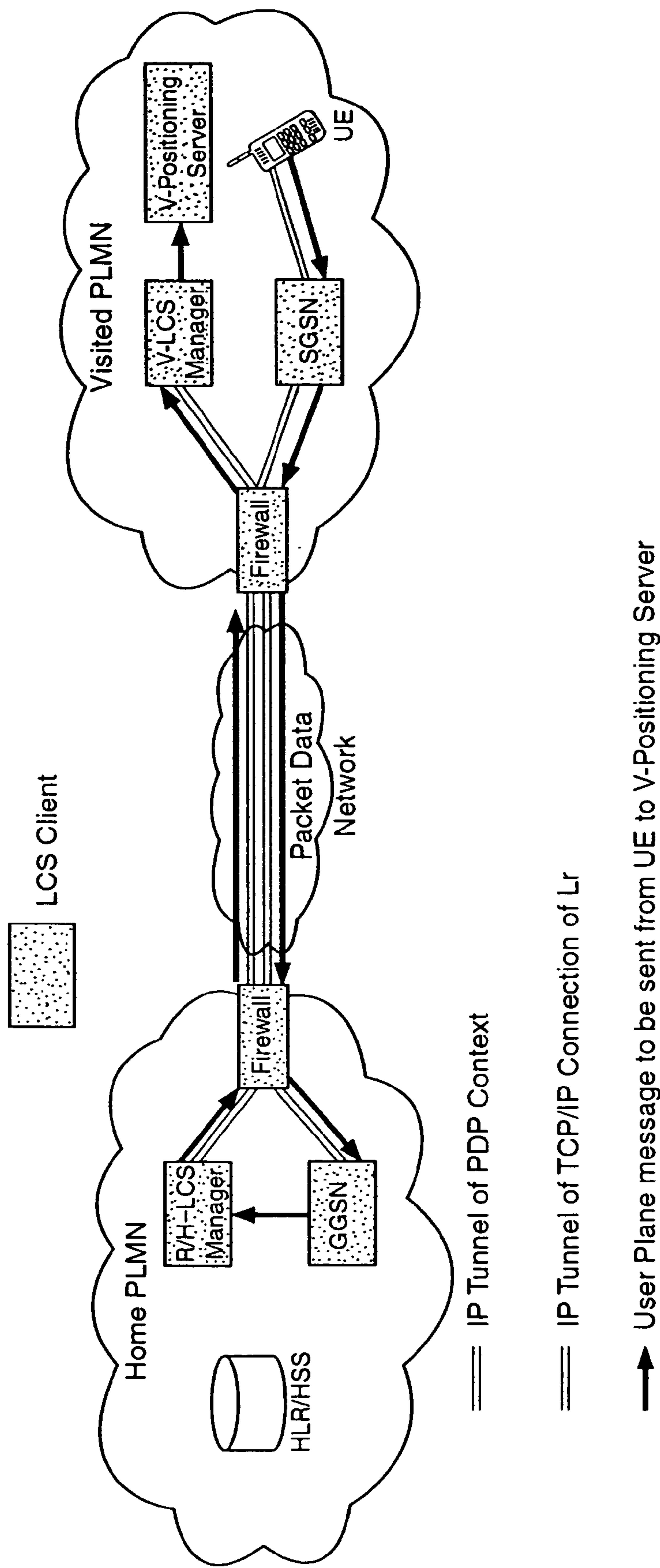

FIG. 3

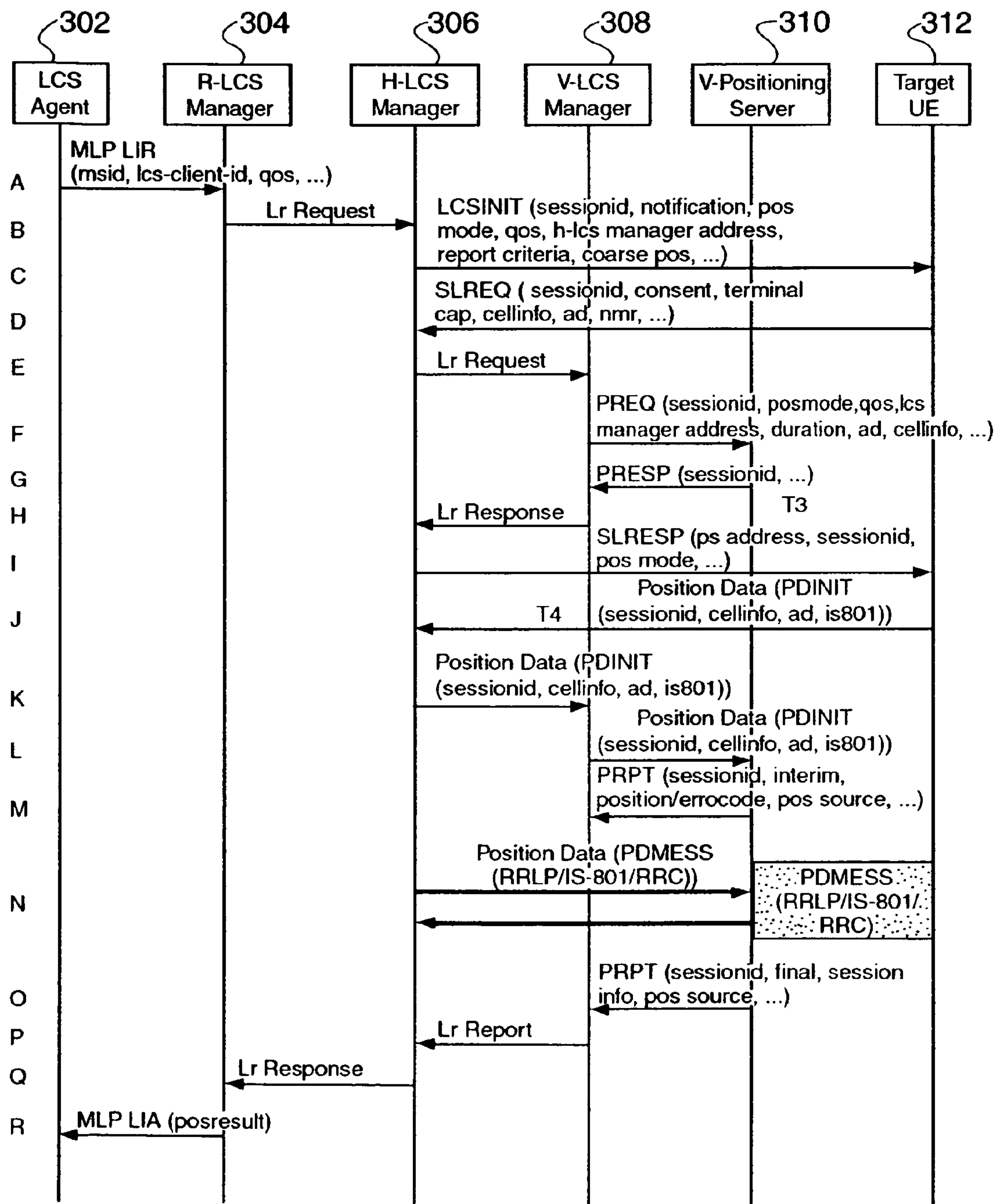

FIG. 4

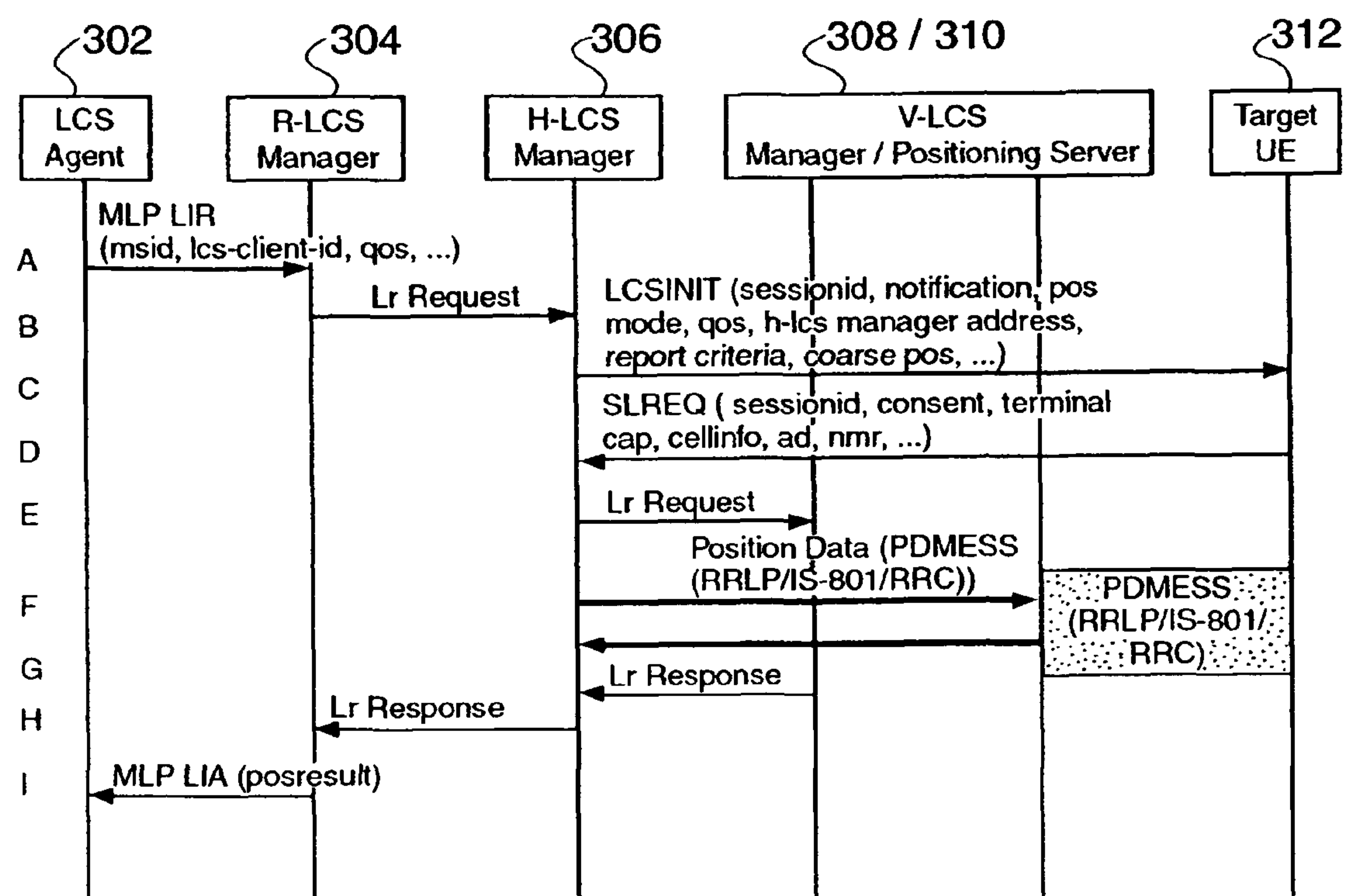

FIG. 5

USER PLANE LOCATION BASED SERVICE USING MESSAGE TUNNELING TO SUPPORT ROAMING

The present invention is a continuation application of U.S. patent application Ser. No. 10/724,773, entitled "USER PLANE LOCATION BASED SERVICE USING MESSAGE TUNNELING TO SUPPORT ROAMING," to ZHU, filed on Dec. 2, 2003, now U.S. Pat. No. 7,424,293 of common assignee to the present invention, the entirety of which is incorporated herein by reference.

BACKGROUND OF THE INVENTION

1. Field of the Invention

This invention relates generally to wireless and long distance carriers, Internet Service Providers (ISPs), and information content delivery services/providers and long distance carriers. More particularly, it relates to location services for the wireless industry.

2. Background of Related Art

It is desired to accurately locate the physical position of a wireless device (e.g., a wireless telephone) within a wireless network. There are currently two different types of architecture developed to accomplish a location based service (LSB): Control Plane location based services, and more recently User Plane location based services.

Older location based services utilize what is now called Control Plane location based services. A Control Plane location based service utilizes a management system to automate and build processes and perform inventory management. A Control Plane location based service utilizes control or signaling messages to determine the location of a particular wireless device.

A key difference between these two technologies is that a Control Plane solution uses a control channel to communicate with the wireless device, while a User Plane solution uses the subscriber's traffic channel itself (e.g. IP bearer or SMS) to communicate with the wireless device. A Control Plane solution requires software updates to almost all the existing network components and wireless devices, while a User Plane solution is recognized as a more feasible solution for carriers to provide location-based services.

The concept known as User Plane location based service makes use of the user's bearer channel itself, e.g., IP bearer or SMS, to establish the communications required for initiating a positioning procedure. User Plane location based services have been introduced as an alternative location service architecture as defined in standard organizations, e.g., 3GPP.

Thus, User Plane location based services utilize contents of the communications itself to locate the wireless device. User Plane location based services focus on the TCP/IP capability of a wireless device such as a mobile telephone to generally bypass the carrier infrastructure and instead use, e.g., the Internet. There are significant advantages to the deployment of User Plane location based services, including an easier and more streamlined architecture than that of a Control Plane location based service. In this way, costly upgrades are avoided, and quick and relatively inexpensive deployment is possible using otherwise conventional system components.

In User Plane location based services, the inventors have noted that there is an issue related to location service procedure when the target mobile is roaming and IP bearer is used (IP bearer is the default bearer for User Plane location service solutions). Roaming refers to the physical movement of a wireless device among the territories covered by different wireless carriers.

In particular, based on conventional User Plane location service architecture, the target wireless device or mobile to be located must communicate with the Positioning Server (a.k.a. GMLC in 3GPP, MPC in 3GPP2) that is serving the cell where the wireless device camps. In this procedure, a PDP Context is established between the wireless device and the GGSN in the wireless device's Home Public Land Mobile Network (H-PLMN). The PDP Context is a communication channel established for the target wireless device to access IP networks, including an H-LCS Manager (a.k.a. H-GMLC in 3GPP, or H-MPC in 3GPP2), a Visited-LCS Manager (a.k.a. Visited-GMLC in 3GPP, or Visited MPC in 3GPP2), and/or a Positioning Server (a.k.a. SMLC in 3GPP, or PDE in 3GPP2).

However, the inventors herein realize that for security reasons, the IP networks of different PLMNs are separated with protective IP firewalls. Furthermore, inside a PLMN, the IP network is usually configured as a private network using private IP addresses. The IP connectivity to the Internet goes through a gateway router that provides NAT function. Yet, in currently defined User Plane location based services, a target wireless device must communicate with the positioning server in the Visited-PLMN via the GGSN in Home-PLMN, using the positioning server's private IP address provided by the Visited-LCS Manager. However, in a roaming scenario, it is realized that it is currently not permitted for a wireless device to communicate directly with a proper positioning server because of the various firewalls.

While User Plane location based solutions have been developed and deployed in a number of networks, support is not complete, especially when a GPRS IP bearer is used as the bearer. This invention introduces a methodology to resolve a key issue related to a roaming scenario for User Plane location based service solutions.

In conventional 3GPP network architectures, when a mobile initiates a packet data service session, called a PDP Context, the location SGNS will establish a connection to the GGSN indicated by an Access Point Name (APN) provided by the mobile. The GGSN identified by the APN usually resides in the Home Public Land Mobile Network (H-PLMN) of the mobile. So, in the roaming scenario, an IP bearer is established between the MS and the GGSN in the Home PLMN. Therefore, all the IP traffic to/from the mobile is tunneled to the Home PLMN.

With a Release 6 architecture of the 3GPP standard, a Gateway Mobile Location Center (GMLC) is able to communicate with other GMLCs that reside in different PLMNs, using an Lr interface. Thus, the Lr interface is allowed to go through the firewalls of PLMNs, attempting to provide adequate services in a roaming scenario.

In a typical Mobile Terminating (MT) location service in a roaming scenario, the mobile or wireless device must communicate with the local positioning server of a User Plane location based service (sometimes referred to as "SMLC" using 3GPP standards terminology), to exchange location information and request assistance and a positioning calculation depending upon the particular positioning method being used.

However, during the MT location service procedure of a conventional User Plane location based service, a wireless device will be provided with the IP address of the local positioning server. As the inventors have appreciated, usually this IP address is a private IP address. Thus, while in theory full roaming support seems to be enabled, the inventors herein have appreciated that in reality the wireless device is not always able to reach this IP host from a private network (H-PLMN) because it is protected by firewalls.

There is the need to provide roaming support for a real-world subscriber utilizing a User Plane location based service in an existing GPRS network architecture.

SUMMARY OF THE INVENTION

In accordance with the principles of the present invention, message tunneling mechanism enables User Plane location service seamlessly supporting location based service even when the target subscriber is roaming in different networks.

In one aspect of the invention, a method of providing a User Plane location based service to a roaming wireless device comprises establishing a roaming interface between a home LCS manager of a home wireless carrier network and a visited LCS manager of a currently visited wireless carrier network. IP connectivity is directed over the Internet with the capability of being transmitted through a firewall in the home wireless carrier network and through a firewall in the visited wireless carrier network. A message tunneling mechanism is provided to provide an uninterrupted communication path between a location service system and a wireless device being located.

BRIEF DESCRIPTION OF THE DRAWINGS

Features and advantages of the present invention will become apparent to those skilled in the art from the following description with reference to the drawings, in which:

FIG. 1 shows an exemplary user plane location service architecture in accordance with an embodiment of the present invention.

FIG. 2 shows exemplary user plane location service signaling based on the user plane location service accordance shown in FIG. 1.

FIG. 3 shows exemplary enhanced user plane location service signaling using message-tunneling mechanism, based on the user plane location service accordance shown in FIG. 1.

FIG. 4 shows an exemplary message flow for message tunneling to support roaming in a User Plane location based service, in accordance with the principles of the present invention.

FIG. 5 shows an exemplary message flow for message tunneling to support roaming in a User Plane location based service, where Visited-LCS Manager and Visited-Positioning Server are integrated in one device, in accordance with the principles of the present invention.

DETAILED DESCRIPTION OF ILLUSTRATIVE EMBODIMENTS

The present invention relates to the provision of an improved User Plane location based service (LBS) architecture and message flow, enabling seamless User Plane location based services even when a mobile or wireless device has roamed among different carrier networks.

The present invention overcomes constraints inherent in the current protocol for roaming support defined by the Secure User Plane Location Service specification.

The inventive solution enables a location system to automatically fall back to a message tunneling mechanism to ensure the security of a communication path between the location service system and the target wireless device, ensuring that the communication path is uninterrupted as the wireless device travels.

FIG. 1 shows an exemplary user plane location service architecture in accordance with an embodiment of the present invention.

In particular, as shown in FIG. 1, a roaming interface (Lr) is established between LCS Managers (a.k.a. GMLCs in 3GPP, or MPCs in 3GPP2), which can direct IP connectivity through firewalls via the Internet. The inventive solution implements a message tunneling mechanism to provide end-to-end protocol connectivity via a Home-LCS Manager and/or a Visited-LCS Manager.

An important concept introduced by the present invention is the use of a messaging level tunneling via GMLCs using the Lr interface. With this method, a wireless device can communicate with the local positioning server, crossing PLMNs, to complete the requested User Plane positioning procedure.

FIG. 2 shows exemplary existing user plane location service signaling based on the user plane location service accordance shown in FIG. 1.

In particular, as shown in FIG. 2, when roaming UE needs to communicate with V-Positioning Server that resides in Visited PLMN, based on the procedure defined in User Plane LCS, it cannot even establish a TCP connection with the V-Positioning Server, although they are physically in the same network. Therefore, current User Plane architecture cannot support roaming scenarios for the mobile networks using private IP address assignments (which is very common in the industry due to the limited resource of IP addresses).

FIG. 3 shows exemplary enhanced user plane location service signaling using message-tunneling mechanism, based on the user plane location service accordance shown in FIG. 1.

In particular, FIG. 3 illustrates the concept of message tunneling for User Plane LCS service in roaming scenarios. In this case, UE sends a User Plane message, which should be sent to the V-Positioning Server, to the Home-LCS Manager instead. The Home-LCS Manager encapsulates the received message in a generic message and sends it to the V-LCS Manager. With existing 3GPP Release 6 architecture, a LCS Managers (a.k.a GMLC in 3GPP) is able to communicate with other LCS Managers (or GMLCs) that reside in different PLMNs, using Lr interface, i.e. Lr interface is allowed to go through the firewalls of PLMNs. The V-LCS Manager also uses message tunneling mechanism to pass the message from the UE to the V-Positioning Server, via local IP network connectivity.

FIG. 4 shows an exemplary message flow for message tunneling to support roaming in a User Plane location based service, in accordance with the principles of the present invention.

Step A

As shown in step A of FIG. 4, upon receiving a location request from a location service enabled application, the LCS Agent 302 may authenticate the application. If authentication is successful, the LCS Agent 302 issues an MLP Location request to the Requesting-LCS Manager 304, with which LCS Agent is associated, for an immediate location fix.

Step B

The Requesting-LCS Manager 304 authenticates the LCS Agent 302, and verifies that the LCS Agent 302 is authorized for the service it requests, based on the lcs-client-id received.

By examining the received msid of the target subscriber, the R-LCS Manager 304 can identify the relevant Home-LCS Manager 306 based, e.g., on roaming agreements, or using domain name service (DNS) lookup mechanism similar to

5

IETF RFC 2916. The mechanisms used to identify the relevant Home-LCS Manager **306** are known to those of ordinary skill in the art.

The R-LCS Manager **304** then forwards the location request to the Home-LCS Manager **306** of the target subscriber, using an Lr interface.

Step C

Upon receipt of a location request, the Home-LCS Manager **306** applies subscriber Privacy against lcs-client-id, requestor-id, qos, etc. that are received in the request. This use case assumes privacy check success. If the LCS Manager **304** did not authorize the application, step N will be returned with the applicable MLP return code.

The H-LCS Manager **306** then initiates the location processing with the user equipment (UE) **312** using a suitable LCS INIT message, e.g., a wireless application protocol (WAP) PUSH, or a short messaging system (SMS) Trigger, and starts a timer T1.

The H-LCS Manager **306** can optionally provide UE coarse position information to the UE at this time if the H-LCS Manager **306** has knowledge of the coarse position.

If the result of the privacy check in Step B indicates that notification or verification to the target subscriber is needed, the H-LCS Manager **306** may also include a notification element in the LCS INIT message.

Step D

If Notification/Verification is required, UE popup text may be used to notify the subscriber who is requesting his/her location info, e.g., lcs-client-id, requestor-id, request-type, etc. Optionally, the subscriber may be allowed to either grant the location request or deny the location request.

If the target subscriber grants the location request, the UE **312** starts the positioning procedure by retrieving the current serving cell information, TA, NMR, and mobile device capabilities. The UE **312** then initiates a location session with the H-LCS Manager **306** using Start Location Request (SLREQ), with cell info and optional AD, TA and NMR if the UE needs to obtain assistance data, and/or TA and NMR are available. Optionally, the UE **312** also indicates whether the target subscriber has been granted access when verification is required in the LCS INIT message.

If the target subscriber denies the location request, the UE **312** initiates a location response to the H-LCS Manager **306** including indication of the denial.

When the H-LCS Manager **306** receives the SLREQ message from the target subscriber for the pending transaction, it stops the timer T1.

Step E

If the target subscriber has denied the location request in Step D, Step L will be returned with the applicable MLP return code. In this case, Steps E to K are skipped. Otherwise, with the cell information from the target UE **312** (or via another mechanism), the H-LCS Manager **306** can determine that the target UE **312** is roaming. Based on a relevant roaming agreement, or using a DNS lookup mechanism similar to IETF RFC 2916, the H-LCS Manager **306** can identify the Visited-LCS Manager **308**, and initiates an Lr request to the Visited-LCS Manager **308**, with an indicator that message tunneling mechanism will be used for this transition.

Step F

When receiving the Lr request, the Visited-LCS Manager **308** initiates a Position Request (PREQ), with optional cellinfo, NMR, device cap, etc., to the Positioning Server **310** that serves the area where target UE **312** currently is located.

6

Step G

The Positioning Server **310** sends a Position Response (PRESP) back to the V-LCS Manager **308**, and confirms that the Positioning Server **310** is ready to process the location request identified by sessionid.

Step H

Upon receipt of the Position Response message, the V-LCS Manager **308** sends an Lr Response message to the H-LCS Manager **306**. The Lr Response message may include, e.g., the IP address (URL) of the Positioning Server **310**.

Step I

Upon receiving the confirmation of the PRESP message from the serving Positioning Server **310**, the H-LCS Manager **306** sends a Start Location Response (SLRESP) message with the address of the H-LCS Manager **306** instead of V-Positioning Server for non-roaming scenario, if direct communication between the serving Positioning Server **310** and the target UE **312** is required, and an optional posmode to the target UE **312**.

Note, importantly, that the provided address of the serving Positioning Server **310** may be a private IP address in the roaming scenario.

Step J

Upon detection of roaming for the relevant UE **312**, the target UE **312** initiates position determination, e.g., Position Determination Initiation (PDINIT), and sessionid, to the H-LCS Manager **306**. The PDINIT message optionally contains additional information, e.g., cell id, ad, and/or IS-801 PDU.

Step K

When receiving the message, the H-LCS Manager **306** forwards the PDINIT message inside a Position Data message corresponding to the sessionid to the V-LCS Manager **308** via the relevant Lr connection.

Step L

The V-LCS Manager **308** forwards the received Position Data message to the serving Positioning Server **310**.

Step M

The Positioning Server **310** and the target UE **312** start a precise positioning procedure by exchanging Position Determination Messaging (PDMESS) messages encapsulated by Position Data as illustrated in Steps J, K and L, via the H-LCS Manager **306** and the V-LCS Manager **308**.

Importantly, the positioning procedure itself may be, e.g., an RRLP, IS-801, or RRC based transaction. However, the positioning procedure (e.g., RRLP, IS-801 or RRC) protocol is tunneled in PDMESS messages, which are tunneled by generic Position Data messages that are transported between H-LCS Manager and V-LCS Manager.

Step N

The Positioning Server **310** may send a Position Report (PRPT) to the R/H/V-LCS Managers **304**, **306**, **308** with the determined location information from the target UE **312**.

Steps O, P

Upon receiving the required position estimates from the Position Report (PRPT), the Visited-LCS Manager **308** forwards the location estimate to the Home-LCS Manager **306** using an Lr response message.

Step Q

The Home-LCS Manager **306** forwards the location estimate to the Requesting-LCS Manager **304** if the location estimate is allowed by the privacy settings of the target subscriber.

Step R

Finally, the Requesting-LCS Manager **304** sends an MLP SLIA message with location estimates back to the LCS Agent **302**.

FIG. 5 shows an exemplary message flow for message tunneling to support roaming in a User Plane location based service, where Visited-LCS Manager and Visited-Positioning Server are integrated in one device, in accordance with the principles of the present invention.

Step A

As shown in step A of FIG. 4, upon receiving a location request from a location service enabled application, the LCS Agent **302** may authenticate the application. If authentication is successful, the LCS Agent **302** issues an MLP Location request to the Requesting-LCS Manager **304**, with which LCS Agent is associated, for an immediate location fix.

Step B

The Requesting-LCS Manager **304** authenticates the LCS Agent **302**, and verifies that the LCS Agent **302** is authorized for the service it requests, based on the lcs-client-id received.

By examining the received msid of the target subscriber, the R-LCS Manager **304** can identify the relevant Home-LCS Manager **306** based, e.g., on roaming agreements, or using domain name service (DNS) lookup mechanism similar to IETF RFC 2916. The mechanisms used to identify the relevant Home-LCS Manager **306** are known to those of ordinary skill in the art.

The R-LCS Manager **304** then forwards the location request to the Home-LCS Manager **306** of the target subscriber, using an Lr interface.

Step C

Upon receipt of a location request, the Home-LCS Manager **306** applies subscriber Privacy against lcs-client-id, requestor-id, qos, etc. that are received in the request. This use case assumes privacy check success. If the LCS Manager **304** did not authorize the application, step N will be returned with the applicable MLP return code.

The H-LCS Manager **306** then initiates the location processing with the user equipment (UE) **312** using a suitable LCS INIT message, e.g., a wireless application protocol (WAP) PUSH, or a short messaging system (SMS) Trigger, and starts a timer T1.

The H-LCS Manager **306** can optionally provide UE coarse position information to the UE at this time if the H-LCS Manager **306** has knowledge of the coarse position.

If the result of the privacy check in Step B indicates that notification or verification to the target subscriber is needed, the H-LCS Manager **306** may also include a notification element in the LCS INIT message.

Step D

If Notification/Verification is required, UE popup text may be used to notify the subscriber who is requesting his/her location info, e.g., lcs-client-id, requestor-id, request-type, etc. Optionally, the subscriber may be allowed to either grant the location request or deny the location request.

If the target subscriber grants the location request, the UE **312** starts the positioning procedure by retrieving the current serving cell information, TA, NMR, and mobile device capabilities. The UE **312** then initiates a location session with the

H-LCS Manager **306** using Start Location Request (SLREQ), with cell info and optional AD, TA and NMR if the UE needs to obtain assistance data, and/or TA and NMR are available. Optionally, the UE **312** also indicates whether the target subscriber has been granted access when verification is required in the LCS INIT message.

If the target subscriber denies the location request, the UE **312** initiates a location response to the H-LCS Manager **306** including indication of the denial.

When the H-LCS Manager **306** receives the SLREQ message from the target subscriber for the pending transaction, it stops the timer T1.

Step E

If the target subscriber has denied the location request in Step D, Step L will be returned with the applicable MLP return code. In this case, Steps E to K are skipped. Otherwise, with the cell information from the target UE **312** (or via another mechanism), the H-LCS Manager **306** can determine that the target UE **312** is roaming. Based on a relevant roaming agreement, or using a DNS lookup mechanism similar to IETF RFC 2916, the H-LCS Manager **306** can identify the Visited-LCS Manager **308**, and initiates an Lr request to the Visited-LCS Manager **308**, with an indicator that message tunneling mechanism will be used for this transition.

Step F

The Positioning Server **310** and the target UE **312** start a precise positioning procedure by exchanging Position Determination Messaging (PDMESS) messages encapsulated by Position Data messages, via the H-LCS Manager **306** and the V-LCS Manager **308**.

Importantly, the positioning procedure itself may be, e.g., an RRLP, IS-801, or RRC based transaction. However, the positioning procedure (e.g., RRLP, IS-801 or RRC) protocol is tunneled in PDMESS messages, which are tunneled by generic Position Data messages that are transported between H-LCS Manager and V-LCS Manager.

Steps G

Upon receiving the required position estimates in Step F, the Visited-LCS Manager **308** forwards the location estimate to the Home-LCS Manager **306** using an Lr response message.

Step H

The Home-LCS Manager **306** forwards the location estimate to the Requesting-LCS Manager **304** if the location estimate is allowed by the privacy settings of the target subscriber.

Step I

Finally, the Requesting-LCS Manager **304** sends an MLP SLIA message with location estimates back to the LCS Agent **302**.

While the invention has been described with reference to the exemplary embodiments thereof, those skilled in the art will be able to make various modifications to the described embodiments of the invention without departing from the true spirit and scope of the invention.

What is claimed is:

1. A method of providing a User Plane location based service to a roaming wireless device, comprising:
 - establishing a data channel between said roaming wireless device and a visited location service (V-LCS) manager, via an intermediary home Location Services (H-LCS) manager, associated with said roaming wireless device;
 - encapsulating, at said H-LCS manager, a User Plane message from said roaming wireless device; and

9

transmitting said encapsulated User Plane message from said H-LCS manager to said V-LCS manager over said data channel;

wherein said User Plane message uses a subscriber traffic channel to communicate with said roaming wireless device.

2. The method of providing a User Plane location based service to a roaming wireless device according to claim 1, wherein said roaming wireless device comprises:
a mobile telephone.

3. The method of providing a User Plane location based service to a roaming wireless device according to claim 1, wherein said roaming wireless device comprises:
a personal data assistant (PDA) device.

4. The method of providing a User Plane location based service to a roaming wireless device according to claim 1, wherein said roaming wireless device comprises:
a wireless email device.

5. The method of providing a User Plane location based service to a roaming wireless device according to claim 1, wherein said roaming wireless device comprises:
a wireless device including a camera.

6. Apparatus for providing a User Plane location based service to a roaming wireless device, comprising:
means for establishing a data channel between said roaming wireless device and a visited location service

10

(V-LCS) manager, via an intermediary home Location Services (H-LCS) manager, associated with said roaming wireless device;

means for encapsulating, at said H-LCS manager, a User Plane message from said roaming wireless device; and
means for transmitting said encapsulated User Plane message from said H-LCS manager to said V-LCS manager over said data channel;

wherein said User Plane message uses a subscriber traffic channel to communicate with said roaming wireless device.

7. The apparatus for providing a User Plane location based service to a roaming wireless device according to claim 6, wherein said roaming wireless device comprises:
a mobile telephone.

8. The apparatus for providing a User Plane location based service to a roaming wireless device according to claim 6, wherein said roaming wireless device comprises:
a personal data assistant (PDA) device.

9. The apparatus for providing a User Plane location based service to a roaming wireless device according to claim 6, wherein said roaming wireless device comprises:
a wireless email device.

10. The apparatus for providing a User Plane location based service to a roaming wireless device according to claim 6, wherein said roaming wireless device comprises:
a wireless device including a camera.

* * * * *