



US007885435B2

(12) **United States Patent**  
**Shah et al.**

(10) **Patent No.:** **US 7,885,435 B2**  
(45) **Date of Patent:** **\*Feb. 8, 2011**

(54) **IMAGE CLASSIFICATION AND INFORMATION RETRIEVAL OVER WIRELESS DIGITAL NETWORKS AND THE INTERNET**

(75) Inventors: **Alex Shah**, San Diego, CA (US);  
**Charles A Myers**, La Jolla, CA (US)

(73) Assignee: **FaceDouble, Inc.**, San Diego, CA (US)

(\*) Notice: Subject to any disclaimer, the term of this patent is extended or adjusted under 35 U.S.C. 154(b) by 0 days.

This patent is subject to a terminal disclaimer.

(21) Appl. No.: **12/707,669**

(22) Filed: **Feb. 17, 2010**

(65) **Prior Publication Data**  
US 2010/0150410 A1 Jun. 17, 2010

**Related U.S. Application Data**

(63) Continuation of application No. 12/267,554, filed on Nov. 7, 2008, now Pat. No. 7,668,348, which is a continuation of application No. 11/534,667, filed on Sep. 24, 2006, now Pat. No. 7,450,740.

(60) Provisional application No. 60/721,226, filed on Sep. 28, 2005.

(51) **Int. Cl.**  
**G06K 9/00** (2006.01)  
**H04M 1/66** (2006.01)  
**G06F 17/30** (2006.01)

(52) **U.S. Cl.** ..... **382/118; 455/410; 707/705**

(58) **Field of Classification Search** ..... **382/115–118, 382/181, 218, 232, 260, 305, 312; 707/5, 707/104.1, 705; 455/410**

See application file for complete search history.

(56) **References Cited**

U.S. PATENT DOCUMENTS

6,035,055 A 3/2000 Wang et al.  
6,111,517 A 8/2000 Atick et al.  
6,134,044 A 10/2000 Gdovin et al.  
6,292,575 B1 9/2001 Bortolussi et al.  
6,345,275 B2 2/2002 Lee

(Continued)

OTHER PUBLICATIONS

Adler, Automatic Face Recognition System Architecture for Collaborative Virtual Environments, 07-7803-7635-8/02 IEEE, 2002, pp. 1-6.

(Continued)

*Primary Examiner*—Kanji Patel

(74) *Attorney, Agent, or Firm*—Clause Eight IPS; Michael Catania

(57) **ABSTRACT**

The invention provides a internet hosted system to find, compare, contrast and identify similar characteristics among two or more individuals or objects using a digital camera, cellular telephone camera, wireless device for the purpose of returning information regarding similar objects or faces to the user. The system features classification of images from a variety of Internet accessible sources, including mobile phones, wireless camera-enabled devices, images obtained from digital cameras or scanners that are uploaded from PCs, third-party applications and databases. Once classified, the matching person's name, or the matching object, image and associated meta-data is sent back to the user. The image may be manipulated to emphasize similar characteristics between the received facial image and the matching facial image. The meta-data sent down with the image may include sponsored links and advertisements.

**10 Claims, 5 Drawing Sheets**

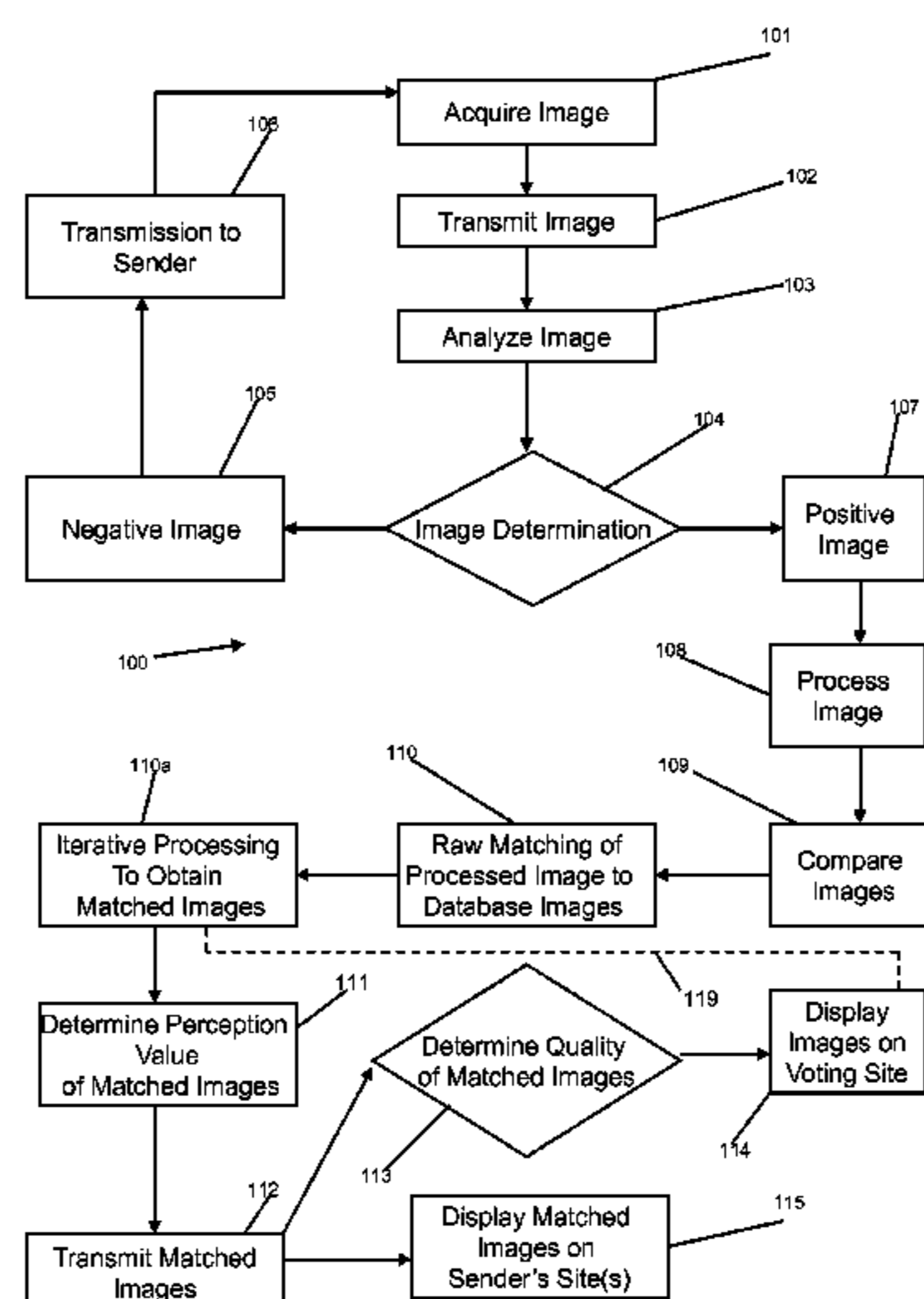

U.S. PATENT DOCUMENTS

6,381,346	B1 *	4/2002	Eraslan .....	382/118
6,792,401	B1	9/2004	Nigro et al.	
7,006,881	B1 *	2/2006	Hoffberg et al. ....	700/83
7,369,685	B2	5/2008	DeLean	
7,519,200	B2	4/2009	Gokturk et al.	
7,529,411	B2	5/2009	Haupt et al.	
7,551,755	B1	6/2009	Steinberg et al.	
2003/0128099	A1 *	7/2003	Cockerham .....	340/5.7
2005/0084154	A1	4/2005	Li et al.	
2006/0018522	A1	1/2006	Sunzeri et al.	

OTHER PUBLICATIONS

Al-Baker et al . . . , A GPRS-Based Remote Human Face Identification System For Handheld Devices, 0-7803-9019-9/05, IEEE 2005.  
 Meng et al., A High Performance Face Recognition System Based On A Huge Face Database, 0-7803-9091-01/05, IEEE 2005, pp. 5159-5164.  
 Adler, Can Images be regenerated From Biometric Templates Biometrics Conference, Sep. 22-24, 2003.  
 Wang et al., Application of the fuzzy logic in content-based image retrieval. Journal of Computer Science & Technology, Apr. 1, 2005.  
 Zhang et al., Automated Annotation of Human Faces in Family Albums, MM'03, Nov. 2-8, 2003, pp. 356-358, Berkeley, California, pp. 355-358.

Celebi et al., Content-Based Image Retrieval Incorporating Models of Human Perception Proceedings of the International Conference on Information Technology Coding and Computing, 07695-2108-08/04, IEEE 2004.

Uchihashi et al., Content-Free Image Retrieval Based On Relations Exploited From user Feedbacks, 0-7803-9332-5/05, IEEE 2005.

Aslandogan et al., Evaluating Strategies And Systems For Content Based Indexing Of Person Images On The Web, ACM Multimedia 2000, Los Angeles, California, 2000, pp. 313-321.

Weinstein et al., Handheld Face Identification Technology In A Pervasive Computing Environment, Pervasive 2002, Zurich, Switzerland, 2002.

Wood et al., Iterative Refinement By Relevance Feedback In Content Based Digital Image Retrieval, ACM Multimedia'98, Bristol United Kingdom, 1998, pp. 13-20.

Girgensohn et al., Leveraging Face Recognition Technology To Find And Organize Photos, MIR'04, Oct. 15-16, 2004, New York, New York, 2004, pp. 99-106.

Song et al., Online Face Recognition System Through The Internet, 0-7803-8603-5/04 IEEE. 2004, pp. 1207-1210.

Cox et al., Bayesian Relevance Feedback For Image Retrieval. Forum On research And Technology Advances In Digital Libraries, ADL'96, 1996.

\* cited by examiner

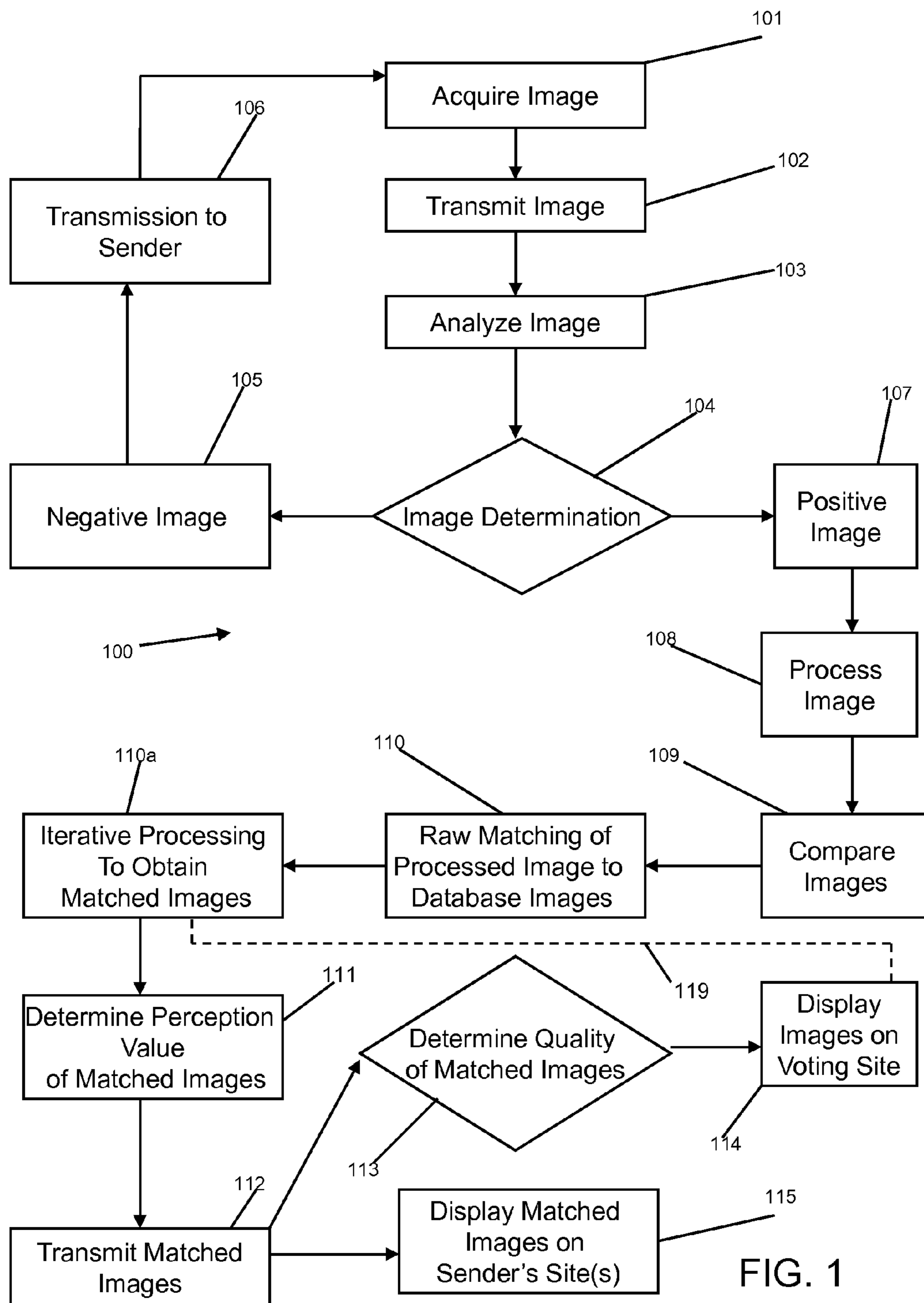

FIG. 1

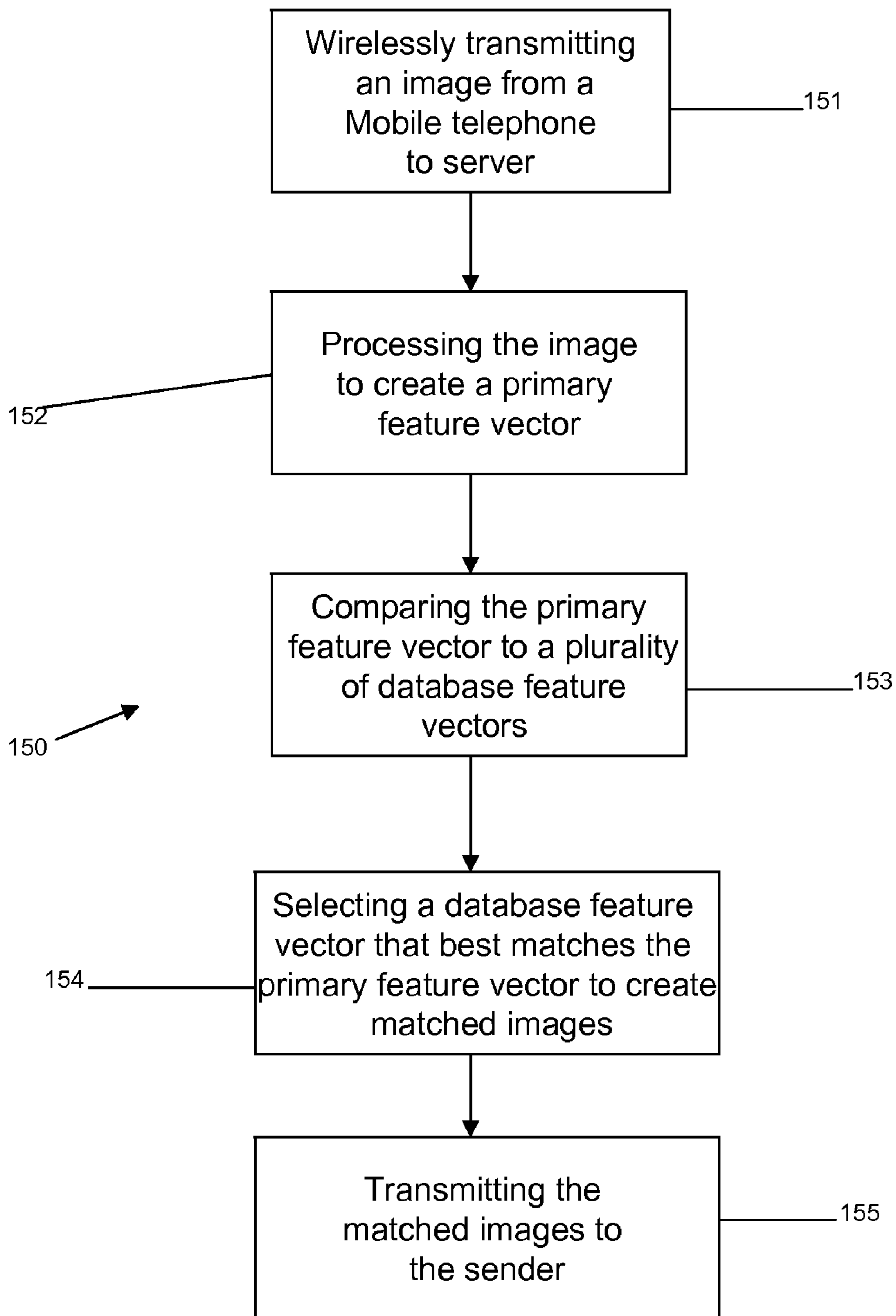

FIG. 2



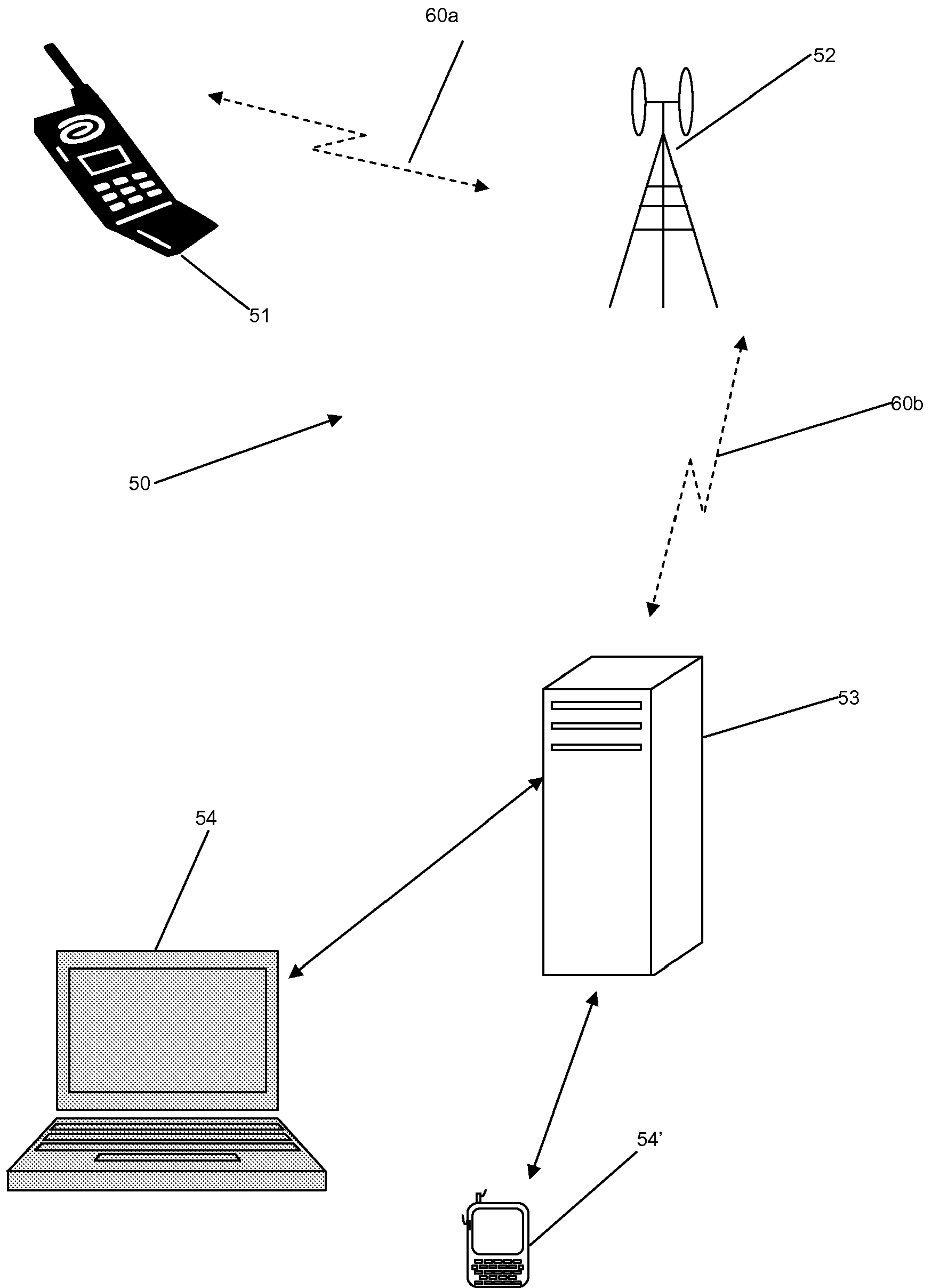

FIG. 3

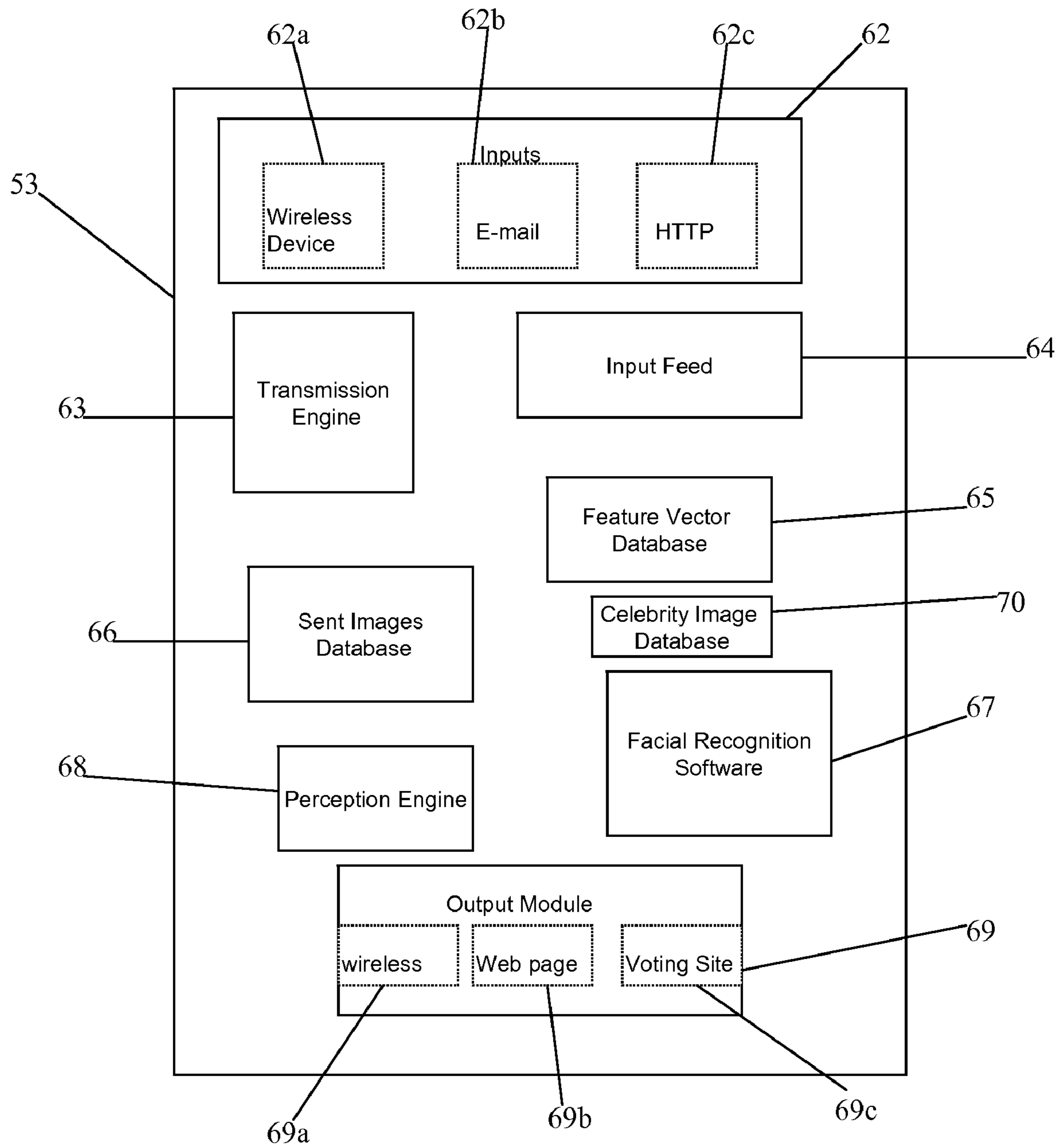

FIG. 3A

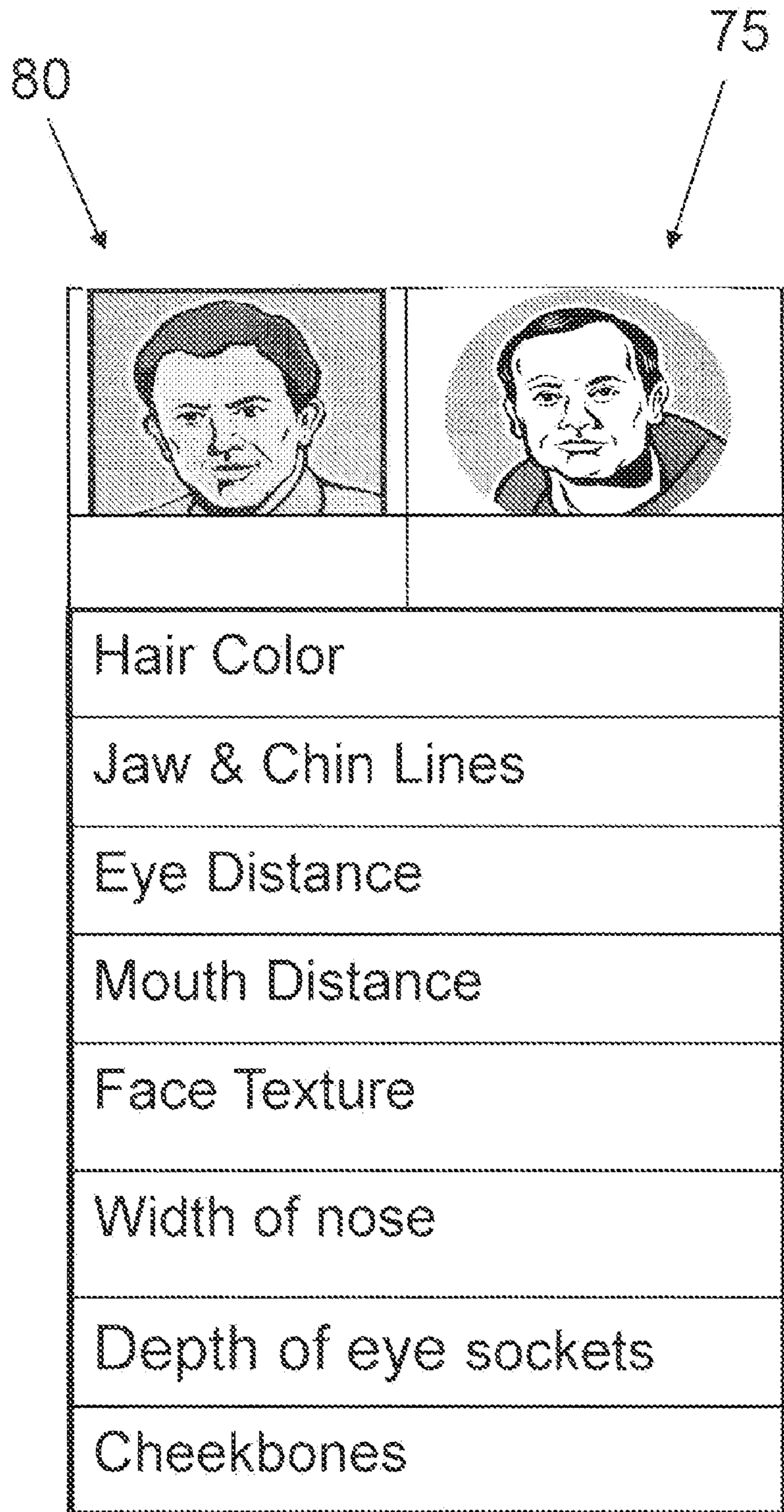

FIG. 4



**IMAGE CLASSIFICATION AND  
INFORMATION RETRIEVAL OVER  
WIRELESS DIGITAL NETWORKS AND THE  
INTERNET**

CROSS REFERENCES TO RELATED  
APPLICATIONS

The Present Application is a continuation application of U.S. patent application Ser. No. 12/267,554, filed Nov. 7, 2008, which claims priority to U.S. patent application Ser. No. 11/534,667, filed on Sep. 24, 2006, now U.S. Pat. No. 7,450,740, which claims priority to U.S. Provisional Patent Application No. 60/721,226, filed Sep. 28, 2005, now abandoned.

STATEMENT REGARDING FEDERALLY  
SPONSORED RESEARCH OR DEVELOPMENT

Not Applicable

BACKGROUND OF THE INVENTION

1. Field of the Invention

The present invention relates to a method and system for classification of digital facial images over wireless digital networks or the Internet and retrieval of information associated with classified images.

2. Description of the Related Art

Classification of facial images using feature recognition software is currently used by various government agencies such as the Department of Homeland Security (DHS) and the Department of Motor Vehicles (DMV) for detecting terrorists, detecting suspected cases of identity fraud, automating border and passport control, and correcting mistakes in their respective facial image databases. Facial images stored in the DMV or DHS are digitized and stored in centralized databases, along with associated information on the person. Examples of companies that provide biometric facial recognition software include Cross Match Technologies, Cognitec, Cogent Systems, and Iridian Technologies; of these, Cognitec also provides a kiosk for digitally capturing images of people for storage into their software.

Your face is an important part of who you are and how people identify you. Imagine how hard it would be to recognize an individual if all faces looked the same. Except in the case of identical twins, the face is arguably a person's most unique physical characteristic. While humans have had the innate ability to recognize and distinguish different faces for millions of years, computers are just now catching up.

Visionics, a company based in New Jersey, is one of many developers of facial recognition technology. The twist to its particular software, FACEIT, is that it can pick someone's face out of a crowd, extract that face from the rest of the scene and compare it to a database full of stored images. In order for this software to work, it has to know what a basic face looks like. Facial recognition software is based on the ability to first recognize faces, which is a technological feat in itself, and then measure the various features of each face.

If you look in the mirror, you can see that your face has certain distinguishable landmarks. These are the peaks and valleys that make up the different facial features. Visionics defines these landmarks as nodal points. There are about 80 nodal points on a human face. A few of the nodal points that are measured by the FACEIT software: distance between eyes; width of nose; depth of eye sockets; cheekbones; jaw line; and chin. These nodal points are measured to create a

numerical code that represents the face in a database. This code is referred to as a faceprint and only fourteen to twenty-two nodal points are necessary for the FACEIT software to complete the recognition process.

5 Facial recognition methods may vary, but they generally involve a series of steps that serve to capture, analyze and compare your face to a database of stored images. The basic process that is used by the FACEIT software to capture and compare images is set forth below and involves Detection, Alignment, Normalization, Representation, and Matching. To identify someone, facial recognition software compares newly captured images to databases of stored images to see if that person is in the database.

15 Detection is when the system is attached to a video surveillance system, the recognition software searches the field of view of a video camera for faces. If there is a face in the view, it is detected within a fraction of a second. A multi-scale algorithm is used to search for faces in low resolution. The system switches to a high-resolution search only after a head-like shape is detected.

20 Alignment is when a face is detected, the system determines the head's position, size and pose. A face needs to be turned at least thirty-five degrees toward the camera for the system to register the face.

25 Normalization is when the image of the head is scaled and rotated so that the head can be registered and mapped into an appropriate size and pose. Normalization is performed regardless of the head's location and distance from the camera. Light does not impact the normalization process.

30 Representation is when the system translates the facial data into a unique code. This coding process allows for easier comparison of the newly acquired facial data to stored facial data.

35 Matching is when the newly acquired facial data is compared to the stored data and linked to at least one stored facial representation.

40 The heart of the FACEIT facial recognition system is the Local Feature Analysis (LFA) algorithm. This is the mathematical technique the system uses to encode faces. The system maps the face and creates the faceprint. Once the system has stored a faceprint, it can compare it to the thousands or millions of faceprints stored in a database. Each faceprint is stored as an 84-byte file.

45 Early facial recognition technology taught an identification system in which major features (e.g. the shape of a person's nose in profile) are extracted from an image and stored. The stored features are subsequently retrieved and overlaid on a current image of the person to verify identity.

50 Other early facial recognition taught digitizing a scanned image into binary data which is then compressed and then a sequence of coordinates and vector values are generated which describe the skeletonized image. The coordinates and vector values allow for compact storage of the image and facilitate regeneration of the image.

55 Technologies provided by wireless carriers and cellular phone manufacturers enable the transmission of facial or object images between phones using Multimedia Messaging Services (MMS) as well as to the Internet over Email (Simple Mail Transfer Protocol, SMTP) and Wireless Access Protocol (WAP). Examples of digital wireless devices capable of capturing and receiving images and text are camera phones provided by Nokia, Motorola, LG, Ericsson, and others. Such phones are capable of handling images as JPEGs over MMS, Email, and WAP across many of the wireless carriers: Cingular, T-Mobile, (GSM/GPRS), and Verizon (CDMA) and others.



Neven, U.S. Patent Publication 2005/0185060, for an Image Base Inquiry system For Search Engines For Mobile Telephones With Integrated Camera, discloses a system using a mobile telephone digital camera to send an image to a server that converts the image into symbolic information, such as plain text, and furnishes the user links associated with the image which are provided by search engines.

Yanagisawa, et al., U.S. Patent Publication Number 2005/0076004, is directed at generating a database for an electronic picture book database to provide information on photographed plants and flowers.

Kanarat, U.S. Patent Publication Number 2003/0130035 teaches a stand-alone amusement device which matches images of different humans. Kanarat teaches matching facial images based on attractiveness.

Kim, et al., U.S. Pat. No. 7,298,931, is based on matching a query image with database images using an iterative process.

Meyer, U.S. Patent Publication Number 2005/0043897, is based on using photos submitted over the Internet or by mail to match an image to a database of images to provide a user a number of images to select a matching image.

The general public has a fascination with celebrities and many members of the general public use celebrities as a standard for judging some aspect of their life. Many psychiatrists and psychologists believe the confluence of forces coming together in technology and media have led to this celebrity worship factor in our society. One output of this celebrity factor has been a universal approach to compare or determine that someone looks like a certain celebrity. People are constantly stating that someone they meet or know looks like a celebrity, whether it is true or not. What would be helpful would be to scientifically provide a basis for someone to lay claim as looking like a certain celebrity.

#### BRIEF SUMMARY OF THE INVENTION

The present invention provides a novel method and system for providing the general public an expedient, inexpensive and technologically easy means for determining which celebrity someone looks like.

The invention classifies a person, or whom a person most looks like, by preferably using a digital image captured by a wireless communication device (preferably a mobile telephone) or from a personal computer (PC). The image may be in a JPEG, TIFF, GIF or other standard image format. Further, an analog image may be utilized if digitized. An example is which celebrity most resembles the image that was sent to the application and can be viewed by the user either through their wireless communication device or through a website. The image is sent to the wireless carrier and subsequently sent over the internet to an image classification server. Alternatively, the digital image may be uploaded to a PC from a digital camera or scanner and then sent to the image classification server over the internet.

After an image is received by the image classification server, the image is processed into a feature vector, which reduces the complexity of the digital image data into a small set of variables that represent the features of the image that are of interest for classification purposes.

The feature vector is compared against existing feature vectors in an image database to find the closest match. The image database preferably contains one or more feature vectors for each target individual.

Once classified, an image of the best matching person, possibly manipulated to emphasize matching characteristics, as well as meta-data associated with the person, sponsored

information, similar product, inventory or advertisement is sent back to the user's PC or wireless communication device.

A more detailed explanation of a preferred method of the invention is as follows below. The user captures a digital image with a digital camera enabled wireless communication device, such as a mobile telephone. The compressed digital image is sent to the wireless carrier as a multimedia message (MMS), a short message service ("SMS"), an e-mail (Simple Mail Transfer Protocol ("SMTP")), or wireless application protocol ("WAP") upload. The image is subsequently sent over the internet using HTTP or e-mail to an image classification server. Alternatively, the digital image may be uploaded to a PC from a digital camera, or scanner. Once on the PC, the image can be transferred over the internet to the image classification server as an e-mail attachment, or HTTP upload. The user is the provider of the digital image for classification, and includes, but is not limited to a physical person, machine, or software application.

After the image is received by the image classification server, a feature vector is generated for the image. A feature vector is a small set of variables that represent the features of the image that are of interest for classification purposes. Creation and comparison of features vectors may be queued, and scaled across multiple machines. Alternatively, different feature vectors may be generated for the same image. Alternatively, the feature vectors of several images of the same individual may be combined into a single feature vector. The incoming image, as well as associate features vectors, may be stored for later processing, or added to the image database. For faces, possible feature vector variables are the distance between the eyes, the distance between the center of the eyes, to the chin, the size, and shape of the eyebrows, the hair color, eye color, facial hair if any, and the like.

After the feature vector for an image is created, the feature vector is compared against feature vectors in an image database to find the closest match. Preferably, each image in the image database has a feature vector. Alternatively, feature vectors for the image database are created from a set of faces, typically eight or more digital images at slightly different angles for each individual. Since the target individual's feature vector may be generated from several images, an optional second pass is made to find which of the individual images that were used to create the feature vector for the object best match the incoming image.

Once classified, the matching image's name and associated meta-data is retrieved from the database. Before the response is sent, the best-matching image or incoming image may be further manipulated to emphasize the similarities between the two images. This image manipulation can be automated, or can be done interactively by the user. The matching image's name, meta-data, associated image, and a copy of the incoming image are then sent back to the user's wireless communication device or PC, and also to a web page for the user.

One aspect of the present invention is a method for matching an unknown image of an individual with a known image of another individual. The method includes acquiring an unknown digital facial image of an individual human. The method also includes wirelessly transmitting the unknown digital facial image from a mobile communication device of a sender over a wireless network to a server. The method also includes analyzing the unknown digital facial image at the server to determine if a plurality of facial image factors are acceptable. The plurality of facial image factors comprises the lack of a facial image, the lack of eyes, uneven lighting, the brightness of the facial image, pose angle of the facial image, relative size of the facial image and pixel strength of the facial image. The method also includes processing the



5

unknown digital facial image to create a processed image having a primary feature vector. The method also includes comparing the primary feature vector of the processed image to a plurality of database feature vectors corresponding to a plurality of database processed images and applying a statistical model based on human perception as determined by votes of a plurality of previous third party matched images. The method also includes matching the processed image to a database processed image of the plurality of database processed images to create matched images, wherein the database processed image is based on a digital facial image of another individual human. The method also includes determining a perception value of the matched images, the perception value based on human perception of a plurality of human facial feature vectors. The method also includes wirelessly transmitting the matched images and the perception value to the mobile communication device of the sender over the wireless network.

Another aspect of the present invention is a method for matching an unknown image to an image of a celebrity. The method includes wirelessly transmitting an unknown digital facial image of an individual from a mobile communication device over a wireless network to an image classification server. Next, the digital facial image is processed at the image classification server to create a primary feature vector for the digital facial image. Next, the primary feature vector is compared to a plurality of database feature vectors, with each of the plurality of database feature vectors corresponding to a database processed image. Next, a database feature vector is selected that best matches the primary feature vector to create matched images of the unknown digital facial image of the individual and a celebrity. Next, the matched images are transmitted to the mobile communication device.

Yet another aspect of the present invention is a system for matching an unknown facial image of an individual with an image of a celebrity. The system includes a mobile communication device, an image classification server and a wireless network. The mobile communication device includes means for generating a digital facial image of an individual and means for wireless transmitting the digital facial image. The image classification server has means for receiving the digital facial image from the mobile communication device, means for analyzing the digital facial image, means for processing the digital facial image to generate a processed image, means for comparing the processed image to a plurality of database processed images, means for matching the processed image to a database processed image of the plurality of database processed images to create matched images, means for determining a perception value of the matched images, and means for transmitting the matched images and the confidence value to the mobile communication device. The wireless network allows for transmissions between the mobile communication device and the image classification server.

One object is to provide a system using a digitally stored image to find, compare, contrast and identify similar characteristics among two or more individuals. The image can be produced by a digital camera, or digitally scanned from an original, analog image.

Another object is that the system uses the transfer of the image to an application and database accessed via the internet, TCP/IP, WAP, MMS, SMS, or SMTP.

Yet another object is that the internet accessible application is completed via a connection to the internet by a multitude of methods, including but not limited to web browser, WAP Browser, MMS, SMS, and SMTP.

Yet another object is that the image is processed to identify using off-the shelf feature vector recognition software (or as

6

may be developed in the future) and compared with a database of one or more, or a plurality of feature vectors. The database of feature vectors is generated from other images or sources.

Yet another object is that the results of the image comparisons are then displayed to the user by accessing the internet through a web browser, WAP browser, or pushed down to the user using MMS, SMS, and SMTP.

Yet another object is that the browser accessible original image and/or the resulting image matches or comparisons can be viewed by the user using either an internet connected browser, a wireless communication device or through a terminal.

Yet another object is that the application can compare or contrast any plurality of available images. The user may chose the database of images to compare including those made available by the host, created by the user or supplied by third parties.

Yet another object is that the resulting information provided to the user may include third party information, advertisements, banners, pop-ups, or click-through.

Yet another object is that the system can determine the closest match for the user's submitted digital facial image against a database of celebrities, including, but not limited to actors, actresses, musicians, athletes, models, and government officials.

Having briefly described the present invention, the above and further objects, features and advantages thereof will be recognized by those skilled in the pertinent art from the following detailed description of the invention when taken in conjunction with the accompanying drawings.

#### BRIEF DESCRIPTION OF THE SEVERAL VIEWS OF THE DRAWINGS

FIG. 1 is a flow chart of a specific method of the present invention.

FIG. 2 is a flow chart of a general method of the present invention.

FIG. 3 is a schematic diagram of a system of the present invention.

FIG. 3A is a schematic representation of the image classification server of the present invention.

FIG. 4 is image and table comparison of an unknown image and a celebrity image.

#### DETAILED DESCRIPTION OF THE INVENTION

A flow chart of a preferred specific method of the present invention is illustrated in FIG. 1. The method is generally designated **100** and commences with a facial image of individual being acquired at block **101**. The facial image is acquired preferably using a digital camera of a wireless communication device such as a wireless mobile telephone, personal digital assistant ("PDA") or the like. Alternatively, the facial image is acquired from a PC or the like.

At block **102**, the facial image is transmitted over a network to an image classification server, preferably over a wireless network. The facial image is preferably sent to a male or female designation site at the image classification server. The facial image is subsequently sent over the internet using HTTP or e-mail to the image classification server. The facial image, preferably a compressed digital facial image such as a JPEG image, is sent to a wireless carrier as a MMS, a SMS, a SMTP, or WAP upload. Alternatively, the facial image is uploaded to a PC from a digital camera, or scanner and then



transferred over the internet to the image classification server as an e-mail attachment, or HTTP upload.

At block **103**, the facial image is analyzed at the image classifications server to determine if the facial image is of adequate quality to be processed for matching. Quality issues with the facial image include but are not limited to a poor pose angle, brightness, shading, eyes closed, sunglasses worn, obscured facial features, or the like. At block **104**, an image determination is made concerning the quality of the image. A negative image determination is made at block **105**. At block **106**, a transmission is sent to the sender informing then sender that the facial image provided is inadequate and requesting that the sender provide a new facial image. The matching procedure for such a negative image may continue, and the matched images will be sent with an additional statement informing the sender that the image was of bad quality and that a better match may be possible with a higher quality image.

At block **107**, if the facial image is positive, then the facial image is processed at block **108**. It should be noted that the facial image is previously unknown to the image classification and is the first time that the facial image has been analyzed by the image classification server. Thus, the method of present invention involves processing an unknown image to find a match with facial images of other individuals, which is unlike typical facial recognition systems which involve matching an image of an individual with a known image of the individual in the database. At block **108**, processing of image preferably comprises using an algorithm which includes a principle component analysis technique to process the face of the facial image into an average of a multitude of faces, otherwise known as the principle component and a set of images that are the variance from the average face image known as the additional components. Each is reconstructed by multiplying the principal components and the additional components against a feature vector and adding the resulting images together. The resulting image reconstructs the original face of the facial image. Processing of the facial image comprises factors such as facial hair, hair style, facial expression, the presence of accessories such as sunglasses, hair color, eye color, and the like. Essentially a primary feature vector is created for the facial image.

At block **109**, processed image or primary feature vector is compared to a plurality of database processed images preferably located at the image classification server. During the comparison, the primary feature vector is compared a plurality of database feature vectors which represent the plurality of database processed images. The database preferably includes at least 10,000 processed images, more preferably at least 50,000 processed images, and most preferably from 50,000 processed images to 100,000 processed images. Those skilled in the pertinent art will recognize that the database may contain any number of images without departing from the scope and spirit of the present invention. The processed images preferably include multiple images of one individual, typically from two to twenty images, more preferably from four to ten images of a single individual in different poses, different facial expressions, different hair styles and the like. The database of processed images preferably includes celebrities, including, but not limited to actors, actresses, musicians, athletes, models, government officials, and other publicly well-known individuals. Again, it should be noted that the facial image sent by the sender is an unknown image which is being best matched to a known image.

At block **110**, the processed image undergoes raw matching of a small plurality of database images with each having a feature vector value that is close to the value of the primary feature vector. At block **110a**, the iterative processing of the raw matching is performed wherein the human perception of what is a good match is one of the primary factors in creating

the matched images. At block **111**, a perception value for the matched images is determined based on the feature vector values. The perception value ranges from 0% to 100%, with 100% being an ideal match.

At block **112**, the matched images and the perception value are transmitted to the sender over a network as discussed above for the initial transmission. The entire process preferably occurs within a time period of sixty seconds, and most preferably within a time of ten seconds. The process may be delayed due to the wireless carrier, and network carrier. In this manner, the sender will know which celebrity the facial image best matches. The output of the matched images and any additional text is preferably sent to the sender's wireless communication device for instantaneous feedback of their inquiry of which celebrity does the facial image look like. Further, the output is also sent to a sender's web page on a web site hosted through the image classification server wherein the sender can control access to the sender's web page and modify the matched images and the additional text. Further, the output is sent to a voting site as discussed below.

At decision **113**, the quality of the matched images is determined to decide if the matched images should be sent to voting site on the web site. At block **115**, the matched images are sent to the sender's wireless communication device, the sender's web page on the web site for viewing by the sender and other viewers determined by the sender. At block **114**, the matched images are sent to the voting site if of sufficient quality, preferably based on the perception value, to be voted upon by visitors to the voting site.

In this manner, a statistical modeling element is added to the matching process to better match images based on human perception as determined by the scores for previously matched images on the voting site. In other embodiments regression analysis or Bayesian analysis is utilized. Under this alternative scenario, a Support Vector Machine, preferably a high-dimensional neural network, with two feature vectors of a match, along with average vote scores collected from viewers of the web site will be utilized to provide better matching of images. A more detailed explanation of a Support Vector Machine is set forth in Cortes & Vapnik, *Support Vector Networks, Machine Learning*, 20, 1995, which is hereby incorporated by reference in its entirety. The previous voting patterns are implemented in a statistical model for the algorithm to capture the human perception element to better match images as perceived by humans.

A more general method of the present invention is illustrated in FIG. 2. The general method is designated **150**. At block **151**, an unknown image from a wireless communication device such as a mobile telephone is transmitted from a sender to an image classification server over a network such as a wireless network with subsequent internet transmission. At block **152**, the unknown image is processed to create a primary feature vector such as discussed above. At block **153**, the primary feature vector value is compared to a plurality of database feature vectors. At block **154**, a database feature vector that best matches the primary feature vector is selected to create matched images. At block **155**, the matched images are transmitted to the sender, along with a confidence value and other information about the matching image.

A system of the present invention is illustrated in FIG. 3. The system is generally designated **50**. The system **50** preferably comprises a wireless communication device **51**, a wireless network **52**, an image classification server **53** and a web site **55**, not shown, which may be viewed on a computer **54** or alternate wireless communication device **54'** with internet access. The wireless communication device preferably comprises means for generating a digital facial image of an individual and means for wirelessly transmitting the digital facial image over a wireless network. The image classification server **53** preferably comprises means for analyzing the



digital facial image, means for processing the digital facial image to generate a processed image, means for comparing the processed image to a plurality of database processed images, means for matching the processed image to a database processed image to create matched images, means for determining a perception value, means for applying a statistical model based on human perception as determined by user's votes of previous third party matched images, and means for transmitting the matched images and the perception value to the wireless communication device.

The present invention preferably uses facial recognition software commercially or publicly available such as the FACEIT brand software from IDENTIX, the FACEVACS brand software from COGNETIC, and others. Those skilled in the pertinent art will recognize that there are many facial recognition softwares, including those in the public domain, that may be used without departing from the scope and spirit of the present invention.

The operational components of the image classification server 53 are schematically shown in FIG. 3A. The image classification server 53 preferably comprises an input module 62, transmission engine 63, input feed 64, feature vector database 65, sent images database 66, facial recognition software 67, perception engine 68, output module 69 and the celebrity image database 70. The input module 62 is further partitioned into wireless device inputs 62a, e-mail inputs 62b and HTTP (internet) inputs 62c. The output module 69 is further partitioned into wireless device outputs 69a, a sender's web page output 69b and a voting web page output 69c. The feature vector database 65 is the database of processed images of the celebrities from which the previously unknown facial image is matched with one of the processed images. The celebrity image database is a database of the actual images of celebrities which are sent as outputs for the matched images. Such image databases are commercially available from sources such as Photorazzi. The sent images database 66 is a database of all of the images sent in from users/senders to be matched with the processed images. The perception engine 68 imparts the human perception processing to the matching procedure.

As shown in FIG. 4, an unknown facial image 80 sent by an individual is matched to a celebrity image 75 selected from the database of processed images using a method of the present invention as set forth above. The table provides a comparison of the facial values for each of the images.

From the foregoing it is believed that those skilled in the pertinent art will recognize the meritorious advancement of this invention and will readily understand that while the present invention has been described in association with a preferred embodiment thereof, and other embodiments illustrated in the accompanying drawings, numerous changes modification and substitutions of equivalents may be made therein without departing from the spirit and scope of this invention which is intended to be unlimited by the foregoing except as may appear in the following appended claim. Therefore, the embodiments of the invention in which an exclusive property or privilege is claimed are defined in the following appended claims.

We claim as our invention:

1. A method for matching an unknown image of an individual with a known image of another individual, the method comprising:

receiving an unknown facial image of an individual from a sender computer over a network at an image classification server;

processing the unknown facial image to create a processed image, wherein the processed image is processed as a

primary feature vector and the plurality of database processed images is a plurality of database feature vectors; comparing the processed image to a plurality of database processed images by comparing the primary feature vector to each of the plurality of database feature vectors; matching the processed image to a database processed image of the plurality of database processed images to create matched images, wherein the database processed image is a facial image of another individual; and determining a perception value of the matched images.

2. The method according to claim 1 wherein matching the processed image to a database processed image of the plurality of database processed images to create matched images comprises selecting a database feature vector with a value that is most similar to the value of the primary feature vector.

3. The method according to claim 1 wherein comparing the processed image to a plurality of database processed images further comprises applying a statistical model based on human perception as determined by user's votes of previous third party matched images.

4. The method according to claim 1 wherein the primary feature vector and each of the plurality of database feature vectors are based on at least one of a plurality of factors comprising facial expression, hair style, hair color, facial pose, eye color, texture of the face, color of the face and facial hair.

5. The method according to claim 1 further comprising transmitting the matched images to the sender over a network.

6. The method according to claim 1 wherein the unknown facial image is a JPEG image.

7. The method according to claim 1 wherein image classification server comprises an input module, a transmission engine, facial recognition software, an input feed, a feature vector database, a perception engine and an output module.

8. The method according to claim 1 wherein the perception value ranges from 0% to 100%.

9. The method according to claim 1 further comprising analyzing the unknown facial image at the image classification server by determining if a plurality of facial image factors are acceptable, the plurality of facial image factors comprising the lack of a facial image, the lack of eyes, uneven lighting, the brightness of the facial image, pose angle of the facial image, relative size of the facial image and pixel strength of the facial image.

10. A method for matching an unknown image of an individual with a known image of another individual, the method comprising:

receiving an unknown facial image of an individual from a sender computer over a network at an image classification server;

processing the unknown facial image to create a processed image;

comparing the processed image to a plurality of database processed images;

matching the processed image to a database processed image of the plurality of database processed images to create matched images, wherein the database processed image is a facial image of another individual;

filtering the database processed image to provide a preferred database processed image for the matched images; and

determining a perception value of the matched images.