

US007868848B2

(12) **United States Patent**  
**Dai et al.**

(10) **Patent No.:** **US 7,868,848 B2**  
(45) **Date of Patent:** **Jan. 11, 2011**

(54) **METHOD OF SYNCHRONIZING IMAGES ON MULTIPLE DISPLAY DEVICES WITH DIFFERENT REFRESH RATES**

(75) Inventors: **Jianing Dai**, Richmond Hill (CA); **Wai Ki Lo**, Richmond Hill (CA); **Peter X. Cao**, Markham (CA); **Anand Dua**, Woodbridge (CA)

(73) Assignee: **ATI Technologies ULC**, Markham, Ontario (CA)

(\*) Notice: Subject to any disclaimer, the term of this patent is extended or adjusted under 35 U.S.C. 154(b) by 1047 days.

(21) Appl. No.: **11/643,745**

(22) Filed: **Dec. 20, 2006**

(65) **Prior Publication Data**

US 2007/0159412 A1 Jul. 12, 2007

**Related U.S. Application Data**

(63) Continuation of application No. 10/413,704, filed on Apr. 14, 2003, now Pat. No. 7,176,848.

(51) **Int. Cl.**  
**G09G 5/00** (2006.01)

(52) **U.S. Cl.** ..... **345/1.1; 345/213; 345/214**

(58) **Field of Classification Search** ..... **345/1.1-1.3, 345/3.1-3.4, 213, 214**

See application file for complete search history.

(56) **References Cited**

**U.S. PATENT DOCUMENTS**

4,933,840 A 6/1990 Sera et al.

5,488,385 A	1/1996	Singhal et al.	
5,606,336 A *	2/1997	Yuki .....	345/1.1
5,727,192 A	3/1998	Baldwin	
5,844,569 A	12/1998	Eisler et al.	
5,850,232 A	12/1998	Engstrom et al.	
5,956,046 A	9/1999	Kehlet et al.	
5,969,728 A	10/1999	Dye et al.	
6,100,906 A	8/2000	Asaro et al.	
6,304,297 B1 *	10/2001	Swan .....	348/556
7,098,868 B2 *	8/2006	Love et al. ....	345/1.1
7,369,131 B2 *	5/2008	Choi .....	345/502
7,535,478 B2 *	5/2009	Dunton et al. ....	345/629
2002/0118200 A1 *	8/2002	Mukherjee et al. ....	345/504
2004/0075621 A1 *	4/2004	Shiuan et al. ....	345/1.1
2004/0162136 A1 *	8/2004	Yamato et al. ....	463/29
2004/0212610 A1 *	10/2004	Hamlin .....	345/211

**OTHER PUBLICATIONS**

Actions on the Merits by the U.S.P.T.O. as of Jul. 1, 2008, 1 page.

\* cited by examiner

*Primary Examiner*—Nitin Patel

(57) **ABSTRACT**

A method for displaying images on multiple monitors with different refresh rates is disclosed. To prevent screen tearing, the surface containing image data is not released when the access by the master monitor is completed until the slave monitor or monitors finish access. To synchronize images with a predefined playback speed, the surface containing a new image received from the application is not flipped onto the screens until receiving a predefined synchronization indicator.

**16 Claims, 5 Drawing Sheets**

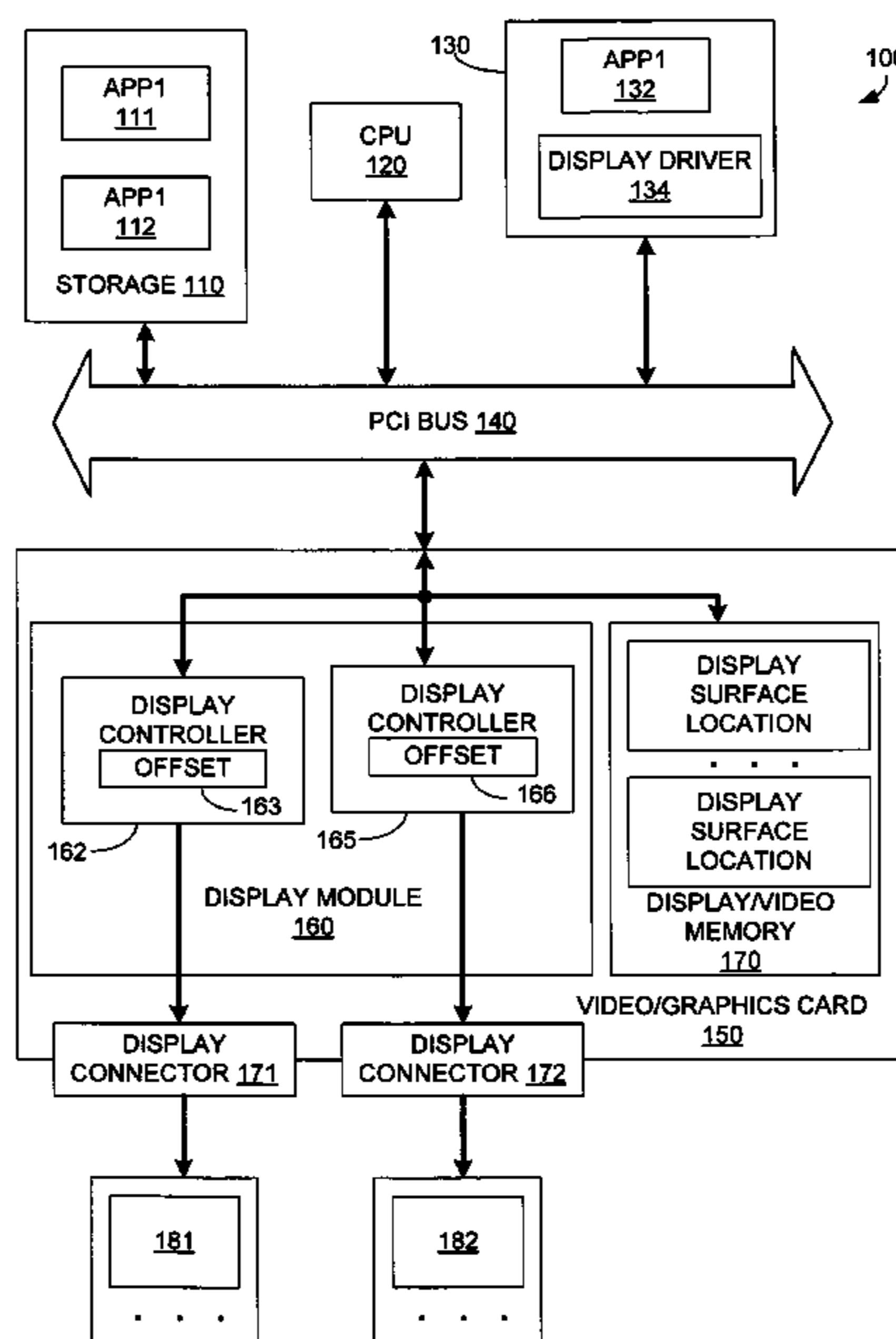



		APPLICATION FLIP	SURFACE QUEUED	DRIVER FLIP	SURFACE DATA RELEASE	VSYNC MASTER	SURFACE DATA MASTER	VSYNC SLAVE	SURFACE DATA SLAVE	1ST SURFACE LOCATION	2ND SURFACE LOCATION	3RD SURFACE LOCATION	4TH SURFACE LOCATION
T 0		S2				X		X	S1	S2	X	X	
T 1			S1		X	S1	X	S1	S1	S2	X	X	
T 2						S1		S1	S1	S2	X	X	
T 3						S1		S1	S1	S2	X	X	
T 4	S3					S1		S1	S1	S2	X	X	
T 5		S3				S1		S1	S1	S2	S3	X	
T 6						S1		S1	S1	S2	S3	X	
T 7			S2		X	S2		S1	S1	S2	S3	X	
T 8						S2		S1	S1	S2	S3	X	
T 9	S4					S2	X	S2	S1	S2	S3	X	
T 10		S4				S2		S2	S1	S2	S3	S4	
T 11						S2		S2	S1	S2	S3	S4	
T 12						S2		S2	S1	S2	S3	S4	
T 13			S3	S1	X	S3		S2	X	S2	S3	S4	
T 14						S3		S2	X	S2	S3	S4	
T 15						S3		S2	X	S2	S3	S4	
T 16	S5					S3		S2	X	S2	S3	S4	
T 17		S5				S3	X	S3	S5	S2	S3	S4	
T 18						S3		S3	S5	S2	S3	S4	
T 19			S4	S2	X	S4		S3	S5	X	S3	S4	
T 20						S4		S3	S5	X	S3	S4	
T 21						S4		S3	S5	X	S3	S4	
T 22						S4		S3	S5	X	S3	S4	
T 23						S4		S3	S5	X	S3	S4	
T 24						S4		S3	S5	X	S3	S4	
T 25			S5	S3	X	S5	X	S5	S5	X	X	S4	
T 26						S5		S5	S5	X	X	S4	
T 27						S5		S5	S5	X	X	S4	
T 28						S5		S5	S5	X	X	S4	
T 29	S6					S5		S5	S5	X	X	S4	
T 30		S6				S5		S5	S5	S6	X	S4	
T 31			S6	S4	X	S5		S5	S5	S6	X	X	
T 32						S5		S5	S5	S6	X	X	
T 33						S5	X	S6	S5	S6	X	X	
T 34	S7					S5		S6	S5	S6	X	X	
T 35		S7				S5		S6	S5	S6	S7	X	
T 36						S5		S6	S5	S6	S7	X	
T 37			S7	S5	X	S6		S6	X	S6	S7	X	
T 38						S6		S6	X	S6	S7	X	
T 39	S8					S6		S6	X	S6	S7	X	
T 40		S8				S6		S6	X	S6	S7	S8	

FIG. 2

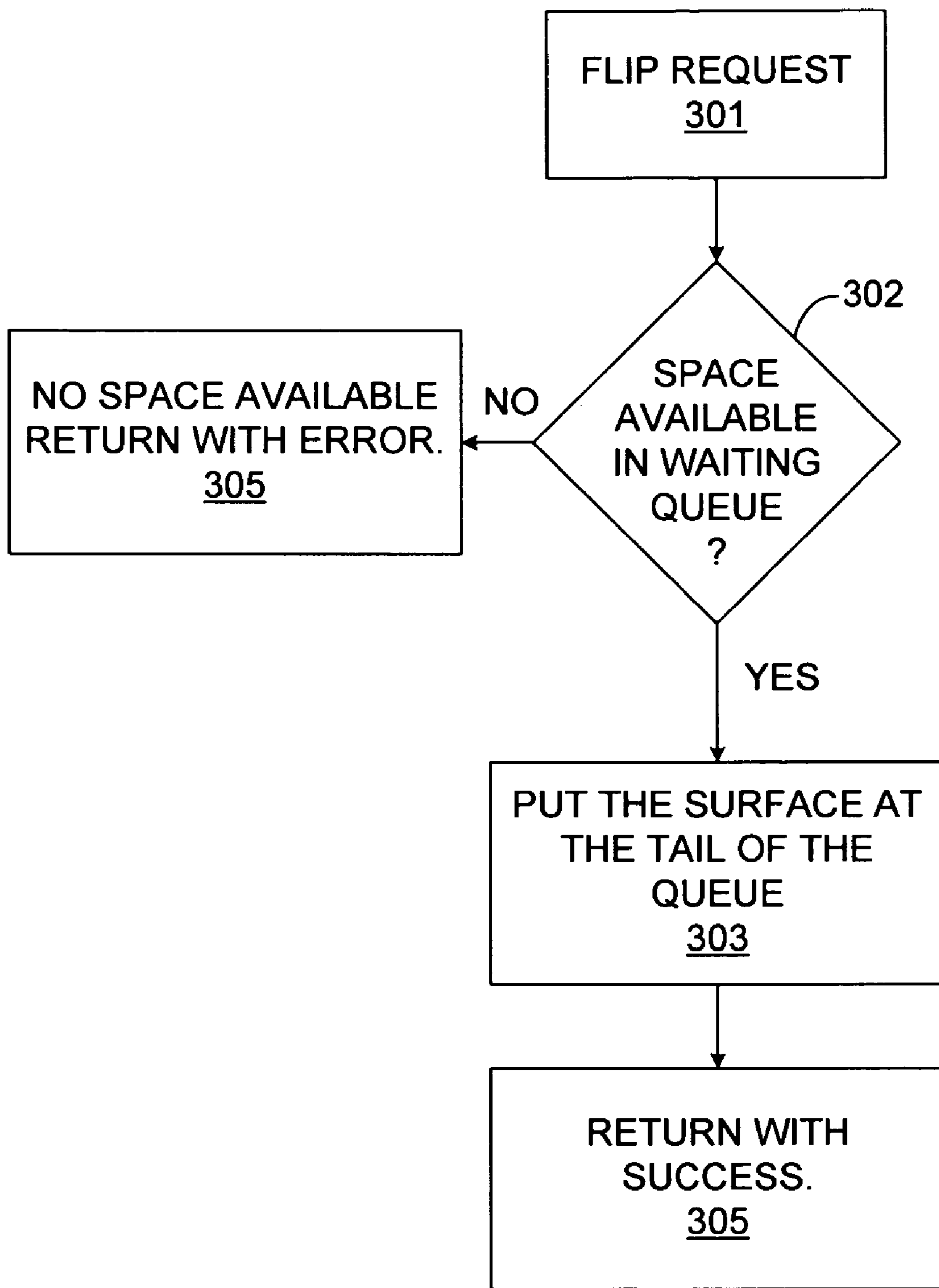

**FIG. 3**

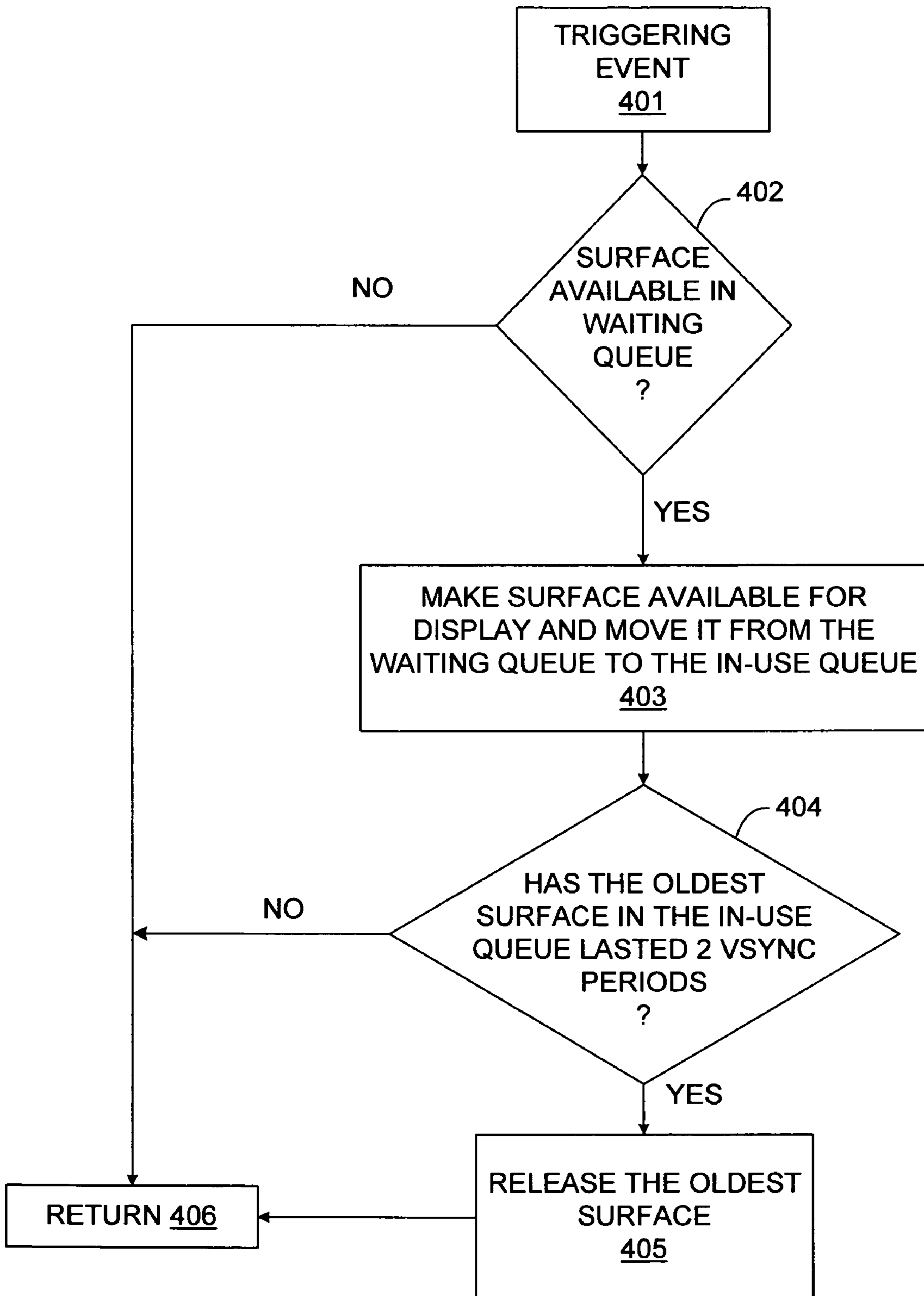
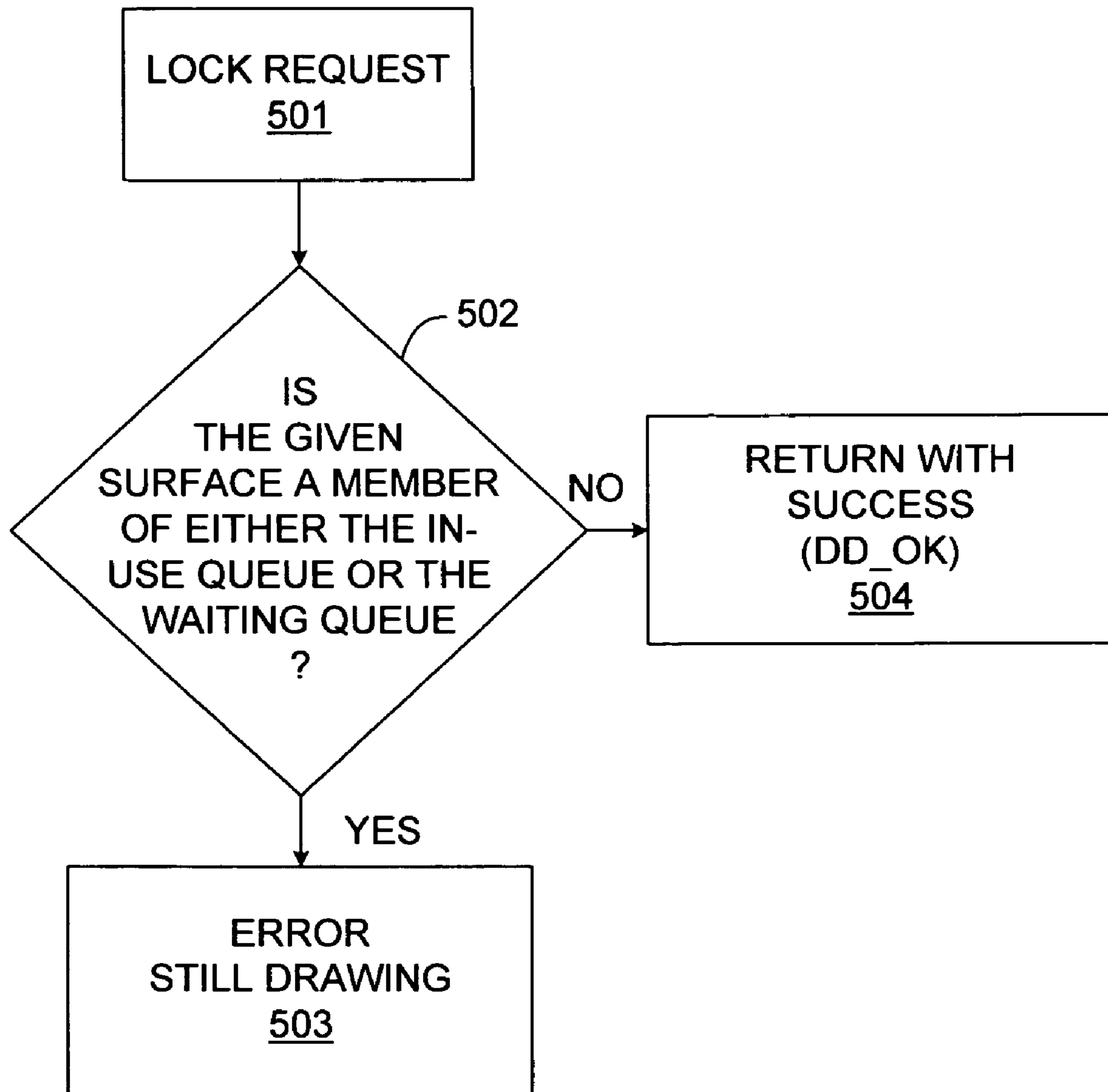

FIG. 4



**FIG. 5**

1

## METHOD OF SYNCHRONIZING IMAGES ON MULTIPLE DISPLAY DEVICES WITH DIFFERENT REFRESH RATES

### CROSS-REFERENCE TO RELATED APPLICATIONS

The present application is a continuation application of U.S. patent application Ser. No. 10/413,704, entitled "Method of Synchronizing Images on Multiple Display Devices with Different Refresh Rates" and filed on Apr. 14, 2003, the entirety of which is incorporated by reference herein.

### BACKGROUND

A personal computer (PC) system may house one or more graphics subsystems. A graphics subsystem may have one or more display controllers, each of which is attached to a display device such as a VGA monitor or a TV. In the following, a display controller and its attached monitor/TV will generally be referred to as a display device when no ambiguity exists.

Microsoft's Windows family operation systems have become the industry's de facto standard. Their methods of displaying images/video have been patented under U.S. Pat. Nos. 5,844,569 and 5,850,232. When displaying a sequence of images, such as playing DVD, individual images are rendered into image buffers (surface locations), or blocks of video memory, and then the image buffers are displayed sequentially according to a specified timing. This display method is commonly termed as flip, meaning that the image buffer currently on display is replaced by another buffer containing a new image. The replaced image buffer becomes available again for receiving a newer image. In other words, the buffers are swapped.

However, the methods described in the referred patents are limited to the case where the image or video is shown on one display device, either in a window of the display or in the full screen. The two display modes will be referred to as the window mode and the full screen mode respectively. When a computer system has two display devices, Windows has two methods of showing the image. One is to duplicate the screen of one display to another, commonly referred to as the clone mode, whether the image is shown in a window or in a full screen. The other is to show the image on one of the display devices, which is often referred to as the extended desktop mode. A limitation of the clone mode is that the two monitors have to be set to identical refresh rates.

As such, Microsoft's methods are incapable of supporting the application where the user requires one of the displays to be his/her conventional working desktop with an image displayed in an overlay window while using the other display to show a full screen image for examining details of the image. For example, video editing is such a typical application. Also, the user may prefer his/her working desktop to be a monitor with high refresh rate, e.g. 85 Hz, for reduced flicking and the second monitor to be a TV to comply with the TV standard, such as PAL for which the refresh rate is 50 Hz, in order to maintain the correct playback speed.

A problem associated with displaying video simultaneously on multiple monitors with different refresh rates is screen tearing. The problem may not be noticeable when the system displays static images, such as the PC desktop. However, the problem is obvious when displaying moving images, such as movie. The causes of the problem are due to variations in phase and timing of vertical scans, as well as refresh rates,

2

of multiple display devices. In the case of two displays having different refresh rates, the update to a new video buffer (referred to as a surface location, or image location when no ambiguity exists) can only be synchronized to one of the display devices while the same buffer is scanned by both display devices. Since the scans of two devices are generally not synchronized, at a given time instance, one display device may be scanning one line of pixels of an image while the other is scanning another line. To maintain the playback at a constant speed, the image buffers are swapped at predefined time instants, such as the VSYNC signal, and the probability is very high that one display device finishes scanning an image buffer while the other is still in the middle of scanning. With the conventional flip method, the buffer swapped out is released immediately for reuse. If the application renders a new image to this buffer before the second display device finishes scanning, screen tearing occurs.

A solution to the tearing problem is to copy, with or without scaling, the image to an auxiliary video buffer, and display the image of the auxiliary buffer in full screen on the second display device. One of the shortcomings of this approach is that at least two auxiliary buffers are required. The other is that it requires an extra bandwidth from the graphics processor to duplicate images to the auxiliary buffers. Therefore, a system and/or method capable of displaying images on multiple monitors without an extra cost of either video memory or graphics processor's bandwidth are desirable.

### FIELD OF THE INVENTION

The present disclosure relates generally to the display of data, and more particularly, to the display of images simultaneously on multiple monitors with different refresh rates.

### BRIEF DESCRIPTION OF THE DRAWINGS

The present disclosure may be better understood, and its numerous features and advantages made apparent to those skilled in the art by referencing the accompanying drawings.

FIG. 1 illustrates, in block diagram form, a system in accordance with the present disclosure;

FIG. 2 illustrates, in tabular form, timing information associated with a specific embodiment of the disclosure;

FIGS. 3-5 illustrate, in flow diagram form, methods associated with specific embodiments of the disclosure.

### DESCRIPTION OF THE DRAWINGS

In accordance with a specific embodiment of the present disclosure, a plurality of display controllers can access display data stored at a single surface location for display on multiple display devices. The single surface location can be accessed simultaneously by the plurality of display controllers. In order to assure no screen tearing occurs on any of the display devices, surface data is maintained for two or more vertical refresh cycles of the master device. Specific details will be better understood with reference to FIGS. 1-5 which illustrate specific embodiments of the present disclosure.

FIG. 1 illustrates a system **100**. The system **100** comprises a central processing unit **120**, a storage area **110**, a system memory **130**, a system bus **140**, a video/graphics card **150**, and multiple display devices **181** and **182**.

The system bus **140**, which is illustrated to be a PCI bus, is coupled to the storage area **110**, the central processor unit (CPU) **120**, and the video/graphics card **150**. The storage area **110** would typically represent non-volatile storage, such as a hard drive, CDROM, or other storage media. The storage area

**110** is illustrated to store a first application **111** and a second application **112**, although in other embodiments it can also store the display driver **134**. The CPU **120** represents any of a number of commercially-available or proprietary central processing units capable of executing instructions. The system memory **130** is typically a volatile memory, such as a random access memory, and is illustrated as currently storing a first application **132** and the display driver **134**.

The first application **132** stored in system memory **130** corresponds to at least a portion of the application **111** stored in the storage area **110**. It will be appreciated that the first application **132** can represent all or some of the first application **111** from the storage area **110**. As is well known in the art, applications presently being executed are typically stored in system memory **130** such that access of instructions by CPU **120** occurs at a high bandwidth. The display drivers **134** provide an interface between various system applications, and the video/graphics card **150**.

The video/graphics card **150** includes a display module **160**, a display memory **170**, and a plurality of display connectors **171** and **172**. The display module **160** further includes a first display controller **162** and a second display controller **165**.

In operation, the display controller **162** accesses surface data and provides it to a display connector **171** for a display on a display device **181**. In a similar manner, the display controller **165** accesses surface data and provides it to the display connector **172** for display on a display device **182**. In the specific illustrated embodiment, each of the display controllers **162** and **165** has an offset register location **163** and **166**, respectively. An offset register can be the one that allows displaying an image buffer on the entire screen, or an overlay register that supports displaying an image buffer in a window of the screen. The offset register locations **163** and **166** indicate where specific surface data to be accessed by their respective controllers is located.

During one mode of operation, the display controllers **162** and **165** are controlled independently by the display driver **134** to access and display different surface data store at different surface locations. This is facilitated by having offset register locations **163** and **166** set to different offset values indicating different surface locations. In another mode of operation, Display controllers **162** and **165** are controlled by the display driver **134** to access and display a common surface data. This is facilitated by the offset values stored at locations **163** and **166** being set to the same offset value to allow the display controllers **162** and **165** to access data from the same surface location.

In one embodiment, one of the display controllers **162** and **165** is identified as a master display controller. Typically, the monitor with the fastest refresh, controller **162** for purposes of discussion, will be selected as the master display controller. Note that it is recommended that the refresh rate of the monitor with the fastest refresh be less than twice as fast as the refresh rate of the other monitor. There is no such restriction if the monitor with slower refresh rate is designated as the master. A vertical synchronization indicator (VSYNC) from the master controller is provided to the display driver **134**. The vertical synchronization indicator can be an interrupt that is recognized by the display driver **134**, or a value stored at a predefined memory location that is polled by the display driver **134** to determine if the offset registers **163** and **166** need to be updated. The other display controller, controller **165**, is referred to as a slave display controller.

FIG. 2 illustrates, in tabular form, timing information in accordance with embodiments, and FIGS. 3-5 illustrate specific methods that are related to the timing information of FIG. 2.

Each of the rows of the table of FIG. 2 represents a specific period of time labeled T0 through T40, when an event occurs and the state of the system changes. Each of the columns of the table of FIG. 2 represents a specific event and/or state relating to the system **100**.

The four right-most columns of FIG. 2 represent specific surface locations in video memory, and for each time period an indicator representing surface data controlled by the display driver is listed. An X in one of the surface location columns indicates when the surface location is not being controlled by the display driver and is available to receive new surface data, or, in the case of time T0, the data is not of interest for the discussions herein. For example, at time T0, the driver has control of the 1<sup>st</sup> surface location that contains surface data S1, and the 2<sup>nd</sup> surface location that contains surface data S2, and the 3<sup>rd</sup> and 4<sup>th</sup> surface locations are not controlled by the display driver, or not of interest at the specific time. It will be appreciated that the four surface locations can be managed using a variety of techniques. For example, the surface locations can be managed as part of a queue structure, whereby depending upon the order that surface data was received at the video memory, the surface location containing the surface data can be treated as a member of an in-use queue or a waiting queue. An in-use queue is a queue that indicates which surface locations contain data that is being, or can be, actively displayed by one of the controllers **162** or **165**. A waiting queue is a queue that holds, or can hold, surface data not yet in the in-use queue. While the terms in-use queue and waiting queue are used herein, it will also be appreciated that the display driver **134** can manage surface locations using other methods based on different queue structures or no queue structures.

Column 5 of the table of FIG. 2 is labeled VSYNC MASTER. When the master display controller **162** generates a vertical synchronization indicator (VSYNC), it notifies the event to the display driver **134**. The receipt of a vertical synchronization indicator by the display driver **134** from the master controller **162** is indicated in the VSYNC Master column of the table of FIG. 2 by an X.

Column 6, labeled Surface Data Master, indicates the surface data being accessed by the master display controller for display at any given time. For example, at time T1, the surface data S1, stored at the 1<sup>st</sup> surface location, is being accessed by the master controller **22** for display.

Column 7, labeled VSYNC Slave, indicates when the slave display controller generates a vertical synchronization indicator. Note that with the specific embodiment, that when multiple displays are being driven by multiple display controllers, the vertical synchronization indicator generated by a slave display controller is ignored by the display driver **134**. However, the slave VSYNC will trigger the graphics hardware to update the offset of the slave controller with a new surface, such as S2 at T9.

Column 8, labeled Surface Data Slave, indicates which surface is being accessed by the slave display controller at a specific time. For example, at time T1, the surface data S1, stored at the first surface location, is being accessed by the slave controller for display.

The first column of FIG. 2 is labeled APPLICATION FLIP. An entry in the APPLICATION FLIP column indicates a specified surface data has been prepared by an application, such as application **132**, and the display driver **134** has been notified. Step 301, of the method of FIG. 3, corresponds to a



## 5

flip request from the application, resulting in the indicator being listed in the Application Flip column of FIG. 2. For example, at time T4, the Application Flip column contains specific surface indicator S3 indicating that a flip request from an application 132 has been received at the display driver 134 and that surface data S3 is ready. Because the surface data prepared by the application may be originally stored in system memory 130 or display memory 170, the surface data is not listed at a surface location in the last four columns of FIG. 2 at the time of the flip access. However, it will be appreciated that in specific implementations that the surface data may already reside in one of the surface locations.

The second column of the table of FIG. 2 is labeled Surface Queued. A specific surface indicator is placed in the Surface Queued column to indicate when the display driver 134 has queued, or taken control of, the indicated surface in response to a Flip call from the application 132. For example, at time T5, the surface data S3, which was flipped by the application at time T4, has been queued by the display driver 134. Once a surface data is queued, it is listed in one of the surface data locations. Therefore, the surface data S3 is illustrated at time T5 to be stored in the 3<sup>rd</sup> surface location. It will be appreciated that in other embodiments, the data can be queued at relevant time period when a flip call is received by the display driver. FIG. 3 illustrated a specific method that may be associated with queuing surface data.

At step 302, of the method of FIG. 3, a determination is made whether space is available in a waiting queue maintained by the display driver 134. If space is available, flow proceeds to step 303, otherwise, flow proceeds to step 305 which indicates to the application that the driver was unable to service the flip request at this time. At step 303, the surface location storing the surface data is put at the tail of the waiting queue, and an indication of a successful flip request is provided to the application. For example, the indicator S3 at time T5 of FIG. 2 indicates that step 303 has been successfully completed and that the surface is being managed by the display driver.

As previously discussed, it will be appreciated, that many ways of servicing flip requests from applications can be implemented. For purposes of discussion, it is assumed that the display driver 134 supports a waiting queue and an in-use queue though not specifically illustrated in FIG. 2.

Column 3 of the table of FIG. 2 is labeled DRIVER FLIP. An indicator in column 3 indicates that a VSYNC event has occurred and the display driver 134 is notified of this event. In response to the event, the driver updates both display controllers with a surface picked from the head of the waiting queue, and moves the surface from the waiting queue to the in-use queue. If the oldest surface in the in-use queue has last 2 VSYNC periods, it is released to make it available for the application. In one embodiment the driver updates one or more of the offset registers 163 and 166 with the surface location containing the image. The members of the in-use queue represent the surfaces currently being accessed for display on the display devices 181 and 182. In one implementation, as indicated in FIG. 2 at times T1, T7, T13, T19, T25, T31 and T37, a surface location containing specific surface data is flipped during the same time period that the vertical synchronization indicator is received from the master controller, and the corresponding flipped surface data is immediately available for display as indicated by the surface data being accessed during the same time period by the master controller. Also, as indicated in the SURFACE DATA SLAVE column, that the slave will not display the updated surface data until its own vertical synchronization indicator arrives. If the updated surface at the slave is overwritten by a newer

## 6

surface before the arrival of the slave's VSYNC, the surface being overwritten is not displayed, i.e. it is skipped. Note that at time T25, in the illustrated embodiment, that surface data S4 is skipped by the slave controller since the slave was updated before the access of S4 began.

FIG. 4 illustrates a method corresponding to a surface data being flipped by the display driver 134, resulting in the surface data being indicated in column 3 of FIG. 2. At step 401, a triggering event occurs. In the illustrated embodiment, the triggering event is the receipt of a vertical synchronization indicator at the display driver 134 from the master display controller 162.

At step 402, in response to the triggering event, a determination is made whether a new surface to be displayed is available, such as an available surface being in a waiting queue. If no surface is available, the flow proceeds to step 406 where the routine returns, causing an existing surface to be displayed again. If a surface is available at step 402, flow proceeds to step 403.

At step 403 the available surface is flipped to make it available for display by the controllers 162 and 165 at their respective display devices 181 and 182 either immediately or during a subsequent refresh as discussed previously. In the embodiment of FIG. 2, the flip by the display driver 134 of a surface data occurs, and access of the flipped surface data for display by the master begins, within the same time period as the vertical synchronization from the master controller is received. See, for example, time period T1. When a waiting queue and in-use queue are being managed by the display driver, the available surface in the waiting queue would be moved onto the in-use queue as a result of a flip by the driver.

At step 404, the driver further checks if the oldest surface in the in-use queue has endured two VSYNC periods of the master. If yes, the surface is released for reuse by the application as described by step 405. Otherwise, the routine returns at 406 without releasing any surface data. As the fourth column of FIG. 2 is labeled Surface Data Released. When surface data at a particular surface location is no longer needed, it is released.

Applying step 404 of FIG. 4 to the timing table of FIG. 2, it is illustrated that in response to a first vertical synchronization indicator at time T1 that no surface data is released since no surface is displayed by either master or slave previously. At time T7 a second vertical synchronization indicator is received, indicating the master has completed its access to S1. However, surface data S1, which is the oldest surface data, is not released at time T7 because the slave controller has not completed its access to S1.

At time T13, in response to a third vertical synchronization indicator from the master controller, S1 is released since both the master and slave have completed their access to the surface. Note that the driver receives the vertical synchronization indicator at a constant time span, e.g. six time periods in FIG. 2, and updates both master and slave controllers with a new surface available in the waiting queue as depicted by FIG. 4. At time T19, in response to a fourth vertical synchronization indicator from the master controller, S2 is released because it is no longer accessed by either controller. Now S3 becomes the oldest surface in the in-use queue. In a similar manner, the display driver updates surfaces to both the master and slave controllers, moves surfaces from the waiting queue to the in-use queue, and releases surfaces not needed by either controller, in response to the VSYNC indicator from the master controller.

The display driver also provide a service for the application to determine if a surface is reusable after being sent to the driver for display via a Lock call. The service is described by

7

FIG. 5. At step 501, the driver receives query from the application about the reusability of the given surface. The driver proceeds with step 501, determining whether the given surface is either a member of the waiting queue or a member of the in-use queue. If the surface is not a member of either queue, the driver returns SUCCESS, as of step 504, indicating the surface is reusable. Otherwise, it returns with an error message, informing that the surface is still on display. The application can use this service to synchronize its operation on the surfaces. Note, this service, in conjunction with other services/methods of the invention, guarantees that no screen tearing will occur when the application has a limited number of surfaces at its disposal.

The method and apparatus herein provides for a flexible implementation. Note also, that although an embodiment of the present invention has been shown and described in detail herein, along with certain variants thereof, many other varied embodiments that incorporate the teachings of the invention may be utilized and that logical, mechanical, chemical and electrical changes may be made without departing from the spirit or scope of the invention. For example, a synchronization indicator besides VSYNC can be used to indicate when a refresh occurs. In addition to VSYNC, Other signaling methods may also be used for this purpose, such as reading a predefined register that may indicate the completion of access to the surface. In another embodiment, a difference in refresh rates between monitors that is greater than 2X can be realized by having additional surface locations, and not releasing a specific surface data until additional vertical synchronization indicators have been received from the master controller. Benefits, other advantages, and solutions to problems have been described above with regard to specific embodiments. However, the benefits, advantages, solutions to problems, and any element(s) that may cause any benefit, advantage, or solution to occur or become more pronounced are not to be construed as a critical, required, or essential feature or element of any or all the claims. Accordingly, the present invention is not intended to be limited to the specific form set forth herein, but on the contrary, it is intended to cover such alternatives, modifications, and equivalents, as can be reasonably included within the scope of the invention.

What is claimed is:

1. A method comprising:

storing a first surface data at a first surface location;  
 storing a second surface data at a second surface location subsequent to storing the first surface data;  
 enabling processing of the first surface data from the first surface location for display at a first display device in response to receiving a first synchronization indicator associated with the first display device, the first display device having a first refresh rate;  
 enabling processing of the first surface data from the first surface location for display at a second display device in response to receiving a second synchronization indicator associated with the second display device, the second display device having a second refresh rate;  
 enabling processing of the second surface data from the second surface location for display at the first display device in response receiving a third synchronization indicator associated with the first display device subsequent to receiving the first synchronization indicator; and  
 overwriting the first surface data at the first surface location with a third surface data in response to receiving a fourth synchronization indicator associated with the first display device subsequent to receiving the third synchronization indicator.

8

2. The method of claim 1, further comprising:  
 enabling processing of the third surface data from the first surface location for display at the first display device in response to receiving a fifth synchronization indicator associated with the first display device subsequent to receiving the fourth synchronization indicator.

3. The method of claim 2, further comprising:  
 enabling processing of the second surface data from the second surface location for display at the second display device in response receiving a sixth synchronization indicator associated with the second display device subsequent to receiving the second synchronization indicator; and  
 overwriting the second surface data at the first surface location with a fourth surface data in response to receiving a seventh synchronization indicator associated with the first display device subsequent to receiving the sixth synchronization indicator.

4. The method of claim 2, further comprising:  
 enabling processing of the third surface data from the first surface location for display at the second display device in response receiving a sixth synchronization indicator associated with the second display device subsequent to receiving the second synchronization indicator.

5. The method of claim 1, wherein:  
 the first synchronization indicator, the third synchronization indicator, and the fourth synchronization indicator each comprises a corresponding vertical synchronization indicator of the first display device; and  
 the second synchronization indicator comprises a corresponding vertical synchronization indicator of the second display device.

6. A method comprising:  
 for an image stored in a buffer for display on a first display device and a second display device, maintaining the stored image for at least two synchronization indicator intervals of the first display device.

7. The method of claim 6, further comprising:  
 displaying a first portion of the stored image at the first display device; and  
 displaying a second portion of the stored image at the second display device.

8. The method of claim 6, wherein the synchronization indicator intervals each comprises an indicator identifying a completion of access to the stored image by the first display device and the second display device.

9. The method of claim 6, wherein the synchronization indicator intervals represent vertical refresh cycles.

10. The method of claim 6, further comprising:  
 displaying, by a first display controller, at least a portion of the stored image on the first display device; and  
 displaying, by a second display controller, at least a portion of the stored image on the second display device.

11. The method of claim 10, further comprising operating in one of a first mode and a second mode, in the first mode the first display controller and the second display controller displaying the stored image on the first display device and the second display device, respectively, and in the second mode the first display controller displaying a first portion of the stored image on the first display device and the second display controller displaying a second portion on the second display device.

12. A method comprising:  
 maintaining a respective surface data at each of a plurality of surface locations so as to be accessible by at least one

9

of a first display device and a second display device for at least two vertical refresh cycles of the first display device;

releasing a select surface location of the plurality of surface locations having the oldest surface data that has been maintained for at least two vertical refresh cycles of the first display device; and

overwriting the oldest stored surface data at the select surface location with updated surface data in response to releasing the select surface location.

**13.** The method of claim **12**, wherein maintaining a respective surface data at each of the plurality of surface locations comprises:

storing a first surface data at a first surface location of the plurality of surface locations;

storing a second surface data at a second surface location of the plurality of surface locations subsequent to storing the first surface data;

enabling processing of the first surface data for display at the first display device for a first vertical refresh cycle;

enabling processing of the first surface data for display at the second device for a second vertical refresh cycle of the second display device;

enabling processing of the second surface data for display at the first display device for a third vertical refresh cycle of the first display device, the third vertical refresh cycle following the first vertical refresh cycle and concurrent with the second vertical refresh cycle; and

10

enabling processing of the second surface data for display at the second display device for a fourth vertical refresh cycle of the second display device, the fourth vertical refresh cycle following the second vertical refresh cycle and concurrent with the third vertical refresh cycle.

**14.** The method of claim **13**, wherein:

releasing the select surface location comprises releasing the first surface location in response to the end of the third vertical refresh cycle; and

overwriting the oldest stored surface data at the select surface location comprises overwriting the first surface data with third surface data at the first surface location.

**15.** The method of claim **14**, further comprising:

enabling processing of the third surface data for display at the first display device for a fifth vertical refresh cycle of the first display device, the fifth vertical refresh cycle following the third vertical refresh cycle and concurrent with the fourth vertical refresh cycle.

**16.** The method of claim **12**, wherein:

the plurality of surface locations comprises an in-use queue; and

overwriting the oldest stored surface data at the select surface location comprises storing surface data from a surface location of a waiting queue at the select surface location of the in-use queue.

\* \* \* \* \*