



US007835400B2

(12) **United States Patent**
Cheung et al.

(10) **Patent No.:** **US 7,835,400 B2**
(45) **Date of Patent:** **Nov. 16, 2010**

(54) **METHOD FOR DATA PACKET
SUBSTITUTION**

(75) Inventors: **Francis Cheung**, Del Mar, CA (US); **Ut
Nguyen**, San Diego, CA (US)

(73) Assignee: **Broadcom Corporation**, Irvine, CA
(US)

(*) Notice: Subject to any disclaimer, the term of this
patent is extended or adjusted under 35
U.S.C. 154(b) by 31 days.

(21) Appl. No.: **12/480,523**

(22) Filed: **Jun. 8, 2009**

(65) **Prior Publication Data**

US 2009/0245285 A1 Oct. 1, 2009

Related U.S. Application Data

(63) Continuation of application No. 10/640,684, filed on
Aug. 14, 2003, now Pat. No. 7,561,597.

(51) **Int. Cl.**

H04H 20/28 (2008.01)

H04J 3/12 (2006.01)

(52) **U.S. Cl.** **370/487**; 370/528

(58) **Field of Classification Search** 370/468,
370/473, 486, 487, 493, 503–506, 523, 528
See application file for complete search history.

(56) **References Cited**

U.S. PATENT DOCUMENTS

5,500,851 A * 3/1996 Kozaki et al. 370/250

5,557,608 A *	9/1996	Calvignac et al.	370/389
5,640,388 A *	6/1997	Woodhead et al.	370/468
6,064,676 A *	5/2000	Slattery et al.	370/412
6,292,490 B1 *	9/2001	Gratacap et al.	370/412
6,373,530 B1 *	4/2002	Birks et al.	348/584
6,823,131 B2 *	11/2004	Abelard et al.	386/68
6,959,151 B1 *	10/2005	Cotter et al.	398/54
6,987,767 B2 *	1/2006	Saito	370/394
2001/0009547 A1	7/2001	Jinzaki et al.	
2002/0122430 A1 *	9/2002	Haberman et al.	370/429
2004/0090976 A1 *	5/2004	Shung	370/412
2006/0062254 A1 *	3/2006	Markevitch et al.	370/474

* cited by examiner

Primary Examiner—Hong Cho

(74) *Attorney, Agent, or Firm*—Sterne, Kessler, Goldstein &
Fox P.L.L.C.

(57) **ABSTRACT**

A system and method for substituting data packets into a data stream, is provided. In one embodiment, the data stream is a video data stream. The system includes packet buffers, a multiplexer, a packet substitution controller, a direct memory access (DMA) engine and a link list buffer controller. A method is also provided for substituting data packets - containing information of the same or different type—into a video data stream at variable rates using a selection mechanism driven by link list buffer control.

16 Claims, 4 Drawing Sheets

100

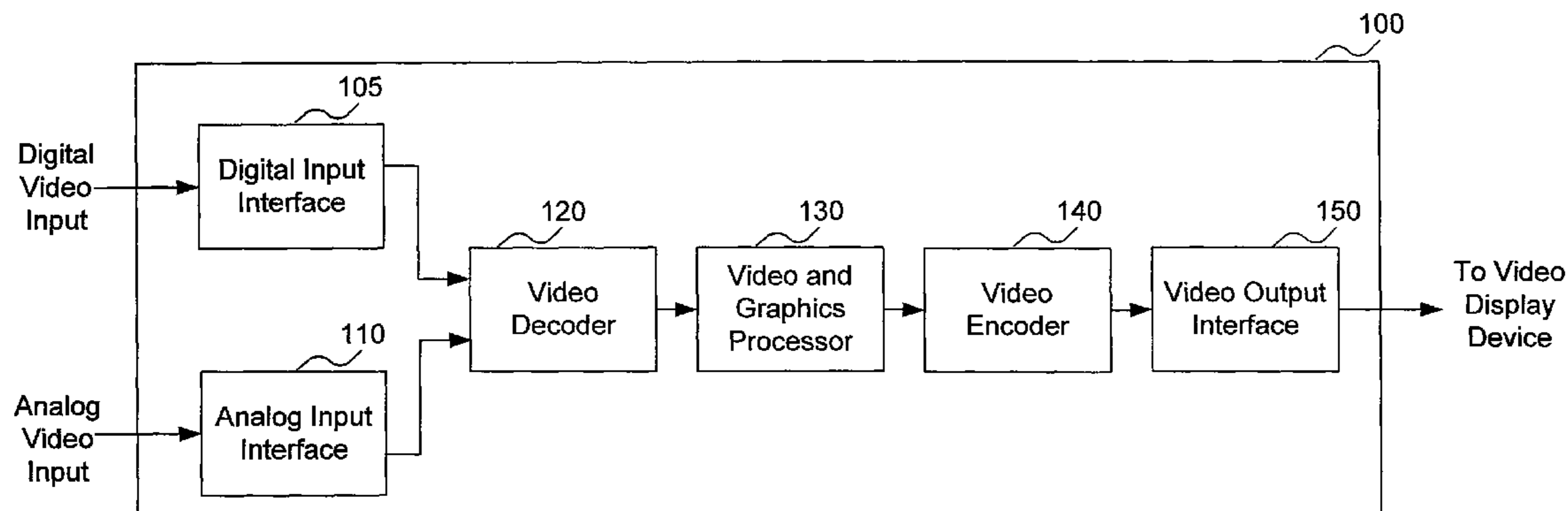

100

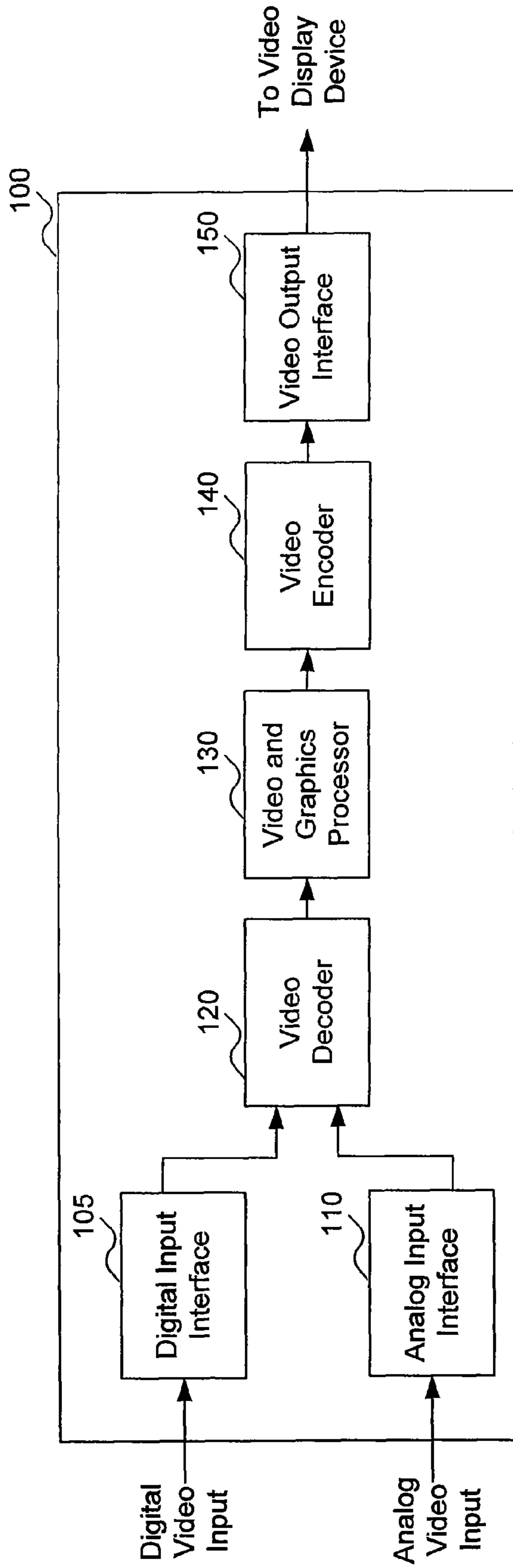

FIG. 1

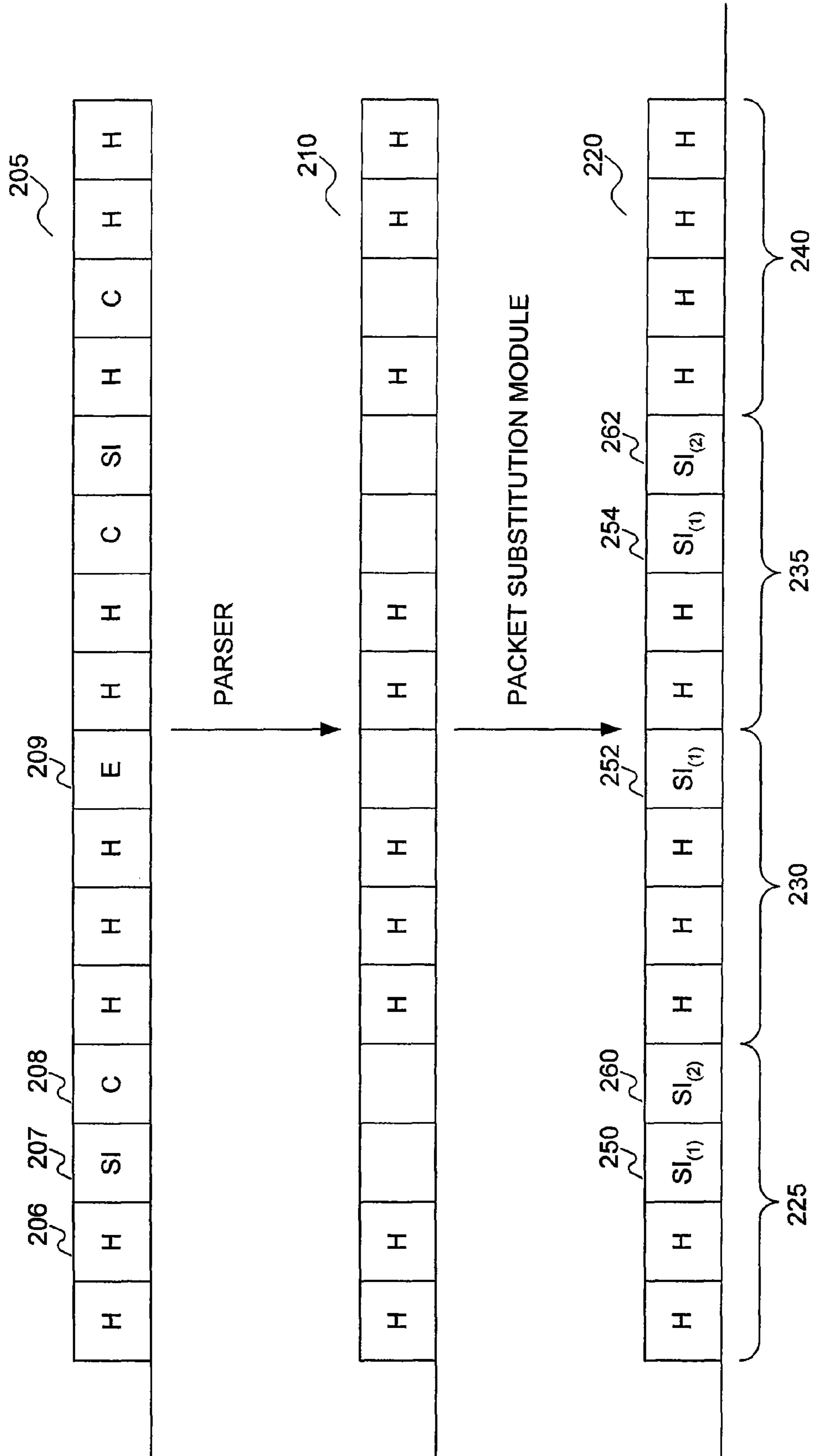

FIG. 2

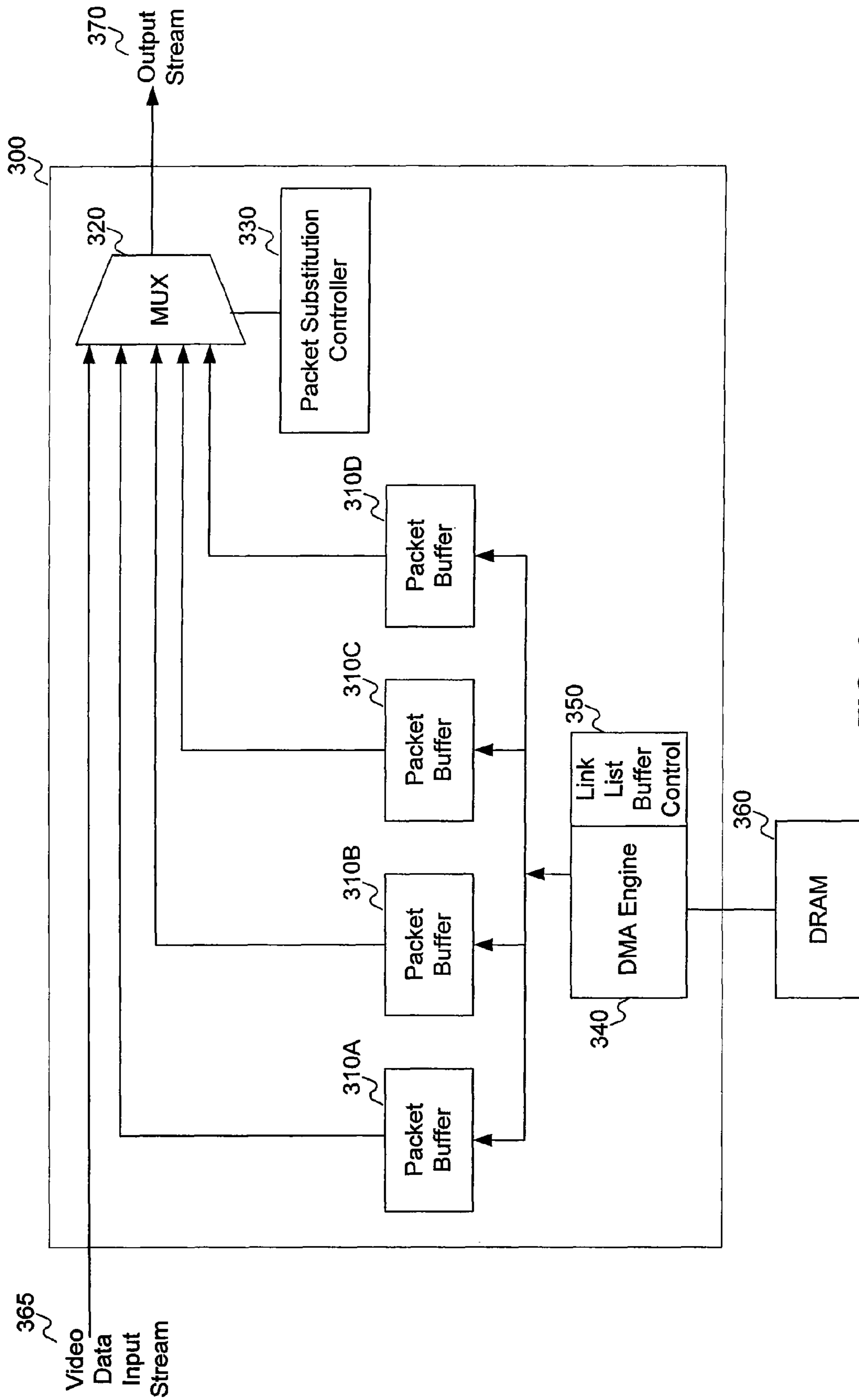

FIG. 3

400

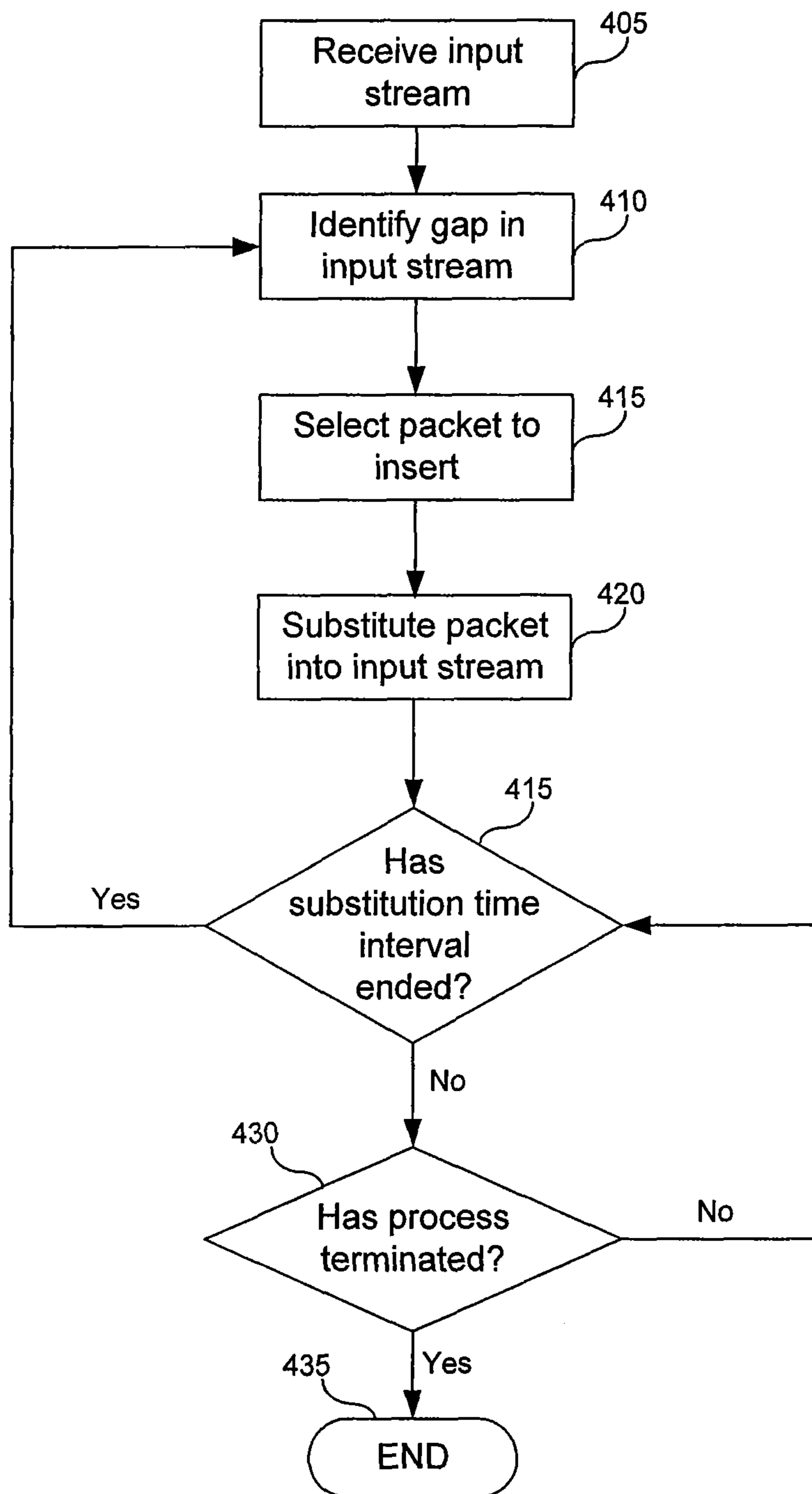

FIG. 4

1**METHOD FOR DATA PACKET
SUBSTITUTION****CROSS-REFERENCE TO RELATED
APPLICATION**

This application is a continuation of U.S. patent application Ser. No. 10/640,684, filed Aug. 14, 2003 (now allowed), which is incorporated herein by reference in its entirety.

FIELD OF THE INVENTION

The present invention relates to data processing, and more particularly, to data packet substitution.

BACKGROUND OF THE INVENTION

Television systems have become increasingly complex as consumers continue to demand greater functionality and performance from television sets. Furthermore, the geographic diversity and business interests of manufacturers and service providers within the television and recording industries has lead to a plethora of analog and digital video formats. For example, analog video signal formats include National TV System Committee (NTSC), Phase Alternation Line Rate (PAL), and Sequential Couleur Avec Memoire (SECAM) television signals. Example digital video signal formats include ITU-R-656 and Digital Video Interface (DVI).

When program channels are transmitted to customer premise devices, such as a television or cable set top box, data packets for program channels are typically multiplexed together into a video data stream. So, for example, program channels, such as CNN, HBO, and ESPN can be combined into a single data stream. When the video data stream is received by a customer premise device, the customer premise device often parses the incoming stream to retain only those packets that pertain to the channel of interest to be viewed or recorded. The parsing process can create gaps in the data stream where packets associated with channels other than the channel of interest were located. The parsing of the stream potentially leaves time gaps where packets were removed. A number of approaches can be used to address the existence of gaps. A buffer can be used to compress the remaining packets and remove the gaps or null data packets can be inserted into the gaps. Additionally, packets containing system or other information can be substituted into the gaps.

As the complexity of data processing systems increases, the need for a robust and flexible approach to substitute packets into a data stream, such as a video data stream, increases without impairing performance. In particular, system and management information associated with a data stream is likely to change as a result of adjustment in encryption or organization of packets within a data stream, for example. Moreover, different types of information may need to be inserted into a data stream, and the different types of information may have different timing requirements. Different types of information can include, for example, system information for video control, system information for audio control, overall system management information, or customer specific application information.

What is needed is a method for efficiently substituting data packets into a data stream.

SUMMARY OF THE INVENTION

The present invention is directed to a method for substituting data packets into a data stream. In one embodiment the

2

data stream is a video data stream. A method is provided for substituting data packets—containing information of the same or different type—into a data stream, such as a video data stream, at variable rates using a selection mechanism driven by link list buffer control.

The invention provides an efficient and robust means to substitute packets into a data stream. In particular, the invention enables more than one type of information to be contained with packets that are to be inserted into a data stream. Additionally, the invention supports substitution of packets into a data stream at multiple rates through a sophisticated rate control mechanism that can vary based on the type of information within a packet.

Further embodiments, features, and advantages of the invention, as well as the structure and operation of the various embodiments of the invention are described in detail below with reference to accompanying drawings.

BRIEF DESCRIPTION OF THE FIGURES

The invention is described with reference to the accompanying drawings. In the drawings, like reference numbers indicate identical or functionally similar elements. The drawing in which an element first appears is indicated by the left-most digit in the corresponding reference number.

FIG. 1 is a diagram of a video processing system, according to an embodiment of the invention.

FIG. 2 is a diagram of a time progression of a video data stream being processed, according to an embodiment of the invention.

FIG. 3 is a diagram of a packet substitution module, according to an embodiment of the present invention.

FIG. 4 is a flow chart of a method for substituting packets into a data stream, according to an embodiment of the invention.

DETAILED DESCRIPTION OF THE INVENTION

While the present invention is described herein with reference to illustrative embodiments for particular applications, it should be understood that the invention is not limited thereto. Those skilled in the art with access to the teachings provided herein will recognize additional modifications, applications, and embodiments within the scope thereof and additional fields in which the invention would be of significant utility.

FIG. 1 provides a diagram of an example video processing system 100, according to an embodiment of the invention. A video processing system, such as video processing system 100, receives video input streams and manipulates the stream to properly format an output video stream. Video processing system 100 can also integrate graphics and text (e.g., teletext) into the video stream and output a reformatted video stream. A video processing system, such as video processing system 100, will typically be located within a video processing device, such as a television or cable set-top box.

Video processing system 100 includes digital input interface 105, analog input interface 110, video decoder 120, video and graphics processor 130, video encoder 140 and video output interface 150. Digital input interface 105 can receive one or more digital video input streams. Analog input interface 110 can receive one or more analog video input streams. Video decoder 120 can support decoding and encoding of both analog and video input signals, and is coupled to the outputs of digital input interface 105 and analog input interface 110. Video decoder 120 can support high quality decoding of a standard definition analog composite video broadcasting signal (CVBS) and S-Video signals, for

example. Similarly video decoder **120** can decode digital video signals that comply with the International Telecommunications Union (ITU) standard ITU-R-656 at varying resolutions including 525i, 625i, and 240p.

Video and graphics processor **130** includes a variety of functions for processing video and graphics, including integrating video and graphics, and is coupled to the output of video decoder **120**. In particular, video and graphics processor **130** can include MPEG graphics and video feeders, video scalers, capture blocks, and video compositors for combining video and graphics.

Video encoder **140** can support both standard and high definition video signals, and is coupled to the output of video and graphics processor **130**. For example, video encoder **140** can support a variety of analog video standards (e.g., NTSC, PAL, SECAM, 480i, 480p, 720p, and 1080i), as well as digital video standards (e.g., ITU-R-656 and support for digital video interface (DVI) encoding).

Video output interface **150** can consist of a set of analog and digital output interfaces to support a multitude of video standards, and is coupled to the output of video encoder **140**. Video output interface **150** can be coupled to a video processing device, such as a television, a monitor, or a cable set top box to display a video signal or for further processing.

The focus of the present invention primarily relates to functions that can occur within digital input interface **105**. Digital input interface will typically receive one or more video data input streams. In the case of video data input streams that are distributed to a cable set-top box, a video data input stream can contain multiple program channels. FIG. **2** is a diagram that shows a video data input stream, according to an embodiment of the invention. FIG. **2** shows how processing impacts the contents of a video data input stream.

Specifically, FIG. **2** shows a time progression of a video data input stream at three points. Video data input stream **205** represents a simplified video data input stream that can be received by a cable set-top box, for example. Video data input stream **210** shows video data input stream **205** after video data input stream **205** has been parsed. Video input stream **220** shows video input stream **210** after being processed by the present invention, according to one embodiment of the invention.

Video data input stream **205** contains sixteen packets of programming information, represented by rectangles containing letters indicating the channel or system information contained within a packet. For example, packet **206** contains data for an HBO channel (represented by an H in FIG. **2**), packet **207** contains data for system information (represented by SI), packet **208** represents information for CNN (represented by C), and packet **209** represents information for ESPN (represented by E). The information within these packets will ultimately be processed by video processing system **100** to produce a video signal suitable to display the program on a television or other monitor. The system information contained within packet **207** can include information about how the packets are organized, what type of encryption may be used, timing information and other information that supports interpretation and manipulation of the data contents in video data input stream **205**.

Video data input stream **210** shows video data input stream **205** after video data input stream **205** has been parsed. In a video processing system, such as video processing system **100**, program information for one channel needs to be extracted from a video data input stream, such as video data input stream **205**, so the program can either be displayed, recorded or forwarded to another device. Typically, a parser located within digital input interface **105** extracts those pack-

ets associated with a program channel of interest based on program identification (PID) information within each packet.

The parsing of the stream potentially leaves time gaps between packets of interest—in this case HBO packets—where other packets were removed. A number of approaches can be used to address the existence of gaps between the extracted packets. A buffer can be used to compress the remaining packets and remove the gaps or null data packets can be inserted into the gaps. Additionally, packets containing system or other information can be substituted into the gaps (or in other words substituted for the original packets that existed in the gaps.)

The invention provides a system and method for substituting packets for the original packets that existed in the gaps. Video data input stream **220** shows video data input stream **210** after that stream has been processed by the invention. In this case, video data input stream **220** has been divided into four substitution time intervals—substitution time interval **225**, **230**, **235** and **240**—that each contain four packets. A substitution time interval represents the time period in which one packet of a particular type should be inserted. A typical duration for a substitution time interval can be around 100 ms, but is not limited to this amount of time. Packets within time substitution time interval **225** arrive first in time. Packets in substitution time interval **230** arrive second in time. Packets in substitution time interval **235** arrive third in time. Packets in substitution time interval **240** arrive fourth in time.

In this example, a packet substitution module, such as is described in detail with respect to FIG. **3** below, substitutes two types of packets: SI(1) and SI(2). SI(1) refers to system information that contain system or other types of content information. SI(2) also refers to system information that contains system or other types of content information. The difference between SI(1) and SI(2) is the type of information and that the substitution rate can differ.

For example, in the present case an attempt to insert SI(1) type information occurs in every substitution time interval, whereas an attempt to insert SI(2) type information occurs every other substitution time interval. FIG. **2** depicts this approach. Packets **250**, **252**, and **254** all contain SI(1) type information, and are inserted in substitution time interval **225**, **230** and **235** respectively. Similarly, packets **260** and **262** are inserted in substitution time intervals **225** and **235**. There is no attempt to insert an SI(2) packet in substitution time interval **230**. Finally, because all slots within time substitution interval **240** contain HBO packets, no SI(1) packet will be substituted in this case. In this case, the packet of SI(1) information that was to be substituted in substitution time interval **240** will be placed into the first subsequent substitution time interval that has a slot that is not already filled with a packet of information that is to be retained.

FIG. **3** is a diagram of packet substitution module **300**, according to an embodiment of the invention. Packet substitution module **300** includes packet buffers **310A**, **310B**, **310C**, **310D**; multiplexer **320**, packet substitution controller **330**, direct memory access (DMA) engine **340** and link list buffer control **350**.

Packet buffers **310A** through **310C** are coupled to multiplexer **320** and to DMA engine **340**. Packet buffers **310A** through **310C** store packets of information, such as SI(1) or SI(2) to be substituted into a video data input stream.

Multiplexer **320** has five data inputs and one control input. The five data inputs include coupling to each of packet buffers **310A** through **310C**, and coupling to video data input stream **365**. Referring back to FIG. **2**, video data input stream **365** is represented by video data input stream **210**. That is, video data input stream **365** is a video input stream that has been

parsed, such that the packets for the program of interest have been retained, but gaps between those packets exist. Multiplexer 320 receives a control input from packet substitution controller 330. Based on instructions from packet substitution controller 330, multiplexer 320 substitutes packets obtained from packet buffers 310A through 310D into video data input stream 365. Multiplexer outputs output stream 370. Referring to FIG. 2, video data input stream 220 is representative of the characteristics of output stream 370.

Packet substitution controller 330 is coupled to multiplexer 320. Packet substitution controller 330 informs multiplexer 320 the rate of substitution, and what packet buffer to use to substitute a packet into video data input stream 365. In one embodiment, packet substitution controller can maintain multiple substitution time intervals, such that packets carry different types of information can be substituted in video data input stream 365 at different rates. In another embodiment, packet substitution controller can contain a priority control mechanism, such that a substitution packet will be substitute for an existing data packet, provided that the substitution packet has a higher priority than the existing data packet.

DMA engine 340 is coupled to link list buffer control 350 and to dynamic random access memory (DRAM) 360 that resides external to packet substitution module 300. DMA engine 340 places packets into packet buffers 310A through 310D. Link list buffer control 350 provides an efficient mechanism for determining what information should be placed into packet buffers 310A through 310D.

FIG. 4 is a diagram of a flowchart of method 400 for substituting packets into a data stream, according to an embodiment of the invention. Method 400 begins in step 405. In step 405, a video data input stream is received. For example, packet substitution module 300 can receive video data input stream 365.

In step 410, a gap in the received video data input stream is identified. For example, multiplexer 320 can determine that a null packet exists within video data input stream 365. In one embodiment if no gap exists within a substitution time interval, the packet to be inserted will be retained in a packet buffer, such as packet buffer 310. An attempt will be made to substitute this packet in a subsequent substitution time interval. In another embodiment, a gap need not exist. In this alternative embodiment, a priority control mechanism can exist in which a substitute packet will be substituted even when another packet of accepted data (e.g., a parser has passed along data associated with a channel of interest) already fills the selected slot. The priority control mechanism can exist in a packet substitution controller, such as packet substitution controller 330, in which various priority schemes can be developed. For example, certain types of system information can have greater importance than a data packet carrying information about a program channel of interest.

In step 415, a packet to insert is selected. The selection of a packet can entail several intermediate steps. In one embodiment, link list buffer control 350 can identify packets that a host system would like to insert into a video data input stream. Link list buffer control 350 can instruct DMA engine 340 to place these packets or packet into one or more packet buffers, such as packet buffers 310. Once a packet is loaded into a packet buffer, a command from a host system or other controller can be provided to packet substitution controller 330 instructing it to attempt to input the packet into the video data input stream. Packet substitution controller 330 can instruct multiplexer 320 to select the packet. Multiplexer 320 would then select a packet to insert.

In step 420, a packet is substituted into a video data input stream. For example, multiplexer 320 can substitute a packet

into video data input stream 365. In one embodiment, time stamps associated with null packets in gaps or for data packets that are being replaced by a substituted packet are preserved. In this situation, when an input stream is received a time stamp is generated for each packet. Multiplexer 320 preserves this time stamp when substituting a packet. In this way, a local timestamp corresponding to the packet location that the new packet occupies in the stream will be correct.

In step 425, a determination is made whether a substitution time interval has ended. If a substitution time interval has ended, this indicates that an attempt should be made to insert another packet into a video data input stream. In this case, method 400 returns to step 410. In one embodiment, packets having different types of information can be substituted. In this case, multiple substitution time intervals would be monitored to determine when to substitute a packet for each of the different types of information.

If a substitution time interval has not ended, method 400 proceeds to step 430. In step 430 a determination is made whether to terminate method 400. For example, a system shutdown command can be received. If a determination is made to terminate method 400, method 400 proceeds to step 435 and ends. If a determination is made not to terminate method 400, method 400 loops back to set 425 and waits until the substitution time interval ends.

The present method has been described with reference to a video data stream. Upon review of the teachings herein, individuals skilled in the relevant arts will recognize how to extend the present method to other types of data streams. Such alternatives fall within the scope and spirit of the invention.

CONCLUSION

Exemplary embodiments of the present invention have been presented. The invention is not limited to these examples. These examples are presented herein for purposes of illustration, and not limitation. Alternatives (including equivalents, extensions, variations, deviations, etc., of those described herein) will be apparent to persons skilled in the relevant art(s) based on the teachings contained herein. Such alternatives fall within the scope and spirit of the invention.

What is claimed is:

1. A method for substituting packets carrying different types of data into a video data stream carrying program information for a desired channel, comprising the steps of:

- (a) receiving the video data stream;
- (b) parsing the video data stream to remove packets carrying program information unrelated to the desired channel;
- (c) identifying gaps in the parsed data stream where the packets carrying program information unrelated to the desired channel have been removed;
- (d) selecting packets carrying a first type of data and packets carrying a second type of data to insert into the gaps of the parsed data stream, wherein the first and second types of data are different; and
- (e) substituting the packets selected in step (d) into the parsed data stream using a multiplexer, wherein packets carrying the first type of data are substituted into the parsed data stream at a different substitution time interval than the packets carrying the second type of data.

2. The method of claim 1, wherein step (e) further comprises:

7

substituting the packets selected in step (d) carrying the first type of data into the parsed data stream at a different rate than the packets selected in step (d) carrying the second type of data.

3. The method of claim 1, wherein step (e) further comprises:

substituting a packet selected in step (d) into the parsed data stream for an existing packet in the parsed data stream when a priority of the packet selected in step (d) is higher than a priority for the existing packet.

4. The method of claim 1, wherein step (e) further comprises:

(e)(i) determining when a first substitution time interval and a second substitution time interval has ended;

(e)(ii) substituting a packet selected in step (d) carrying the first type of data into a gap of the parsed data stream when the first substitution time interval has ended; and

(e)(iii) substituting a packet selected in step (d) carrying the second type of data into a gap of the parsed data stream when the second substitution time interval has ended.

5. The method of claim 1, wherein the desired channel is a television channel.

6. The method of claim 5, wherein at least one of the first type of data and the second type of data is system information for video control.

7. The method of claim 5, wherein at least one of the first type of data and the second type of data is system information for audio control.

8. The method of claim 1, further comprising:

(f) generating a time stamp for at least one of the packets selected in step (d) that corresponds to a local timestamp associated with a gap in the parsed data stream.

9. A method for substituting packets carrying different types of data into a video data stream carrying program information for a desired channel, comprising the steps of:

(a) receiving the video data stream;

(b) parsing the video data stream to remove packets carrying program information unrelated to the desired channel;

8

(c) identifying gaps in the parsed data stream where the packets carrying program information unrelated to the desired channel have been removed;

(d) selecting a packet carrying a first type of data and a packet carrying a second type of data to insert into the gaps of the parsed data stream, wherein the first and second types of data are different;

(e) determining when a first substitution time interval and a second substitution time interval has ended;

(f) substituting the packet selected in step (d) carrying the first type of data into a gap of the parsed data stream when the first substitution time interval has ended; and

(g) substituting the packet selected in step (d) carrying the second type of data into a gap of the parsed data stream when the second substitution time interval has ended.

10. The method of claim 9, wherein packets selected in step (d) carrying the first type of data are substituted into the parsed data stream at a different rate than the packets selected in step (d) carrying the second type of data.

11. The method of claim 9, wherein a packet selected in step (d) is substituted into the parsed data stream for an existing packet in the parsed data stream when a priority of the packet selected in step (d) is higher than a priority for the existing packet.

12. The method of claim 9, wherein the first substitution time interval and the second substitution time interval are different.

13. The method of claim 9, further comprising:

(h) generating a time stamp for at least one of the packets selected in step (d) that corresponds to a local timestamp associated with a gap in the parsed data stream.

14. The method of claim 9, wherein the desired channel is a television channel.

15. The method of claim 14, wherein at least one of the first type of data and the second type of data is system information for video control.

16. The method of claim 14, wherein at least one of the first type of data and the second type of data is system information for audio control.

* * * * *