



US007805919B2

(12) **United States Patent**  
**Priepke**

(10) **Patent No.:** **US 7,805,919 B2**  
(45) **Date of Patent:** **\*Oct. 5, 2010**

(54) **OFFSET EPICYCLIC SICKLE DRIVE FOR A  
HEADER OF AN AGRICULTURAL PLANT  
CUTTING MACHINE**

(75) Inventor: **Edward H. Priepke**, Lancaster, PA (US)

(73) Assignee: **CNH America LLC**, New Holland, PA  
(US)

(\*) Notice: Subject to any disclaimer, the term of this  
patent is extended or adjusted under 35  
U.S.C. 154(b) by 260 days.

This patent is subject to a terminal dis-  
claimer.

(21) Appl. No.: **11/999,577**

(22) Filed: **Dec. 6, 2007**

(65) **Prior Publication Data**

US 2009/0145096 A1 Jun. 11, 2009

(51) **Int. Cl.**  
**A01D 34/30** (2006.01)

(52) **U.S. Cl.** ..... **56/257**

(58) **Field of Classification Search** ..... 56/123,  
56/155, 158, 232, 242, 246, 248, 257-288,  
56/316, 17.6, 296, 304

See application file for complete search history.

(56) **References Cited**

**U.S. PATENT DOCUMENTS**

357,330 A	2/1857	Nieth et al.	
843,961 A *	2/1907	McCarty	56/261
1,980,527 A	11/1934	Hewton	74/55
2,569,507 A	10/1951	von Schlegell	60/54.5
3,538,690 A	11/1970	Hinks	56/26.5
3,701,238 A	10/1972	Hintze, Jr.	56/10.4

3,937,089 A	2/1976	Gartner	74/25
3,973,378 A *	8/1976	Bartasevich et al.	56/11.9
4,222,619 A	9/1980	Nilsson	308/176
4,838,014 A	6/1989	Koch et al.	56/13.6
4,838,114 A	6/1989	Stidworthy	74/568 R
4,866,921 A	9/1989	Nagashima et al.	56/257
4,909,025 A *	3/1990	Reissig et al.	56/257
5,155,914 A *	10/1992	Ohkanda	30/369
6,698,177 B1	3/2004	Akchi et al.	56/236
6,796,204 B2	9/2004	Verhulst et al.	74/640
6,889,492 B1	5/2005	Polk et al.	56/257
7,121,074 B1 *	10/2006	Regier et al.	56/296
7,313,903 B2 *	1/2008	Schumacher et al.	56/304

**FOREIGN PATENT DOCUMENTS**

CH 671136 8/1989

\* cited by examiner

*Primary Examiner*—Thomas B Will

*Assistant Examiner*—Joan D Misa

(74) *Attorney, Agent, or Firm*—Michael G. Harms; Patrick  
M. Sheldrake

(57) **ABSTRACT**

A compact epicyclic drive includes a pinion rotatable about a ring gear and an eccentric element fixedly connected to the pinion so as to be rotated thereby, a knife head bearing supported on and extending around the eccentric element, and a knife head assembly connected to a sickle knife assembly. The knife head assembly is configured so as to translate rotation of the eccentric element into sideward reciprocating movements of the sickle knife assembly, and to transfer forces resulting from the movements to a housing supporting the drive. Two of the drives can be utilized for reciprocatingly driving two of the sickle knife assemblies in opposite directions, such that the transferred forces will at least partially cancel one another.

**15 Claims, 21 Drawing Sheets**

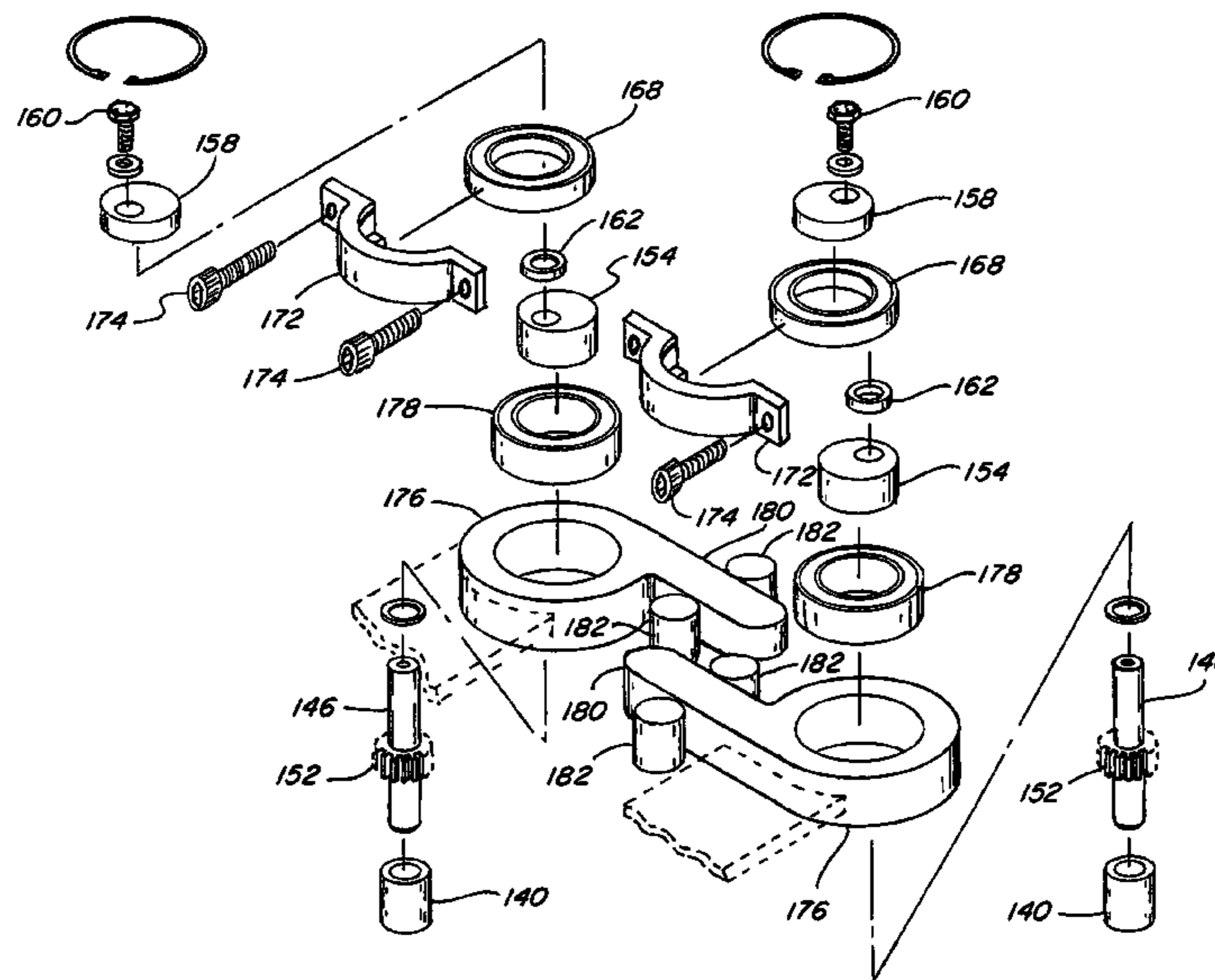

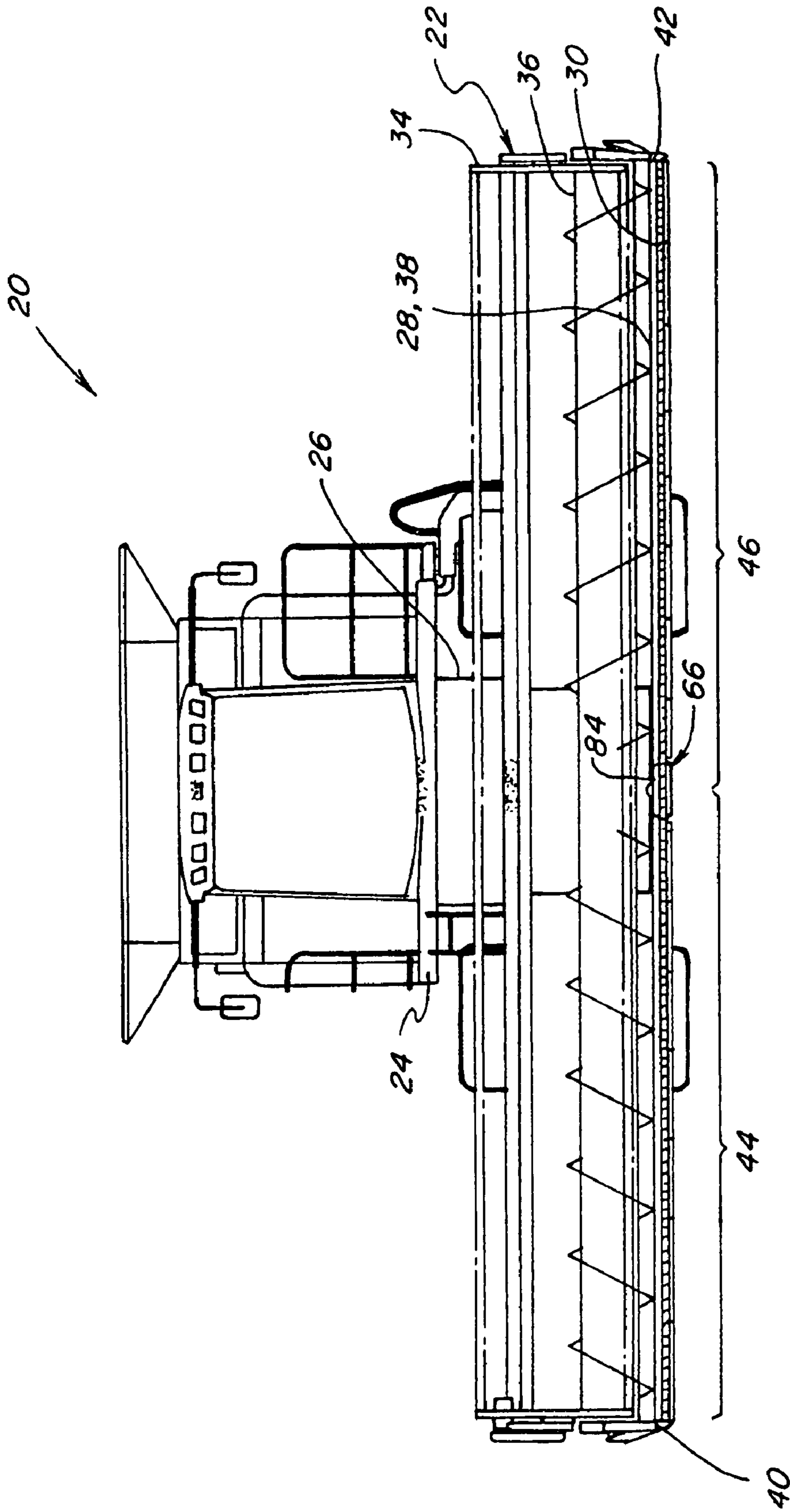

Fig. 1

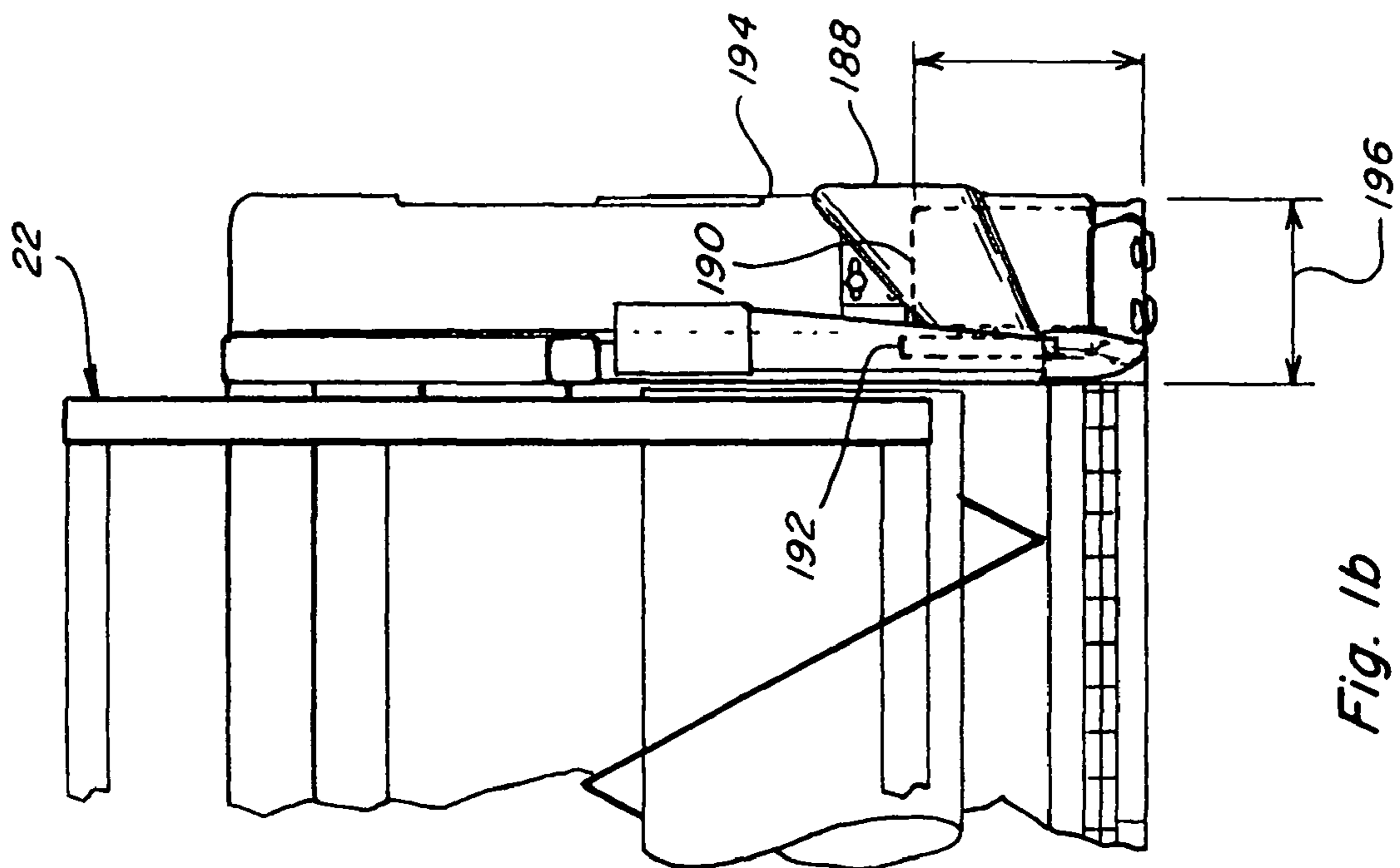

Fig. 1b

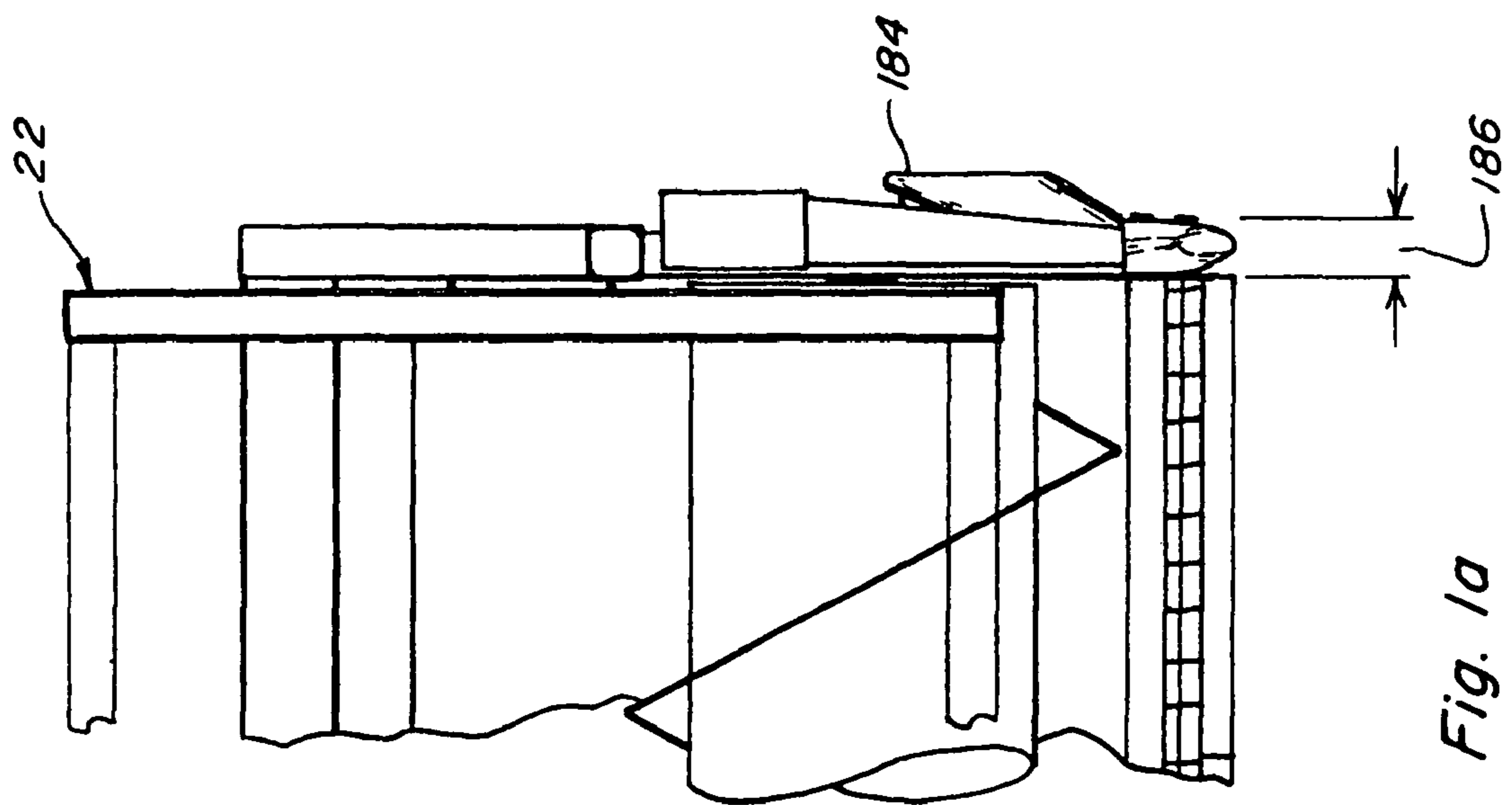

Fig. 1a

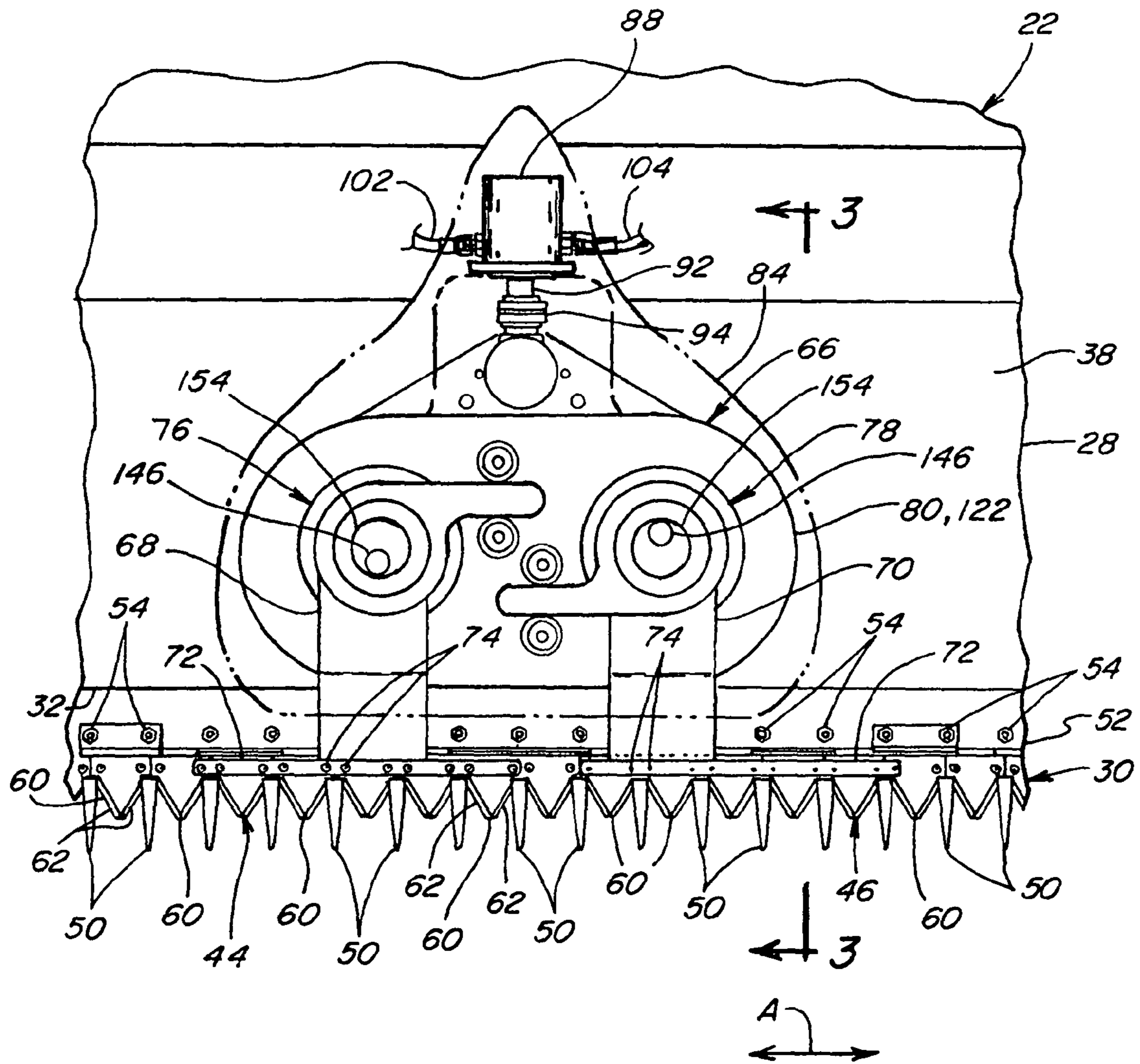

Fig. 2



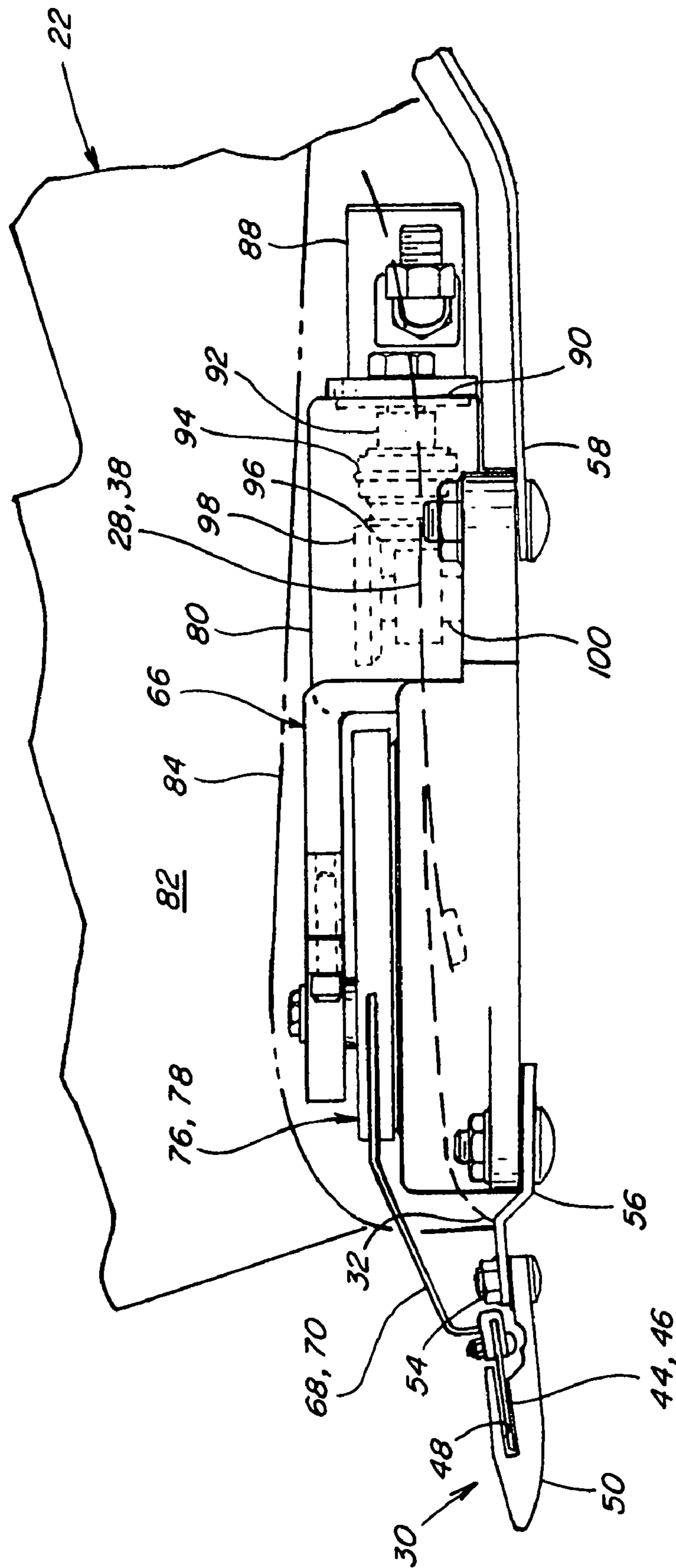

Fig. 3

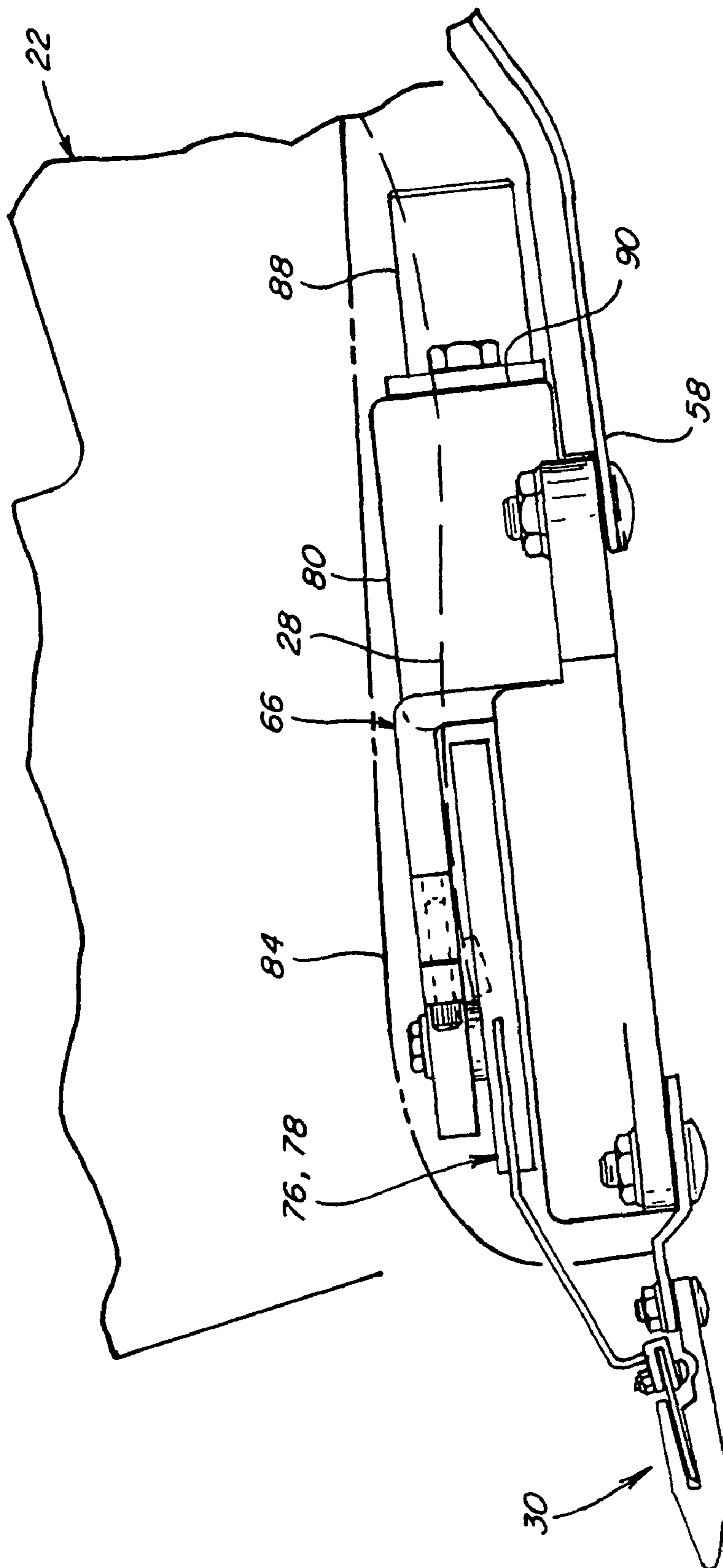

Fig. 3a

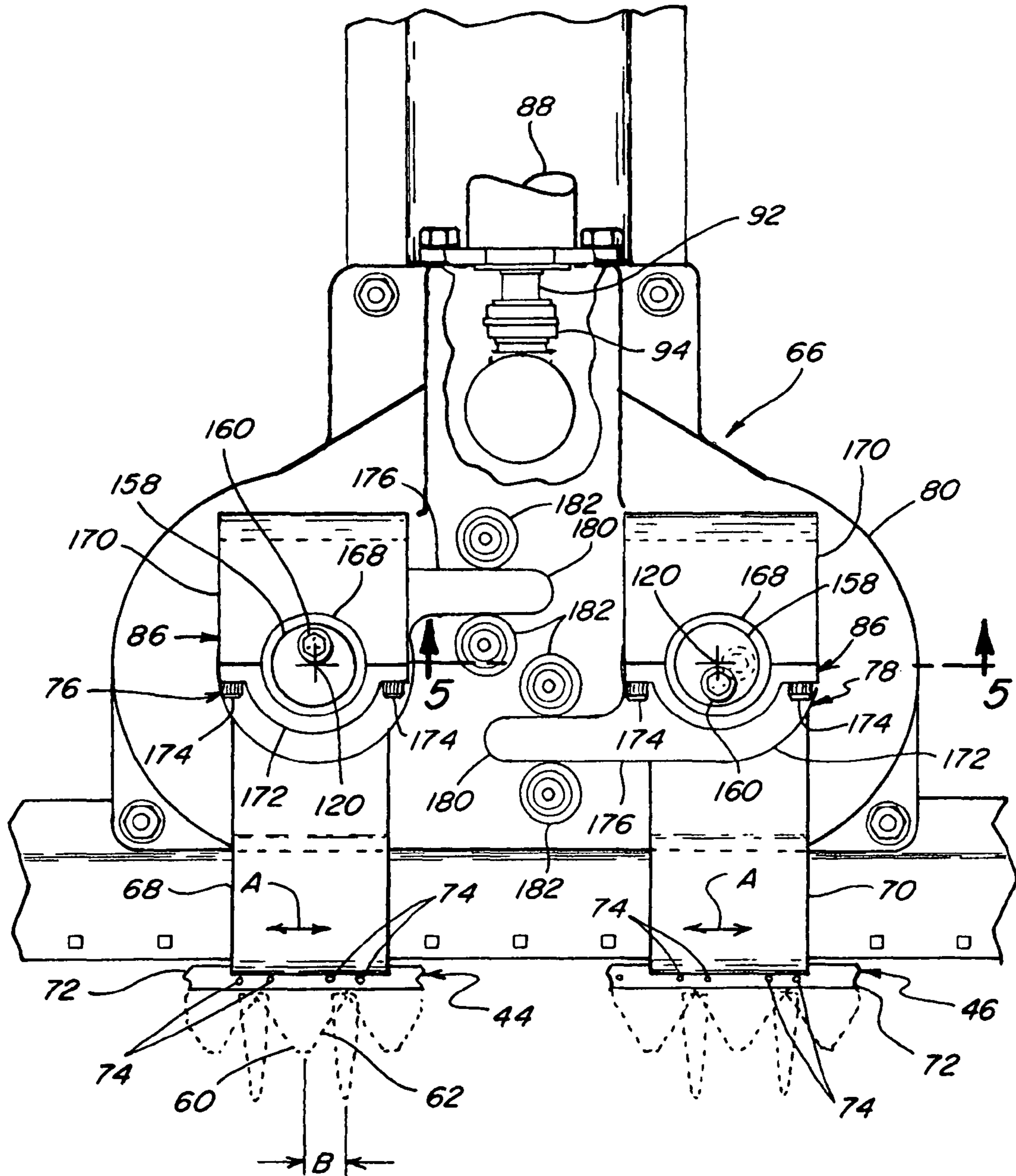
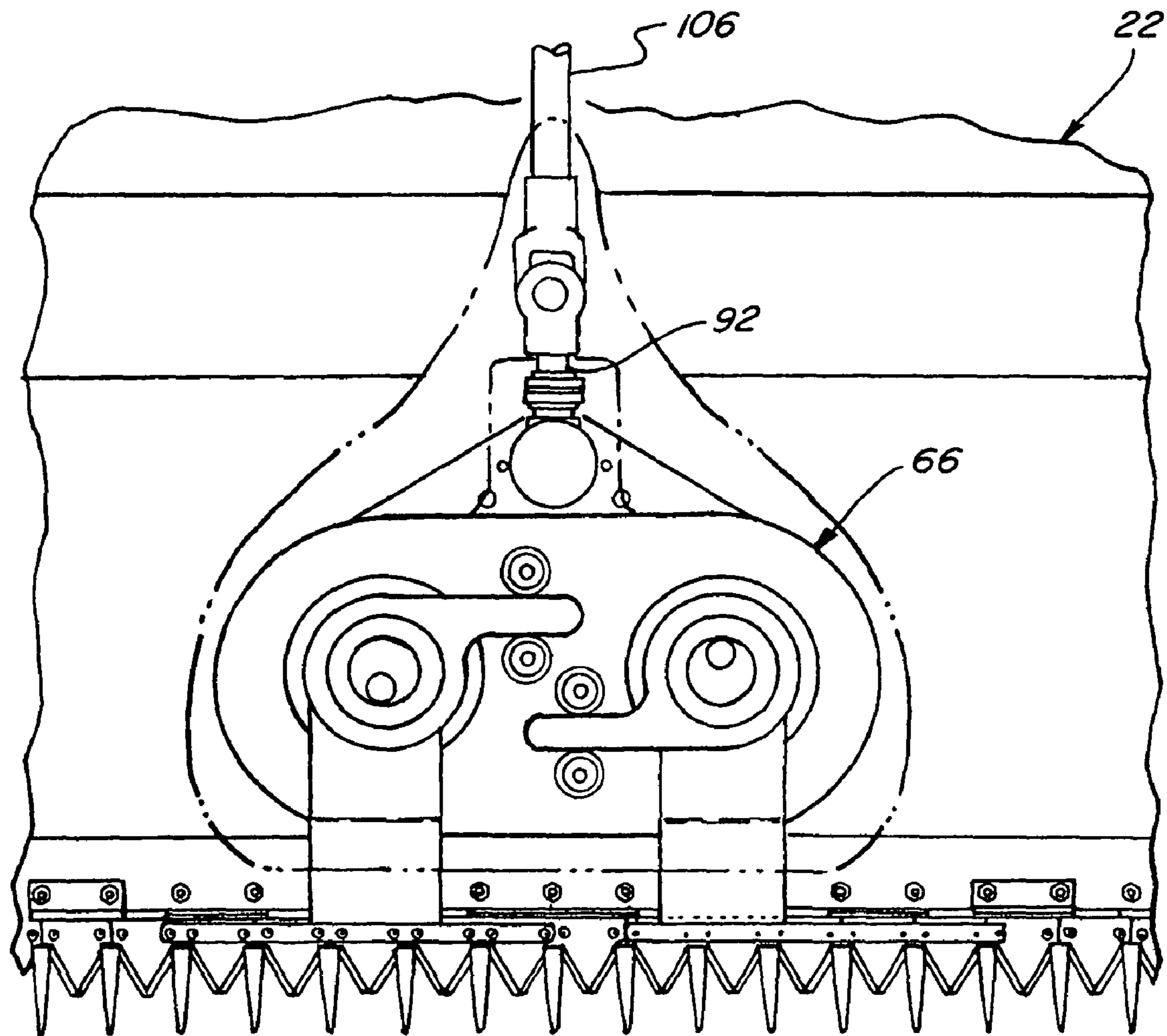

Fig. 4



*Fig. 4a*



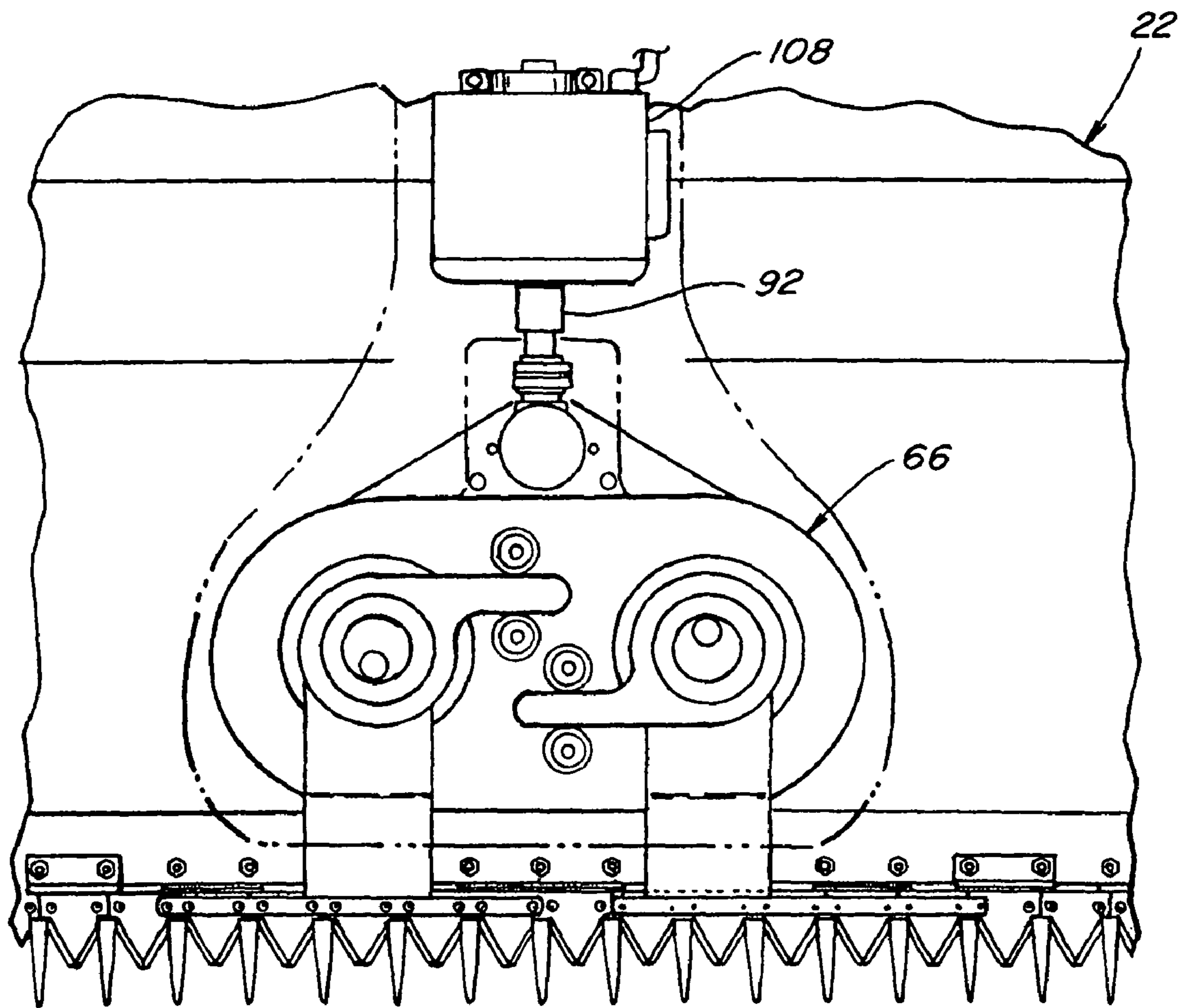

Fig. 4b

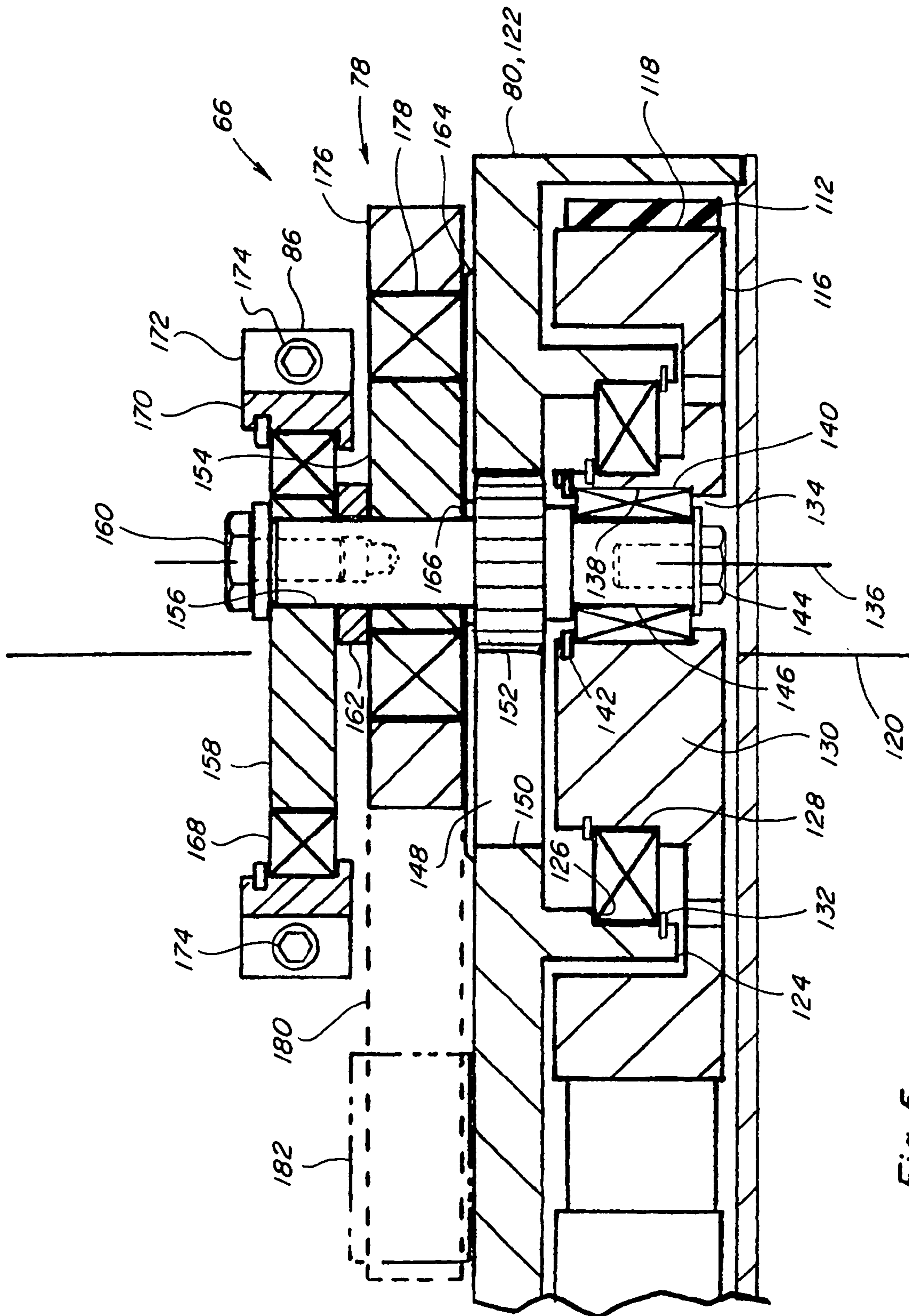

Fig. 5

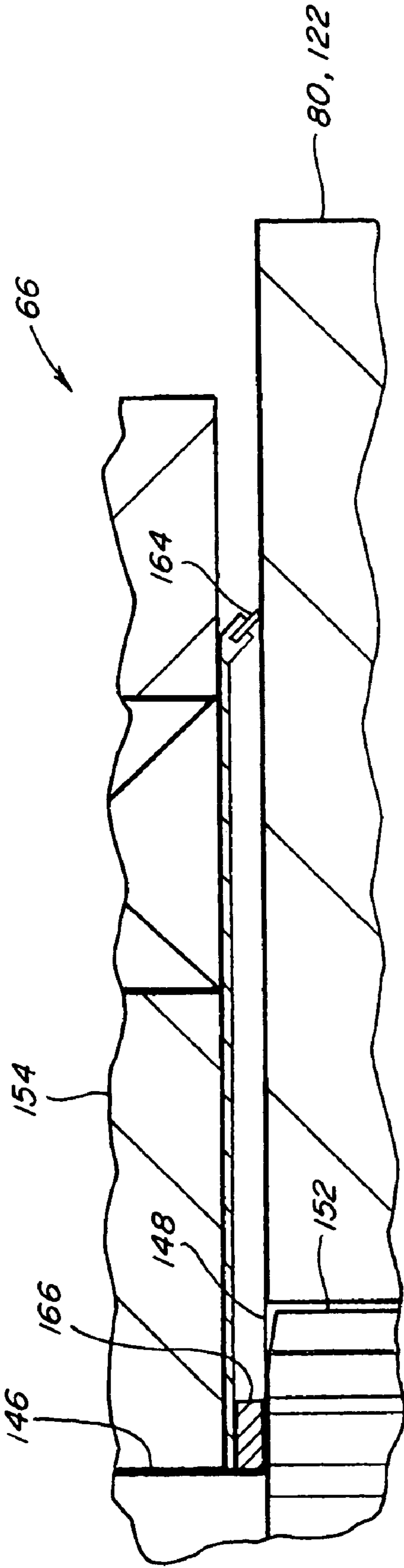

Fig. 5a

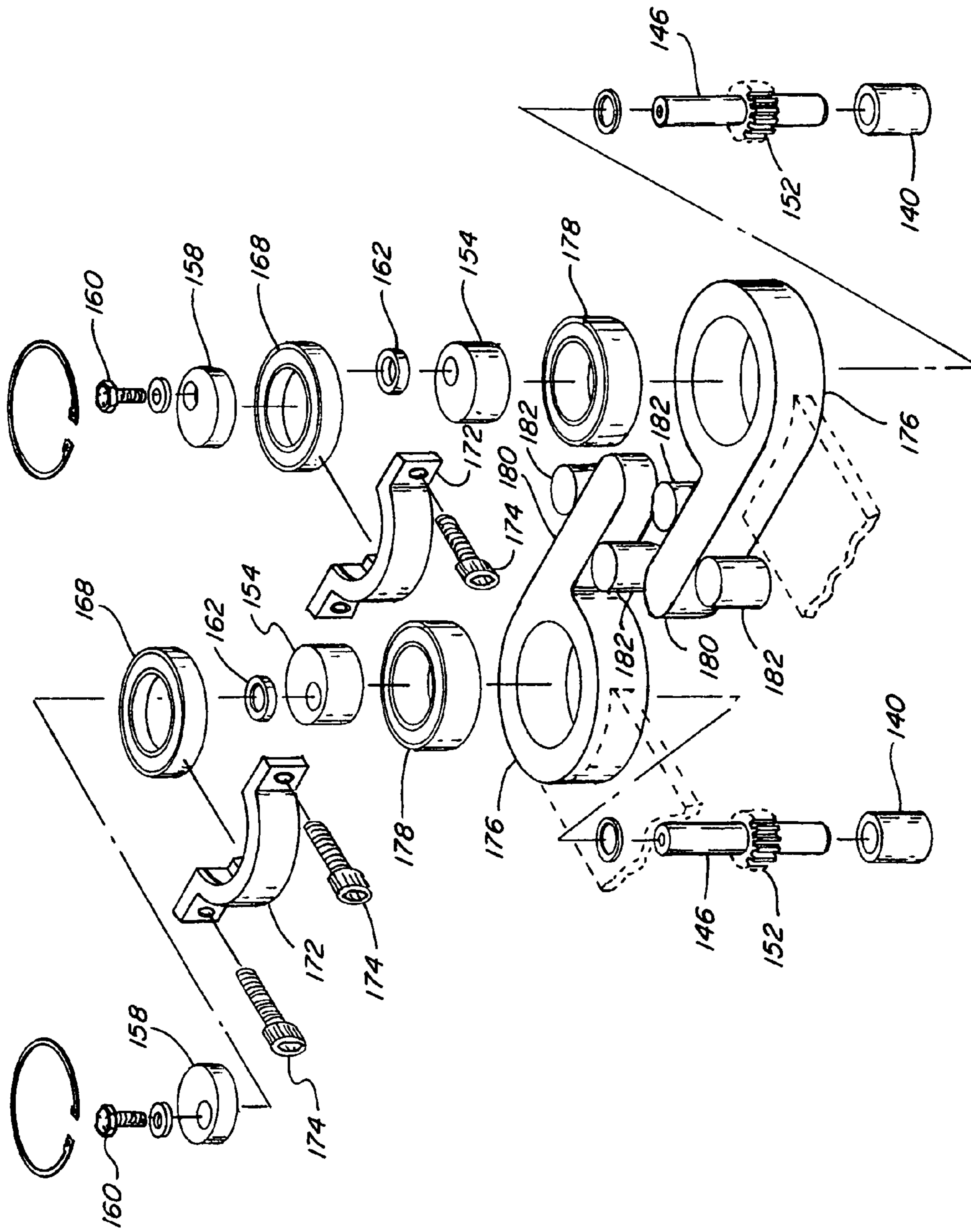

Fig. 5b



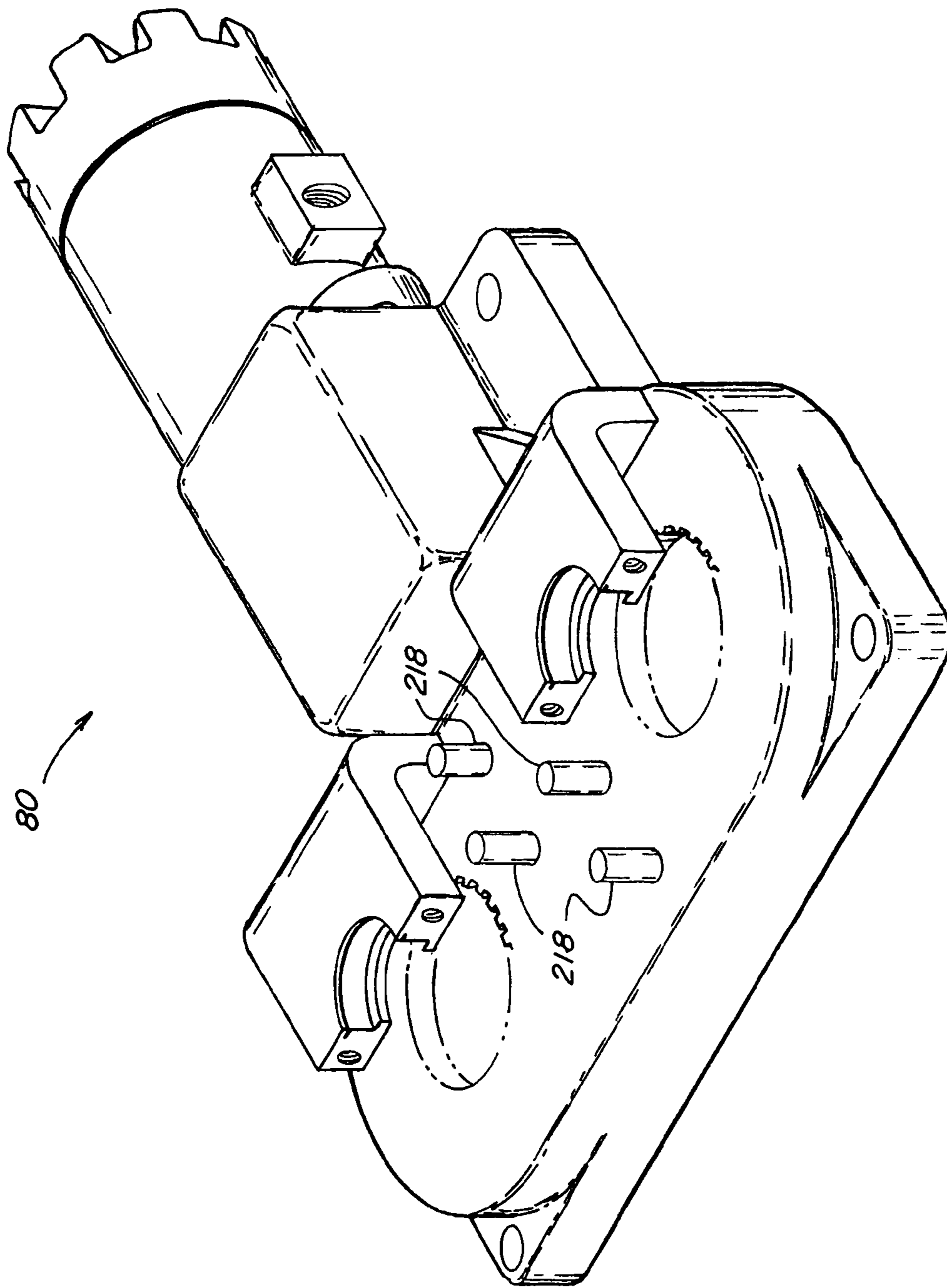
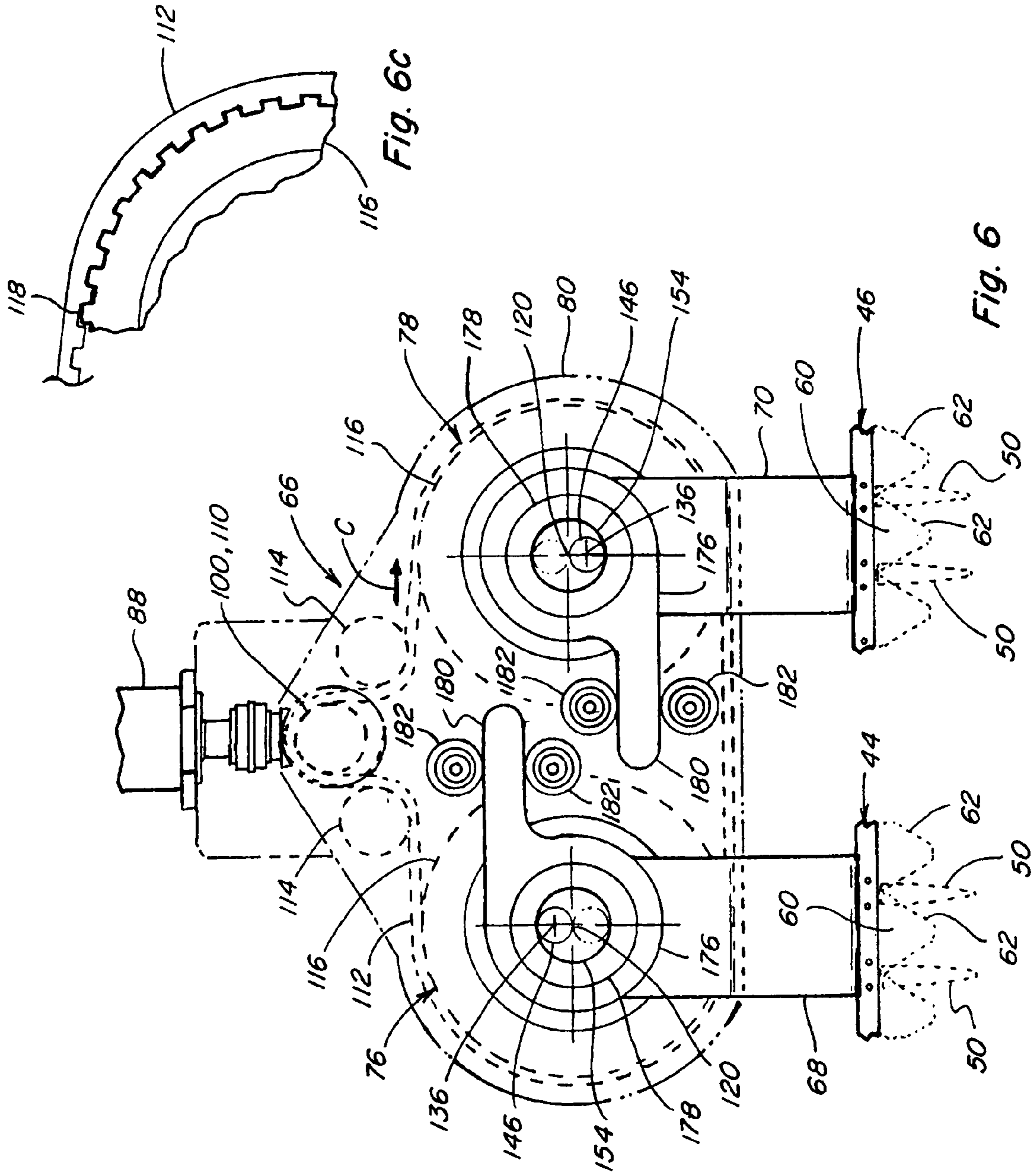

Fig. 5c



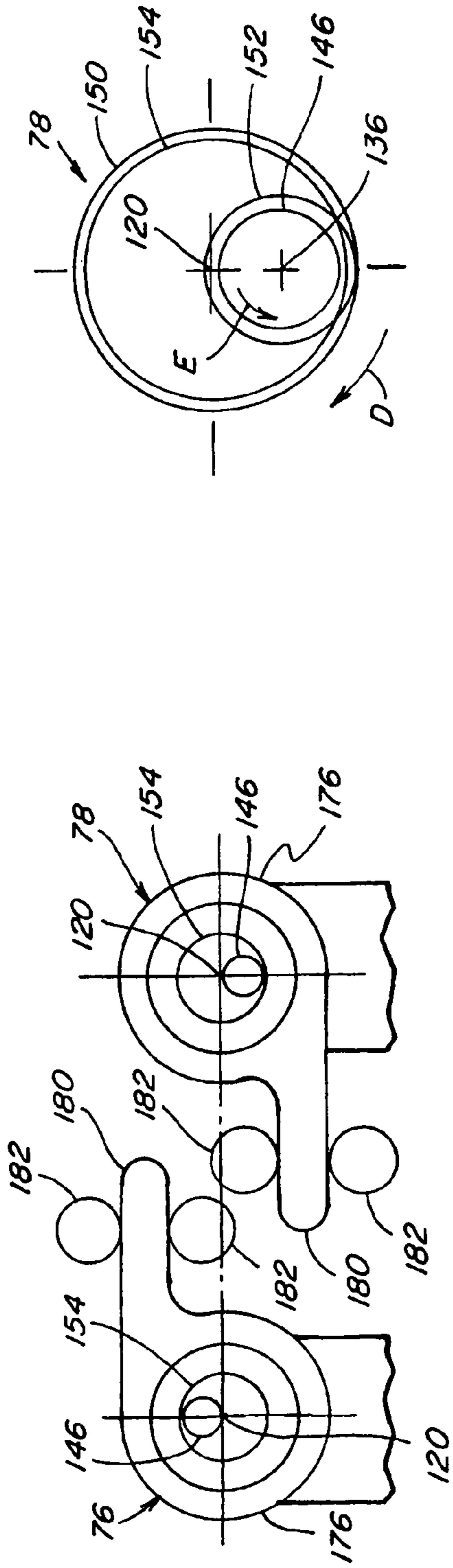

Fig. 6a

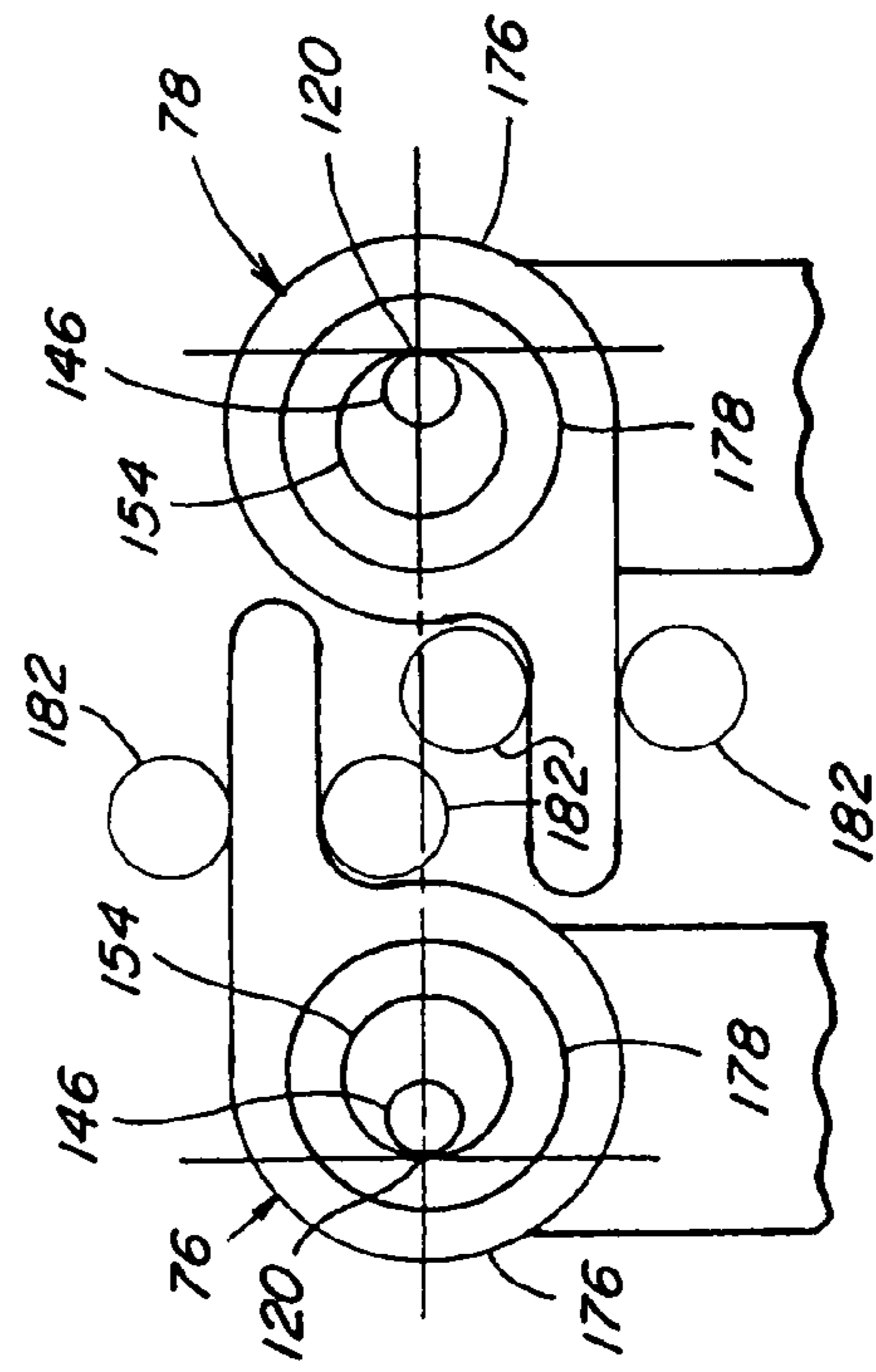

Fig. 7a

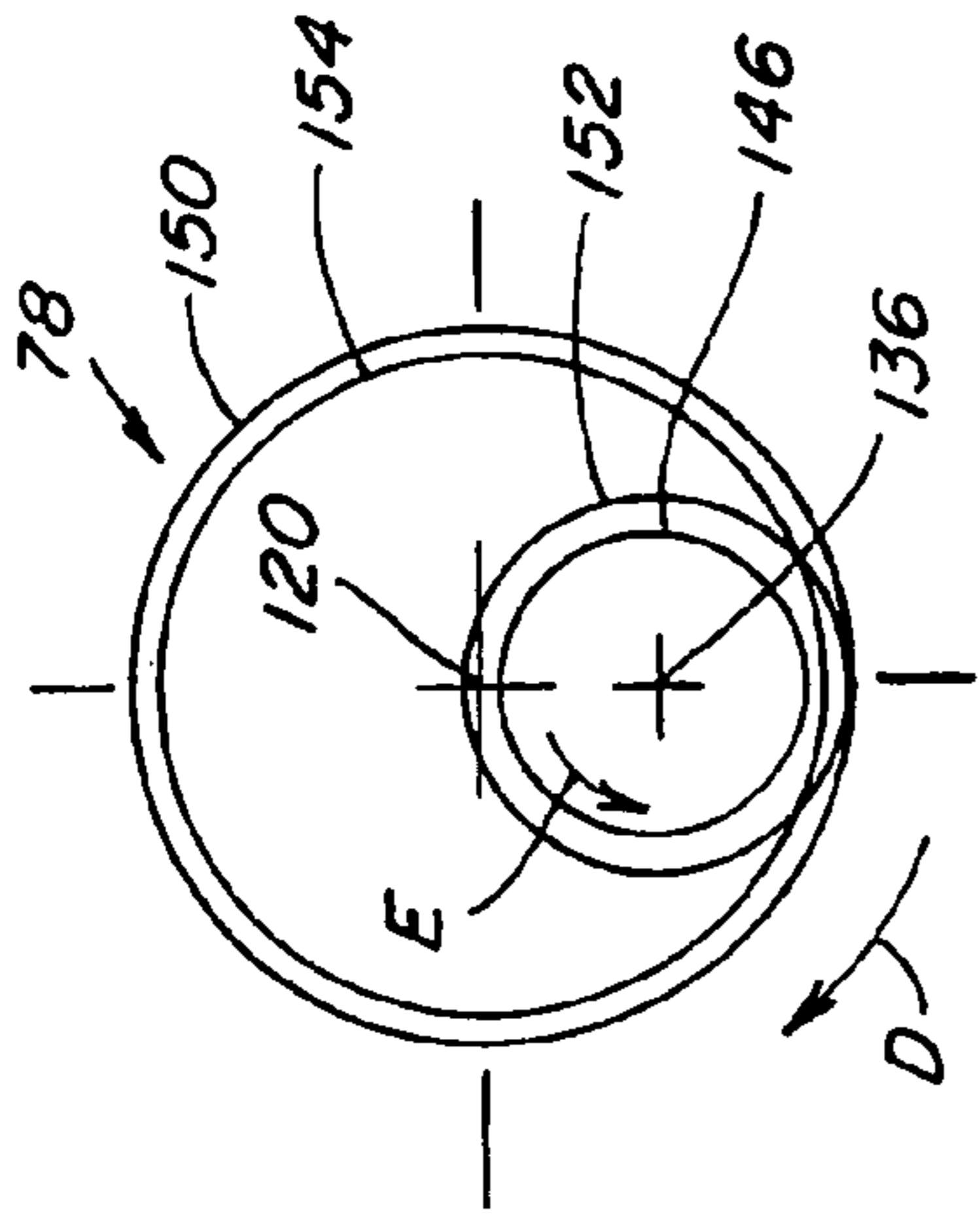

Fig. 6b

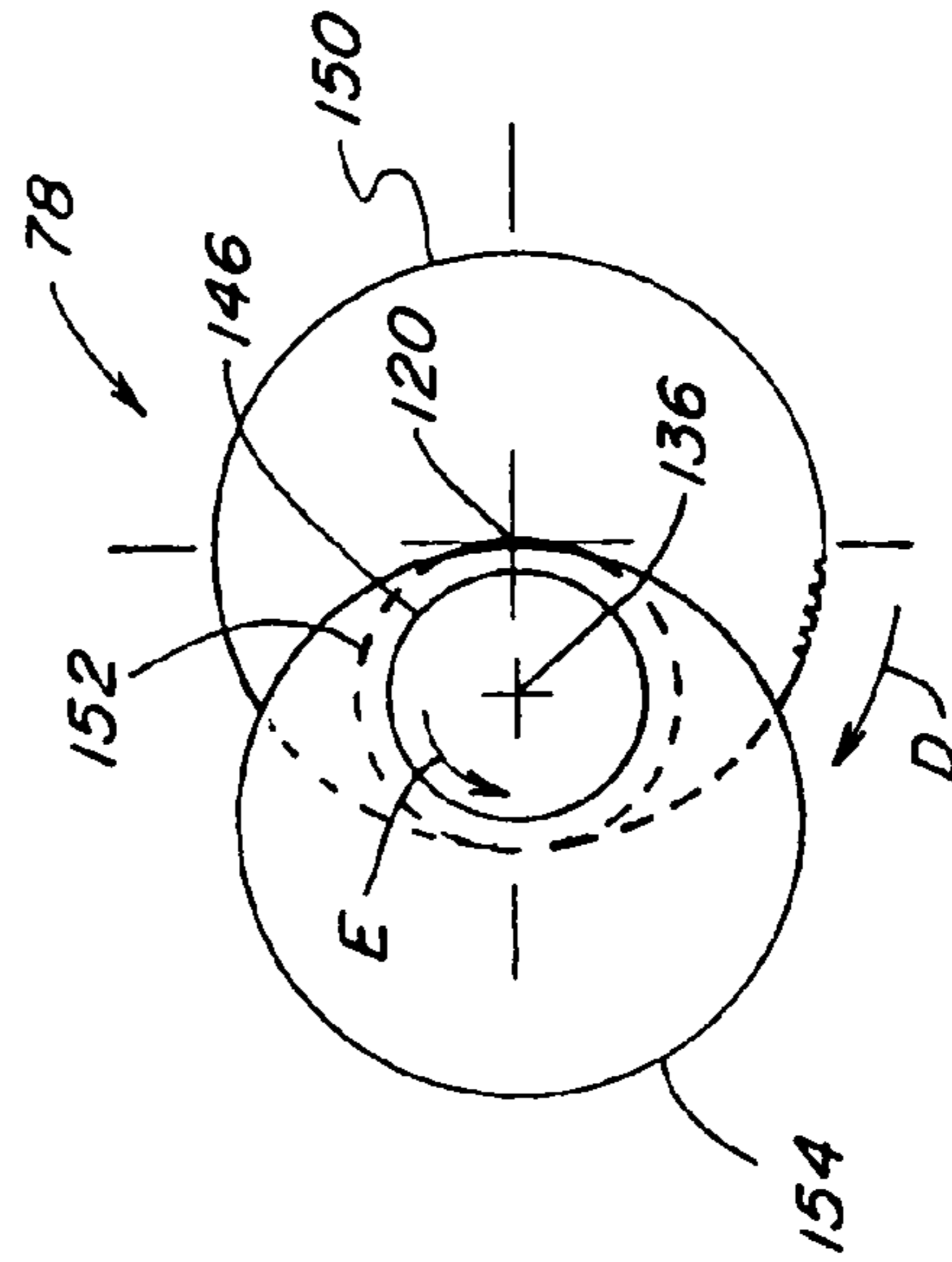

Fig. 7b

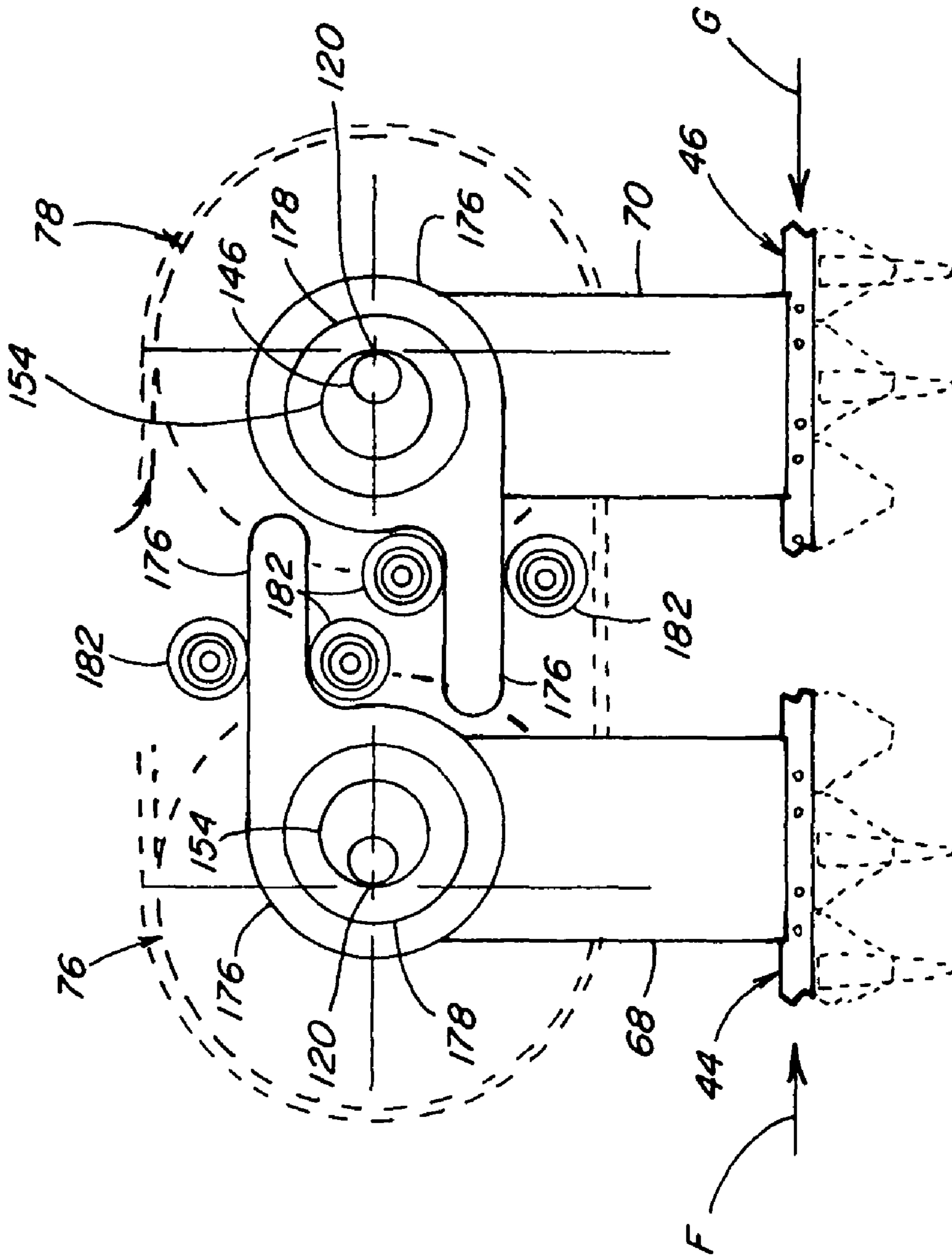
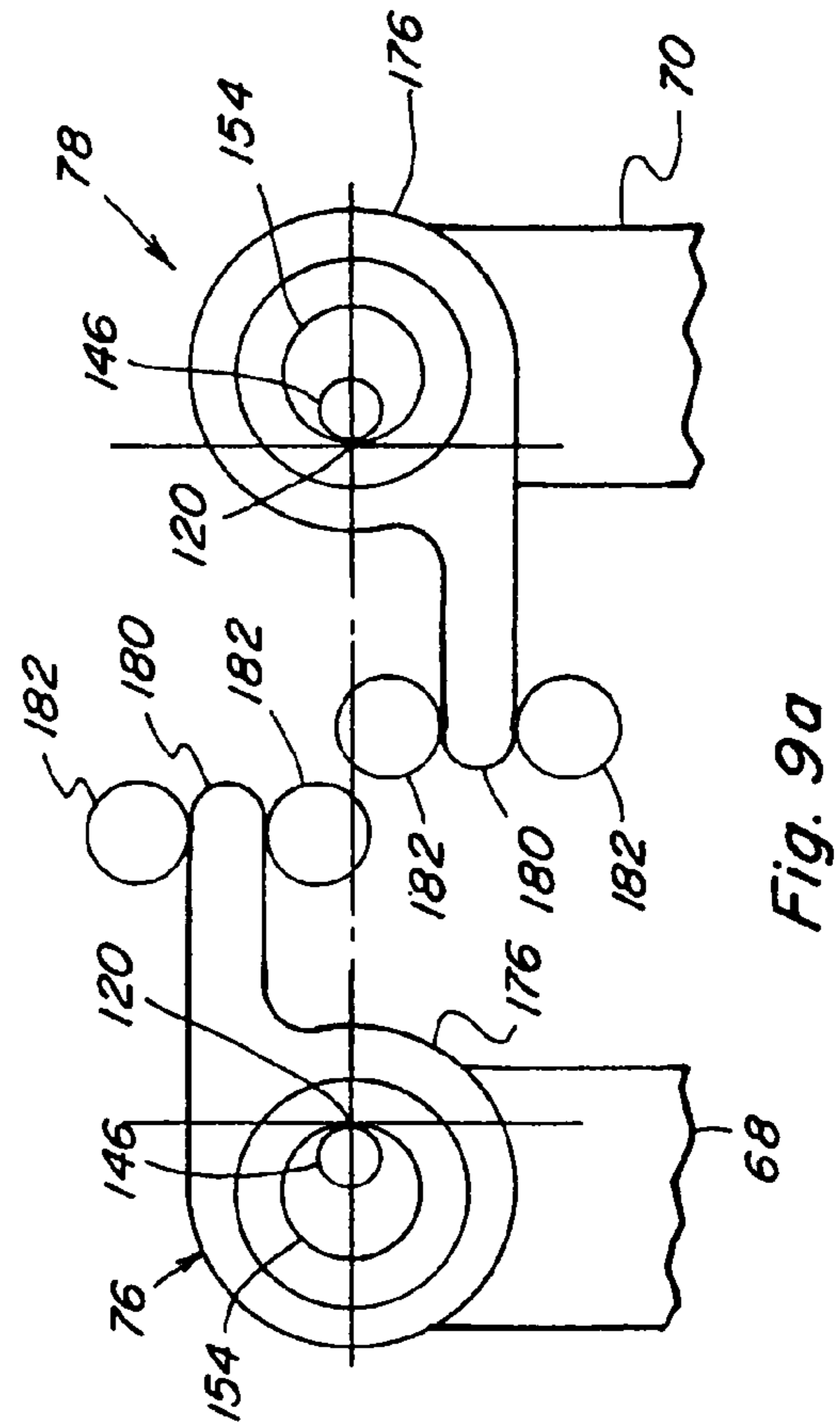
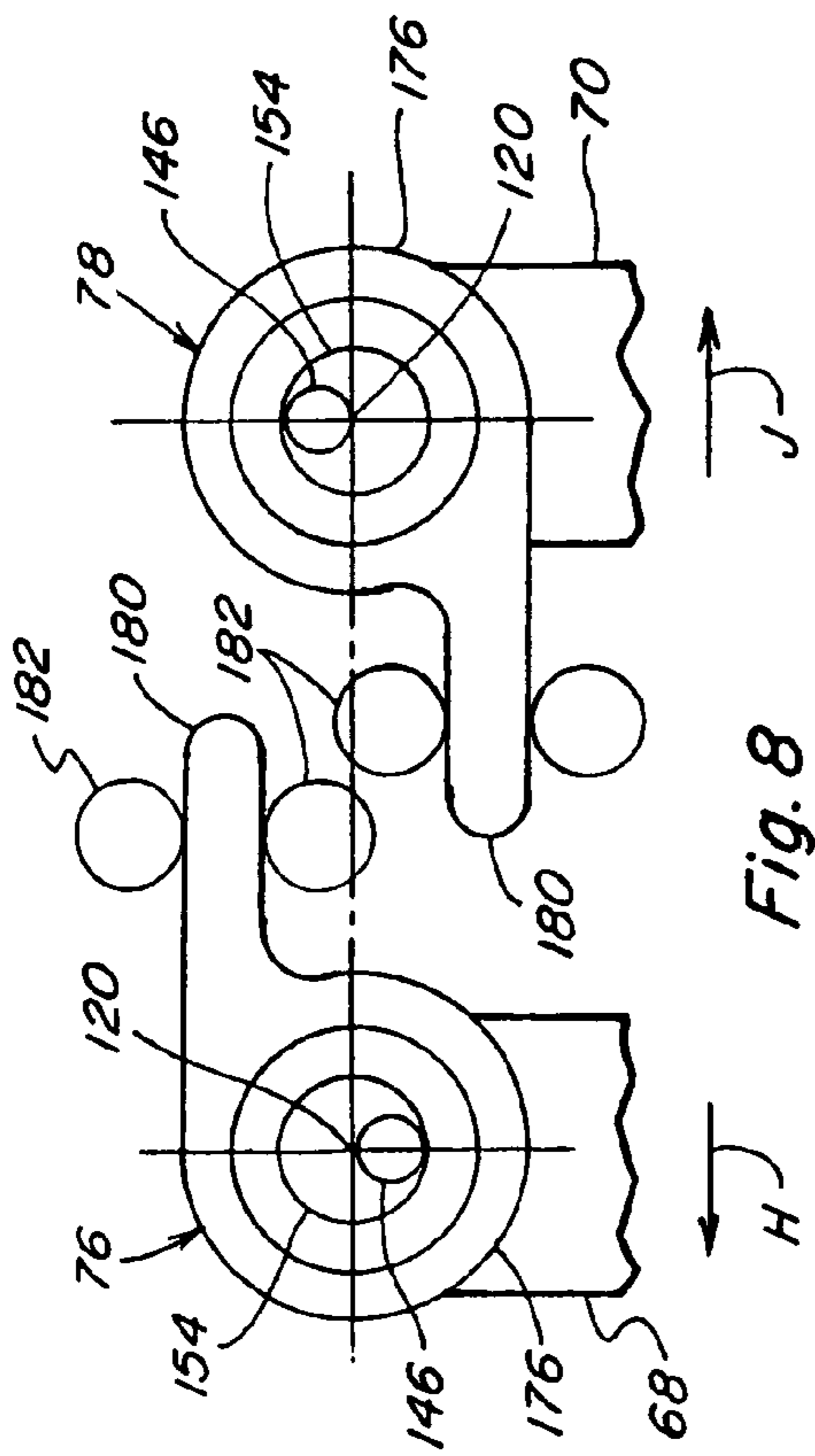
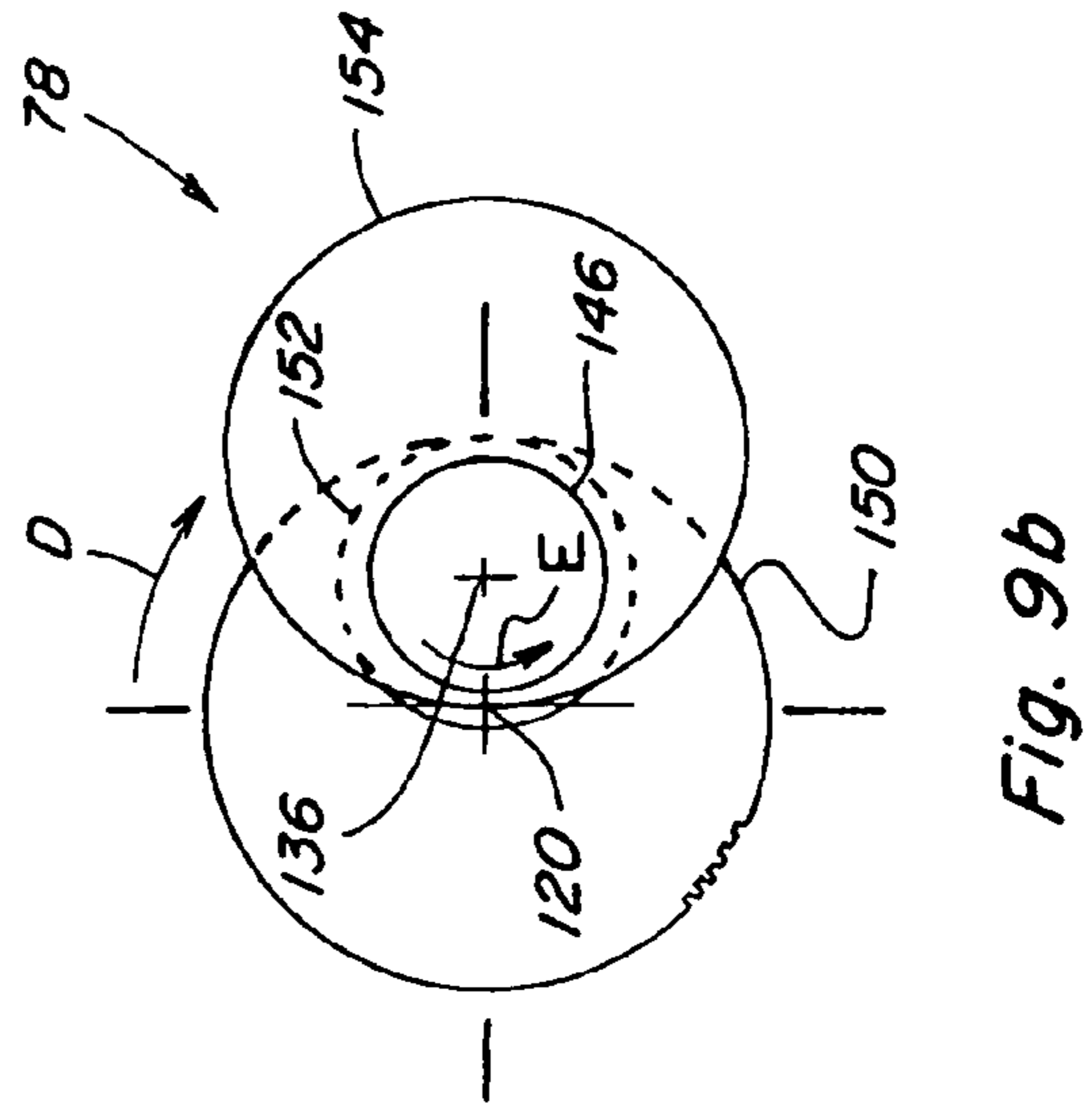
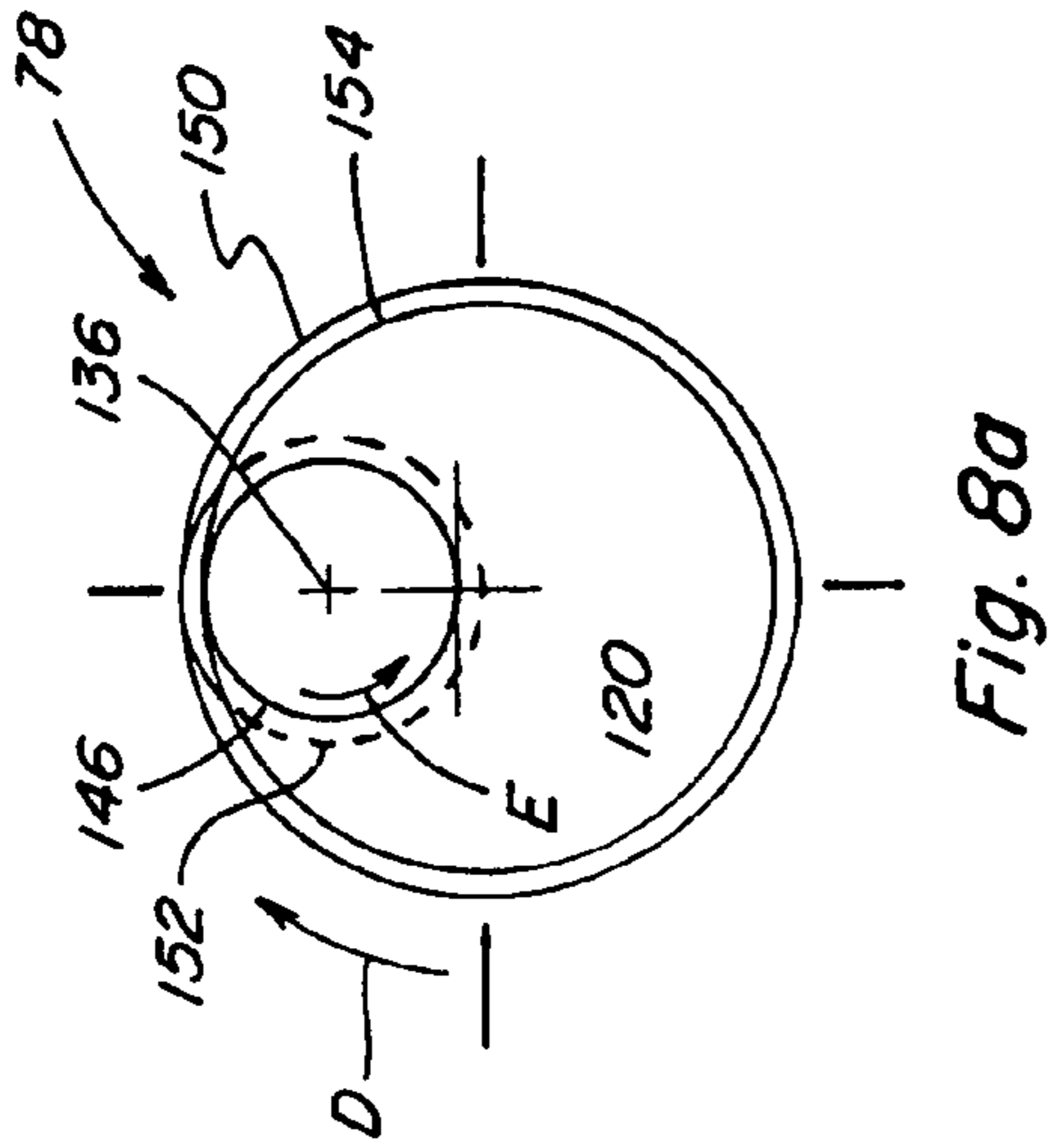

Fig. 7







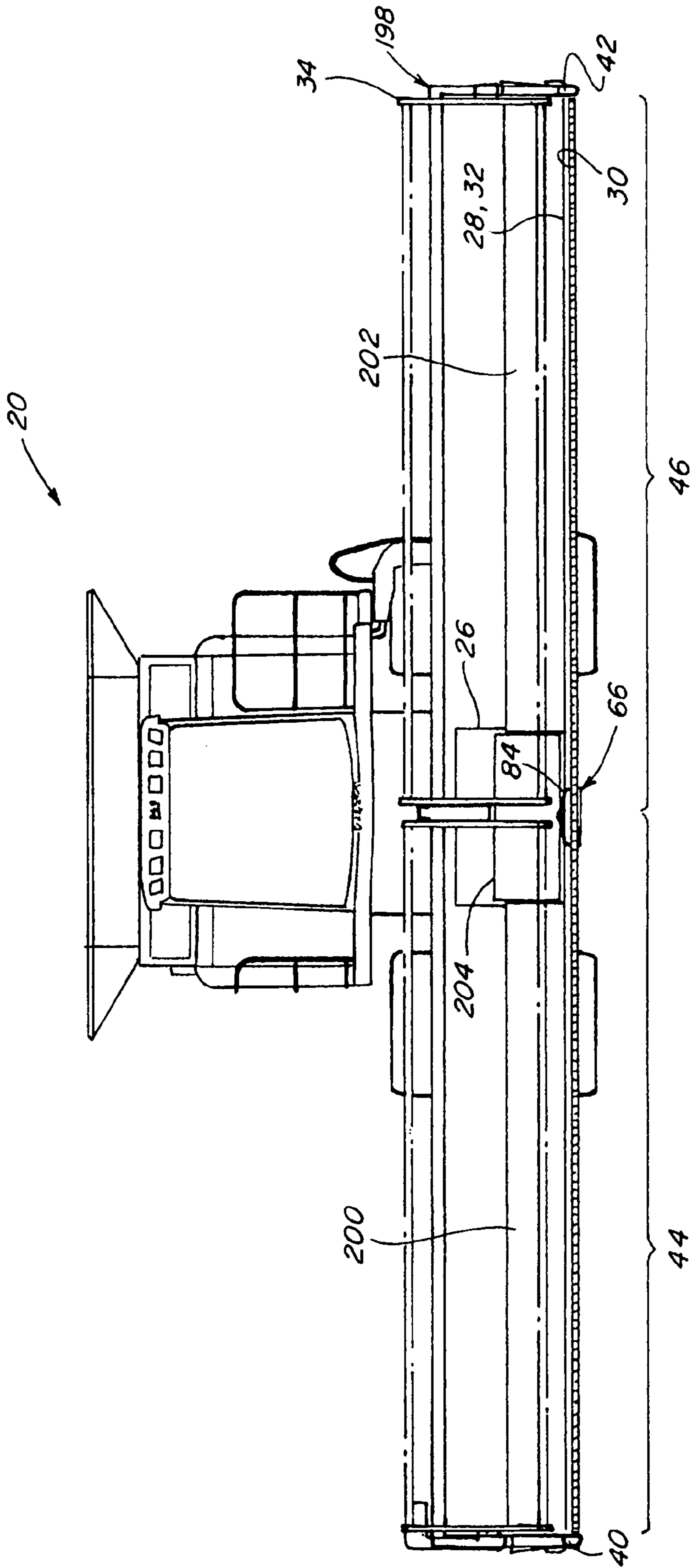

Fig. 10

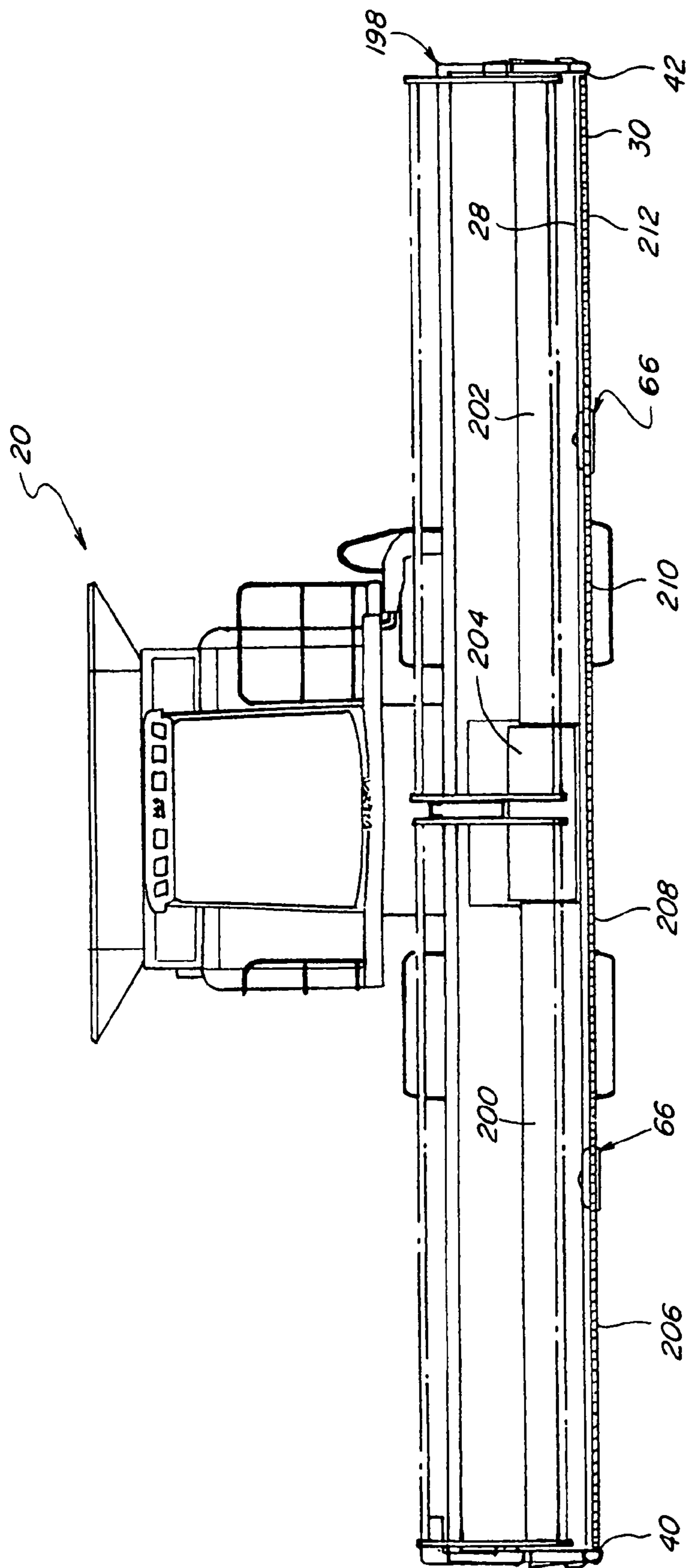

Fig. 11



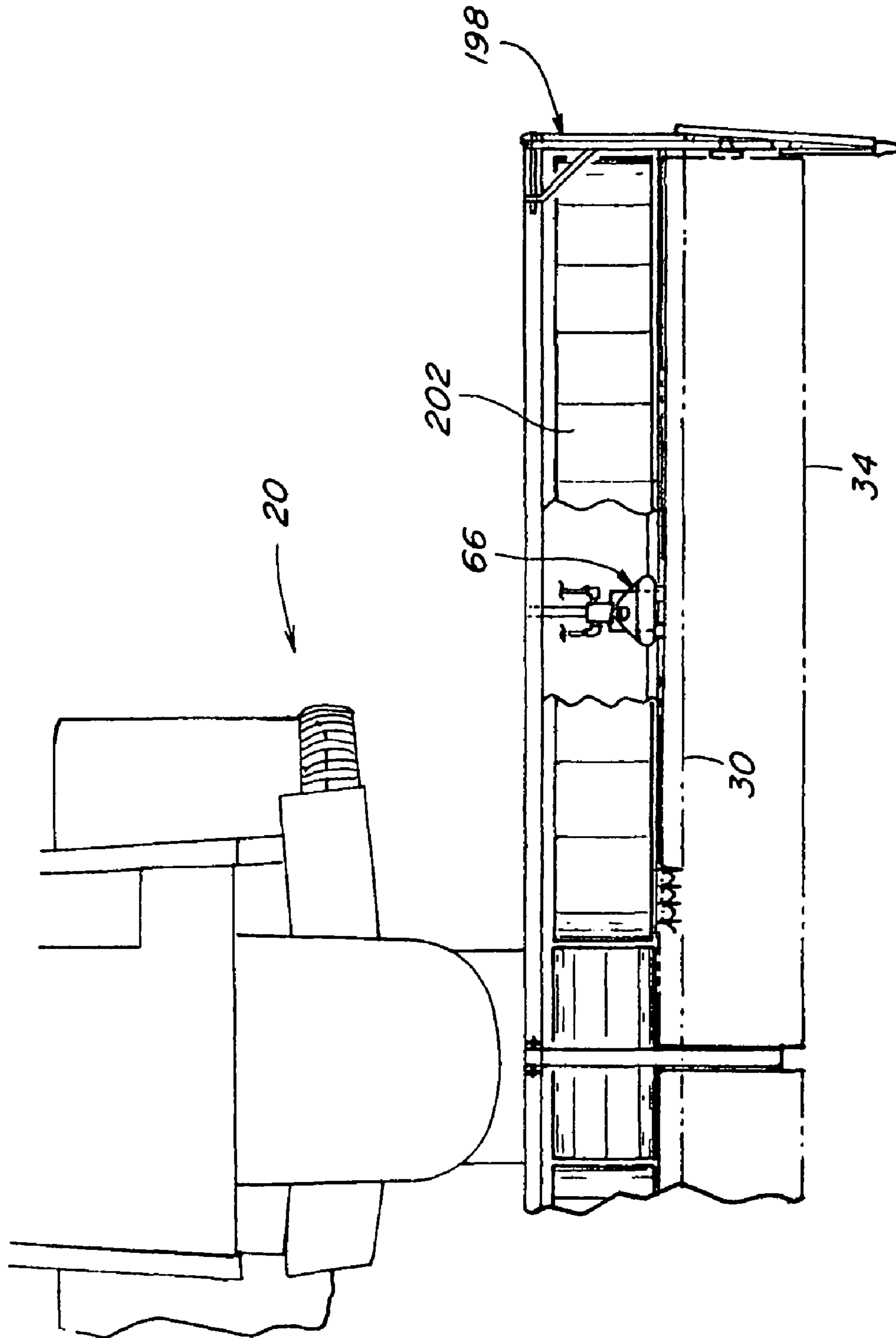

Fig. 12

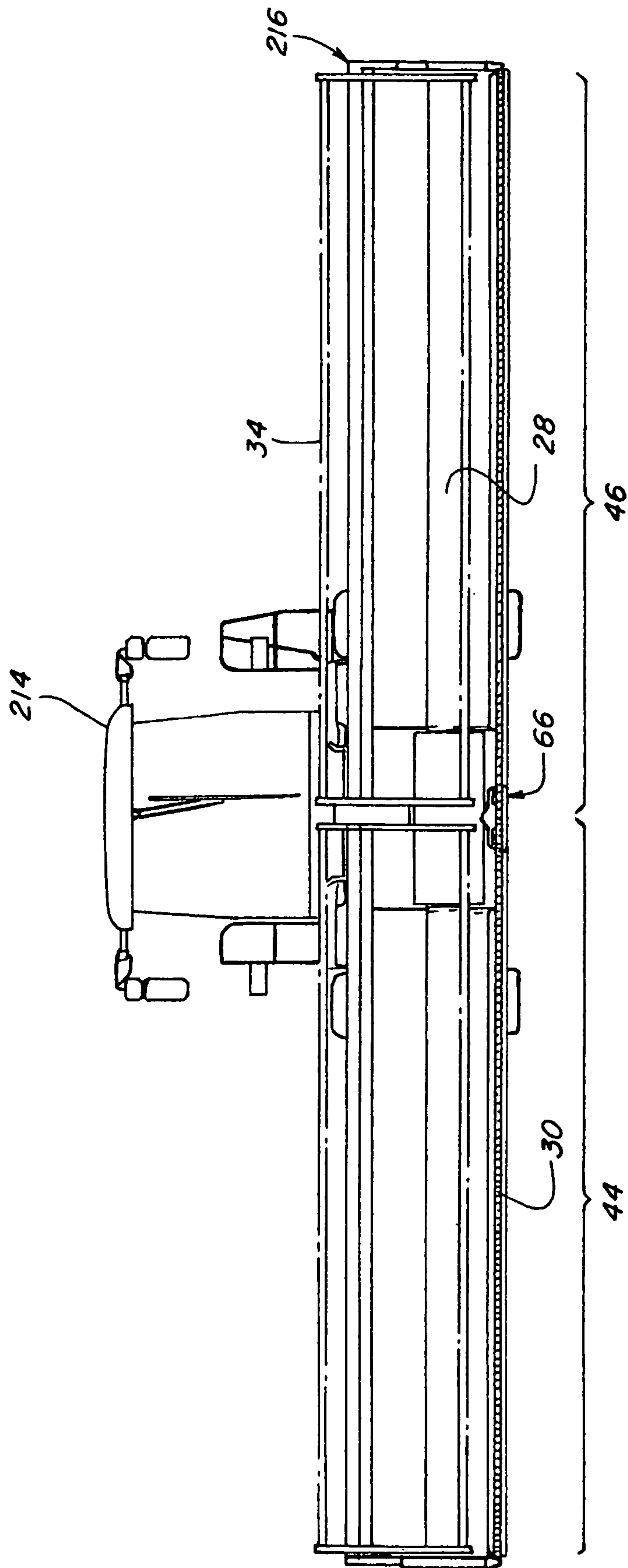

Fig. 13



1

**OFFSET EPICYCLIC SICKLE DRIVE FOR A  
HEADER OF AN AGRICULTURAL PLANT  
CUTTING MACHINE**

TECHNICAL FIELD

This invention relates generally to a drive for the sickle of a header of an agricultural cutting machine, such as a combine, windrower or other crop harvesting machine, or a mower, and more particularly, to a drive mechanism utilizing at least one epicyclic drive offset from a sickle knife assembly driven thereby, and structure for containing moments generated by the operation of the drive and reciprocating movements of the knife assembly.

BACKGROUND ART

Sickles typically including cutter bars supporting a row of knives, have been used to cut plants, including, but not limited to, hay, grasses, small grains and the like, for many years. The knives are composed of a plurality of knife or sickle sections which are mounted in side by side relation forming an elongate metal knife assembly. The elongate knife assembly is normally supported so as to slide longitudinally along an elongate stationary bar that has forwardly projecting, spaced apart guards bolted to a structural beam. The knife assembly moves back and forth in a reciprocating movement to move the knives relative to the guards so that the leading knife edges of the knives cross over the guards or through slots in the guards. This produces a shearing or cutting action which severs plant stems and stalks or other material captured between the knives and the guards.

In a harvesting machine, such as a combine or windrower, the knife assembly and stationary bar are typically supported in connection with a cutting head or header, and are oriented so as to extend sidewardly along a forward edge portion of structure such as a floor or pan of the header, hereinafter sometimes referred to generally as the floor. The floor or pan defines the lower periphery of a cut crop or plant flow area, which can include conveying apparatus, such as one or more augers or belts, operable in cooperation with a reel in machines so equipped, for conveying the cut plant material and crops, for instance, to a feeder inlet of a combine or windrow forming apparatus of a windrower.

The knife assembly is driven reciprocatingly longitudinally by an oscillating drive, which can include, but is not limited to, an eccentric shaft on a rotating hub, a wobble drive, or a similar well known commercially available device. Such drives are typically located at the sides of the header, so as to drive the knife assembly from the end. This location is advantageous as it allows the driving point for the knife assembly to be in line with the stationary bar, provides clearances for removal of the knife assembly, and provides space for assembly of the drive. Disadvantages of the side location include that the header must include significant frame structure for supporting the drive and to withstand forces and vibrations generated thereby. The end structure or crop divider at the end of the header must also be relatively wide, to accommodate the drive and to direct adjacent standing crops therepast, and increasing the possibility of accidentally pushing down adjacent standing crops. Additionally, for headers utilizing two drives located on opposite sides of the header, it is usually desired to time the operation of the drives such that the forces and vibrations generated by the respective drives cancel one another. This typically involves relatively long mechanical drive lines connecting the two drives together, which is disadvantageous as it adds weight, cost and complexity.

2

A knife assembly, which will weigh from 35 to 38 pounds for a typical 20 foot wide header, typically must accelerate and decelerate two times per cycle as a result of the reciprocating movement. A typical speed for the knife assembly is up to about 16 hertz or cycles per second. Thus, it can be seen, the reciprocating motion at a high cycle per second generates high acceleration values and high deceleration values that in turn generate high forces on the structural components. These high forces can have at least two negative effects, vibration at the drive system that may be transmitted to other components of the machine, and fatigue failure of the structural components themselves. On larger headers, for instance, headers 30feet wide and greater, two knife assemblies each equal to one-half the sideward extent of the header are often used.

Driving a knife assembly or assemblies of a header from a more central location, such as the center of the header, would provide several advantages compared to a side location. Notably among these advantages, the header structure would not be required to support heavy drive units on one or both sides, such that the structure of the header could be lighter. Long timing apparatus extending between the ends could also be eliminated. If the drive mechanism could be incorporated into a location that would not interrupt or require dividing crop or plant material flow through the crop flow area of the header, the normal crop flow of the header would not be significantly impacted. And, since the drives are not located in the ends, the end dividers can be made significantly thinner, such that the header can have a shorter overall width, would be more easily maneuverable in relation to adjacent standing crop, and danger of downing the adjacent standing crop would be reduced.

Thus, what is sought is a drive for a sickle of a header of an agricultural cutting machine, such as a combine or windrower, which overcomes one or more of the problems, negative effects, and disadvantages referenced above.

SUMMARY OF THE INVENTION

What is disclosed is a compact drive mechanism for a sickle of an agricultural cutting machine, such as a combine, windrower, or other crop harvesting machine, which overcomes one or more of the problems, negative effects, and disadvantages set forth above.

According to a preferred aspect of the invention, the compact drive mechanism is adapted to be located beneath, or incorporated into, a floor or pan of a header at a location spaced from the sides or ends of the header, such that cut crops or other plant material can flow over and around the drive mechanism and not be obstructed thereby. The drive mechanism of the invention is preferably configured for driving two knife assemblies of a sickle disposed in end to end relation, reciprocatingly in opposite directions, such that forces generated by the moving masses of the drive mechanism and the two knife assemblies, including forces resulting from moments, are at least substantially completely contained within the structure of the drive mechanism, and therefore are not directed to structure of the header. As a result, large, heavy drive units and support structure adequate for withstanding vibrations and high back and forth forces, are eliminated from the sides or ends of the header, as is timing apparatus for connecting the drives, and the crop dividers on the sides can be narrower.

According to another preferred aspect of the invention, the compact sickle drive mechanism includes two epicyclic drives, one for each of two knife assemblies of a sickle. The epicyclic drive for driving each knife assembly includes an input element supported beneath the floor or pan for rotation about a central rotational axis through the input element, and



a pinion gear supported in connection with the input element for rotation relative thereto about an eccentric axis offset from and parallel to the central rotational axis. The epicyclic drive includes a fixed ring gear, mounted on a frame or mounting structure of the drive, which ring gear is concentric with the input element and enmeshed with the pinion gear such that rotation of the input element about the central rotational axis will cause the pinion gear to rotate around the ring gear about the central rotational axis and simultaneously rotate about the eccentric axis, in essentially an orbiting movement. The epicyclic drive includes an eccentric element fixedly connected to the pinion gear so as to be rotated thereby eccentrically about the ring gear and the central rotational axis when the input element is rotated. And the drive includes a knife head driver element connected to the knife assembly and supported for sideward movement therewith along the forward edge portion of the floor. The knife head driver element is rotatably connected to the eccentric element by a knife head assembly. The knife head assembly includes an element which extends around the eccentric element and is configured so as to transfer sidewardly directed components of the eccentric rotations of the eccentric element into sideward reciprocating movements of the knife assembly, and rollers or another guide or guide member configured for containing or guiding movements of the element. The rollers or other guides are mounted on the housing or frame of the drive mechanism, and provide a means for transfer of forces generated during the reciprocating movements of the sickle knives, to the housing or frame. The eccentric element and knife head assembly are vertically coextensive, so as to contribute to the overall compactness of the drive mechanism. And, the eccentric element has a sufficient diametrical extent so as to accommodate the sideward extent of movement of the knife assemblies.

Preferably, the two epicyclic drives are mounted in side by side relation, and are connected in reciprocatingly driving relation to two knife assemblies, respectively, preferably supported in end to end relation adjacent to the front edge portion of the floor or pan of a header, for simultaneously moving the knife assemblies reciprocatingly in opposite sideward directions. The timing also causes the eccentric elements of the respective drives to eccentrically rotate in timed relation, such that radial forces generated by imbalances of the respective eccentric elements are also at least substantially cancelled, resulting in the net overall forces and vibrations emanating from the two drives and knife assemblies being greatly reduced or even substantially eliminated.

According to another preferred aspect of the invention, the drive mechanism is configured such that the two epicyclic drives are jointly driven by a common drive, preferably in timed relation one to the other using a timing belt drive, chain drive and/or gear drive. The common drive can be a motor, such as a fluid or electric motor, a PTO shaft, or the like.

Still further, as another preferred aspect of the invention, the compact drive mechanism is configured such that the two epicyclic drives are commonly supported on a support frame or structure, and are commonly housed. As another preferred aspect, the epicyclic drives of the invention can also be supported in connection with the knife assemblies, for instance, mounted in connection with the rear ends thereof, so as to be movable upwardly and downwardly therewith relative to the floor or pan of the header, in a floating operating mode, to move forwardly and rearwardly therewith if used on a variable floor type header, and to allow some angular movement of the knife assemblies if used on a flex header.

As examples of preferred embodiments according to the invention, for a wide range of typical agricultural combine grain header having a width of from about 20 to about 40 feet,

a compact drive mechanism located at about the center of the header, spaced equally from the opposite ends, and including two epicyclic drives, can be used. Each epicyclic drive would be connected to a knife assembly having a length equal to about one half the width of the header. Or, for a wider combine grain header within this range, for instance, having a width of from about 36 to about 40 feet, it is contemplated that two compact drive mechanisms each including two epicyclic drives could be used, each epicyclic drive being connected to a knife assembly having a length equal to about one fourth the width of the header. This latter arrangement would also have particular utility for draper headers, that is, headers having elongate moving belts which convey plant material sidewardly toward a central belt which conveys the plant material rearwardly into a feeder of a combine, or into windrowing apparatus of a windrower. As still another example, when a drive mechanism of the invention is used with a shorter and/or lighter weight sickle, the drive can be operated at a higher reciprocating speed, to allow operation of the harvesting machine at a higher ground speed.

#### BRIEF DESCRIPTION OF THE DRAWINGS

FIG. 1 is a forward end view of a combine including a header having a compact sickle drive mechanism according to the present invention;

FIG. 1a is an enlarged fragmentary forward end view of an end of the header of FIG. 1;

FIG. 1b is an enlarged fragmentary forward end view of the end of the header of FIG. 1 including a prior art sickle drive;

FIG. 2 is an enlarged fragmentary top view of the header of FIG. 1, with a cover and an upper bearing assembly removed to show other aspects of the drive mechanism of FIG. 1;

FIG. 3 is an enlarged fragmentary sectional view of the header taken generally along line 3-3 of FIG. 2, and with the cover and a floor of the header in phantom to reveal the drive mechanism;

FIG. 3a is another enlarged fragmentary sectional view of the header taken generally along line 3-3 of FIG. 2, with the sickle and drive mechanism moved vertically relative to the floor of the header to illustrate utility of the invention for headers having a floating capability;

FIG. 4 is a top view of the drive mechanism of FIG. 1, showing the upper bearing assemblies in place;

FIG. 4a is a top fragmentary view of the header and drive mechanism of FIG. 1, illustrating connection of the drive mechanism with an alternative power source which is a PTO shaft;

FIG. 4b is another top fragmentary view of the header and drive mechanism of FIG. 1, illustrating connection of the drive mechanism with another alternative power source which is an electric motor;

FIG. 5 is a fragmentary sectional view of a portion of the drive mechanism taken along line 5-5 of FIG. 4, illustrating internal aspects thereof;

FIG. 5a is an enlarged fragmentary sectional view of a portion of the drive mechanism of FIG. 5, illustrating a dust cover thereof;

FIG. 5b is an exploded view of an upper portion of the drive mechanism;

FIG. 5c is a perspective view of a housing of the drive mechanism;

FIG. 6 is a top view of the drive mechanism of FIG. 1, illustrating elements thereof in a first representative operating position;

FIG. 6a is a simplified schematic top view of the drive mechanism of FIG. 1 in the operating position of FIG. 6;



## 5

FIG. 6*b* is a simplified schematic top view of a pinion gear and ring gear and an eccentric element of the drive mechanism of FIG. 1 for the operating position of FIG. 6;

FIG. 6*c* is a fragmentary top view of the drive mechanism of FIG. 6, illustrating a timing drive belt;

FIG. 7 is another top view of the drive mechanism of FIG. 1, illustrating elements thereof in a second representative operating position;

FIG. 7*a* is a simplified schematic top view of the drive mechanism of FIG. 7;

FIG. 7*b* is a simplified schematic top view of the pinion gear and ring gear and eccentric element of the drive mechanism of FIG. 7;

FIG. 8 is a simplified schematic top view of the drive mechanism of FIG. 1, illustrating elements thereof in a third representative operating position;

FIG. 8*a* is a simplified schematic top view of the pinion gear, ring gear and eccentric element of the drive mechanism of FIG. 8;

FIG. 9 is another top view of the drive mechanism of FIG. 1, illustrating elements thereof in another representative operating position;

FIG. 9*a* is a simplified schematic top view of the pinion gear, ring gear and eccentric element of the drive mechanism of FIG. 9;

FIG. 9*b* is a simplified schematic top view of the pinion gear, ring gear and eccentric element of the drive mechanism of FIG. 9;

FIG. 10 is a forward end view of the combine of FIG. 1 including a header having a compact sickle drive mechanism according to the present invention;

FIG. 11 is a forward end view of the combine of FIG. 1 including a header utilizing two compact sickle drive mechanisms of the invention;

FIG. 12 is a fragmentary top view of the combine of FIG. 11, with a portion of a draper belt thereof removed to reveal a sickle drive mechanism of the invention; and

FIG. 13 is a forward end view of a conventional windrower including a header having a compact sickle drive mechanism according to the present invention.

#### DETAILED DESCRIPTION OF THE INVENTION

Turning now to the drawings wherein several preferred embodiments of the invention are shown, in FIG. 1, a conventional, well known agricultural cutting machine, which is a combine 20, is shown including a header 22. Header 22 is shown supported in the conventional, well-known manner on a forward end 24 of combine 20, and is operable for cutting or severing crops such as, but not limited to, small grains such as wheat and soybeans, and inducting the severed crops into a feeder 26 for conveyance into combine 20 for threshing and cleaning, in the well known manner, as combine 20 moves forwardly over a field.

Referring also to FIGS. 2 and 3, header 22 includes a pan or floor 28 which is supported in desired proximity to the surface of the field during the harvesting operation, and an elongate, sidewardly extending sickle 30 along a forward edge portion 32 of floor 28, sickle 30 being operable for severing the crop for induction into header 22, as will be explained. Header 22 additionally includes an elongate, sidewardly extending reel 34 (FIG. 1) disposed above sickle 30 and rotatable in a direction for facilitating induction of the severed crops into header 22. An elongate, rotatable auger 36 (shown in outline form in FIG. 1) that extends in close proximity to a top surface 38 of floor 28 and has helical flights therearound (not illustrated) is operable in cooperation with reel 34 for conveying the sev-

## 6

ered crops toward an inlet opening of feeder 26 for induction into combine 20, in the well-known manner.

Referring more particularly to FIG. 1, sickle 30 extends in a sideward direction along the width of floor 28, between a first side edge portion 40 of the floor, and an opposite second side edge portion 42. Sickle 30 includes an elongate, sidewardly extending first cutter bar assembly 44, and an elongate, sidewardly extending second cutter bar assembly 46 extending in end to end relation to cutter bar assembly 44, cutter bar assemblies 44 and 46 being supported in substantially longitudinally aligned relation adjacent to forward edge portion 32 of floor 28.

Referring more particularly to FIGS. 2 and 3, cutter bar assemblies 44 and 46 each include a plurality of sidewardly facing aligned slots 48 through a sidewardly extending array of guards 50 which project forwardly from a stationary bar 52 at sidewardly spaced intervals therealong. Stationary bar 52 extends the length of sickle 30 just forwardly of forward edge portion 32 of floor 28, and guards 50 are mounted to bar 52 with fasteners 54. Bar 52, in turn, is mounted to a frame 58 at the bottom of header 22, as also illustrated in FIG. 3. Each of cutter bar assemblies 44 and 46 supports an elongate knife assembly 60 for reciprocating longitudinal movement within slots 48, each knife assembly 60 including a row of knife sections including oppositely facing, angularly related knife edges 62 which, in conjunction with adjacent guards 50, effects a shearing or cutting action which severs plant stems and stalks or other material captured between the knives and the guards as the knife sections are reciprocatingly moved sidewardly, as denoted by arrows A.

As noted above under the Background Art heading, it is desirable to reduce negative effects of the reciprocating sideward motion of knife assemblies 60, including, but not limited to, vibration, fatigue failure, and the like, and also the disadvantages of known structures for effecting the motion, including the need for substantial structure for supporting drive mechanisms on the sides of headers, the increased width of side dividers containing the mechanism, and apparatus for timing drive mechanisms located on opposite sides of a header.

Reduction of these negative effects and disadvantages is achieved according to the present invention by utilizing a compact sickle drive mechanism 66 constructed and operable according to the teachings of the present invention. Sickle drive mechanism 66 is illustrated in FIG. 1 at a location on header 22 between side edge portions 40 and 42 which is at about the center of header 22, although it should be noted that it is contemplated that sickle drive mechanism 66 could alternatively be utilized at other locations on a header such as header 22, and that multiple sickle drives 66 could be used on a header, as described and illustrated later herein.

Referring also to FIGS. 3, 3*a* and 4, compact sickle drive mechanism 66 includes a first knife head driver element 68 in connection with the knife assembly 60 of first cutter bar assembly 44, and a second knife head driver element 70 in connection with the knife assembly 60 of second cutter bar assembly 46, knife head driver elements 68 and 70 being simultaneously operable by drive mechanism 66 for reciprocatingly driving the knife assemblies 60 of respective cutter bar assemblies 44 and 46 sidewardly, as illustrated by arrows A, in timed relation so as to move in opposite sideward directions. That is, as knife assembly 60 of first cutter bar assembly 44 is moved in one sideward direction, knife assembly 60 of second cutter bar assembly 46 will be moved in the opposite sideward direction. The length of the sideward movements, or strokes, will be sufficient for providing the desired cutting action, which will typically be equal to about



the sideward extent of a knife edge **62** of a typical knife section, as generally denoted by distance **B** in FIG. **4**. First and second knife head driver elements **68** and **70** are preferably constructed of a sheet or cast metal bent or formed to a sectional shape about as shown, and are connected to knife assemblies **60** of the respective cutter bar assemblies **44** and **46** in a suitable manner, here using sidewardly extending elongate bars **72** on the forward ends of driver elements **68** and **70**, which connect to the knife assemblies **60** with suitable fasteners such as screws **74** or the like. Here, it should be noted that it is desired for the knife assemblies **60** to move only in the sideward directions relative to stationary bar **52**, and not forwardly, rearwardly, upwardly or downwardly to any significant extent relative thereto. This is achieved at least in large part by the containment of knife assemblies **60** in slots **48** of stationary bar **52**, although other constructions for holding the knife assemblies could be used. Because driver elements **68** and **70** are rigidly connected with knife assemblies **60**, respectively, driver elements **68** and **70** are also restricted to sideward movements only.

Compact drive mechanism **66** includes a first epicyclic drive **76** connected in driving relation to first knife head driver element **68**, and a second epicyclic drive **78** connected in driving relation to second knife head driver element **70**, epicyclic drives **76** and **78** being contained in a compact common housing **80** of drive mechanism **66** mounted, for instance, on frame **58** of header **22**. Housing **80** is best illustrated in FIG. **5c**. It is contemplated and preferred that compact sickle drive mechanism **66** be incorporated in or beneath floor **28** of header **22**, sufficiently such that cut plant material, particularly crops, cut by those portions of cutter bar assemblies **44** and **46** forwardly of drive mechanism **66** will be able to relatively smoothly and uninterruptedly flow over and around drive mechanism **66** so as to enter a plant or crop flow area **82** above floor **28**, and so as to subsequently be conveyed, for instance, by reel **34** and auger **36**, to the inlet of feeder **26** of combine **20**. To facilitate this, drive mechanism **66** is vertically compact, preferably having a vertical extent of no more than about six inches, and is preferably disposed beneath and covered by a smooth, low profile, streamlined upper cover **84** which preferably is of sheet metal or similar construction and forms a part of floor **28** and top surface **38** thereof at the center of header **22**. Cover **84** preferably has a forwardly facing slot or slots through which driver elements **68** and **70** extend, but which slots are sufficiently narrow so as to at least substantially prevent passage of cut plant material through the slot or slots and into the interior of cover **84**. Here, it should be noted that epicyclic drives **76** and **78** each preferably includes an upper bearing assembly **86** (deleted in FIG. **2** to reveal other aspects of the drives), which is illustrated in FIGS. **3**, **3a** and **4** as being external to housing **80**, but which, alternatively, could be incorporated within the housing **80**. The bottom region of housing **80** is also preferably enclosed, to prevent entry of contaminants into the interior thereof.

In FIG. **3a**, frame **58**, sickle **30**, compact drive mechanism **66** and cover **84** are shown in a lowered position relative to floor **28**, for facilitating a floating sickle capability, and illustrates the adaptability of drive mechanism **66** for use with a header such as header **22** having this capability. Here, it is contemplated that this feature would have utility for use when harvesting grains, such as soybeans, wherein a floating capability is typically used. Alternatively, frame **58**, sickle **30** and drive mechanism **66** can be fixed and locked in a raised position, as illustrated in FIG. **3**, as would typically be used for harvesting wheat. Additionally, the apparatus of the invention can be configured for use with flexible sickles or cutter bars assemblies, for instance, by allowing some sideward

twisting or rotation of the structure such as frame **58** supporting mechanism **66**. And, the apparatus of the invention can be configured for use with variable floor headers wherein the cutter bar assembly and possibly a leading edge of the floor is fore and aft movable relative to the more rearward region of the floor.

Knife assemblies **60** are preferably reciprocatingly driven in timed relation by the respective epicyclic drives **76** and **78** so as to move in opposite sideward directions, such that forces generated by the moving masses of the knife assemblies are at least substantially contained within the structure of the invention, thereby substantially reducing or eliminating transfer of vibrations to the structure of header **22**, and, from there to combine **20**. Preferably, a common power source is used, which can be, but is not limited to, a fluid motor **88**. Fluid motor **88** is illustrated as being mounted to a rear end **90** of housing **80**. Fluid motor **88** is connected in rotatably driving relation to a horizontal rotatable input shaft **92** supported by a bearing **94** mounted within housing **80**, and in connection with a bevel gear **96** enmeshed at a right angle with a second bevel gear **98**. Second bevel gear **98**, in turn, is mounted in connection with a vertical input shaft **100** mounted within housing **80**. Fluid motor **88** is connected to a source of pressurized fluid and a fluid reservoir (not shown) on combine **20** in the conventional, well-known manner, via fluid lines **102** and **104** (FIG. **2**) and is operable for rotating input shaft **92**, which in turn rotates bevel gears **96** and **98** to rotate shaft **100**. This provides the power to first and second epicyclic drives **76** and **78**, which are configured to translate the power into the sideward reciprocating movements of first and second knife head driver elements **68** and **70**, and thus of knife assemblies **60**, as will be explained.

Referring also to FIGS. **4a** and **4b**, as noted above, drive mechanism **66** can be driven by an alternative power source, which can include, but is not limited to, a PTO shaft **106** (FIG. **4a**), or an electric motor **108** (FIG. **4b**), or other common driver such as a belt or chain (not shown) or a combination of such drives. In either of the illustrated instances, the alternative power source **106** or **108** can be connected in rotatably driving relation to drive mechanism **66** via an input shaft **92** or other suitable manner of connection. Here, it should be noted that the right angle drive capability provided by bevel gears **96** and **98** facilitates vertical compaction of drive mechanism **66**. And, as an alternative, it should be noted that first and second epicyclic drives **76** and **78** could be driven separately.

Referring also to FIG. **5**, a cross-sectional view of second epicyclic drive **78** illustrates the features thereof that enabled the vertical compactness of drive mechanism **66**. Referring also to FIG. **6**, another top view of sickle drive mechanism **66** is shown, illustrating aspects of mechanism **66** for operating drives **76** and **78** in timed relation. More particularly in this latter regard, input shaft **100** includes a cog belt sheave **110** partially encircled by a cogged timing drive belt **112**. A pair of idler wheels **114** increase the wrap of belt **112** about sheave **110**. Timing drive belt **112** is routed about the inner periphery of housing **80** to partially encircle an input element **116** of each of epicyclic drives **76** and **78**. Here it should be noted that first and second epicyclic drives **76** and **78** share a common construction, but are timed differently such that, although rotated in the same direction by drive belt **112**, first and second driver elements **68** and **70** will be simultaneously driven in opposite sideward directions, as will be explained. Input elements **116** of the respective drives **76** and **78** each comprise a flywheel having a cogged outer circumferential surface **118** engaged with cogged timing belt **112**, as illus-



trated in FIG. 6c. Alternatively, a chain or gear drive, or a combination drive, could be used to accomplish a timed drive capability.

Input element 116 of each drive 76 and 78 is mounted for rotation about a central rotational axis 120 of the drive, on a fixed frame 122 of cast metal or other sturdy construction which is part of housing 80. This is achieved using a downwardly extending annular bearing flange 124 on frame 122, which defines a downwardly facing round cavity, and includes an inner circumferential bearing seat 126 into which a bearing 128 is suitably mounted and retained, for instance, using a snap ring 132. Central rotational axis 120 of each drive extends in and defines an axial direction for the drive. Input element 116 includes an inner hub 130 sized to be received in the downwardly open cavity and having an outer circumferential surface around which bearing 128 is retained, for instance, by a press fit, snap ring, or other suitable manner of mounting. Installation of ring 132 can be accomplished, for instance, using one or more holes that can be provided through input element 116, or in any other suitable manner. Hub 130 includes a hole 134 therein at a location offset from central rotational axis 120, and through which an eccentric axis 136, parallel to, but offset from rotational axis 120, extends. A bearing seat 138 extends around a portion of hole 134 and receives a bearing 140 which is suitably retained in position by a retainer ring 142, a press fit, or like.

The lower end of a pinion shaft 146 is received in pinion bearing 140 and secured thereto by a bolt 144 and a washer for rotation relative to input element 116, and extends upwardly through a central passage 148 extending through frame 122 and concentric about central rotational axis 120.

A ring gear 150 is fixedly mounted on or incorporated into frame 122 so as to extend around central passage 148. Pinion shaft 146 includes a pinion gear 152 enmeshed with ring gear 150, such that when input element 116 is rotated about central rotational axis 120, pinion gear 152 will cause pinion shaft 146 to rotate therewith about eccentric axis 136, while circling or orbiting about central rotational axis 120. Here, the internal pitch diameter of ring gear 150 is preferably selected to be equal to twice the pitch diameter of pinion gear 152, such that for each revolution of input element 116, pinion shaft 146 and pinion gear 152 about central rotational axis 120, pinion shaft 146 and gear 152 will be rotated two revolutions about eccentric axis 136.

Referring also to FIG. 5b, pinion shaft 146 extends upwardly above frame 122 so as to be located above housing 80, and an eccentric element 154 is mounted to the upwardly extending pinion shaft 146, also above housing 80. These elements can be viewed from above when upper bearing assembly 86 is removed, as shown in FIGS. 2 and 6. Eccentric element 154 is a round or disc shaped member and is mounted to pinion shaft 146 so as to be eccentric to eccentric axis 136 therethrough. Pinion shaft 146 also preferably extends above eccentric element 154 so as to be received in a hole 156 in an upper bearing plate 158 of upper bearing assembly 86. A bolt 160 threadedly engaged with the upper end of pinion shaft 146 retains upper bearing plate 158 and eccentric element 154 on shaft 146. A splined, a tri-lobe type, or other suitable connection would be used to position and maintain position of elements 154 and 158 relative to each other and to the pinion. A spacer 162 is disposed around pinion shaft 146 between eccentric element 154 and upper bearing plate 158. Additionally, also referring to FIG. 5a, a seal 164 and a shoulder or a spacer 166 extend around pinion shaft 146 in a space between eccentric element 154 and an upper surface of frame 122 of housing 80. Seal 164 is preferably a lip type seal

and covers central passage 148, to limit or prevent entry of water, dust and other contaminants into central passage 148.

Referring more particularly to FIGS. 4, 5, and 5b, circular or disc shaped upper bearing plate 158 is retained by a bearing 168 supported in a fixed bearing frame 170 of upper bearing assembly 86 attached to housing 80, such that bearing plate 158 is rotatable about central rotational axis 120 concentric with input element 116. Fixed bearing frame 170 illustrated is a split or saddle type bearing frame having a semicircular bearing cap 172 held in place on frame 170 by bolts or cap screws 174, for holding bearing 168 in axial alignment with central rotational axis 120, although other suitable bearing structures can also be used. Here, it should be noted that in the sectional view of FIG. 5 pinion shaft 146, pinion gear 152, upper bearing plate 158 and bolt 160 are illustrated in a rotational position about central rotational axis 120 (as illustrated by bolt 160 in dotted lines in FIG. 4) which is rotated 90° counterclockwise from that represented by bolt 160 in solid lines in FIG. 4, so as to better illustrate the offset, eccentric relationship of those elements with respect to central rotational axis 120.

Referring more particularly also to FIG. 6, eccentric element 154 of each epicyclic drive 76 and 78 is circular or disc shaped and supports a knife head assembly 176 on a bearing 178, such that eccentric element 154 and assembly 176 are relatively rotatable in a plane perpendicular to axes 120 and 136. Assembly 176 of each drive 76 and 78 is offset rearwardly from the knife head 60. Assembly 176 includes an element supported on and extending about bearing 178 and rigidly connected to respective knife head driver element 68 or 70 which extends forwardly therefrom to connect with the respective knife head 60, and includes an arm portion 180 extending sidewardly therefrom and between a pair of rollers 182 mounted externally on the top surface of housing 80. It should be observed that assemblies 176 are inverted mirror images of one another, such that arm portions 180 extend from opposite directions toward the center of drive mechanism 66. This is important, as will be explained. Rollers 182, in cooperation with the containment of knife assemblies 60 in the slots of guards 50, restrain assembly 176, driver elements 68 and 70, and knife assemblies 60 from forward and rearward movement, but allow sideward movement thereof toward both ends or sides of the header, even through the full range of rotation of eccentric elements 154. Since, as a result of the rearward offset, knife assemblies 60 are located some distance forward of sickle drive 66, and particularly of housing 80 and rotational axes 120, and are driven with considerable forces which can reach thousands of pounds, the forces from the acceleration and deceleration of knife assemblies 60 generate substantial force moments around axes 120. Such moments are restrained by arm portions 180 of knife head assemblies 176 through rollers 182 mounted to housing 80, keeping the forces contained within housing 80. Here, it should be noted that to achieve vertical compactness, concentric element 154, knife head assembly 176, and bearing 178, are at least generally vertically coextensive. Additionally, those elements preferably have a vertical extent of about 2 inches or less, and more preferably, of about 1 inch or less.

In FIG. 6, it should also be noted that knife assemblies 60 are illustrated in a mid-stroke position wherein guards 50 are disposed about equidistant between knife edges 62 of adjacent knife sections. In this position, eccentric elements 154 of both drives 76 and 78 are about concentric with the central rotational axis 120 of the respective drive. However, pinion shaft 146 of drive 76 is illustrated disposed above (actually rearwardly of) central rotational axis 120 of that drive, whereas pinion shaft 146 of drive 78 is illustrated disposed



below (forwardly of) central rotational axis 120 of that drive. This is important, as the position of pinion shaft 146 about central rotational axis 120 of each drive 76 or 78 will establish the direction of sideward movement and position of the respective knife assembly 60 connected to that drive. For the examples, belt 112 will be assumed to move in the clockwise direction denoted by arrow C at the top of the drawing. Here, it can be observed that eccentric element 154 will have a diametrical extent within the bounds of bearing 178 which at least equals the sideward extent of movement of the knife shaft 146 which produces the sideward movement.

Referring also to FIG. 6a, knife head assemblies 176 of drives 76 and 78 are again illustrated in the mid-stroke position. Pinion shaft 146 of drive 76 is disposed directly above (rearwardly of) central rotational axis 120 of that drive. Pinion shaft 146 of drive 78 is disposed directly below (forwardly of) central rotational axis 120 of that drive. Arm portions 180 of both drives are about midway along their extents of travel in contact with their respective rollers 182. FIG. 6b is a schematic representation of the position of pinion shaft 146 of drive 78 when in the position shown in FIGS. 6 and 6a. Pinion gear 152 is shown engaged with ring gear 150, which it should be remembered, is concentric with central rotational axis 120. Eccentric element 154 of that drive is also concentric with axis 120. In this position, as pinion shaft 146 is caused to orbit or circle in the clockwise direction about central rotational axis 120, as denoted by arrow D, resulting from the rotation of input element 116 by belt 112 (FIG. 6) as explained earlier, pinion shaft 146 will be caused to rotate in the counterclockwise direction about eccentric axis 136 therethrough, as denoted by arrow E, as a result of the engagement of pinion gear 152 with ring gear 150. This will result in eccentric element 154 also being rotated counterclockwise in direction E, to the position shown in FIG. 7b. This also illustrated in FIGS. 7 and 7a. As a result of the restraint of knife head assemblies 176 so as to be movable sidewardly only, and the presence of bearings 178, eccentric elements 154 are allowed to rotate relative to the respective assembly 176, with the further result that assemblies 176 are displaced sidewardly. Here, knife head assembly 176 of drive 76 is displaced or stroked sidewardly inwardly toward the right as denoted by arrow F in FIG. 7, while knife head assembly 176 of drive 78 is displaced or stroked sidewardly inwardly toward the left, as denoted by arrow G. This position illustrated in FIG. 7 represents the maximum inward extent of the cutting strokes of knife assemblies 60. Referring to FIGS. 6a and 7, movement in directions F and G (FIG. 7) results in generation of moments against rollers 182, as a result of knife assemblies 60 being located forward of sickle drive 66 and the considerable forces required for acceleration and deceleration of the long knife assemblies, and opposition generated by the cutting action and friction, which moment forces can reach thousands of pounds and will be contained within the structure of the drive. More particularly, arm portions 180 of knife head assemblies 176 are oriented so as to extend in opposite sideward directions corresponding to the directions of movement of knife assemblies 60. When such moment forces are present, arm portions 180 will bear against rollers 182, which are secured on housing 80, such that the moment forces are transferred through arm portions 182 housing 80. And, because the moment forces of the two drives are exerted simultaneously in opposite directions, they will essentially act against one another, to minimize forces exerted by drive mechanism 66 against the structure of the header. Referring briefly to FIG. 5c, the upper surface of housing 80 includes robust mounting elements 218 which received and support

rollers 182 rotation by arm portions 182. This rotatability of rollers 182 is advantageous also as it reduces friction.

Referring also to FIGS. 8 and 8a, knife head assemblies 176 of drives 76 and 78 are again illustrated in the mid-stroke position, after continued movement of pinion shafts 146 in direction D about axis 120, as effected by continued rotation of input elements 116 in direction C (FIG. 6). This, in turn, effects a corresponding reversal of the sideward directions of movement of knife head driver elements 68 and 70 to a sideward outward direction (arrows H and J), from those shown in FIG. 7 (arrows F and G). Arm portions 180 of both drives are about midway along their extents of travel in contact with their respective rollers 182, such that the knife assemblies will be positioned as illustrated in FIG. 6. In FIG. 8b, pinion gear 152 of drive 78 has continued rotation in direction E about axis 136 around ring gear 150 and axis 120, and eccentric element 154 of that drive is also again concentric with axis 120. Again, eccentric elements 154 are allowed to rotate relative to the respective knife head assembly 176, with the result that assemblies 176 are displaced sidewardly only. During this direction of movement, moment forces are generated in the opposite directions against rollers 182 compared to those shown in FIG. 6a, as denoted in FIG. 8, which moments will be contained within the structure of the drive.

Turning to FIGS. 9, 9a and 9b, knife head assemblies 176 of drives 76 and 78 are now illustrated moved further in the sideward outward directions H and J to their sideward outermost positions, as a result of further continued movement of pinion shafts 146 in direction D about axis 120, as effected by continued rotation of input elements 116 in direction C. Arm portions 180 of both drives are at their farthest outward extents of travel in contact with their respective rollers 182. Knife assemblies 60 are illustrated in about an outward end of their strokes after passage of the knife edges 62 through guards 50 in an outward cutting stroke. In FIG. 9b, pinion gear 152 of drive 78 has continued rotation in direction E about axis 136 around ring gear 150 and axis 120, and eccentric element 154 of that drive is shifted sidewardly outwardly of axis 120. Again, eccentric elements 154 are allowed to rotate relative to the respective assembly 176, with the result that assemblies 176 are displaced sidewardly only. With continued movement of pinion shafts 146 in direction D about axis 120, as effected by continued rotation of input elements 116 in direction C, the elements of drives 76 and 78 will return to the positions illustrated in FIG. 6, and thus completing a complete revolution of pinion shafts 146 about central rotational axes 120, which corresponds to a complete revolution of input elements 116 of the drives.

Here, as an advantage of the invention, it should be apparent that knife head assemblies 176 and driver elements 68 and 70 are moved by drives 76 and 78 in opposite sideward directions, such that sideward forces exerted respectively thereby are at least substantially canceled. Additionally, forces generated by eccentric movements of respective eccentric plates 158 will at least substantially cancel one another, as the eccentric movements are in opposite directions. Additionally, the structure of the drives is strong and robust, so as to be capable of containing forces resulting from the moments generated by the accelerations and decelerations of the knife assemblies, which can be substantial. As a result, vibrations and forces exerted by drive mechanism 66 against supporting framework, such as frame 58 of header 22, will be minimal.

Referring also to FIGS. 1a and 1b, as another advantage, because the compact sickle drive mechanism of the invention can be mounted between the side or end portions of a header as illustrated herein, the space on the side of the header where the sickle drive would otherwise be located can be eliminated,



such that the width of the crop divider on that side can be significantly reduced. This is illustrated in FIG. 1a, wherein a conventional crop divider **184** is used that contains no sickle drive. Crop divider **184** will have an overall width **186** of about 4 inches. In contrast, a conventional prior art crop divider **188** is illustrated, which is sufficiently wide to accommodate a conventionally constructed and located wobble drive **190**, a drive belt sheave **192** for powering drive **190**, and a cover **194**. A typical overall width for an arrangement such as this, denoted by width **196**, will be from about 8 to about 10 inches. As a result, when a header, such as header **22**, utilizing a drive mechanism of the invention is driven through a field of standing crop for harvesting a swath of the crop, the narrower width of crop divider **184** compared to divider **188** will reduce the amount of crop that may be pushed down by the divider and possibly lost. Here, it can be observed that a typical wobble drive, such as drive **190**, can have an overall height of 12-15 inches, which is about twice or more than the overall height of the drive of the invention.

The more central location of the drive mechanism of the invention, and the force canceling capability thereof, also provides the advantage of requiring less support structure at the sides of the header.

Further, it should be noted that directional references herein, including forward, rearward, sideward, upward and downward, are for reference purposes only, and are not intended to limit the present invention to any particular orientation or in any way.

Still further, in FIG. 10 combine **20** is shown including an alternative header **198** which is a representative draper type header, including a compact sickle drive mechanism **66** constructed and operable according to the teachings of the present invention, like parts of header **198** and header **22** being identified by like numerals. Draper header **198** includes a sickle **30** extending across a forward edge portion **32** of a floor **28**, between first and second side edge portions **40** and **42** of the floor. Sickle **30** is composed of a first cutter bar assembly **44** in end to end relation with a second cutter bar assembly **46**. A reel **34** is disposed above sickle **30**. A pair of elongate draper belts **200** and **202** extended sidewardly along and form a portion of floor **28**, and are movable toward the center of the header for conveying cut crops through a crop conveying area to a center belt **204** operable for conveying the crop rearwardly into a mouth or inlet opening of a feeder **26** of combine **20**. Compact sickle drive mechanism **66** of header **198** is constructed and operable in the above-described manner, and provides all of the features and advantages of sickle drive mechanism **66** of header **22**. Here, it can be observed that upper cover **84** of compact sickle drive **66** is streamlined and has a low profile so as to be substantially unobtrusive to crop flow over floor **28**.

In FIGS. 11 and 12, draper header **198** is illustrated including and configured for use of two compact sickle drives **66** constructed and operable according to the teachings of the present invention, like parts of this header **198** and previous headers **22** and **198** being identified by like numerals. Here, sickle **30** of draper header **198** is comprised of four cutter bar assemblies **206**, **208**, **210** and **212** extending in end to end relation between edge portions **40** and **42** of a floor **28** of the header. Cutter bar assemblies **206** and **208** are connected in reciprocating sideward driven relation to compact sickle drive **66** on the left side of the machine as viewed in the drawing, and cutter bar assemblies **210** and **212** are connected in reciprocating sideward driven relation to drive **66** on the right side. Drives **66** are constructed and operable as described above. Here, it can be observed in reference to FIG. 12 that drives **66** are supported beneath draper belts **200** and **202**. The location

of reel **34** above sickle **30** is also illustrated in FIG. 12. Thus, it should be apparent that compact sickle drive mechanisms of the invention can be used with a wide variety of header constructions.

In FIG. 13, a conventional agricultural windrower **214** is illustrated including a header **216** including a compact sickle drive mechanism **66** constructed and operable according to the teachings of the present invention, like parts of header **216** and headers **22** and **198** being identified by like numerals. Header **216** includes a sickle **30** extending along a forward edge portion of a floor **28**, and a reel **34** disposed generally above sickle **30**. Sickle **30** and reel **34** are constructed and operable similarly to those items of header **22**. In particular, sickle **30** includes a first cutter bar assembly **44** and a second cutter bar assembly **46**, both connected in reciprocating sideward driven relation to drive mechanism **66**. Mechanism **66** is incorporated into floor **28** in essentially the same manner as described in reference to header **22** above.

It will be understood that changes in the details, materials, steps, and arrangements of parts which have been described and illustrated to explain the nature of the invention will occur to and may be made by those skilled in the art upon a reading of this disclosure within the principles and scope of the invention. The foregoing description illustrates the preferred embodiment of the invention; however, concepts, as based upon the description, may be employed in other embodiments without departing from the scope of the invention. Accordingly, the following claims are intended to protect the invention broadly as well as in the specific form shown.

What is claimed is:

1. An epicyclic drive of a sickle comprising:
  - a first input element supported on a housing for rotation about a first central rotational axis therethrough;
  - a second input element supported on the housing for rotation about a second central rotational axis therethrough;
  - a first pinion gear supported in connection with the first input element for rotation relative thereto about a first eccentric axis offset from and parallel to the first central rotational axis;
  - a second pinion gear supported in connection with the second input element for rotation relative thereto about a second eccentric axis offset from and parallel to the second central rotational axis;
  - a first ring gear supported on the housing concentric with the first input element and enmeshed with the first pinion gear such that rotation of the first input element about the first central rotational axis will cause the first pinion gear to rotate around the first ring gear about the first central rotational axis and simultaneously rotate about the first eccentric axis;
  - a second ring gear supported on the housing concentric with the second input element and enmeshed with the second pinion gear such that rotation of the second input element about the second central rotational axis will cause the second pinion gear to rotate around the second ring gear about the second central rotational axis and simultaneously rotate about the second eccentric axis;
  - a first eccentric element fixedly connected to the first pinion gear so as to be rotated thereby about the first ring gear and the first central rotational axis when the first input element is rotated;
  - a second eccentric element fixedly connected to the second pinion gear so as to be rotated thereby about the second ring gear and the second central rotational axis when the second input element is rotated;
  - a first knife head bearing supported on and extending around the first eccentric element;



## 15

a second knife head bearing supported on and extending around the second eccentric element;

a first knife head assembly connected to a first sickle knife assembly, the first knife head assembly supported on and extending around the first knife head bearing and configured and restrained for sideward movement only, so as to transfer only sidewardly directed components of rotations of the eccentric element to the sickle knife assembly;

a second knife head assembly connected to a second sickle knife assembly, the second knife head assembly supported on and extending around the second knife head bearing and configured and restrained for sideward movement only, so as to transfer only sidewardly directed components of rotations of the second eccentric element to the second sickle knife assembly; and

the first and second knife head assemblies each including a sidewardly extending arm portion, wherein the arm portions of the knife head assemblies extend from opposite directions toward the center of the drive.

2. The drive of claim 1, wherein the first and second knife head assemblies are each restrained by at least one roller.

3. The drive of claim 2, wherein the at least one roller is mounted for rotation on the housing.

4. The drive of claim 2, wherein each arm portion is disposed between at least two of the rollers for sideward movement only.

5. The drive of claim 4, wherein the arm portion is configured for transferring forces generated by the sideward movements, to the housing through the rollers.

6. The drive of claim 4, wherein the rollers are disposed forwardly and rearwardly of the arm portion, respectively.

7. The drive of claim 1, wherein the knife head assemblies are restrained for sideward movement only, by rollers, and will move in opposite sideward directions during operation of the drive.

8. An epicyclic drive of a sickle comprising:

a first input element supported on a housing for rotation about a first central rotational axis through the first input element;

a second input element supported on the housing for rotation about a second central rotational axis through the second input element;

a first pinion gear supported in connection with the first input element for rotation relative thereto about a first eccentric axis offset from and parallel to the first central rotational axis;

a second pinion gear supported in connection with the second input element for rotation relative thereto about a second eccentric axis offset from and parallel to the second central rotational axis;

a first fixed ring gear mounted on the housing concentric with the first input element and enmeshed with the first pinion gear such that rotation of the first input element about the first central rotational axis will cause the first pinion gear to rotate around the first ring gear about the first rotational axis and simultaneously rotate about the first eccentric axis;

a second fixed ring gear mounted on the housing concentric with the second input element and enmeshed with the second pinion gear such that rotation of the second input element about the second central rotational axis will cause the second pinion gear to rotate around the second ring gear about the second central rotational axis and simultaneously rotate about the second eccentric axis;

## 16

a first eccentric element fixedly connected to the first pinion gear so as to be rotated thereby about the first ring gear and the first central rotational axis when the first input element is rotated;

a second eccentric element fixedly connected to the second pinion gear so as to be rotated thereby about the second ring gear and the second central rotational axis when the second input element is rotated;

a first knife head bearing supported on and extending around the first eccentric element;

a second knife head bearing supported on and extending around the second eccentric element;

a first knife head assembly connected to a first sickle knife assembly supported for movement in predetermined sideward directions transverse to the first central rotational axis only, the first knife head assembly being supported on and extending around the first knife head bearing and configured so as to transfer sidewardly directed components of rotations of the first eccentric element into sideward reciprocating movements of the first sickle knife assembly when the first input element is rotated, the first knife head assembly being restrained by at least one element connected to the housing so as to be movable only sidewardly and for transferring forces exerted against the first knife head assembly to the housing;

a second knife head assembly connected to a second sickle knife assembly supported for movement in predetermined sideward directions transverse to the second central rotational axis only, the second knife head assembly being supported on and extending around the second knife head bearing and configured so as to transfer sidewardly directed components of rotations of the second eccentric element into sideward reciprocating movements of the second sickle knife assembly when the second input element is rotated the second knife head assembly being restrained by at least one element connected to the housing so as to be movable only sidewardly and for transferring forces exerted against the second knife head assembly to the housing; and

the first and second knife head assemblies each including a sidewardly extending arm portion, wherein the arm portions of the knife head assemblies are oriented spaced apart so as to extend toward each other in opposite sideward and parallel directions.

9. The drive of claim 8, wherein the at least one element restraining the first and second knife head assemblies comprises a roller engaged with each respective arm portions extending sidewardly from the knife head assembly.

10. The drive of claim 9, wherein each arm portion has a sideward extent which is at least equal to an extent of sideward movement of the sickle knife assembly.

11. The drive of claim 8, wherein the sickle knife assembly extends along a front edge portion of a floor of a header for an agricultural harvesting machine, and each knife head assembly extends forwardly to the sickle knife assembly from beneath the floor so as to be in offset relation to each sickle knife assembly.

12. The drive of claim 8, wherein the input elements are commonly driven, and the eccentric elements are in timed relation one to the other such that the sideward reciprocating movements of the knife assemblies will be at least substantially in opposite sideward directions and such that sideward forces exerted by the movements will at least substantially cancel one another.

13. Sickle apparatus for a header for an agricultural plant cutting machine, comprising:



17

an elongate first knife assembly supported on the header adjacent to a sidewardly extending first forward edge portion of a floor of the header for reciprocal sideward movement therealong;

an elongate second knife assembly supported on the header adjacent to a sidewardly extending second forward edge portion of the floor of the header for reciprocating sideward movement therealong in generally end to end relation to the first knife assembly; and

a compact sickle drive mechanism disposed within a housing supported on the header adjacent to or under, the floor, spaced from opposite sides of the header, and rearwardly of the first and second knife assemblies, the sickle drive mechanism including a first epicyclic drive operable for reciprocatingly moving the first knife assembly sidewardly relative to the first forward edge portion of the floor, and a second epicyclic drive operable for reciprocatingly moving the second knife assembly sidewardly relative to the second forward edge portion of the floor, each of the epicyclic drives including an eccentric element supported for eccentric rotation about an at least generally vertical central rotational axis of the

18

epicyclic drive, a knife head bearing supported on and extending around the eccentric element, and a knife head assembly connected in driving relation to a sickle knife assembly to be reciprocatingly moved by the epicyclic drive, each knife head assembly extending around the each respective knife head bearing and each knife head assembly including a sidewardly extending arm portion engaged with at least one element on the housing and configured for transferring forces generated during the reciprocating movements to the housing wherein the arm portions of the knife head assemblies are oriented spaced apart so as to extend from opposite sideward and parallel directions, further wherein the arm portions extend toward the center of the sickle drive mechanism.

14. Sickle apparatus of claim 13, wherein the knife head assemblies are configured and oriented such that the forces transferred to the housing by the epicyclic drives will at least partially cancel one another.

15. Sickle apparatus of claim 13, wherein the at least one element on the housing comprises rollers which allow only sideward movement of the arm portion relative thereto.

\* \* \* \* \*