

US007796580B1

(12) **United States Patent**
Greenberg et al.

(10) **Patent No.:** **US 7,796,580 B1**
(45) **Date of Patent:** ***Sep. 14, 2010**

(54) **METHOD AND APPARATUS FOR ROUTING INFORMATION OVER OPTICAL AND ELECTRICAL PATHWAYS**

(75) Inventors: **Albert Gordon Greenberg**, Summit, NJ (US); **Gisli Hjalmtysson**, Gillette, NJ (US); **Jennifer Yates**, Madison, NJ (US)

(73) Assignee: **AT&T Intellectual Property II, L.P.**, Reno, NV (US)

(*) Notice: Subject to any disclaimer, the term of this patent is extended or adjusted under 35 U.S.C. 154(b) by 1030 days.

This patent is subject to a terminal disclaimer.

(21) Appl. No.: **11/214,329**

(22) Filed: **Aug. 29, 2005**

Related U.S. Application Data

(63) Continuation of application No. 09/685,953, filed on Oct. 12, 2000, now Pat. No. 6,970,451.

(51) **Int. Cl.**
H04J 3/14 (2006.01)
H04J 1/16 (2006.01)

(52) **U.S. Cl.** **370/352; 370/356; 370/342; 370/250; 370/254**

(58) **Field of Classification Search** None
See application file for complete search history.

(56) **References Cited**

U.S. PATENT DOCUMENTS

4,567,595 A * 1/1986 Hedlund 714/800
5,884,017 A 3/1999 Fee

6,105,160 A *	8/2000	Fukumoto et al.	714/776
6,141,326 A	10/2000	Minami	
6,263,396 B1 *	7/2001	Cottle et al.	710/263
6,393,478 B1	5/2002	Bahlmann	
6,452,934 B1 *	9/2002	Nakata	370/428
6,535,927 B1	3/2003	Kim	
6,556,574 B1	4/2003	Pearce	
6,636,496 B1	10/2003	Cho	
6,680,922 B1 *	1/2004	Jorgensen	370/328
6,714,549 B1	3/2004	Phaltankar	
6,763,190 B2	7/2004	Agrawal et al.	
6,765,906 B1 *	7/2004	Suzuki	370/389
7,489,622 B2 *	2/2009	Sakoda et al.	370/208

* cited by examiner

Primary Examiner—Ajit Patel

(57) **ABSTRACT**

A system and method of routing communication signals is provided. A first technique uses a packet switched device that operates using Internet Protocol, the packet switched device determines one or more commands based on a routing request to establish, maintain, restore or breakdown one or more communication paths and a circuit switched device that provides physical switching between a plurality of ports based on the one or more commands from the packet switched device. A second technique for expediting error condition information is also provided. As various error conditions are recognized, information relating to the error conditions is provided directly to the packet switched device to enable the packet switched device to restore communications with minimal delay.

17 Claims, 7 Drawing Sheets

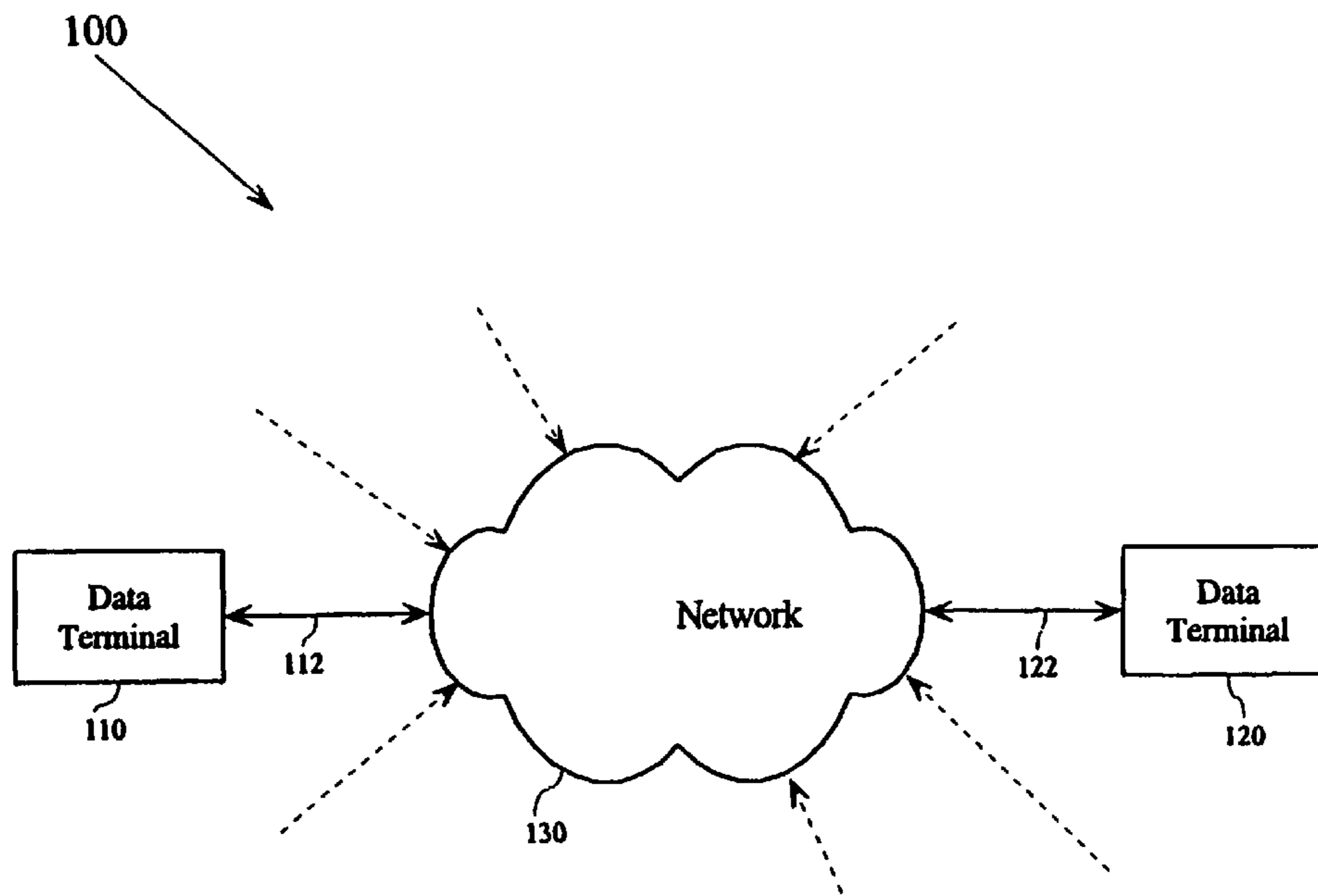

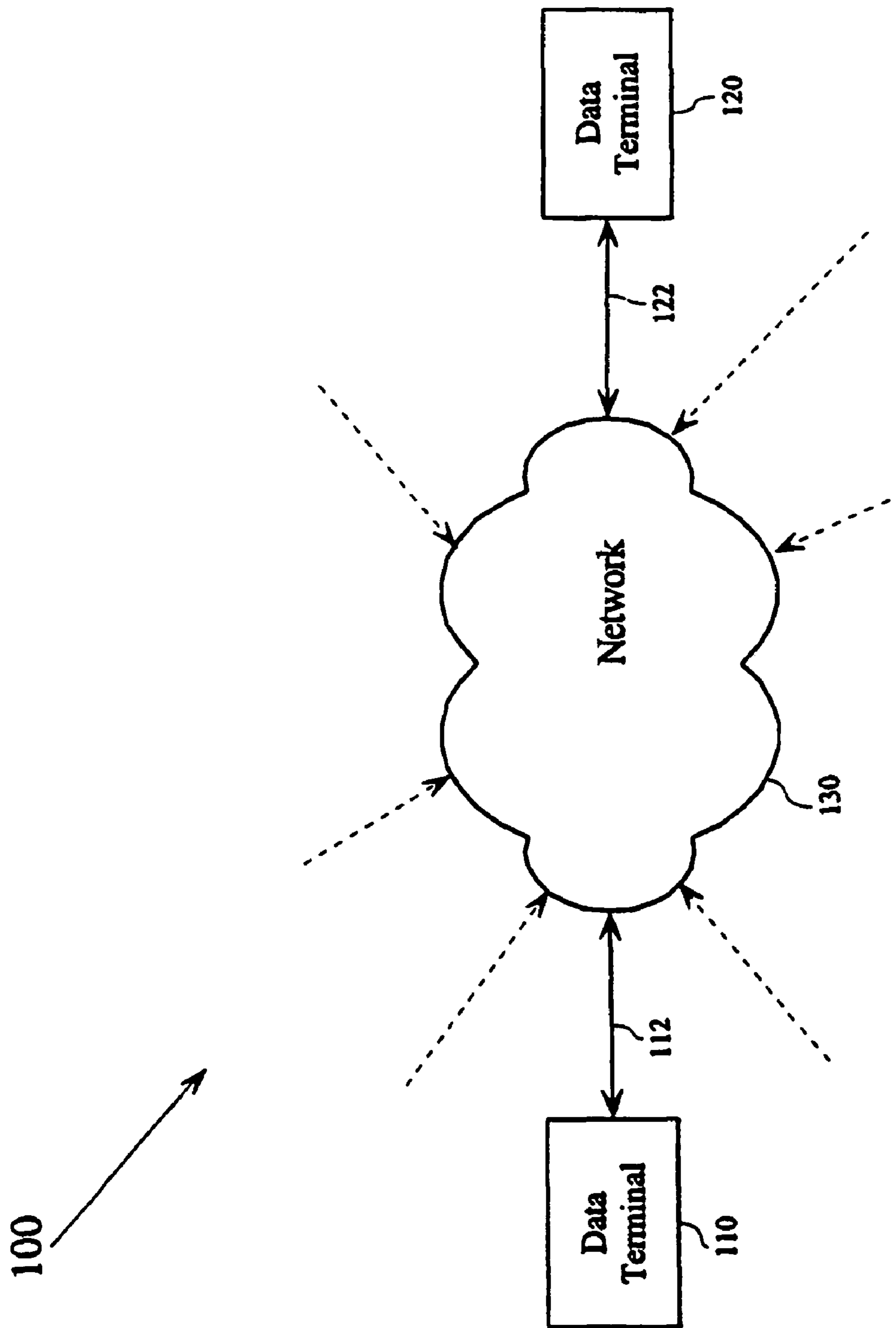

Fig. 1

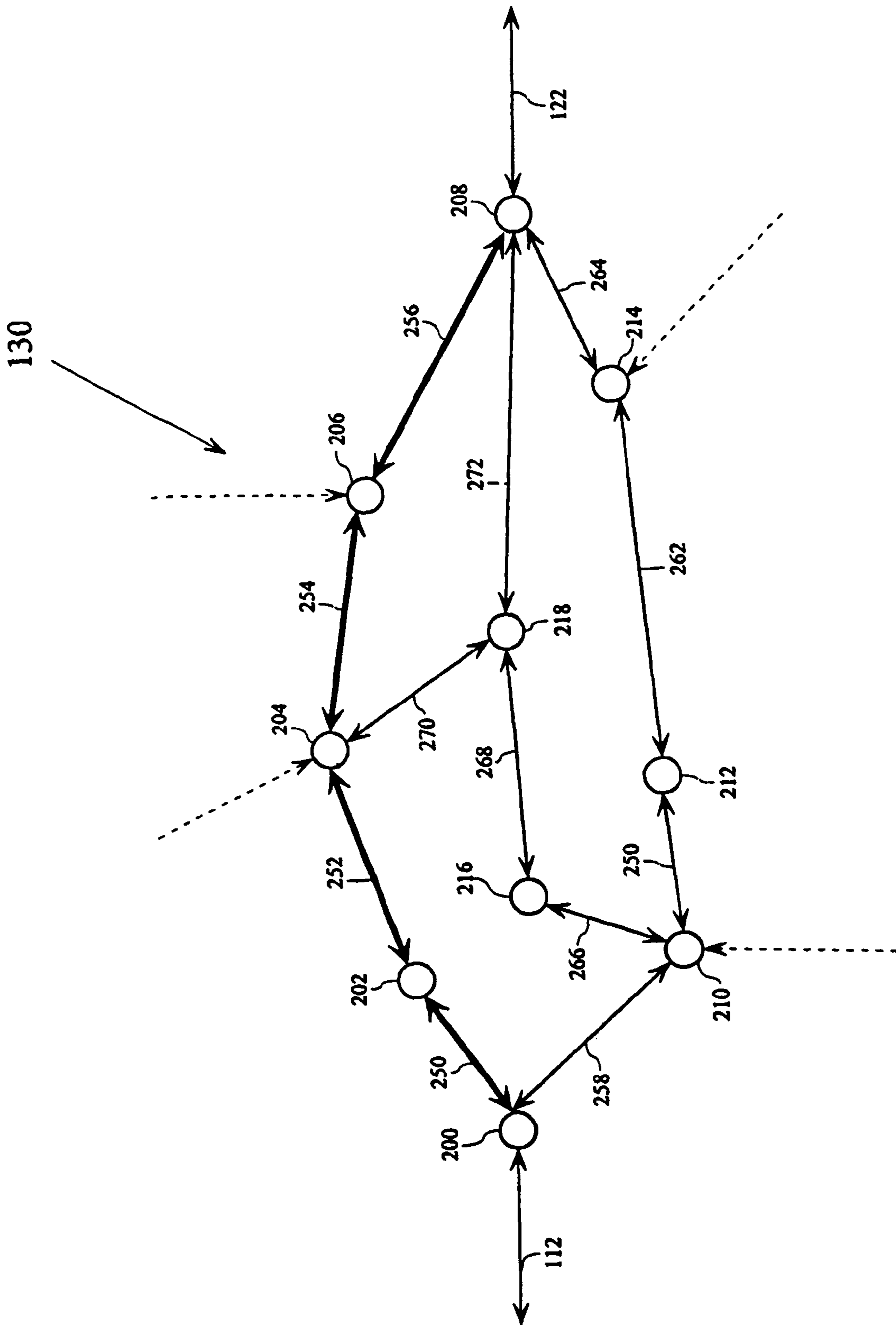

Fig. 3

Fig. 5

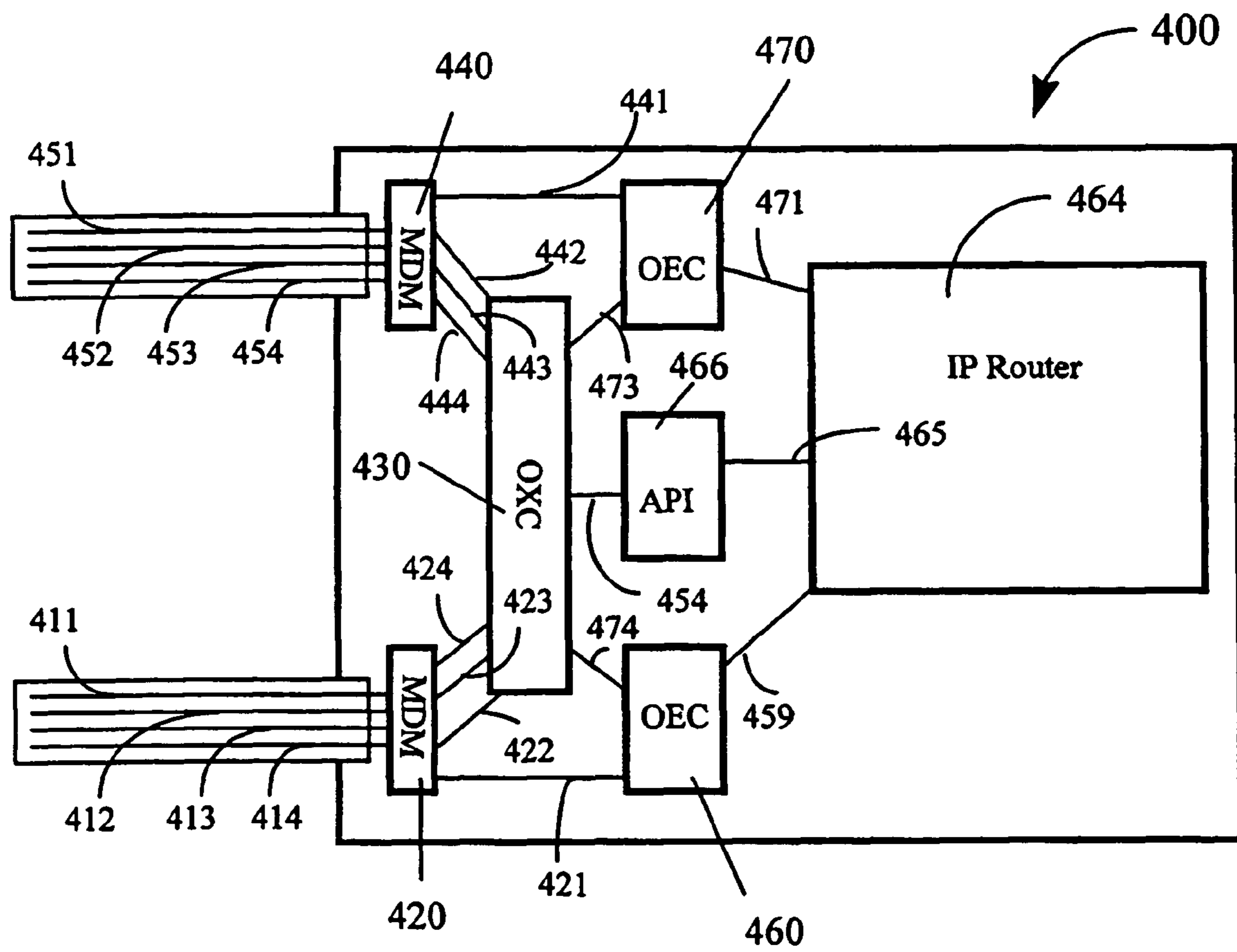

Fig. 6

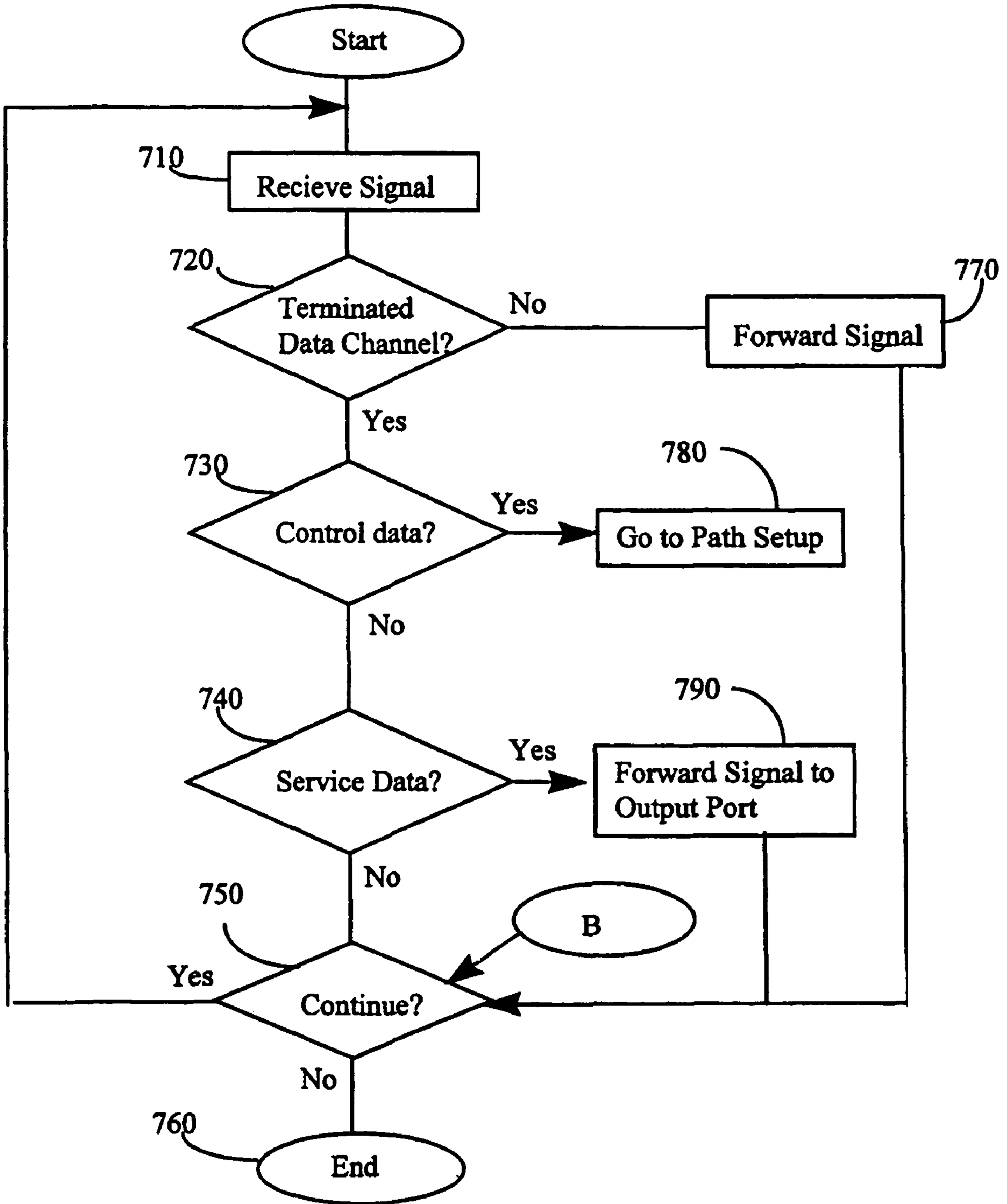
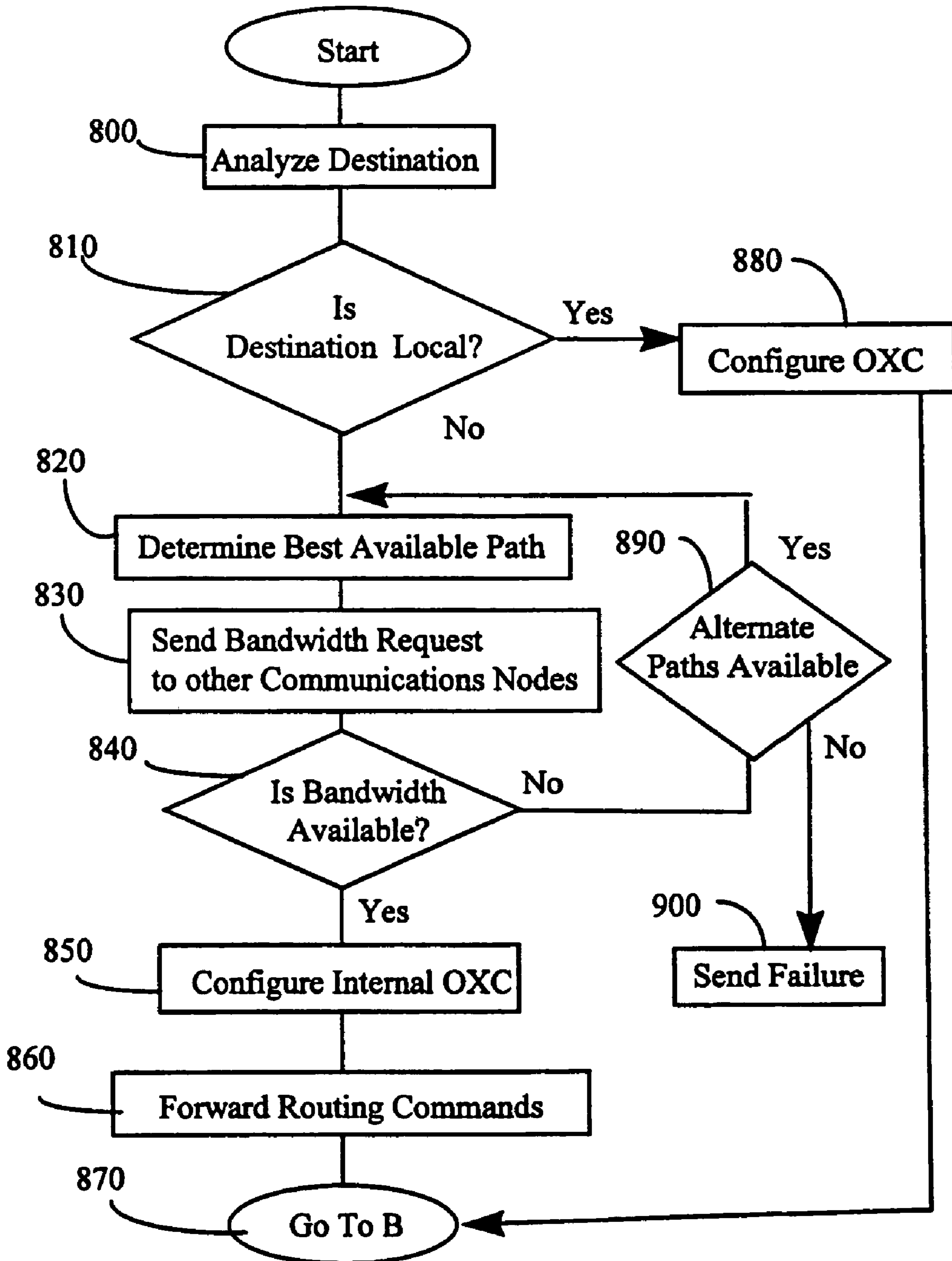

Fig. 7



1**METHOD AND APPARATUS FOR ROUTING
INFORMATION OVER OPTICAL AND
ELECTRICAL PATHWAYS****CROSS-REFERENCES TO RELATED
APPLICATIONS**

This application is a continuation of U.S. patent application Ser. No. 09/685,953, filed 12 Oct. 2000, now U.S. Pat. No. 6,970,451 by the same inventors and similarly titled.

BACKGROUND OF THE INVENTION**1. Field of Invention**

This invention relates to routing information.

2. Description of Related Art

Current Wavelength Division Multiplexing (WDM) and Internet Protocol (IP) technologies provide capabilities that may be exploited for improved network operations. Existing circuit switched networks utilize semi-manual or centralized circuit allocation and standardized fail safe scenarios (exemplified by Synchronized Optical Network or SONET) to set up circuits for communications. Other networks use IP to forward packets, trusting that the messages will eventually reach their destination. Unfortunately, existing IP communications systems suffer from a number of inefficiencies such as providing relatively long delays and slow throughput after a communication is interrupted. New technology is needed to provide faster communication services.

SUMMARY OF THE INVENTION

The invention provides a method and apparatus for routing information. The smart router-simple optics (SRSO) approach concentrates intelligence for resource management in an Internet Protocol (IP) device; physical cross connections are then handled by a circuit switched device.

Thus, an exemplary SRSO router is constructed of multiple ports that are joined by optical cross connects and an IP router that provides IP functionality. The cross connection devices are only responsible for providing transmission services: signal regeneration, media access control (MAC) level framing, dynamic local optical connectivity, and physical transmission. The IP layer provides all complex functions: network optimization including traffic engineering and Quality of Service (QoS), management of optical resources (wavelength management), and restoration.

One exemplary embodiment overcomes the limitations of the known devices by having the IP device handle addressing, routing and the management of topology and network resources. The cross connection device then is concentrated on handling the capacity and reconfigurable optical cross connects. The IP layer can then control the cross connection layer for example, through the abstraction of IP tunneling.

Thus, the SRSO approach can be used to distribute the control of a circuit based network. Alternatively, the SRSO approach can be used to improve the efficiency of a packet based network by providing high bandwidth connections between communications nodes. The high bandwidth connections are reconfigured to provide bandwidth as required to efficiently manage packet service data.

Another exemplary embodiment corrects communications errors by attempting to correct the error within the communications node, attempting to correct the error by communicating with other communications nodes and communicating with the entire network.

2**BRIEF DESCRIPTION OF THE DRAWINGS**

The invention will be described with reference to the following figures, wherein like numerals designate like elements and wherein:

FIG. 1 is a block diagram of a network system;

FIG. 2 is a block diagram of an exemplary portion of a network with a normal communication path established;

FIG. 3 is another block diagram of an exemplary portion of a network with a normal communication path established;

FIG. 4 is a block diagram of an exemplary portion of a network with a restoration communication path established;

FIG. 5 is a block diagram of an exemplary router using an overlay system; and

FIG. 6 is a flowchart illustrating an exemplary method of routing communication signals.

FIG. 7 is a flowchart illustrating an exemplary method of routing communication signals.

**DETAILED DESCRIPTION OF PREFERRED
EMBODIMENTS**

FIG. 1 is a block diagram of an exemplary communication system **100**. The communication system **100** includes a first data terminal **110** connected to a network **130** through a first data link **112**, and a second data terminal **120** connected to the network **130** through a second data link **122**. The network **130** can accommodate communication between the first data terminal **110** and the second data terminal **120** by providing an internal communication path capable of transmitting and receiving communication signals between links **112** and **122**. Furthermore, the network **130** can self repair upon sensing a failure of the normal communication path within the network **130** by establishing a restoration communication path.

The data terminals **110** and **120** transmit/receive communication signals to/from the network **130** over their respective links **112** and **122**. The data terminals **110** and **120** can be any one of a number of different types of data terminals, such as computers, routers, SONET terminals, ATM switches, cellular phones, satellites, storage devices, or any combination of software and hardware capable of generating, relaying and recalling from storage any information capable of being transmitted to the network **130**. Furthermore, the data terminals **110** and **120** can be any number of different types of data receivers capable of receiving digital information such as digital computers, routers such as backbone routers, distribution routers and access routers, SONET terminals, ATM switches, cellular phones, satellites, storage mediums, transceivers, or any other known or later developed combination of hardware and software capable of receiving, relaying, storing, sensing or perceiving information transmitted from the network **130**.

The links **112** and **122** can be any known or later developed device or system for connecting the data terminals **110** and **120** to the network **130**. Such devices include direct serial/parallel cable connections, satellite links, wireless links, optical links, connections over a wide area network or a local area network, connections over an intranet, connections over the Internet or connections over any other distributed processing network or system. Additionally, the links **112** and **122** can be software devices linking various software systems. In general, the links **112** and **122** can be any known or later developed connected systems, computer programs or structures usable to connect the data terminals **110** and **120** to the network **130**.

In operation, the data terminals **110** and **120** can provide various communication signals to each other. The various communication signals can contain various different types of

information such as video information, audio information, web page information, digital files of various sizes and the like. To enable communication, the network 130 can form a communication path by receiving a request by one or both of the data terminals 110 and 120, reserving appropriate internal network resources and enabling the reserved resources to form an operational communication path.

However, during operations, communication paths within the network 130 can occasionally fail. Upon such failures, the network 130 can quickly self-repair by establishing new internal communication paths. The restoration process starts as the network 130 detects a problem using various fault detection devices (not shown) within the network. Upon detection of a problem, the network 130 reroutes communication from the failed internal communication path to a new communication path within the network 130, thereby restoring communication.

FIG. 2 is a block diagram of an exemplary circuit switched network 1130 having a set of communication nodes 1200-1218 interconnected through a series of transmission lines 1250-1272. The communication nodes 1200-1218 all communicate with and are controlled by centralized controller 1220 via links 1274-1282. The centralized controller 1220 sets up and reconfigures pathways within the network.

Thus, the network 1130 depends on route information being forwarded and handled by centralized controller 1220. The network 1130 therefore is constrained by the speed at which network controller 1220 can set up communications paths. In addition, the network 1130 is limited by the number of communications nodes that centralized controller 1220 can administer.

The network 1130 uses a “layered” hierarchy of subsystems with the highest layers relating to various tasks such as connectivity management and the lowest layers relating to the hardware that provides the physical conduits that carry various communication signals.

Connectivity management generally addresses the high level organization and monitoring of network resources. Connectivity management can include quality of service tasks, provisioning, packet routing and bandwidth reservation. Quality of Service (QOS) can include monitoring the time that a communication signal, or message, takes to reach a destination, and the number of communication signals that are lost in transit. Provisioning can include reserving bandwidth for future communications and enabling the internal pathways, when desired. Bandwidth reservation can include reserving certain wavelengths of light or certain portions of a circuit to accommodate a particular message.

Within the context of Internet communications, connectivity management is based on a communication standard known as Internet Protocol (IP) which “resides” on a number of intermediate and low-level layers, including a hardware layer composed of various communication pipes such as fiber-optic cables and the like, interconnected by special devices called routers.

Unfortunately, networks with multiple autonomous layers are subject to problems such as duplication of work and scheduling conflicts due to ill-coordinated distributed processing between different technology layers.

For example, each individual layer of a conventional IP communication system typically only communicates with the layers directly above or below, i.e., the highest layers are detached from the lowest layers. One effect of this organization is that an IP layer of a conventional IP communication system cannot directly access information relating to the health of an individual communication signal. As a result,

substantial delays can result in an IP layer recognizing that individual communication signals are lost or corrupted.

Compounding this, complex escalation processes must be introduced to ensure that multiple layers do not simultaneously react to the same fault information. For example, long timeout periods are introduced into IP in the event of a failure to allow for restoration to occur in lower layer technologies.

However, by using a smart router simple optics (SRSO) approach, which concentrates resource management decision making and intelligence in the IP router, resource management is simplified, conflicts are eliminated and the optical switch controller is reduced to a simple set of command interpreters, or drivers, called an application programming interface (API).

Another benefit to the SRSO approach is that information from the lowest network layers can be easily provided to the IP and other high-level layers to enable the high-level layers to quickly restore lost or corrupted communication signals. For example, in a conventional IP environment, the health of a signal sent to a receiving terminal must be verified by either the receiving terminal or by the lowest network layers. If the signal is lost or corrupted in transit, the IP layer must be notified by the receiving terminal or indirectly through five or more other network layers that relay the information one layer to the next. Either process can take excessive amounts of time.

However, the SRSO approach enables various routers along a network communication path to monitor the communication signal in transit and enable the lowest network layers to directly inform the IP or other high-level layer of a lost or corrupted signal. The IP is then allowed to immediately reroute or otherwise restore the communication signal, achieving restored connectivity in substantially less time.

Table 1 below is a breakout of the different functions processed by the controller 1220 and by other network technologies. The various entries of Table 1 relate to different functions within a network, ranked generally from highest to lowest, and include: 1) connectivity management; 2) addressing; 3) traffic engineering; 4) connection management; and 5) physical switching.

TABLE 1

Function	OXC	Centralized Controller	IP	ATM	POTS
Connectivity Management (Highest)		X			
Quality of Service		X	X	X	
Packet Forwarding			X	X	
Routing		X		X	X
Addressing		X	X	X	
Traffic Engineering		X		X	X
Path Utilization		X		X	X
Path Capacity		X		X	X
Topology & Resource Discovery		X	X	X	X
Provisioning		X		X	X
BandWidth reservation		X		X	X
Local Connection Management		X			
Exception Handling		X	X		
Drop/Retransmitting		X	X		
Restoration		X	X		
Physical Switching	X				
WDM/DWDM (Lowest)	X				

As shown in Table 1, the nodes (OXC) 1200-1218 have sole proprietorship of the lowest level services such as physical switching and local connection management. Physical switching, the lowest layer of layers, generally relates to

controlling and monitoring a lower hardware layer (not shown) in a network to accommodate the physical transference of information from a first input port of a first MDM to a second output port of a second MDMs.

Also shown in Table 1, the controller **1220** and IP, ATM and Plain Old Telephone (POTS) controllers have concurrent control of several functions, including: addressing, traffic engineering and connection management. The first/lowest exemplary functions, can include both exception handling, retransmission of dropped or garbled of data and restoration of partially corrupted or lost information. The next set of intermediate functions, traffic engineering, generally relates to tracking the existence of a given path, path utilization, path capacity, topology and resource discovery. The third intermediate set of functions, addressing, relates to high level routing, i.e., determining, as opposed to implementing, an appropriate path for a particular optical signal or set of packets.

As discussed above, various drawbacks arise due to the distributed/overlapping processing shared between the controller **1220** and IP/ATM/POTS controllers, especially in light of the different policies and service objectives behind the various controllers. For example, because the controller **1220** and IP/ATM/POTS have concurrent control over addressing and traffic engineering, the controller **1200** and the nodes **1200-1218** can simultaneously determine two different restoration techniques to transfer a particular message. As a result, the controller **1220** must subsequently arbitrate as to which of the restoration techniques to use. Furthermore, having to independently determine connectivity (paths) at different layers can result in inefficient use of network resources.

FIG. 3 is a block diagram of an exemplary network **130** having a set of communication nodes **200-218** interconnected through a series of transmission lines **250-272**. While FIG. 3 depicts a network with ten communication nodes **200-218**, it should be appreciated that the size of a network is not important and networks of any size can be used without departing from the spirit and scope of the present invention.

The communication nodes **200-218** of the exemplary network **130** are communications nodes having optical-cross-connect (OXC) devices and IP routers capable of passing communication traffic to/from other communication nodes **200-218** via transmission lines **250-272** and to locations external to the network **130**. However, communication nodes **200-218** alternatively can be any one of a number of different types of data nodes, such as computers, routers, including backbone, access and distribution routers, SONET terminals, ATM switches, cellular phones, satellites, storage devices, or any other known or later developed combination of software and hardware capable of generating, relaying, recalling from storage/storing any information capable of being transmitted over the network **130**.

Accordingly, transmission lines **250-272** can be any known or later developed device or system for connecting the various communication nodes **200-218**. Such devices can include direct serial/parallel cable connections, satellite links, wireless links, optical links, connections over a wide area network or a local area network, connections over an intranet, connections over the Internet, connections over any other distributed processing network or system or any other known or later developed connected systems, computer programs or structures usable to connect the various nodes **200-218**. However, for the example below, the transmission lines **250-272** are a combination of optical links carrying wavelength division multiplexed (WDM) and dense wavelength division multiplexed (DWDM) optical signals.

Furthermore, while the exemplary network **130** depicts the transmission lines **250-272** as single communication paths, it should be appreciated that each transmission line **250-272** can be a single optical fiber independently transmitting a large number of optical communication signals in the same direction or in opposite directions using a WDM or DWDM scheme, or the transmission lines **250-272** can be any number of independent optical fibers capable of transmitting large numbers of independent optical communication signals.

As shown in FIG. 3, communication nodes **200** and **208** are connected to links **112** and **122**, respectively, making communication nodes **200** and **208** end nodes for the purpose of this example. These end nodes **200** and **208** can optionally transform outgoing optical communication signals to electrical signals suitable for transmission over links **112** and **122**, and likewise can transform incoming electrical signals to optical signals suitable for transmission throughout the network **130**.

In normal operation, network **130** can pass various communication signals across the network **130**. The communication signals can be either unidirectional (one way) or bi-directional (two way) and be of various bandwidths. For example, a video feed could require a sustained single-direction high-speed internal path, a telephony link can require a sustained low-rate, bi-directional path and a series of webpage transfers can require a number of short-lived one-way paths.

Thus, the present invention provides a distributed approach for managing communication pathways. Each communications node has the ability to cooperate through IP protocols with other communications nodes to control the network. Each communications node cooperates with other communications nodes so the network effectively handles the communications traffic. The first communications node to receive a pathway setup request then selects a route through the network and sends requests to each node concerned. These nodes provide the desired connectivity where possible. Thus, the network can grow to any size necessary.

Communication paths are formed in the network **130** as a cooperative effort among the various nodes **200-218** in accordance with the Internet Protocol (IP) communication standard. As discussed above, the exemplary network has two functional areas. The first functional area of the exemplary network **130** consists of various hardware components including the communication nodes **200-218** and transmission lines **250-272**. The second functional area includes an IP software/firmware device operating in the various communication nodes **200-218** to actively manage the topology of the network **130**.

Thus, the IP software/firmware device has knowledge of the physical resources, and how they are being used. The IP software/firmware thus can allocate those resources in more advantageous ways and allow for faster error recovery.

Creating a communication path can start with the IP device receiving a transfer/routing request for a particular communication signal or receiving any other information relating to a routing request. Accordingly, the various communication nodes **200-218** will cooperate to transfer the communication signal by determining an appropriate communication path, scheduling and reserving the resources necessary to accommodate transfer of the communication signal and enabling the reserved resources.

The various communication nodes **200-218** can cooperate by each node sending out network topology and resource discovery signals. Topology and resource discovery is implemented using Internet Protocols (IP), Open Shortest Path first (OSPF), Border Gateway Protocol (BGP) or Intermediate

Systems-Intermediate Systems signals (IS-IS) as are well known in the art. The network topology discovered can then be used in conjunction with other information about the physical status of the network to determine a route. The physical status of the network can include bandwidth currently in use or any other information known in the art.

For example, in order to pass information between links **112** and **122**, one of the end nodes **200** or **208** can receive a routing request from one of the links **112** and **122**. The receiving end node **200** or **208** can then determine an appropriate path through the networks and forward the routing request to the nodes. The various nodes **200-218** can then coordinate to determine a suitable path, reserve portions of their internal resources to enable the determined communication path and finally enable the reserved path to pass the requested information. The routing request can be forwarded using any known signaling scheme, such as signaling via IP packets, Resource Reservation Protocol (RSVP) and Constraint Based Routing-Label Distribution Protocol (CR-LDP).

In this example, links **112** and **122** are connected by a normal communication path (shown in bold) passing along communication nodes **200-202-204-206-208**. End node **200** receives communication signals from a data terminal over link **112** and routes the communication signals directly to node **202** and indirectly to nodes **204**, **206** and **208** where it is then passed to link **122**. Likewise, end node **208** receives communication signals from a second data terminal over link **122** and routes the communication signals directly to node **206** and indirectly to nodes **204**, **202** and **200** where it is then passed to link **112**.

It should be appreciated that other communication signals can be simultaneously scheduled and transported across the network **130**. For example, a remote telephone (not shown) associated with node **210** may need to communicate with a telephone network (not shown) associated with node **204**. Accordingly, the network **130** can form a dedicated bi-directional path between nodes **204** and **210** by coordinating, scheduling, reserving and enabling the necessary resources to pass various telephony signals.

In order to coordinate resources and provide communication paths, the various communication nodes **200-218** transmit, relay and receive status information and commands to each other and perform various diagnostics. For example, node **200** can transmit information directly to node **202** and indirectly to nodes **204**, **206** and **208** over a pre-designated optical frequency to discover network topology and resource states, to establish a communication path or to inform the other nodes **202-218** that node **200** detected a failure in a received communication signal.

A second function of the network is to self-diagnose various error conditions, including low-level and high-level error conditions, and to dynamically adjust the workings of the network accordingly.

The first type of error detection, i.e., low-level error detection, is provided using error detection circuitry in the nodes **200-218** that can diagnose the various hardware, and otherwise detect errors in communication signals as they are routed throughout the network **130**. The types of error conditions that can be measured by the nodes **200-218** include detection of the presence of various laser carriers received from each transmission line **250-272** as well as errors incorporated within communication signals such as single bit errors, octet errors, cyclic redundancy check (CRC) errors, checksum errors, framing errors and loss of signal errors. However, as communication standards evolve and new standards develop, it should be appreciated that any error condition or failure

capable of being measured can be used without departing from the spirit and scope of the present invention.

As every physical communication system can occasionally produce occasional errors, a determination can be made as to what kind of errors of any given class of errors is acceptable. For example, three or four single bit errors per second may be an acceptable error condition for some communication signals such as a video stream, yet a single bit-error may be unacceptable for other applications such as a web-file transfer. As different error conditions and failures can occur for various environments having different requirements, it should be appreciated that any measure of acceptable and unacceptable error conditions can be used as may be required by design.

As discussed above, as the various low-level error conditions are detected, the error conditions may be communicated to the IP layer. In various embodiments, low-level error conditions detected by the hardware of the various nodes **200-218** can directly provide information relating to the error conditions to the IP and other high-level layers without requiring handling by any intermediate layer. However, it should be appreciated that information relating to the various error conditions can alternatively be indirectly provided to the IP or other high-level layers indirectly through one or more intermediate layers as required by design.

In addition to low-level error detection, error conditions can be detected directly by the IP and/or other high-level layer. For example, each of the nodes **200-218** can determine whether the various transmission lines **250-272** and the other nodes are functional by periodically "pinging" the other nodes. A "ping" is any communication signal where a first device can detect the presence of a second device. Typically, "pings" are short communication signals containing little or no information, but still require a receiving device to send an acknowledgment signal to the "pinging" device. Alternatively, a "hello" that is not acknowledged by the receiving node can be used. Alternatively, messages can be sent independently from both ends. Patterns of lost or corrupted messages can be used to indicate a failure. Accordingly, a first device can verify the existence of a working second device as well as a functional bi-directional path by "pinging" the second device, or having the second device sending a periodic "hello".

The nodes of the exemplary network **130** ping each other during times just before and during periods when an active path connects the nodes. For example, to assure connectivity for the normal path **200-202-204-206-208**, each of the normal path nodes **200-208** can ping their nearest neighbors along the normal path **200-202-204-206-208** just before the path is established and can further ping each other for the duration of the path's existence.

Alternative to the nearest neighbor approach, other connectivity approaches can be used including: (1) requiring each of the nodes **200-208** along the normal path **200-202-204-206-208** to ping all other normal path nodes **200-208**; (2) requiring only each of the end nodes **200** and **208** to ping the other normal path nodes **202-208** or **200-206**; or (3) requiring each of the end nodes **200** and **208** to ping only the other end node **200** or **208**. Pings can occur between any two given nodes during regular network operation or the nodes can ping each other only during designated times.

The exemplary network **130** uses a nearest neighbor approach where each node pings its neighbors at a rate of 2,000 pings per second to provide failure detection in about 1000th of a second. However, it should be appreciated that the ping rate will be a design choice as required by the particular requirements of a given network.

In the event one of the communication nodes **202-208** or transmission lines **250-256** along the normal communication path fails or are otherwise determined to have an unacceptable error condition, the network **130** can self-repair by establishing restoration communication paths.

An exemplary method for restoring the network is that the communication node first attempts to correct the error within the communication node. Thus, if a laser failed within a communications node, the node may activate a backup laser, or switch the communications to a functioning but not currently in use laser alternately the communications node IP layer can send packets out on another interface, without changing any optical connectivity.

Next the communications node may attempt to correct the error by alerting those nodes that transmit significant data. Those nodes may be able to reroute either the information that is now being interrupted, or may allow the transmission of the data by rerouting other data such that communications resources are freed up.

Next the communications node may attempt to correct the error by sending a general alert to the entire communications network such that the network may reroute traffic around a failed pathway or node.

FIG. 4 shows an example of the network **130** of FIG. 2 after a complete failure occurred on transmission line **254** of the normal communication path. If the failure is unidirectional, only the downstream nodes **206-208** receiving the failed signal can sense the loss of signal and can inform the nodes **200-202** of the failure. However, if the failure is bi-directional, the failure can be sensed by the hardware of all nodes **200-208** along the transmission path **200-202-204-206-208**, and subsequently, any of the communication nodes **200-208** along the transmission path **200-202-204-206-208** can inform the other nodes of a failure. Furthermore, if the various nodes **200-218** along the normal path are pinging one another, the nodes can directly receive information relating to a high-level connectivity error condition.

Immediately upon directly or indirectly detecting a failure, an IP router in either node **204** or node **208** can perform restoration by redirecting traffic away from a failed element using either a pre-computed or post-computed alternate route. As shown in FIG. 3, a new communication path, or restoration path, between nodes **200** and **208** bypasses the failed link **254**.

As with determining an initial communication path, determining a restoration path requires the IP software/firmware layer operating in the various nodes **200-218** to actively manage the connectivity of the network **130**. Accordingly, during restoration, the various nodes **200-218** can coordinate to determine a suitable restoration path accounting for the failed transmission line **254** and any other error conditions, reserve portions of their internal resources to enable the determined restoration communication path and finally enable the reserved restoration path to reroute information.

As shown in FIG. 4, an exemplary restoration path can consist of nodes **200-202-204-218-208**. However, as is evident in FIG. 4, the exemplary network **130** can create a variety of restoration paths. Accordingly, it should be appreciated that the restoration path can be determined based on the same criteria as the original communication path accounting for variables such as other existing traffic, bandwidth capacity of individual nodes, various error conditions and the like.

FIG. 5 shows a block diagram of an exemplary communications node **400** using a smart router simple optics (SRSO) approach. The communications node **400** includes an IP router **464**, a first optical/electrical interface (OEC) **460**, a second optical/electrical interface (OEC) **470**, an application

programming interface (API) **466**, an optical-cross-connect switch (OXC) and a first and second multiplexer/de-multiplexers (MDM) **420** and **440**. The first MDM **420** is connected to a first group of transmission lines **411-414** and the second MDM **440** is connected to a second group of transmission lines **451-454**.

In operation the first and second MDMs **420** and **440** receive various types of signals. Some signals are directed to a respective OEC **460** or **470** via links **421** or **441**. Other signals from the OECs **460** or **470** can provide the received signals to the various external transmission lines **411-414** or **451-454**. Other information not passed between one of the OECs **460** or **470** can be passed to/from the OXC **430** via links **422-424** and **442-444**.

The OXC can pass signals out to MDM **420** or **440** or the OECs **460** or **470**. Thus control information can be passed on a dedicated wavelength as segregated by the MDMs **420** and **440**, or control information can be passed on a service data wavelength for segregation by the OXC **430**.

In various exemplary embodiments, the MDMs **420** and **440** are a collection of optical components. However, it should be appreciated that the MDMs **420** and **440** can be any known or later developed device or system that can receive signals, including WDM optical signals, from transmission lines **411-414** and **451-454** and direct the signals to the OXC **430** and/or the OECs **460** and **470**.

Accordingly, the exemplary transmission lines **411-414** and **451-454** can be single-mode optical fibers transmitting a number of WDM optical signals. However, it should be appreciated that the transmission lines **411-414** and **451-454** can be any known or later developed device or system that can transport signals to and from the various MDMs **420** and **440** such as a gigabit Ethernet device, an Asynchronous Transfer Mode device, a SONET Device and the like.

The OECs **460** and **470** can receive optical signals from the MDMs **420** and **440** or the OXC **430** via links **421** and **441**, convert the optical signals to an electrical form, and pass the converted signals to the IP router **464** using links **459**, **471** and **473**. The OECs **460** and **470** can also receive electrical signals from the IP router **464** using links **459** and **471**, convert the electrical signals to an optical form, and pass the converted signals to the MDMs **420** and **440** via links **421** and **441**.

The exemplary links **421** and **441** are single-mode optical fibers transmitting a number of optical signals. However, it should also be appreciated that the links **421** and **441** can be any known or later developed device or system that can transfer signals, including WDM and DWDM optical signals, between the MDMs **420** and **440** and the OECs **460** and **470**.

The IP router **464** can receive various communication signals such as routing requests, data files and data streams from the OECs **460** and **470**. If a message/routing request relates to the IP protocol, the IP router **464** can determine appropriate paths to transfer information.

Upon reception of a signal, the IP router **464** can either transfer the files directly or determine an appropriate path in the OXC **430**. For example, if the IP router **464** receives a request to transfer a file such as a web page from a first WDM channel λ_1 on transmission line **411** to a second WDM optical channel λ_2 on transmission line **451**, the first MDM **420** can route the file data to the IP router **464** using the first OEC **460** and links **459** and **421**. The IP router **464** can subsequently direct the second MDM **440** to receive the file using the second OEC **470** and links **441** and **471** and transmit the file to optical channel λ_2 on transmission line **451**.

Alternatively, if the IP router **464** can direct the first MDM **420** to provide the first WDM channel λ_1 to the OXC **430**, reserve and enable a path in the OXC **430** to provide a con-

11

nection between the two MDMs **420** and **440**, and direct the second WDM **440** to receive the appropriate signal from the OXC **430** and provide the signal to channel λ_2 to transmission line **451**.

If the IP router **464** uses the OXC **430** to complete a connection, the IP router **464** first commands the MDMs **420** and **440** to route the communication signals to/from the transmission lines **411-414** or **451-454** and the OXC **430**, and sends commands to the API **466** to configure the OXC **430** accordingly.

As discussed above, the API **466** is a basic set of drivers that can receive connection commands and configure the OXC accordingly. The API can exist either as part of the IP router **464** or as part of the OXC **430**. For the example above, in order to transfer a signal on first WDM channel λ_1 on transmission line **411** to the second WDM channel λ_2 on transmission line **451**, the API **466** can receive a command containing a number of arguments over links **463** or **465** relating to the source and destination channels, the required bandwidth, and various other arguments relating to safeguarding a reserved path and enabling interrupts. Once the API **466** receives the command, the API **466** can appropriately configure the OXC **430** using link **454** to receive a communication signal from one of the links **422-424** or **442-444** and provide the communication signal to one of the other links **422-424** or **442-444**.

Besides executing commands, the exemplary API controller **466** can monitor the OXC **430** and pass various information such as communication signal status and the error conditions to the IP router **464**. Status and error condition information can include information such as the presence or absence of a laser carrier signal on any given transmission line as well as status relating to communication signals received from the various transmission lines **411-414** or **451-454** such as single bit errors, octet errors, cyclic redundancy check (CRC) errors, checksum errors, framing errors and loss of signal errors. However, as discussed above, as communication standards evolve and new standards develop, it should be appreciated that any error condition or failure capable of being measured can be used without departing from the spirit and scope of the present invention.

The IP router **464** is microprocessor-based device having various peripheral devices. However, it should be appreciated that the IP router **464** can be any known or later developed combination of hardware and software that can receive and transmit communication signals from the OEC **460** and **470**, issue commands to the API **466** and receive status and error condition information from API **466** such as a digital signal processor, a micro-controller, a combination of various logic circuits and discrete hardware, and the like.

The exemplary API **466**, like the IP Router **464**, is a microprocessor-based device having various peripheral devices. However, it should be appreciated that the exemplary API **466** can be any known or later developed combination of hardware and software that can receive commands from an IP or other controller and configure and monitor an OXC such as a digital signal processor, a combination of various logic circuits and discrete hardware and the like.

Accordingly, in various exemplary embodiments, the OXC **430** is a collection of optical and electrical components. However, it should be appreciated that the OXC **430** can be any known or later developed device or system that can receive optical signals from the MDMs **420** and **440**, redirect the optical signals under control of the API **466** and provide status and error condition information to the API **466**.

Table 2 below is a breakout of the different tasks processed by the IP router **464** and the API **466**. As with Table 1, Table 2 relate to the different layers within a network including: 1)

12

connectivity management; 2) addressing; 3) traffic engineering; 4) connection management; and 5) physical switching. However, as shown in Table 2, the various layers are differently assigned between the various controllers **462**, **464** and **466**.

TABLE 2

1) Connectivity Management	(Highest)
Quality of Service	
Bandwidth reservation	
2) Addressing	
Routing	
3) Traffic Engineering	
Path Existence	IP
Path Utilization	
Path Capacity	
Topology & Resource Recovery	
4) Connection Management	
Exception Handling	
Drop/Retransmitting	
Restoration	
5) Physical Switching	OXC/API
WDM/DWDM	(Lowest)

As shown in Table 2, the IP router **464** is responsible for all higher functions, including connection management, traffic engineering, addressing, and connectivity management. The IP router is responsible for all logical and physical resources. The API **466** and the OXC **430** are relegated to the physical switching tasks such as providing capacity, local dynamic connectivity and other transparent optical services for WDM and DWDM optical links.

One benefit of allocating tasks according to Table 2 is that the API **466** can be reduced to a simple set of command interpreters/drivers. Other benefits to concentrating decision making and intelligence in the IP router **464** include simplifying resource management, eliminating conflicts and enabling faster recognition of status and error condition information by an IP router. The benefits provided to users accordingly include faster connection and restoration speeds.

For example, during an initial connection, the IP router **464** can receive communication signals relating to a routing request for a particular communication signal and determine a viable communication path within the OXC **430** without the possibility of resolving conflicts that can arise when other decision-making devices make parallel decisions. Similarly, during a restoration operation, the IP router **464** is free to reroute communication signals without conflict.

Still another benefit is that, because more network layers are handled by a single controller, signals originating at the lower levels can be passed directly to the upper layers without requiring that the signals pass through intermediate levels. For example, status and error information provided by the physical switching layer can be directly accessed by the connectivity management layer, without requiring time-consuming handling by the addressing, traffic engineering and connection management layers.

FIG. 6 is a flowchart outlining an exemplary method for forming communication paths in a network using a router having a circuit switched device and a packet switched device. The operation starts in step **710** where the communications node receives a communication signal. In step **720** a determination is made whether the signal arrived on a channel that is terminated at the IP router (packet switched device). If the signal arrived on a data channel terminated at the router, control continues to step **730**. Otherwise control jumps to step **770**.

In step **770** the signal is forwarded to the pre-designated output port without further interpretation. Thus, the method

13

allows for rapid forwarding of information that does not require interpretation by the packet switched (IP router) device.

Next, in step **730**, a determination is made as to whether the communication signal is a control signal to establish a communication path for a particular communication signal. If the message is not a control signal, control continues to step **740**; otherwise, control jumps to step **780**. In step **780** control jumps to step **800**.

In step **740**, a determination is made whether the data is service data. If the data is service data, control jumps to step **790**. Otherwise control continues to step **750**.

In step **750**, a determination is made whether to continue. If the node is to continue, control jumps back to step **710** where the next communication signal is received; otherwise, control continues to step **760** where the operation stops.

In FIG. 7, control starts at step **800**. In step **800** the destination for the signal is analyzed. Control then continues to step **810**.

In step **810**, a determination is made whether the destination is local, or that the signal will not travel in the network. Therefore, since the signal will only be traveling within the communications node, no communications with other nodes is necessary. If the destination is local, control jumps to step **880**, otherwise control continues to step **820**.

In step **880**, the OXC is configured to carry signals along the path requested by the first signal. Control then continues to step **870**.

In step **820**, a communication path is determined to pass the communication signal, including a path in the node's OXC. As discussed above, the exemplary operation uses an IP router that handles several different layers within a network, including: 1) connectivity management; 2) addressing; 3) traffic engineering; and 4) connection management. Control continues to step **830**.

In step **850**, the bandwidth requests are sent to downstream nodes. Control then continues to step **840**.

In step **840**, a determination is made whether the bandwidth is available through the entire network based on responses from other communication nodes. If the bandwidth is available, control continues to step **850**, otherwise control jumps to step **890**.

In step **890** a determination is made whether alternate paths are available within the network. If other paths are available, control jumps back to step **820**, otherwise control continues to step **900**. In step **900**, request failure is sent.

In step **850**, the internal communication node OXC is configured. Control continues to step **860**.

In step **860**, routing configuration commands are sent to the other communications nodes that will be involved in the path. Control then continues to step **870**. In step **870** control jumps to B in FIG. 6.

As shown in FIG. 5, the systems and methods of this invention are preferably implemented on a digital signal processor (DSP) with various integrated electrical and optical circuits. However, the systems and methods can also be implemented using any combination of one or more general purpose computers, special purpose computers, programmed microprocessors or microcontrollers and peripheral integrated circuit elements, hardware electronic or logic circuits such as Application Specific Integrated Circuits (ASIC), discrete element circuits, programmable logic devices such as a PLD, PLA, FPGA, or PAL, or the like. In general, any device on which exists a finite state machine and/or various optical interfaces capable of implementing the various elements of FIG. 5 and the flowchart of FIGS. 6 and 7 can be used to implement the communications node functions.

14

While this invention has been described in conjunction with specific embodiments thereof, it is evident that many alternatives, modifications and variations will be apparent to those skilled in the art. Accordingly, the preferred embodiments of the invention as set forth herein are intended to be illustrative, not limiting. Various changes may be made without departing from the spirit and scope of the invention.

What is claimed is:

1. A communications node, comprising:
 - a circuit switched device that is configured to provide physical switching between a plurality of ports; and
 - a packet switched device configured to:
 - provide commands to control switching of the circuit switched device;
 - receive notification of an error condition from the circuit switched device; and
 - responsive to the notification of the error condition, issue instructions to the circuit switched device to handle the error condition.
2. The communications node of claim 1, wherein the packet switched device is configured to:
 - receive Internet Protocol packets.
3. The communications node of claim 1, wherein the error condition is a pattern of lost or corrupted data.
4. The communications node of claim 1, wherein the circuit switched device is configured to transmit instructions to at least one other communications node to handle the error condition.
5. The communications node of claim 1, wherein the circuit switched device sends signals to determine the error condition responsive to instructions from the packet switched device.
6. The communications node of claim 1, wherein the packet switched device manages peer interfaces.
7. The communications node of claim 1, wherein the packet switched device manages external interfaces.
8. The communications node of claim 1, wherein the packet switched device manages internal resources.
9. The communications node of claim 1, wherein the packet switched device manages faults.
10. The communications node of claim 1, wherein the packet switched device manages internal faults at an edge of a network.
11. The communications node of claim 1, wherein the packet switched device uses a Border Gateway Protocol to discover a network topology.
12. The communications node of claim 1, wherein the packet switched device uses an Open Shortest Path First signal to discover a network topology.
13. The communications node of claim 1, wherein the packet switched device uses an Intermediate Systems-Intermediate Systems signal to discover a network topology.
14. The communications node of claim 1, wherein the packet switched device uses a network topology to determine a command.
15. The communications node of claim 1, wherein the packet switched device uses a bandwidth to determine a command.
16. The communications node of claim 1, wherein the packet switched device is configured to send a command to another communications node utilizing a Resource Reservation Protocol (RSVP).
17. The communications node of claim 1, wherein the packet switched device is configured to send a command to another communications node utilizing a Constraint Based Routing-Label Distribution Protocol (CR-LDP).