

US007794426B2

(12) **United States Patent**
Briones et al.

(10) **Patent No.:** **US 7,794,426 B2**
(45) **Date of Patent:** **Sep. 14, 2010**

(54) **INFUSION PUMP SYSTEM WITH CONTAMINATION-RESISTANT FEATURES**

(75) Inventors: **Victor Briones**, Gilroy, CA (US);
Joshua Colton, Palo Alto, CA (US);
Steven Friedman, San Francisco, CA (US);
Todd Kirschen, Palo Alto, CA (US);
Rajan Patel, Menlo Park, CA (US);
Mellanie Balmeo, Redwood City, CA (US)

4,529,401 A 7/1985 Leslie et al.
4,838,857 A 6/1989 Strowe et al.
4,850,817 A 7/1989 Nason et al.
5,045,064 A 9/1991 Idriss
5,088,981 A 2/1992 Howson et al.
5,190,522 A 3/1993 Wojcicki et al.
5,225,763 A 7/1993 Krohn et al.

(73) Assignee: **Asante Solutions, Inc.**, Sunnyvale, CA (US)

(*) Notice: Subject to any disclaimer, the term of this patent is extended or adjusted under 35 U.S.C. 154(b) by 280 days.

(21) Appl. No.: **11/751,278**

(22) Filed: **May 21, 2007**

(65) **Prior Publication Data**

US 2008/0294108 A1 Nov. 27, 2008

(51) **Int. Cl.**
A61M 37/00 (2006.01)

(52) **U.S. Cl.** **604/131**

(58) **Field of Classification Search** 604/131
See application file for complete search history.

(56) **References Cited**

U.S. PATENT DOCUMENTS

2,605,765 A 8/1952 Kollsman
3,886,938 A 6/1975 Szabo et al.
4,077,405 A 3/1978 Haerten et al.
4,231,368 A 11/1980 Becker
4,265,241 A 5/1981 Portner et al.
4,300,554 A 11/1981 Hessberg et al.
4,313,439 A 2/1982 Babb et al.
4,398,908 A 8/1983 Siposs
4,435,173 A 3/1984 Siposs et al.
4,443,218 A 4/1984 DeCant, Jr. et al.
4,493,704 A * 1/1985 Beard et al. 604/154

(Continued)

FOREIGN PATENT DOCUMENTS

CA 2543545 5/2005

(Continued)

OTHER PUBLICATIONS

Accu-Chek Spirit, "Pump Therapy Made for You," Roche, 2006, 6 pages.

(Continued)

Primary Examiner—Nicholas D Lucchesi

Assistant Examiner—Jason Flick

(74) *Attorney, Agent, or Firm*—Fish & Richardson P.C.

(57) **ABSTRACT**

Some embodiments of an infusion pump system may include a construction that is resistant to external contaminants, such as precipitation, water splashes, sweat and the like. In particular embodiments, the infusion pump system can include a pump device that is removably attached to a controller device to provide an electrical connection therebetween. In such circumstances, the infusion pump system can be assembled as a sealed construction that protects the electrical connection between the pump device and the removable controller device.

19 Claims, 23 Drawing Sheets

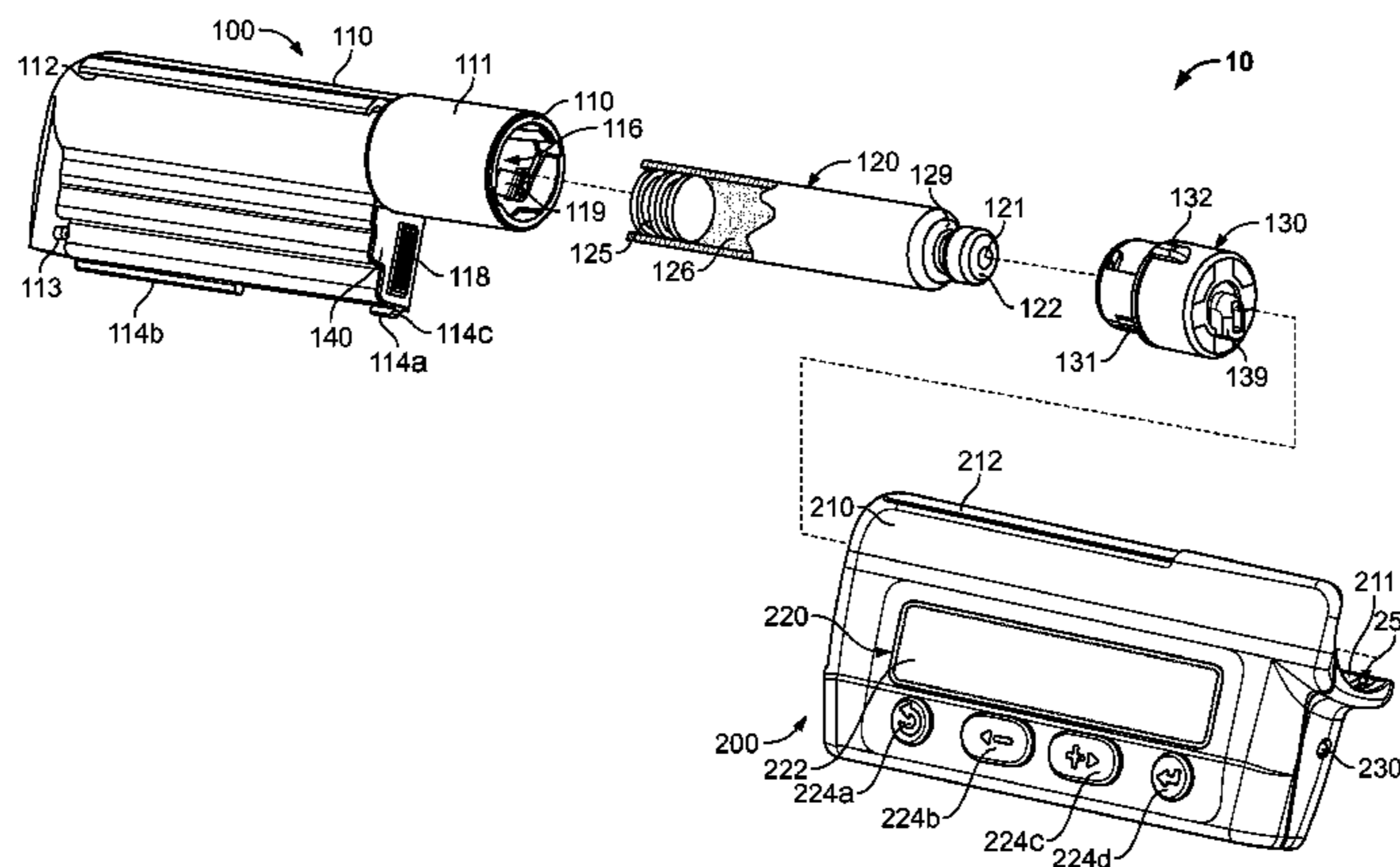

U.S. PATENT DOCUMENTS					
			6,569,126	B1	5/2003 Poulsen et al.
			6,571,128	B2	5/2003 Lebel et al.
5,250,027	A	10/1993 Lewis et al.	6,577,899	B2	6/2003 Lebel et al.
5,261,882	A	11/1993 Sealfon et al.	6,582,404	B1	6/2003 Klitgaard et al.
5,314,412	A	5/1994 Rex	6,585,644	B2	7/2003 Lebel et al.
5,335,994	A	8/1994 Weynant Nee Girones	6,585,699	B2	7/2003 Ljunggreen et al.
5,338,157	A	8/1994 Blomquist	6,589,229	B1	7/2003 Connelly et al.
5,342,180	A	8/1994 Daoud	6,605,067	B1	8/2003 Larsen
5,389,078	A	2/1995 Zalesky et al.	6,613,019	B2	9/2003 Munk
5,395,340	A	3/1995 Lee	6,641,533	B2	11/2003 Causey, III et al.
5,411,487	A	5/1995 Castagna	6,648,821	B2	11/2003 Lebel et al.
5,545,143	A	8/1996 Fischell et al.	6,650,951	B1	11/2003 Jones et al.
5,551,850	A	9/1996 Williamson et al.	6,656,158	B2	12/2003 Mahoney et al.
5,569,186	A	10/1996 Lord et al.	6,656,159	B2	12/2003 Flaherty
5,626,566	A	5/1997 Petersen et al.	6,659,948	B2	12/2003 Lebel et al.
5,637,095	A	6/1997 Nason et al.	6,659,978	B1	12/2003 Kasuga et al.
5,665,065	A	9/1997 Colman et al.	6,659,980	B2	12/2003 Moberg et al.
5,718,562	A *	2/1998 Lawless et al. 417/1	6,663,602	B2	12/2003 Møller
5,741,216	A	4/1998 Hemmingsen et al.	6,668,196	B1	12/2003 Villegas et al.
5,766,155	A	6/1998 Hyman et al.	6,669,669	B2	12/2003 Flaherty et al.
5,772,635	A	6/1998 Dastur et al.	6,687,546	B2	2/2004 Lebel et al.
5,816,306	A	10/1998 Giacomel	6,690,192	B1	2/2004 Wing
5,852,803	A	12/1998 Ashby, III et al.	6,691,043	B2	2/2004 Ribeiro, Jr.
5,858,001	A	1/1999 Tsals et al.	6,692,457	B2	2/2004 Flaherty
5,919,167	A	7/1999 Mulhauser et al.	6,692,472	B2	2/2004 Hansen et al.
5,925,018	A	7/1999 Ungerstedt	6,694,191	B2	2/2004 Starkweather et al.
5,928,201	A	7/1999 Poulsen et al.	6,699,218	B2	3/2004 Flaherty et al.
5,947,934	A	9/1999 Hansen et al.	6,702,779	B2	3/2004 Connelly et al.
5,951,530	A	9/1999 Steengaard et al.	6,715,516	B2	4/2004 Ohms et al.
5,957,889	A	9/1999 Poulsen et al.	6,716,198	B2	4/2004 Larsen
5,984,894	A	11/1999 Poulsen et al.	6,723,072	B2	4/2004 Flaherty et al.
5,984,897	A	11/1999 Petersen et al.	6,733,446	B2	5/2004 Lebel et al.
5,997,475	A	12/1999 Bortz	6,736,796	B2	5/2004 Shekalim
6,003,736	A	12/1999 Ljunggren	6,740,059	B2	5/2004 Flaherty
6,010,485	A	1/2000 Buch-Rasmussen et al.	6,740,072	B2	5/2004 Starkweather et al.
6,033,377	A	3/2000 Rasmussen et al.	6,740,075	B2	5/2004 Lebel et al.
6,045,537	A	4/2000 Klitmose	6,744,350	B2	6/2004 Blomquist
6,074,372	A	6/2000 Hansen	6,749,587	B2	6/2004 Flaherty
6,110,149	A	8/2000 Klitgaard et al.	6,752,787	B1	6/2004 Causey, III et al.
6,156,014	A	12/2000 Petersen et al.	6,758,810	B2	7/2004 Lebel et al.
6,171,276	B1	1/2001 Lippe et al.	6,768,425	B2	7/2004 Flaherty et al.
6,231,540	B1	5/2001 Smedegaard	6,780,156	B2	8/2004 Haueter et al.
6,248,067	B1	6/2001 Causey, III et al.	6,786,246	B2	9/2004 Ohms et al.
6,248,090	B1	6/2001 Jensen et al.	6,786,890	B2	9/2004 Preuthun et al.
6,248,093	B1	6/2001 Moberg	6,796,970	B1	9/2004 Klitmose et al.
6,277,098	B1	8/2001 Klitmose et al.	6,799,149	B2	9/2004 Hartlaub
6,302,855	B1	10/2001 Lav et al.	6,809,653	B1	10/2004 Mann et al.
6,302,869	B1	10/2001 Klitgaard	6,810,290	B2	10/2004 Lebel et al.
6,368,314	B1	4/2002 Kipfer et al.	6,811,533	B2	11/2004 Lebel et al.
6,375,638	B2	4/2002 Nason et al.	6,811,534	B2	11/2004 Bowman, IV et al.
6,379,339	B1	4/2002 Klitgaard et al.	6,813,519	B2	11/2004 Lebel et al.
6,381,496	B1	4/2002 Meadows et al.	6,827,702	B2	12/2004 Lebel et al.
6,404,098	B1	6/2002 Kayama et al.	6,830,558	B2	12/2004 Flaherty et al.
6,427,088	B1	7/2002 Bowman, IV et al.	6,852,104	B2	2/2005 Blomquist
6,436,072	B1	8/2002 Kullas et al.	6,854,620	B2	2/2005 Ramey
6,461,331	B1	10/2002 Van Antwerp	6,854,653	B2	2/2005 Eilersen
6,474,219	B2	11/2002 Klitmose et al.	6,855,129	B2	2/2005 Jensen et al.
6,485,461	B1	11/2002 Mason et al.	6,872,200	B2	3/2005 Mann et al.
6,508,788	B2	1/2003 Preuthun	6,873,268	B2	3/2005 Lebel et al.
6,524,280	B2	2/2003 Hansen et al.	6,878,132	B2	4/2005 Kipfer
6,533,183	B2	3/2003 Aasmul et al.	6,893,415	B2	5/2005 Madsen et al.
6,537,251	B2	3/2003 Klitmose	6,899,695	B2	5/2005 Herrera
6,540,672	B1	4/2003 Simonsen et al.	6,899,699	B2	5/2005 Enggaard
6,544,229	B1	4/2003 Danby et al.	6,922,590	B1	7/2005 Whitehurst
6,547,764	B2	4/2003 Larsen et al.	6,936,006	B2	8/2005 Sabra
6,551,276	B1	4/2003 Mann et al.	6,936,029	B2	8/2005 Mann et al.
6,554,798	B1	4/2003 Mann et al.	6,945,961	B2	9/2005 Miller et al.
6,554,800	B1	4/2003 Nezhadian et al.	6,948,918	B2	9/2005 Hansen
6,558,320	B1	5/2003 Causey, III et al.	6,950,708	B2	9/2005 Bowman, IV et al.
6,558,351	B1	5/2003 Steil et al.	6,960,192	B1	11/2005 Flaherty et al.
6,562,001	B2	5/2003 Lebel et al.	6,979,326	B2	12/2005 Mann et al.
6,562,011	B1	5/2003 Buch-Rasmussen et al.	6,997,911	B2	2/2006 Klitmose
6,564,105	B2	5/2003 Starkweather et al.	6,997,920	B2	2/2006 Mann et al.

7,005,078 B2	2/2006	Van Lintel et al.	2007/0073228 A1	3/2007	Mernoe et al.
7,008,399 B2	3/2006	Larson et al.	2007/0073236 A1	3/2007	Mernoe et al.
7,014,625 B2	3/2006	Bengtsson	2007/0088271 A1	4/2007	Richards
7,018,360 B2	3/2006	Flaherty et al.	2007/0106218 A1	5/2007	Yodfat et al.
7,025,743 B2	4/2006	Mann	2007/0124002 A1	5/2007	Estes et al.
7,029,455 B2	4/2006	Flaherty	2007/0156092 A1	7/2007	Estes et al.
7,052,251 B2 *	5/2006	Nason et al. 417/321	2007/0167905 A1	7/2007	Estes et al.
7,054,836 B2	5/2006	Christensen et al.	2007/0167912 A1	7/2007	Causey et al.
7,104,972 B2	9/2006	Møller et al.	2007/0239116 A1	10/2007	Follman et al.
7,128,727 B2	10/2006	Flaherty et al.	2008/0051716 A1	2/2008	Stutz
7,133,329 B2	11/2006	Skyggebjerg et al.	2008/0097381 A1	4/2008	Moberg et al.
7,232,423 B2	6/2007	Mernoe	2008/0208627 A1	8/2008	Skyggebjerg
2001/0041869 A1	11/2001	Causey, III et al.	2008/0319383 A1	12/2008	Byuland et al.
2001/0056262 A1	12/2001	Cabiri			

FOREIGN PATENT DOCUMENTS

2002/0004651 A1	1/2002	Ljndggreen et al.	DE	196 27 619 A	1/1998
2002/0007154 A1	1/2002	Hansen et al.	DE	102 36 669 A	2/2004
2002/0040208 A1	4/2002	Flaherty et al.	EP	0 062 974	10/1982
2002/0091358 A1	7/2002	Klitmose	EP	0 496 141	7/1992
2002/0126036 A1	9/2002	Flaherty et al.	EP	0 612 004	8/1994
2002/0169439 A1 *	11/2002	Flaherty 604/891.1	EP	0 580 723	10/1995
2003/0055380 A1	3/2003	Flaherty	EP	0 275 213	7/1998
2003/0065308 A1	4/2003	Lebel et al.	EP	1 045 146	10/2000
2003/0088238 A1 *	5/2003	Poulsen et al. 604/890.1	EP	1 136 698	9/2001
2003/0198558 A1	10/2003	Nason et al.	EP	1 177 802	2/2002
2003/0199825 A1	10/2003	Flaherty	EP	0 721 358	5/2002
2003/0216683 A1	11/2003	Shekalim	EP	1 495 775	1/2005
2004/0010207 A1	1/2004	Flaherty et al.	EP	1 527 792	5/2005
2004/0019325 A1	1/2004	Shekalim	EP	1 754 498	2/2007
2004/0064088 A1	4/2004	Gorman et al.	EP	1 818 664	8/2007
2004/0064096 A1	4/2004	Flaherty et al.	FR	2 585 252	1/1987
2004/0078028 A1	4/2004	Flaherty et al.	GB	747 701	4/1956
2004/0087894 A1	5/2004	Flaherty	GB	2 218 831	11/1989
2004/0092865 A1	5/2004	Flaherty et al.	JP	11-010036	4/1999
2004/0092878 A1	5/2004	Flaherty	WO	WO 90/15928	12/1990
2004/0116866 A1	6/2004	Gorman et al.	WO	WO 97/21457	6/1997
2004/0127844 A1	7/2004	Flaherty	WO	WO 98/04301	2/1998
2004/0153032 A1	8/2004	Garribotto et al.	WO	WO 98/11927	3/1998
2004/0171983 A1	9/2004	Sparks et al.	WO	WO 98/57683	12/1998
2004/0176727 A1	9/2004	Shekalim	WO	WO 99/21596	5/1999
2004/0204673 A1	10/2004	Flaherty	WO	WO 99/39118	8/1999
2004/0220551 A1	11/2004	Flaherty et al.	WO	WO 99/48546	9/1999
2004/0235446 A1	11/2004	Flaherty et al.	WO	WO 01/72360	10/2001
2004/0260233 A1	12/2004	Garibotto et al.	WO	WO 01/91822	12/2001
2005/0021005 A1	1/2005	Flaherty et al.	WO	WO 01/91833	12/2001
2005/0022274 A1	1/2005	Campbell et al.	WO	WO 02/40083	5/2002
2005/0065760 A1	3/2005	Murtefeldt et al.	WO	WO 02/057627	7/2002
2005/0090808 A1	4/2005	Malave et al.	WO	WO 02/068015	9/2002
2005/0090851 A1	4/2005	Devlin	WO	WO 02/084336	10/2002
2005/0095063 A1	5/2005	Fathallah	WO	WO 02/100469	12/2002
2005/0160858 A1	7/2005	Mernoe	WO	WO 03/026726	4/2003
2005/0171512 A1	8/2005	Flaherty	WO	WO 03/103763	12/2003
2005/0182366 A1	8/2005	Vogt et al.	WO	WO 2004/056412	7/2004
2005/0192561 A1	9/2005	Mernoe	WO	WO 2004/110526	12/2004
2005/0203461 A1	9/2005	Flaherty	WO	WO 2005/002652	1/2005
2005/0215982 A1	9/2005	Malave et al.	WO	WO 2005/039673	5/2005
2005/0222645 A1	10/2005	Malave et al.	WO	WO 2005/072794	8/2005
2005/0234404 A1	10/2005	Vilks et al.	WO	WO 2005/072795	8/2005
2005/0238507 A1	10/2005	Dilanni et al.	WO	WO 2006/067217	6/2006
2005/0245878 A1	11/2005	Mernoe et al.	WO	WO 2006/097453	9/2006
2005/0251097 A1	11/2005	Mernoe	WO	WO 2006/105792	10/2006
2005/0267402 A1	12/2005	Stewart et al.	WO	WO 2006/105793	10/2006
2005/0273059 A1	12/2005	Mernoe et al.	WO	WO 2006/105794	10/2006
2006/0041229 A1	2/2006	Garibotto et al.	WO	WO 2007/141786	12/2007
2006/0069382 A1	3/2006	Pedersen			
2006/0074381 A1	4/2006	Malave et al.			
2006/0095014 A1	5/2006	Ethelfeld			
2006/0135913 A1	6/2006	Ethelfeld			
2006/0142698 A1	6/2006	Ethelfeld			
2006/0178633 A1	8/2006	Garibotto et al.			
2006/0184119 A1	8/2006	Remde et al.			
2006/0200073 A1	9/2006	Radmer et al.			
2006/0206054 A1	9/2006	Shekalim			
2006/0247581 A1	11/2006	Pedersen et al.			

OTHER PUBLICATIONS

Xilas Temp Touch, "The latest in high-tech and convenient devices,"
 DOCNews, vol. 2, No. 7, Jul. 1, 2005, <http://docnews.diabetesjournals.org/cgi/content/full/2/7/13>, 3 pages.
 The Medtronic Diabetes Connection, 2006, 6 pages.

OmniPod Insulin Management System-Investor Relations- Press Release, Feb. 1, 2005, <http://investors.insulet.com/phoenix.zhtml?c=209336&p=irol-newsArticle&ID=988708&highlight=1> page.

OmniPod Quick Start Guide, 2007, 2 pages.

U.S. Appl. No. 11/362,616.

Medtronic News Release, "Medtronic Receives FDA Approval for World's First Insulin Pump with Real-time Continuous Glucose Monitoring," Apr. 13, 2006, 3 pages.

Debiotech News Release, "Debiotech reveals its new miniaturized Disposable Insulin Nanopump™ for Diabetes therapy," available at

http://www.debiotech.com/news/nw_159.html Apr. 24, 2006, 3 pages.

Patent Abstracts of Japan, vol. 1999, No. 04, and JP 11 010036, Apr. 30, 1999 and Jan. 19, 1999, Toray Ind. Inc.

Collins and Lee, "Microfluidic flow transducer based on the measurement of electrical admittance," *Lab Chip*, 2004, 4:7-10.

International Search Report & Written Opinion PCT/US2008/064259, mailed Aug. 29, 2008, (21 pages).

International Preliminary Report on Patentability, PCT/US2008064259, mailed Dec. 3, 2009, (9 pages).

* cited by examiner

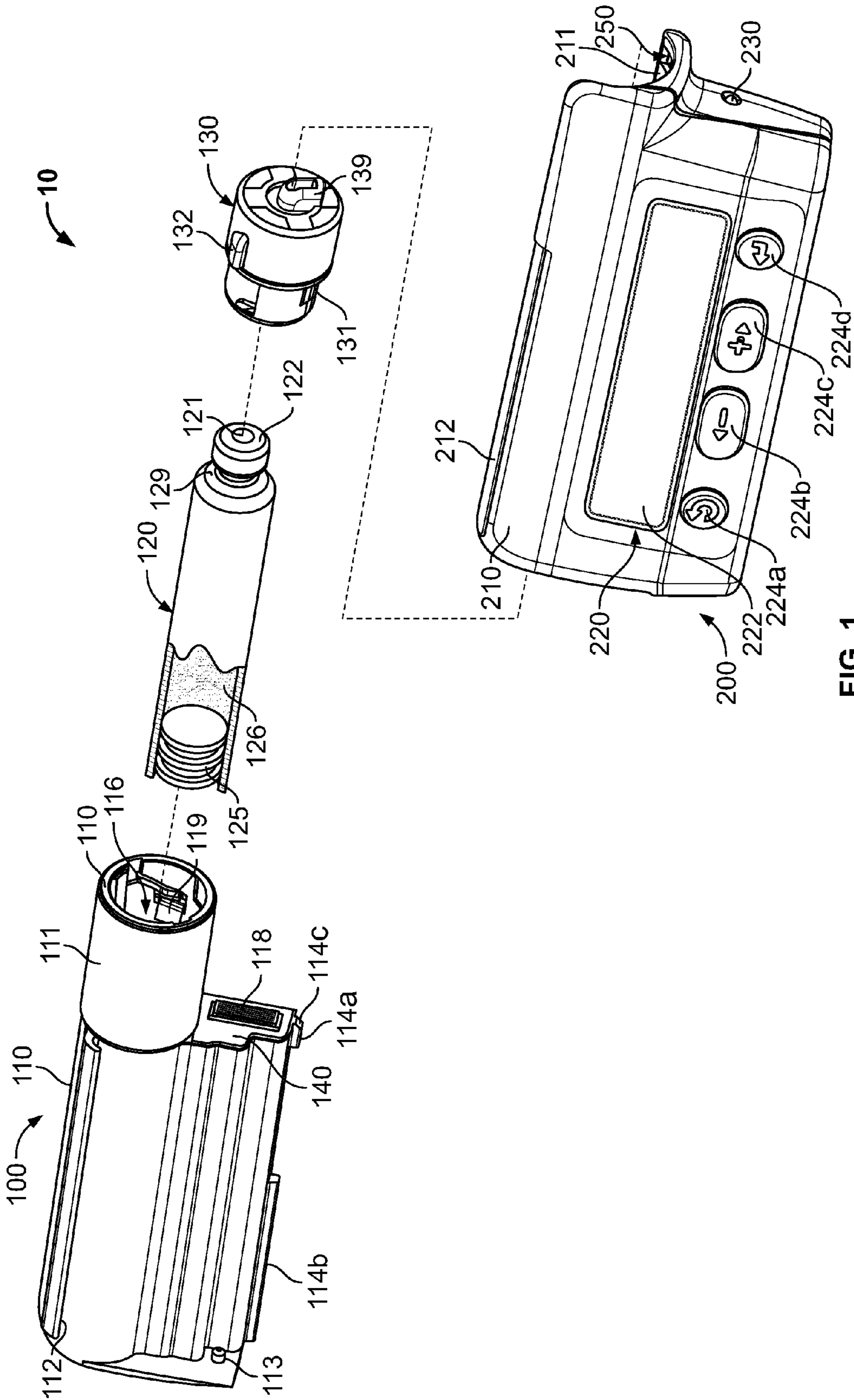

FIG. 1

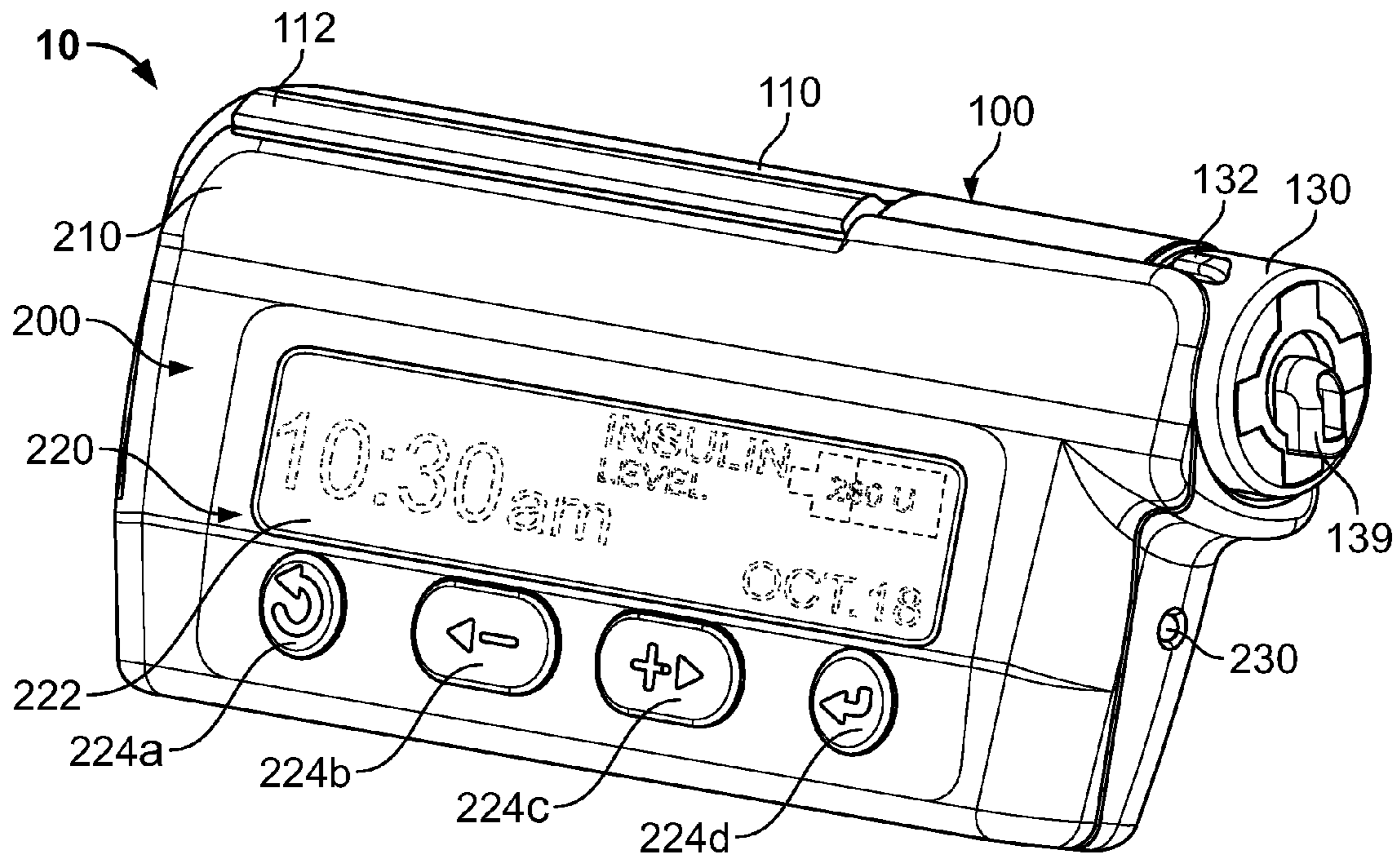

FIG. 2

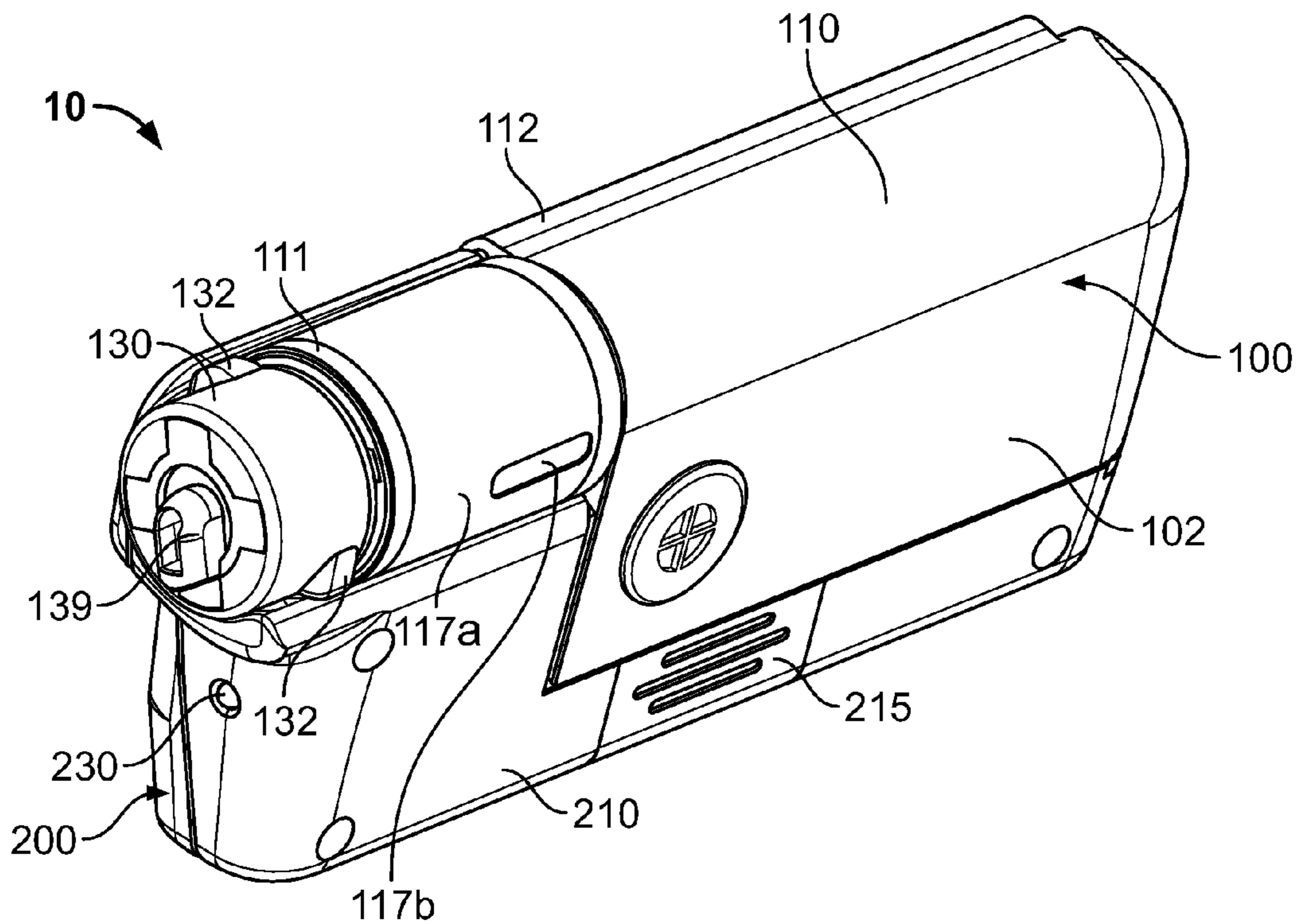

FIG. 3

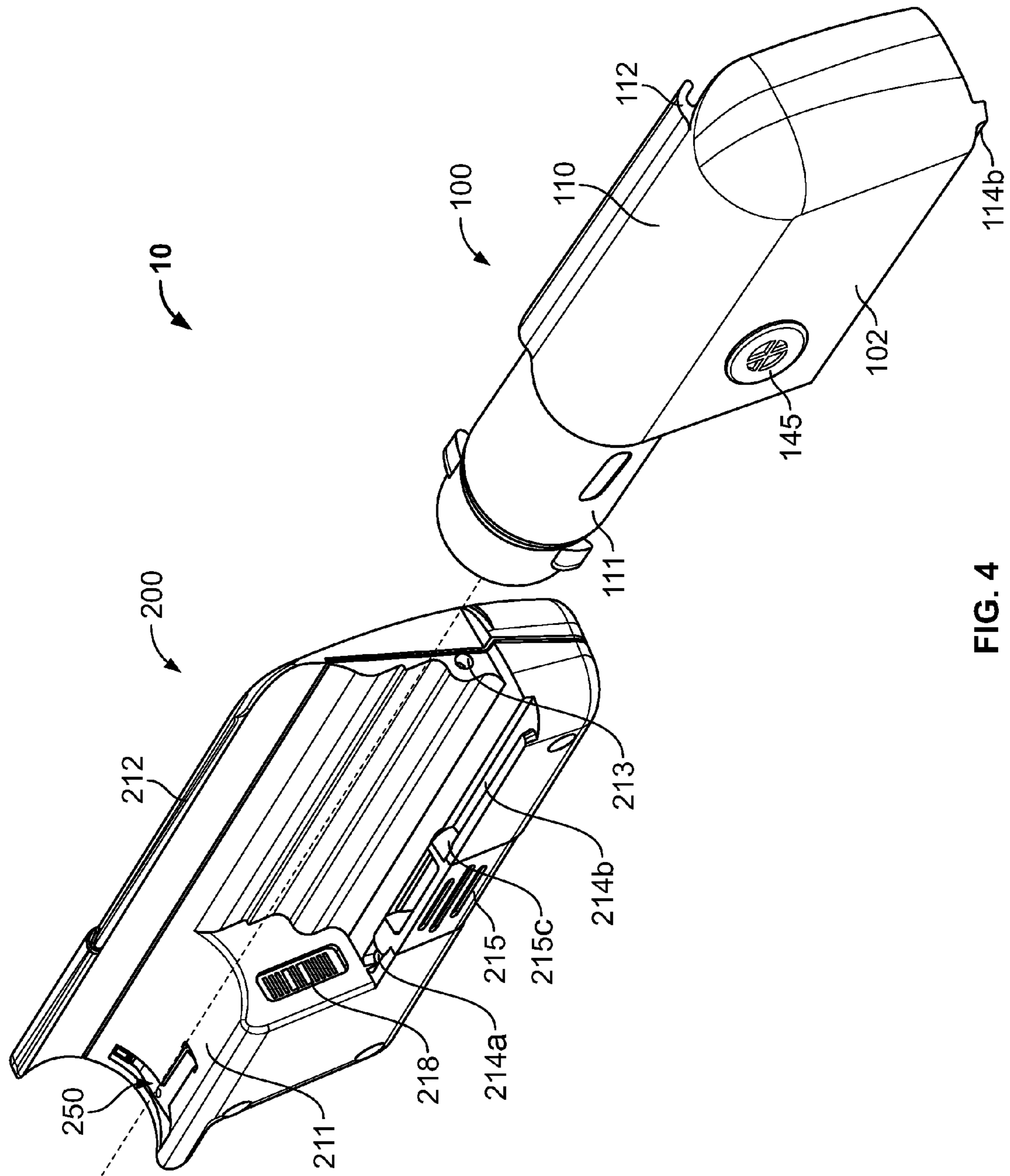

FIG. 4

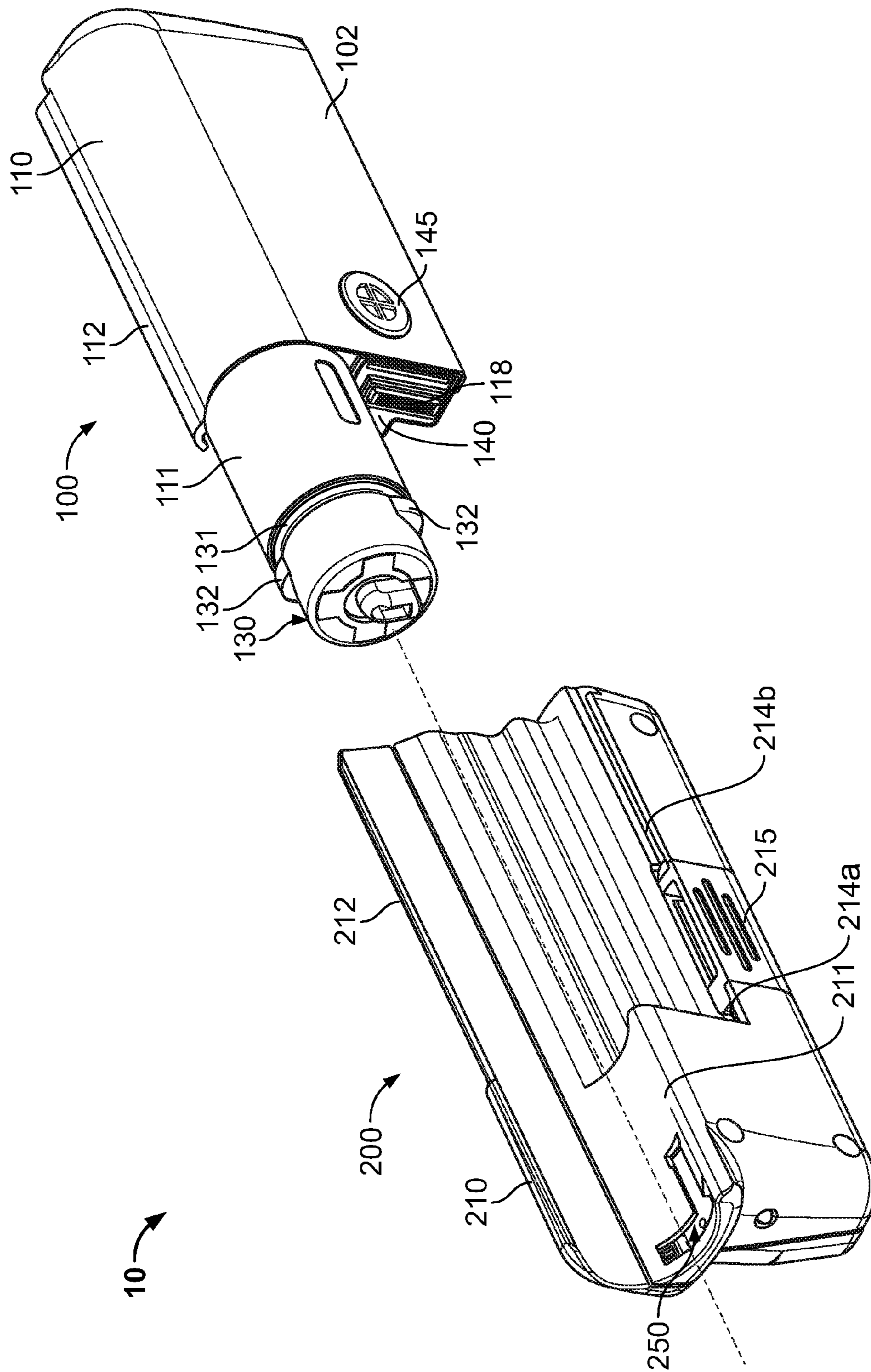

FIG. 5

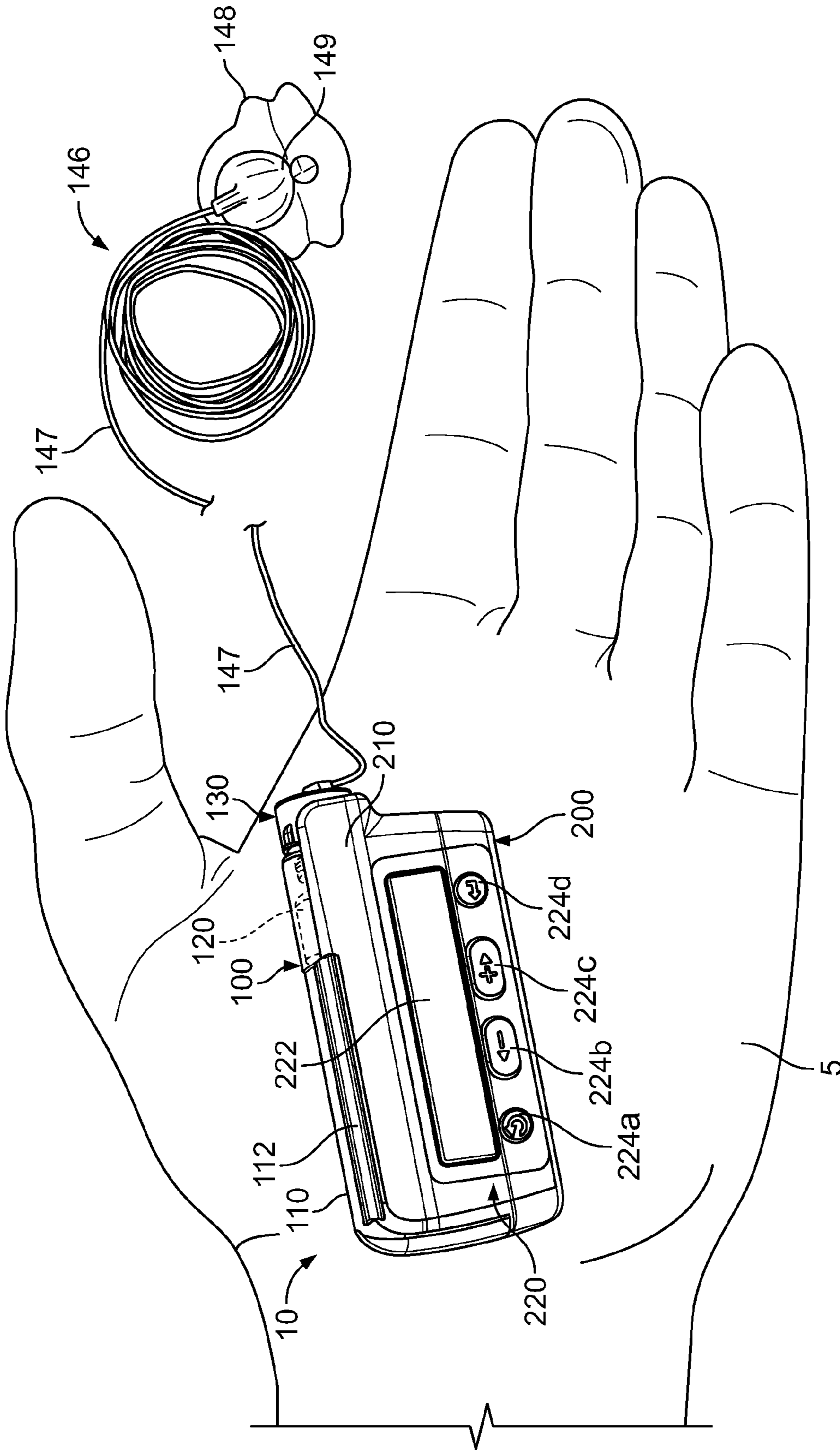

FIG. 6

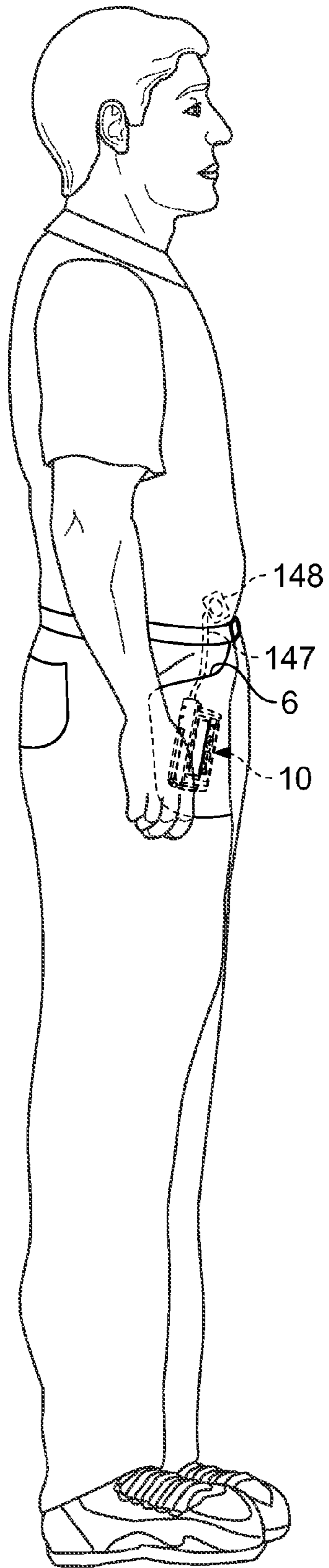

FIG. 7

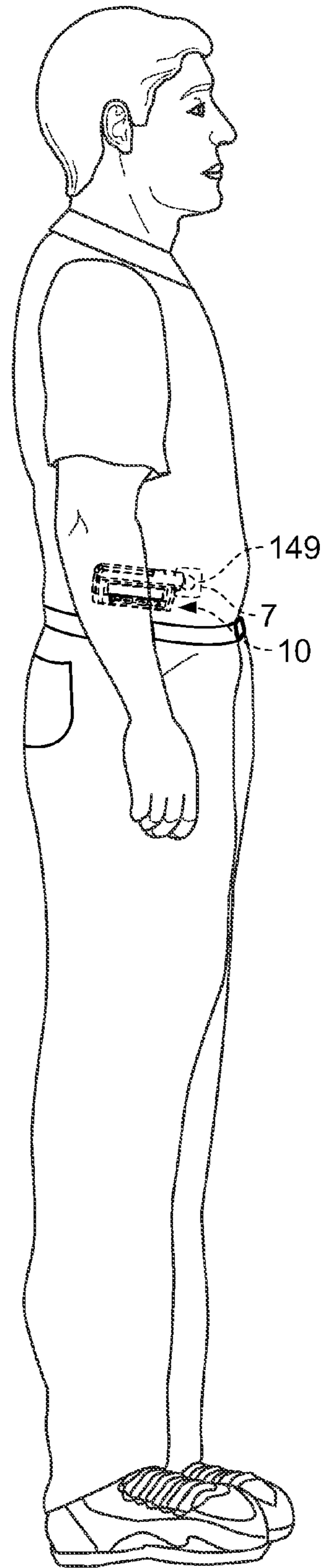

FIG. 8

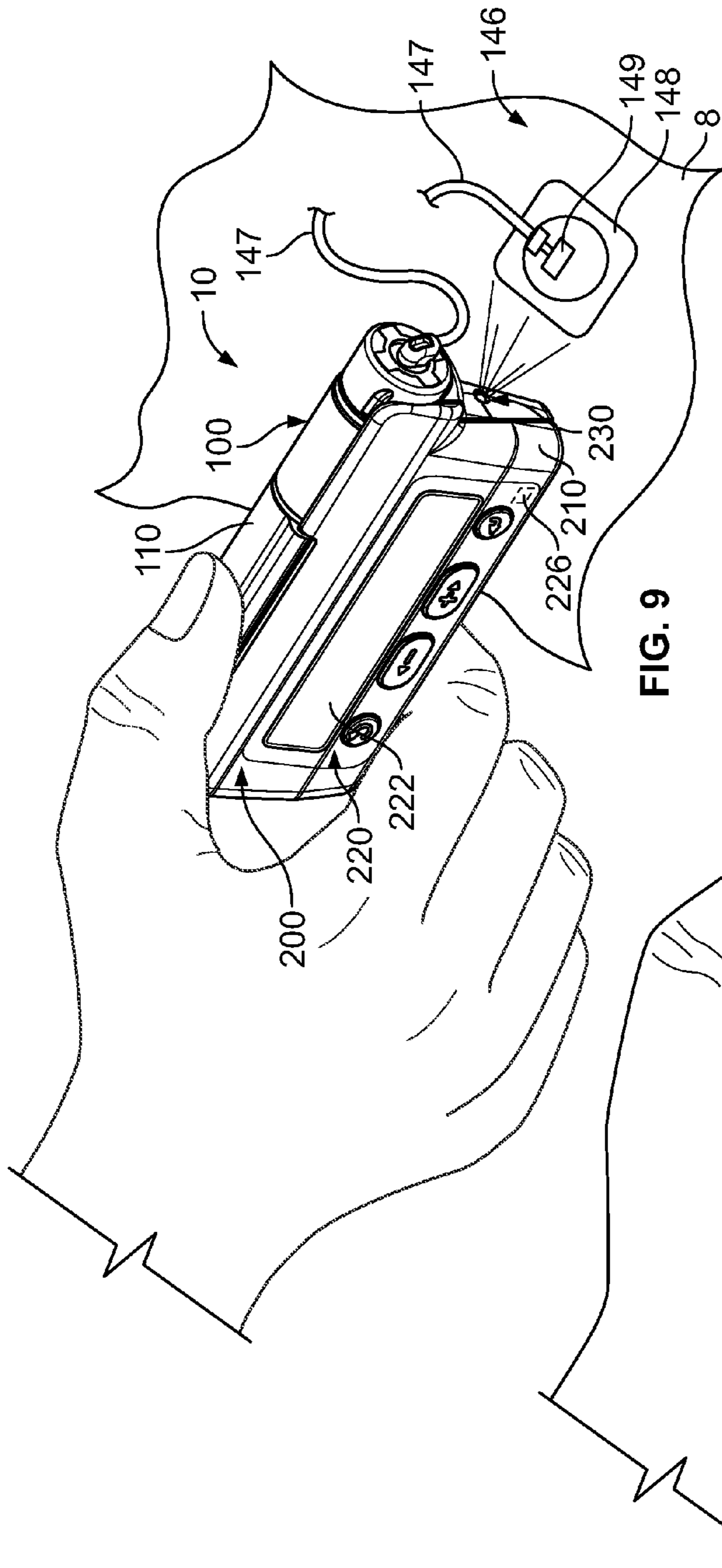

FIG. 9

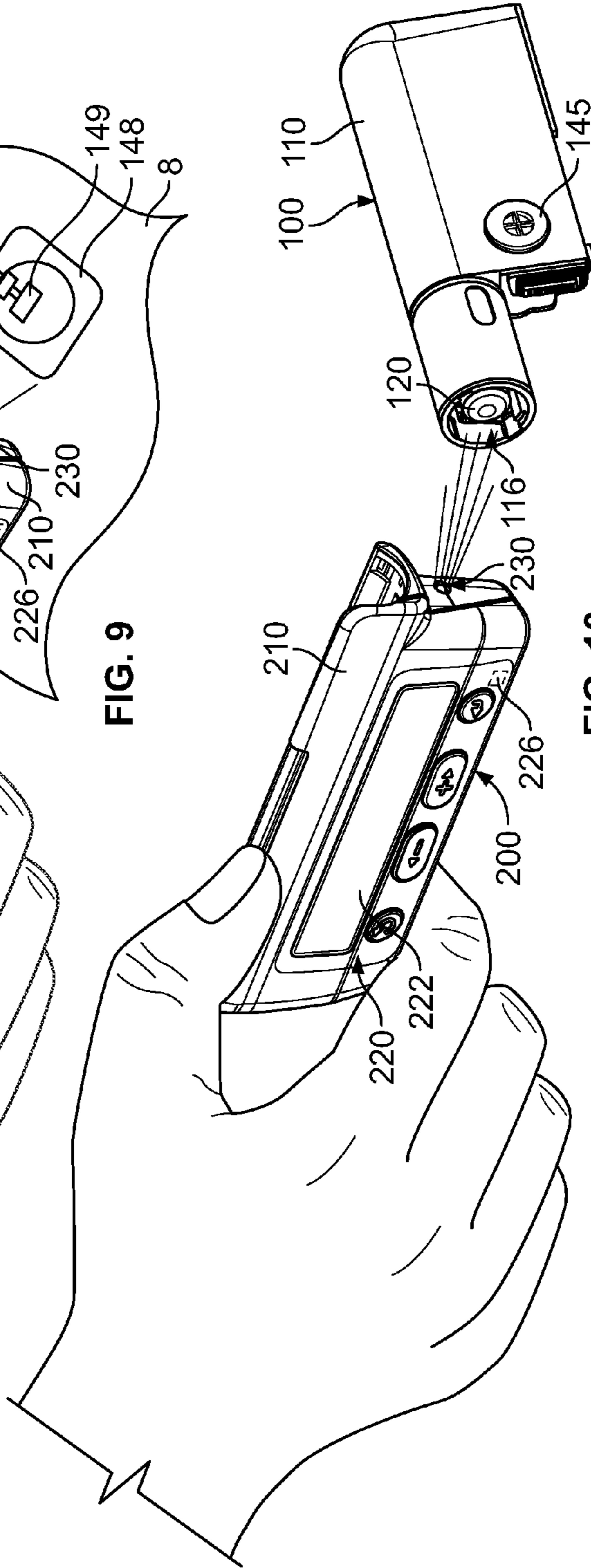

FIG. 10

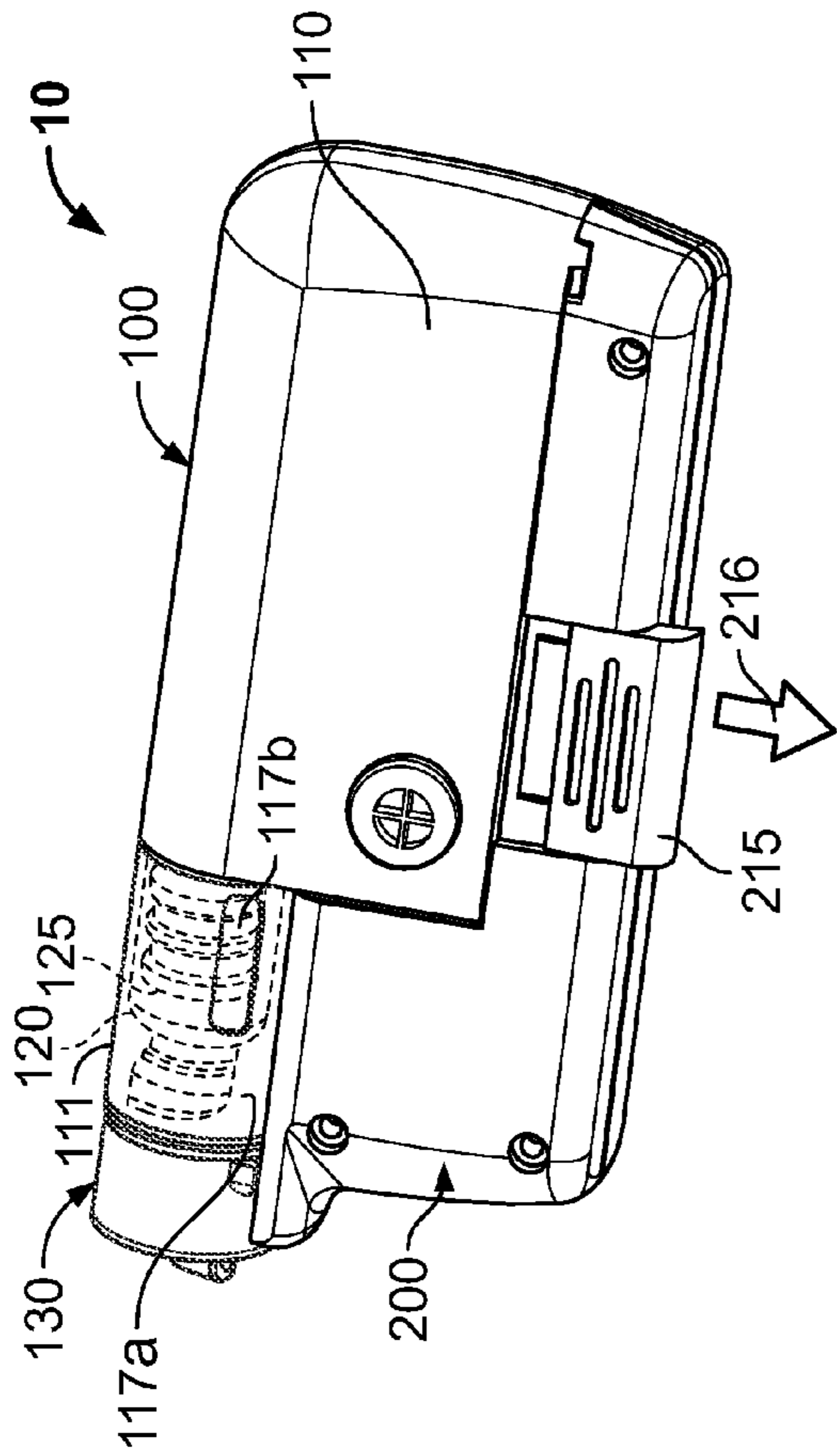

FIG. 11

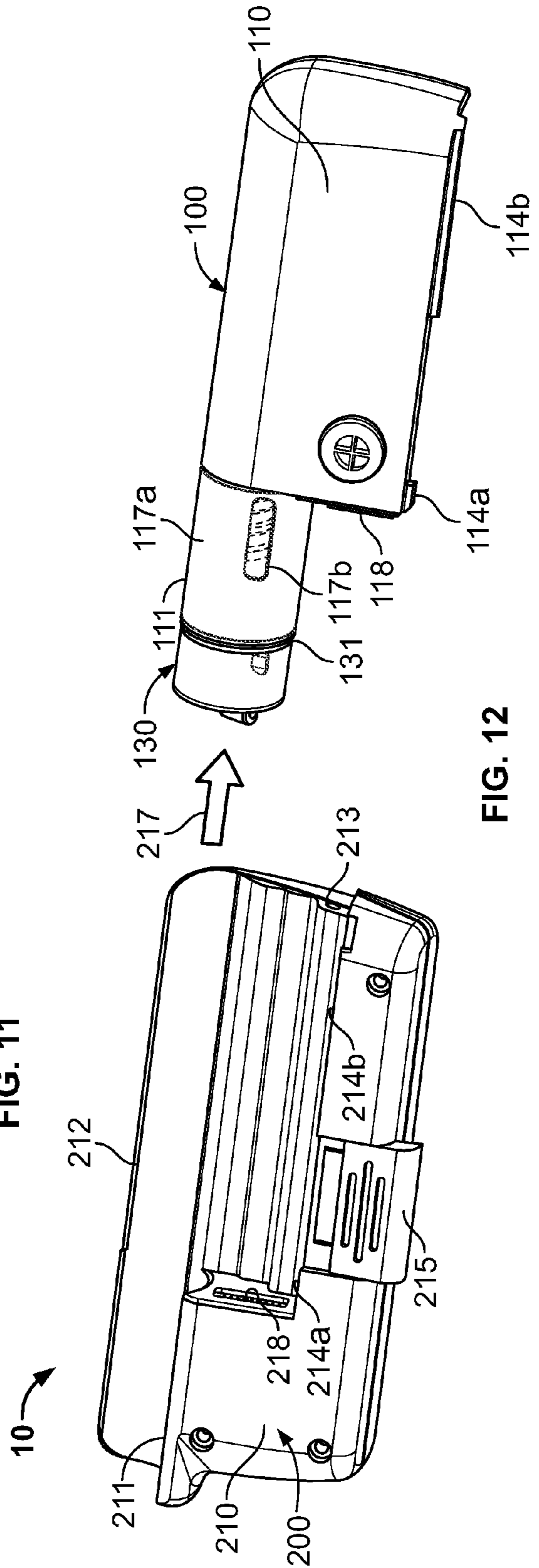
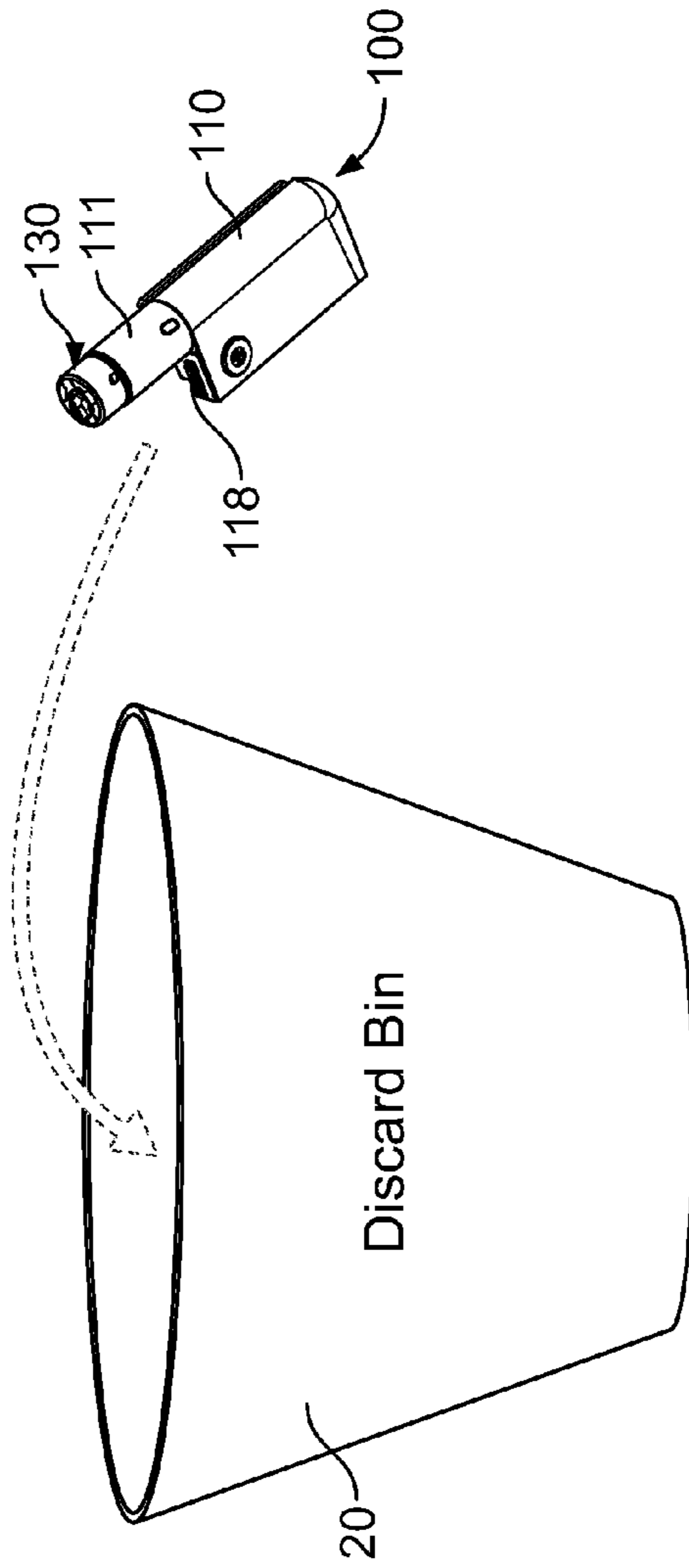
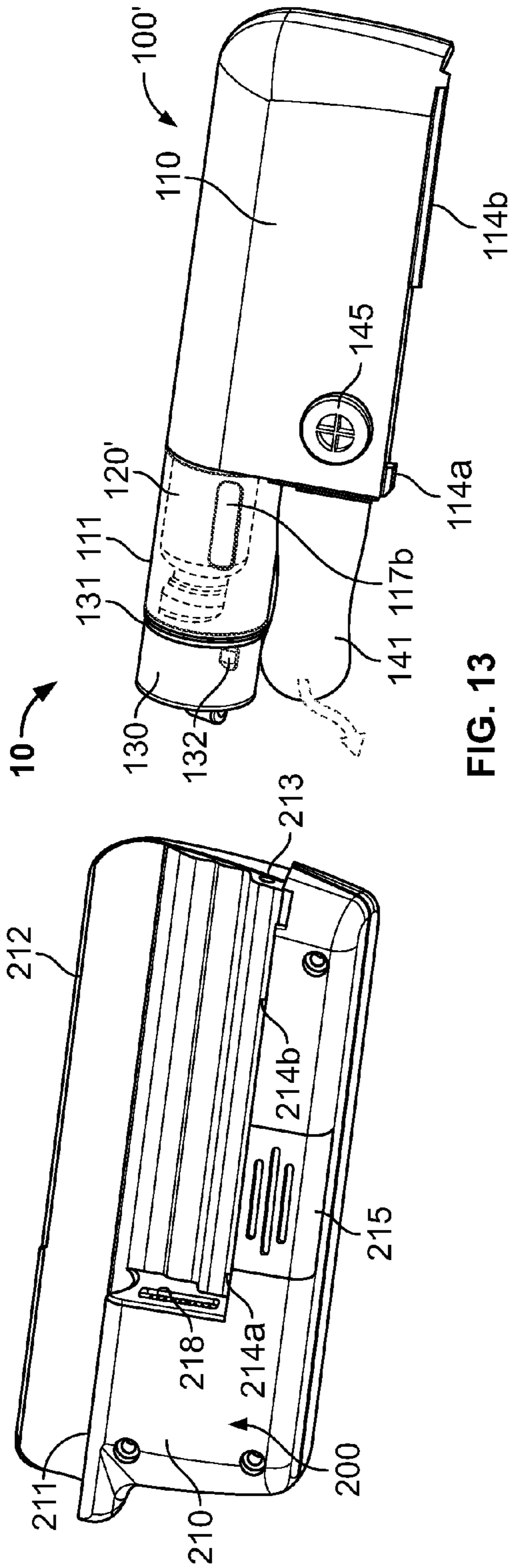

FIG. 12



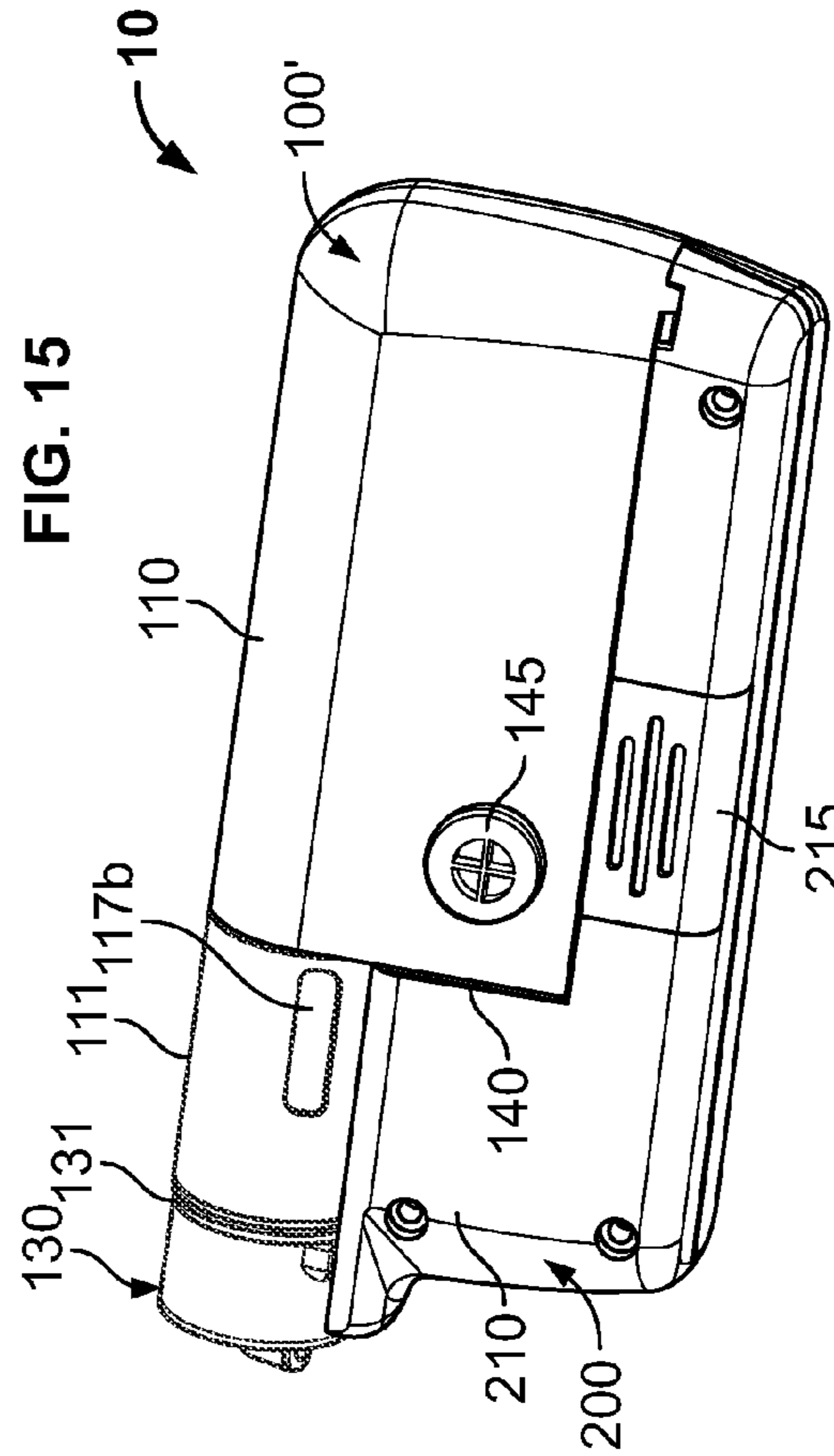
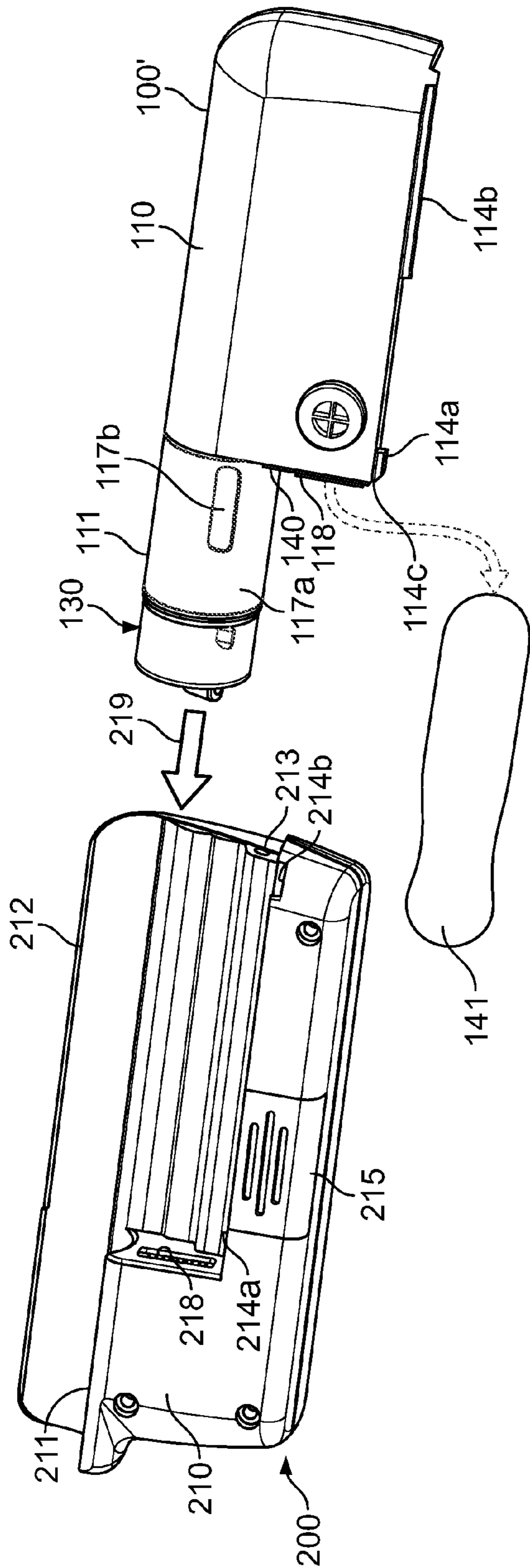

FIG. 15

FIG. 16

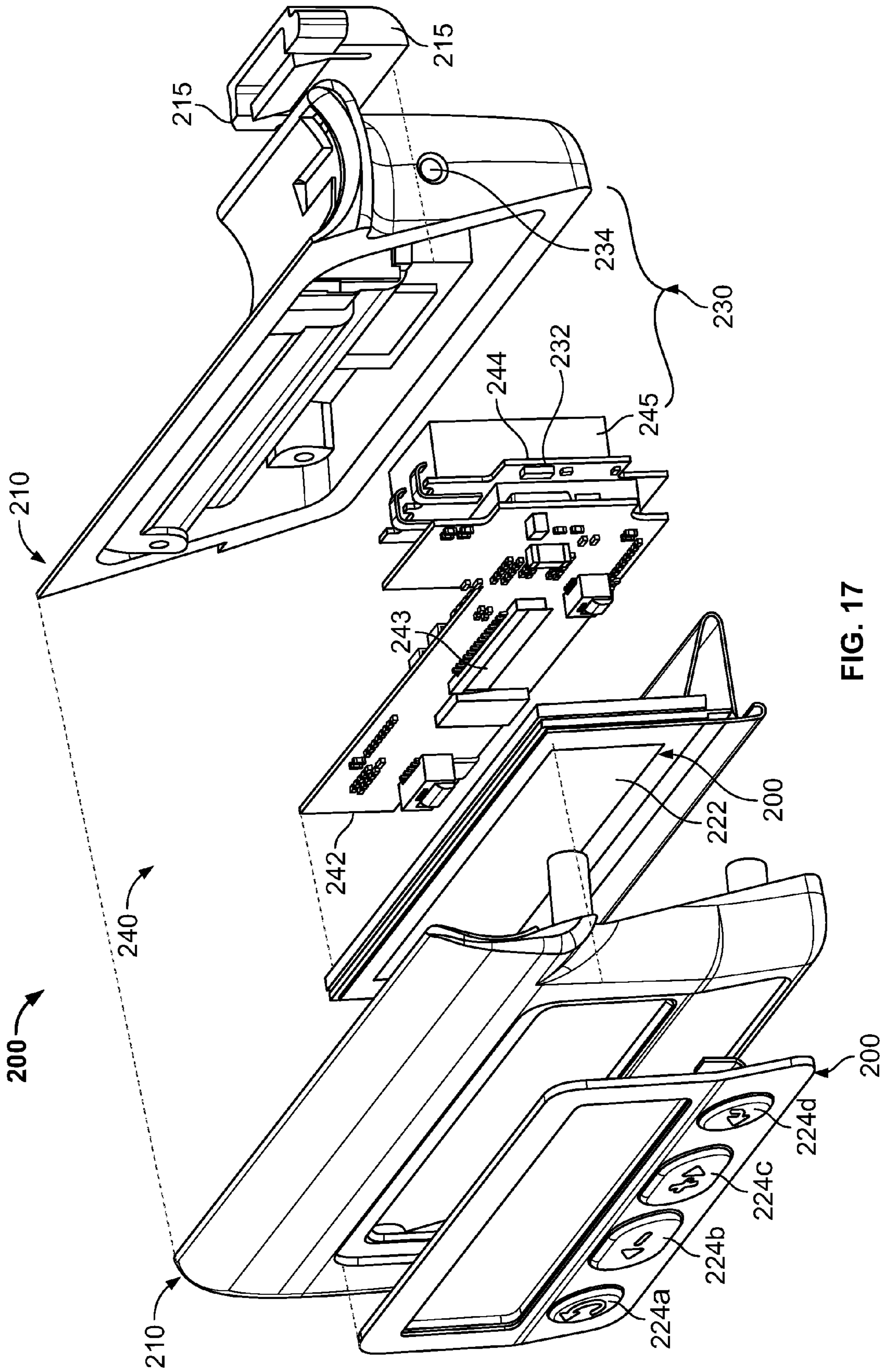

FIG. 17

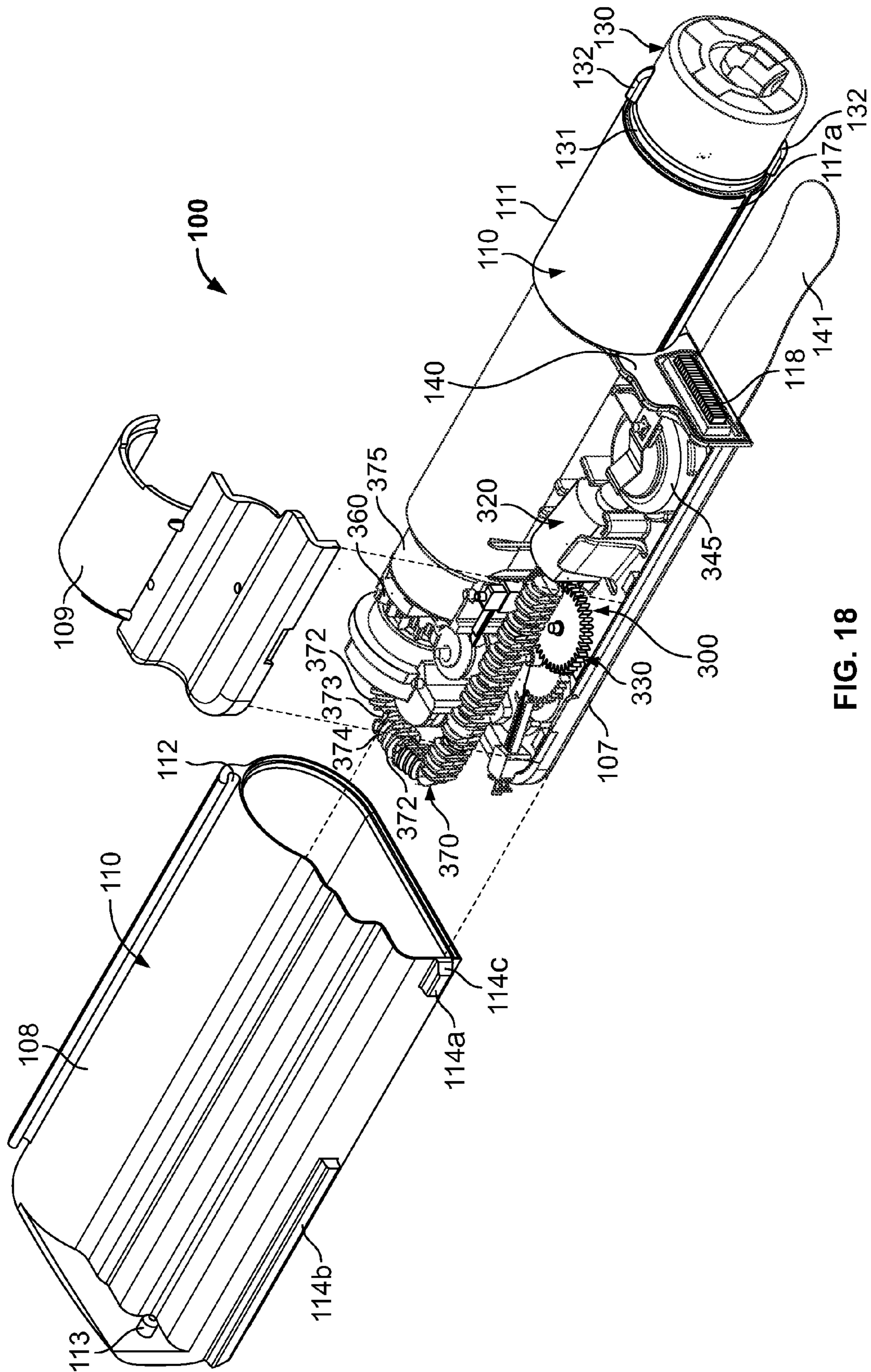

FIG. 18

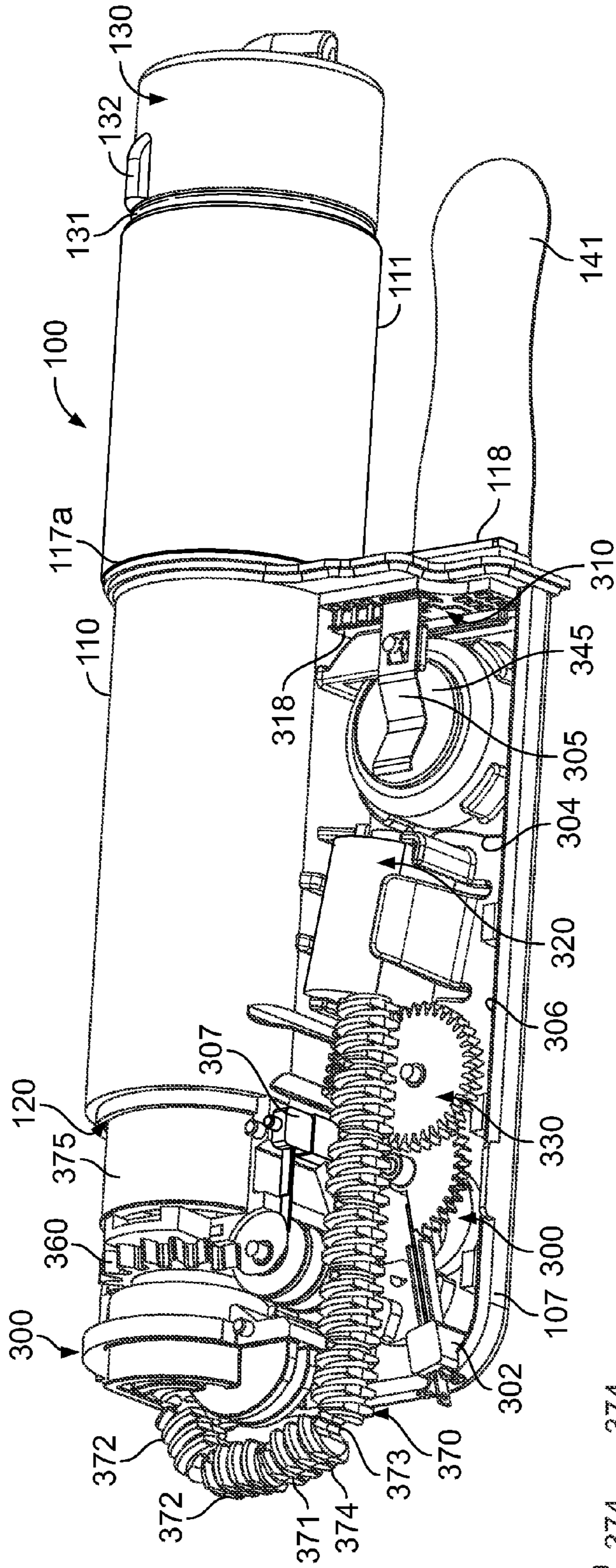

FIG. 19

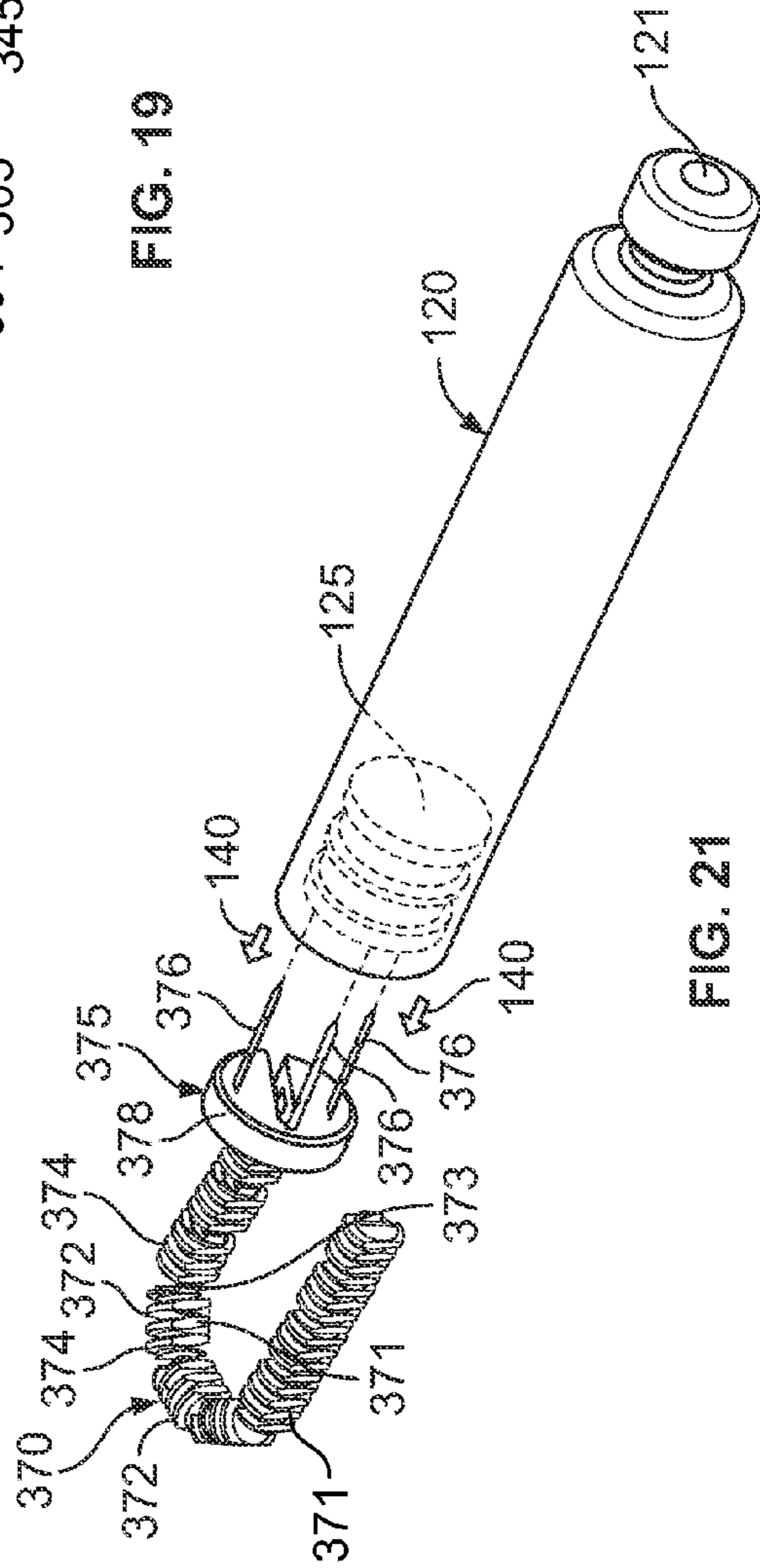

FIG. 21

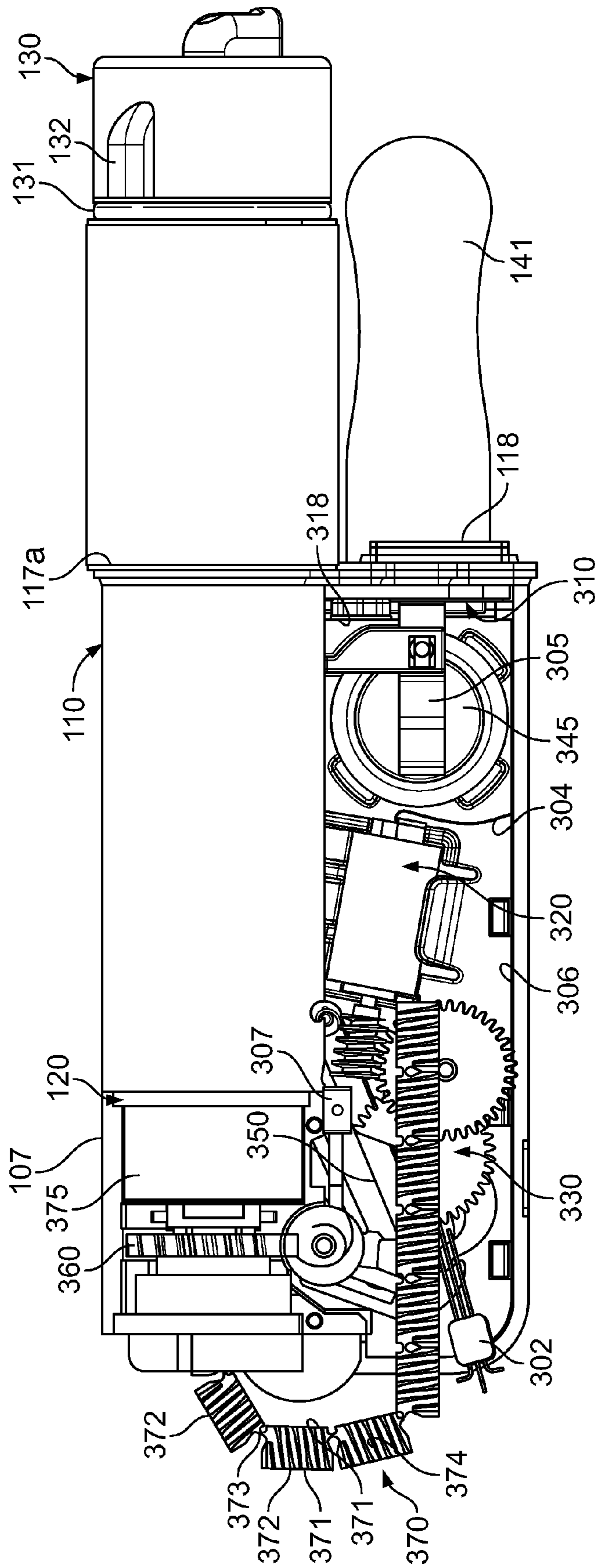

FIG. 20

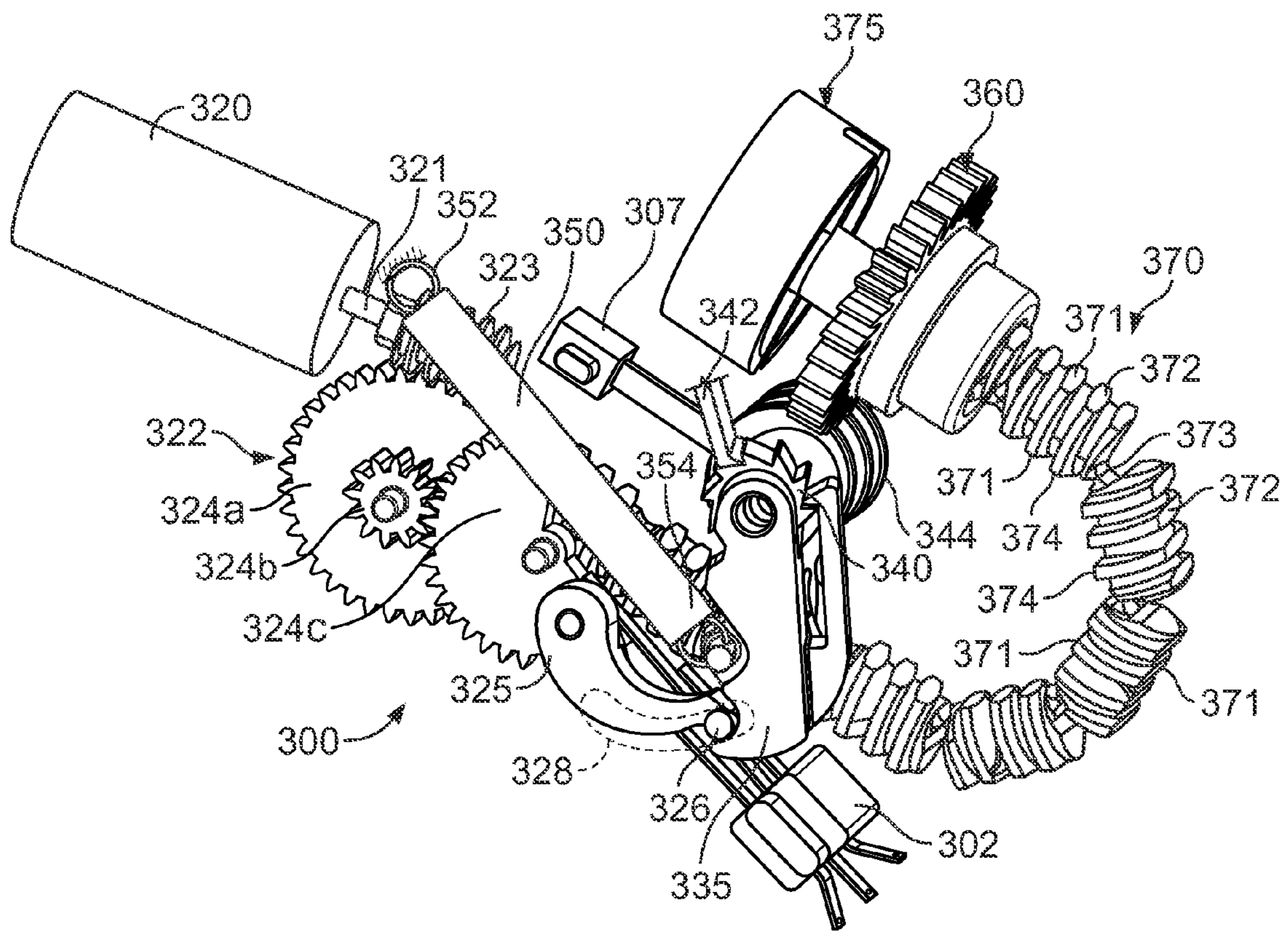

FIG. 22

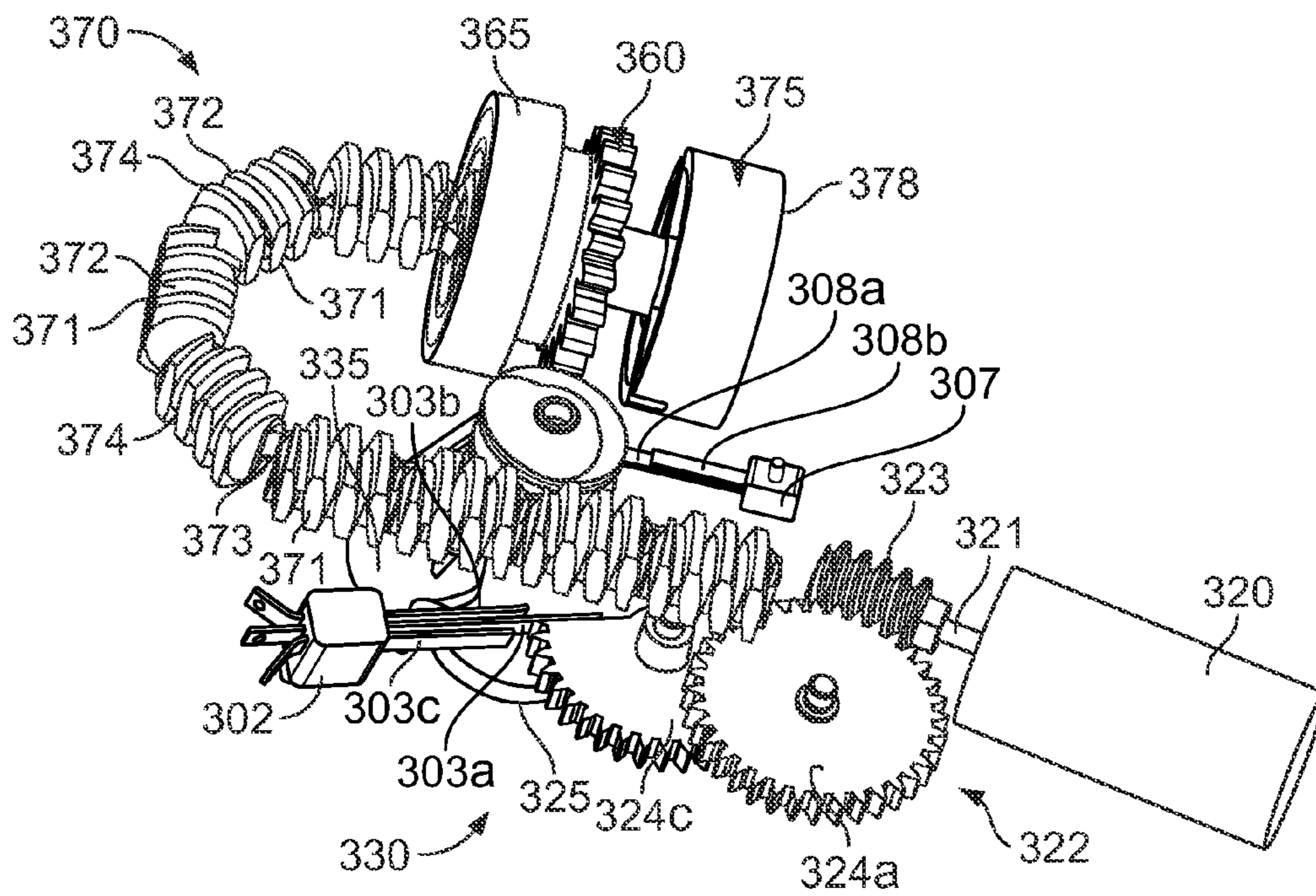

FIG. 23

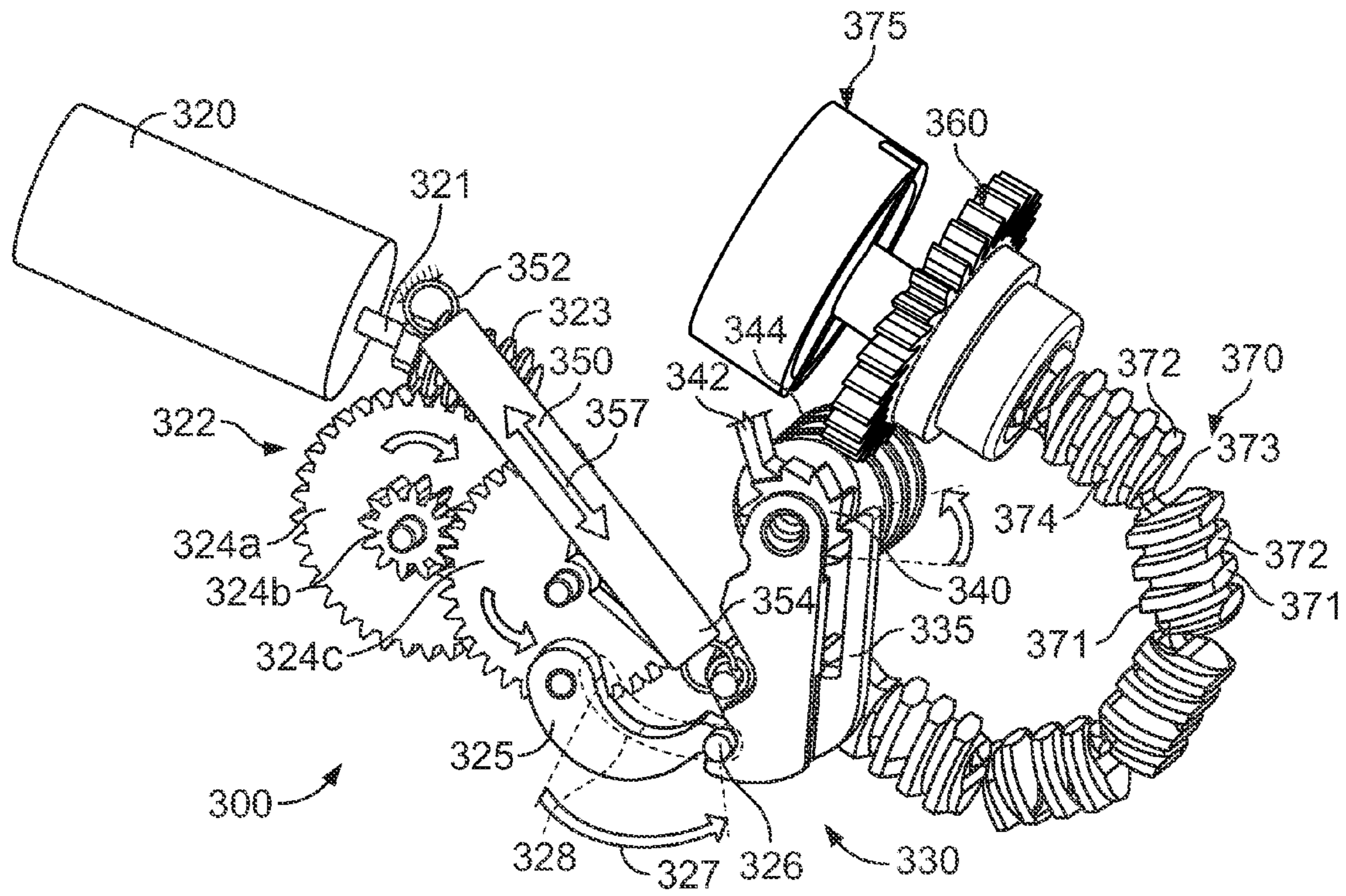

FIG. 24

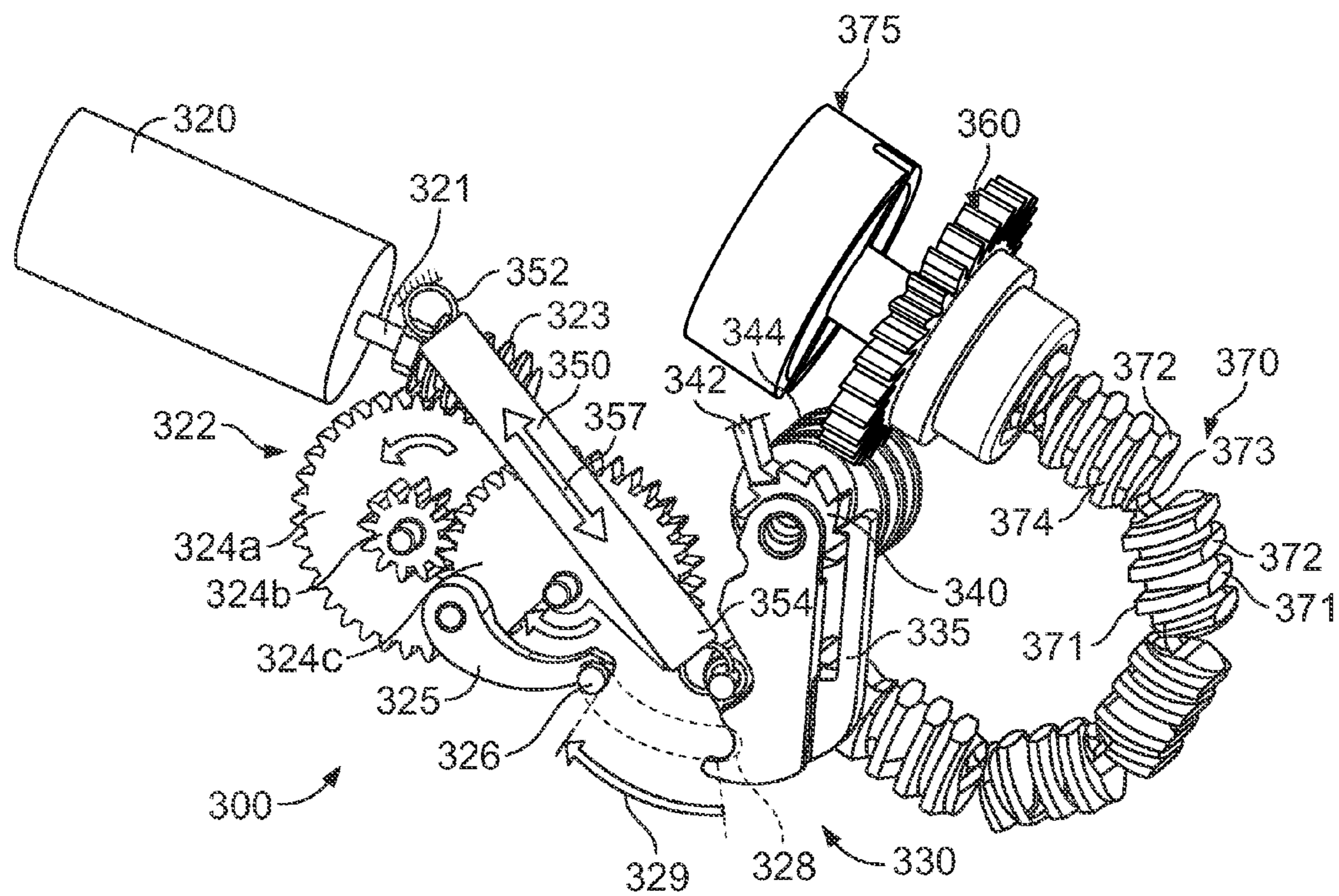

FIG. 25

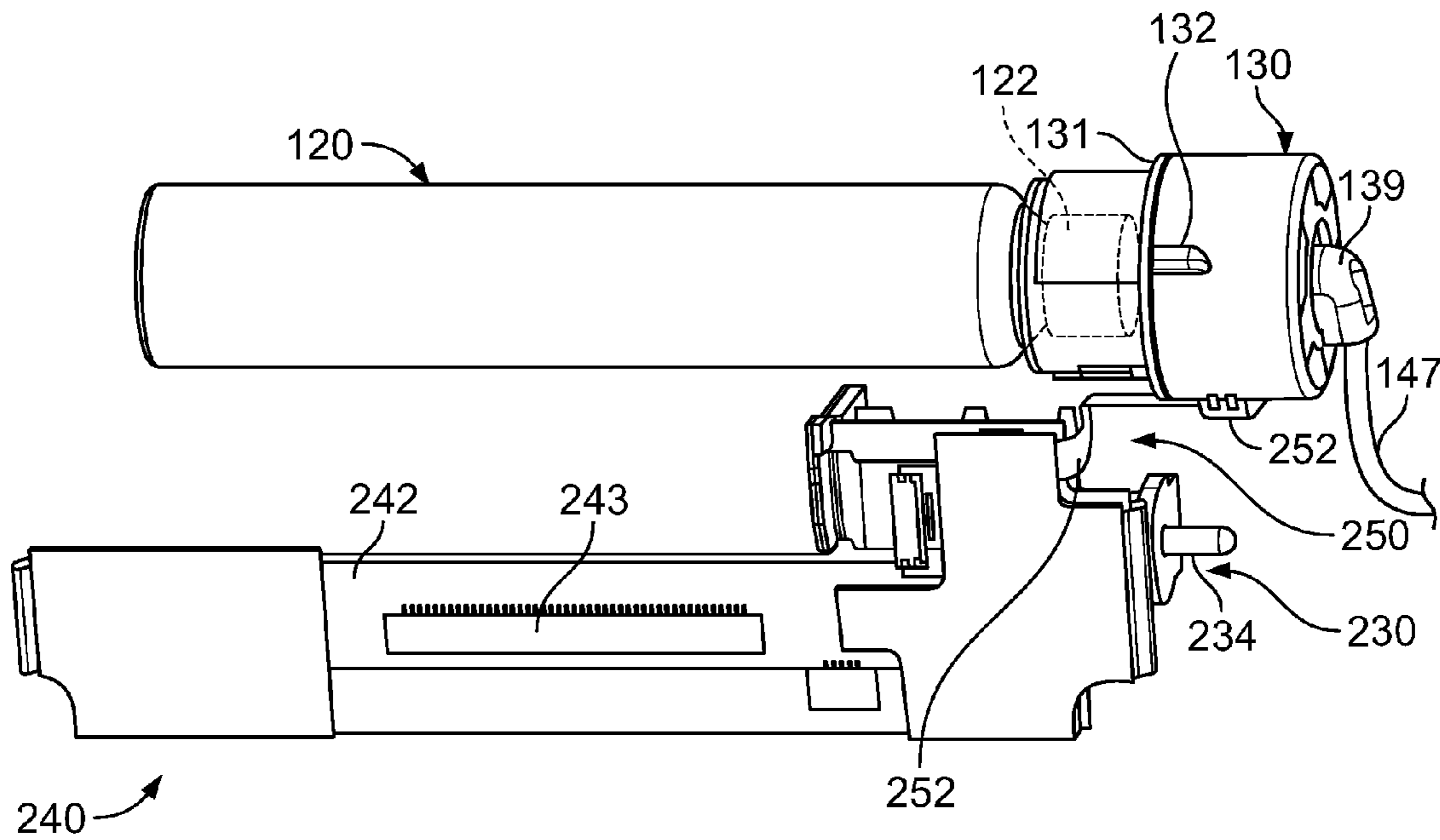

FIG. 26

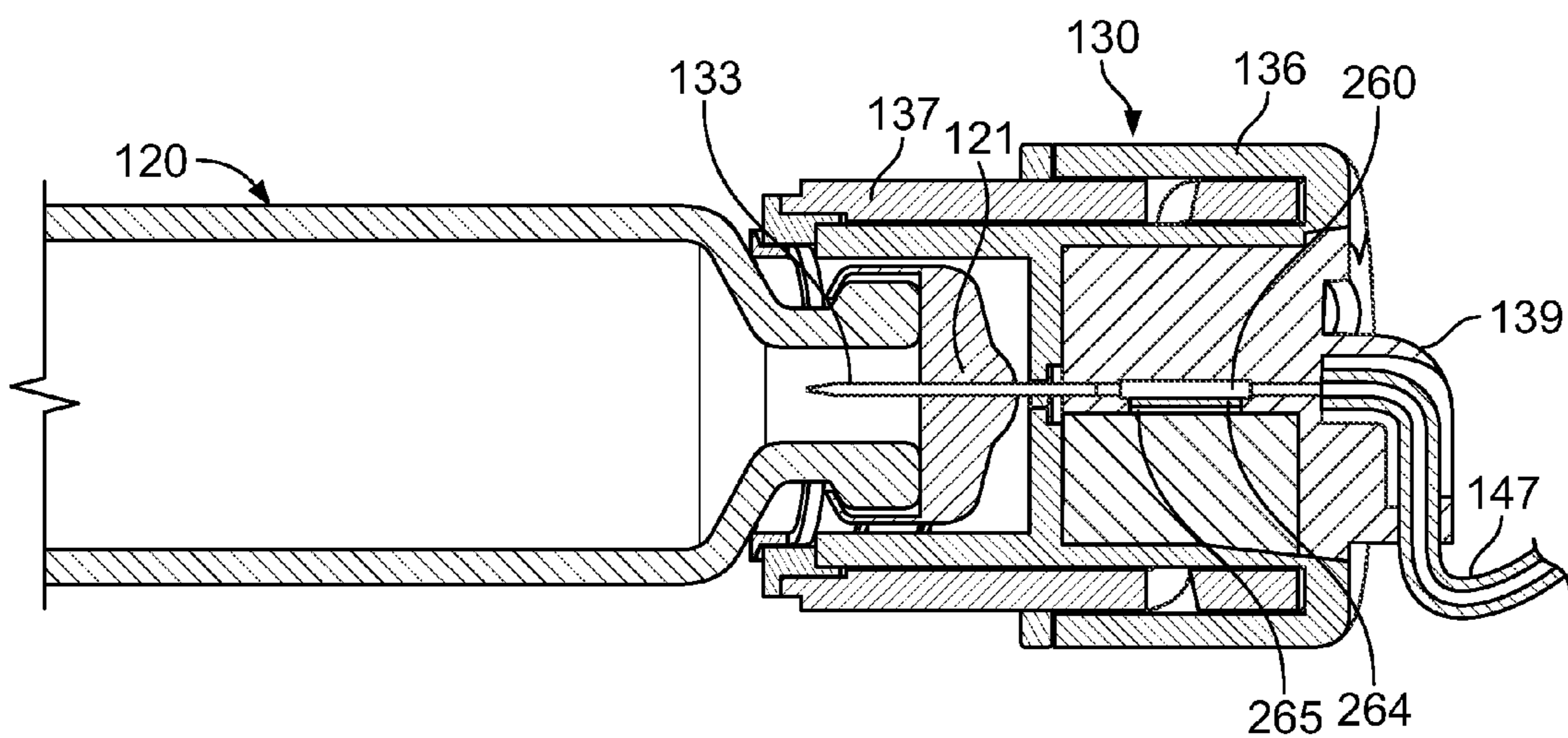
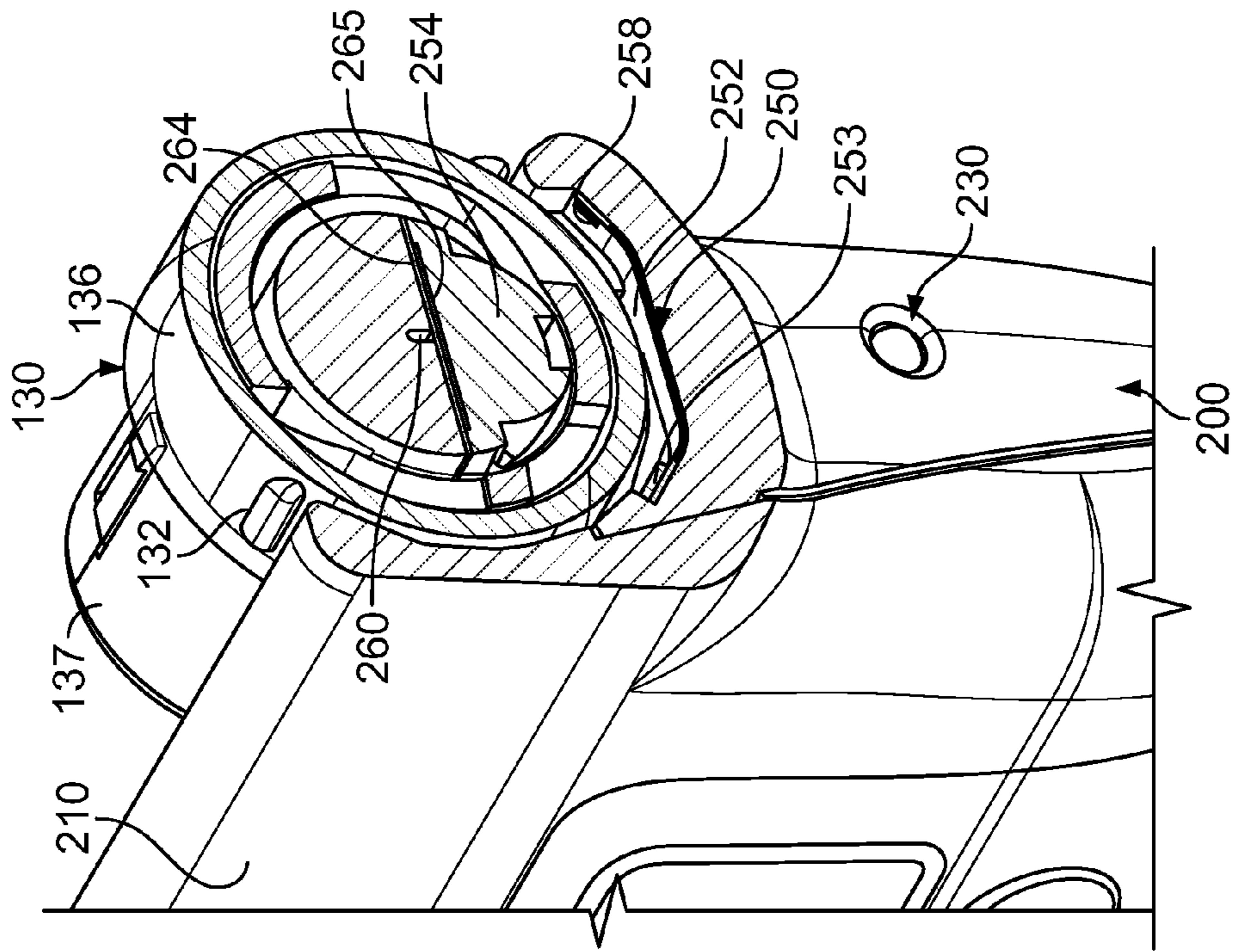
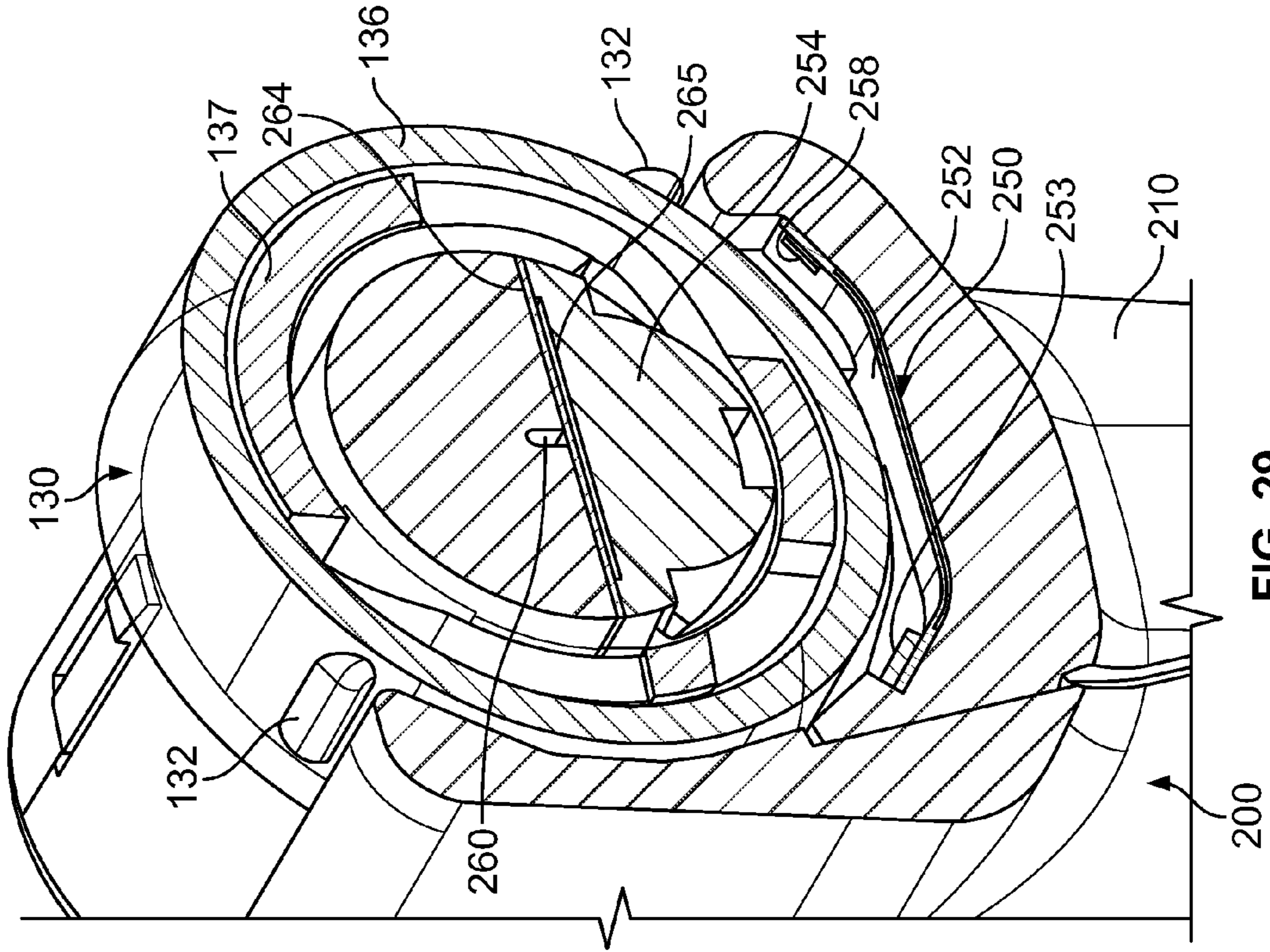
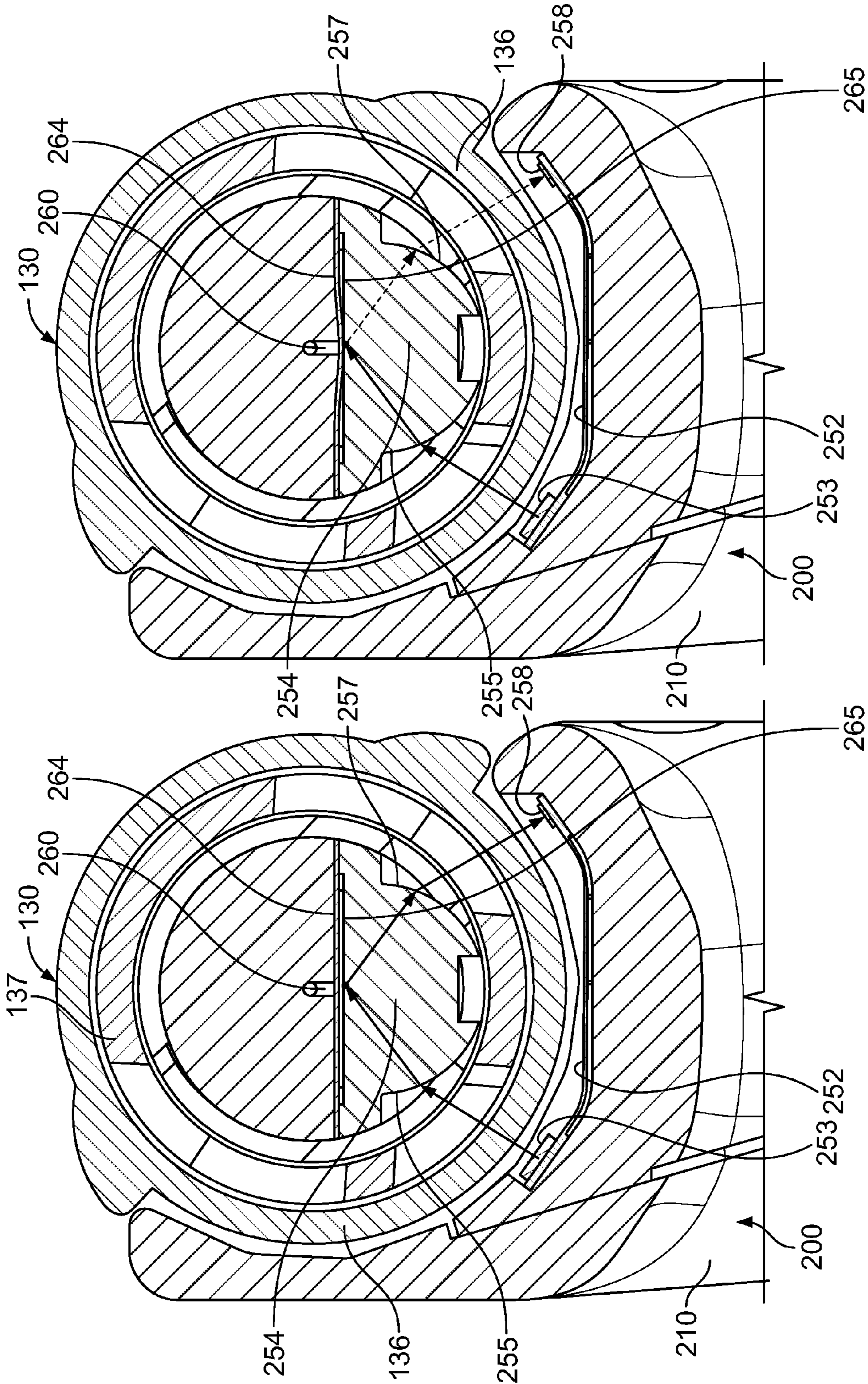

FIG. 27





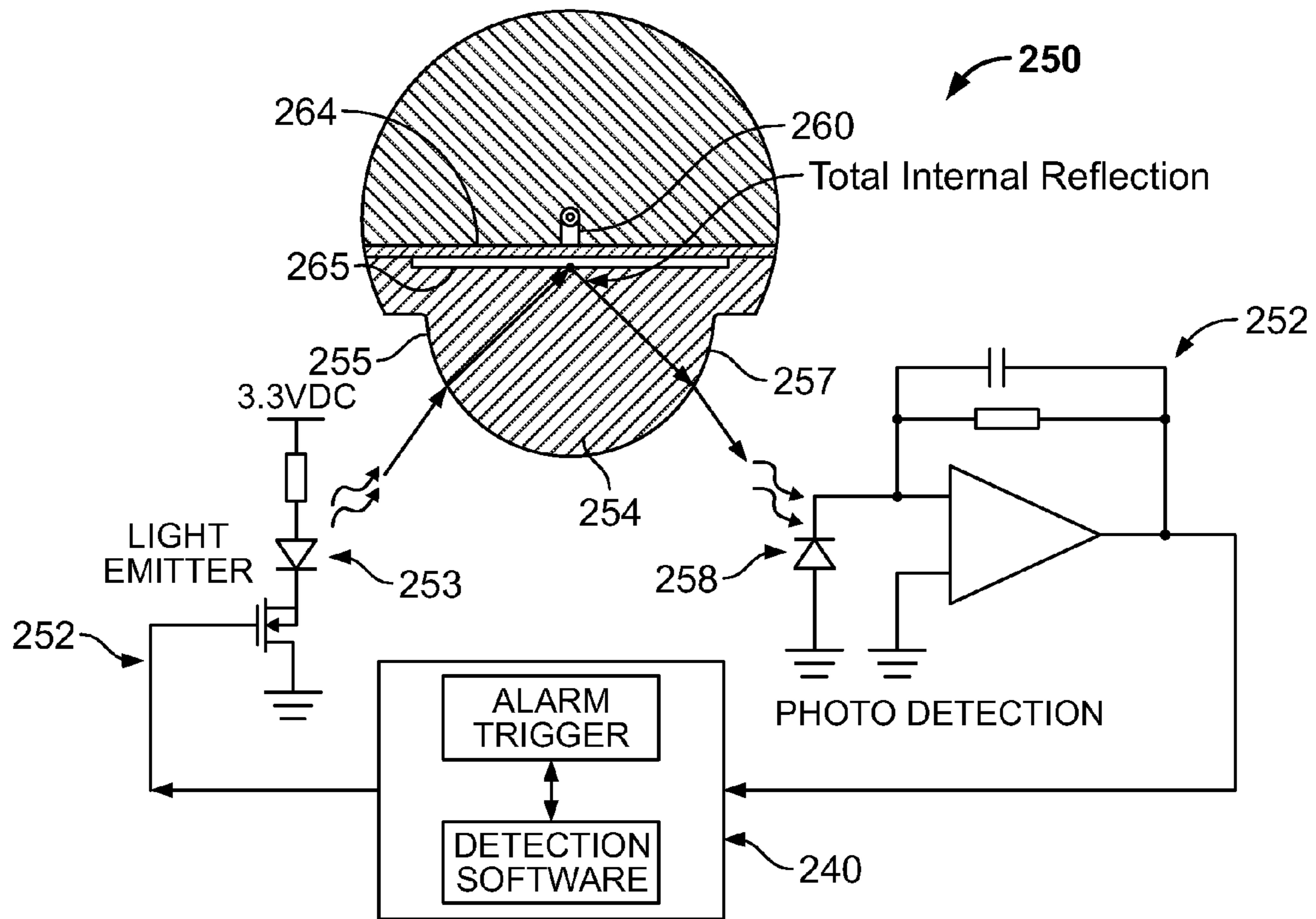

FIG. 32

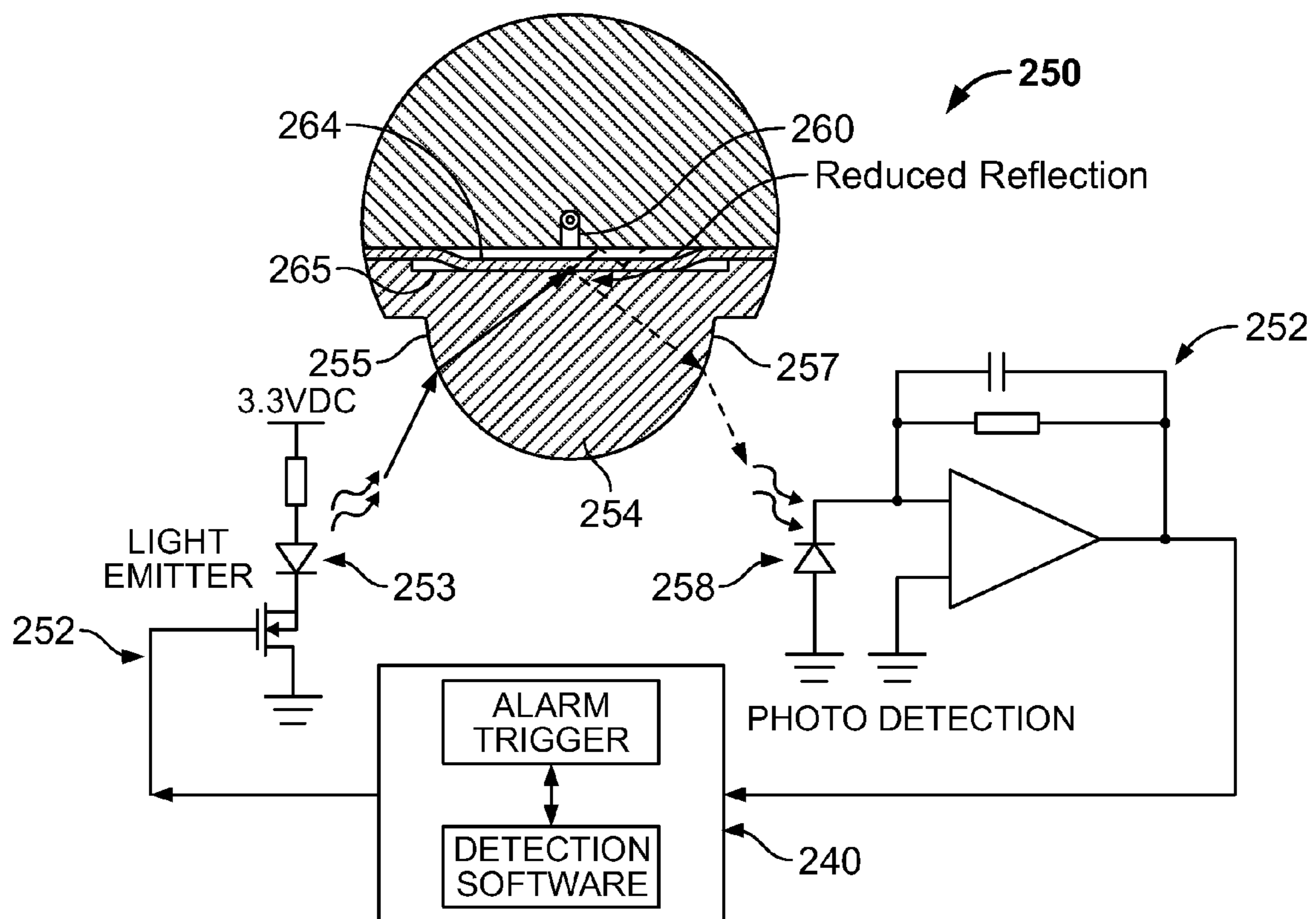

FIG. 33

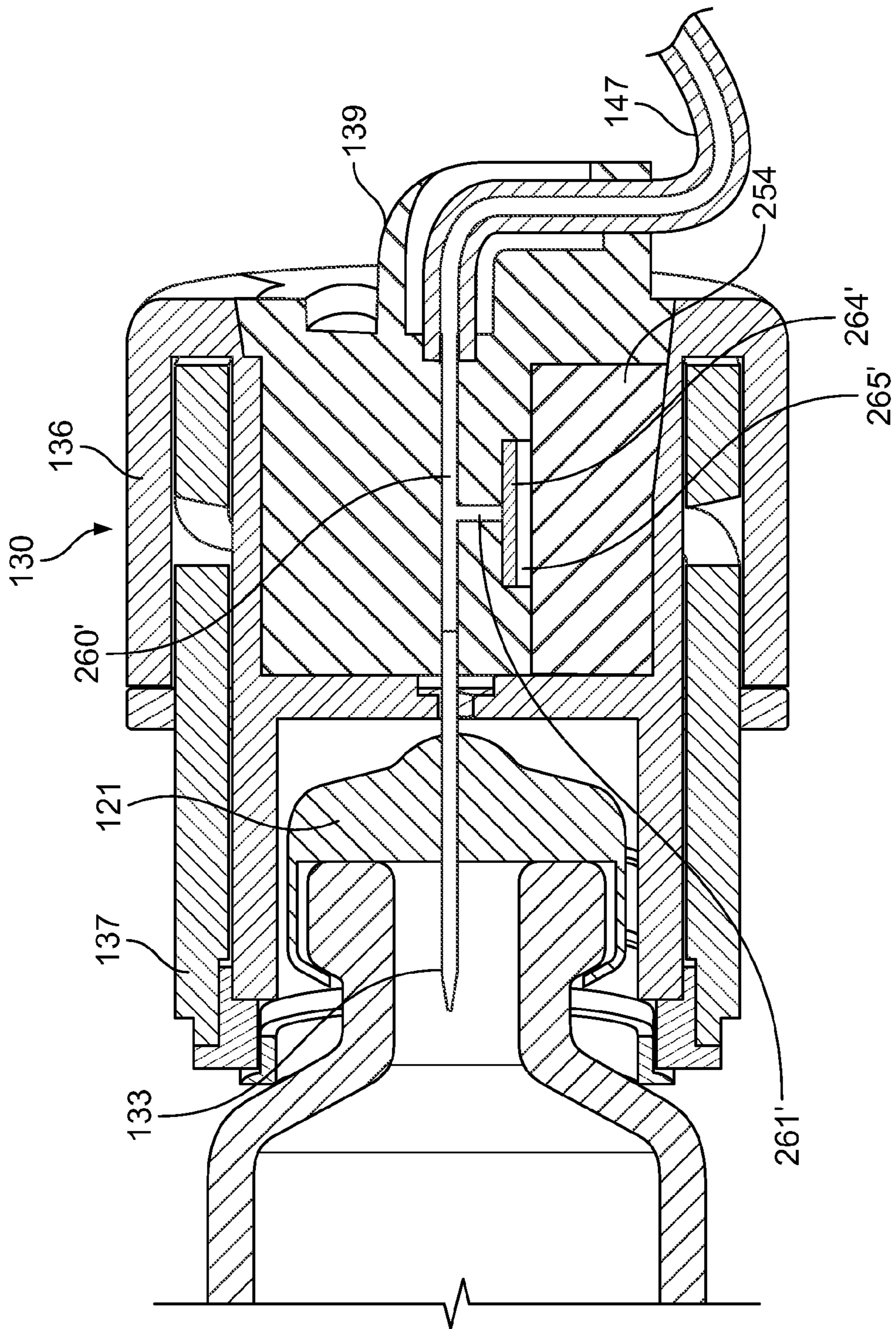

FIG. 34

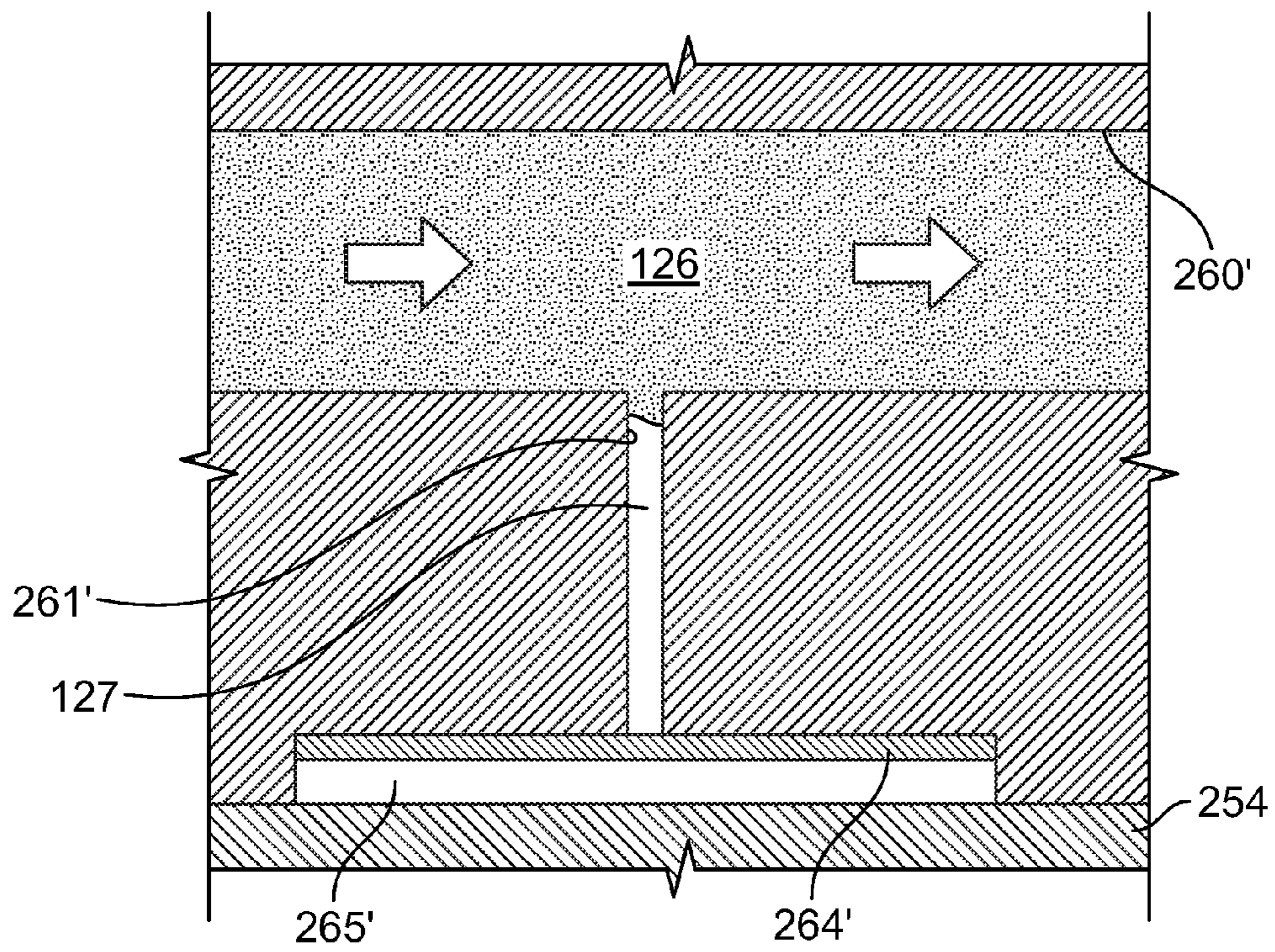

FIG. 35

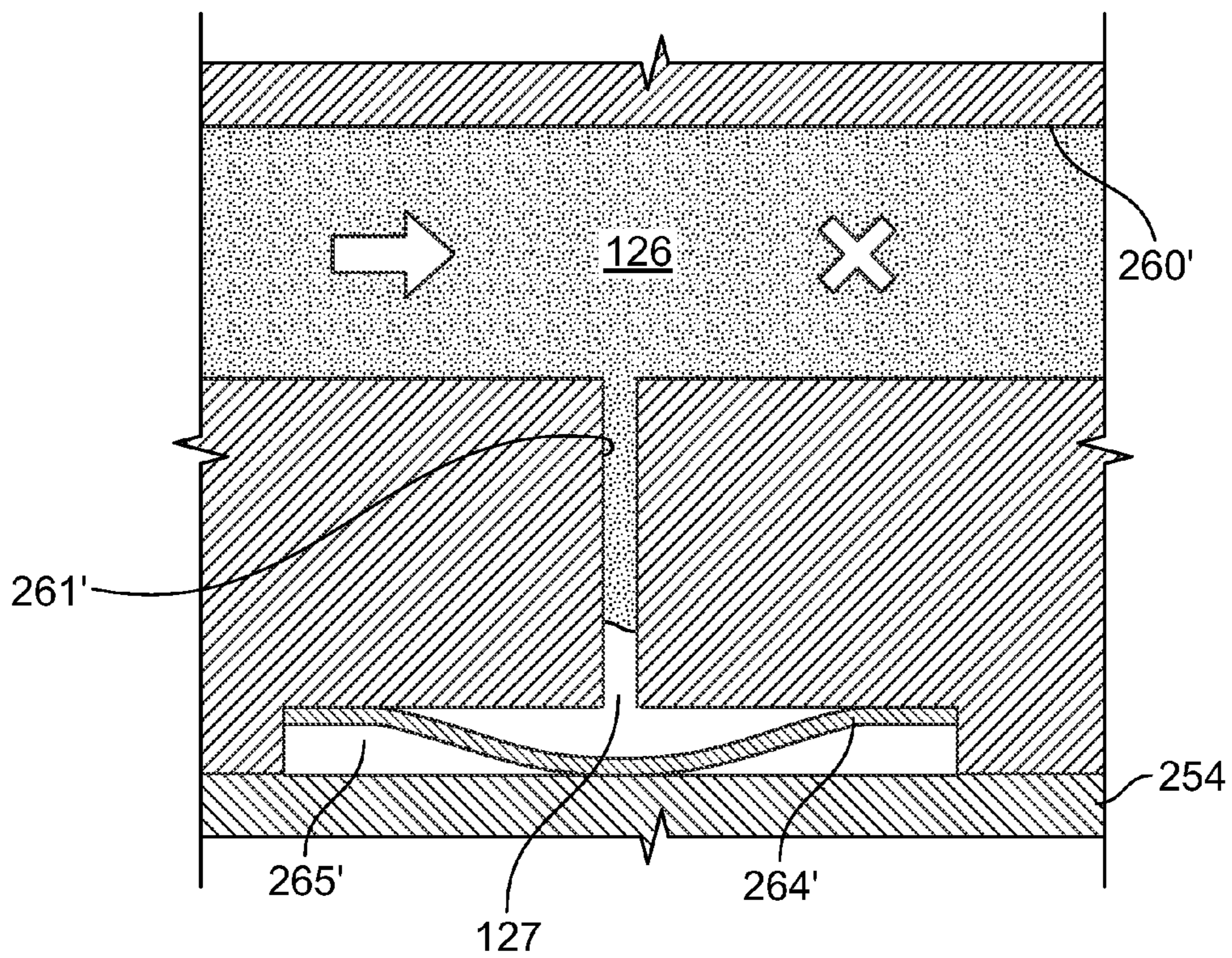

FIG. 36

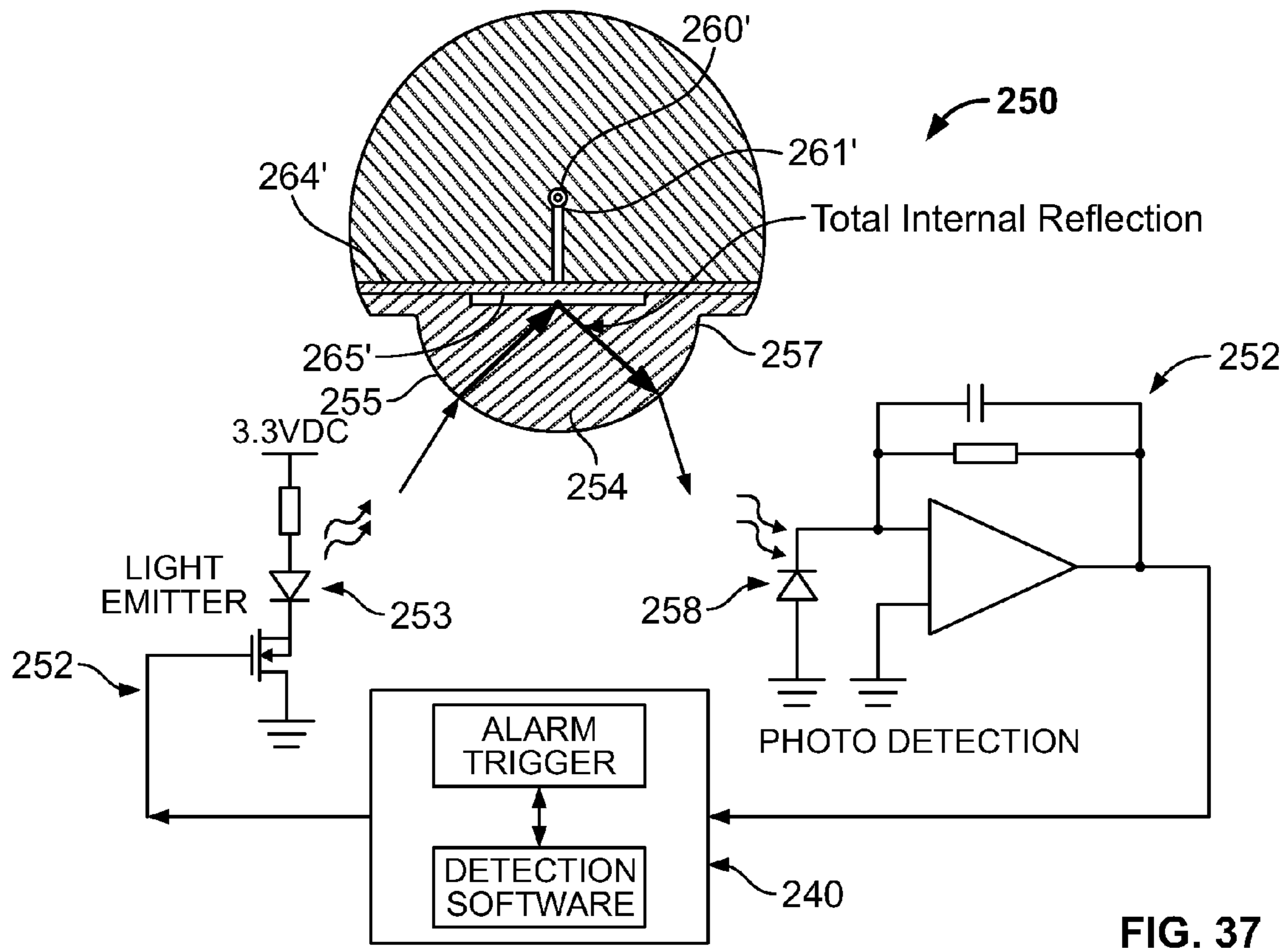

FIG. 37

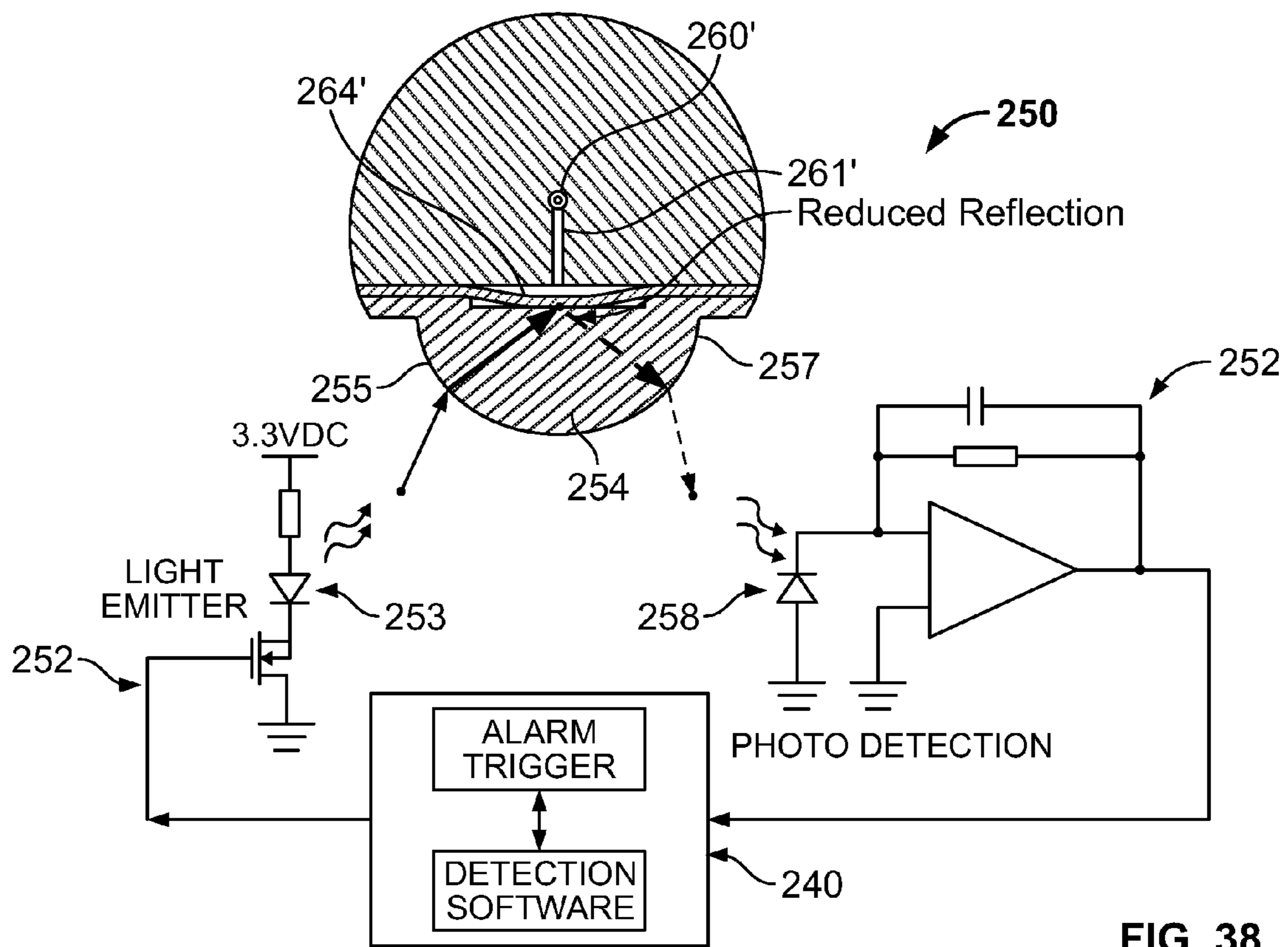

FIG. 38

1

INFUSION PUMP SYSTEM WITH CONTAMINATION-RESISTANT FEATURES

TECHNICAL FIELD

This document relates to configurations of an infusion pump system, such as a wearable infusion pump system for the delivery of medicine.

BACKGROUND

Pump devices are commonly used to deliver one or more fluids to a targeted individual. For example, a medical infusion pump device may be used to deliver a medicine to a patient as part of a medical treatment. The medicine that is delivered by the infusion pump device can depend on the condition of the patient and the desired treatment plan. For example, infusion pump devices have been used to deliver insulin to the vasculature of diabetes patients so as to regulate blood-glucose levels.

SUMMARY

Some embodiments of an infusion pump system may include a construction that is resistant to external contaminants, such as precipitation, water splashes, sweat, dirt, and the like. Such a construction can protect sensitive internal components of the pump system, thereby providing a safe and reliable infusion pump system that can be worn by the user during normal daily activities. In particular embodiments, the infusion pump system can include a pump device that is removably attached to a controller device to provide an electrical connection therebetween. In such circumstances, the infusion pump system can be assembled as a sealed construction that protects the electrical connection between the pump device and the removable controller device.

Some embodiments of a wearable infusion pump system may include a disposable and non-reusable pump device having a drive system to dispense medicine from the pump device. The pump device may include a first electrical connector that is externally accessible. The wearable infusion pump system may also include a reusable controller device that is removably attachable to the disposable and non-reusable pump device. The controller device may include a second electrical connector that is engageable with the first connector to provide electrical communication between control circuitry of the controller device and the drive system of the pump device. The wearable infusion pump system may further include a water-resistant seal device arranged proximate to the first and second electrical connectors when the controller device is removably attached to the pump device.

A number of embodiments include a method of connecting components of an infusion pump system. The method may include preparing a pump device for use with a controller device. The pump device may include a drive system to dispense medicine from the pump device. The controller device may include control circuitry to communicate control signals to the drive system of the pump device. The method may also include removably attaching the pump device with the controller device so that a first electrical connector of the pump device engages a second electrical connector of the controller device. The method may further include compressing a water-resistant seal device between the pump device and the controller to resist migration of water toward the first and second electrical connectors.

Some embodiments of a contaminant-resistant infusion pump assembly may include a pump device that has: a drive

2

system to dispense a medicine from the pump device, a pump housing to enclose at least a portion of the drive system, and a first electrical connector that is externally accessible along the pump housing. The infusion pump assembly may also include a seal device attached to the pump housing proximate to the first electrical connector. The infusion pump assembly may further include a controller device removably attached to the pump device. The controller device may have: a user interface having a display device and at least one button, control circuitry to communicate with the drive system of the pump device, a controller housing to enclose at least a portion of the control circuitry, and a second electrical connector is engaged with the first connector to provide electrical communication between the control circuitry and the drive system. The seal device can be arranged between a surface of the pump housing and an opposing surface of the controller housing to resist migration of external contaminants toward the first and second electrical connectors.

Some or all of the embodiments described herein may provide one or more of the following advantages. First, some embodiments of an infusion pump system may include a configuration that resists migration of external contaminants, such as precipitation, water splashes, sweat and the like. This configuration may provide a safe and reliable infusion pump system that can be worn by the user during normal daily activities.

Second, some embodiments of the infusion pump system may include a reusable controller device that is removably attachable to a disposable single-use pump device to provide an electrical connection therebetween. In these circumstances, the infusion pump system can include a water-resistant seal that protects the electrical connection between the pump device and the controller device. Accordingly, the contaminant-resistant construction can protect sensitive internal components of the pump system.

Third, the water-resistant seal that protects the electrical connection between the disposable single-use pump device and the controller device may be provided on the housing of the pump device. Because the controller device can be reused with a series of successive pump devices, the infusion pump system is provided with a new seal to provide the electrical connection with each new pump device.

Fourth, some embodiments of the pump device may be attached to the controller device so that a user can readily monitor infusion pump operation by simply viewing the user interface connected to the pump device. In these circumstances, the user may activate and control the pump device without the requirement of locating and operating a separate monitoring module.

Fifth, some embodiments of the infusion pump system may be configured to be portable, wearable, and (in some circumstances) concealable. For example, a user can conveniently wear the infusion pump system on the user's skin under clothing or can carry the pump device in the user's pocket (or other portable location) while receiving the medicine dispensed from the pump device.

The details of one or more embodiments of the invention are set forth in the accompanying drawings and the description below. Other features, objects, and advantages of the invention will be apparent from the description and drawings, and from the claims.

DESCRIPTION OF DRAWINGS

FIG. 1 is a perspective view of an infusion pump system in accordance with some embodiments, in accordance with some embodiments.

3

FIG. 2 is a perspective view of the infusion pump system of FIG. 1 in an assembled state.

FIG. 3 is another perspective view of the infusion pump system of FIG. 2.

FIG. 4 is a perspective view of the infusion pump system of FIG. 1 in a detached state.

FIG. 5 is another perspective view of the infusion pump system on FIG. 4.

FIG. 6 is a perspective view of an infusion pump system, in accordance with some embodiments.

FIG. 7 is a perspective view of the infusion pump system of FIG. 6 worn on clothing of a user.

FIG. 8 is a perspective view of an infusion pump system worn on skin of a user, in accordance with particular embodiments.

FIG. 9 is a perspective view on an infusion pump system having an illumination instrument, in accordance with some embodiments.

FIG. 10 is a perspective view of an infusion pump system having an illumination instrument, in accordance with particular embodiments.

FIGS. 11-12 are perspective views of a pump device being detached from a controller device, in accordance with some embodiments.

FIGS. 13-14 are perspective views of the pump device of FIGS. 11-12 being discarded and the controller device of FIGS. 11-12 being reused with a new pump device.

FIGS. 15-16 are perspective views of the new pump device of FIG. 13 being attached to the controller device of FIG. 13.

FIG. 17 is an exploded perspective view of a controller device for an infusion pump system, in accordance with some embodiments.

FIG. 18 is an exploded perspective view of a pump device for an infusion pump system, in accordance with some embodiments.

FIG. 19 is a perspective view of a portion of the pump device of FIG. 18.

FIG. 20 is a top view of a portion of the pump device of FIG. 18.

FIG. 21 is an exploded perspective view of a medicine cartridge and a flexible piston rod, in accordance with some embodiments.

FIGS. 22-25 are perspective views of a portion of a drive system for the pump device of FIG. 18.

FIG. 26 is a perspective view of occlusion sensor circuitry from a controller device arranged adjacent to a cap of a pump device, in accordance with some embodiments.

FIG. 27 is a cross-sectional view of the cap device of FIG. 26.

FIGS. 28-29 are cross-sectional views of an occlusion sensor for use in an infusion pump system.

FIGS. 30-31 are cross-sectional views of the occlusion sensor of FIGS. 28-29.

FIGS. 32-33 are diagrams of the occlusion sensor of FIGS. 30-31.

FIG. 34 is a cross-sectional view of an alternative embodiment of the cap device of FIG. 26.

FIGS. 35-36 are cross-sectional views of a portion of a fluid channel through the cap device of FIG. 34, in accordance with some embodiments.

FIGS. 37-38 are diagrams of an alternative embodiment of an occlusion sensor to be arranged adjacent to the cap device of FIG. 34.

4

Like reference symbols in the various drawings indicate like elements.

DETAILED DESCRIPTION OF ILLUSTRATIVE EMBODIMENTS

Referring to FIGS. 1-3, an infusion pump system 10 can include a pump device 100 and a controller device 200 that communicates with the pump device 100. The pump device 100 includes a housing structure 110 that defines a cavity 116 in which a fluid cartridge 120 can be received. The pump device 100 also includes a cap device 130 to retain the fluid cartridge 120 in the cavity 116 of the housing structure 110. The pump device 100 includes a drive system (described in more detail below) that advances a plunger 125 in the fluid cartridge 120 so as to dispense fluid therefrom. The controller device 200 communicates with the pump device 100 to control the operation of the drive system. When the controller device 200, the pump device 100 (including the cap device 130), and the fluid cartridge 120 are assembled together, the user can (in some embodiments) conveniently wear the infusion pump system 10 on the user's skin under clothing or in the user's pocket while receiving the fluid dispensed from the pump device 100.

The controller device 200 may be configured as a reusable component that provides electronics and a user interface to control the operation of the pump device 100. In such circumstances, the pump device 100 can be a disposable component that is disposed of after a single use. For example, the pump device 100 can be a "one time use" component that is thrown away after the fluid cartridge 120 therein is exhausted. Thereafter, the user can removably attach a new pump device 100 to the reusable controller device 200 for the dispensation of fluid from a new fluid cartridge 120. Accordingly, the user is permitted to reuse the controller device 200 (which may include complex or valuable electronics) while disposing of the relatively low-cost pump device 100 after each use. Such a pump system 10 can provide enhanced user safety as a new pump device 100 (and drive system therein) is employed with each new fluid cartridge 120.

Briefly, in use, the pump device 100 is configured to removably attach to the controller device 200 in a manner that provides a secure fitting, an overall compact size, and a reliable electrical connection that is resistant to water migration. For example, as described in more detail below in connection with FIGS. 1-5, the controller device 200 includes a housing 210 having a number of features that mate with complementary features of the pump housing 110. In such circumstances, the controller device 200 can removably attach with the pump device 100 in a generally side-by-side configuration while not fully surrounding the pump housing 110. Accordingly, the pump device 100 and the controller device 200 can be separate components that fit together, but the overall size of the combined assembly is reduced because there is no requirement for one component (e.g., the controller device) to completely surround or envelop the second component (e.g., the pump device). The compact size permits the infusion pump system 10 to be discrete and portable (as described below in connection with FIGS. 6-8). Moreover, at least one of the pump device 100 or the controller device 200 may include a release member that facilitates an easy-to-use detachment and replacement process. For example, as described in more detail below in connection with FIGS. 11-16, an exhausted pump device 100 may be a "one time use" component that is discarded after being used, and a new pump device 100' (having a new medicine cartridge 120') can thereafter be attached to the controller device 200.

Moreover, the pump device **100** and the controller device **200** can be mounted to one another so that the assembled system **10** is resistant to migration of external contaminants (e.g., water from precipitation or splashing, sweat, and the like) both into the pump housing structure **110** and the controller housing structure **210**. In particular, the infusion pump system **10** may include one or more seals that are arranged to hinder migration of external contaminants into the cavity of the pump device **100** (e.g., to protect the insulin container **120** and the drive system during operation). Also, the infusion pump system may include one or more gaskets arranged proximate to the electrical connection location (between the pump device **100** and the controller device **200**) to protect the electrical connection from migration of external contaminants. Thus, in some embodiments, the infusion pump system **10** can be assembled into a water resistant configuration that protects sensitive components from water migration (e.g., if the user encounters water while wearing the pump system **10**).

In addition or in the alternative, the controller device **200** can be equipped with an illumination instrument **230** that provides the user with an opportunity to illuminate and inspect a targeted location. For example, as described in more detail below in connection with FIGS. **9-10**, the light emitting device **230** can be directed at the infusion site on the user's skin to verify that the infusion set is properly embedded, or the light emitting device **230** can be directed at the pump device **100** to illuminate the cavity **116** or other areas.

Furthermore, in use, the controller device **200** can include a sensor configuration that detects occlusions in the fluid flow path extending to the user. For example, the controller device **200** may include an optical sensor system **250** that detects the amount of light reflected from a portion of the cap device **130**. As described in more detail below in connection with FIGS. **26-38**, the amount of light reflected from the cap device **130** may change if an occlusion occurs to cause an increase in the fluid pressure. For instance, some embodiments of the optical sensor system **250** may operate using the principle of total internal reflection. The optical sensor system **250** may include a number of components that are housed in the controller device **200**. In one example, the light emitter and light sensor may be arranged on a sensor circuit in the controller device **200**, thereby permitting these components to be reused along with the controller device (while the relatively low cost components in the pump device **100** are discarded after the "one time use" of the pump device **100**).

Referring again to FIGS. **1-3**, in this embodiment, the pump system **10** is a medical infusion pump system that is configured to controllably dispense a medicine from the cartridge **120**. As such, the fluid cartridge **120** may contain a medicine **126** (FIG. **1**) to be infused into the tissue or vasculature of a targeted individual, such as a human or animal patient. For example, the pump device **100** can be adapted to receive a medicine cartridge **120** in the form of a carpule that is preloaded with insulin or another medicine for use in the treatment of Diabetes (e.g., Byetta®, Symlin®, or others). Such a cartridge **120** may be supplied, for example, by Eli Lilly and Co. of Indianapolis, Ind. Other examples of medicines contained in the fluid cartridge **120** include: pain relief drugs, hormone therapy, blood pressure treatments, antiemetics, osteoporosis treatments, or other injectable medicines. The fluid cartridge **120** may have other configurations. For example, the fluid cartridge may comprise a reservoir that is integral with the pump housing structure **110** (e.g., the fluid cartridge can be defined by one or more walls of the pump

housing structure **110** that surround a plunger to define a reservoir in which the medicine is injected or otherwise received).

In some embodiments, the pump device **100** may include one or more structures that interfere with the removal of the medicine cartridge **120** after the medicine cartridge **120** is inserted into the cavity **116**. For example, as shown in FIG. **1**, the pump housing structure **110** may include one or more retainer wings **119** that at least partially extend into the cavity **116** to engage a portion of the medicine cartridge **120** when the medicine cartridge **120** is installed therein. In this embodiment, the pump housing structure **110** includes a pair of opposing retainer wings **119** (only one is shown in the view in FIG. **1**) that flex toward the inner surface of the cavity **116** during insertion of the medicine cartridge **120**. After the medicine cartridge is inserted to a particular depth, the retainer wings **119** are biased to flex outward (toward the center of the cavity **116**) so that the retainer wings **119** engage a neck portion **129** of the medicine cartridge **120**. This engagement with the retainer wings **119** and the neck portion **129** hinder any attempts to remove the medicine cartridge **120** away from the pump device **100**.

Such a configuration may facilitate the "one-time-use" feature of the pump device **100**. Because the retainer wings **119** interfere with attempts to remove the medicine cartridge **120** from the pump device **100**, the pump device **100** will be discarded along with the medicine cartridge **120** after the medicine cartridge **120** is emptied, expired, or otherwise exhausted. The retainer wings **119** may serve to hinder attempts to remove the exhausted medicine cartridge **120** and to insert a new medicine cartridge **120** into the previously used pump device **100**. Accordingly, the pump device **100** may operate in a tamper-resistant and safe manner because the pump device **100** can be designed with predetermined life expectancy (e.g., the "one-time-use" feature in which the pump device is discarded after the medicine cartridge **120** is emptied, expired, or otherwise exhausted).

Still referring to FIGS. **1-3**, the cap device **130** can be joined with the pump device **100** after the medicine cartridge is inserted in the cavity **116**. In this embodiment, the cap device **130** is multifunctional in that it performs a number of functions for the pump device operation. For example, attachment of the cap device **130** may cause one or more of the following preparatory functions: forcing the plunger **125** (FIG. **1**) of the fluid cartridge **120** to engage with the piston rod (not shown in FIGS. **1-3**, refer for example to FIG. **19**), piercing a septum **121** of the fluid cartridge **120** to provide a flow path for the fluid (refer for example to FIG. **27**), and priming the fluid cartridge **120** with a "break away" force to initiate movement of the plunger **125** in the fluid cartridge **120**. In addition or in the alternative, attachment of the cap device **130** may also cause one or more of the following safety related functions: aligning an occlusion sensor **250** with the a portion of the fluid flow path (described in connection with FIGS. **26-38**), sealing the pump housing **110** (e.g., using a polymeric o-ring seal **131** or the like) to resist migration of external contaminants into the cavity **116**, and ceasing or preventing the dispensation of fluid if the cap device **130** is improperly engaged with the pump housing **110**. In other embodiments, the cap device **130** may supplement or replace the previously described retainer wings **119** by locking into position after joining with the pump housing **110**, thereby hindering removal of the fluid cartridge **120** in the pump housing **110**.

The cap device **130** can include one or more alignment tabs **132** that operate to ensure that the cap device **130** is joined with the pump housing **110** in a selected orientation. For

example, as shown in FIGS. 2-3, the cap device 130 may include an output port 139 that connects with tubing (e.g., FIG. 6) for dispensation of the medicine to the user. The output port 139 may have an angled orientation such that a portion of the tubing extends transversely to the central axis of the cartridge 120 and cap device 130. The alignment tabs 132 arranged on the body of the cap device 130 can align with adjacent surfaces of the controller housing 210 to provide the selected orientation of the output port during operation. If, for example, the cap device 130 were joined with the pump housing 100 in an orientation that is 180-degrees off from the selected orientation, the alignment tabs 132 would receive interference from the barrel channel 211 of the controller housing 210. As such, the user would be unable to attach the pump device 100 to the controller 200, thereby indicating to the user that the cap device 130 must be reoriented to the selected position.

Still referring to FIGS. 1-3, the controller device 200 may be removably attached to the pump device 100 so that the two components are mechanically mounted to one another in a fixed relationship. Such a mechanical mounting can form an electrical connection between the removable controller device 200 and the pump device 100. For example, the controller device 200 may be in electrical communication with a portion of a drive system (not shown in FIGS. 1-3) of the pump device 100. As described in more detail below, the pump device 100 includes a drive system that causes controlled dispensation of the medicine or other fluid from the cartridge 120. In some embodiments, the drive system incrementally advances a piston rod (not shown in FIGS. 1-3) longitudinally into the cartridge 120 so that the fluid is forced out of an output end 122. A septum 121 (FIG. 1) at the output end 122 of the fluid cartridge 120 can be pierced to permit fluid outflow when the cap device 130 is connected to the pump housing structure 110 (described in more detail below). Thus, when the pump device 100 and the controller device 200 are attached and thereby electrically connected, the controller device 200 communicates electronic control signals via a hardwire-connection (e.g., electrical contacts or the like) to the drive system or other components of the pump device 100. In response to the electrical control signals from the controller device 200, the drive system of the pump device 100 causes medicine to incrementally dispense from the medicine cartridge 120.

In some embodiments, the controller device is configured to removably attach to the pump device 100 in a side-by-side arrangement. As such, the controller device 200 can be electrically connected with the pump device 100 while the controller device 200 remains outside of the pump housing 110 (and, likewise, the pump device 100 remains outside of the controller housing 210). Accordingly, the pump device 100 and the controller device 200 can be separate components that fit together, but the overall size of the combined assembly is reduced because there is no requirement for one component (e.g., the controller device) to completely surround or envelop the second component (e.g., the pump device). The compact size permits the infusion pump system 10 to be discrete and portable when the pump device 100 is attached with the controller device 200 (as shown in FIGS. 2-3). In this embodiment, the controller device 200 includes a controller housing structure 210 having a number of features (e.g., a barrel channel 211, a rail 212, a depression 213, and a guide channel 214a-b that is segmented by a release latch 215) that are configured to mate with complementary features (e.g., a barrel 111, a slider channel 112, an mating extension 113, and a segmented guide rail 114a-b) of the pump housing structure 110 so as to form a releasable mechanical connection (as

shown, for example, in FIGS. 1 and 4-5). Such mating features of the pump housing structure 110 and the controller housing structure 210 can provide a secure connection in the previously described side-by-side arrangement. It should be understood that, in other embodiments, other features or connector devices can be used to facilitate the side-by-side mounting arrangement. These other features or connector devices may include, for example, magnetic attachment devices, mating tongues and grooves, or the like.

As shown in FIG. 1, the pump device 100 may include an electrical connector 118 (e.g., having conductive pads, pins, and the like) that are exposed to the controller device 200 and that mate with a complementary electrical connector (refer to connector 218 in FIG. 4) on the adjacent face of the controller device 200. The electrical connectors 118 and 218 provide the electrical communication between the control circuitry (refer, for example, to FIG. 17) housed in the controller device 200 and at least a portion of the drive system or other components of the pump device 100. For example, in some embodiments, the electrical connectors 118 and 218 permit the transmission of electrical control signals to the pump device 100 and the reception of feedback signals (e.g., sensor signals) from particular components within the pump device 100. Furthermore, as described in more detail below, the infusion pump system 10 may include a gasket 140 that provides a seal that is resistant to migration of external contaminants when the pump device 100 is attached to the controller device 200. Thus, in some embodiments, the infusion pump system 10 can be assembled into a water resistant configuration that protects the electrical interconnection from water migration (e.g., if the user encounters water while carrying the pump system 10).

Still referring to FIGS. 1-3, the controller device 200 includes a user interface 220 that permits a user to monitor the operation of the pump device 100. In some embodiments, the user interface 220 includes a display 222 and one or more user-selectable buttons (e.g., four buttons 224a, 224b, 224c, and 224d in this embodiment). The display 222 may include an active area in which numerals, text, symbols, images, or a combination thereof can be displayed (refer, for example, to FIG. 2). For example, the display 222 may be used to communicate a number of settings or menu options for the infusion pump system 10. In this embodiment, the user may press one or more of the buttons 224a, 224b, 224c, and 224d to shuffle through a number of menus or program screens that show particular settings and data (e.g., review data that shows the medicine dispensing rate, the total amount of medicine dispensed in a given time period, the amount of medicine scheduled to be dispensed at a particular time or date, the approximate amount of medicine remaining in the cartridge 120, or the like). In some embodiments, the user can adjust the settings or otherwise program the controller device 200 by pressing one or more buttons 224a, 224b, 224c, and 224d of the user interface 220. For example, in embodiments of the infusion pump system 10 configured to dispense insulin, the user may press one or more of the buttons 224a, 224b, 224c, and 224d to change the dispensation rate of insulin or to request that a bolus of insulin be dispensed immediately or at a scheduled, later time. Also, as described below in connection with FIGS. 9-10, the user can activate the illumination instrument 230 on the controller device 200 by pressing one or more buttons 224a, 224b, 224c, and 224d of the user interface 220.

The display 222 of the user interface 220 may be configured to display quick reference information when no buttons 224a, 224b, 224c, and 224d have been pressed. For example, as shown in FIG. 2, the active area of the display 222 can

display the time and the date for a period of time after no button **224a**, **224b**, **224c**, and **224d** has been actuated (e.g., five seconds, 10 seconds, 30 seconds, 1 minute, 5 minutes, or the like). Thereafter, the display **222** may enter sleep mode in which the active area is blank, thereby conserving battery power. In addition or in the alternative, the active area can display particular device settings, such as the current dispensation rate or the total medicine dispensed, for a period of time after no button **224a**, **224b**, **224c**, or **224d** has been actuated (e.g., five seconds, 10 seconds, 30 seconds, 1 minute, 5 minutes, or the like). Again, thereafter the display **222** may enter sleep mode to conserve battery power. In certain embodiments, the display **222** can dim after a first period of time in which no button **224a**, **224b**, **224c**, or **224d** has been actuated (e.g., after 15 seconds or the like), and then the display **22** can enter sleep mode and become blank after a second period of time in which no button **224a**, **224b**, **224c**, or **224d** has been actuated (e.g., after 30 seconds or the like). Thus, the dimming of the display device **222** can alert a user viewing the display device **222** when the active area **223** of the display device will soon become blank.

Accordingly, when the controller device **200** is connected to the pump device **100**, the user is provided with the opportunity to readily monitor infusion pump operation by simply viewing the user interface **220** of the controller device **200** connected to the pump device **100**. Such monitoring capabilities may provide comfort to a user who may have urgent questions about the current operation of the pump device **100** (e.g., the user may be unable to receive immediate answers if wearing an infusion pump device having no user interface attached thereto).

Also, in these embodiments, there may be no need for the user to carry and operate a separate module to monitor the operation of the infusion pump device **100**, thereby simplifying the monitoring process and reducing the number of devices that must be carried by the user. If a need arises in which the user desires to monitor the operation of the pump device **100** or to adjust settings of the pump system **10** (e.g., to request a bolus amount of medicine), the user can readily operate the user interface **220** of the controller device **200**, which is removably attached to the pump device **100**, without the requirement of locating and operating a separate monitoring module.

In other embodiments, the user interface **200** is not limited to the display and buttons depicted in FIGS. 1-3. For example, in some embodiments, the user interface **220** may include only one button or may include a greater numbers of buttons, such as two buttons three buttons, four buttons, five buttons, or more. In another example, the user interface **220** of the controller device **200** may include a touch screen so that a user may select buttons defined by the active area of the touch screen display. Alternatively, the user interface **220** may comprise audio inputs or outputs so that a user can monitor the operation of the pump device **100**.

Referring now to FIGS. 4-5, when the infusion pump system **10** operates, the controller device **200** is removably attached to the pump device **100** in a side-by-side arrangement. For example, the pump device **100** may be moved in a longitudinal direction (e.g., refer to direction **219** in FIG. 15) toward the controller device **200** until the complementary features connect and secure the separate components in the side-by-side arrangement. In these circumstances, the pump device **100** and the controller device **200** can be separate components that fit together, but the overall size of the combined assembly is reduced because there is no requirement for one component (e.g., the controller device or pump device) to surround or envelop the second component (e.g., the pump

device or controller device). Moreover, in some embodiments, the pump device **100** and controller device **200** can be readily attached together with a “one-movement” process that is convenient to the user (described in more detail below).

In this embodiment, the controller device **200** includes a controller housing structure **210** having a number of features that are configured to mate with complementary features of the pump housing structure **110** so as to form a releasable mechanical connection. For example, the pump housing structure **110** may include a barrel **111** that mates with a complementary barrel channel **211** of the controller housing **210**. Also, the pump housing **110** includes slider channel **112** that slidably engages a complementary rail **212** defined by the controller housing **210**. The slider channel **112** can guide the relative motion between the pump device **100** and the controller device **200** in the longitudinal direction during the attachment process. Similarly, the pump housing **110** may include a segmented rail **114a-b** (FIG. 1) that mates with a guide channel **214a-b** to direct the relative longitudinal motion between the pump device **100** and the controller device **200**. As described in more detail below, the segmented rails **114a-b** may interact with the release member **215** so as to releasably secure the pump device **100** into assembly with the controller device **200**. In addition, the pump housing **110** may include an extension **113** (FIG. 1) that mates with a depression **213** (FIG. 5) in the controller housing **210** when the pump device **100** is fully attached to the controller device **200**.

Still referring to FIGS. 4-5, when the pump device **100** is advanced in the longitudinal direction toward the controller device **200** as guided by the slider channel **112** and the segmented rails **114a-b**, the electrical connector **118** (FIG. 5) of the pump device **100** is directed toward engagement with the mating connector **218** (FIG. 4) of the controller device **200**. As the connectors **118** and **218** join together to form the electrical connection, the release member **215** is shifted to a position between the segmented rails **114a-b** so as to prevent withdrawal of the connection. Also, when the connectors **118** and **218** are mated, the extension **113** and barrel **111** are mated with the corresponding depression **213** and barrel channel **211** so as to resist relative rotational movement between the pump device **100** and the controller device **200**. In this embodiment, the physical attachment of the electrical connectors **118** and **218** may also serve to resist relative rotational movement between the pump device **100** and the controller device **200**. Furthermore, when the connectors **118** and **218** are mated, the slide channel **112** is mated with the corresponding rail **112** and barrel channel **211** so as to resist relative side-to-side movement between the pump device **100** and the controller device **200**.

Accordingly, the pump device **100** is configured to removably attach to the controller device **200** in a manner that provides a secure fitting, an overall compact size, and a reliable electrical connection. When the pump device **100** and the controller device **200** are arranged in this side-by-side configuration, the controller device **200** can be electrically connected with the pump device **100** while the controller device **200** remains outside of the pump housing **110** (and, likewise, the pump device **100** remains outside of the controller housing **210**). As such, the overall size of the assembled system **10** can be minimized, thereby providing an infusion pump system **10** having a discrete size and enhanced portability.

Additionally, in some embodiments, the attachment of the pump device **100** to the controller device **200** can be accomplished by a user with a convenient “one-movement” process. For example, as previously described, the user can readily slide the pump device **100** and the controller device **200**

11

toward one another in a single movement (e.g., in the longitudinal direction) that causes both a physical connection and an electrical connection. As described in more detail below in connection with FIGS. 11-16, the release member 215 may be arranged so as to automatically adjust to a locked position when the pump device 100 is advanced into engagement with the controller device 200. Thus, the infusion pump system 10 permits users to readily join the pump device 100 and the controller device 200 without compound or otherwise difficult hand movements—a feature that can be beneficial to child users or to elderly users.

It should be understood that, in other embodiments, other features or connector devices can be used to facilitate the side-by-side mounting arrangement. These other features or connector devices may include, for example, magnetic attachment device, mating tongues and grooves, mounting protrusions that friction fit into mating cavities, or the like.

Still referring to FIGS. 4-5, the pump device 100 and the controller device 200 can be attached in a manner that is resistant to migration of external contaminants (e.g., water, dirt, and the like) both into the pump housing structure 110 and the controller housing structure 210. For example, when the pump device 100 is advanced in the longitudinal direction toward the controller device 200 (as guided by the slider channel 112 and the segmented rails 114a-b), the electrical connector 118 (FIG. 5) of the pump device 100 is directed toward engagement with the mating connector 218 (FIG. 4) of the controller device 200. When the connectors 118 and 218 join together to form the electrical connection, the gasket 140 is compressed between the adjacent surfaces of the pump housing 110 and the controller housing 210. The gasket 140 thereby forms a water-resistant seal between the ambient environment and the mated connectors 118 and 218.

The gasket 140 may comprise a polymer foam material that is adhered to a surface of either the pump housing 110 or the controller housing 210 (e.g., adhered to the pump housing 110 in this embodiment). The gasket 140 may be die cut to a selected shape so as to include an aperture for the electrical connection. Thus, in this embodiment, the gasket 140 surrounds the electrical connection when the pump device 100 is secured to the controller device 200. The configuration provides protection from water migration to one or both of the electrical connectors 118 and 218. Accordingly, in particular circumstances, the infusion pump system 10 can be assembled into a “water tight” configuration that protects sensitive internal components from water migration in the event that the user encounters water while wearing the pump system 10. In one example, the gasket 140 may resist migration of water to the electrical connectors 118 and 218 even when the system 10 is submerged underwater (e.g., in a pool, in a bath, or the like) for an extended period of time, such as at least 10 minutes, at least 30 minutes, at least one hour, at least two hours, and preferably at least four hours.

As shown in FIG. 5, the gasket 140 is arranged to extend generally perpendicular to the assembly motion when the pump device 100 is being attached to the controller device. For example, the pump device 100 can be attached to the controller device 200 by moving the pump device 100 in the longitudinal direction (e.g., refer to direction 219 in FIG. 15). The gasket 140 includes a major interface surface extends in a generally lateral direction that is perpendicular to the longitudinal assembly motion. Because the gasket 140 extends in a direction (e.g., the lateral direction in this embodiment) that is generally perpendicular to the attachment direction (the longitudinal direction in this embodiment), the gasket 140 can be sufficiently compressed to form a seal when the

12

user performs the “one-movement” process to attach the pump device 100 and the controller device 200.

In addition, other paths for migration of external contaminants into the assembled pump system 10 may be sealed. For example, the infusion pump system 10 may include one or more seals that are arranged to hinder migration of external contaminants between the cap device 130 and the pump housing 110 into the cavity 116 of the pump device 100. In this embodiment, the seal 131 arranged between the cap device 130 and the barrel 111 can provide an effective water-resistant seal against water migration into the cavity. As such, the medicine cartridge 120 and pump drive system (not shown in FIGS. 4-5) can be protected during operation.

Still referring to FIGS. 4-5, some embodiments of the infusion pump system 10 may employ a power source arranged in pump device 100 or the controller device 200 that draws upon surrounding air for optimum operation. Because the controller device 200 and the pump device 100 may be sealed to resist water migration during normal usage, a water-resistant vent instrument 145 may be used to provide the air to the power source without permitting migration of water there-through. For example, in this embodiment, the pump device 100 may house a power source 345 in the form of a zinc-air cell battery (refer to FIG. 18), which draws upon the surrounding air during operation. When the pump device 100 is in use, the pump housing 110 is preferably sealed to protect the internal drive system and medicine cartridge from water migration. As such, the pump housing 110 may include a water-resistant vent instrument 145 disposed proximate to the zinc-air cell battery 345 so that some air may pass through the vent 145 and toward the battery. The water-resistant vent instrument 145 may include one or more layers of a material that is permeable to air and resistant to passage of liquids such as water. For example, the water-resistant vent instrument 145 may include one or more layers of a GORE-TEX material to resist the migration of water into the pump device while permitting the passage of air toward the battery.

Accordingly, the pump device 100 and the controller device 200 can be mounted to one another so that the assembled system 10 is resistant to water migration both into the pump housing structure 110 and the controller housing structure 210. Such a configuration may also provide water-resistant protection for the electrical connection between the pump device 100 and the controller 200. Thus, the sensitive internal components in the controller device 200 and the pump device 100 can be reliably protected from water migration if the user encounters water (e.g., rain, incidental splashing, and the like) while using the pump system 10.

Referring to FIGS. 6-8, the infusion pump system 10 may be configured to be portable and can be wearable and concealable. For example, a user can conveniently wear the infusion pump system 10 on the user’s skin (e.g., skin adhesive) underneath the user’s clothing or carry the pump device 100 in the user’s pocket (or other portable location) while receiving the medicine dispensed from the pump device 100. As described below in connection with FIGS. 18-25, the drive system of the pump device 100 may be arranged in a compact manner so that the pump device 100 has a reduced length. For example, in the circumstances in which the medicine cartridge 120 has a length of about 6 cm to about 7 cm (about 6.4 cm in one embodiment), the overall length of the pump housing structure 110 (which contains medicine cartridge and the drive system) can be about 7 cm to about 10 cm and about 7 cm to about 9 cm (about 8.3 cm or less in one embodiment). In addition, the pump housing structure 110 may have an overall height of about 2 cm to about 4 cm (about 3.1 cm or less in one embodiment) and an overall thickness of about 8

13

mm to about 20 mm (about 17.5 mm or less in one embodiment). In such circumstances, the controller device **200** can be figured to mate with the pump housing **110** so that, when removably attached to one another, the components define a portable infusion pump system that stores a relatively large quantity of medicine compared to the overall size of the unit. For example, in this embodiment, the infusion pump system **10** (including the removable controller device **200** attached to the pump device **100** having the cap **130**) may have an overall length of about 7 cm to about 10 cm (about 9.3 cm or less in one embodiment), an overall height of about 2 cm to about 5 cm (about 4.2 cm or less in one embodiment), and an overall thickness of about 8 mm to about 20 mm (about 17.5 mm or less in one embodiment).

The pump system **10** is shown in FIG. 6 as being held in a user's hand **5** so as to illustrate an exemplary size of the system **10** in accordance with some embodiments. This embodiment of the infusion pump system **10** is compact so that the user can wear the portable infusion pump system **10** (e.g., in the user's pocket, connected to a belt clip, adhered to the user's skin, or the like) without the need for carrying and operating a separate module. In such embodiments, the cap device **130** of the pump device **100** may be configured to mate with an infusion set **146**. In general, the infusion set **146** is tubing system that connects the infusion pump system **10** to the tissue or vasculature of the user (e.g., to deliver medicine into the tissue or vasculature under the user's skin). The infusion set **146** may include a flexible tube **147** that extends from the pump device **100** to a subcutaneous cannula **149** retained by a skin adhesive patch **148** that secures the subcutaneous cannula **149** to the infusion site. The skin adhesive patch **148** can retain the infusion cannula **149** in fluid communication with the tissue or vasculature of the patient so that the medicine dispensed through the tube **147** passes through the cannula **149** and into the user's body. The cap device **130** may provide fluid communication between the output end **122** (FIG. 1) of the medicine cartridge **120** and the tube **147** of the infusion set **146**. For example, the tube **147** may be directly connected to the output port **139** (FIG. 1) of the cap device **130**. In another example, the infusion set **146** may include a connector (e.g., a Leur connector or the like) attached to the tube **147**, and the connector can then mate with the cap device **130** to provide the fluid communication to the tube **147**. In these examples, the user can carry the portable infusion pump system **10** (e.g., in the user's pocket, connected to a belt clip, adhered to the user's skin, or the like) while the tube **147** extends to the location in which the skin is penetrated for infusion. If the user desires to monitor the operation of the pump device **100** or to adjust the settings of the infusion pump system **10**, the user can readily access the user interface **220** of the controller device **200** without the need for carrying and operating a separate module (refer for example to FIG. 6).

Referring to FIG. 7, in some embodiments, the infusion pump system **10** is pocket-sized so that the pump device **100** and controller device **200** can be worn in the user's pocket **6** or in another portion of the user's clothing. For example, the pump device **100** and the controller device **200** can be attached together and form the system that comfortably fits into a user's pocket **6**. The user can carry the portable infusion pump system **10** and use the tube **147** of the infusion set **146** extends to direct the dispensed medicine to the desired infusion site. In some circumstances, the user may desire to wear the pump system **10** in a more discrete manner. Accordingly, the user may pass the tube **147** from the pocket **6**, under the user's clothing, and to the infusion site where the adhesive patch **148** is positioned. As such, the pump system **10** can be

14

used to delivery medicine to the tissues or vasculature of the user in a portable, concealable, and discrete manner.

Referring to FIG. 8, in other embodiments, the infusion pump system **10** may be configured to adhere to the user's skin **7** directly at the location in which the skin is penetrated for medicine infusion. For example, a rear surface **102** (FIG. 3) of the pump device **100** may include a skin adhesive patch so that the pump device **100** is physically adhered to the skin of the user at a particular location. In these embodiments, the cap device **130** may have a configuration in which medicine passes directly from the cap device **130** into an infusion cannula **149** that is penetrated into the user's skin. In one example, the fluid output port **139** through the cap device **130** can include a curve or a 90° corner so that the medicine flow path extends longitudinally out of the medicine cartridge and thereafter laterally toward the patient's skin **7**. Again, if the user desires to monitor the operation of the pump device **100** or to adjust the settings of the infusion pump system **10**, the user can readily access the user interface **220** of the controller device **200** without the need for carrying and operating a second, separate device. For example, the user may look toward the pump device **100** to view the user interface **220** of the controller device **200** that is removably attached thereto. In another example, the user can temporarily detach the controller device **200** (while the pump device **100** remains adhered to the skin **7**) so as to view and interact with the user interface **220**.

Referring now to FIGS. 9-10, the infusion pump system **10** can include an illumination instrument **230** that provides the user with an opportunity to illuminate and inspect a targeted location. The illumination instrument **230** can be useful in situations where the ambient lighting is insufficient for the user's inspection needs (e.g., during the night, during presentation or movie in which the lighting is low, or the like). The illumination instrument **230** can be arranged on the pump device **100**, the controller device **200**, or both. In this embodiment, the illumination instrument is arranged on the controller device **200**. In such circumstances, the illumination instrument **230** can be directed at the infusion site on the user's skin **8** to verify that the infusion set cannula **149** is properly embedded (refer, for example, to FIG. 9). In another example, the illumination instrument **230** can be directed at the pump device **100** to illuminate some portion of the pump device **100**, such as the cavity **116** in which the medicine cartridge **120** is received (refer to FIG. 10).

During the operation of the infusion pump system **10**, the user may be instructed to periodically assess the condition of the connection of the infusion set **146** into the user's body. This assessment can include visually inspecting the adhesive pad **148** that secures the set to the body and the cannula **149** that passes through the skin **8** to provide access for the medicine to enter the tissue or vasculature. In some cases, this inspection reveals that a new infusion set **146** is needed, and the user can thereafter change the infusion set **146** by attaching a new infusion set **146** to the user's skin **8** and the to the pump device **100**. Changing the infusion set **146** can be a detailed process that requires the user to visualize the infusion site along the skin **8** as well as the tip of the infusion cannula **149** prior to insertion (e.g., to verify proper priming or filling of the infusion set tubing **147**).

Also during operation of the infusion pump system **10**, the user may encounter a need to visually inspect one or more or components of the pump device **100**. For example, the user may visually inspect the medicine cartridge **120** in the cavity **116** of the pump housing **110** to verify the fluid level in the medicine cartridge **120**. Although the controller device **200** can include sensors and software to track medicine usage and

provide an estimate of the remaining fluid volume, visual confirmation of the fluid level can be comforting to many users. If the visual inspection of the cavity 116 reveals that the medicine cartridge 120 has a low fluid level or is broken, the user can employ a new pump device 100' and a new medicine cartridge 120' as described below in connection with FIGS. 11-16.

As shown in FIGS. 9-10, the infusion pump system 10 can be equipped with the illumination instrument 230 to conveniently aid in visual inspection processes. For example, visual inspection and possible change of the infusion set 146 may be required in less than optimal conditions, including low-light conditions. Likewise, visual inspection of the pump housing cavity 116 (and the medicine cartridge 120 therein) may be required in low-light conditions. The user interface 220 of the controller device 200 can include an illuminated display screen 222 to facilitate the user's view of the display screen 22, but the illumination instrument 230 provides a dedicated light source for illuminating targeted sites external to the controller device 200 (e.g., the skin 8, the infusion set 146, or the like).

The illumination instrument 230 can include one or more user triggered light sources that are positioned to direct illumination at targeted objects outside of the pump system 10 or at components of the pump device 100. In the embodiments depicted in FIGS. 9-10, the light source is arranged on the controller device 200. Such an arrangement provides close proximity to the control circuitry 240 housed in the controller device 200. In other embodiments, could be arranged on the pump device 100 or on both the controller device 200 and the pump device 100.

Still referring to FIGS. 9-10, the illumination instrument 230 may include a light source in the form of an LED device 232 (FIG. 17) that is electrically connected to the control circuitry 240 (FIG. 17) in the controller housing 210. The light transmitted from the LED device 232 may be directed through a light guide 234 (FIGS. 17 and 26) extending to the controller housing 210 so that the light exits the light guide 234 and illuminates the targeted object. In some circumstances, the light guide 234 may operate as a light transmissive cover that permits light to pass out of the controller device 200 while sealing out water or other contaminants. Such a construction, for example, may provide an illumination instrument 230 that emits an inspection light even when submerged underwater for a particular period of time. As shown in FIGS. 9-10, the light from the illumination instrument 230 can be emitted from a side of the controller device 200 that is different from the side on which the user interface 220 is exposed. In this example, the light from the illumination instrument 230 exits from the light guide 234 toward a targeted site while the display 222 and buttons 224a-d face a different direction. Thus, the illumination instrument 230 can direct an inspection light toward a targeted site while the user interface 220 remains in a viewable position for the user.

In this embodiment, the illumination instrument 230 emits a beam of light (e.g., a generally cylindrical or conical beam) that provides an intensity sufficient for visually inspecting external sites. For example, the light transmitted from the LED device 232 may be directed through a plastic light guide 234 to provide a beam of light having an illumination intensity that is sufficient to noticeably illuminate a specific area (e.g., a circular area having a diameter of about 10 inches) around a targeted site from more than six inches away, from more than twelve inches away, and preferably from more than eighteen inches away.

The user may, for example, actuate one or more buttons 224a-d of the user interface 220 to activate the illumination

instrument 230. For example, the illumination instrument 230 may be configured to activate and transmit light when the user presses a single button (e.g., activate immediately when the single button is pressed or after the single button is pressed-and-held for a short period of time such as two seconds). The illumination device 230 may remain activated while the selected button was held down, and would thereafter shut off when the button is no longer pressed. This press-and-hold activation sequence can conserve battery power as the light is emitted only as long as the user holds the button. In another example, the illumination instrument 230 may be configured to activate and transmit light when the user presses a specified button sequence. The light would be emitted from the illumination instrument 230 while the user would have both hands available for the inspection process. To deactivate the illumination instrument 230 in this embodiment, the user may press another button sequence.

In other embodiments, the illumination instrument 230 can operate in conjunction with a timer that automatically deactivates the light source after a predetermined period of time. The duration of the timer could either be preset at the factory or adjustable by the user (e.g., by selecting the particular menu settings with the user interface 220). For example, the control circuitry 240 (FIG. 17) may operate to automatically shut off the illumination instrument 230 after a predetermined period of time, such as 5 seconds, 10 seconds, 20 seconds, 30 seconds, or the like. Such a timer feature can reduce the required user input effort and can conserve battery power.

In some circumstances, the illumination instrument 230 may serve as an indicator to the user that a particular condition exists. For example, the illumination instrument 230 may be automatically activated by the controller device 200 to serve as an alarm that an error has occurred (e.g., a controller error, a drive system error, a flow path error, or the like). In these circumstances, the illumination instrument 230 may emit light in a steady state or in a pulsing state to notify the user of the detected error.

In addition, the illumination instrument 230 may be automatically activated by the controller device during particular user interface activities. For example, when the user indicates that a new infusion set 146 is attached and should be "primed" to remove air gaps in the tubing 147, the controller device 200 can automatically activate the illumination instrument 230. Such automatic activation may be useful for the user in that the illumination device 230 can be readily directed to inspect the infusion set 146 without having to press a separate sequence of buttons to activate the light source.

In some embodiments, the controller device may include features that limit when the illumination instrument can be activated. For example, the controller device 200 may include an ambient light sensor 226 (FIGS. 9-10) to detect the light level available to the user. If the ambient light level is higher than a particular threshold (e.g., if the user is located in a lighted room or in daylight conditions), the illumination instrument 230 would not be automatically activated as previously described. As such, the battery power can be conserved by reducing the unnecessary illumination effects. In addition, the ambient light sensor 226 may be used by the controller device 200 to conserve battery power in other ways. For example, the lighting for display device 222 of the user interface 220 can be automatically adjusted based on the lighting condition detected by the ambient light sensor 226. The backlight for the display device 222 may be automatically reduced by the controller device 200 if the user is located in high-level lighting conditions (e.g., in a lighted room or in daylight conditions). Also, the backlight for the display

device 222 may be automatically increased by the controller device 200 if the user is located in low-level lighting conditions.

In another embodiment, the activation of the illumination instrument 230 may be limited by the controller device 200 for reasons other than ambient lighting conditions. For example, the illumination instrument 230 may be limited if the controller device 200 detects that the remaining capacity of the power source reaches below a threshold level. In such circumstances, the battery power can be automatically reserved for use in operating the drive system to deliver medicine to the user. Alternatively, the illumination instrument 230 may be limited by the controller device 200 based on a power use profile. The power use profile can provide an estimate of remaining battery life based on the user's activity with the infusion pump system 10 (e.g., activations of the drive system to provide basal and bolus dispensations, historical interaction with the user interface 220, history of activating the illumination tool, and the like). Using this power use profile, the controller device 200 can estimate how long the remaining battery power will last in order to dispense the medicine remaining in the cartridge 120. If the power use profile indicates that the remaining battery power may be insufficient, particular features such as the illumination tool 230 may be limited or shut off in order to conserve the remaining battery power for activating drive system and indicating alarms. In another example, the controller device 200 may limit the number of uses of the illumination instrument 230 to a preset number of activations per day or per attachment of a new pump device 100. Again, providing a limit on the number of activations can conserve the battery power for other operations such as alarm indications and the drive system.

Referring now to FIGS. 11-16, the infusion pump system 10 can be operated such that the pump device 100 is a disposable, non-reusable component while the controller device 200 is a reusable component. In these circumstances, the pump device 100 may be configured as a "one-time-use" device that is discarded after the medicine cartridge is emptied, expired, or otherwise exhausted. Thus, in some embodiments, the pump device 100 may be designed to have an expected operational life of about 1 day to about 30 days, about 1 day to about 20 days, about 1 to about 14 days, or about 1 day to about 7 days—depending on the volume of medicine in the cartridge 120, the dispensation patterns that are selected for the individual user, and other factors. For example, in some embodiments, the medicine cartridge 120 containing insulin may have an expected usage life about 7 days after the cartridge is removed from a refrigerated state and the septum 121 is punctured. In some circumstances, the dispensation pattern selected by the user can cause the insulin to be emptied from the medicine cartridge 120 before the 7-day period. If the insulin is not emptied from the medicine cartridge 120 after the 7-day period, the remaining insulin may become expired sometime thereafter. In either case, the pump device 100 and the medicine cartridge 120 therein can be discarded after exhaustion of the medicine cartridge 120 (e.g., after being emptied, expired, or otherwise not available for use).

The controller device 200, however, may be reused with subsequent new pump devices 100' and new medicine cartridges 120'. As such, the control circuitry, the user interface components, and other components that may have relatively higher manufacturing costs can be reused over a longer period of time. For example, in some embodiments, the controller device 200 may be designed to have an expected operational life of about 1 year to about 7 years, about 2 years to about 6 years, or about 3 years to about 5 years—depending on a

number of factors including the usage conditions for the individual user. Accordingly, the user is permitted to reuse the controller device 200 (which may include complex or valuable electronics) while disposing of the relatively low-cost pump device 100 after each use. Such a pump system 10 can provide enhanced user safety as a new pump device 100' (and drive system therein) is employed with each new fluid cartridge 120.

Referring to FIGS. 11-12, the pump device 100 can be readily removed from the controller device 200 when the medicine cartridge 120 is exhausted. As previously described, the medicine cartridge 120 is inserted into the cavity 116 (FIG. 1) of the pump housing 110 where it is retained by the cap device 130. In some embodiments, a portion of the pump housing 110 can comprise a transparent or translucent material so that at least a portion of the medicine cartridge 120 is viewable therethrough. For example, the user may want to visually inspect the medicine cartridge when the plunger 125 is approaching the output end 122 of the medicine cartridge, thereby providing a visual indication that the medicine cartridge may be emptied in the near future. In this embodiment, the barrel 111 of the pump housing 110 comprises a generally transparent polymer material so that the user can view the medicine cartridge 120 to determine if the plunger 125 is nearing the end of its travel length. Optionally, some embodiments of the pump device 100 may include a label 117a that is adhered around the barrel 111. The label 117a may provide a convenient location for basic user instructions, product identification information, and other information related to the infusion pump system 10. To provide enhanced viewability of the medicine cartridge 120 through the label 117a, the label 117a may include a window 117b through which the user may visually inspect if the plunger 125 is nearing the end of its travel length.

As shown in FIG. 11, the pump device 100 has been used to a point at which the medicine cartridge 120 is exhausted. The plunger 125 has been advanced, toward the left in FIG. 11, over a period of time so that all or most of the medicine has been dispensed from the cartridge 120. In some embodiments, the controller device 200 may provide a visual or audible alert when this occurs so as to remind the user that a new medicine cartridge is needed. In addition or in the alternative, the user may visually inspect the medicine cartridge 120 through the barrel 111 of the pump housing 110 (and through the window 117b of the label 117a in this embodiment) to determine if the medicine cartridge 120 is almost empty. When the user determines that a new medicine cartridge 120 should be employed, the pump device 100 can be readily separated from the controller device 200 by actuating the release member 215. In this embodiment, the release member 215 is a latch on the controller device 200 that is biased toward a locking position to engage the pump device 100. The latch may be arranged to engage one or more features on a lateral side of the pump housing 110. As such, the user may actuate the release member 215 by moving the release member 215 in a lateral direction 216 (FIG. 11) away from the pump device 100 (e.g., by applying a force with the user's finger).

As shown in FIG. 12, when the release member 215 is actuated and moved to a position away from the pump device 100, the segmented guide rail 114a-b is free to slide longitudinally in the guide channel 214a-b without interference from the release member 215. Accordingly, the user can move the pump device 100 in a longitudinal direction 217 away from the controller device 200. For example, the segmented guide rail 114a-b may slide along the guide channel 214a-b, the extension 113 (FIG. 1) may be withdrawn from the mating

depression **213** (FIG. 12), and the electrical connector **118** can be separated from the mating connector **218**. In these circumstances, the pump device **100** is physically and electrically disconnected from the controller device **200** while the pump device retains the exhausted medicine cartridge **120**.

In some embodiments, the gasket **140** compressed between the pump device **100** and the controller device **200** may comprise a resilient material. In such circumstances, the gasket **140** can provide a spring-action that urges the pump device **100** to shift a small amount away from the controller device **200** when the release member **215** is moved to the unlocked position (e.g., move in the lateral direction **216** in the embodiment shown in FIG. 11). Accordingly, in some embodiments, the pump device **100** can automatically and sharply move a small distance (e.g., about 0.5 mm to about 5 mm) away from the controller **200** when the release member **215** is moved to the unlocked position. Such an automatic separation provides a convenient start for the user to detach the pump device **100** away from the controller device **200**. Furthermore, this automatic separation caused by the spring-action of the gasket **140** can provide a swift disconnect between the electrical connectors **118** and **218** when the pump device **100** is being replaced.

Referring to FIGS. 13-14, the same controller device **200** can be reused with a new pump device **100'** having a new medicine cartridge **120'** retained therein, and the previously used pump device **100** can be discarded with the exhausted medicine cartridge **120**. The new pump device **100'** (FIG. 13) can have a similar appearance, form factor, and operation as the previously used pump device **100** (FIGS. 11-12 and 14), and thus the new pump device **100'** can be readily attached to the controller device **200** for controlled dispensation of medicine from the new medicine cartridge **120'**. In some embodiments, the user may prepare the new pump device **100** for use with the controller device **200**. For example, the user may insert the new medicine cartridge **120'** in the cavity **116** of the new pump device **100'** and then join the cap device **130** to the pump housing to retain the new medicine cartridge **120'** therein (refer, for example, to FIG. 1). Although the tubing **147** of the infusion set **146** is not shown in FIG. 13, it should be understood that the tubing **147** may be attached to the cap device **130** prior to the cap device **130** being joined with the housing **110**. For example, a new infusion set **146** can be connected to the cap device **130** so that the tubing **147** can be primed (e.g., a selected function of the pump device **100** controlled by the controller **200**) before attaching the infusion set patch to the user's skin. As shown in FIG. 13, the new medicine cartridge **120'** may be filled with medicine such that the plunger **125** is not viewable through the barrel **111**.

As shown in FIG. 14, the previously used pump device **100** that was separated from the controller device (as described in connection with FIGS. 11-12) may be discarded after a single use. In these circumstances, the pump device **100** may be configured as a disposable "one-time-use" device that is discarded by the user after the medicine cartridge **120** is emptied, is expired, has ended its useful life, or is otherwise exhausted. For example, the pump device **100** may be discarded into a bin **20**, which may include a trash bin or a bin specifically designated for discarded medical products. Thus, the user is permitted to dispose of the relatively low-cost pump device **100** after each use while reusing the controller device **200** (which may include complex or valuable electronics) with subsequent new pumps **100'**. Also, in some circumstances, the infusion set **146** (not shown in FIG. 14, refer to FIG. 8) that was used with the pump device **100** may be removed from the user and discarded into the bin **20** along with the pump device **100**. Alternatively, the infusion set **146** can be disconnected from the previous pump device **100** and attached to the new

pump device **100'**. In these circumstances, the user may detach the infusion set cannula and patch from the skin so as to "re-prime" the tubing with medicine from the new pump device **100'** to remove air pockets from the tubing. Thereafter, the infusion set cannula and patch can be again secured to the user's skin.

Referring to FIGS. 15-16, the new pump device **100'** can be removably attached to the controller device **200** to assemble into the infusion pump system **10** for delivery of medicine to the user. Before the pump device **100** is electrically connected with the controller device **200**, the user may prepare the new pump device **100'** for use by pulling the removable tab **141** away from the pump housing **110**. In this embodiment, the new pump device **100'** includes the removable tab **141** to seal the battery in the unused pump device **100'** and thereby maintain the battery in a storage mode (refer, for example, to FIG. 14 in which the removable tab **141** is arranged to cover an internal face of the vent **115**). As described in more detail below, when the new pump device **100'** is prepared for usage, the removable tab **141** can be pulled away from the pump housing **110** (and away from the battery therein), which switches the battery into an activation mode. Thus, the shelf-life of the pump device **100'** (prior to usage with the controller device **200**) may be extended by sealing the battery in a storage mode because little, if any, energy is dissipated from the battery when in the storage mode.

The new pump device **100'** can be connected to the controller device **200** by advancing the new pump device **100'** in a longitudinal direction **219** (FIG. 15) toward the controller device **200**. When the pump device **100'** is advanced in the longitudinal direction **219** toward the controller device **200**, the movement is guided by the slider channel **112** (FIGS. 4-5) and the segmented rails **114a-b**. In particular, the slider channel **112** of the pump housing engages the rail **212** of the controller housing **210**. Also, the front portion of the segmented rail **114a** slides into the rear portion of the guide channel **214b**. In this embodiment, the front portion of the segmented rail **114a** includes a ramp surface **114c** (refer also to FIG. 1) that engages a complementary ramp surface **215c** (FIG. 4) of the release member **215** to thereby force the release member **215** away from the guide channel **214a-b** during advancement of the pump device **100'**. The release member **215** is temporarily forced away from the guide channel **214a-b** so that the front portion of the segmented rail **114a** passes over the release member **215**, which enables the electrical connector **118** of the pump device **100'** to engage with the mating connector **218** of the controller device **200**. As the connectors **118** and **218** join together to form the electrical connection, the release member **215** biased to return to its latched position and is shifted to a position in the guide channel **214a-b** between the segmented rails **114a-b** so as to prevent withdrawal of the pump device **100'**.

Also, when the connectors **118** and **218** are mated, the extension **113** (FIG. 1) and barrel **111** are mated with the corresponding depression **213** and barrel channel **211** so as to resist relative rotational movement between the pump device **100** and the controller device **200**. In this embodiment, the physical attachment of electrical connectors **118** and **218** may also serve to resist relative rotational movement between the pump device **100** and the controller device **200**. Furthermore, when the connectors **118** and **218** are mated, the slide channel **112** is mated with the corresponding rail **112** (FIG. 1) and barrel channel **211** so as to resist relative side-to-side movement between the pump device **100** and the controller device **200**.

As previously described, the guided motion in the longitudinal direction **219** provides the user with a convenient "one-

21

movement” process to attach the pump device **100'** and the controller device **200**. For example, the user can readily slide the pump device **100'** and the controller device **200** toward one another in a single movement (e.g., in the longitudinal direction) that causes both a physical connection and an electrical connection. Thus, the infusion pump system **10** permits users to readily join the pump device **100'** and the controller device **200** without compound or otherwise difficult hand movements—a feature that can be beneficial to child users or to elderly users.

As shown in FIG. **16**, when the new pump device **100'** is fully advanced and attached to the controller device **200**, the gasket **140** is compressed between the opposing surfaces of the pump housing **110** and the controller housing **210**. Such a configuration provides a water-resistance seal around the electrical connection that protects the sensitive internal components of the pump device **100'** and the controller device **200** from damage or malfunction. Although the tubing **147** of the infusion set **146** is not shown in FIGS. **15-16**, it should be understood that the tubing **147** may be attached to the cap device **130** to provide a fluid path from the new pump device **100'** to the user.

Accordingly, the new pump device **100'** can removably attach to the controller device **200** in a manner that provides a secure fitting, an overall compact size, and a reliable electrical connection. When the pump device **100'** and the controller device **200** are arranged in this side-by-side configuration, the controller device **200** can be electrically connected with the pump device **100'** while the controller device **200** remains outside of the pump housing **110** (and, likewise, the pump device **100** remains outside of the controller housing **210**). As such, the overall size of the assembly system **10** can be minimized, thereby providing an infusion pump system having a discrete size and enhanced portability.

Referring now to FIG. **17**, the controller device **200** (shown in an exploded view) houses a number of components that can be reused with a series of successive pump devices **100**. In particular, the controller device **200** includes control circuitry **240** arranged in the controller housing **210** that is configured to communicate control signals to the drive system of the pump device **100**. In this embodiment, the control circuitry **240** includes a main processor board **242** that is in communication with a power supply board **244**. The control circuitry **240** includes at least one processor **243** that coordinates the electrical communication to and from the controller device **200** (e.g., communication between the controller device **200** and the pump device **100**). The processor **243** can be arranged on the main processor board **242** along with a number of other electrical components such as memory devices. It should be understood that, although the main processor board **242** is depicted as a printed circuit board, the main processor board can have other forms, including multiple boards, a flexible circuit substrate, and other configurations that permit the processor **243** to operate. The control circuitry **240** can be programmable in that the user may provide one or more instructions to adjust a number of settings for the operation of the infusion pump system **10**. Such settings may be stored in the memory devices arranged in the control circuitry **240**. Furthermore, the control circuitry **240** may include one or more dedicated memory devices that store executable software instructions for the processor **243**. The control circuitry **240** may include other components, such as sensors, that are electrically connected to the main processor board **242**. For example, at least a portion of the occlusion sensor **250** (not shown in FIG. **17**) can be electrically connected to the main

22

processor board **242** via a flexible circuit substrate or one or more wires, as described in more detail below in connection with FIG. **26**.

As previously described, the controller device **200** can be electrically connected with the pump device **100** via mating connectors **118** and **218** (FIGS. **4-5**) so that the control circuitry **240** can communicate control signals to the pump device **100** and receive feedback signals from components housed in the pump device **100**. In this embodiment, the electrical connector **118** (FIG. **5**) on the pump device **100** is a z-axis connector, and the connector **218** (FIG. **4**) on the controller device **200** is adapted to mate therewith. The electrical connector **218** on the controller device **200** is in communication with the control circuitry **240**. As such, the processor **243** can operate according to software instructions stored in the memory device so as to send control signals to the pump device **100** via the connector **218**.

Also as previously described, the controller device **200** can include the illumination instrument **230** that may be operated by the controller circuitry **240**. For example, the illumination instrument **230** can include an LED device **232** that is electrically activated by the control circuitry **240** according to the user's input or according to the previously described automated conditions. The light emitted from the LED device **232** can be transmitted through a light guide **234** arranged on the external face of the controller housing **210**. It should be understood that, in other embodiments, the illumination instrument **230** may include other light source configurations.

Still referring to FIG. **17**, the user interface **220** of the controller device **200** can include input components, output components, or both that are electrically connected to the control circuitry **240**. For example, in this embodiment, the user interface **220** includes a display device **222** having an active area that outputs information to a user and four buttons **224a-d** that receive input from the user. Here, the display **222** may be used to communicate a number of settings or menu options for the infusion pump system **10**. In this embodiment, the control circuitry **240** may receive the input commands from the user's button selections and thereby cause the display device **222** to output a number of menus or program screens that show particular settings and data (e.g., review data that shows the medicine dispensing rate, the total amount of medicine dispensed in a given time period, the amount of medicine scheduled to be dispensed at a particular time or date, the approximate amount of medicine remaining the cartridge **120**, or the like). As previously described, the controller circuit **240** can be programmable in that the input commands from the button selections can cause the controller circuit **240** to change any one of a number of settings for the infusion pump system **100**.

Some embodiments of the control circuitry **240** may include a cable connector (e.g., a USB connection port or another data cable port) that is accessible on an external portion of the controller housing **210**. As such, a cable may be connected to the control circuitry **240** to upload data or program settings to the controller circuit or to download data from the control circuitry **240**. For example, historical data of medicine delivery can be downloaded from the control circuitry **240** (via the cable connector) to a computer system of a physician or a user for purposes of analysis and program adjustments. Optionally, the data cable may also provide recharging power.

Still referring to FIG. **17**, the control circuitry **240** of the controller device **200** may include a second power source **245** that can receive electrical energy from a first power source **345** (FIG. **18**) housed in the pump device **100**. In this embodiment, the second power source **245** is coupled to the power

supply board **244** of the control circuitry **240**. The hard-wired transmission of the electrical energy can occur through the previously described connectors **118** and **218** (FIGS. **4-5**). In such circumstances, the first power source **345** (FIG. **18**) may include a high density battery that is capable of providing a relatively large amount of electrical energy for its package size, while the second power source **245** (FIG. **17**) may include a high current-output battery that is capable discharging a brief current burst to power the drive system **105** of the pump device **100**. Accordingly, the first battery **345** disposed in the pump device **100** can be used to deliver electrical energy over time (e.g., “trickle charge”) to the second battery **245** when the controller device **200** is removably attached to the pump device **100**. For example, as previously described, the first battery **345** may comprise a zinc-air cell battery. The zinc-air cell battery **345** may have a large volumetric energy density compared to some other battery types. For example, the zinc-air cell battery **345** may have a volumetric energy density of greater than about 900 Watt-hours/Liter (Wh/L), about 1000 Wh/L to about 1700 Wh/L, and about 1200 Wh/L to about 1600 Wh/L. Also, the zinc-air cell battery may have a long storage life, especially in those embodiments in which the battery is sealed (e.g., by the removable tab **141** or the like) during storage and before activation. One exemplary zinc-air cell battery provides a potential voltage of about 1.1V to about 1.6V (about 1.2V to about 1.4V, and about 1.3V in one embodiment), a current output of about 8 mA to about 12 mA (about 10 mA in one embodiment), and a storage capacity of greater than about 600 mA·h (about 650 mA·h in one embodiment).

As shown in FIG. **17**, the second battery **245** may include a high current-output device that is housed inside the controller housing **210**. The second battery **245** can be charged over a period of time by the first battery **345** and then intermittently deliver high-current bursts to the drive system **105** over a brief moment of time. For example, the second battery **245** may comprise a lithium-polymer battery. The lithium polymer battery disposed in the controller device **200** may have an initial current output that is greater than the zinc-air cell battery disposed in the pump device **100**, but zinc-air cell battery may have an energy density that is greater than the lithium polymer battery (e.g., the lithium polymer battery disposed in the controller device **200** may have a volumetric energy density of less than about 600 Wh/L). In addition, the lithium-polymer battery **245** is readily rechargeable, which permits the zinc-air battery **345** disposed in the pump device **100** to provide electrical energy to the lithium-polymer battery **245** for purposes of recharging. One exemplary lithium-polymer battery provides a initial current output of about greater than 80 mA (about 90 mA to about 110 mA, and about 100 mA in one embodiment) and a maximum potential voltage of about 4.0V to and 4.4V (about 4.2 V in one embodiment). In other embodiments, it should be understood that the second power source **245** may comprise a capacitor device capable of being recharged over time and intermittently discharging a current burst to activate the drive system **105**.

Accordingly, the infusion pump system **10** having two power sources **345** and **245**—one arranged in the pump device **100** and another arranged in the reusable controller device **200**—permits a user to continually operate the controller device **200** without having to recharge a battery via a wall-plug or other cable. Because the controller device **200** can be reusable with a number of pump devices **100** (e.g., attach the new pump device **100'** after the previous pump device **100** is expended and disposed), the second power source **245** in the controller device can be recharged over a period of time each time a new pump device **100** is connected

thereto. Such a configuration can be advantageous in those embodiments in which the pump device **100** is configured to be a disposable, one-time-use device that attaches to a reusable controller device **200**. For example, in those embodiments, the “disposable” pump devices **100** recharge the second power source **245** in the “reusable” controller device **200**, thereby reducing or possibly eliminating the need for separate recharging of the controller device **200** via a power cord plugged into a wall outlet.

Referring now to FIGS. **18-20**, the pump device **100** may include a drive system **300** that is controlled by the removable controller device **200** (FIGS. **1-5**). Accordingly, the drive system **300** can accurately and incrementally dispense fluid from the pump device **100** in a controlled manner. The drive system **300** may include a flexible piston rod **370** that is incrementally advanced toward the medicine cartridge **120** so as to dispense the medicine from the pump device **100**. At least a portion of the drive system **300** is mounted, in this embodiment, to the pump housing **110**. In this embodiment, the pump housing **110** includes a chassis **107**, a shell portion **108**, and a cover mount **109**. The shell portion **108** can be used to cover at least a portion of the drive system **300**. For example, the shell **108** may include an inner curved surface against which a curved section of a piston rod **370** rests. The cover mount **109** may be assembled to the chassis **107** of the pump housing **110** to secure some components of the drive system **300** in position between the cover mount **109** and the chassis **107**. When the cover mount **109** is assembled into place, the “unused” or retracted portion of the piston rod **370** may rest in a channel defined in the top of the cover mount **109**. The shell portion **108** can slide over the cover mount **109** and join with the chassis **107** to form the assembled pump housing **110**.

Some embodiments of the drive system **300** may include a battery powered actuator (e.g., reversible motor **320** or the like) that resets a ratchet mechanism **330**, a spring device **350** (FIG. **22**) that provides the driving force to the ratchet mechanism **330**, and a drive wheel **360** that is rotated by the ratchet mechanism **330** to advance the flexible piston rod **370** toward the medicine cartridge **120**. The operation of the drive system **300** is described in more detail below in connection with FIGS. **22-25**.

As shown in FIGS. **19-20**, the pump device **100** can include one or more motion detectors coupled with the drive system **300** to provide feedback regarding the operation of the drive system **300**. For example, the pump device **100** may include a first motion detector **302** configured as a limit switch that detects when a portion of the ratchet mechanism has reached the limit of its travel and must thereafter stop movement or reverse direction. The operation of the limit switch **302** is described in more detail below in connection with FIGS. **22-25**. In another example, the pump device **100** may include a second motion detector **307** in the form of a mechanical error switch that indicates whether components of the drive system **300** completed the desired motion for each drive cycle. The operation of the mechanical error switch **307** is described in more detail below in connection with FIGS. **22-25**.

Referring to FIGS. **19-20**, the pump device **100** includes a connector circuit **310** to facilitate the transfer of signals to and from the electrical connector **118**. As previously described, the electrical connector **118** of the pump device **100** mates with the connector **218** (FIG. **4**) of the controller device **200** so that electrical communication can occur between the pump device **100** and the controller device **200**. The connector circuit **310** may comprise a generally non-complex circuit that does not include a processor or other relatively high-

cost components. In this embodiment, the connector circuit 310 operates as a passageway for the control signals (from the control circuitry 240 (FIG. 17) of the controller device 200) to transmit to the drive system 300 (e.g., to the actuator 320). For example, the reversible motor 320 may be connected to the connector circuit 310 via one or more wires 304. The connector circuit 310 also operates as a passageway for the electrical power from the first battery 345 (FIG. 19) to pass to the controller device 200 for recharging of the second battery 245 (FIG. 17). For example, the first battery 345 may be connected to the connector circuit 310 via one or more power contacts 305. Furthermore, the connector circuit 310 operates as a passageway for feedback signals (e.g., from the motion detectors 302 and 307) to transmit to the control circuitry 240 (FIG. 17) of the controller device 200. For example, the limit switch 302 may be connected to the connector circuit 310 via one or more wires 306 (the one or more wires connecting the mechanical error switch 307 to the connector circuit 310 are not shown in FIGS. 19-20).

In some embodiments, the connector circuit 310 in the pump device 100 includes a memory device 318 that can store data regarding the pump device 100 and its operational history. For example, the memory device 318 of the connector circuit 310 may include a flash memory chip that is configured to store data such as: a unique serial number designated for the pump device 100, a manufacturer identifier code, and a drive cycle counter. The unique serial number designated for the pump device 100 and the manufacturer identifier code may be useful pieces of quality control information that remains with the pump device 100 throughout its shelf-life and operational life. If, for example, a manufacturing error is identified for a particular pump device 100, the unique serial number and the manufacturer identifier code (e.g., a lot code) can be used to promptly identify the manufacturing location and its manufacturing lot.

The drive cycle counter stored in the memory device 318 can be useful for maintaining an accurate estimate of the volume of medicine that remains in the medicine cartridge 120. For example, the number of drive cycles that are required to incrementally advance the plunger 125 and thereby dispense a full medicine cartridge 120 may be a predetermined value (e.g., in some embodiments, 6,300 drive cycles result in full dispensation of a new medicine cartridge). Accordingly, the drive cycle counter stored in the memory device 318 can keep track of the number of drive cycles that have occurred through the operational life of the pump device 100. Each time the motor 320 completes a new drive cycle and incrementally advances the piston rod 370 to dispense some medicine, the controller device 200 can store an updated value for the drive cycle counter stored in the memory device 318. When the updated value stored in drive cycle counter stored in the memory device 318 approaches the predetermined value, the controller device 200 can alert the user that the medicine cartridge is approaching exhaustion. Furthermore, because the memory device 318 is arranged in the pump device 100, the drive cycle counter stored in the memory device 318 remains local to the pump device 100. If the pump device 100 is temporarily disconnected from the controller device 200 and then reconnected (or reconnected to a different controller device 200), the controller device 200 can retrieve the value for the drive cycle counter stored in the memory device 318 and promptly ascertain how much medicine remains in the medicine cartridge 120.

Still referring to FIGS. 19-20, in some embodiments, the flexible piston rod 370 comprises a plurality of segments 372 serially connected by hinge portions 373 so that the flexible piston rod 370 is adjustable from a curved shape to a non-

curved shape. The plurality of segments 372 and the interconnecting hinge portions 373 can be integrally formed in one piece from one or more moldable materials, including polymer materials such as Nylon or POM. In this embodiment, each of the plurality of rod segments 372 includes an exterior thread pattern 374 along at least one cylindrical surface portion. The piston rod 370 also includes a plunger engagement device 375 can be arranged at a forward end of the piston rod 370. As such, the plunger engagement device 375 faces toward the medicine cartridge 120 when the medicine cartridge 120 is inserted into the cavity 116. In some embodiments, the plunger engagement device 375 may comprise a pusher disc that abuts against the plunger 125 of the medicine device (refer, for example, to FIG. 21).

Referring to FIG. 21, some embodiments of the piston rod 370 can be optionally configured to attach with the medicine cartridge 120 when the medicine cartridge 120 is advanced into the cavity 116. For example, when the cap device 130 (refer to FIG. 1) is attached to the pump housing 110 to retain the medicine cartridge 120 therein, a portion of the cap device 130 can push upon the body of the cartridge 120. As shown in FIG. 21, a longitudinal force 140 may be applied to the medicine cartridge 120 during engagement of the cap device 130 to the pump housing 110. This longitudinal force 140 can be used to urge a portion of the medicine cartridge 120 (e.g., the plunger 125 in this embodiment) to secure to a plunger engagement device 375 (FIG. 21) that is optionally included on the piston rod 370. In some embodiments, the plunger engagement device 375 may include penetration members 376 (three such members 376 in the example depicted in FIG. 21) that penetrate into the plunger 125 of the medicine cartridge 120 and thereby secure the medicine cartridge 120 to the piston rod 170. (It should be understood that FIGS. 18-19 depicts the piston rod 370 arranged in the pump housing 110 of the pump device 100, and FIG. 21 shows a similar view with the piston rod 370 with other portions of the pump device 100 removed for purposes of illustrating the piston rod 370 and medicine cartridge 120.) In this embodiment, the plunger engagement device 375 includes a plurality of penetration members 376 that extend from a pusher disc 378 toward the plunger 125 and are configured to penetrate into the plunger 125 in response to the longitudinal force 140 (FIGS. 7B and 10). Thereafter, the plunger 125 may remain secured to the piston rod 370 during operation of the pump device 100, which may serve to reduce the compliance of the plunger material and thereby increase the dosage accuracy. Furthermore, the penetration members 376 secure the plunger 125 to the drive system (e.g., to the piston rod 370 in this embodiment), so the plunger 125 does not necessarily become displaced when the medicine cartridge 120 is impacted. For example, if the pump device 100 is dropped on the ground and undergoes an impact, the plunger 125 may be retained in its position relative to the wall of the cartridge 120 due to the attachment with the piston rod 370 via the penetration members 376.

In some embodiments, the flexible piston rod 370 can include an anti-rotation structure that hinders the piston rod 370 from rotating with the drive wheel 360 (thereby allowing the rotation of the drive wheel 360 to translate into a longitudinal motion of the piston rod 370). For example, as shown in FIGS. 19-21, the flexible piston 370 includes longitudinal flat surfaces 371 extending along each of the segments 372. The longitudinal flat surfaces 371 can engage a complementary surface on the pump housing 110 (not shown in FIGS. 19-21) proximate the drive wheel 360 so that the flexible piston rod 370 is hindered from rotating when the drive wheel 360 turns. Accordingly, the longitudinal flat surfaces 371 on each seg-

ment 372 align to form a key that is received in a mating keyway (e.g., a complementary flat surface) on the pump housing. In other embodiments, the anti-rotation structure may include one or more longitudinal channels (with each channel capable of engaging an associated protrusion that acts as a key to hinder rotation while permitting longitudinal motion) or the like.

Because the flexible piston rod 370 is adjustable from a curved shape to a noncurved shape, the overall length of the pump device can be reduced in some embodiments. For example, in a typical infusion pump that houses a straight and rigid rod, the typical infusion pump requires a package or housing having a linear dimension sufficient to accommodate the length of the rigid piston rod when it is at its limit of travel in which it is fully withdrawn from the container or cylinder. The pump device 100 incorporating the flexible piston rod 370 can require less space than a similar device that houses a non-flexible, rigid rod.

Referring now in more detail to the components of the drive system 300 depicted in FIGS. 22-25, the electrically powered actuator may be in the form of the motor 320 having a rotatable output shaft 321. In this embodiment, the motor 320 is reversible in that can receive signals that cause the output shaft 321 to rotate in a first rotational direction or in a second, opposite rotational direction. One example of a suitable motor 320 is a coreless DC motor with reversible rotation capabilities. As previously described, the operation of the motor 320 can be controlled by the removable controller device 200 (FIGS. 1-5) via electrical signals communicated through the mating electrical connectors 118 and 218 (FIGS. 4-5).

Still referring to FIGS. 22-25, a gear system 322 may be coupled to the motor 320 so that actuation by the motor 320 causes a pusher arm 325 to act upon the ratchet mechanism 330 or to decouple from the ratchet mechanism 330. In this embodiment, the gear system 322 includes a worm gear 323 and a gear reduction assembly comprising spur gears 324a, 324b, and 324c. As described in more detail below, one of the spur gears (e.g., segmented gear 324c) may engage the limit switch 302 when it reaches the opposite ends of its reciprocating motion, thereby indicating that the motor 320 should reverse its rotational direction or stop rotating.

The pusher arm 325 can be pivotably coupled to the gear 324c so that partial rotation of the gear 324c causes the pusher arm to reciprocate within a guide slot 328. The guide slot 328 can be formed in the body of the chassis 307 (FIGS. 18-20) of the pump housing. The pusher arm 325 can have a slider pin 326 that fits into the guide slot 328 and reciprocates therein.

Accordingly, rotation of the motor 320 in a first direction can be translated into an advancement force to the pusher arm 325. The advancement force on the pusher arm 325 is applied to a pawl member 335, which (in this embodiment) causes the pawl member 335 to pivot to a reset position (refer to FIG. 29). In addition, rotation of the motor 320 in a second direction can be translated into a retraction force to the pusher arm 325, which can cause the pusher arm 325 to be separated from the pawl member 335 during the drive step (refer to FIG. 25). As such, the motor 320, the gear system 322, and the pusher arm 325 can collectively operate as an actuator assembly that provides a reliable and consistent adjustment of the ratchet mechanism 330 during a reset step (refer to FIG. 24). Moreover, this actuator assembly (e.g., the motor 320, the gear system 322, and the pusher arm 325) can be activated to separate from the pawl member 335, thereby permitting the motor 320 to decouple from the ratchet mechanism 330 during a drive step (refer to FIG. 25).

Referring to FIG. 22, the motion path of the pusher arm 325 can be configured to provide an efficient mechanical advantage orientation during the desired motion of the adjustable pawl member 335. In this embodiment, the pusher arm 325 is directed by the guide slot 328 formed in an interior surface of the pump housing 110. In this embodiment, the pusher arm 325 includes the slider pin 326 that is received within the guide slot 328 during assembly of the pump device 100. The portion of the pusher arm 325 proximate the slider pin 326 can abut against the pawl member 335 when the pusher arm 325 is advanced. As such, when a first end of the pusher arm 325 is moved by the gear 324c, a second end of the pusher arm (proximate the slider pin 326) is directed by the guide slot 328. The orientation of the pusher arm 325 relative to the guide slot 328 can be configured to provide an efficient mechanical advantage for the pushing force applied by the pusher arm 325 during the desired motion of the adjustable pawl member 335.

Still referring to FIG. 22, the ratchet mechanism 330 includes the pawl member 335 and a ratchet body 340, which in this embodiment is a ratchet wheel having a number of teeth along its circumferential surface. In this embodiment, the ratchet wheel 340 is coupled with a worm gear 344, and incremental rotation of the ratchet wheel 340 causes rotation of a drive wheel 360 (due to engagement with the worm gear 344). The pawl member 335 is adjustable between a reset position (refer to FIG. 24) and a forward position (refer to FIG. 25). For example, during the reset step, the motor 320 may be activated to advance the pusher arm 325 (guided by the guide slot 328), and the pusher arm 325 then applies a pushing force that adjusts the pawl member 335 to the reset position in which the pawl member 335 grabs a new tooth of the ratchet wheel 340 (refer to FIG. 24). In this embodiment, the adjustable pawl member 335 is pivotably coupled to about the axis of rotation for the ratchet wheel 340 and the worm gear 344.

A spring device 350 is also coupled to the pawl member 335 so as to urge the pawl member 335 toward the forward position (refer to FIG. 25). In this embodiment, the spring device 350 is in the form of a coil spring that is fixed to the pump housing 110 (not shown in FIGS. 22-25) at a first end portion 352 and that is engaged with the pawl member 335 at a second end portion 354. Thus, as shown in FIG. 24, when the pawl member 335 is adjusted to the reset position, the spring device 350 is in tension and stores potential energy that urges the pawl member 335 to return to the forward position (refer to FIG. 25) and thereby drive the ratchet wheel 340 in a forward rotational direction.

In some embodiments, a locking pawl 342 can be used to prevent the ratchet wheel 340 from reverse motion. The locking pawl 342 can flex or otherwise adjust to permit the incremental forward rotation of the ratchet wheel 340. As such, the adjustable pawl member 335 can adjust from the forward position (refer to FIG. 28) to the reset position (refer to FIG. 29) to engage a new tooth of the ratchet wheel 340 while the ratchet wheel 340 remains in position due to the locking pawl 342.

Still referring to FIG. 22, in some embodiments the ratchet wheel 340 can be integrally formed with the worm gear 344 so that the incremental rotation of the ratchet wheel 340 is translated to the worm gear 344. Such rotation of the worm gear 344 causes rotation of the drive wheel 360. The drive wheel 360 includes a central aperture having an internal thread pattern therein (not shown in FIG. 22), which mates with an external thread pattern 374 on the rod segments 372. Thus, the incremental motion provided by the ratchet mechanism 330, the pusher arm 325, and the motor 320 causes the drive

wheel 360 to incrementally rotate, which in turn translates to a longitudinal advancement of the flexible piston rod 370.

Accordingly, in these embodiments, the piston rod 370 may undergo only forward or positive longitudinal displacement as a result of drive system 300. For example, the drive system 300 substantially hinders the piston rod 370 from retracting or “backing up” in response to fluid pressure in the medicine cartridge 120 or other reversal forces. In such circumstances, the flexible piston rod 370 can be retracted only upon manual disassembly of the pump device 100 (e.g., to disengage the drive gear 360 or the ratchet mechanism 330). In those embodiments in which the pump device 100 is intended to be disposable and non-reusable, the non-retractable piston rod configuration may facilitate a “one time use” disposable pump device by hinder attempts to insert a new medicine cartridge 120 in a previously used pump device 100. Such a configuration can thereby reducing the likelihood of failure due to non-intended repeated use of the disposable pump device 100.

In the embodiment depicted in FIGS. 22-23, the pump device includes at least two motion detectors 302 and 307. As previously described, the first motion detector 302 may comprise a limit switch that is activated when the segmented gear 324c of the gear system 320 reaches the ends of its reciprocating travel path. For example, as shown in FIG. 23, the limit switch 302 may include a middle arm 303a that is arranged between two lateral arms 303b-c. When the motor 320 rotates and causes the segmented gear 324c to rotate in a first direction along its travel path, the middle arm 303a of the limit switch 302 engages a first wall of the segmented gear 324 when the gear 324 reaches the end of its travel path. This causes the middle arm 303a to flex and thereby contact one of the lateral arms 303b, which signals to the controller device 200 that the gear 324c (and the rotational motor 320) reached the end of its travel path. Thereafter, the controller device 200 signals the motor 320 to reverse its rotation, which causes the segmented gear to reciprocate back toward the opposite end of its travel path. When the segmented gear 324c reaches the opposite end of its travel path, the middle arm 303a of the limit switch 302 engages a second wall of the segmented gear 324. This causes the middle arm 303a to flex and thereby contact the opposite lateral arm 303c, which signals to the controller device 200 that the gear 324c (and the rotational motor 320) reached the opposite end of its travel path. Thereafter, the controller device 200 signals the motor 320 to cease rotation until a later time when a new drive cycle is signaled.

As previously described, the second motion detector 307 may comprise a mechanical error switch that is activated when the worm gear 344 is incrementally rotated with each drive cycle. For example, as shown in FIG. 23, mechanical error switch 307 may include a first arm 308a that is arranged adjacent to a second arm 308b. The first arm 308a has a longer length so that it can be engaged by the threads of the worm gear 344. Accordingly, when the drive system 300 operates to incrementally rotate the worm gear 344, the first arm 308a is temporarily flexed into contact with the second arm 308b. This temporary contact signals to the controller device 200 that the ratchet mechanism 330 and spring 350 successfully translated the drive energy to rotate the worm gear 344 (which rotates the drive gear 360 and thereby advances the piston rod 370).

Accordingly, the pump device 100 can include one or more motion detectors coupled with the drive system 300 to provide feedback regarding the operation of the drive system 300. It should be understood that, in other embodiments, these detectors can be optical, magnetic, or other contact-type sensors. The detectors can be capable of transmitting signals

that indicate when components of the drive system 300 (e.g., one of the gears in the gear system 322, the pusher arm 325, or the pawl member 335) has completed a particular motion. Such detector signals may be transmitted to the motor 330, to the controller device 200 (FIGS. 1-5), or a combination thereof.

Referring now to FIGS. 24-25, the incremental motion cycle of the drive system 300 may include rotation of the motor 320 so that the pusher arm 325 is advanced from a first position to act upon the pawl member 335 and then retracted back to the first position. Such movement of the pusher arm 325 can cause the pawl member 335 to adjust from the forward position, to the reset position (refer to FIG. 24), and back to the forward position (refer to FIG. 25) under the driving force of the spring device 350. The adjustment of the pawl member 352 from the reset position to the forward position drives the ratchet wheel 340 and worm gear 344, which incrementally rotates the drive wheel 360 and thereby advances the flexible piston rod 370 a longitudinal increment distance. In one example, the drive system 300 can advance the piston rod 370 a longitudinal increment distance of about 16 microns or less (about 4 microns to about 12 microns, about 5 microns to about 9 microns, and preferably about 6 microns to about 8 microns) for each incremental motion cycle of the ratchet mechanism 330.

In this embodiment of the incremental motion cycle, the pawl member 335 begins with the pusher arm 325 retracted in a first position (e.g., the rest position in this embodiment). The adjustable pawl member 335 can be in this forward position, for example, because the drive system 300 previously completed a drive step at an earlier time.

Referring to FIG. 24, in response to the controller device transmitting a signal to initiate the cycle, the motor 320 may begin to rotate in a first rotational direction that advances the pusher arm 325 to push against the pawl member 335. Such movement of the pusher arm 325 causes a pushing force 327 that overcomes the bias of the spring device 350 and adjusts the pawl member 335 toward the reset position (e.g., the reset step). When the adjustable pawl member 335 reaches the reset position, as shown in FIG. 24, the pawl member 335 is capable of engaging a new tooth of the ratchet wheel 340. The locking pawl 342 prevents the ratchet wheel 340 from rotating in a reverse (non-forward) rotational direction while the adjustable pawl member 335 is shifting back to the reset position. Such an adjustment of the pawl member 335 back to the reset position creates a tension force 357 in the spring device 350 (as shown in FIG. 24), thereby storing potential energy to drive the adjustable pawl member 335 and ratchet wheel 340 in a forward rotational direction for the drive step.

Referring to FIG. 25, after the pawl member 335 reaches the reset position, the motor 330 stops rotating in the first rotational direction and reverses to rotate in the second, opposite rotational direction. Such rotation in the second direction by the motor 320 causes the pusher arm 325 to promptly retract to the first position (while guided by the guide slot 328). As such, the spring device 350 begins to urge the pawl member 335 toward the forward position. When the adjustable pawl 335 is driving the ratchet wheel 340 in the forward rotational direction, the potential energy of the spring device 350 is being translated to kinetic energy for the motion of the pawl member 335 and the ratchet wheel 340. Such an adjustment of the pawl member 335 from the reset position to the forward position drives the ratchet wheel 340 and the integrally formed worm gear 344. The incremental rotation of the worm gear 344 results in an incremental rotation by the drive wheel 360, which advances the flexible piston rod 370 a longitudinal increment distance. Such an incremental

advancement of the flexible piston rod 370 can cause a predetermined volume of fluid to be dispensed from the cartridge 120. In the event of a subsequent cycle (including the reset step and the drive step), the motor 320 would begin by rotating in the first rotational direction so as to advance the pusher arm 325 yet again. This pattern of cycles may continue until the piston rod 370 has reached the limit of its longitudinal travel.

Still referring to FIG. 25, although the pusher arm 325 can be promptly retracted to the first position due to the reverse rotation of the motor 320, the pawl member 335 is driven to the forward position (refer to the motion 329 in FIG. 25) over a greater period of time. This period of time required for the drive step is affected by a number of factors, including the spring force from the spring device 350, the fluid pressure inside the medicine cartridge 120, and the like. Accordingly, the pusher arm 325 can be temporarily separated from the pawl member 335 when it is retracted to its first position, thereby causing the motor 320 to be decoupled from the ratchet mechanism 330 during the drive step. For example, the portion of the pusher arm 325 proximate the slider pin 326 can become temporarily spaced apart by a distance 329 from the pawl member 335 while the pawl member 335 is being driven from the reset position (FIG. 29) to the forward position (FIG. 28). Such a configuration permits the motor 320 to expend a short burst of electrical energy to reset the ratchet mechanism 330 (e.g., during advancement of the pusher arm 325) while contributing no energy during the drive step to drive the ratchet mechanism 330 to the forward position for dispensation of medicine. Because the motor 320 can be decoupled from the ratchet mechanism 330 during the drive step, only the spring device 350 expends energy over a period of time to drive the ratchet mechanism 330 to the forward position. Accordingly, the pump device 100 can reliably and accurately dispense dosages of medicine in a safe and energy efficient manner. In particular, the motor 320 is not required to draw energy from the battery over an extended period of time (e.g., during the drive step in which the piston rod 370 is advanced to dispense medicine over a period of time). Instead, the motor 320 may draw upon the battery power during advancement of the pusher arm 325 to quickly reset the ratchet mechanism 330 and during the brief retraction of the pusher arm 325.

Moreover, the reversible rotation of the motor 320 may provide enhanced safety. As previously described, each drive cycle (including the reset step and the drive step) includes rotation of the motor 320 in a first direction and subsequent rotation in a second opposite direction. Thus, in certain embodiments, if a short-circuit or other malfunction of the motor 320 causes continuous rotation of the motor 320 in one direction, such a malfunction does not result in continuous dispensation (e.g., a possible over dosage) of medicine to the user. Accordingly, the drive system 300 can be reliably operated to dispense the selected dosages of medicine.

Referring now to FIGS. 26-33, the infusion pump system 10 can be equipped with an occlusion sensor that detects occlusions in the fluid flow path extending to the user. For example, the controller device 200 may include an optical sensor system 250 that detects the amount of light reflected from a portion of the cap device 130. In this embodiment, the optical sensor system 250 can detect changes in the amount of light reflected from the cap device 130 in response to an occlusion that causes an increase in the fluid pressure. For example, as described below in connection with FIGS. 32-33, the optical sensor system 250 may operate using the principle of total internal reflection.

Referring to FIG. 26, although the optical sensor system 250 operates to detect changes in the flow path from the pump device 100 (e.g., through the cap device 130), the optical sensor system 250 may include a number of components that are housed in the controller device 200. For example, a light emitter and light sensor may be arranged on a sensor circuit 252 that is housed by the controller device 200, thereby permitting these components to be reused along with the controller device (while the relatively low cost components in the pump device 100 are discarded after the "one time use" of the pump device 100). The sensor circuit 252 can be arranged so that the cap device 130 is aligned with the light emitter and the light sensor (described below) when the pump device 100 is attached to the controller device 200. It should be understood that the pump housing 110 and the controller housing 210 have been removed from FIG. 26 for purposes of showing the relative position of the sensor circuit 252 (in the controller device 200 as shown in FIGS. 4-5) and the cap device 130 (attached to the pump housing 110 as shown in FIG. 4-5).

The sensor circuit 252 can be connected to the control circuitry 240 of the controller device 200 (FIG. 17) via a flexible circuit substrate or one or more wires. In this embodiment, the sensor circuit 252 connects with the main processor board 242 via a flexible circuit substrate. As such, the control circuitry 240 can receive sensor signals and employ detection software stored in one or more memory devices to determine if an occlusion exists. If the sensor signals from optical sensor system 250 indicate that an occlusion exists in the fluid flow path, the controller device 200 can trigger an alert to inform the user. The alert may include a visual or audible alarm communicated via the user interface 220 of the controller device 200.

Referring to FIG. 27, the cap device 130 can have a multi-piece construction that provides a flow path from the medicine container 120 to the output port 139 (and to the infusion set tubing 147). At least a portion of the flow path through the cap device 130 may be monitored by the optical sensor system 250 to determine if an occlusion exists downstream of the cap device 130 (e.g., if a kink or clog exists in the infusion set tubing 147 of cannula 149). The multi-piece construction of the cap device 130 can facilitate proper alignment of the cap device 130 and proper engagement with the medicine cartridge 120 during attachment of the cap device 130 to the pump housing 110. For example, the cap device 130 may include a first component 136 that is movably engaged with a second component 137. During attachment of the cap device 130 to the pump housing, the first component 136 can be rotated relative to the second component 137, which causes the second component 137 to advance longitudinally toward the medicine cartridge 120. In such circumstances, a needle penetrator 133 attached to the second component 137 can be advanced toward the septum 121 of the medicine cartridge 120 to pierce the septum and open a fluid flow path. The flow path for the medicine that is dispensed from the medicine cartridge 120 can pass through the needle penetrator 133, through a fluid channel 260 (described below), through the infusion set tubing 147, and to the user.

The fluid channel 260 arranged in the cap device 130 may be at least partially defined by a flexible member 264. For example, in this embodiment, one side of the fluid channel 260 is defined by the flexible membrane 264 so that the channel 260 through which the medicine travels includes a portion that is flexible. An air cavity 265 is disposed adjacent to the flexible membrane 264 opposite to the fluid channel 260, thus providing a volume into which the flexible membrane 264 can expand as pressure rises in the fluid channel 260. The flexible membrane 264 may comprise a flexible

polymer material that bulges or otherwise deforms as the fluid pressure in the flow channel 260 rises. As such, the flexible membrane 264 can flex into the air cavity 265 when the fluid pressure rises due to an occlusion in the flow path downstream of the fluid channel 260.

Referring now to FIGS. 28-29, the sensor circuit 252 can be arranged so that fluid channel 260 in the cap device 130 is aligned with the light emitter 253 and the light sensor 258 when the pump device 100 is attached to the controller device 200. Thus, when the infusion pump system 10 is operating to dispense medicine, the light emitter 253 in the controller device 200 can direct light toward the fluid channel 260 in the cap device 130, and the light sensor 258 can receive light reflected from portions of the cap device 130. A cross-section through the cap device 130 and the controller device 200 (refer to FIGS. 28-29) illustrates one example of the alignment. It should be understood from the description herein that other alignment configurations can be implemented so that the light sensor 258 in the reusable controller device 200 is able to detect changes to fluid flow conditions in the pump device 100.

In this embodiment, the sensor circuit 252 is arranged to at least partially extend to the barrel channel 211 (FIGS. 4-5) of the controller device 200 so that the light emitter 253 and the light sensor 258 are positioned adjacent to the cap device 130. As previously described, the tabs 132 of the cap device 130 can be positioned in a manner that facilitates the particular orientation of the cap device 130 relative to the sensor circuit 252. The light from the light emitter 253 can pass through one or more portions of the cap device 130 during its travel toward the fluid channel 260, flexible membrane 264, and air cavity 265. Accordingly, some portions of the cap device 130 may comprise a generally transparent material to permit light transmission therethrough. In this embodiment, the first component 136 of the cap device 130 can include a generally transparent polymer material. Also, in some embodiments, some portions of the cap device 130 may include windows or openings to avoid interfering with the light from the light emitter 253. For example, the second component 137 may include openings at selected locations so that light from the light emitter 253 can pass by the second component 137 and to the internal light transmissive member 254.

Still referring to FIGS. 28-29, the internal light transmissive member 254 can be configured to receive light from the light emitter 253, transmit at least a portion of that light toward the fluid channel 260. In this embodiment, the internal light transmissive member 254 comprises a generally transparent polymer material that is capable of light transmission. As described in more detail below, the light that is transmitted in the transmission member 254 toward the fluid channel 260 can (in some circumstances) reflect from the interface where the internal light transmissive member 254 meets the air cavity 265. This reflected light can be further transmitted through the internal light transmissive member 254 to the light sensor 258.

Referring now to FIGS. 30-31, the optical sensor system 250 can be used to detect when an occlusion exists in the flow path from the pump device 100 to the user. For example, when an occlusion occurs in the infusion set tubing 147 (FIGS. 6-7), the delivery of medicine from the infusion pump system 10 to the user can be stopped or otherwise limited. If the user is unaware of the occlusion, the user may be deprived of the intended dosages of medicine from the infusion pump device for a period of time. Accordingly, the optical sensor system 250 can be used to detect when such occlusions occur in the flow path to the user, and the controller device 200 can thereafter alert the user of the occlusion when particular conditions

are met. The user may then inspect the pump device 100 or the infusion set 146 to eliminate the occlusion.

As shown in FIG. 30, when no substantial occlusion exists in the flow path, the medicine can be dispensed under normal operating conditions from the medicine cartridge 120, through the cap device 130, and into the infusion tubing 147. In these normal operating conditions, the fluid pressure of the medicine passing through the cap device 130 may be below a selected threshold value. As such, the flexible membrane 264 that is adjacent to the fluid channel 260 is not substantially deformed (e.g., the membrane 264 does not flex downwardly into the air cavity 265 to abut the internal light transmissive member 254). In these circumstances, the light from the light emitter 253 can be reflected at the interface where the internal light transmissive member 254 meets the air cavity 265. In some embodiments, this light reflection may occur due to total internal reflection at the interface. Total internal reflection can occur in some circumstances when light passes through a first medium (e.g., the internal light transmissive member 254) and strikes an interface between the first medium and a second medium (e.g., the air cavity 265) at an angle greater than the critical angle. If the refractive index of the second medium (e.g., the air cavity 265) is lower than refractive index of the first medium (e.g., the internal light transmissive member 254), the light may undergo total internal reflection within the first medium.

For example, as shown in FIG. 30, the light emitter 253 can be an infrared light emitted that is directed toward the internal light transmissive member 254. The infrared light passes through the generally transparent first component 136 of the cap device 130 and then strikes a curved surface 255 of the internal light transmissive member 254. The infrared light may be refracted at the interface with the internal light transmissive member 254. The curved surface 255 may operate as a focusing lens that directs the infrared light toward the air cavity 265 proximate to the fluid channel 260. When the medicine is dispensed under normal operating conditions, the flexible membrane 264 does not flex downwardly into the air cavity 265 to abut the internal light transmissive member 254. Accordingly, the infrared light passing through the internal light transmissive member 254 reflects at the interface where the internal light transmissive member 254 meets the air cavity 265. This reflected light continues through the internal light transmissive member 254 toward a second curved surface 257. The second curved surface 255 may operate as a focusing lens that directs the infrared light toward the light sensor 258. The light sensor 258 may comprise an infrared photo detector that is capable of converting the receipt of infrared light into electrical signals. These electrical signals from the light sensor 258 can be transmitted via the sensor circuit 252 to the control circuitry 240 (FIGS. 17 and 26) for processing to determine if an occlusion alarm should be provided to the user.

As shown in FIG. 31, when an occlusion exists in the flow path, the fluid pressure of the medicine passing through the cap device 130 may rise to a level above the threshold value. For example, if pump device 100 attempts to dispense another incremental dosage medicine when the infusion set tubing 147 is clogged or kinked, the fluid pressure upstream of the occlusion (e.g., in the medicine cartridge 120 and in the cap device 130) may be increased. In these circumstances, the flexible membrane 264 that is adjacent to the fluid channel 260 may be substantially deformed (e.g., the membrane 264 will flex downwardly into the air cavity 265 to abut the internal light transmissive member 254).

The interface where the internal light transmissive member 254 meets the flexible membrane 264 (FIG. 31) provides

different optical results than the previously described interface where the internal light transmissive member 254 meets the air cavity (FIG. 30). In particular, the amount of light from the light emitter 253 that is internally reflected at the interface where the internal light transmissive member 254 meets the flexible membrane 264 is measurably less (as illustrated by the dotted lines in FIG. 31). For example, none of the light or some other reduced portion of light from the light emitter 253 is internally reflected. (The light that is not internally reflected at this interface may pass into the medium of flexible membrane 264 as illustrated, for example, in FIG. 33.) If any portion of the light is internally reflected, this reduced portion of reflected light continues through the internal light transmissive member 254 toward a second curved surface 257 and then toward the light sensor 258. As previously, the light sensor 258 may comprise an infrared photo detector that is capable of converting the receipt of infrared light into electrical signals. Because amount of light that is internally reflected in the light transmissive member 254 is measurably less, the light sensor 258 can produce detection signals that are different from those described in connection with FIG. 30. These detection signals may indicate that the fluid pressure in the cap device 130 has risen above a threshold level due to a downstream occlusion. Again, these detection signals from the light sensor 258 can be transmitted via the sensor circuit 252 to the control circuitry 240 (FIGS. 17 and 26) for processing to determine if an occlusion alarm should be provided to the user.

Referring to FIGS. 32-33, the process of determining whether an occlusion exists can be implemented using the control circuitry 240 of the controller device 200. In particular, the control circuitry 240 can be used to activate the light emitter 253 and the light sensor 258 at selected times to monitor the fluid pressure in the flow path. For example, the control circuitry 240 can activate the light emitter 253 and the light sensor 258 one or more times before the drive system 300 (FIGS. 18-20) is activated to force medicine from the medicine cartridge 120, while the drive system 300 is activated, or after the drive system 300 is activated. The control circuitry 240 can receive detector signals from the light sensor 258 and thereafter process the data to determine if an alarm should be triggered to notify the user of an occlusion.

Referring to FIG. 32, in this embodiment, the control circuitry 240 can activate the sensor circuit 252 one or more times shortly before the drive system 300 (FIGS. 18-20) is activated to force medicine from the medicine cartridge 120. When the sensor circuit 252 is activated, the light emitter 253 emits light toward the internal light transmissive member 254. The light from the light emitter 253 can be in the form of an infrared light beam. As shown in FIG. 32, when no substantial occlusion exists in the flow path, the fluid pressure of the medicine passing through the cap device 130 may be below a selected threshold value. In these circumstances, the flexible membrane 264 that is adjacent to the fluid channel 260 is not substantially deformed (e.g., the membrane 264 does not flex downwardly into the air cavity 265 to abut the internal light transmissive member 254). As previously described in connection with FIG. 30, the light from the light emitter 253 can be reflected at the interface where the internal light transmissive member 254 meets the air cavity 265. In some embodiments, this light reflection may occur due to total internal reflection at the interface. This reflected light continues through the internal light transmissive member 254 toward a second curved surface 257. The second curved surface 255 may operate as a focusing lens that directs the infrared light toward the light sensor 258. As previously described, in some embodiments, the light sensor 258 may

comprise an infrared photo detector that is capable of converting the receipt of infrared light into electrical signals. These electrical signals from the light sensor 258 can be transmitted via the sensor circuit 252 to the control circuitry 240. The control circuitry 240 receives the signals from the light sensor 258 and uses this data to determine if an occlusion alarm should be provided to the user. In this example depicted in FIG. 32, the control circuitry 240 receives signals that indicate the pressure in the fluid channel 260 is within the normal operating range, so the control circuitry would not trigger an alarm for the user.

Referring to FIG. 33, again, the control circuitry 240 can activate the sensor circuit 252 one or more times shortly before the drive system 300 (FIGS. 18-20) is activated to force medicine from the medicine cartridge 120. When the sensor circuit 252 is activated, the light emitter 253 emits light toward the light transmissive member 254. When an occlusion exists in the flow path, the fluid pressure of the medicine passing through the cap device 130 may rise to a level above the threshold value. For example, when one or more earlier drive cycles were attempted while the infusion set tubing 147 is clogged or kinked, the fluid pressure upstream of the occlusion (e.g., in the medicine cartridge 120 and in the cap device 130) can be increased. In these circumstances, the flexible membrane 264 that is adjacent to the fluid channel 260 may be substantially deformed (e.g., the membrane 264 will flex downwardly into the air cavity 265 to abut the light transmissive member 254.) As previously described in connection with FIG. 31, the interface where the light transmissive member 254 meets the flexible membrane 264 (FIGS. 31 and 33) provides different optical results than the previously described interface where the light transmissive member 254 meets the air cavity (FIGS. 30 and 32). In particular, the amount of light from the light emitter 253 that is internally reflected at the interface where the light transmissive member 254 meets the flexible membrane 264 is measurably less (as illustrated by the dotted lines in FIG. 33).

As shown in FIG. 33, the light that is not internally reflected at this interface may pass into the medium of flexible membrane 264 and perhaps into the fluid channel 260. For example, the refractive index of the material of the flexible membrane 264 can be substantially similar to that of the material of the light transmissive member 254. As a result, the light being transmitted through the light transmissive member 254 can pass into the flexible membrane 264 when the membrane 264 flexes into the air cavity 265 and contacts the flat surface of the light transmissive member 254. The light from the light emitter 253 does not undergo total internal reflection at the portion where the flexible membrane 264 interfaces with light transmissive member 254, thereby resulting in reduced amount of light received by the light sensor 258. If any portion of the light is internally reflected, this reduced portion of reflected light continues through the light transmissive member 254 toward a second curved surface 257 and then toward the light sensor 258. Because the amount of light that is internally reflected in the light transmissive member 254 is measurably less, the light sensor 258 can produce detection signals that are different from those described in connection with FIG. 32. These detection signals from the light sensor 258 can be transmitted via the sensor circuit 252 to the control circuitry 240. The control circuitry 240 receives the signals from the light sensor 258 and uses this data to determine if an occlusion alarm should be provided to the user. In this example depicted in FIG. 33, these detection signals may indicate that the fluid pressure in the cap device 130 has risen above the threshold level due to a downstream occlusion.

As previously described, the control circuitry **240** receives the signals from the light sensor **258** and uses this data to determine if an occlusion alarm should be provided to the user. For example, the control circuitry **240** may include a detection software module and an alarm trigger module stored in one or more memory devices (e.g., on the main processor board **242**).

The detection software module may include instructions to use the data signals from the light sensor **258** as input data for a comparative algorithm that determines if an occlusion exists. The comparative algorithm can, for example, compare the data values from the light sensor **258** to an initial value recorded when the pump device **100** was initially activated with no occlusions in the flow path. Alternatively, the comparative algorithm can, for example, average the data values recorded over a predetermined period of time (e.g., 2 minutes, 5 minutes, 10 minutes, 30 minutes, or the like) or over a predetermined number of pump drive cycles (e.g., the last 3 drive cycles, the last 5 drive cycles, the last 10 drive cycles). Then, this average value can be compared to an initial value recorded when the pump device **100** was initially activated with no occlusions in the flow path. These comparative algorithms can be used to reduce the instances of “false alarms” that are provided to the user, and in some cases, can be used to reduce error created by noise in the sensor system. It should be understood from the description herein that, in other embodiments, the detection software module may employ other algorithms to process the data and thereby determine if an occlusion exists.

If the detection software module indicates that an occlusion exists, the control circuitry **240** can activate the alarm trigger module to alert the user. The alarm trigger module can be used to activate the user interface **220** (FIGS. 1-2) to communicate one or more alarms. For example, the alarm trigger module of the control circuitry may be used to activate an audible alarm, a visual alarm (e.g., on the display device **222** (FIGS. 1-2)), or a combination thereof. In some embodiments, the alarm trigger module is configured to provide a set of escalating alarms. For example, the first stage of the alarm may include a low intensity audible alert followed by a textual alarm on the display device. If the user does not respond after a predetermined period of time (e.g., 10 seconds, 30 seconds, or the like), the alarm trigger module may then provide a high intensity audible alert (e.g., louder alert) in combination with a visual alarm having image effects on the display device (e.g., a blinking screen, alternating images, or the like). The alarm trigger module may include further stages of alarm if the user does not respond after a predetermined period of time. When the user is alerted to the occlusion in the flow path, the user can inspect the infusion set tubing **147** and the cannula **149** to determine if there is a repairable kink. If the occlusion is substantial, the user can suspend the operation of the infusion pump system **10** and replace the infusion set **146** with a new infusion set **146**.

Referring to FIGS. 34-38, some embodiments of the occlusion sensor system **250** may operate to detect changes in the pressure of the fluid even though the flexible membrane is not positioned against the medicine flow path. For example, in this embodiment, the flexible membrane **264'** is not positioned against the medicine flow path through the fluid channel **260'** of the cap device **130**. Instead, the flexible member **264'** is arranged near a terminal end of a capillary tube **261'** that offshoots from the fluid channel **260'**. The capillary tube **261'** may have an orientation and size such that a pocket of air is trapped in the capillary tube **261'** as the medicine flows through the fluid channel **260'** and to the infusion set tubing **147** (e.g., during an initial priming operation or the like).

Accordingly, the infusion pump system **10** can operate to dispense the medicine from the cartridge **120** and through the fluid channel **260'** without the requirement that the medicine contacts the material of the membrane **264'** (described in more detail below in connection with FIGS. 35-36). Furthermore, the capillary tube **261'** enables the flexible membrane **264'** and air cavity **265'** to be arranged in a greater range of positions that are offset from the centrally located fluid channel **260'**, which can provide a greater angle of incidence for the reflected light within the light transmissive member **254** (described in more detail below in connection with FIGS. 37-38).

Similar to the previous embodiments described in connection with FIG. 27, the cap device **130** has a multi-piece construction that provides a flow path from the medicine container **120**, through the fluid channel **260'**, and to the output port **139** (and then to the infusion set tubing **147**). The pressure of the medicine passing through the cap device **130** may be monitored by the optical sensor system **250** to determine if an occlusion exists downstream of the cap device **130** (e.g., if a kink or clog exists in the infusion set tubing **147** of cannula **149**). Similar to the previous embodiments described in connection with FIG. 27, the cap device **130** may include a first component **136** that is movably engaged with a second component **137**. During attachment of the cap device **130** to the pump housing, the first component **136** can be rotated relative to the second component **137**, which causes the second component **137** to advance longitudinally toward the medicine cartridge **120**. In such circumstances, the needle penetrator **133** attached to the second component **137** can be advanced toward the septum **121** of the medicine cartridge **120** to pierce the septum and open a fluid flow path. The flow path for the medicine that is dispensed from the medicine cartridge **120** can pass through the needle penetrator **133**, through the fluid channel **260'**, and then to the infusion set tubing **147** for delivery to the user.

As shown in FIG. 34, the fluid channel **260'** arranged in the cap device **130** is defined by one or more rigid side walls, and the capillary tube **261'** may extend in a transverse direction from the fluid channel **260'**. The capillary tube **261'** may have an orientation and size such that the medicine forced through the fluid channel **260'** (e.g., during an initial priming operation or the like) does not completely fill the capillary tube **261'**, but instead traps a pocket of air in the capillary tube **261'** as the medicine flows through the channel **260'** and to the infusion set tubing **147** (refer, for example, to FIGS. 35-36). The flexible membrane **264'** is positioned against a terminal end of the capillary tube **261'** so that the air trapped in the capillary tube **261'** can apply a pressure to the membrane **264'**. An air cavity **265'** is disposed adjacent to the flexible membrane **264'** opposite to the pocket of air in the capillary tube **261'**, thus providing a volume into which the flexible membrane **264'** can expand as the pressure is applied to the flexible membrane **264'**. Similar to previously described embodiments, the flexible membrane **264** may comprise a flexible polymer material that bulges or otherwise deforms as the air pressure in the capillary tube **261'** rises (in response to a rise in the fluid pressure in the flow channel **260'**). As such, the flexible membrane **264'** can flex into the air cavity **265'** when the fluid pressure rises due to an occlusion in the flow path downstream of the fluid channel **260'**.

Referring now to FIGS. 35-36 (which show a closer view of the capillary tube **261'** and flexible membrane **264'** from FIG. 34), a pocket of air **127** can be trapped in the capillary tube **261'** to separate the flexible membrane **264'** from the flow of medicine **126** through the fluid channel **260'**. For example, before the medicine **126** is initially dispensed through the

fluid channel 260' and to the infusion set tubing 147 (FIG. 34), the fluid channel 260' and the capillary tube 261' may have air therein. When the pump device 100 (FIG. 1) is activated to dispensing medicine 126 from the cartridge 120 (FIG. 34) (e.g., during a priming operation or the like), the medicine 126 is delivered through the fluid channel 260' along the flow path to the infusion set tubing 147 (FIG. 34). When the medicine 126 is forced through the fluid channel 260', the pocket of air 127 can be trapped in the capillary tube 261' so as to separate the medicine 126 in the flow path from the flexible membrane 264'.

As shown in FIG. 35, during normal operation, the medicine 126 can move along the flow path through the fluid channel 260' and to the infusion set tubing 147 (FIG. 34) for dispensation to the user. In such circumstances, the fluid pressure of the medicine 126 is maintained within a normal operating range because the infusion set tubing 147 (FIG. 34) or other part of the flow path is not kinked, clogged, or otherwise occluded. Because the fluid pressure of the medicine 126 is within the normal operating range, the air pocket 127 in the capillary tube 261' is also maintained within the normal operating range. Because the fluid pressure of the air pocket 127 in the capillary tube 261' is below a particular level, the flexible membrane 264' that is adjacent to the capillary tube 261' is not substantially deformed (e.g., the membrane 264' does not flex downwardly into the air cavity 265' to abut the internal light transmissive member 254). As previously described, the light from the light emitter 253 can be reflected at the interface where the internal light transmissive member 254 meets the air cavity 265'.

As shown in FIG. 36, when an occlusion exists in the flow path, the fluid pressure of the medicine 126 passing through the cap device 130 may rise to a level above the normal operating range. For example, if pump device 100 attempts to dispense another incremental dosage medicine when the infusion set tubing 147 (FIG. 34) is clogged or kinked, the fluid pressure upstream of the occlusion (e.g., in the fluid channel 260') may be increased. In these circumstances, the air pocket 127 trapped in the capillary tube 261' may be compressed due to the added pressure from the medicine 126. The increased pressure in the air pocket 127 can cause the flexible membrane 264' to be substantially deformed (e.g., the membrane 264' will flex downwardly into the air cavity 265' to abut the light transmissive member 254.) Even though some portion of the medicine 126 may advance into the capillary tube 261', the air pocket 127 separates the flexible membrane 264' from the flow path such that the flexible membrane 264' does not contact the medicine 126.

Still referring to FIGS. 35-36, the capillary tube 261' may have an orientation and size such that the medicine forced through the fluid channel 260' (e.g., during an initial priming operation or the like) does not completely fill the capillary tube 261', thereby trapping the air pocket 127 therein. For example, in this embodiment, the capillary tube 261' may extend generally perpendicularly from the longitudinal axis of the fluid channel 261. Furthermore, the capillary tube 261' may have a diameter at the opening that meets the fluid channel 260' which is substantially small than the length of the capillary tube 261'. In one example, the capillary tube 261' may have a length-to-diameter ratio that is greater than about four, greater than about 6, greater than about 10, and preferably greater than about twelve. (Note that the capillary tube 261' is not necessarily illustrated in proportion in FIG. 34.) Accordingly, the medicine 126 forced through the fluid channel 260' (e.g., during an initial priming operation or the like) does not advance to the flexible membrane 264' but instead

traps the air pocket 127 in the capillary tube 261' as the medicine flows through the channel 260' and to the infusion set tubing 147

Referring now to FIGS. 37-38, the capillary tube 261' enables the flexible membrane 264' and air cavity 265' to be arranged in a position that is offset from the fluid channel 260', thereby providing a greater angle of incidence for the reflected light within the light transmissive member 254. For example, the embodiment depicted in FIGS. 37-38 illustrates that the flexible membrane 264' and the air cavity 265' are arranged close to the light emitter 253 and light sensor 258 (as compared to the embodiment depicted in FIGS. 32-33). In such circumstances, the light from the light emitter 253 (as directed by surface 255) approaches the interface between the light transmissive member 254 and the air cavity 265' at a greater angle of incidence, thereby facilitating the phenomenon of total internal reflection (refer to FIG. 37). As previously described, total internal reflection can occur in some circumstances when light passes through a first medium (e.g., the internal light transmissive member 254) and strikes an interface between the first medium and a second medium (e.g., the air cavity 265) at an angle of incidence greater than the critical angle. If the refractive index of the second medium (e.g., the air cavity 265) is lower than refractive index of the first medium (e.g., the internal light transmissive member 254), the light can undergo total internal reflection within the first medium.

Similar to embodiments previously described in connection with FIGS. 32-33, the process of determining whether an occlusion exists can be implemented using the control circuitry 240 of the controller device 200. In particular, the control circuitry 240 can be used to activate the light emitter 253 and the light sensor 258 at selected times to monitor the fluid pressure in the flow path. The control circuitry 240 can receive detector signals from the light sensor 258 and thereafter process the data to determine if an alarm should be triggered to notify the user of an occlusion.

As shown in FIG. 37, when no substantial occlusion exists in the flow path, the fluid pressure of the medicine passing through the fluid channel 260' may be within the normal operating range. In these circumstances, the flexible membrane 264' that is adjacent to the capillary tube 261' is not substantially deformed (e.g., the membrane 264' does not flex downwardly into the air cavity 265' to abut the internal light transmissive member 254). As such, the light from the light emitter 253 can pass through the light transmissive member 254, and then reflect at the interface where the internal light transmissive member 254 meets the air cavity 265. This light reflection may occur due to total internal reflection at the interface. This reflected light continues through the internal light transmissive member 254 toward a second curved surface 257, directs the light toward the light sensor 258. As previously described, in some embodiments, the light sensor 258 may comprise an infrared photo detector that is capable of converting the receipt of infrared light into electrical signals. These electrical signals from the light sensor 258 can be transmitted via the sensor circuit 252 to the control circuitry 240. The control circuitry 240 receives the signals from the light sensor 258 and uses this data to determine if an occlusion alarm should be provided to the user. In this example depicted in FIG. 37, the control circuitry 240 receives signals that indicate the pressure in the fluid channel 260 is within the normal operating range, so the control circuitry would not trigger an alarm for the user.

As shown in FIG. 38, when an occlusion exists in the flow path, the fluid pressure of the medicine passing through the cap device 130 may rise to a level above the normal operating

range. As such, the air pocket **127** (FIGS. **35-36**) in the capillary tube **261'** may act upon the flexible membrane **264'** to substantially deform it (e.g., the membrane **264'** will flex downwardly into the air cavity **265'** to abut the light transmissive member **254**.) As previously described, the interface where the light transmissive member **254** meets the flexible membrane **264'** provides different optical results than the previously described interface where the light transmissive member **254** meets the air cavity **265'** (FIG. **37**). In particular, the amount of light from the light emitter **253** that is internally reflected at the interface where the light transmissive member **254'** meets the flexible membrane **264'** is measurably less (as illustrated by the dotted lines in FIG. **38**).

The light that is not internally reflected at this interface may pass into the medium of flexible membrane **264'** and perhaps into the capillary tube **261**. For example, the refractive index of the material of the flexible membrane **264'** can be substantially similar to that of the material of the light transmissive member **254**. As a result, the light being transmitted through the light transmissive member **254** can pass into the flexible membrane **264'** when the membrane **264'** flexes into the air cavity **265'** and contacts the flat surface of the light transmissive member **254**. The light from the light emitter **253** does not undergo total internal reflection at the portion where the flexible membrane **264'** interfaces with light transmissive member **254**, thereby resulting in reduced amount of light received by the light sensor **258**. If any portion of the light is internally reflected, this reduced portion of reflected light continues through the light transmissive member **254** toward a second curved surface **257** and then toward the light sensor **258**. Because the amount of light that is internally reflected in the light transmissive member **254** is measurably less, the light sensor **258** can produce detection signals that are different from those described in connection with FIG. **37**. These detection signals from the light sensor **258** can be transmitted via the sensor circuit **252** to the control circuitry **240**. The control circuitry **240** receives the signals from the light sensor **258** and uses this data to determine if an occlusion alarm should be provided to the user. For example, the control circuitry **240** may include the previously described detection software module and the previously described alarm trigger module stored in one or more memory devices (e.g., on the main processor board **242**). In this example depicted in FIG. **38**, the detection signals may indicate that the fluid pressure in the cap device **130** has risen above the normal operating range due to a downstream occlusion.

In alternative embodiments, the occlusion sensor may include a system other than the optical sensor system **250** described in connection with FIGS. **26-33** and **34-38**. For example, the occlusion sensor may comprise a force transducer arranged on the piston rod **370** (FIGS. **22-25**) so as to detect changes in the fluid pressure in the medicine cartridge. In such embodiments, the controller device **200** may be configured to receive the signals from the force transducer to determine if an occlusion alarm should be provided to the user. For example, the force transducer signals can be input to the detection software module stored in one or more memory devices (e.g., on the main processor board **242**).

In another example, the cap device **130** may house at least a portion of an occlusion sensor that is configured to detect the flow of medicine through the cap device **130** or to detect an occlusion in the fluid path. Such an occlusion sensor housed at least partially in the cap device **130** may include a pair of electrodes surfaces that are arranged to detect fluid flow through the cap device **130**. For example, an AC current may be passed through the fluid between the two electrodes, and the electrodes can be configured to sense the electrical admit-

tance (e.g., the inverse of the electrical impedance) through the fluid in the bypass fluid path **166**. The electrical admittance sensed using the electrodes can be correlated to a fluid velocity (e.g., a change in the flow speed causes a change in the electrical admittance). In such embodiments, the controller device **200** may be programmed to correlate the fluid velocity from the electrical admittance sensed using the electrodes.

It should be understood from the description herein that, in alternative embodiments, other types of occlusion sensors can operate within the cap device **130** to detect flow (or nonflow) of the medicine. For example, the occlusion sensor housed at least partially in the cap device may include a pressure sensor that indicates the fluid pressure in the cap device **130**. For example, a miniature pressure transducer can be arranged in the cap device **130** to detect the fluid pressure. In some cases, the miniature pressure transducer can be formed as a MEMS (Micro-ElectroMechanical System) device. The miniature pressure transducer may be output an electrical signal that can be correlated to a fluid pressure value. In such embodiments, the controller device **200** may be programmed to correlate the fluid pressure from the signal output by the pressure transducer. In another example, the occlusion sensor may include a first probe and a second probe arranged in the cap device **130**—the first probe being used to induce a small oxygen (O_2) concentration into the fluid flow, and the second probe being used to detect the oxygen level in the fluid flow. If the second probe detects an oxygen concentration greater than a threshold level, the fluid flow may be occluded or partially occluded. As such, the controller device **200** may communicate an alarm to the user that an occlusion exists in the fluid path.

A number of embodiments of the invention have been described. Nevertheless, it will be understood that various modifications may be made without departing from the spirit and scope of the invention. Accordingly, other embodiments are within the scope of the following claims.

What is claimed is:

1. A wearable infusion pump system, comprising:

- a disposable and non-reusable pump device including a drive system to dispense medicine from the pump device, the pump device being free of a user interface and having a first electrical connector that is externally accessible, the pump device comprising a pump housing including an interior wall that at least partially defines a space to slidably receive a pre-filled medicine cartridge extending a majority of the length of the pump housing;
- a reusable controller device removably attachable to the disposable and non-reusable pump device, the controller device including a user interface that includes a display device and further including a second electrical connector that is engageable with the first connector to communicate control signals from the controller device directly to an actuator of the drive system in the disposable and non-reusable pump device; and
- a water-resistant seal device arranged proximate to the first and second electrical connectors when the controller device is removably attached to the pump device.

2. The pump system of claim **1**, wherein the water-resistant seal device resists migration of external contaminants toward the first and second electrical connectors when the reusable controller device is removably attached to the non-reusable pump device.

3. The pump system of claim **2**, wherein the water-resistant seal device is compressed between the adjacent surfaces of the pump device and the controller device when the controller device is removably attached to the pump device.

43

4. The pump system of claim 2, wherein the water-resistant seal device comprises a polymer foam gasket coupled to an external surface of the non-reusable pump device.

5. The pump system of claim 4, wherein the polymer foam gasket surrounds an electrical interface between the first and second electrical connectors when the controller device is removably attached to the pump device.

6. The pump system of claim 1, wherein the water-resistant seal device resists migration of water to the first and second electrical connectors when the pump system is submerged underwater for a particular period of time.

7. The pump system of claim 6, wherein the particular period of time at least four hours.

8. The pump system of claim 1, wherein the first and second electrical connectors engage one another by a guided motion in a longitudinal direction.

9. The pump system of claim 8, wherein the water-resistant seal device comprises a major seal surface that extends generally perpendicular to the longitudinal direction.

10. The pump system of claim 9, wherein the water-resistant seal device compressed between the adjacent surfaces of the pump device and the controller device when the first and second electrical connectors engage one another by the guided motion in the longitudinal direction.

11. A contaminant-resistant infusion pump assembly, comprising:

a pump device that is free of a user interface and includes: a drive system to dispense a medicine from the pump device, a pump housing to enclose at least a mechanical actuator of the drive system, and a first electrical connector that is externally accessible along the pump housing;

a seal device attached to an external surface of the pump housing proximate to the first electrical connector; and

a controller device removably attached to the pump device, the controller device including: a user interface having a display device and at least one button, control circuitry to transmit control signals directly to the mechanical actuator of the drive system of the pump device, a controller housing to enclose at least a portion of the control circuitry, and a second electrical connector is engaged

44

with the first connector to provide electrical communication between the control circuitry and the drive system,

wherein the seal device is arranged between a surface of the pump housing and an opposing surface of the controller housing to resist migration of external contaminants toward the first and second electrical connectors.

12. The pump assembly of claim 11, wherein the seal device is compressed between the adjacent surfaces of the pump device and the controller device when the controller device is removably attached to the pump device.

13. The pump assembly of claim 11, wherein the seal device comprises a polymer foam gasket coupled to an external surface of the pump device.

14. The pump assembly of claim 13, wherein the polymer foam gasket surrounds the first electrical connector.

15. The pump assembly of claim 11, wherein the seal device resists migration of water toward the first and second electrical connectors when the pump assembly is submerged underwater for at least four hours.

16. The pump assembly of claim 11, wherein the pump housing includes an interior wall that at least partially defines an interior cavity to slidably receive a pre-filled medicine cartridge extending a majority of the length of the pump housing.

17. The pump assembly of claim 16, wherein the pump housing comprises a cap device to cover the interior cavity after insertion of the pre-filled medicine cartridge so that the cap device seals the pump housing to resist migration of external contaminants into the interior cavity.

18. The pump assembly of claim 17, wherein the cap device comprises a piercing member that penetrates a septum of the pre-filled medicine cartridge when the cap device covers the interior cavity defined by the pump housing.

19. The pump assembly of claim 16, wherein the controller device removably attaches to the pump device to form a releasable mechanical connection in which the interior cavity to receive the pre-filled medicine cartridge is positioned rearward of a rear exterior face of the controller housing and the display of the user interface is positioned along a front face of the controller housing that is opposite from the rear exterior face.

* * * * *