

US007767883B2

(12) **United States Patent**  
**Deppermann et al.**

(10) **Patent No.:** **US 7,767,883 B2**  
(45) **Date of Patent:** **Aug. 3, 2010**

(54) **AUTOMATED SEED SAMPLER AND METHODS OF SAMPLING, TESTING AND BULKING SEEDS**

6,537,826 B1 3/2003 Horigane  
6,947,144 B2 9/2005 Kim et al.

(75) Inventors: **Kevin L. Deppermann**, St. Charles, MO (US); **Michael W. Petersen**, Sauk City, WI (US)

(Continued)

**FOREIGN PATENT DOCUMENTS**

(73) Assignee: **Monsanto Technology LLC**, St. Louis, MO (US)

CL 1035-03 5/2003

(\*) Notice: Subject to any disclaimer, the term of this patent is extended or adjusted under 35 U.S.C. 154(b) by 1345 days.

(Continued)

**OTHER PUBLICATIONS**

(21) Appl. No.: **11/213,431**

(22) Filed: **Aug. 26, 2005**

Brumback, Jr., et al., "Automating fatty acid analyses from seeds: from field samples to data bases," Lab. Inf. Manage., 21 (1993) pp. 215-222.

(65) **Prior Publication Data**

US 2006/0048248 A1 Mar. 2, 2006

(Continued)

**Related U.S. Application Data**

*Primary Examiner*—Kent L Bell

(60) Provisional application No. 60/604,604, filed on Aug. 26, 2004, provisional application No. 60/691,100, filed on Jun. 15, 2005.

(74) *Attorney, Agent, or Firm*—James E. Davis; Joseph A. Schaper; Harness, Dickey & Pierce, P.L.C.

(51) **Int. Cl.**

*A01H 9/00* (2006.01)

*A01H 11/00* (2006.01)

(52) **U.S. Cl.** ..... **800/295**; 47/58.1 SE

(58) **Field of Classification Search** ..... 47/58.1 SE, 47/1.01 R, 14; 800/288, 205, 250, 295; 446/176

See application file for complete search history.

(57) **ABSTRACT**

An automated seed sampler includes a sampling station; a sampler for removing material from a seed in the sampling station; a seed conveyer for conveying the seed from the sampling station to a compartment in a seed tray; and a conveyor for conveying the material removed from the seed to a corresponding compartment in a sample tray. The method of the present invention comprises feeding seeds individually to a sampling station, removing a sample from the seed in the sampling station; conveying the sample to a compartment in a sample tray, and conveying the seed to a corresponding compartment in a seed tray. The samples can be tested, and the seeds can be sorted according to the results of the testing of their corresponding samples.

(56) **References Cited**

**U.S. PATENT DOCUMENTS**

- 3,852,914 A 12/1974 Levengood
- 4,278,183 A 7/1981 Billington
- 4,696,308 A 9/1987 Meller et al.
- 4,827,776 A 5/1989 Gale et al.
- 5,677,474 A \* 10/1997 Rogers ..... 800/288

**21 Claims, 32 Drawing Sheets**

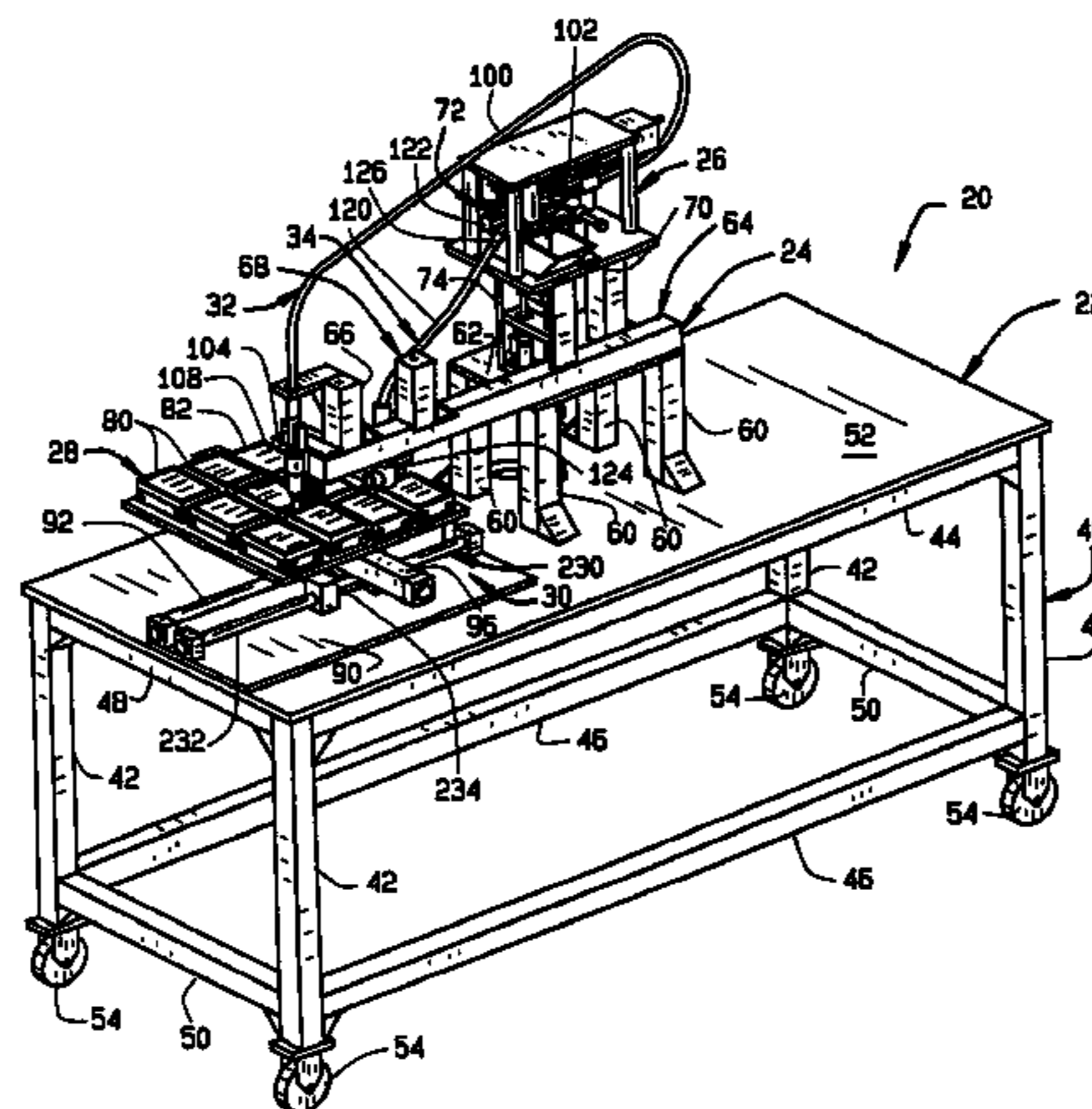

## U.S. PATENT DOCUMENTS

7,044,306	B2	5/2006	Deppermann
2001/0024796	A1	9/2001	Selifonov et al.
2002/0144458	A1	10/2002	Hunter et al.
2004/0091888	A1	5/2004	Nishio et al.
2005/0154221	A1	7/2005	Lysenko et al.
2006/0042527	A1	3/2006	Deppermann
2006/0042528	A1	3/2006	Deppermann
2008/0113367	A1	5/2008	Becker et al.
2008/0131254	A1	6/2008	Cope et al.
2008/0131924	A1	6/2008	Cope et al.

## FOREIGN PATENT DOCUMENTS

CL	673-03	2/2004
CL	2190-05	5/2007
DE	100 48 643 A1	5/2001
GB	1151988	5/1969
GB	1471076	4/1977
WO	WO 98/14046 A1	4/1998
WO	WO 01/89288 A1	11/2001
WO	03/084847 A2	10/2003
WO	WO 03/100381	12/2003
WO	WO03/100381	12/2003
WO	WO2004/063333	7/2004
WO	WO2006/026466	3/2006
WO	WO 2006/026466 A2	3/2006
WO	WO 2006/026467 A2	3/2006

## OTHER PUBLICATIONS

Callaway A. S. et al., "High-Throughput Transgene Copy Number Estimation by Competitive PCR", *Plant Molecular Biology Reporter*, vol. 20, Sep. 2002, pp. 265-277.

Chunwongse J., et al., "Pre-germination genotyping screening using PCR amplification of half-seeds", *Theoretical and Applied Genetics*, Springer, Berlin, DE, vol. 86, No. 6, Jan. 1993, pp. 694-698.

Dahmer et al., "A Rapid Screening Technique for Determining the Lipid Composition of Soybean Seeds", *Journal of the American Oil Chemists' Society*, Springer, Berlin, DE, vol. 66, Jan. 1989, pp. 543-549.

Demidov Dimitri et al., "Additive effects of the feed-back insensitive bacterial aspartate kinase and the Brazil nut 2S albumin on the methionine content of transgenic narbon bean (*vicia narbonensis* L.)", *Molecular Breeding*, vol. 11, No. 3, Apr. 2003, pp. 187-201.

Higley P M et al., "Evaluation of Seed Biopsy Methods for Non-destructive Seed Health Testing", *Phytopathology*, St. Paul, MN, US, vol. 79, No. 10, Jan. 1989, p. 1140.

J.P. Hazebroek, "Analysis of genetically modified oils" *Progress in Lipid Research* 39 (2000) pp. 477-506.

Jones D A L M Barber et al., "An analysis of seed development in *Pisum sativum* L. XVI. Assessing variation for fatty acid content by

use of a non-destructive technique for single-seed analysis", *Plant Breeding*, vol. 114, No. 1, 1995, pp. 81-83.

Karcz Jagna et al., "Structural and embryological studies of diploid and tetraploid *Arabidopsis thaliana* (L.) Heynäh", *Acta Biologica Cracoviensia Series Botanica*, vol. 42, No. 2, 2000, pp. 113-124.

Krisnangkura K. et al., "Continuous transmethylation of palm oil in an organic solvent", *Jauch*, vol. 69, 1992.

McCarthy, Paul L., et al., "Rapid identification of transformed wheat using a half-seed PCR assay", *Biotechniques*, vol. 31, No. 3, Mar. 2002, pp. 560-564.

Schuster Ivan et al., "Correlation between high molecular weight gluten subunits composition and bread-making quality in Brazilian wheat", *Brazilian Journal of Genetics*, vol. 20, No. 4, Dec. 1997, pp. 667-671.

Van Der Mey J A M et al., "Mass Screening for Alkaloid Content in *Lupinus-Albus*", *Applied Plant Science*, vol. 1, No. 2, 1987, pp. 80-82.

Cabrera et al., Open Storage of Soybean Seed in Mississippi, Mississippi Agricultural and Forestry Experiment Station, Sep. 2002. <http://msucare.com/pubs/techbulletins/tb204.htm>.

Krysan, Breakthrough Technologies, *Ice-Cap. A High-Throughput Method for Capturing Plant Tissue Samples for Genotype Analysis*, *Plant Physiology*, Jul. 2004 vol. 135, pp. 1162-1169.

Morrison, *Sampling in Seed Health Testing*, *The American Phytopathology*, 1999, 89:1084-1087.

Smith et al., *Genetic Purity and Testing Technologies for Seed Quality: A Company Perspective*, *Seed Science Research*, 1998, vol. 8, pp. 285-293.

Gillaspie, Jr., *Sensitive Method for Testing Peanut Seed Lots for Peanut Stripe and Peanut Mottle Viruses by Immunocapture-Reverse Transcription-Polymerase Chain Reaction*, *Plant Disease*, May 2000, pp. 559-561.

Kotyk et al., *High-Throughput Determination of Oil Content in Corn Kernels Using Nuclear Magnetic Resonance Imaging*, *JAOCs*, vol. 82, No. 12, 2005, pp. 855-862.

Von Post et al., *A High-Throughput DNA Extraction Method for Barley Seed*, *Euphytica* 130: 255-260, 2003.

Kramer et al., *Transgenic Avidin Maize is Resistant to Storage Insect Pests*, *Nature Biotechnology*, vol. 18, Jun. 2000, pp. 670-674.

Pioneer Hi-Bred International, Inc., Downloadable Photos—Laser-Assisted Seed Selection, <http://www.pioneer.com/web/site/portal/menuitem,b9e99dcb8e2cfd8ecfe6d10093a0/>, printed as of Nov. 25, 2008, 4 pages.

Serial Extraction of Endosperm Drillings (SEED)—A Method for Detecting Transgenes and Proteins in Single Viable Maize Kernels, Varaporn Sangton, et al., *Plant Molecular Biology Reporter* 19: 151-158, Jun. 2001, *International Society for Plant Molecular Biology*.

Guidetti Geri, *Viability Myths*, <http://waltonfeed.com/self/upack/ag506a1.html>, 4 pages, 1998.

\* cited by examiner

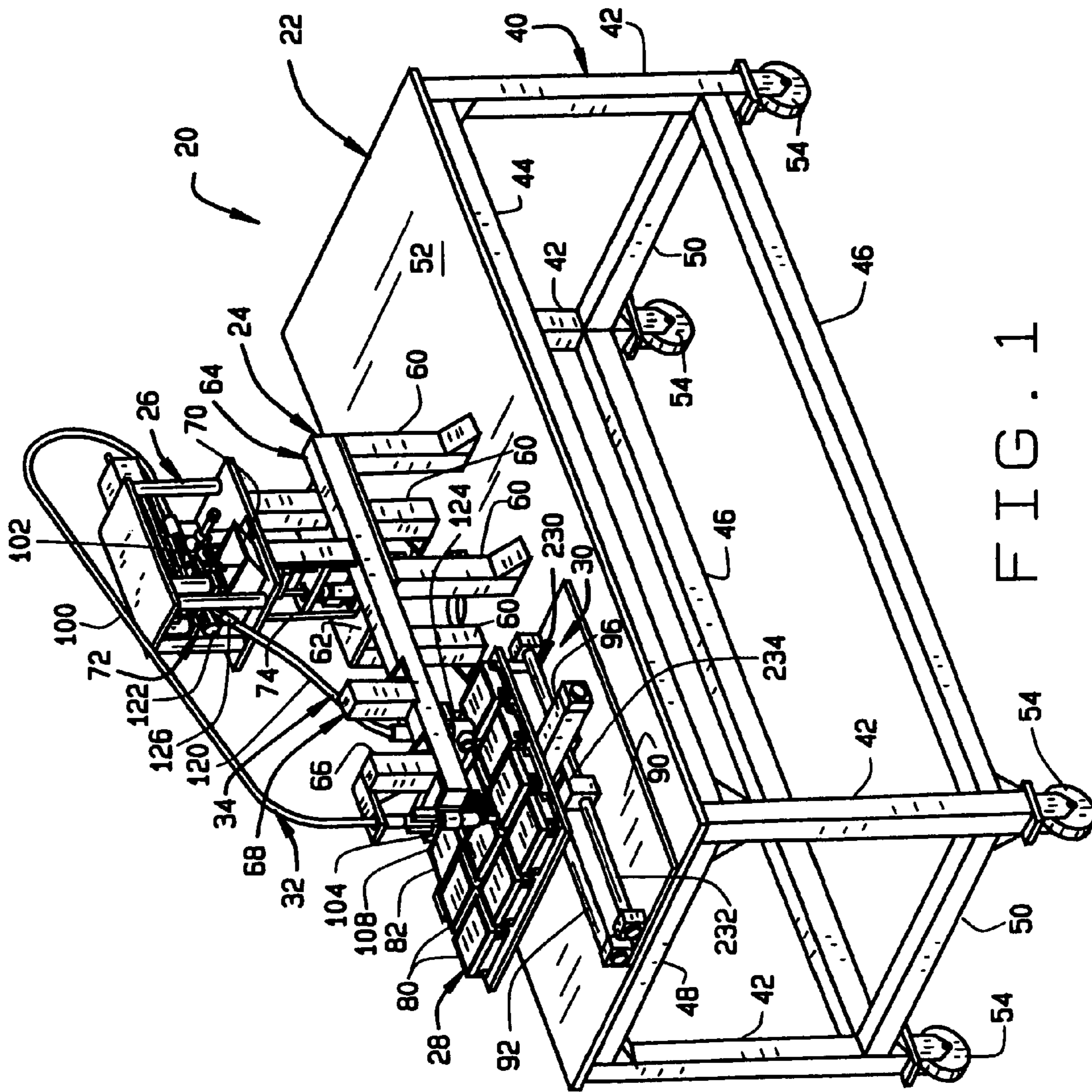

FIG. 1

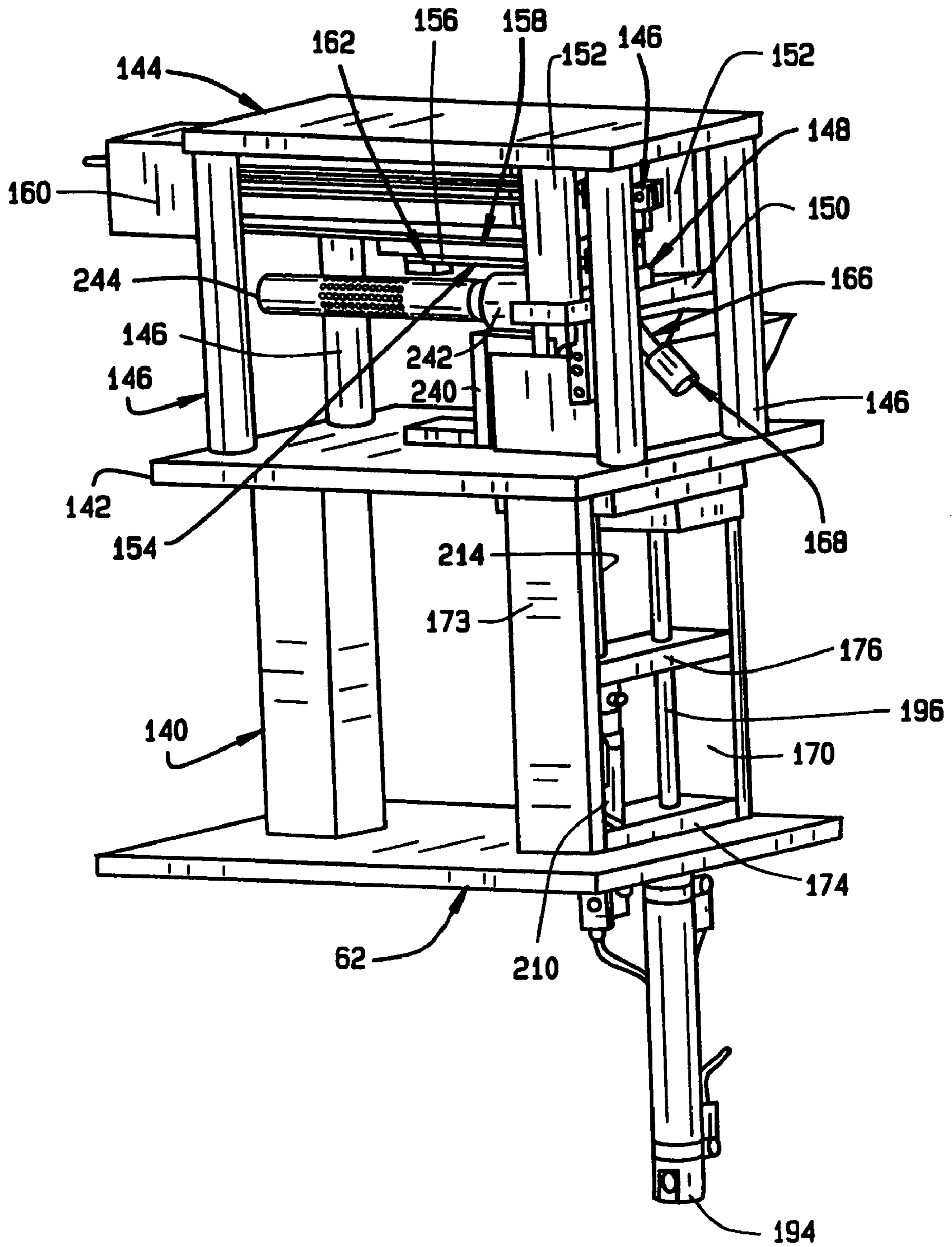

FIG. 2

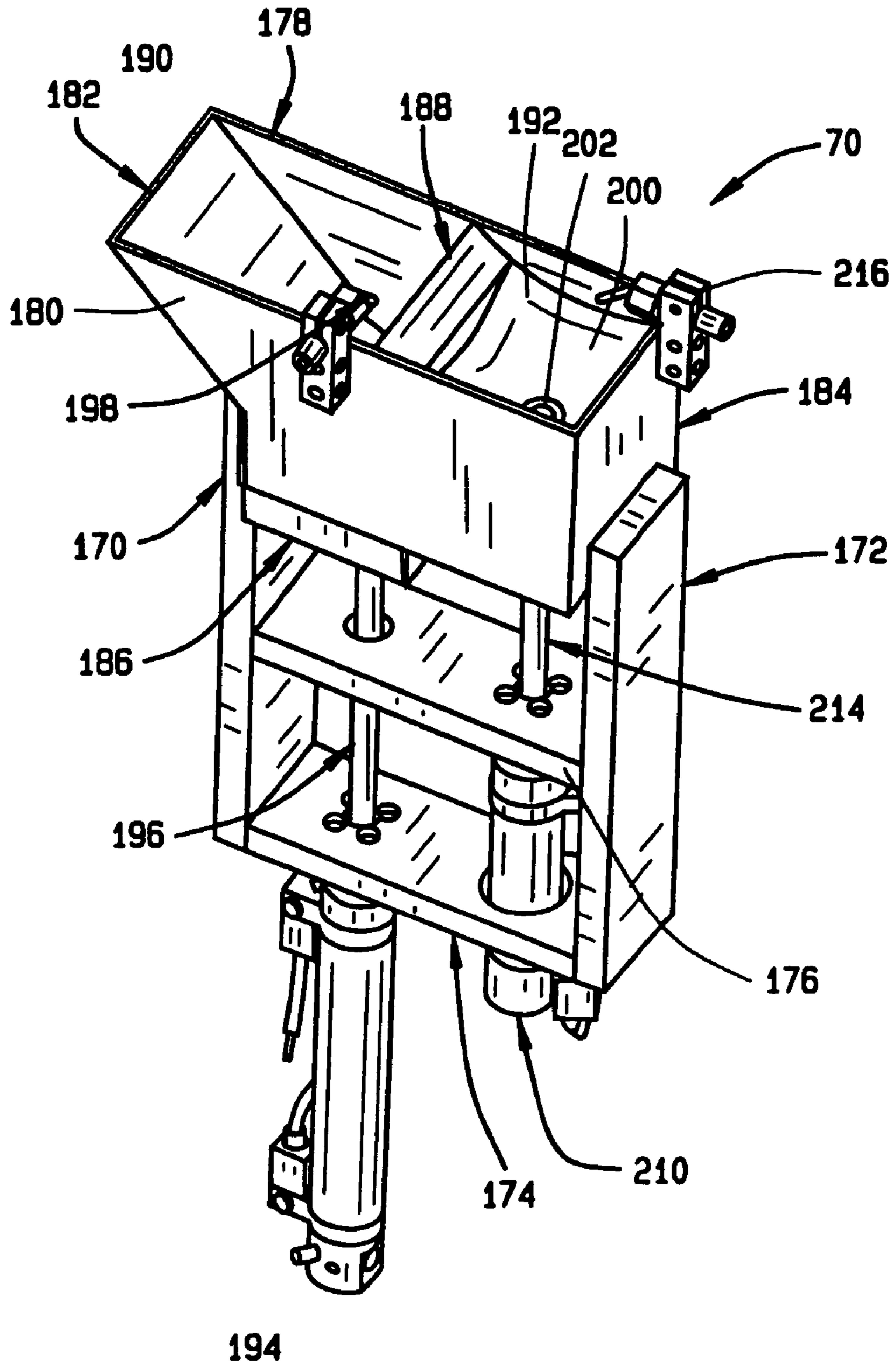

FIG. 3

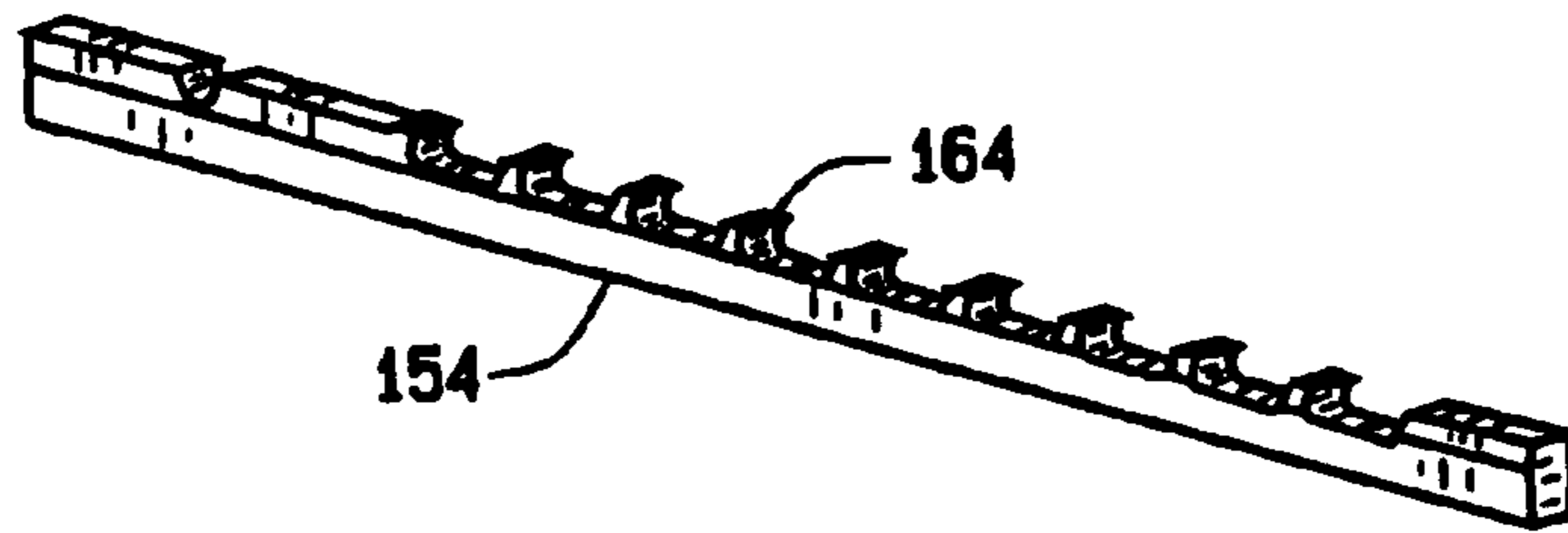

FIG. 4

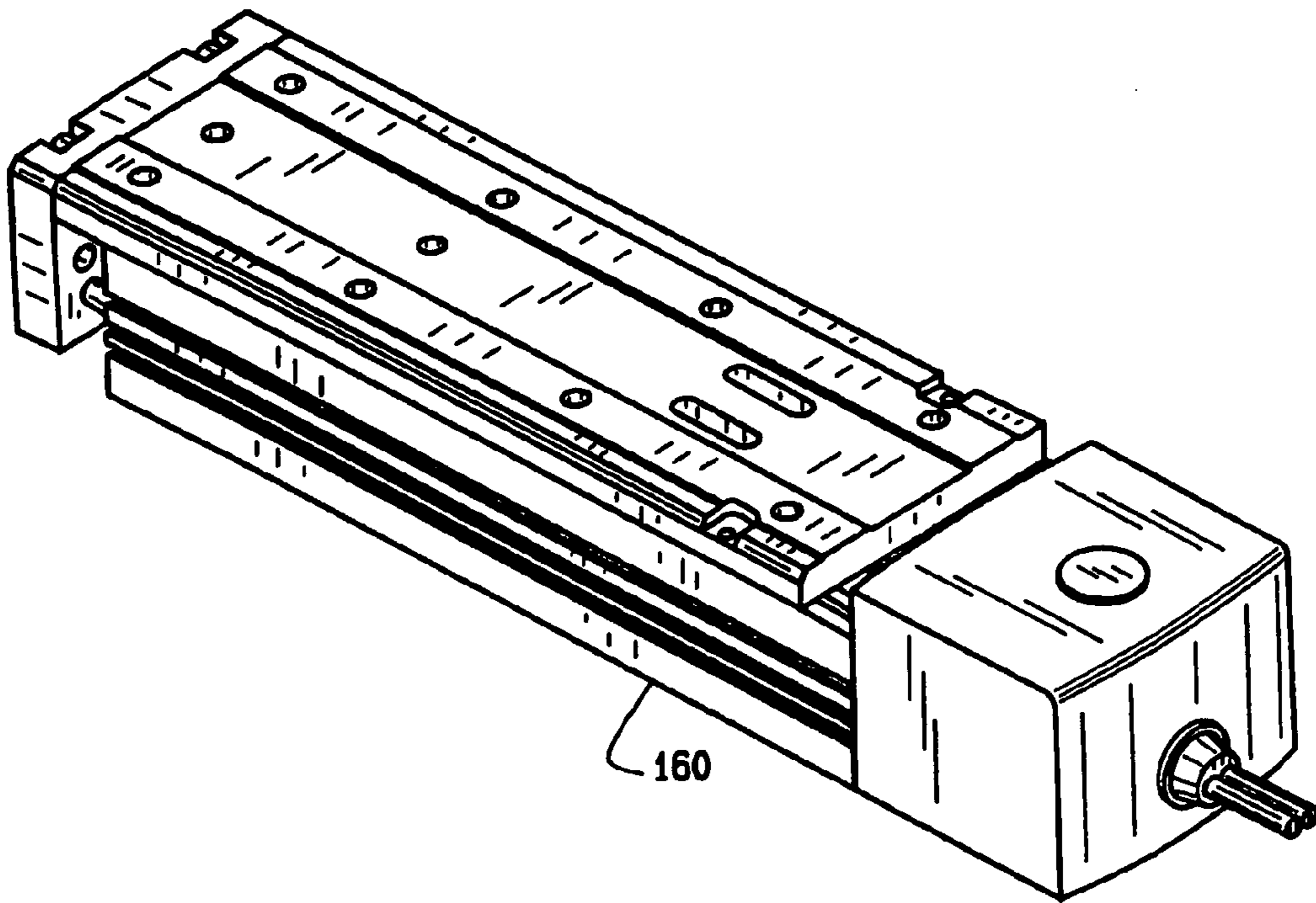

FIG. 5

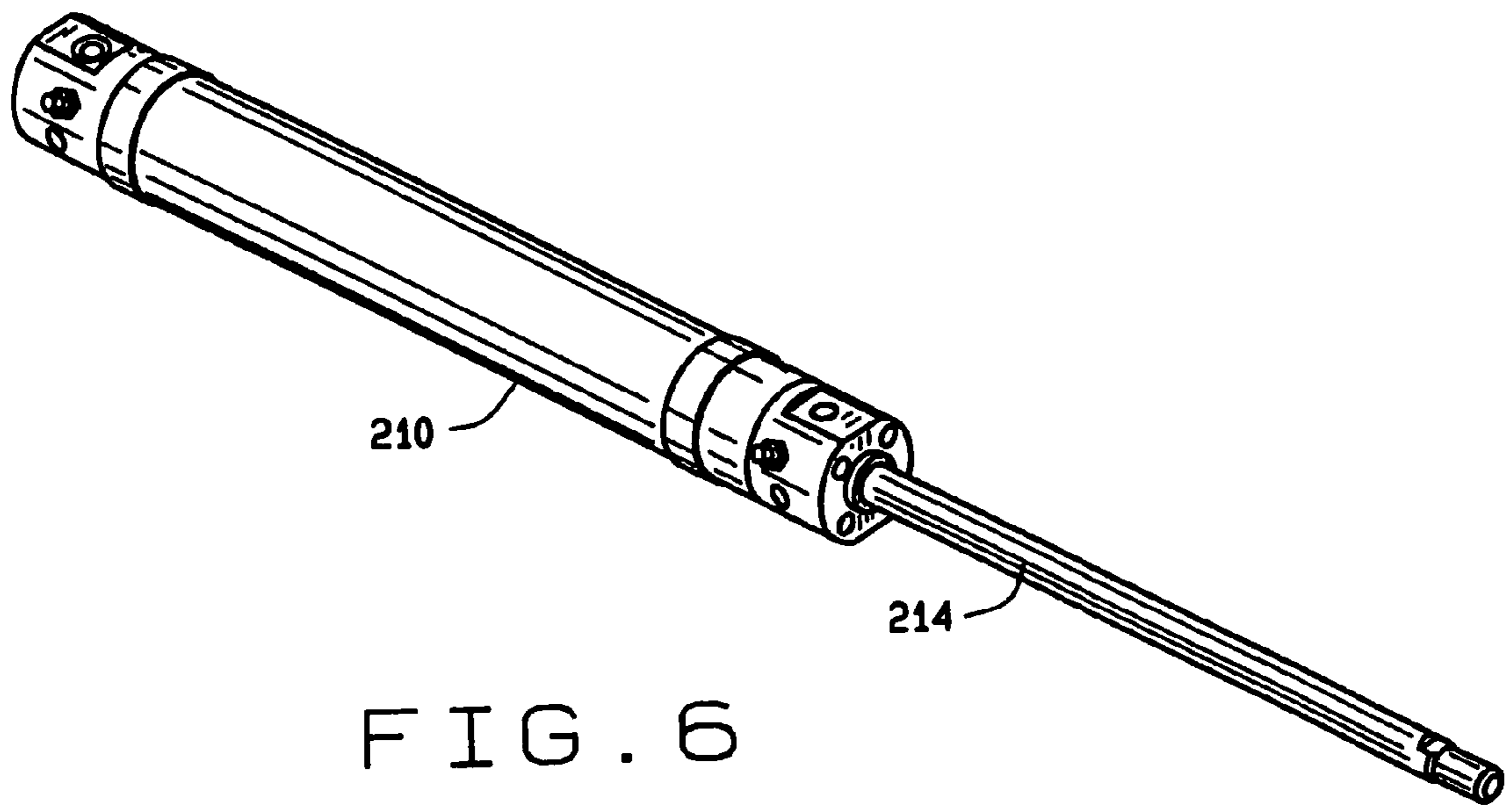

FIG. 6

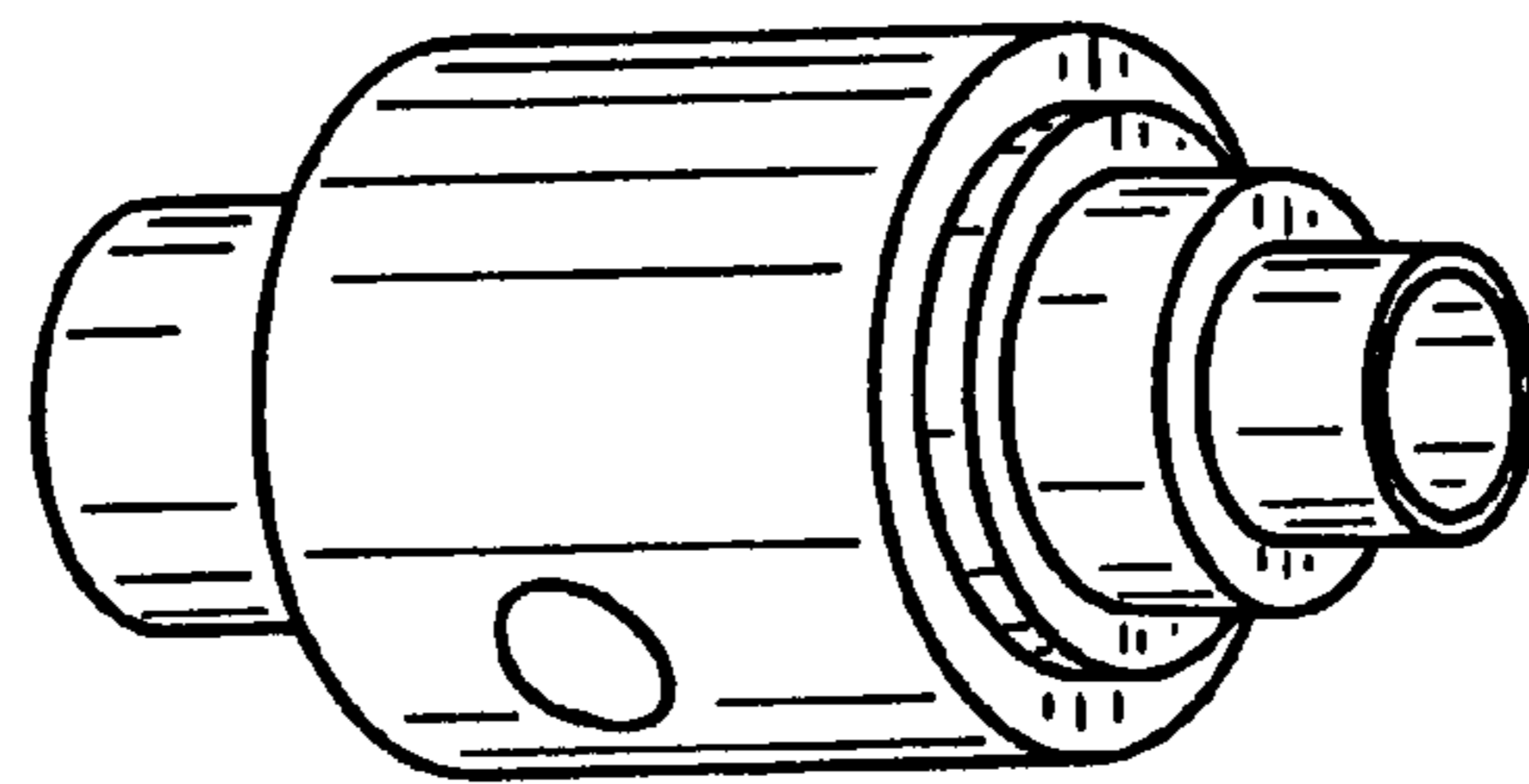

FIG. 12

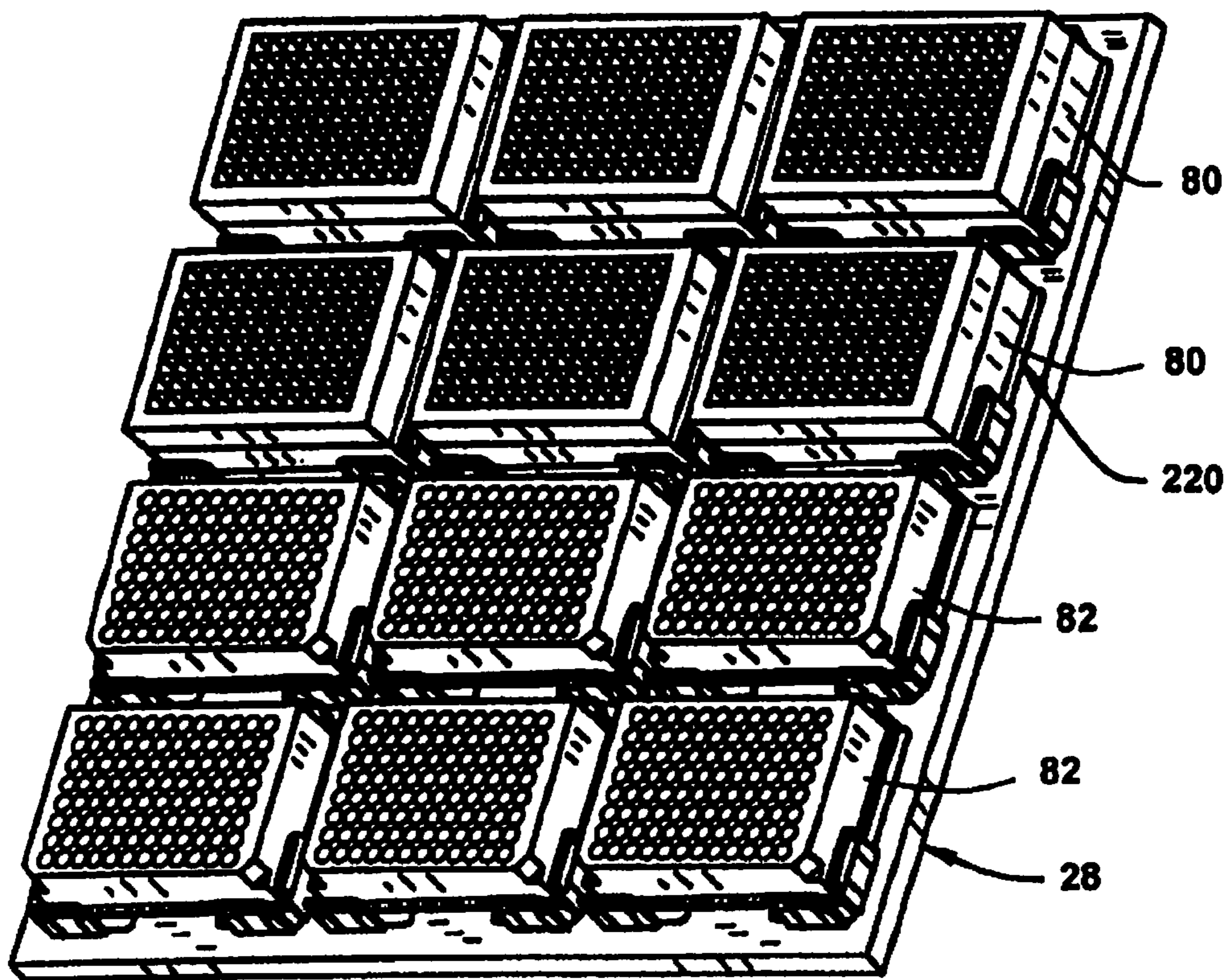

FIG. 7



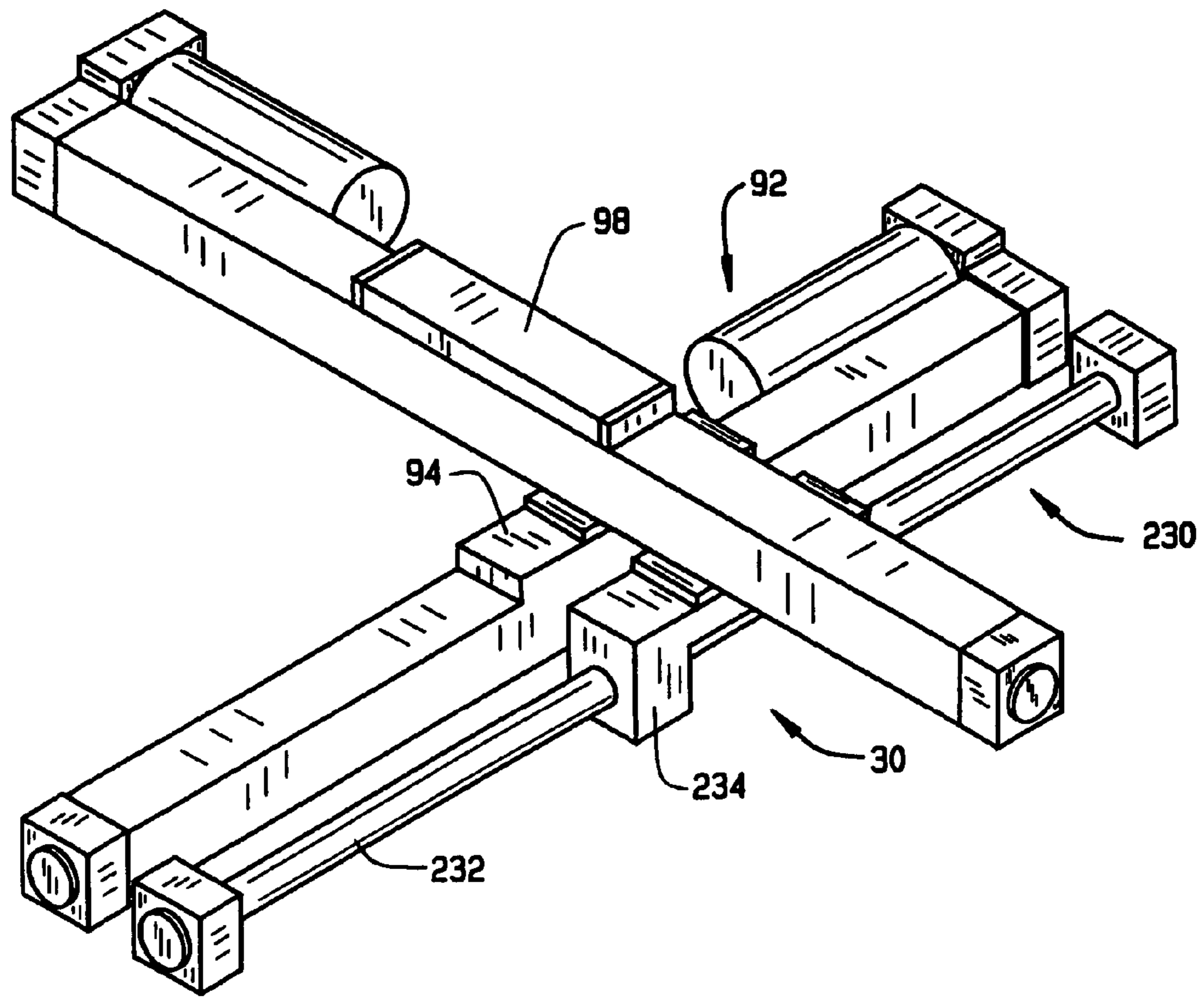

FIG. 8

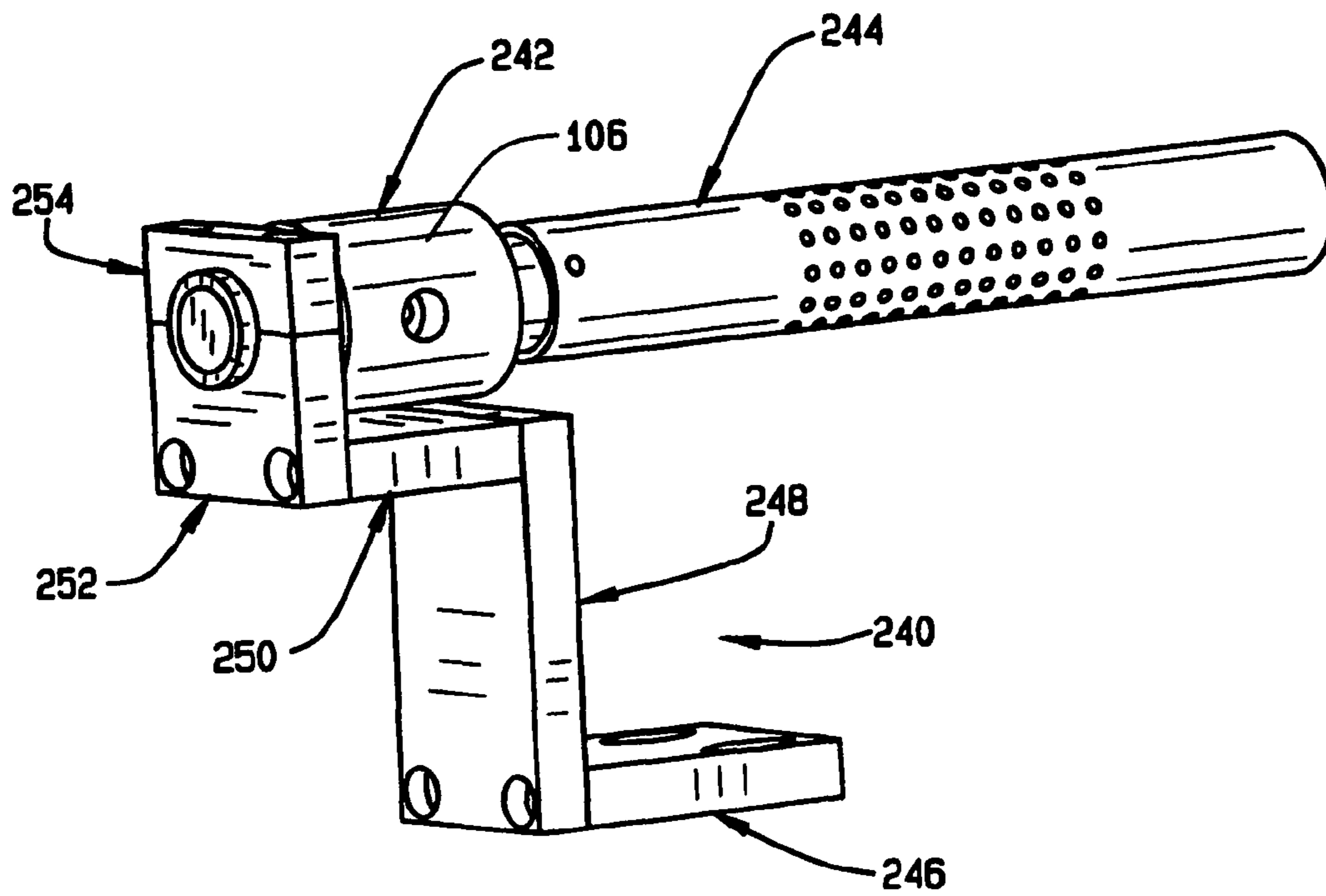

FIG. 9

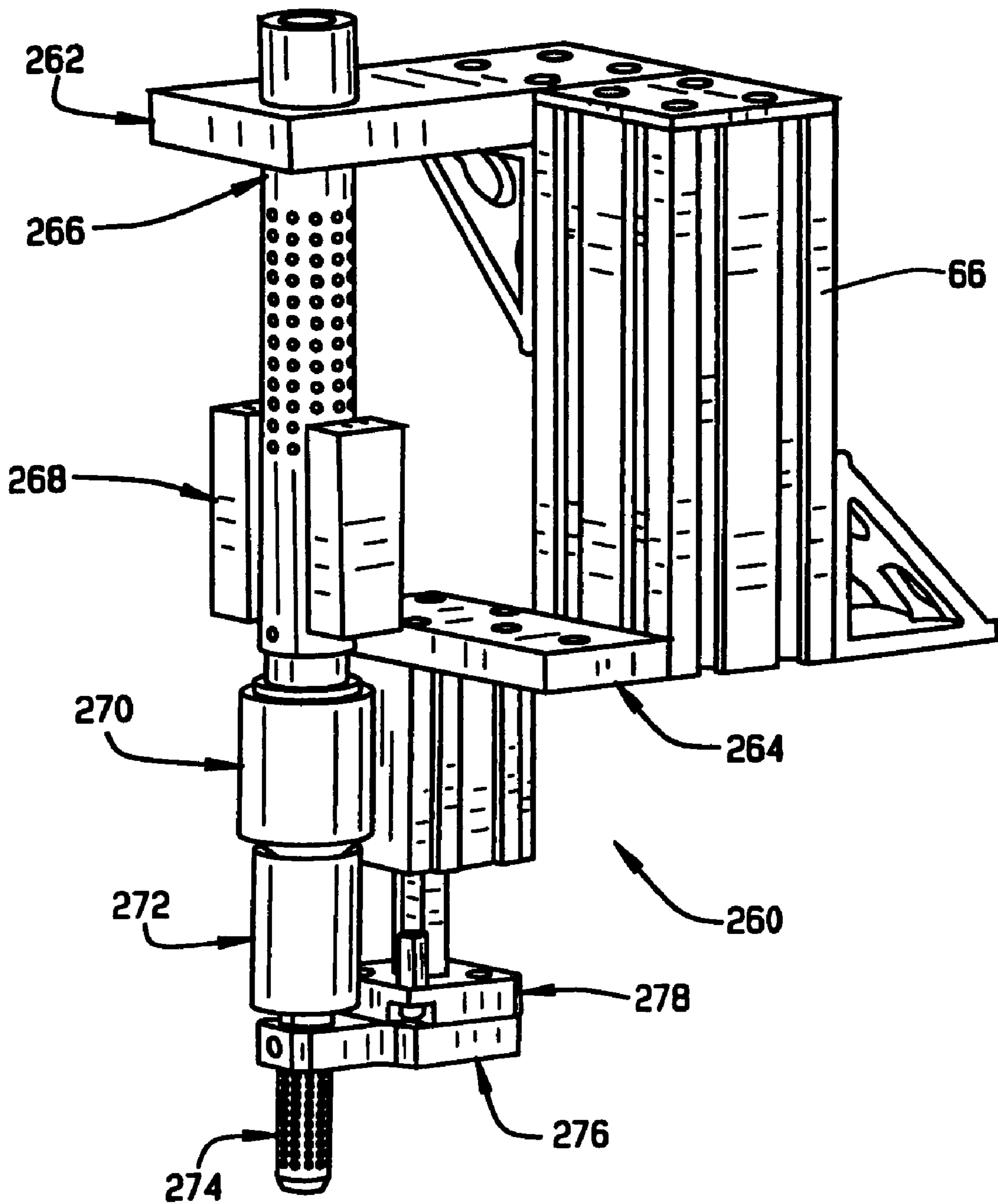

FIG. 10

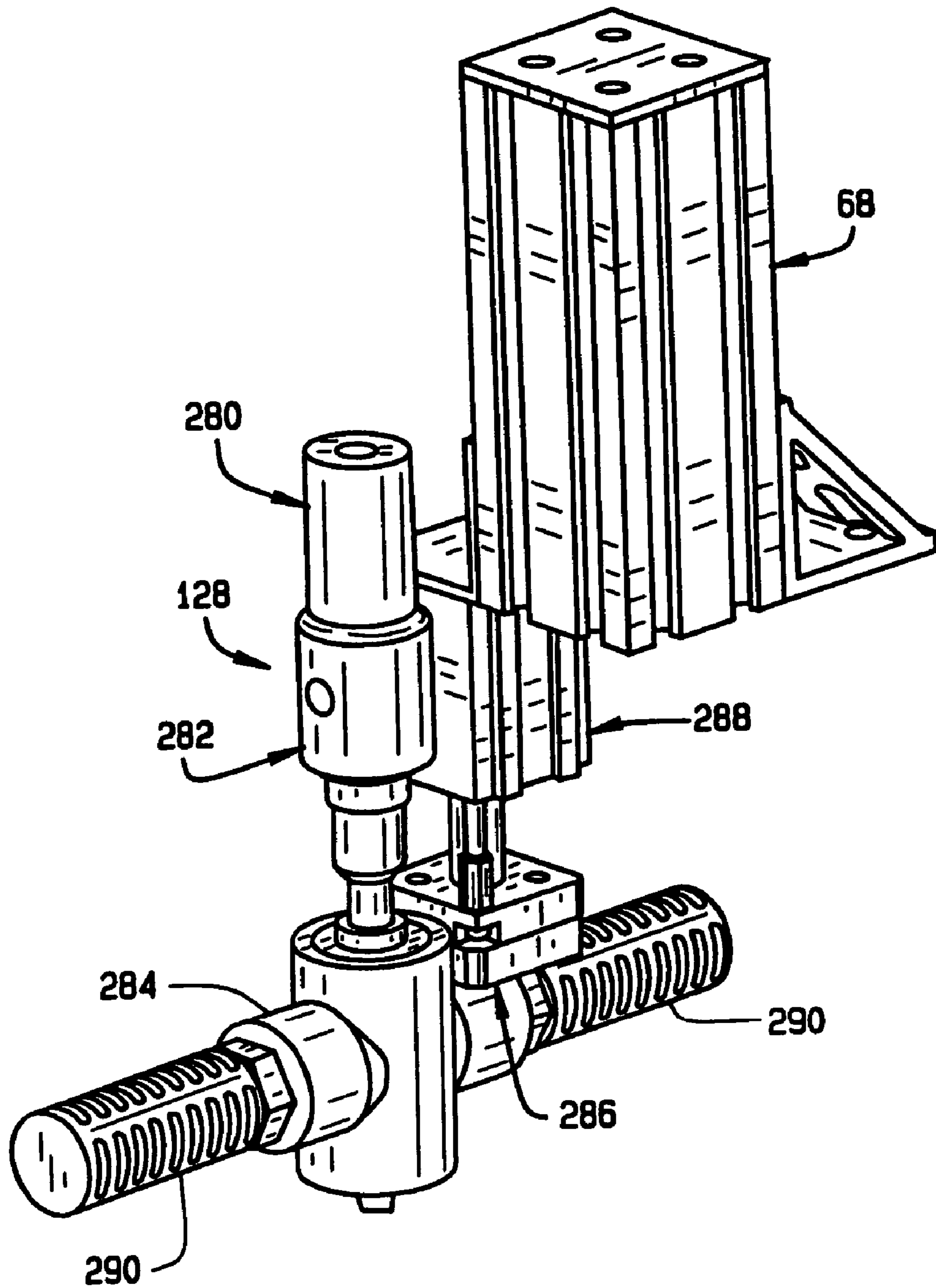

FIG. 11

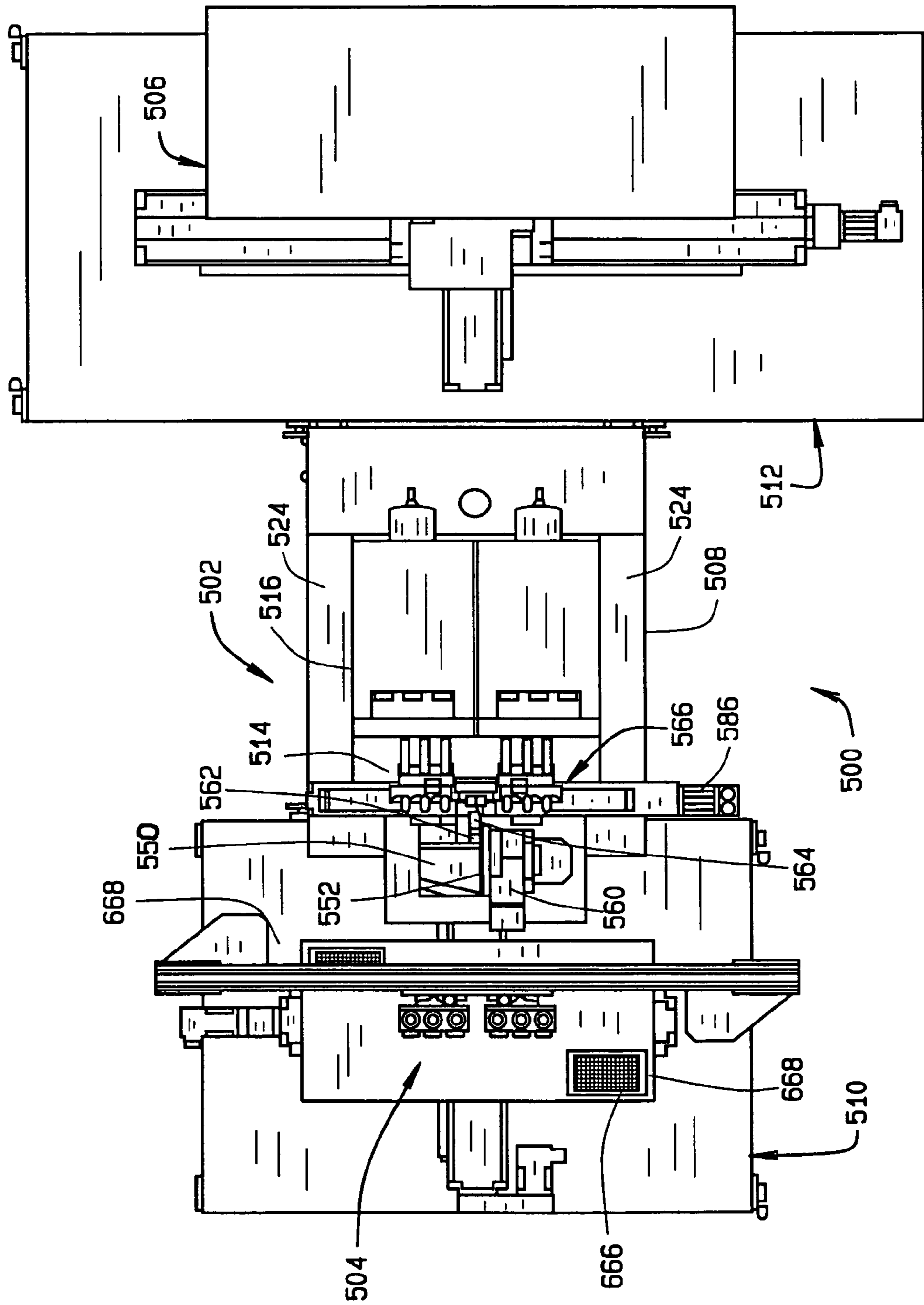

FIG. 13

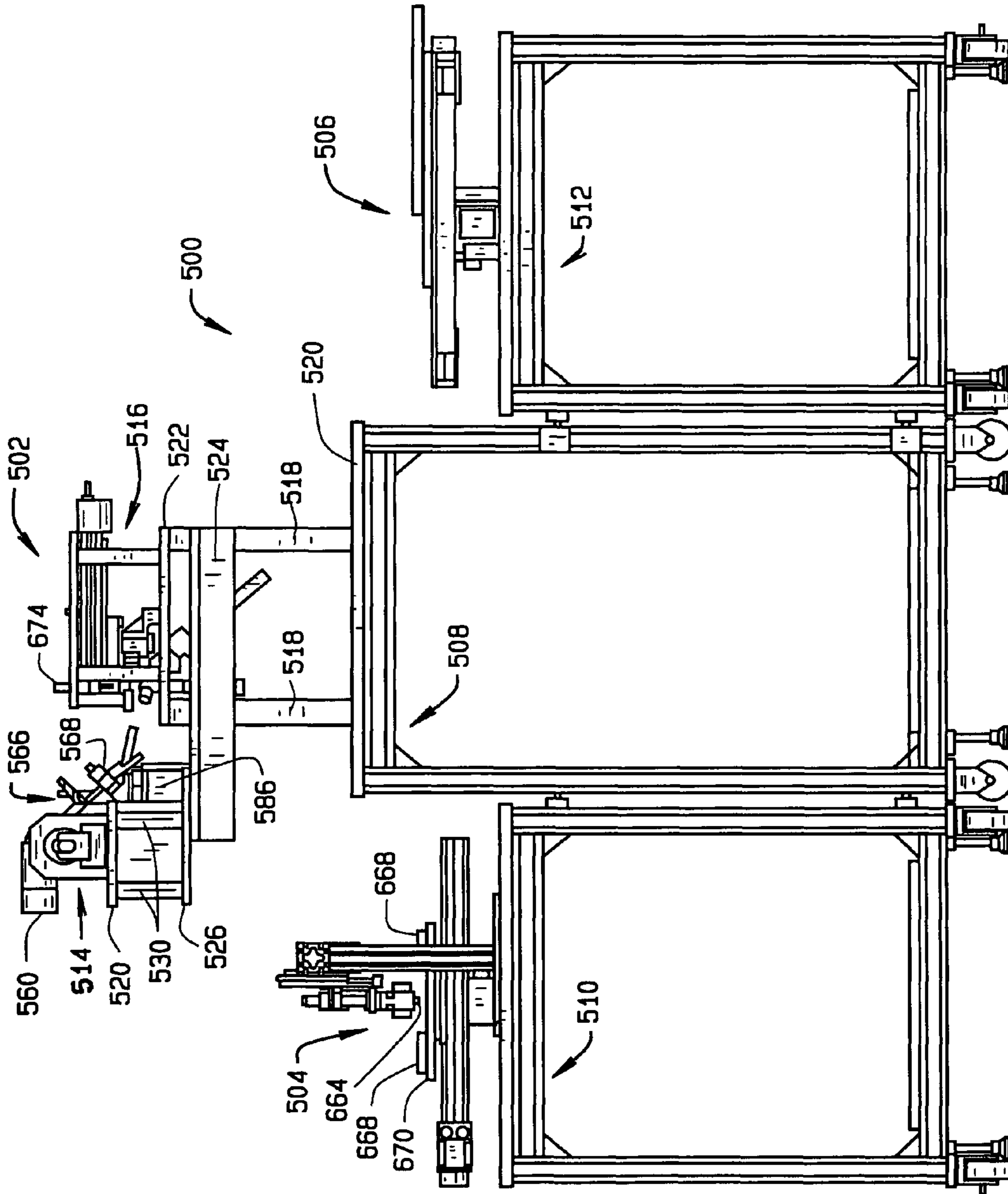

FIG. 14

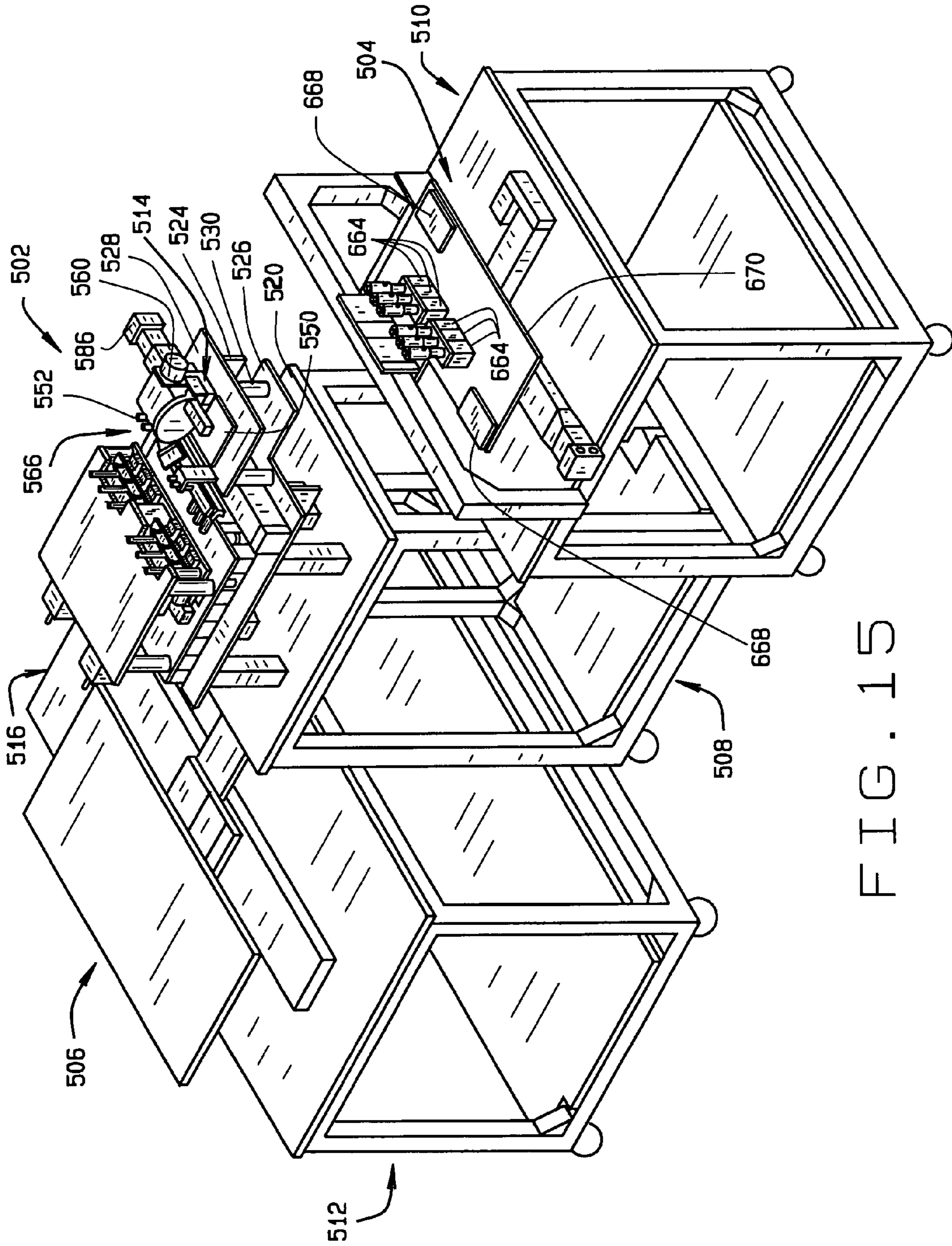

FIG. 15

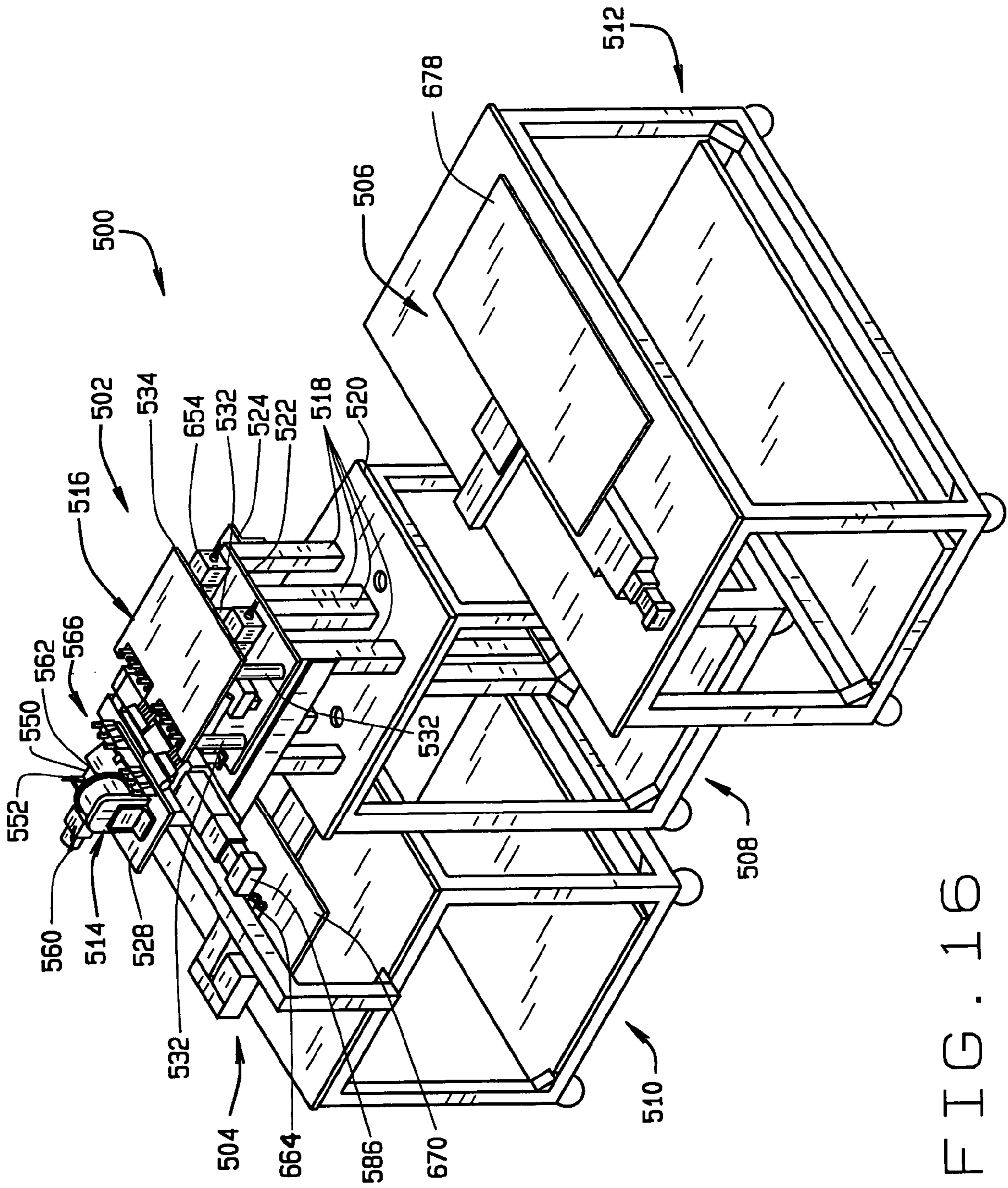

FIG. 16



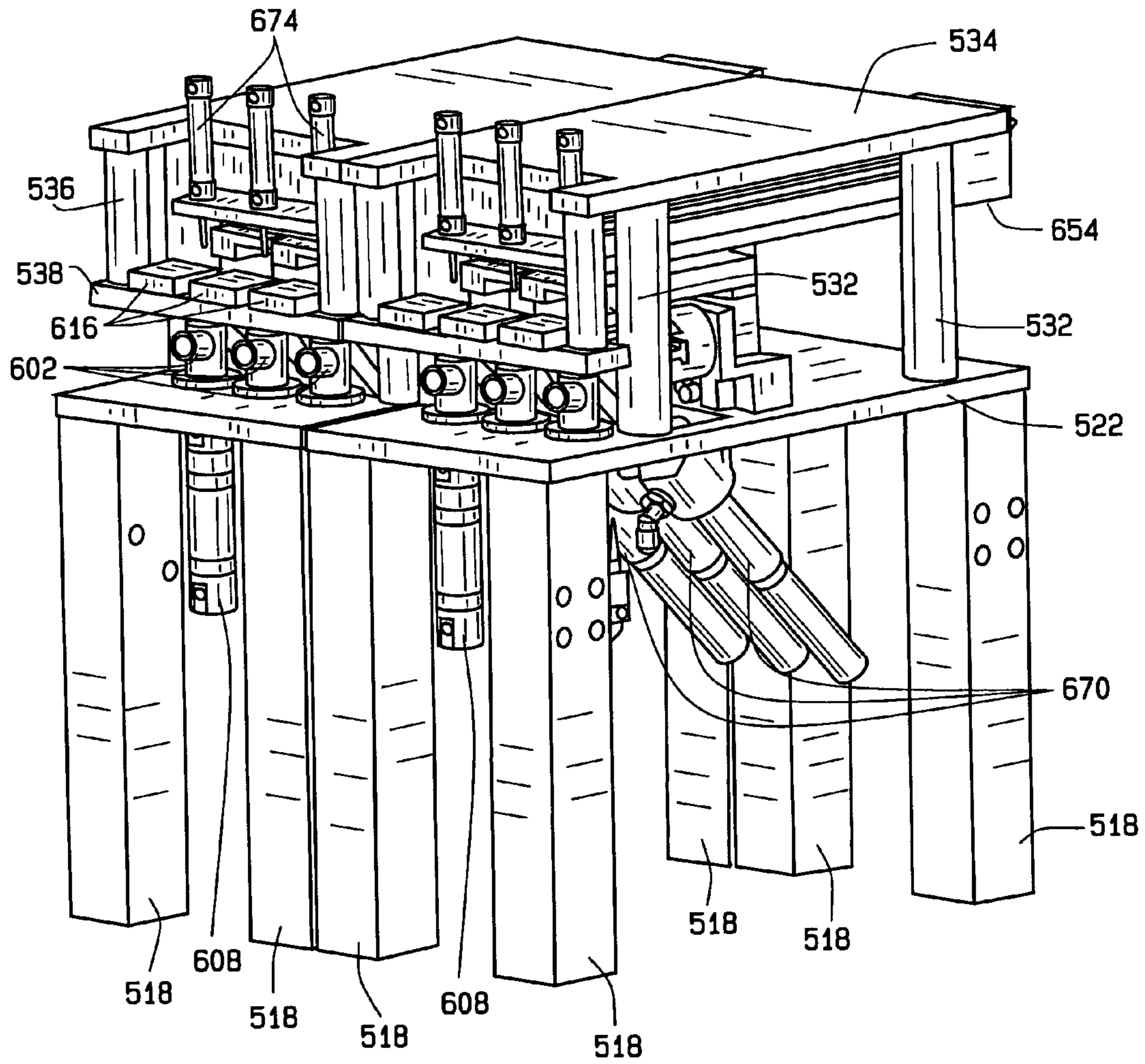

FIG. 17

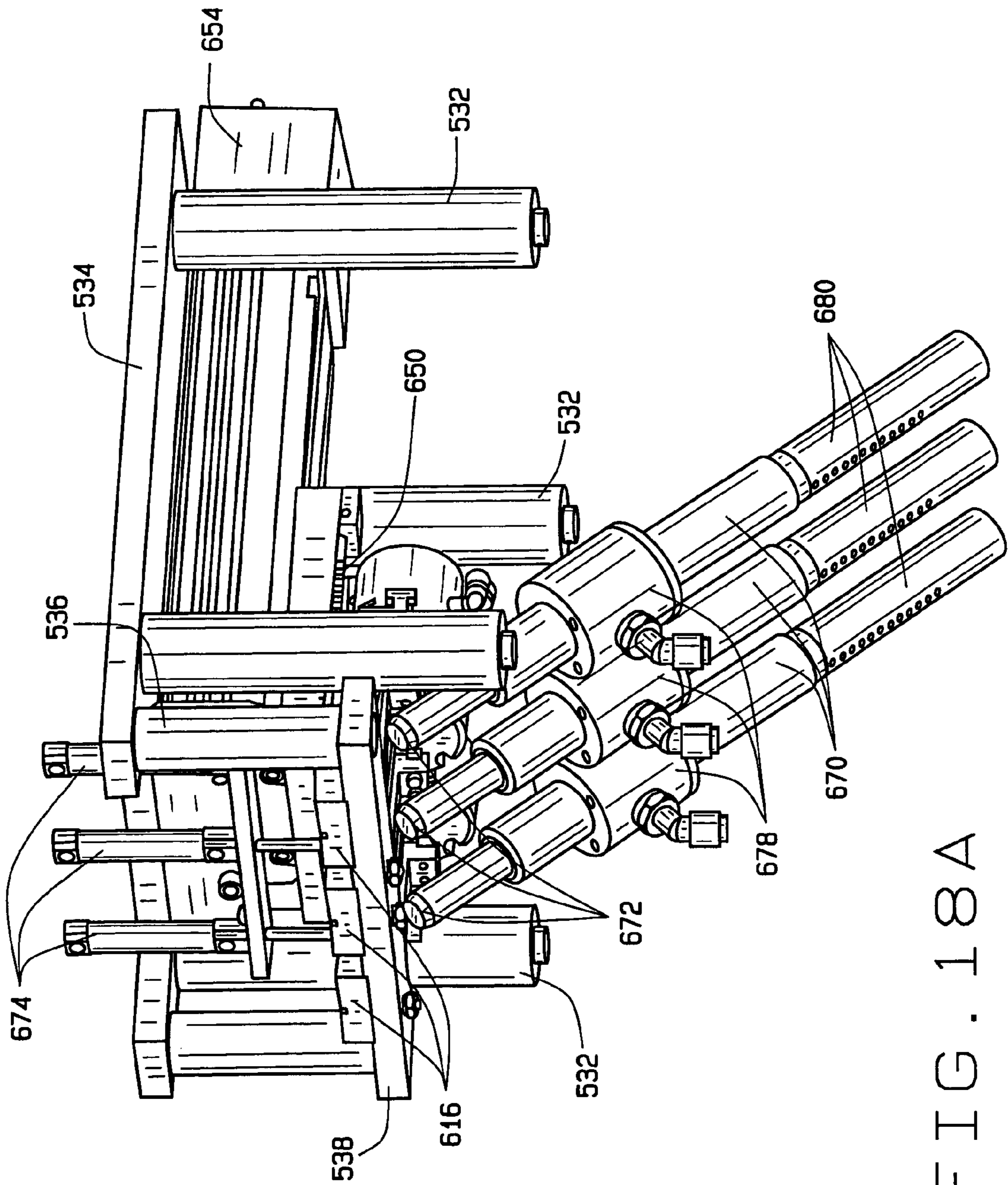

FIG. 18A

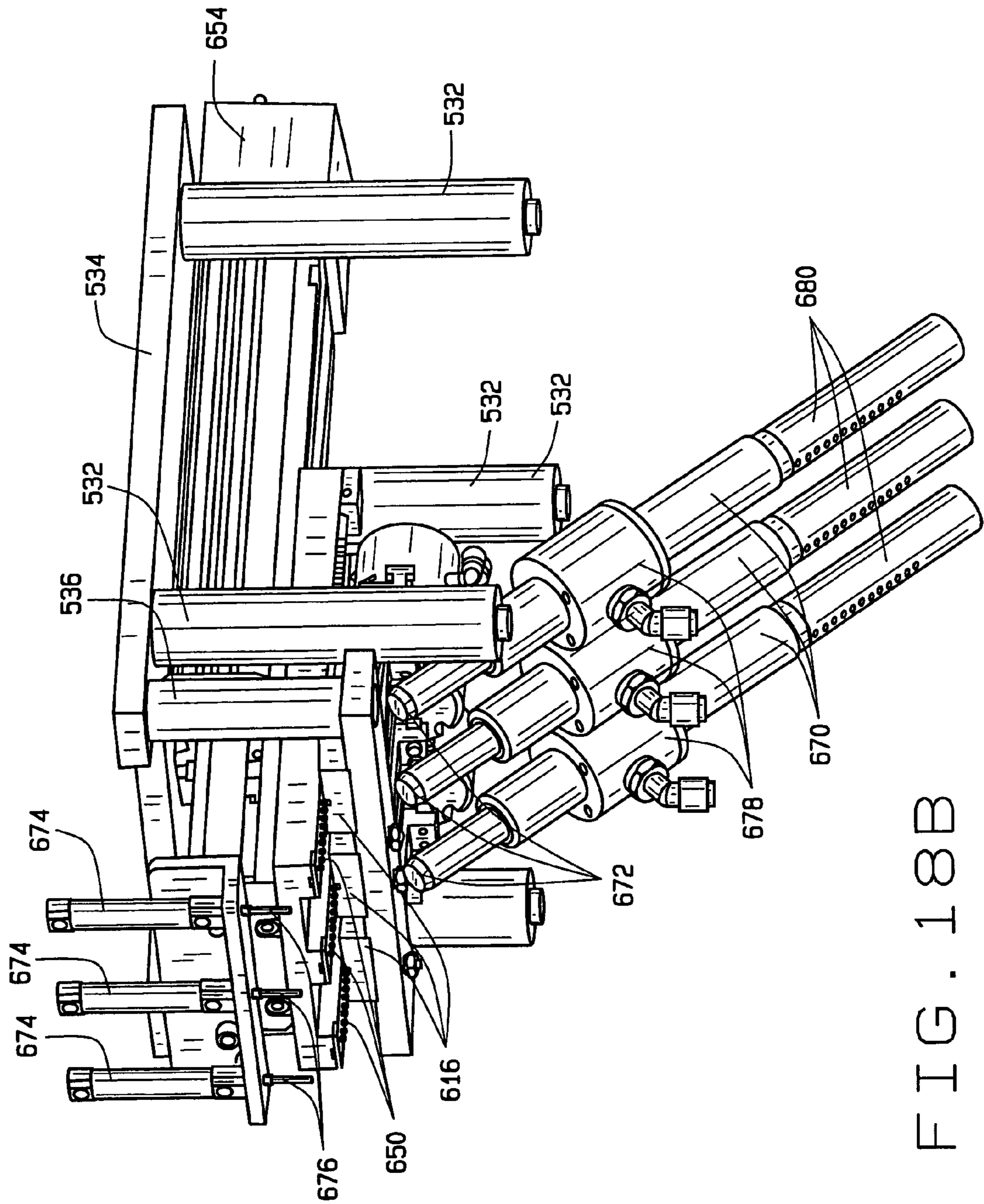

FIG. 18B

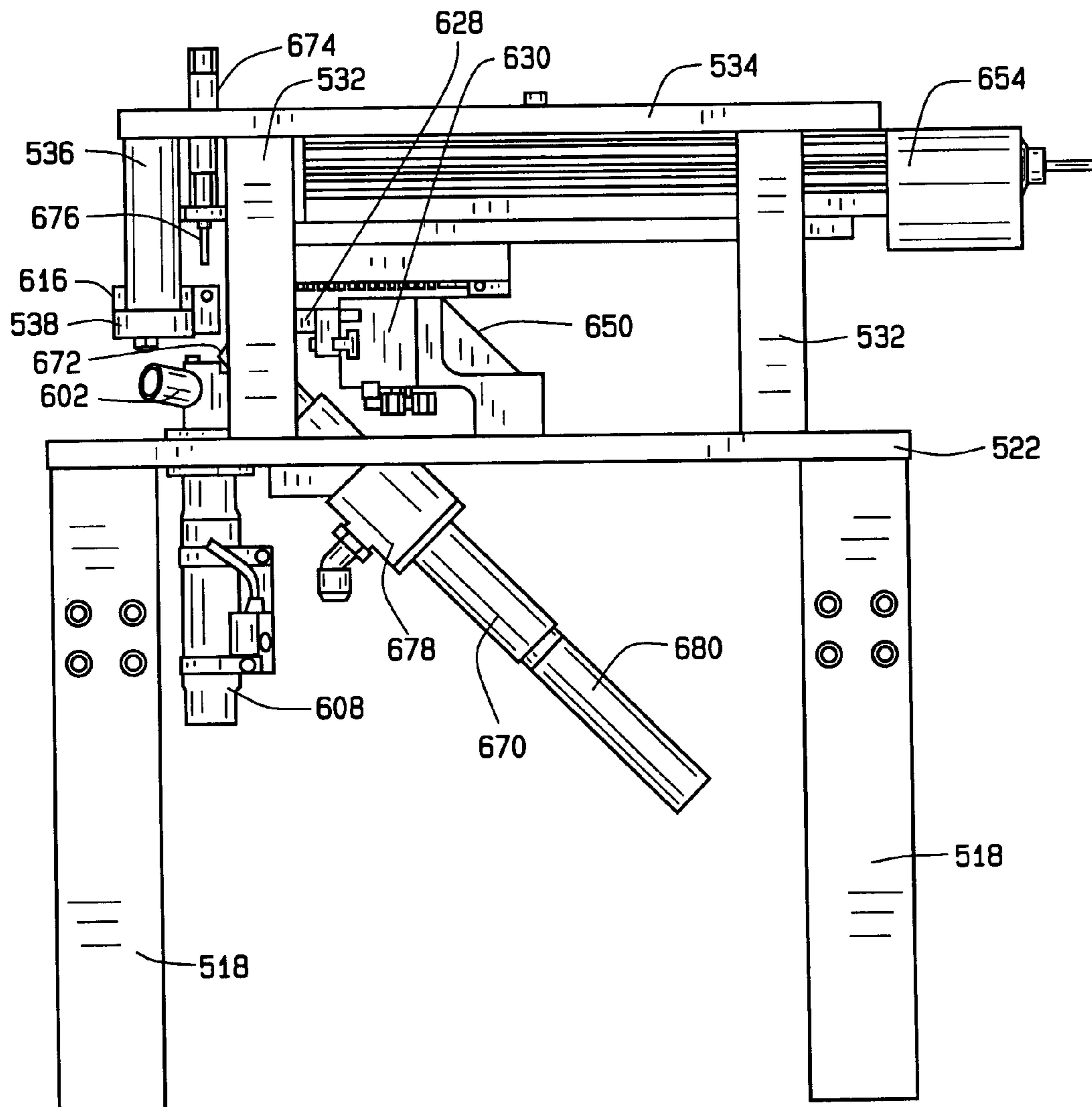

FIG. 19A

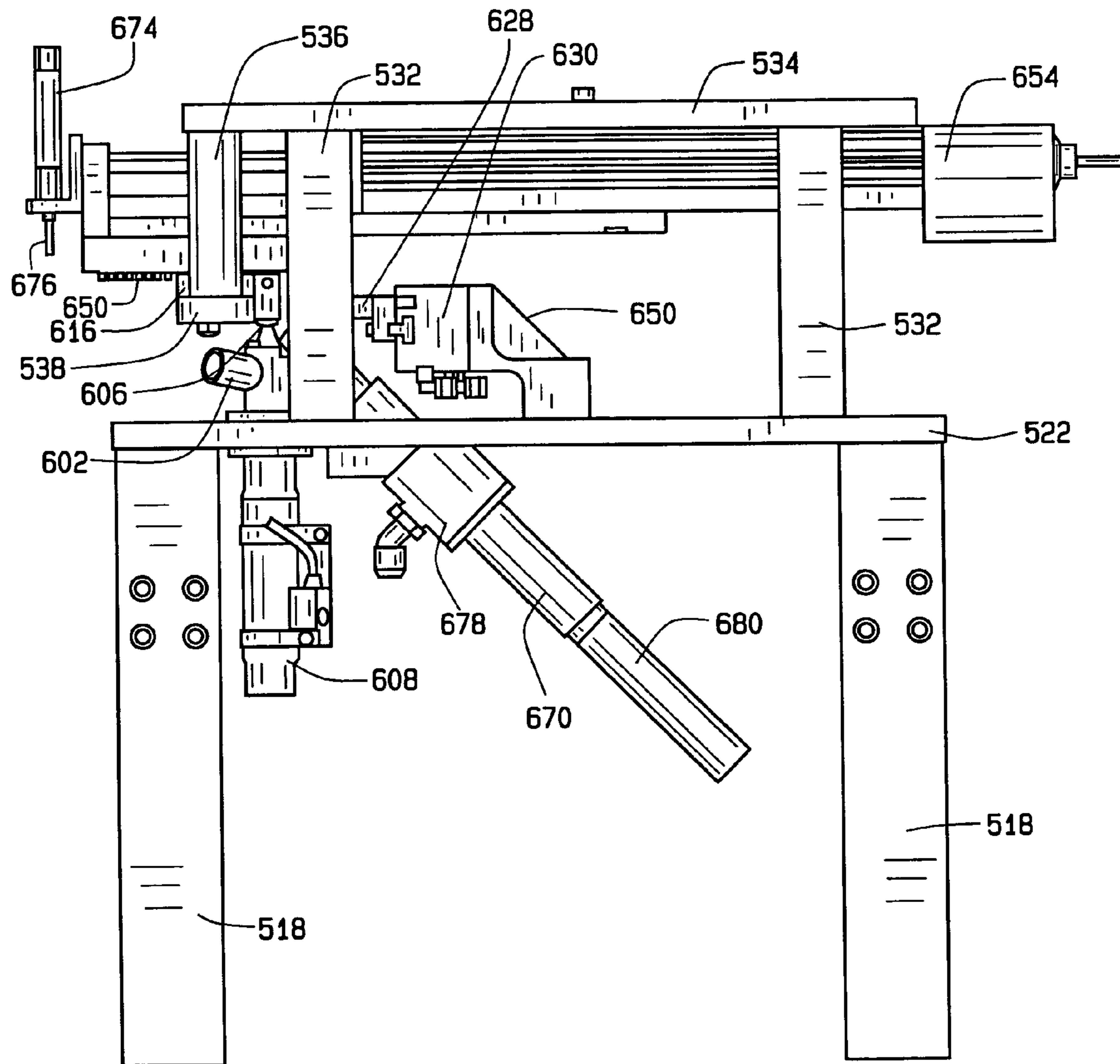

FIG. 19B

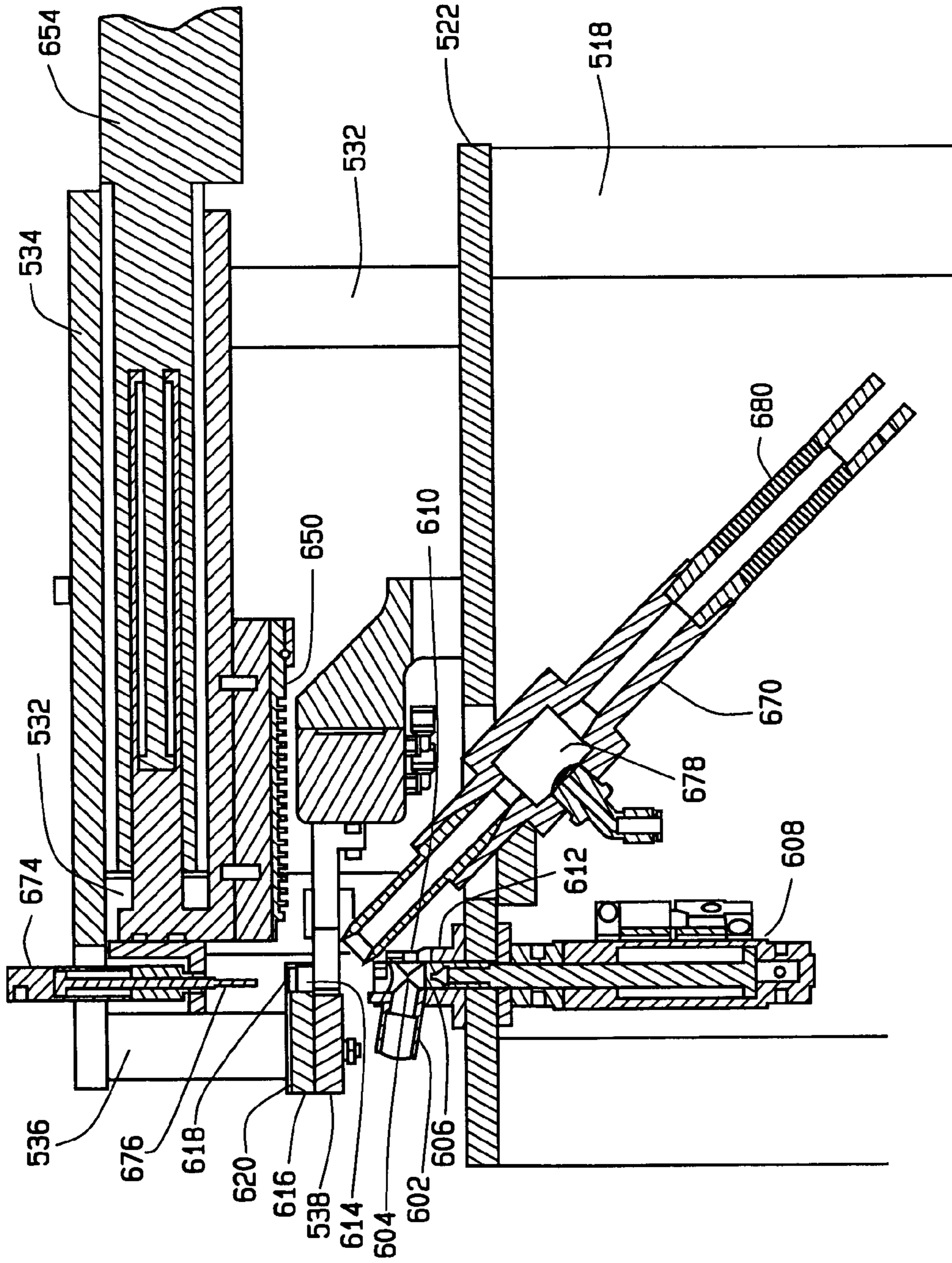

FIG. 20

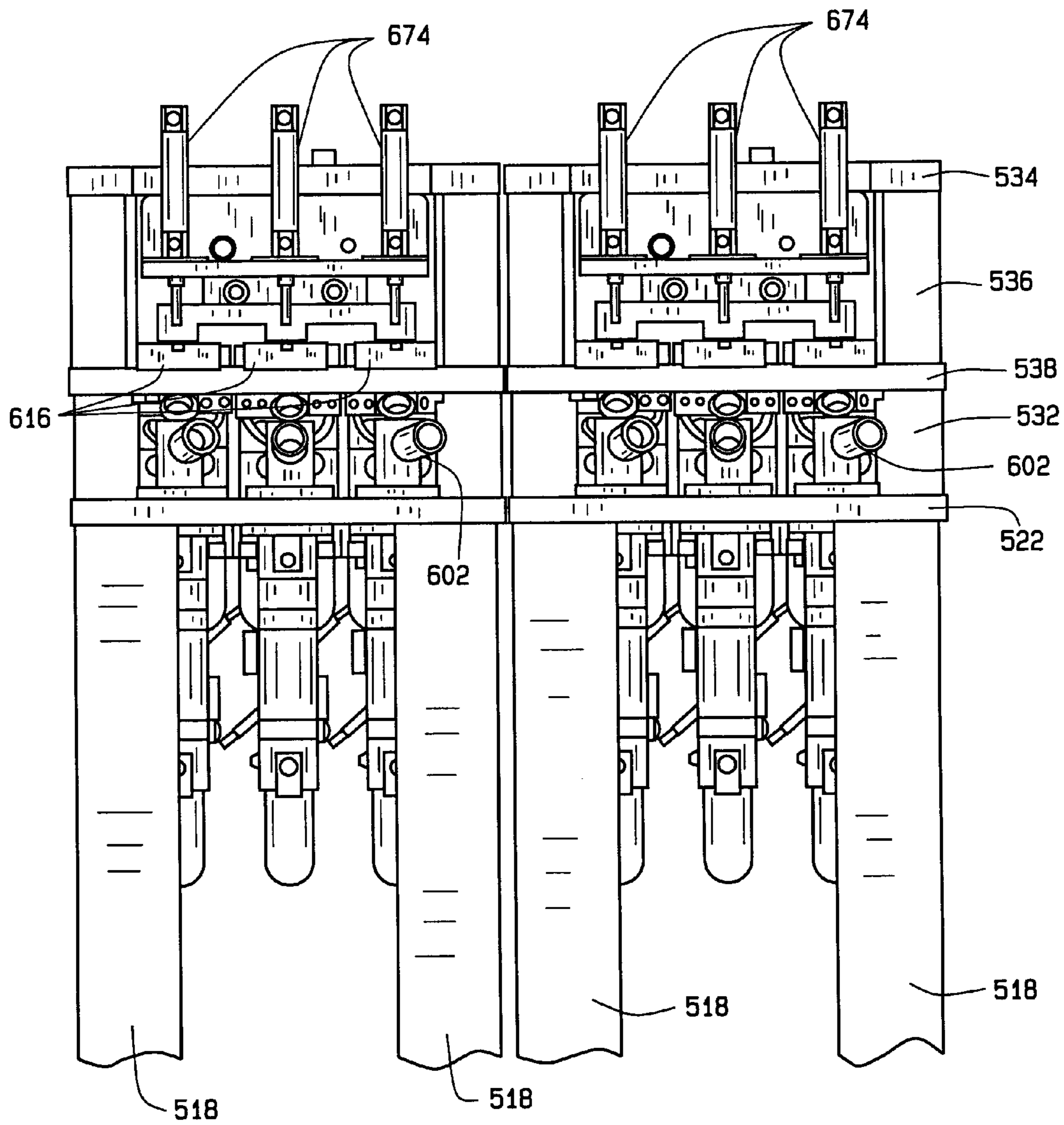

FIG. 21

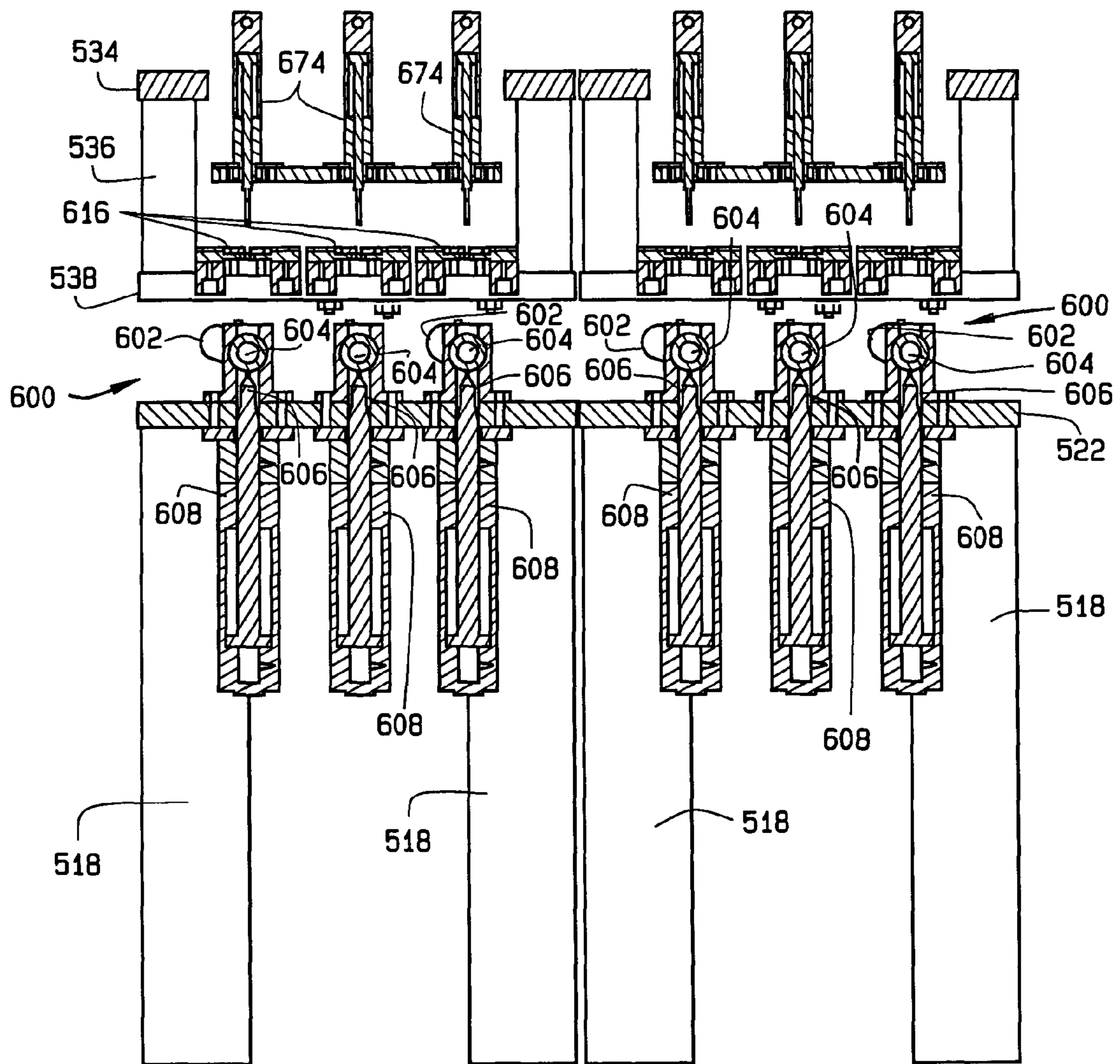

FIG. 22



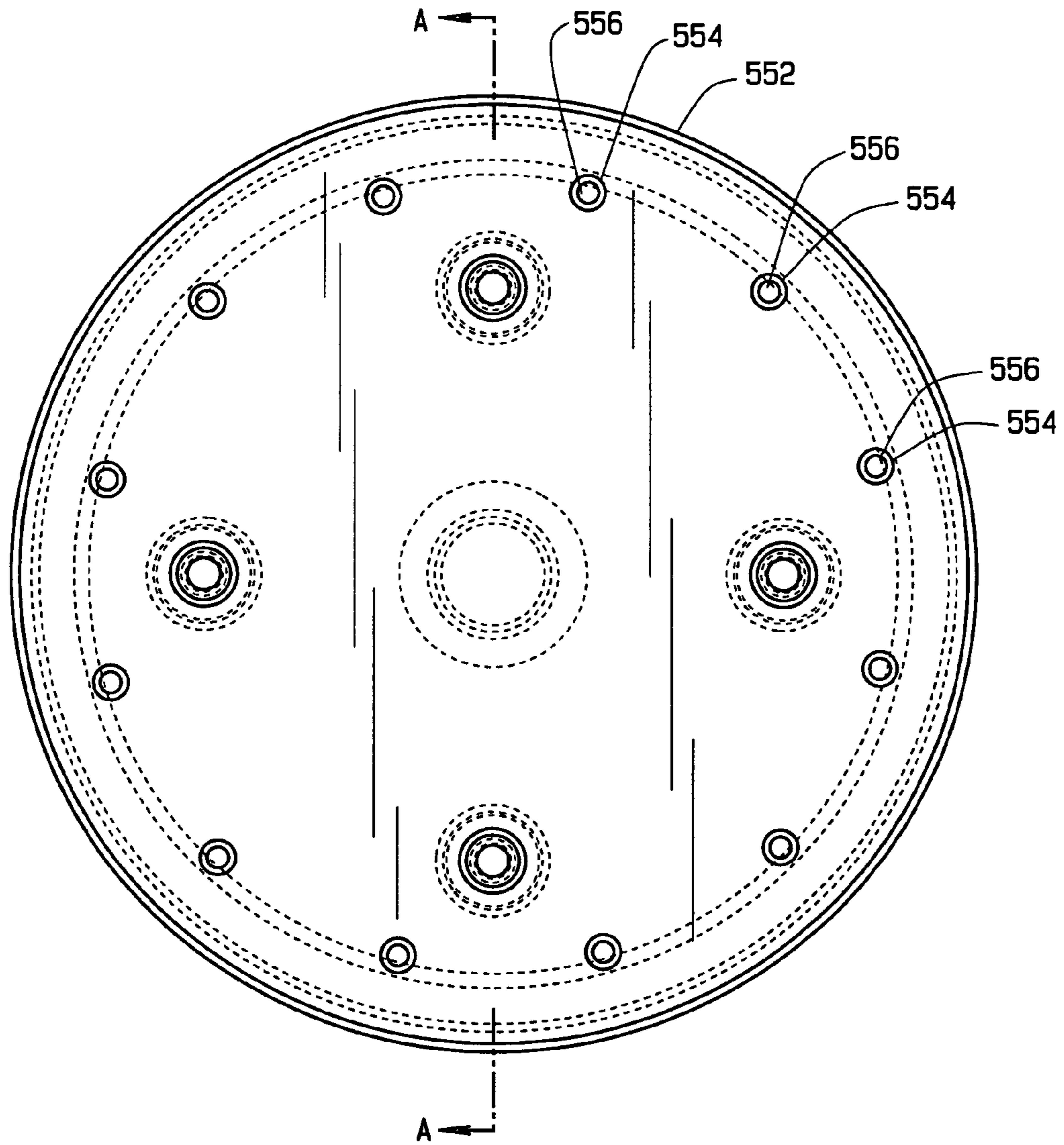

FIG. 23A

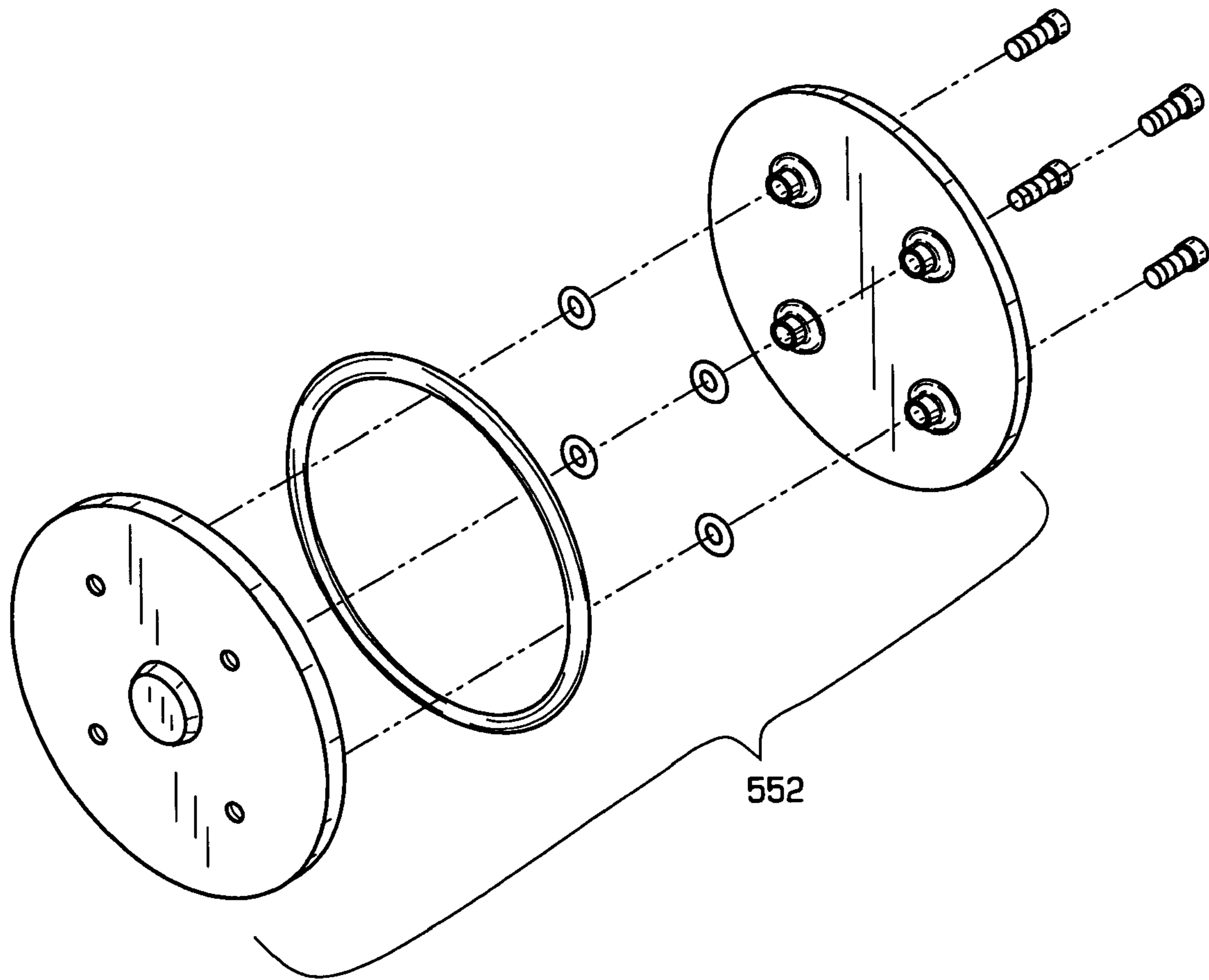

FIG. 23B

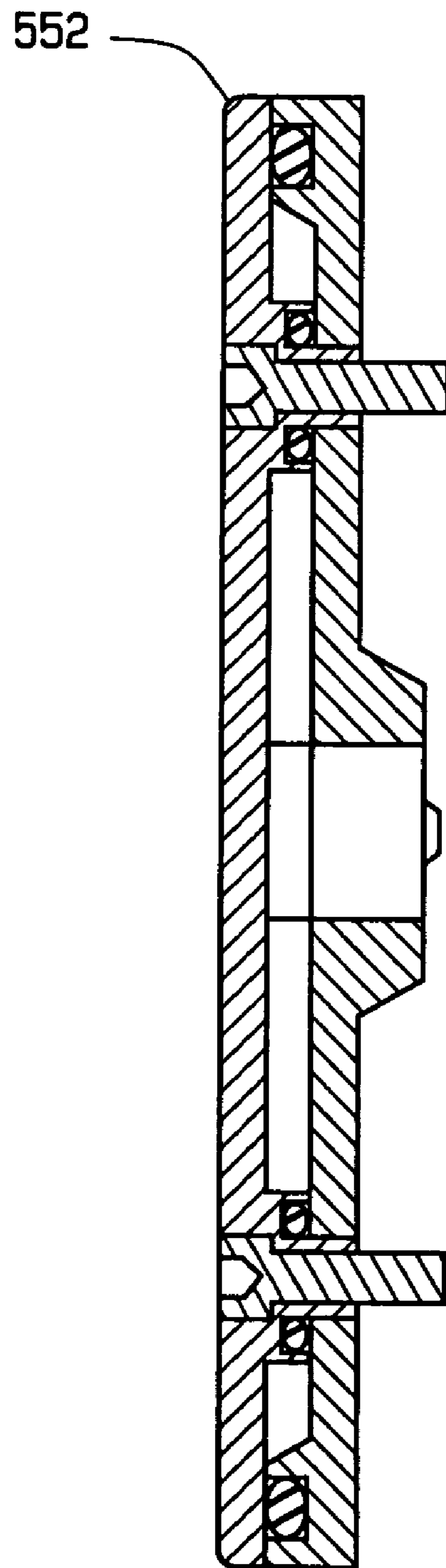

FIG. 23C

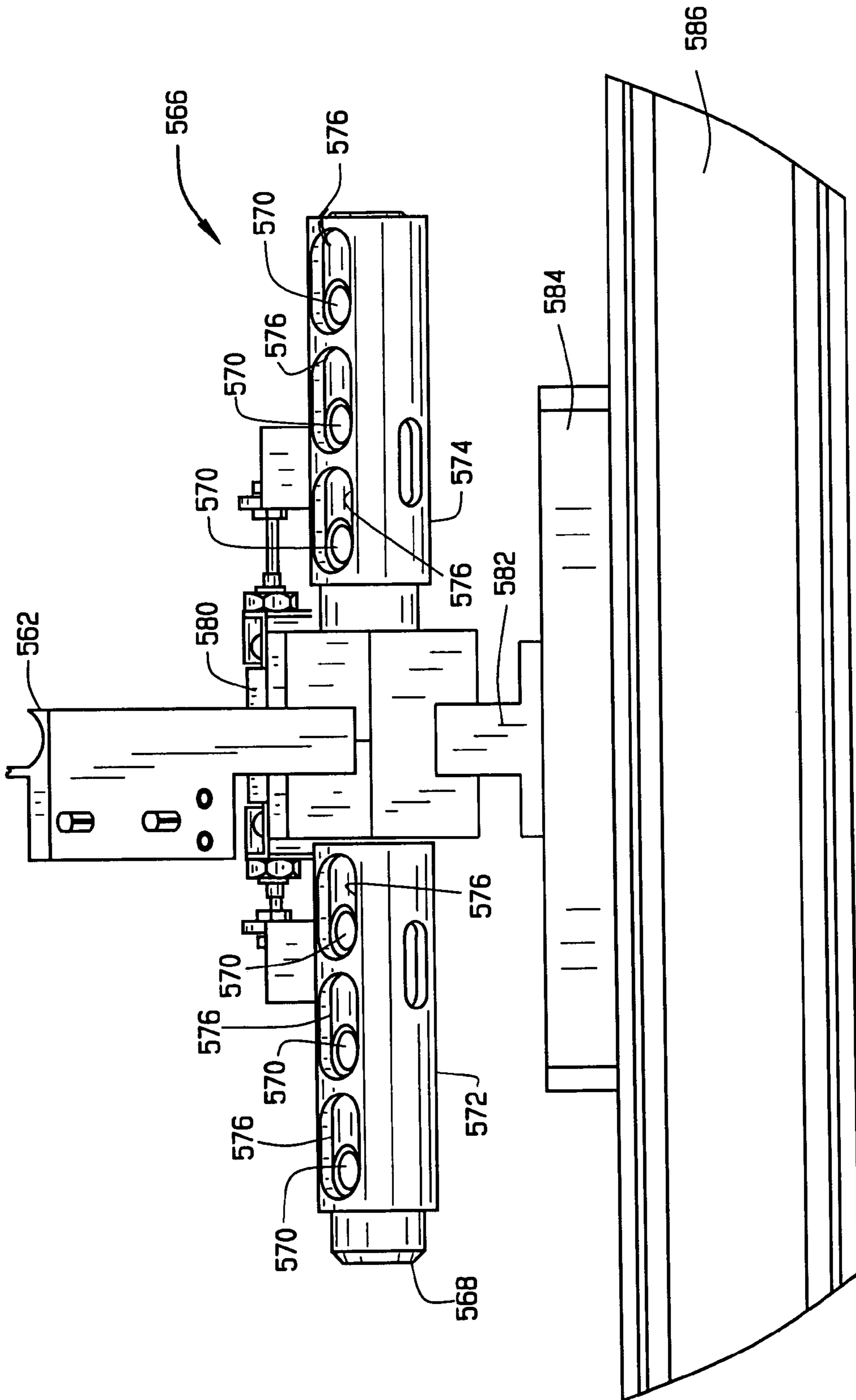

FIG. 24

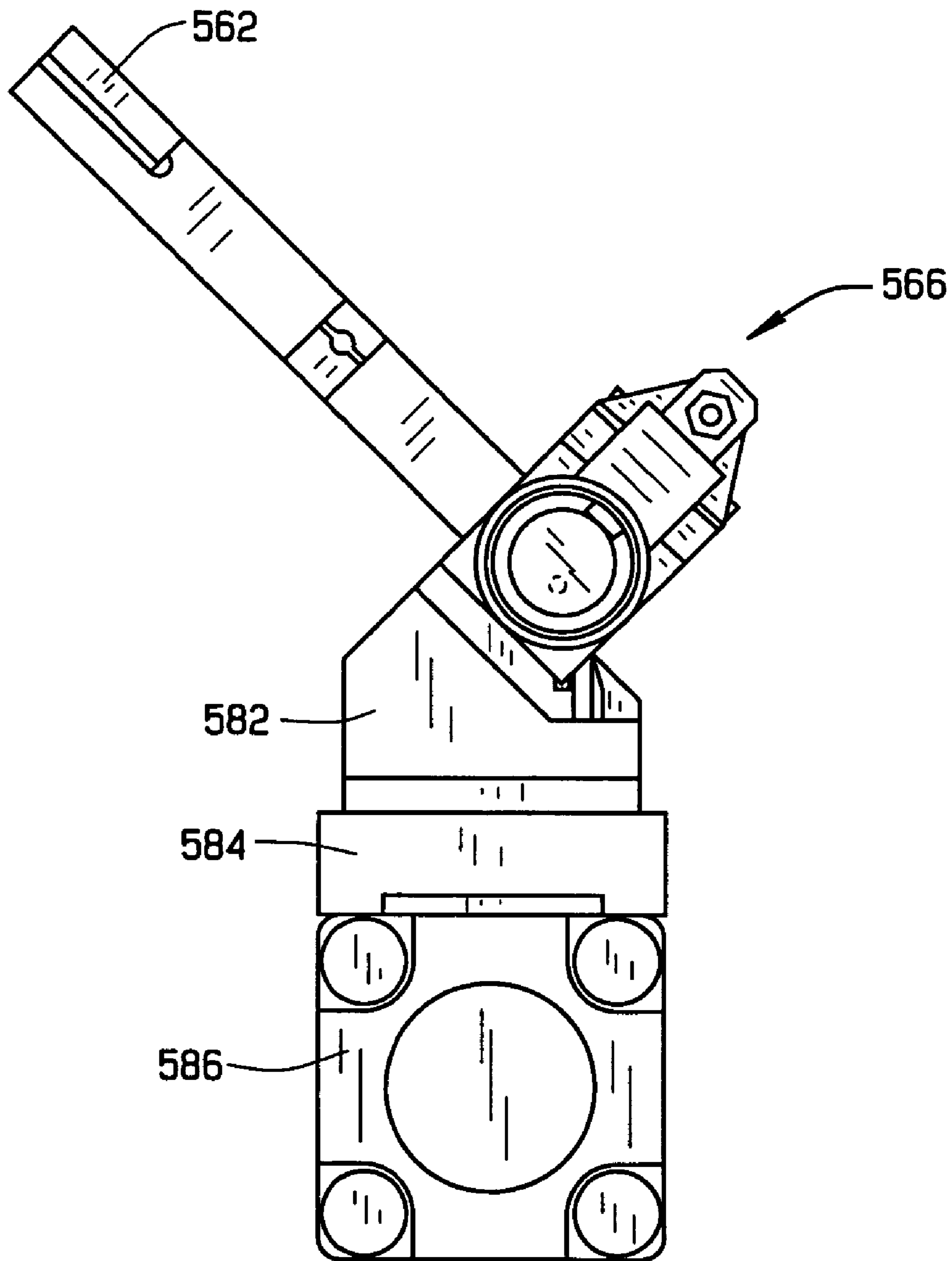

FIG. 25

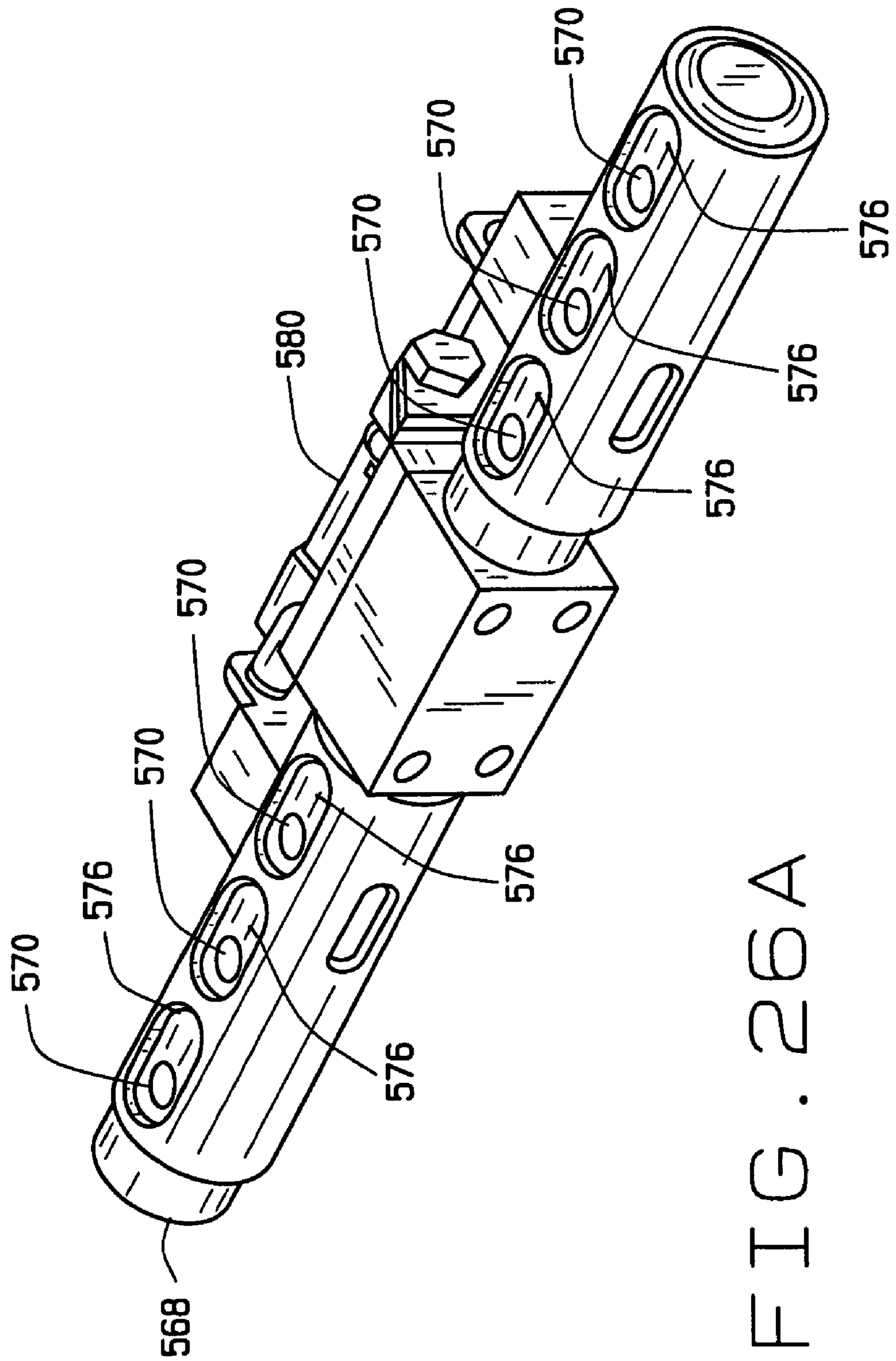

FIG. 26A

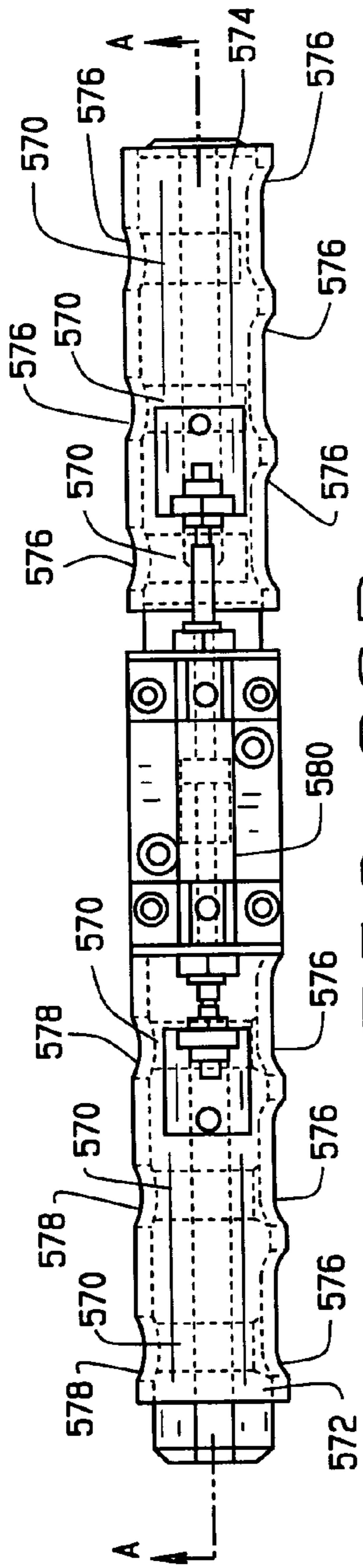
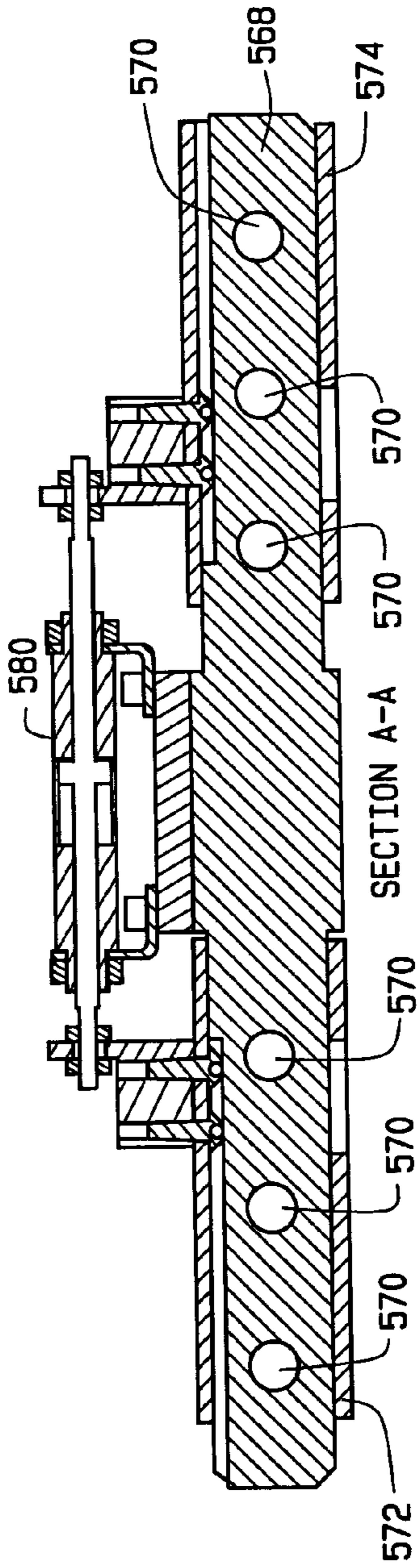

FIG. 26B



SECTION A-A

FIG. 26C

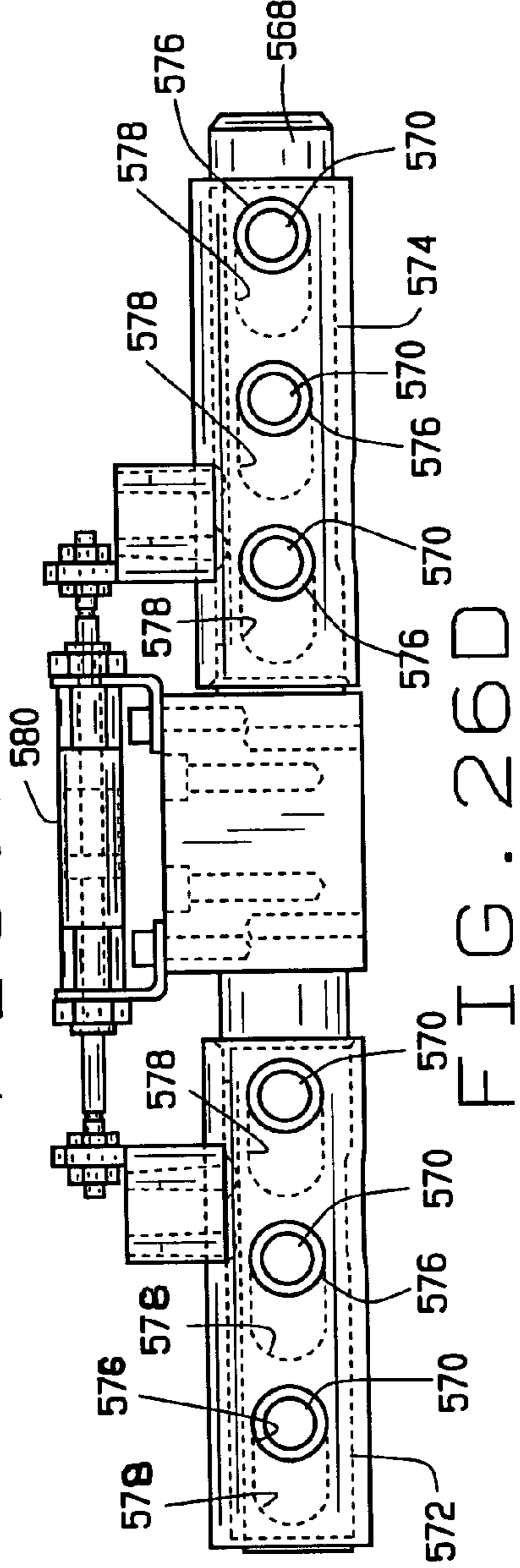

FIG. 26D

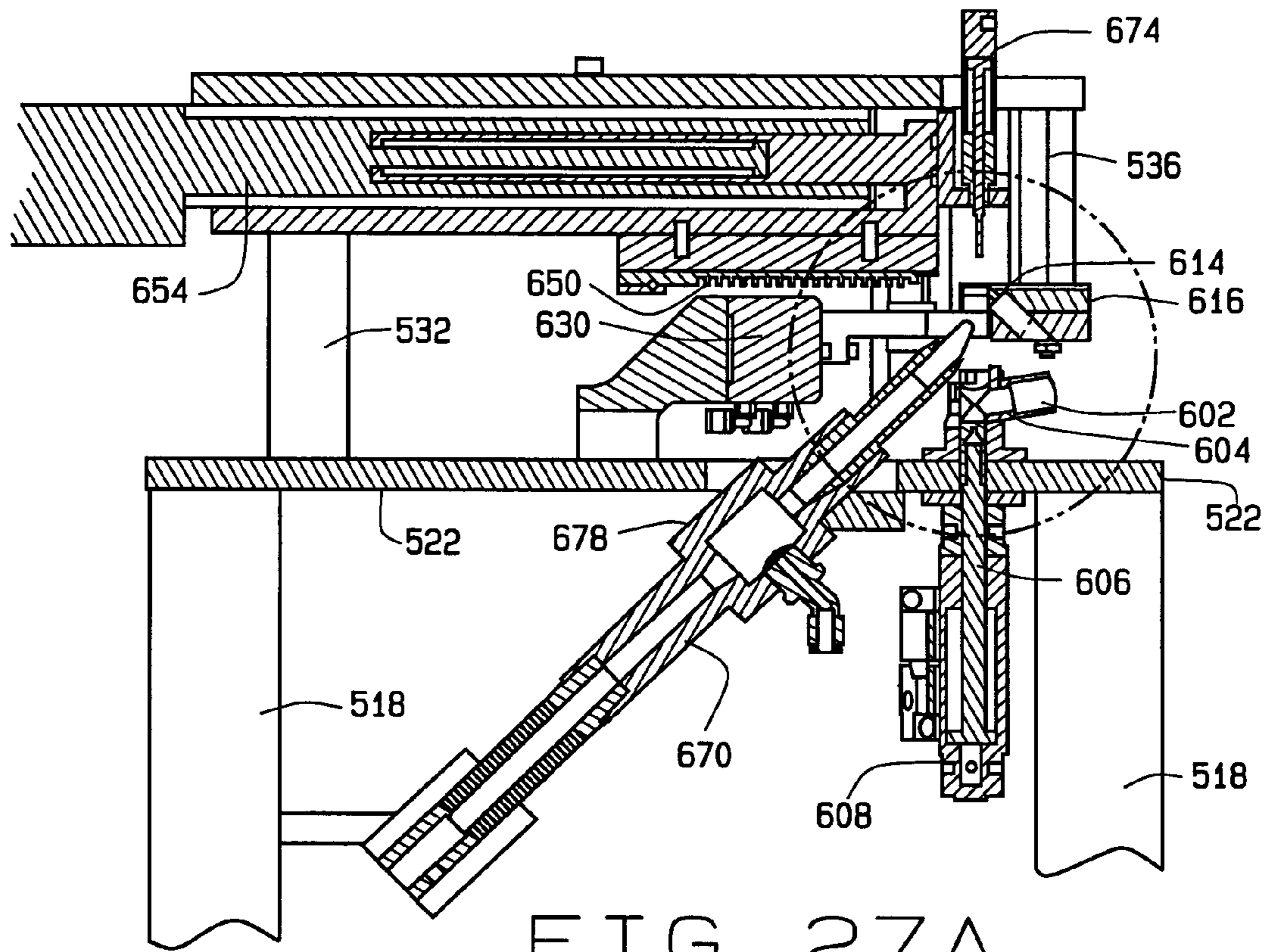

FIG. 27A

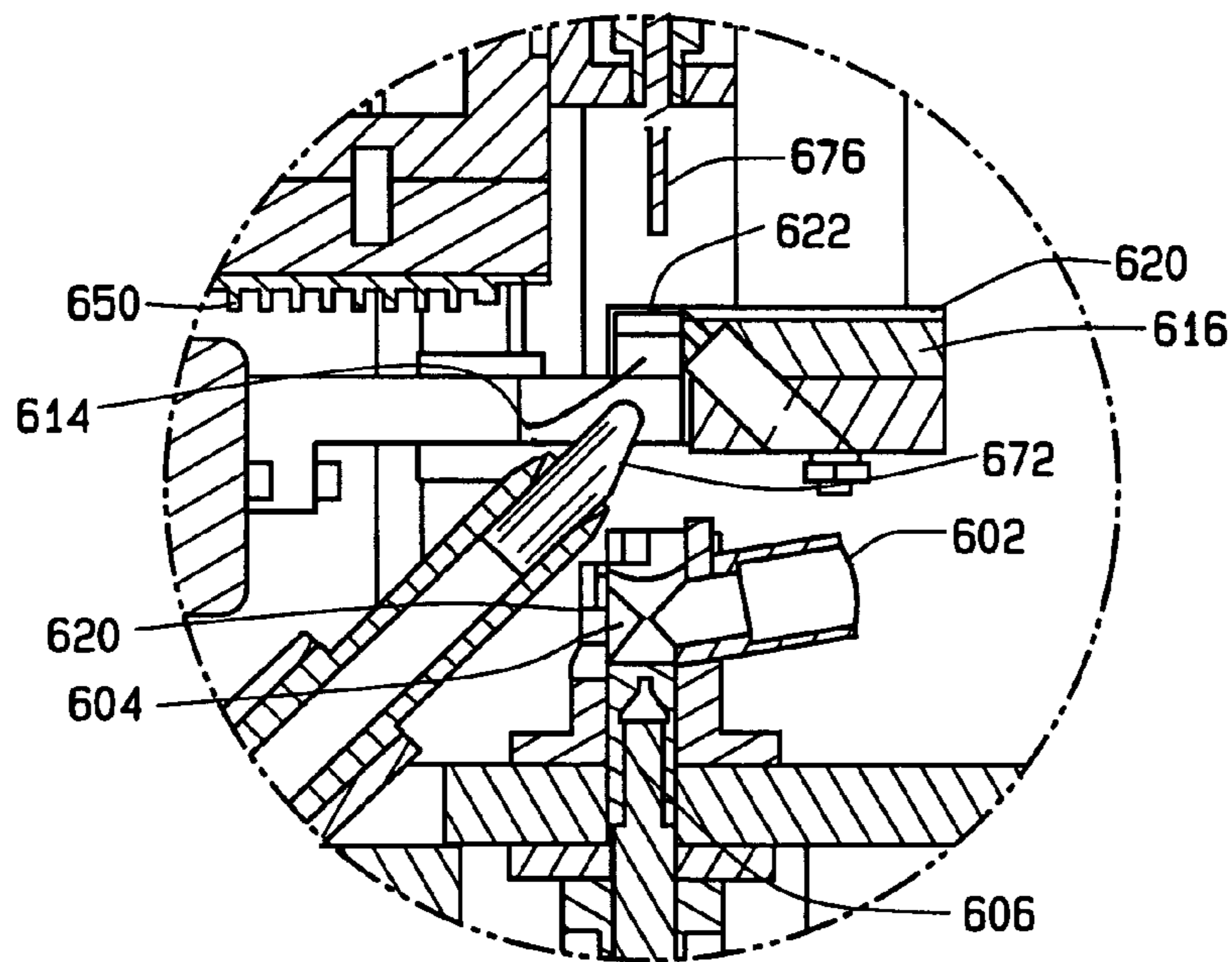

FIG. 27B



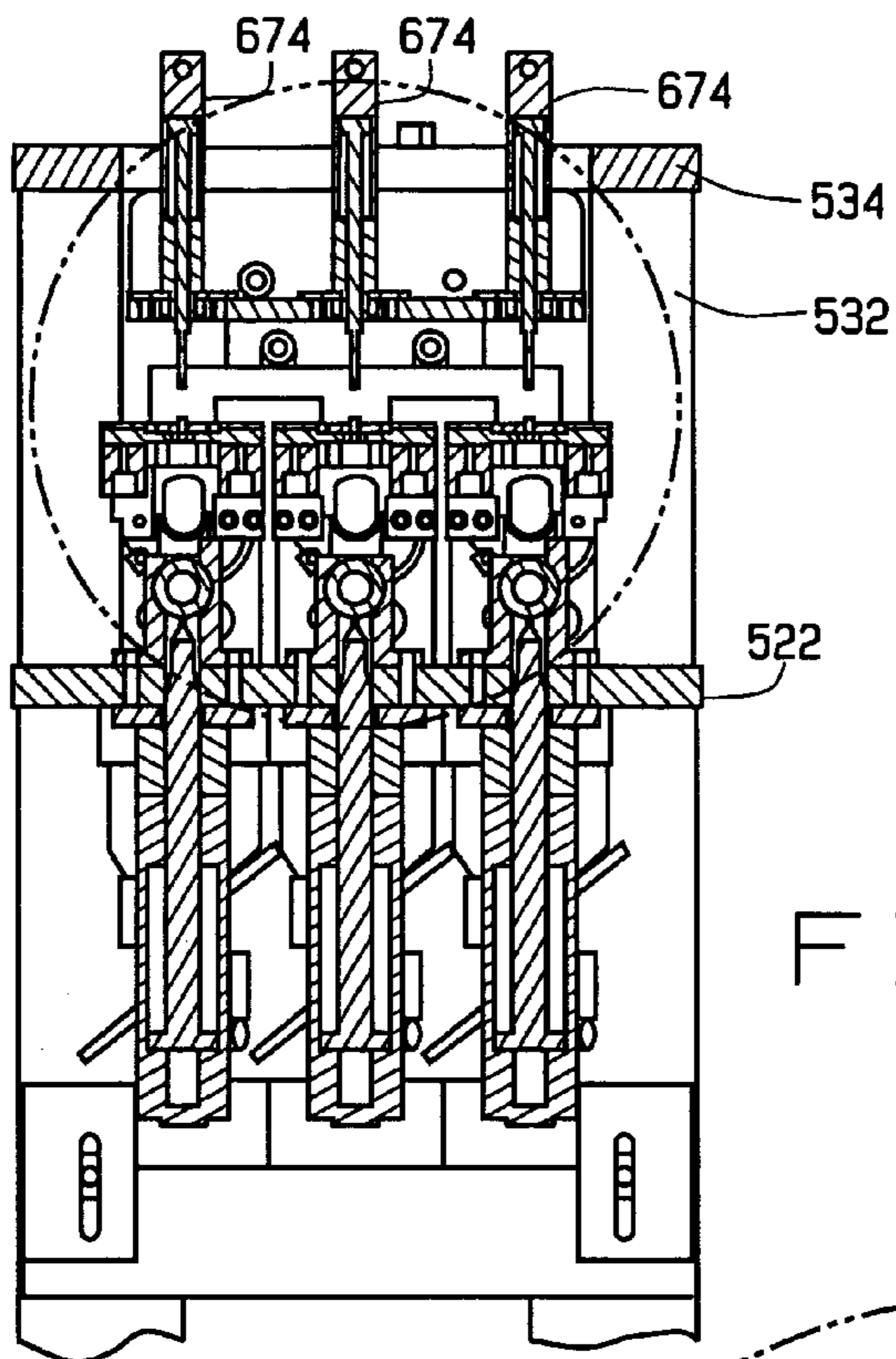

FIG. 28A

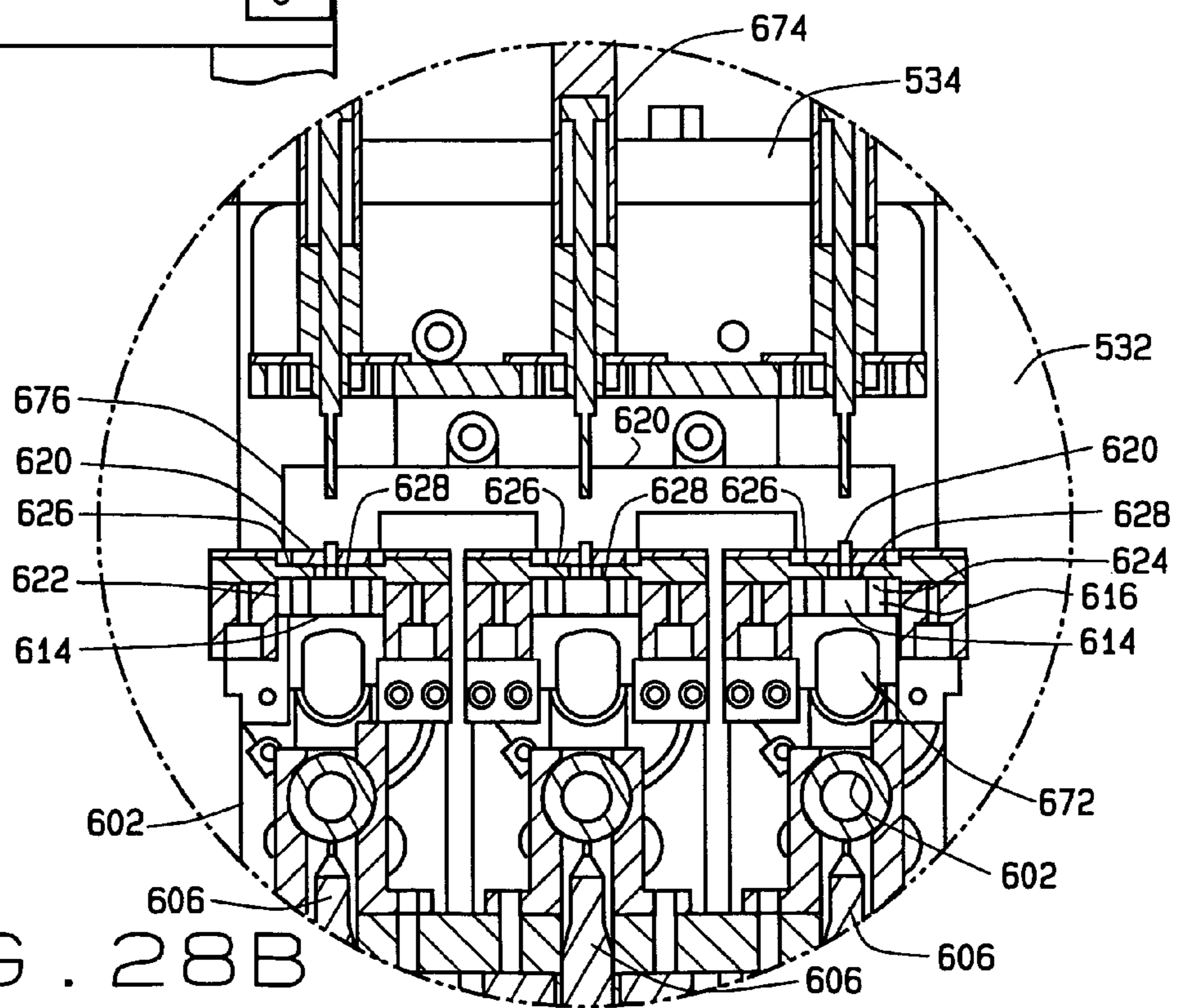

FIG. 28B

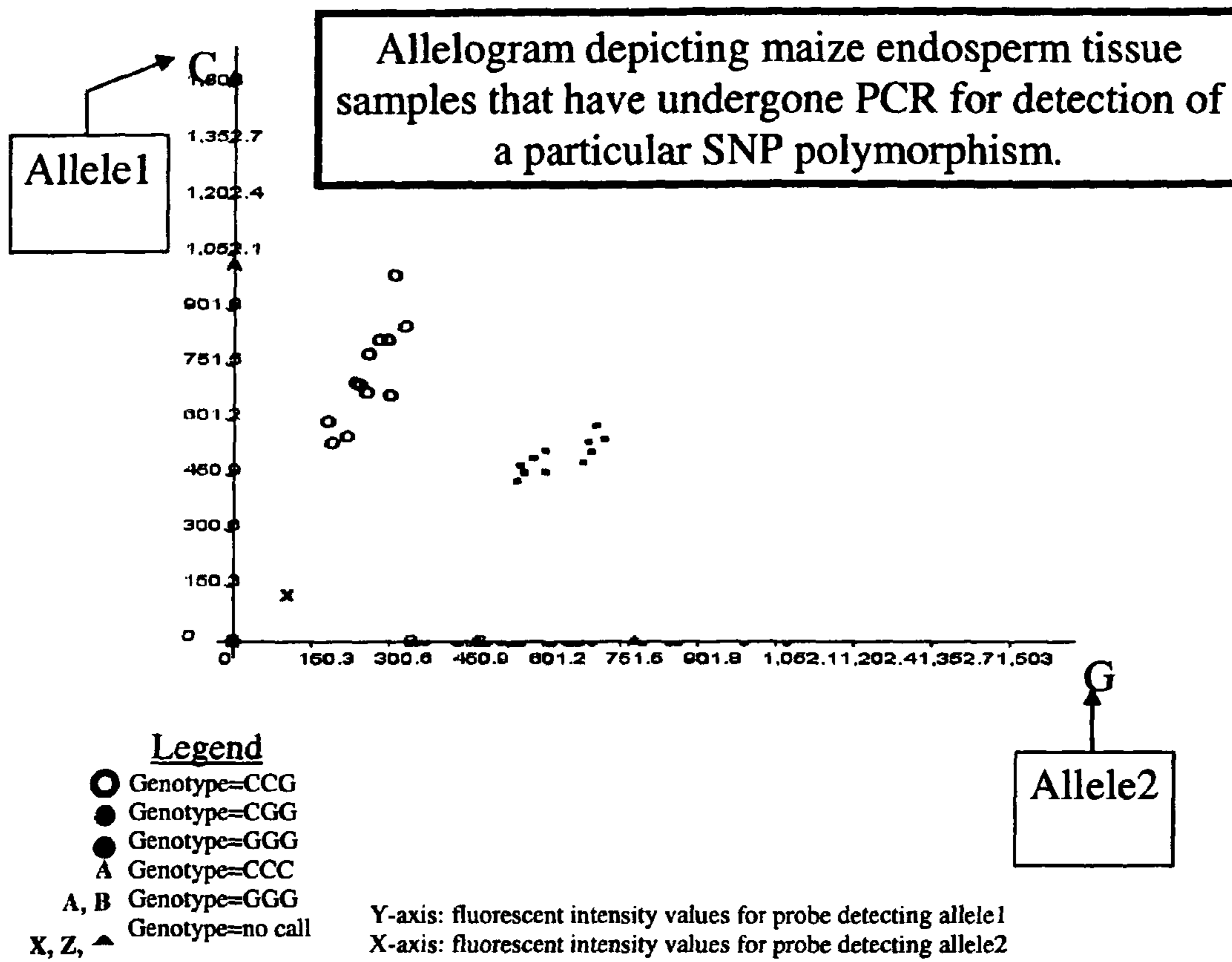

FIG. 29

1

**AUTOMATED SEED SAMPLER AND  
METHODS OF SAMPLING, TESTING AND  
BULKING SEEDS**

CROSS-REFERENCE TO RELATED  
APPLICATIONS

This application claims priority to U.S. Provisional Application Ser. No. 60/604,604, filed Aug. 26, 2004 and U.S. Provisional Application Ser. No. 60/691,100, filed Jun. 15, 2005, the entire disclosures of which are incorporated herein by reference.

BACKGROUND OF THE INVENTION

This invention relates to systems and methods for taking samples from biological materials such as seeds.

In plant development and improvement, genetic improvements are made in the plant, either through selective breeding or genetic manipulation, and when a desirable improvement is achieved, a commercial quantity is developed by planting and harvesting seeds over several generations. Not all seeds express the desired traits, and thus these seeds need to be culled from the population. To speed up the process of bulking up the population, statistical samples are taken and tested to cull seeds from the population that do not adequately express the desired trait. However this statistical sampling necessarily allows some seeds without the desirable trait to remain in the population, and also can inadvertently exclude some seeds with the desirable trait from the desired population.

SUMMARY OF THE INVENTION

The present invention relates to systems and methods of non-destructively sampling material from seeds. The methods are particularly adapted for automation, which permits greater sampling than was previously practical. With automated, non-destructive sampling permitted by at least some of the embodiments of this invention, it is possible to test every seed in the population, and cull those seeds that do not express the desired trait. This greatly speeds up the process of bulking a given seed population, and can result in an improved final population.

Embodiments of this invention facilitate the testing of most or all of the seeds in a population before planting, so that time and resources are not wasted in growing plants without the desired traits.

Generally the system of this invention comprises: a sampling station; a sampler for removing material from a seed in the sampling station; a seed conveyer for conveying the seed from the sampling station to a compartment in a seed tray; and a conveyor for conveying the material removed from the seed to a corresponding compartment in a sample tray.

According to the method of this invention, seeds are fed individually to a sampling station; and held in the sampling station while a sample is taken from the seed. Each sample is conveyed to at least one individual compartment in a sample tray, and each seed is conveyed to a compartment in a seed tray with a known relationship with the compartment(s) of the sample tray to which the corresponding sample was conveyed. The samples can be tested, and the seeds can be sorted based upon the test results.

This system and method of this invention facilitate the automated, non-destructive sampling of seeds. They permit the testing and sorting of large volumes of seeds, thereby facilitating the bulking up of seed populations with desirable

2

traits. These and other features and advantages will be in part apparent, and in part pointed out hereinafter.

BRIEF DESCRIPTION OF THE DRAWINGS

FIG. 1 is a perspective view of a first embodiment of a seed sampler system constructed according to the principles of this invention;

FIG. 2 is an enlarged perspective view of the seed sampler assembly of the seed sampler system;

FIG. 3 is an enlarged perspective view of the hopper and seed feeding mechanism of the seed sampler assembly;

FIG. 4 is a perspective view of the broach for scraping samples from the seeds;

FIG. 5 is a perspective view the slide for driving the broach;

FIG. 6 is a perspective view of the piston in the feed mechanism of the hopper;

FIG. 7 is a perspective view of a the stage with a plurality of seed trays and sample trays mounted thereon;

FIG. 8 is a perspective view of the two-dimensional translation mechanism;

FIG. 9 is a perspective view of the inlet of the seed conveyor;

FIG. 10 is a perspective view of the outlet of the seed conveyor;

FIG. 11 is a perspective view of the outlet of the sample conveyor;

FIG. 12 is a perspective view of the air multiplier used in the seed and sample conveyors;

FIG. 13 is a top plan view of a high throughput seed sampler system in accordance with the principles of this invention;

FIG. 14 is a side elevation view of the high throughput seed sampler system;

FIG. 15 is a front perspective view of the seed sampler system;

FIG. 16 is a rear perspective view of the seed sampler system;

FIG. 17 is a perspective view of the sampling station of the high throughput seed sampler system;

FIG. 18A is a partial perspective view of one portion of the seed sampling station in accordance with the principles of this invention, with the broach retracted;

FIG. 18B is a partial perspective view of one portion of the seed sampling station in accordance with the principles of this invention, with the broach extended;

FIG. 19A is a side elevation view of the seed sampling station, with the broach in its retracted position;

FIG. 19B is a side elevation view of the seed sampling station, with the broach in its extended position;

FIG. 20 is a longitudinal cross-sectional view of the seed sampling station;

FIG. 21 is a front end elevation view of the seed sampling station;

FIG. 22 is a transverse cross-sectional view of the seed sampling station;

FIG. 23A is a side elevation view of the seed selecting wheel;

FIG. 23B is an exploded view of the seed selecting wheel;

FIG. 23C is a vertical cross sectional view of the seed selecting wheel;

FIG. 24 is a front elevation view of the feeding mechanism;

FIG. 25 is a side elevation view of the feeding mechanism;

FIG. 26A is a perspective view of the feeding mechanism;

FIG. 26B is a side elevation view of the feeding mechanism;

FIG. 26C is a longitudinal cross-sectional view of the feeding mechanism, taken along the plane of line 26C-26C in FIG. 26B;

FIG. 26D is a bottom plan view of the feeding mechanism;

FIG. 27A is a vertical longitudinal cross-sectional view of the sampling mechanism;

FIG. 27B is an enlarged partial vertical cross sectional view of the sampling mechanism as shown in FIG. 27A;

FIG. 28A is a vertical transverse cross-sectional view of the sampling mechanism;

FIG. 28B is an enlarged partial cross-sectional view of the sampling mechanism as shown in FIG. 28A; and

FIG. 29 is an Allelogram depicting maize endosperm tissue samples that have undergone PCR for detection of a particular SNP polymorphism.

Corresponding reference numerals indicate corresponding parts throughout the several views of the drawings.

#### DETAILED DESCRIPTION OF THE PREFERRED EMBODIMENTS

A first embodiment of an automated seed sampler system constructed according to the principles of the present invention is indicated generally as 20 in FIG. 1. The seed sampler system 20 is adapted to isolate a seed from a hopper, feed it to a sampling station, scrape a sample from the seed, convey the sample to a sample container, and convey the seed to a corresponding seed container. As shown in FIG. 1, the seed sampler system comprises a support 22, a frame 24 on the support; a sampler assembly 26, a stage 28 mounted on a two-dimensional translation mechanism 30, a seed conveyor 32 for transporting seeds from the seed sampler assembly, and a sample conveyor 34 for transporting a sample removed from a seed to the seed sampler assembly.

As shown in FIG. 1, in the first preferred embodiment the support 22 comprises a wheeled cart 40, having a four of vertical posts 42 connected by upper and lower longitudinal members 44 and 46, at the front and back, and upper and lower transverse members 48 and 50 at the left and right sides, and a table top 52 mounted thereon. A caster 54 can be mounted at the bottom of each post 42 to facilitate moving the support 22. The details of the construction of the support 22 are not critical to the invention, and thus the support 22 could have some other configuration without departing from the principles of this invention.

As also shown in FIG. 1, the frame 24 comprises four vertically extending stanchions 60 mounted on the table top 52, which support a generally horizontal plate 62. The sampler assembly 26 is mounted on the plate 62, as described in more detail below. An arbor 64 is also mounted on the plate, and extends generally horizontally therefrom. The free end of the arbor 64 has first and second vertical posts 66 and 68 for mounting a seed conveyor 32 and parts of the sample conveyor 34, respectively. The details of the construction of the frame 24 are not critical to the invention, and thus the frame could have some other configuration without departing from the principles of this invention.

As shown in FIGS. 1 and 2, the sampler assembly 26 is mounted on the plate 62 of the frame 24. The sample assembly comprises a bin or hopper 70, a sampling station 72, and a feed mechanism 74 for delivering a single seed from the hopper 70 to the sampling station.

As shown in FIGS. 1 and 3, the stage 28 is adapted to securely mount a plurality of seed trays 80 and sample trays 82 in fixed positions and orientations. Each of the seed trays 80 and sample trays 82 is preferably divided into a plurality of compartments. The number and arrangement of the compart-

ments in the seed trays 80 preferably corresponds to the number and arrangement of the compartments in the sample trays 82. This facilitates the one-to-one correspondence between a seed and its sample. However, in some embodiments it may be desirable to provide multiple compartments in the sample tray for each compartment in the seed tray, for example where multiple tests may be run on the samples, or where different samples may be taken from the same seed (e.g. samples from different depths).

The stage 28 is mounted on a two-dimensional translation mechanism 30, which in this preferred embodiment comprises a base 90 with a first linear actuator 92 having a translatable carriage 94 mounted on a base 90, and a second linear actuator 96, having carriage 98 mounted on the carriage 94 of the first linear actuator 92. The stage 28 is mounted on carriage 98 of the second linear actuator 96, and thus can be moved precisely in two dimensions through the operation of the first and second linear actuators 92 and 96.

The seed conveyor 32 comprises a tube 100 with an inlet end 102 adjacent the sampling station 72, and an outlet end 104 mounted on the post 66 of the frame 24. There is a first venturi device 106 at the inlet end 102 of the tube 100 for inducing an air flow in the tube toward the outlet end 104 of the tube, and a second venturi device 108 at the outlet end 104 of the tube for inducing an air flow toward the inlet end 102 of the tube. The first venturi device 106 is operated to create an air flow in the tube and draw a seed from the sampling station into the tube along the first end. The second venturi device 108 is then operated to create an air flow in the opposite direction, thereby slowing the seed down to reduce the potential for damaging the seed as it exits the outlet end 104 of the tube and is delivered to a compartment in the tray. In this preferred embodiment the second venturi 108 actually stops the movement of the seed, allowing it to drop under gravity to its compartment on a tray 80. Various position sensors can be provided on the tube 100 to detect the presence of the seed, and confirm the proper operation of the seed conveyor 32.

The sample conveyor 34 comprises a tube 120 with an inlet end 122 adjacent the sampling station 72, and an outlet end 124 mounted on the post 68 of the frame 24. There is a first venturi device 126 at the inlet end 122 of the tube 120 for inducing an air flow in the tube toward the outlet end 124 of the tube. A separator 128 is provided at the outlet end to separate the sample material from the air stream carrying it, so that the air stream does not blow the sample out of the compartment in the tray 82. The separator preferably also contains a filter to prevent cross-contamination of the samples.

As shown in FIG. 2, the seed sampling assembly 26 is adapted to be mounted on the plate 62 on a post 140. The seed sampling assembly 26 comprises a hopper mounting plate 142, a slide mounting plate 144 and four slide standoff supports 146 therebetween. The hopper 70 (shown in FIG. 3), which feeds individual seeds to a sampling station 72, is mounted on the hopper plate 142. The sampling station 72 comprises a seed nest 148 mounted on a nest mount 150, which is supported from the slide mounting plate 144 by a pair of standoffs 152. The nest 148 has a recess opening to its bottom surface, into which the hopper 70 feeds a single seed. There is a slot in the top of the seed nest 148 through which a portion of a seed in the recess is exposed. A broach 154 (FIG. 4) is mounted in a broach holder 156 which is mounted on a slide transition plate 158 on a programmable slide 160, with a broach clamping block 162. The programmable slide 160 (FIG. 5) is mounted on the underside of the slide mounting

5

plate 144, and moves the broach 154 through the slot in the seed nest 148 to remove a sample from a seed in the recess in the seed nest.

As best shown in FIG. 4 the broach 154 as a plurality of teeth 164 that increase in height toward the proximal end, so that as the broach 154 is advanced in the slot, it cuts increasingly deeper into the seed in the recess in the nest 148. The resulting gradual shaving reduces the damage to the seed, protecting its viability. Moreover, as described in more detail below, by cutting at different depths at different times, samples from different depths of the same seed can be separated for separate analysis.

A sample transfer tube 166 extends from the recess in the seed nest 148, and has a connector 168 on its end for connection to the sample conveyor 34.

The sampling station 26 also includes a hopper 70, shown best in FIG. 3. The hopper 70 comprises left and right hopper mounting plates 170 and 172, and a cylinder mounting plate 174 and an upper cylinder bracket 176. The hopper 70 also has a front panel 178, a back panel 180, first and second end panels 182 and 184, and bottom 186. A divider 188 divides the hopper into first and second compartments 190 and 192. The first compartment 190 holds a supply of seeds which are individually transferred to the second compartment 192.

A piston actuator 194 operates a piston 196 to lift a seed out of the first compartment. An air jet assembly 198 transfers a seed from the end of the piston 196 to the second compartment 192. The second compartment has a shaped bottom 200, with a well 202 for receiving the seed and positioning it. A piston actuator 210 operates a piston 214 to lift a seed out of the second compartment 192. An air jet assembly 216 is used to stir the seeds during the seed pick up procedure.

As shown in FIG. 7, the stage 28 has brackets 220 for mounting seed trays 80 and sample trays 82 in registration so that the seed conveyor and the sample conveyor deliver seeds and samples to corresponding compartments, in the respective trays. The sample trays 82 can (as shown) be adapted to hold individual vials. Of course, trays of different configurations could be used, for example where multiple compartments are provided for multiple samples from the same seed. For example where one sample is divided into several samples, or where the samples are separated from where they are taken, e.g. by depth.

As shown in FIG. 8, the two-dimensional translation mechanism 30 also includes a slider 230 having a rail 232 and a carriage 234, that is positioned parallel to the first linear actuator 92. The second linear actuator 96 is mounted on the carriage 94 having carriage 98 mounted on the carriage 94 of the first linear actuator 92. The stage 28 is mounted on carriage 98 of the second linear actuator 96, and thus can be moved precisely in two dimensions through the operation of the first and second linear actuators 92 and 96. Under appropriate control the translation mechanism can align individual compartments of the seed trays 80 and sample trays 82 with the outlets of the seed conveyor and sample conveyor.

As shown in FIG. 9, at the inlet end 102 of the tube 100 of seed conveyor 32, a bracket 240 mounts an air amplifier 242 and a seed sensor tube 244. The bracket 240 comprises sections 246, 248, 250, 252 and 254. As shown in FIG. 2, the bracket 240 is mounted on the hopper mounting plate 142. The air amplifier 242 (shown in FIG. 12) is adapted to be connected to a source of compressed air. When air is applied to the air amplifier, it induces an air flow through the tube 100, employing the venturi effect. The sensor tube 244 carries seed sensors 256 for sensing the passage of a seed therethrough.

6

The sensors 256 are preferably optical sensors aligned with openings in the sensor tube 244 which optically detect the passage of a seed.

As shown in FIG. 10, a seed discharge assembly 260 is disposed at the outlet end 104 of the tube 100 of seed conveyor 32. The discharge assembly is mounted on post 66, with a bracket 262 and a discharge support 264. A seed sensor tube 266 is mounted in the bracket 262, and carries seed sensors 268 for sensing the passage of a seed therethrough. The sensors 268 are preferably optical sensors aligned with openings in the sensor tube 266 which optically detect the passage of a seed. An air amplifier 270 is connected to the seed sensor tube 266. The air amplifier 270 (FIG. 12) is adapted to be connected to a source of compressed air. When air is applied to the air amplifier, it induces an air flow through the tube 100, employing the venturi effect. Below the air amplifier 270 is a connector tube 272, and below that is a vented seed discharge tube 274, which is also supported by a seed discharge tube holder 276, carried on a seed discharge tube actuator 278.

The inlet end 122 of the tube 120 of the sample conveyor 34 is connected via connector 168 to the sample discharge tube 166. As shown in FIG. 11, the outlet end 124 of the tube 120 is connected to a sample connector 280, which in turn is connected to air amplifier 282, which is connected to chip nozzle assembly 284. The chip nozzle assembly 284 is mounted on the seed discharge tube holder 286, which is carried on a discharge actuator 288. The discharge actuator is mounted on the post 68. Filters 290 are mounted on the outlets of the chip nozzle assembly 284, to prevent samples being discharged from contaminating the other compartments.

#### Operation of the Sampler System

In operation, a plurality of seeds, for example soybeans, are deposited in the hopper 70. The seed feed mechanism 74 conveys an individual seed to the sampling station 72. At the sampling station, a sample of material is removed from the seed in a manner that minimizes the impact to the viability of the seed.

The sample is removed from the sampling station 72 by the sample conveyor 34. The venturi device 126 creates an air flow in the tube 120 toward the outlet end 124. The sample material is drawn into the tube and toward the compartment of the sample tray aligned with outlet end 124 of the tube 120. The separator 128 separates the sample from the air stream carrying it, and allows the sample to drop into the compartment. In some embodiments, the sample may be distributed to two or more compartments in the sample tray, in which case the two-dimensional translation mechanism 30 is operated to bring one or more additional compartments into alignment with the outlet 124. It is possible to accurately coordinate the movement of the sample trays with the operation of the sampling station 72 so that samples from different portions of the seed, and in particular different depths of the seed, can be delivered to separate compartments in the sample tray.

After the sampling from the seed is completed, the seed conveyor 32 is operated to remove the seed from the sampling station. The first venturi device 106 is operated to create an air flow in the tube and draw a seed from the sampling station 72 into the tube 100. The second venturi device 108 is then operated to create an air flow in the opposite direction, thereby slowing the seed down to reduce damage to the seed as it exits the outlet end 104 of the tube 100 and is delivered to a compartment in the seed tray 82. The second venturi 108 preferably stops the movement of the seed, allowing it to drop under gravity to its compartment on a tray 80. The operation

of the first and second venturis **106** and **108** can be timed, or they can be triggered by position sensors monitoring the tube **100**.

An embodiment of a high throughput seed sampler system is indicated generally as **500** in FIGS. **13-26**. As shown in FIGS. **13** and **14**, the seed sampler system **500** comprises a sampling station **502**, a sample handling station **504**, and a seed handling station **506**. It is desirable, but not essential, that the seed sampler system **500** fit on one or more wheeled carts that can pass through conventional doorways, so that the system can be conveniently transported. In this preferred embodiment, the seed sampling station **502** is mounted on a cart **508**, the sample handling station is mounted on a cart **510**, and the seed handling station is mounted on a cart **512**.

The seed sampling station **502** comprises a seed feeder **514** and a seed chipper **516**. A plurality of columns **518** extend vertically upwardly from the surface **520** of the cart **508**. A platform **522** is mounted on top of columns **518** and supports the seed chipper **514**. Two L-brackets **524** extend horizontally from the columns **518**, and support a platform **526**. A stage **528** is mounted on the platform **526** by a plurality of posts **530** and supports the seed feeder **514**.

A plurality of pillars **532** extend upwardly from the plate **522**. A plate **534** is mounted on the pillars **532**. A plurality of posts **536** depend from the plate **534**, and support a shelf **538**.

As shown in FIGS. **13**, **14**, **15** and **16**, the seed feeder **514** comprises a hopper **550**, with a shaped surface adapted to feed seeds deposited into the hopper toward a separating wheel **552** (see also FIGS. **23A** through **23C**). The separating wheel **552** is mounted for rotation in a vertical plane adjacent the hopper **550**, and as a plurality of spaced recesses **554** each having an opening **556** therein communicating with a vacuum system (not shown). The wheel **552** is advanced with an indexing motor **560**. Individual seeds are picked up by the recesses **554** in the wheel **552** and held in the recesses by suction from the vacuum system via openings **556**. A wiper **562** wipes individual seeds from the recesses **554**, allow them to drop through a guide **564** into an opening in a distributor **566**.

As shown in FIGS. **24-26**, the distributor **566** comprises a shaft **568** having a plurality (six in the preferred embodiment) passages **570** extending transversely there through. Sleeves **572** and **574** are slidably mounted over each end of the shaft **568** to translate between first (inboard) and second (outboard) positions. The sleeves **572** and **574** have a plurality of pairs of aligned openings **576** and **578** on opposite sides thereof. The openings **576** are elongate, and the openings **576** and **578** are sized and arranged so that when the sleeves **572** and **574** are in their first (inboard) position (on the left side in FIG. **24**), a portion of the elongate openings **576** is aligned with a passage **570** in the shaft **568**, and when the sleeves are in their second (outboard) positions a portion of the elongate openings **576** and the second openings **578** are aligned with the passage (on the right side in FIG. **24**). An actuator **580** selectively slides the sleeves **572** and **574** between their first and second positions.

The distributor **566** is mounted by a bracket **582** on the carriage **584** of a linear actuator **586**, to translate relative to the guide **564**, successively bringing each of the passages **570** in the shaft **568** into alignment with the guide **564** so that a seed can be deposited therein. A seed sensor (not shown) can be mounted adjacent the guide **564** to confirm that a seed is deposited in each passage **570**. A plurality of air nozzles **590** are mounted on the stage **528**, and are aligned with the passages **570** when the distributor **566** is moved to its dispensing position by the actuator **586**. A tube **592** is aligned with each passage **570**, and each tube connects to one of a plurality of

seed sampling stations **600** in the seed chipper **516**. The sleeves **572** and **574** are translated allowing the seeds in the passages **570** to drop into tubes **592**. One of the nozzles **590** is aligned with each of the passages **570**, and is actuated to facilitate the movement of the seeds from the passages **570** through the tubes **592** to their respective seed sampling stations **600**.

There is preferably a port **596** through the hopper **550** that aligns with the opening **556** in each recess **554** as the wheel **552** turns. The port **596** can be connected to a vacuum to draw any dirt or pieces of seed husks or seed that might clog the openings **556** in the recesses **554**, and impair the ability to of the wheel **552** to select individual seeds from the hopper **550**.

The seed chipper **516** comprises at least one, and in this preferred embodiment six, sampling stations **600**. Each seed sampling station **600** removes a sample of material from a seed delivered to it. In this preferred embodiment the sampling stations **600** are arranged or ganged in two groups of three, but the number and arrangement of the sampling stations could vary. The sample handling station **504** receives tissue samples removed from a seed and transported away from each sampling station **600**. Similarly, the seed handling station **506** receives a seed after the sample has been removed from the seed, and the seed is transported from the sampling station **600**.

Each seed sampling station **600** has an inlet collar **602** connected to the tube **592**, that opens to a chamber **604**. The bottom surface of the chamber **604** is formed by the end of a rod **606** of actuator **608**. The surface of the bottom is below the inlet collar **602** to ensure that the entire seed drops into the chamber **604** and is not caught in a position only partly in the chamber. A vent **610** may be positioned opposite from the inlet collar **602** to allow air from air nozzles **590** to escape. The vent **610** can be covered with a mesh grille **612** to prevent the seed from escaping the chamber **604** and to cushion the seed as it is delivered into the chamber.

This rod **606** lifts a seed out of the chamber **604** and into a seed-receiving recess **614** in the underside of a seed sampling plate **616**. The sampling plate **616** has a sampling opening **618** through which a seed in the seed-receiving recess **614** protrudes. A sampling groove **620** is formed in the top surface of the sampling plate **616** such that a portion of a seed in the recess **614** protrudes into the groove. The sampling plate **616** also has laterally oriented openings **622** and **624** therein aligned with the seed-receiving recess **614**. When the rod **606** lifts a seed delivered to the sampling station **600** into the recess **614** in the plate **616**, fingers **626** and **628** extend transversely through the openings **622** and **624** and are operated by actuator **630** to engage and compress the seed. It has been discovered that compressing at least certain types of seeds during the sampling process can improve viability of the seeds after sampling. For seeds such as soybean seeds, it has been found that a compressive pressure enhances seed viability, and that compressive pressure of between about 2.5 and about 5 pounds is sufficient to enhance viability.

A sampling broach **650** having a plurality of cutting edges **652** reciprocates in the groove **620** so that the cutting edges **652** can scrape a sample from a seed being held in the recess **614** by the rod **606** and the fingers **626** and **628**. The cutting edges **652** are preferably parallel, and oriented an oblique angle less than 90° relative the direction of travel of the broach. It is desirable, but not essential, that the cutting edges **652** be angled sufficiently that one edge remains in contact with the seed at all time. Angling the cutting edges allows the next blade to establish contact with the seed before the current blade loses contact with the seed. In the preferred embodiment the cutting edges are oriented at an angle of about 60°,

although this angle will depend somewhat upon the width of the broach. The width of the broach can also be an important to preserving seed viability after sampling, and may vary depending upon the type of seed and its moisture content.

The cutting edges **652** are staggered, each cutting progressively deeper than the previous. The amount of sample material and the depth of the cut can be controlled by controlling the advancement of the broach **650**. For smaller samples and shallower depths of cut, the stroke of the broach **650** is shorter, and for larger samples or deeper depths of cut, the stroke of the broach is longer. For partial strokes, tissue from the seed may be trapped between edges **652**. The broach **650** can be advanced and retracted to help release all of the sample. For example, after the seed is released, the broach may be advanced and retracted to help remove seed tissue trapped between the cutting edges. The full range of travel of the broach **650** is shown in FIGS. **19A** and **19B**.

The sampling broach **650** is preferably driven by a linear actuator **654**. In the preferred embodiment, three broaches **650** are driven by a single actuator **654**. Using a single actuator to operate multiple broaches saves space and is more economical.

A sample transport system **656** comprising a conduit **658** having an inlet **660** communicating with a passage **662** that opens to the sampling opening **618** and the groove **620** in the sampling plate **616** removes tissue samples made by the action of the cutting edges **652** of the sampling broach **650**. The conduit **658** transports the sample to outlet **664** where it is deposited in a unique sample holder in the sample handling station **504**. This sample holder may be, for example, a well **666** in a tray **668** mounted on a x-y indexing table **670** on cart **510**, so that the relationship between samples and their respective seeds can be determined. The sample transport system **656** includes an air jet **672** which induces air flow through the conduit **658** to move the sample through the conduit.

A second sampling mechanism can be mounted on the linear actuator **654** and moves with the broach **650**. The second sampling mechanism can comprise a coring device **674** having a coring tool **676** for taking a plug sample of the seed from the kerf made by the broach **650**. This tissue in this sample is from a deeper location than the tissue scraped by the broach **650**, and provides different information. In some embodiments the material removed by the broach **650** might simply be discarded, and only the sample taken with the coring device **674** retained. In some embodiments both samples may be retained and separately stored for separate testing. In still other embodiments the only sample is the sample removed by the broach **650**. In embodiments without the second sampling mechanism, the coring device **674** and coring tool **676** can be replaced with an actuator with a simple push rod that extends through the sampling opening **618** to help push a seed in the recess **614**.

A seed transport system **680** having an inlet **682** adjacent recess **614** for drawing in seeds after they are released by the fingers **626** and **628** and the rod **606** lowers the seed after the sampling operation. The seed transport system **680** transports the seeds to a unique seed holder in the seed handling station **506** on the cart **512**. This seed holder may be, for example, a well **684** in a tray **686** mounted on an x-y indexing table **688** on cart **612**, so that the relationship between samples and their respective seeds can be determined. The seed transport mechanism **680** includes an air jet **690** which induces air flow through the conduit **680** to move the sample through the conduit.

#### Operation

In operation, a plurality of seeds, e.g. soybean seeds, are dumped into the hopper **550** of the sampling system **500**. These seeds flow under gravity toward the disk **552**, suction through the ports **556** hold one seed in each cavity **554**. As the disk **552** is rotated by the indexing motor **560**, individual seeds are wiped from the disk by the wiper **562**, and fall under gravity through the guide **564** to the outlet. The linear actuator **586** moves the distributor **566** so that each passage **570** of the distributor aligns with the guide **564** to load one seed through the opening **576** and into passage **570**. When all of the passages **570** in the distributor **566** are full, the linear actuator **586** moves the distributor into position to load its seeds into sampling stations **600** in the seed chipper **516**. The sleeves **572** and **574** are moved by actuator **580**, which aligns the openings **578** with the passages **570**, allowing the seeds in the passages **570** to fall into the tubes **592** that lead to the sampling units **600**. The nozzles **590** provide a blast of air that helps urge the seeds from the passages **570** through the tubes **592** to the chambers **604** in the sampling units **600**.

Preferably all of the passages **570** are loaded in series and discharge their seeds simultaneously to the sampling units **600**, but the distributor could be programmed to operate in some other manner. Once the seeds arrive in the sampling stations **600**, the rods **606** lift the seeds into the recesses **614** in the underside of the plates **616**. The recesses **614** may be sized and shaped to help optimally orient the seed. In the recesses **614**, a portion of the seeds protrude through the sampling holes **618** and into the grooves **620**. The broaches **650** are translated in the grooves **620**, allowing their cutting edges **652** to remove material from the portions of the seeds protruding into the grooves **620**, and forming small kerfs in the seeds. As each broach **650** removes material, the sample transport system **656** draws the sample material through passage **662** and into the inlet **660**. The samples travel in conduits **658** away from the sampling stations **600** to a sample storage location, such as wells **666** in a sample tray **668**. A second sample can be taken by the coring tool **676** of sampling device **674** through the opening **618** in the sampling plate **616**. After the sampling is completed, the rod **606** retracts, and as the seed drops the sampled-seed transport system **680** transports the sampled seed to a seed storage location, such as a well **684** in a seed tray **686**.

The indexing tables **670** and **688** move to align different wells with the outlets of the sample transport system **656** and the seed transport system **680**, and the sample process is repeated. When all of the wells **666** in a sample tray **668** are full, the samples in the sample tray can be tested, and the seeds in the corresponding seed tray **686** can be selected based upon the results of the testing of samples. The sampling preferably does not substantially adversely affect the viability of the seeds.

#### Applications

The present invention provides methods for analyzing seeds having a desired trait, marker or genotype. In one aspect of the invention, the analytical methods allow individual seeds to be analyzed that are present in a batch or a bulk population of seeds such that the chemical and/or genetic characteristics of the individual seeds can be determined.

Samples prepared by the present invention can be used for determining a wide variety of physical, chemical and/or genetic traits. Examples of chemical analyses for use in the methods of the present invention include starch content, protein content, oil content, determination of fatty acid profiles, etc.

In one embodiment, the methods and devices of the present invention can be used in a breeding program to select plants or seeds having a desired trait or marker genotype. The methods of the present invention can be used in combination with any breeding methodology and can be used to select a single generation or to select multiple generations. The choice of breeding method depends on the mode of plant reproduction, the heritability of the trait(s) being improved, and the type of cultivar used commercially (e.g., F<sub>1</sub> hybrid cultivar, pureline cultivar, etc). Selected, non-limiting approaches for breeding the plants of the present invention are set forth below. It is further understood that any commercial and non-commercial cultivars can be utilized in a breeding program. Factors such as, for example, emergence vigor, vegetative vigor, stress tolerance, disease resistance, branching, flowering, seed set, seed size, seed density, standability, and threshability etc. will generally dictate the choice.

In a particular embodiment, the methods of the present invention are used to determine the genetic characteristics of seeds in a marker-assisted breeding program. Such methods allow for improved marker-assisted breeding programs wherein nondestructive direct seed sampling can be conducted while maintaining the identity of individuals from the seed sampler to the field. As a result, the marker-assisted breeding program results in a "high-throughput" platform wherein a population of seeds having a desired trait, marker or genotype can be more effectively bulked in a shorter period of time, with less field and labor resources required. Such advantages will be more fully described below.

In one embodiment, the present invention provides a method for analyzing individual seeds within a population of seeds having genetic differences. The method comprises removing a sample comprising cells with DNA from seeds in the population without affecting the germination viability of the seeds; screening the DNA extracted from the sample for the presence or absence of at least one genetic marker; selecting seeds from the population based upon the results of the DNA screening; and cultivating plants from the selected seed.

As described above, the sampling systems and methods of this invention protect germination viability of the seeds so as to be non-destructive. Germination viability means that a predominant number of sampled seeds, (i.e., greater than 50% of all sampled seeds) remain viable after sampling. In a particular embodiment, at least about 75% of sampled seeds, and in some embodiments at least about 85% of sampled seeds remain viable. It should be noted that lower rates of germination viability may be tolerable under certain circumstances or for certain applications, for example, as genotyping costs decrease with time because a greater number of seeds could be sampled for the same genotype cost.

In another embodiment, germination viability is maintained for at least about six months after sampling to ensure that the sampled seed will be viable until it reaches the field for planting. In a particular embodiment, the methods of the present invention further comprise treating the sampled seeds to maintain germination viability. Such treatment may generally include any means known in the art for protecting a seed from environmental conditions while in storage or transport. For example, in one embodiment, the sampled seeds may be treated with a polymer and/or a fungicide to protect the sampled seed while in storage or in transport to the field before planting.

DNA may be extracted from the sample using any DNA extraction methods known to those of skill in the art which will provide sufficient DNA yield, DNA quality, and PCR response. A non-limiting example of suitable DNA-extraction methods is SDS-based extraction with centrifugation. In

addition, the extracted DNA may be amplified after extraction using any amplification method known to those skilled in the art. For example, one suitable amplification method is the GenomiPhi® DNA amplification prep from Amersham Biosciences.

The extracted DNA is screened for the presence or absence of a suitable genetic marker. A wide variety of genetic markers are available and known to those of skill in the art. The DNA screening for the presence or absence of the genetic marker can be used for the selection of seeds in a breeding population. The screening may be used to select for quantitative trait loci (QTL), alleles, or genomic regions (haplotypes). The alleles, QTL, or haplotypes to be selected for can be identified using newer techniques of molecular biology with modifications of classical breeding strategies.

In one embodiment, the seed is selected based on the presence or absence of a genetic marker that is genetically linked with a QTL. Examples of QTLs which are often of interest include but are not limited to yield, lodging resistance, height, maturity, disease resistance, pest resistance, resistance to nutrient deficiency, and grain composition. Alternatively, the seed can be selected based on the presence or absence of a marker that is genetically linked with a haplotype associated with a QTL. Examples of such QTL may again include without limitation yield, lodging resistance, height, maturity, disease resistance, pest resistance, resistance to nutrient deficiency, and grain composition.

Selection of a breeding population could be initiated as early as the F<sub>2</sub> breeding level, if homozygous inbred parents are used in the initial breeding cross. An F<sub>1</sub> generation could also be sampled and advanced if one or more of the parents of the cross are heterozygous for the alleles or markers of interest. The breeder may screen an F<sub>2</sub> population to retrieve the marker genotype of every individual in the population. Initial population sizes, limited only by the number of available seeds for screening, can be adjusted to meet the desired probability of successfully identifying the desired number of individuals. See Sedcole, J. R. "Number of plants necessary to recover a trait." *Crop Sci.* 17:667-68 (1977). Accordingly, the probability of finding the desired genotype, the initial population size, and the targeted resulting population size can be modified for various breeding methodologies and inbreeding level of the sampled population.

The selected seeds may be bulked or kept separate depending on the breeding methodology and target. For example, when a breeder is screening an F<sub>2</sub> population for disease resistance, all individuals with the desired genotype may be bulked and planted in the breeding nursery. Conversely, if multiple QTL with varying effects for a trait such as grain yield are being selected from a given population, the breeder may keep individual identity preserved, going to the field to differentiate individuals with various combinations of the target QTL.

Several methods of preserving single seed identity can be used while transferring seed from the chipping lab to the field. Methods include, but are not limited to, transferring selected individuals to seed tape, a cassette tray, or indexing tray, transplanting with peat pots, and hand-planting from individual seed packets.

Multiple cycles of selection can be utilized depending on breeding targets and genetic complexity.

Advantages of using the screening methods of this invention include, without limitation, reduction of labor and field resources required per population or breeding line, increased capacity to evaluate a larger number of breeding populations per field unit, and increased capacity to screen breeding populations for desired traits prior to planting. Field resources per



population are reduced by limiting the field space required to advance the desired genotypes. For example, a population of 1,000 individuals may be planted at 25 seeds per row consuming a total of 40 rows in the field. Using conventional tissue sampling, all 1,000 plants would be tagged and manually sampled by scoring leaf tissue. Molecular marker results would be needed prior to pollination and only those plants containing the desired genetic composition would be pollinated. Thus, if it was determined that 50 seeds contained the desired genetic composition, conventional breeding methodology would have required the planting of 1000 plants to obtain 50 seeds. By contrast, the screening methods of this invention allow the breeder to screen the 1,000 seeds in the lab and select the 50 desired seeds prior to planting. The 50 individuals can then be planted in the field, consuming only two 25 seed rows. Additionally, the screening methods of this invention do not require tagging or sampling in the field, thereby significantly reducing the required manual labor resources.

In addition to reducing the number of field rows per population, the screening methods of this invention may further increase the number of populations the breeder can evaluate in a given breeding nursery. Using the above example wherein 50 seeds out of each population of 1000 seeds contained the desired genetic composition, a breeder applying the methods of this invention could evaluate 20 populations of 50 seeds each using the same field area consumed by a single population using conventional field tissue sampling techniques. Even if the populations are selected for a single allele, using a 1:2:1 expected segregation ratio for an  $F_2$  population, the breeder could evaluate 4 populations in the same field area as a single field tissue sampled population.

A potential further advantage to seed chipping is that it could be used to mitigate the risks associated with growing plants in certain geographies where plants may grow poorly or experience poor environmental conditions, or may even be destroyed during storms. For example, seeds with the "best" genotype or marker composition could be planted in geography 1 and seeds with the "next best" genotype could be planted in geography 2. In this case geography 2 would be a backup in case any problem befell the plants grown in geography 1. This is very difficult to do with the traditional method of taking tissue samples from germinated plants for genotyping, because these plants would then need to be uprooted and transplanted to the second geography. Using the methods of this invention avoids the problem of transplantation.

The screening methods of the invention may further be used in a breeding program for introgressing a trait into a plant. Such methods comprise removing a sample comprising cells with DNA from seeds in a population, screening the DNA extracted from each seed for the presence or absence of at least one genetic marker, selecting seeds from the population based upon the results of the DNA screening; cultivating a fertile plant from the seed; and utilizing the fertile plant as either a female parent or male parent in a cross with another plant.

Examples of genetic screening to select seeds for trait integration include, without limitation, identification of high recurrent parent allele frequencies, tracking of transgenes of interest or screening for the absence of unwanted transgenes, selection of hybrid testing seed, and zygosity testing.

The identification of high recurrent pair allele frequencies via the screening methods of the present invention again allows for a reduced number of rows per population and an increased number of populations, or inbred lines, to be planted in a given field unit. Thus, the screening methods of

the present invention may also effectively reduce the resources required to complete the conversion of inbred lines.

The methods of the present invention further provide quality assurance (QA) and quality control by assuring that regulated or unwanted transgenes are identified and discarded prior to planting. This application in a QA capacity could effectively eliminate unintentional release infractions.

The methods of the present invention may be further applied to identify hybrid seed for transgene testing. For example, in a conversion of an inbred line at the  $BC_nF_1$  stage, a breeder could effectively create a hybrid seed lot (barring gamete selection) that was 50% hemizygous for the trait of interest and 50% homozygous for the lack of the trait in order to generate hybrid seed for testing. The breeder could then screen all  $F_1$  seeds produced in the test cross and identify and select those seeds that were hemizygous. Such method is advantageous in that inferences from the hybrid trials would represent commercial hybrid genetics with regard to trait zygosity.

Other applications of the screening methods of this invention for identifying and tracking traits of interest carry the same advantages identified above with respect to required field and labor resources. Generally, transgenic conversion programs are executed in multi-season locations which carry a much higher land and management cost structure. As such, the impact of either reducing the row needs per population or increasing the number of populations within a given field unit are significantly more dramatic on a cost basis versus temperate applications.

Still further, the screening methods of this invention may be used to improve the efficiency of the doubled haploid program through selection of desired genotypes at the haploid stage and identification of ploidy level to eliminate non-haploid seeds from being processed and advancing to the field. Both applications again result in the reduction of field resources per population and the capability to evaluate a larger number of populations within a given field unit.

In another embodiment, the invention further provides an assay for predicting embryo zygosity for a particular gene of interest (GOI). The assay predicts embryo zygosity based on the ratio of the relative copy numbers of a GOI and of an internal control (IC) gene per cell or per genome. Generally, this assay uses an IC gene that is of known zygosity, e.g., homozygous at the locus (two IC copies per diploid cell), for normalizing measurement of the GOI. The ratio of the relative copy numbers of the IC to the GOI predicts the GOI copy number in the cell. In a homozygous cell, for any given gene (or unique genetic sequence), the gene copy number is equal to the cell's ploidy level since the sequence is present at the same locus in all homologous chromosomes. When a cell is heterozygous for a particular gene, the gene copy number will be lower than the cell's ploidy level. The zygosity of a cell at any locus can thus be determined by the gene copy number in the cell.

In a particular embodiment, the invention provides an assay for predicting corn embryo zygosity. In corn seed, the endosperm tissue is triploid, whereas the embryo tissue is diploid. Endosperm that is homozygous for the IC will contain three IC copies. Endosperm GOI copy number can range from 0 (homozygous negative) to 3 (homozygous positive); and endosperm GOI copy number of 1 or 2 is found in seed heterozygous for the GOI (or hemizygous for the GOI if the GOI is a transgene). Endosperm copy number is reflective of the zygosity of the embryo: a homozygous (positive or negative) endosperm accompanies a homozygous embryo, heterozygous endosperm (whether a GOI copy number of 1 or 2) reflects a heterozygous (GOI copy number of 1) embryo. The

endosperm GOI copy number (which can range from 0 to 3 copies) can be determined from the ratio of endosperm IC copy number to endosperm GOI copy number (which can range from 0/3 to 3/3, that is, from 0 to 1), which can then be used to predict zygosity of the embryo.

Copy numbers of the GOI or of the IC can be determined by any convenient assay technique for quantification of copy numbers, as is known in the art. Examples of suitable assays include, but are not limited to, Real Time (TaqMan®) PCR (Applied Biosystems, Foster City, Calif.) and Invader® (Third Wave Technologies, Madison, Wis.) assays. Preferably, such assays are developed in such a way that the amplification efficiency of both the IC and GOI sequences are equal or very similar. For example, in a Real Time TaqMan® PCR assay, the signal from a single-copy GOI (the source cell is determined to be heterozygous for the GOI) will be detected one amplification cycle later than the signal from a two-copy IC, because the amount of the GOI is half that of the IC. For the same heterozygous sample, an Invader® assay would measure a GOI/IC ratio of about 1:2 or 0.5. For a sample that is homozygous for both the GOI and the IC, the GOI signal would be detected at the same time as the IC signal (TaqMan®), and the Invader assay would measure a GOI/IC ratio of about 2:2 or 1.

These guidelines apply to any polyploid cell, or to haploid cells (such as pollen cells), since the copy number of the GOI or of the IC remain proportional to the genome copy number (or ploidy level) of the cell. Thus, these zygosity assays can be performed on triploid tissues such as corn endosperm.

#### EXAMPLES

The following examples are merely illustrative, and not limiting to this disclosure in any way.

##### Example 1

This example describes an assay for predicting the zygosity of corn embryos using an internal control (IC) gene homozygous at the locus (i.e., two IC copies in the diploid embryo and three IC copies in the triploid endosperm). In an inbred line of a diploid (or higher ploidy) organism such as corn, the endogenous internal control is typically homozygous; transgenic events in such organisms at the first generation (termed "R0" in corn) are typically hemizygous (that is, the transgene is typically present in only one of the two or more homologous chromosomes). Corn (*Zea mays*) is a diploid organism, thus a "single copy" R0 event has one copy of the GOI per cell, but 0.5 copies per haploid genome, a "two copy" R0 event has two copies of the GOI per cell, but 1 copy per haploid genome, and so forth.

In this example, tubulin was used as the IC gene, and the GOI was a transgene encoding neomycin phosphotransferase II (NPT II), which is used for kanamycin resistance selection. Endosperm (triploid) tissue was taken from seed (either by hand sampling or by scraping a seed with an automated sampler of the present invention). The endosperm-sampled seed was germinated, and leaf tissue (diploid) from successfully germinated plants was also sampled for genetic analysis. The leaf tissue correlates directly with embryo zygosity and was thus used to demonstrate that endosperm zygosity generally predicted zygosity of the embryo and to confirm homozygosity calls from the endosperm. Total genomic DNA was extracted from endosperm tissue and from leaf tissue, and quantitatively analyzed using an Invader® assay with oligonucleotide probes specific for the gene of interest, NPT II, or for the internal control gene, tubulin. The ratio of the GOI to

IC was measured using conventional molecular biology techniques. See Table 1. A summary of results of multiple experiments are shown in Table 2.

Results indicated that endosperm zygosity generally predicted zygosity of the embryo (as indicated by the leaf zygosity) and was reliable in predicting homozygosity for all seeds that germinated. Furthermore, endosperm zygosity analysis gave few false-negative homozygous predictions (especially when the endosperm tissue was obtained with the automated sampler). These results demonstrate that for a cell of a known ploidy level, the ratio of copy number of a GOI to that of an IC indicates the zygosity of that cell. Furthermore, the zygosity assay of the present invention can predict zygosity of one tissue based on the zygosity of another, that is, the assay can predict the embryo zygosity based on the endosperm zygosity.

TABLE 1

Automated Ratio	Automated Zygosity	Manual Ratio	Manual Zygosity
1.39	Heterozygous	1.42	Heterozygous
0.14	neg homozygous	0.12	neg homozygous
0.08	neg homozygous	0.08	neg homozygous
0.13	neg homozygous	0.10	neg homozygous
0.10	neg homozygous	0.08	neg homozygous
1.55	Heterozygous	1.38	Heterozygous
0.84	Heterozygous	1.45	Heterozygous
0.14	neg homozygous	1.48	Heterozygous
1.48	Heterozygous	1.37	Heterozygous
1.39	Heterozygous	1.47	Heterozygous
2.03	POS homozygous	1.93	POS homozygous
0.13	neg homozygous	0.05	neg homozygous
1.71	inconclusive	1.81	POS homozygous
1.81	Heterozygous	1.41	Heterozygous
1.84	POS homozygous	1.77	POS homozygous
1.54	Heterozygous	1.43	Heterozygous
1.48	Heterozygous	1.50	Heterozygous
0.92	Heterozygous	1.40	Heterozygous
1.51	Heterozygous	1.42	Heterozygous
1.60	Heterozygous	1.37	Heterozygous
0.86	Heterozygous	1.47	Heterozygous
1.81	POS homozygous	2.02	POS homozygous
0.15	neg homozygous	Low DNA	
1.89	POS homozygous	1.85	POS homozygous
0.21	neg homozygous	0.10	neg homozygous
0.09	neg homozygous	0.11	neg homozygous
0.89	Heterozygous	1.50	Heterozygous
1.50	Heterozygous	1.37	Heterozygous
1.82	inconclusive	2.02	POS homozygous
2.14	POS homozygous	0.99	inconclusive
1.22	Heterozygous	1.44	Heterozygous
2.22	POS homozygous	2.24	POS homozygous
0.79	Heterozygous	1.40	Heterozygous
1.23	Heterozygous	1.47	Heterozygous
1.49	Heterozygous	1.38	Heterozygous
1.33	Heterozygous	1.37	Heterozygous

TABLE 2

Endosperm sampling method	Number of homozygous seeds identified by endosperm analysis	Number of predicted homozygous seeds that did not germinate	Number of confirmed homozygous calls based on leaf analysis	Number of false negative homozygous calls based on endosperm analysis
Hand	8 out of 36	0	8 (all)	5 (13.9%)
Automated	6 out of 24	1	5	0
Hand	6 out of 36	0	6 (all)	2 (5.6%)
Automated	6 out of 24	1	5	0

TABLE 2-continued

Endosperm sampling method	Number of homozygous seeds identified by endosperm analysis	Number of predicted homozygous seeds that did not germinate	Number of confirmed homozygous calls based on leaf analysis	Number of false negative homozygous calls based on endosperm analysis
Hand	5 out of 36	0	5 (all)	7 (19.4%)
Automated	7 out of 24	2	5	0
Hand	7 out of 36	1	6	0
Automated	5 out of 24	2	3	0

## Example 2

This example demonstrates the use of the screening methods of the present invention in a program for marker-assisted selection of soybeans for Low Linoleic Acid.

Soybean is the most valuable legume crop, with many nutritional and industrial uses due to its unique chemical composition. Soybean seeds are an important source of vegetable oil, which is used in food products throughout the world. The relatively high level (usually about 8%) of linolenic acid (18:3) in soybean oil reduces its stability and flavor. Hydrogenation of soybean oil is used to lower the level of linolenic acid (18:3) and improve both stability and flavor of soybean oils. However, hydrogenation results in the production of trans fatty acids, which increases the risk for coronary heart disease when consumed. The development of low linolenic acid soybean has been complicated by the quantitative nature of the trait. The low linolenic acid soybean varieties that have been developed have been found to yield poorly, limiting their usefulness in most commercial settings. Developing a product with commercially significance seed yield is a high priority in most soybean cultivar development programs.

An example of the application of the screening methods of the present invention is selection of soybean plants with both high yield and decreased linoleic acid content. Soybean progeny performance as it relates to low linoleic acid relies mainly on two major quantitative trait locus (QTL) at *Fad3-1b* and *Fad3-1c*. Analysis of segregating plants demonstrated that *Fad3-1b* and *Fad3-1c* additively control linolenic content in soybean. Therefore, by using a combination of markers for *Fad3-1b* and *Fad3-1c*, a breeder using the invention can accurately predict linolenic acid content in soybean plants. The markers can be used to infer the genotypic state of a seed at any stage in the breeding process, for example, at the finished inbred line stage, or the  $F_1$ ,  $F_2$ ,  $F_3$ , etc.

A seminal  $F_1$  hybrid can be produced by crossing two inbred soybean lines (for example, crossing a plant containing the *Fad3-1b* and/or *Fad3-1c* alleles associated with decreased linoleic acid content to a plant lacking these alleles) followed by natural self-pollination. Since the markers can be used to infer the genotypic state of a single seed obtained from an intermating of such inbred lines, early generation (i.e.,  $F_2$ ) marker-assisted breeding can be conducted.

Soybean seed at ambient temperature and humidity typically equilibrate to 8% moisture on a dry weight basis. Soybean seed at this level of moisture tends to split when chipped. To reduce splitting, seed should be humidified to moisture level of 12%. When pretreated in this manner, splitting is significantly reduced to <5%.

The selected  $F_2$  seed that have the desired genotype may be bulked or kept separate depending on the breeding objectives. If multiple QTL with varying effects were being selected

from a given population, the breeder could preserve single seed identity to differentiate individuals with various combinations of the target resistance QTL. These seeds could be planted in the field with appropriate field identification. Several methods of preserving single seed identity can be used while transferring seed from the chipping lab to the field. Methods include transferring selected individuals to horticultural seed tape that could also include radio frequency identification to aid in the identification of the individual genotyped seed. Other methods would be to use an indexing tray, plant seeds in peat pots and then transplant them, or hand plant from individual seed packets.

## Example 3

This example demonstrates the use of the screening methods of the present invention in a program for recurrent parent alleles in a backcross breeding program.

The screening methods of the present invention can be used for selection of transgenes as well as identification of recurrent parent alleles. The identification of genotypes with desired recurrent parent allele frequencies before planting allows the number of rows per population to be reduced throughout the entire breeding program along with an increase in the number of populations included in the conversion program within a given field unit. This results in improved land usage, reduced land and labor costs, etc.

An example of screening endosperm tissue from corn for recurrent parent alleles in a backcross breeding program is shown in FIG. 29.

## Example 4

This example demonstrates the use of the screening methods of the present invention for use in DNA line fingerprinting and linkage phase determination.

Combined with bulking of a single seed's DNA, line fingerprinting could be accomplished without the need to sample the line in the field.

By using seed endosperm tissue (seed coat in soybean) derived from a diploid plant, the parental marker haplotypes can be determined using a genotyping system that enables detection of different allele frequencies in DNA samples. Since endosperm tissue is triploid, with two copies derived from the female gamete, the linkage phase of the parental line can be derived by dissecting heterozygous progeny genotypes. The DNA sample from endosperm tissue allows for a determination of the ploidy level of the genetic marker. A diploid ploidy level in the genetic marker indicates maternal inheritance and a haploid ploidy level in the genetic marker indicates paternal inheritance.

What is claimed is:

1. A bulked population of viable seeds, wherein substantially all of the seeds in the population have a portion of seed tissue removed by an automated sampling system, wherein substantially all of the seeds in the population have the presence or absence of at least one desired trait in common, and wherein the presence or absence of the at least one desired trait in the seeds in the population is determined by analyzing the portion of seed tissue removed from the seeds.

2. The population of viable seeds according to claim 1, wherein each seed in the population has a polymer and/or a fungicide coating.

3. The population of viable seeds according to claim 1, wherein all of the seeds in the population have the presence or absence of the at least one desired trait in common.

4. The population of viable seeds according to claim 1, wherein the at least one desired trait includes a chemical characteristic.

5. The population of viable seeds according to claim 1, wherein the at least one desired trait includes a chemical characteristic, the chemical characteristic comprising at least one of starch content, protein content, oil content, and fatty acid profile.

6. The population of viable seeds according to claim 1, wherein the at least one desired trait includes a genetic marker, the genetic marker being genetically linked to at least one of a quantitative trait loci, an allele, and a haplotype.

7. The population of viable seeds according to claim 1, wherein the seeds in the population are planted in a field, and wherein each plant grown from the planted seeds includes the presence or absence of the at least one desired trait in common with the planted seeds from which they are grown.

8. The population of viable seeds according to claim 1, wherein the population comprises at least fifty seeds.

9. The population of viable seeds according to claim 1, wherein the population comprises at least one-thousand seeds.

10. The population of viable seeds according to claim 1, wherein at least about fifty percent of the seeds in the population are viable.

11. The population of viable seeds according to claim 1, wherein at least about seventy-five percent of the seeds in the population are viable.

12. The population of viable seeds according to claim 1, wherein the seeds in the population are obtained from at least one plant grown from a seed having a portion of seed tissue removed by an automated sampling system.

13. The population of viable seeds according to claim 1, wherein the seeds in the population include corn seeds.

14. The population of viable seeds according to claim 1, wherein the seeds in the population having the presence or absence of the at least one desired trait in common are planted.

15. The population of viable seeds according to claim 1, wherein the seeds in the population have at least two portions of seed tissue removed from different depths of the seeds by an automated sampling system.

16. The population of viable seeds according to claim 1, wherein the portion of seed tissue removed from substantially all of the seeds in the population defines a kerf in the seeds.

17. The population of viable seeds according to claim 16, wherein the portion of seed tissue is removed from substantially all of the seeds in the population by a broach.

18. The population of viable seeds according to claim 1, wherein all of the seeds in the population have a portion of seed tissue removed by an automated sampling system.

19. The population of viable seeds according to claim 1, wherein the at least one desired trait includes a genetic marker.

20. The population of viable seeds according to claim 1, wherein the seeds in the population include soybean seeds.

21. The population of viable seeds according to claim 1, wherein the seeds in the population are obtained from at least one plant grown from a seed having a portion of seed tissue removed by an automated sampling system, and where said at least one plant was also grown from a seed having a portion of seed tissue removed by an automated sampling system.

\* \* \* \* \*