

(12) **United States Patent**
Clidas et al.

(10) **Patent No.:** **US 7,738,251 B2**
(45) **Date of Patent:** **Jun. 15, 2010**

(54) **MODULAR COMPUTING ENVIRONMENTS**

6,374,627 B1 4/2002 Schumacher et al.
6,496,366 B1 12/2002 Coglitore et al.

(75) Inventors: **Jimmy Clidas**, Los Altos, CA (US);
William Whitted, Woodside, CA (US);
William Hambrun, Palo Alto, CA
(US); **Montgomery Sykora**, Denver, CO
(US); **Winnie Leung**, Mountain View,
CA (US); **Gerald Aigner**, Huobstrasse
(CH); **Donald L. Beaty**, Red Bank, NJ
(US)

(Continued)

FOREIGN PATENT DOCUMENTS

WO WO 2007082351 A1 * 7/2007

(73) Assignee: **Google Inc.**, Mountain View, CA (US)

(*) Notice: Subject to any disclaimer, the term of this
patent is extended or adjusted under 35
U.S.C. 154(b) by 518 days.

(21) Appl. No.: **11/757,101**

(22) Filed: **Jun. 1, 2007**

(65) **Prior Publication Data**
US 2008/0055846 A1 Mar. 6, 2008

Related U.S. Application Data

(60) Provisional application No. 60/810,451, filed on Jun.
1, 2006.

(51) **Int. Cl.**
H05K 7/20 (2006.01)
F25D 23/12 (2006.01)
F28F 7/00 (2006.01)
B60F 1/00 (2006.01)
G06F 15/16 (2006.01)
G06F 13/00 (2006.01)

(52) **U.S. Cl.** **361/701**; 62/259.2; 165/80.4;
454/118; 709/249

(58) **Field of Classification Search** 710/300
See application file for complete search history.

(56) **References Cited**

U.S. PATENT DOCUMENTS

6,289,684 B1 9/2001 Guidry, II et al.

OTHER PUBLICATIONS

Cringley, Robert, "Google-Mart: Sam Walton Taught Google More
About How to Dominate the Internet Than Microsoft Ever Did," I,
Cringley—The Pulpit, Nov. 17, 2005, 3 pages.

(Continued)

Primary Examiner—Ryan M Stiglic
(74) *Attorney, Agent, or Firm*—Fish & Richardson P.C.

(57) **ABSTRACT**

A computer system may include a connecting hub having a plurality of docking regions and be configured to provide to each docking region electrical power, a data network interface, a cooling fluid supply and a cooling fluid return; and a plurality of shipping containers that each enclose a modular computing environment that incrementally adds computing power to the system. Each shipping container may include a) a plurality of processing units coupled to the data network interface, each of which include a microprocessor; b) a heat exchanger configured to remove heat generated by the plurality of processing units by circulating cooling fluid from the supply through the heat exchanger and discharging it into the return; and c) docking members configured to releasably couple to the connecting hub at one of the docking regions to receive electrical power, connect to the data network interface, and receive and discharge cooling fluid.

27 Claims, 13 Drawing Sheets

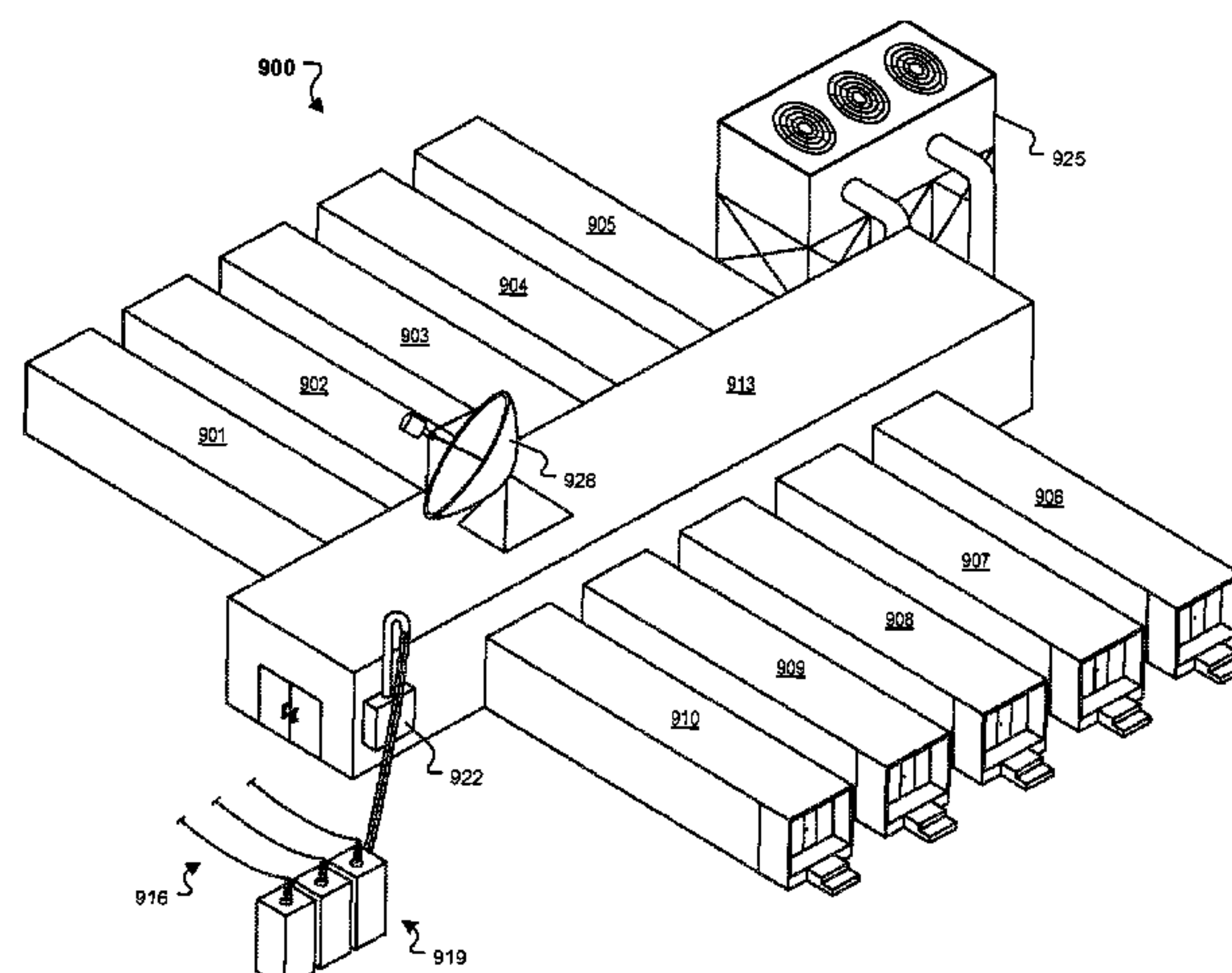

U.S. PATENT DOCUMENTS

6,506,111	B2	1/2003	Sharp et al.	
D473,225	S	4/2003	Coglitore et al.	
D475,705	S	6/2003	Coglitore et al.	
6,652,373	B2	11/2003	Sharp et al.	
6,652,374	B2	11/2003	Sharp et al.	
6,667,891	B2	12/2003	Coglitore et al.	
6,668,565	B1	12/2003	Johnson et al.	
6,741,467	B2	5/2004	Coglitore et al.	
6,822,859	B2	11/2004	Coglitore et al.	
6,850,408	B1	2/2005	Coglitore et al.	
6,859,366	B2 *	2/2005	Fink	361/690
6,880,349	B2	4/2005	Johnson et al.	
6,967,283	B2	11/2005	Rasmussen et al.	
6,980,433	B2 *	12/2005	Fink	361/690
7,011,576	B2	3/2006	Sharp et al.	
7,046,514	B2 *	5/2006	Fink et al.	361/695
7,123,477	B2	10/2006	Coglitore et al.	
7,145,772	B2 *	12/2006	Fink	361/695
7,173,820	B2 *	2/2007	Fink et al.	361/679.48
7,173,821	B2	2/2007	Coglitore et al.	
7,278,273	B1 *	10/2007	Whitted et al.	62/259.2
7,511,959	B2 *	3/2009	Belady et al.	361/701
7,511,960	B2 *	3/2009	Hillis et al.	361/702
7,525,207	B2	4/2009	Clidas et al.	
7,529,086	B2 *	5/2009	Fink et al.	361/679.47
7,646,590	B1	1/2010	Corhodzic et al.	
2004/0020224	A1	2/2004	Bash et al.	
2004/0184232	A1 *	9/2004	Fink	361/690
2004/0223300	A1 *	11/2004	Fink et al.	361/690
2005/0099770	A1 *	5/2005	Fink	361/690
2005/0170770	A1	8/2005	Johnson et al.	
2006/0007653	A1 *	1/2006	Fink	361/690
2006/0082263	A1 *	4/2006	Rimler et al.	312/201
2006/0187636	A1 *	8/2006	Fink et al.	361/695
2007/0076373	A1 *	4/2007	Fink	361/695
2007/0274035	A1 *	11/2007	Fink et al.	361/687
2008/0062647	A1 *	3/2008	Hillis et al.	361/699

2008/0064317	A1 *	3/2008	Yates et al.	454/118
2008/0094797	A1 *	4/2008	Coglitore et al.	361/687
2008/0123288	A1 *	5/2008	Hillis	361/687
2009/0050591	A1 *	2/2009	Hart et al.	211/162
2009/0195977	A1 *	8/2009	Fink et al.	361/679.46
2009/0241578	A1	10/2009	Carlson et al.	

OTHER PUBLICATIONS

Greg Matter Weblog, The Industrial Revolution, Finally, available at <http://blogs.sun.com/Gregp/date/200610>, Oct. 17, 2006, 5 pages.

Hamilton, James, "An Architecture for Modular Data Centers" Microsoft Corp, CIDR 2007. 3rd Biennial Conference on Innovative Data Systems Research (CIDR) Jan. 7-10, 2007, Asilomar, California, USA pp. 306-313.

Hamilton, James, "Commodity Data Center Design" Microsoft Corp, Apr. 17, 2007, 11 pgs.

Rackable Systems, "Rackable Systems Contcentro Modular Data Center High Density, High Efficiency Mobile Computing," Datasheet, 2007, 1 page.

Rackable Systems, "Thermal Management & Server Density: Critical Issues for Today's Data Center," White paper, 2004 8 pages.

SANMINA-SCI Product Sheet, Ecobay, "High-Performance Closed-Loop System," 2006, 2 pages.

Shankland, Stephen, "Sun Blackbox, meet APC's whitebox," cNet News.com, available at http://news.com.com/Sun+Blackbox%2C+meet+APCs+whitebox/2001-1010_3-617774.html, Jan. 7, 2007, 2 pages.

Sun Project Blackbox-Index, Available at: <http://www.sun.com/emrkt/blackbox/index.jsp>, Retrieved Oct. 19, 2006, 3 pages.

Sun Project Blackbox-Scenarios, Available at: <http://www.sun.com/emrkt/blackbox/scenarios.jsp>, Retrieved Oct. 19, 2006, 7 pages.

Notification of Transmittal of the International Search Report and the Written Opinion of the International Searching Authority of the Declaration (1 page), International Search Report (2 pages), and Written Opinion of the International Searching Authority (5 pages) in counterpart application PCT/US06/25163, dated May 3, 2007.

* cited by examiner

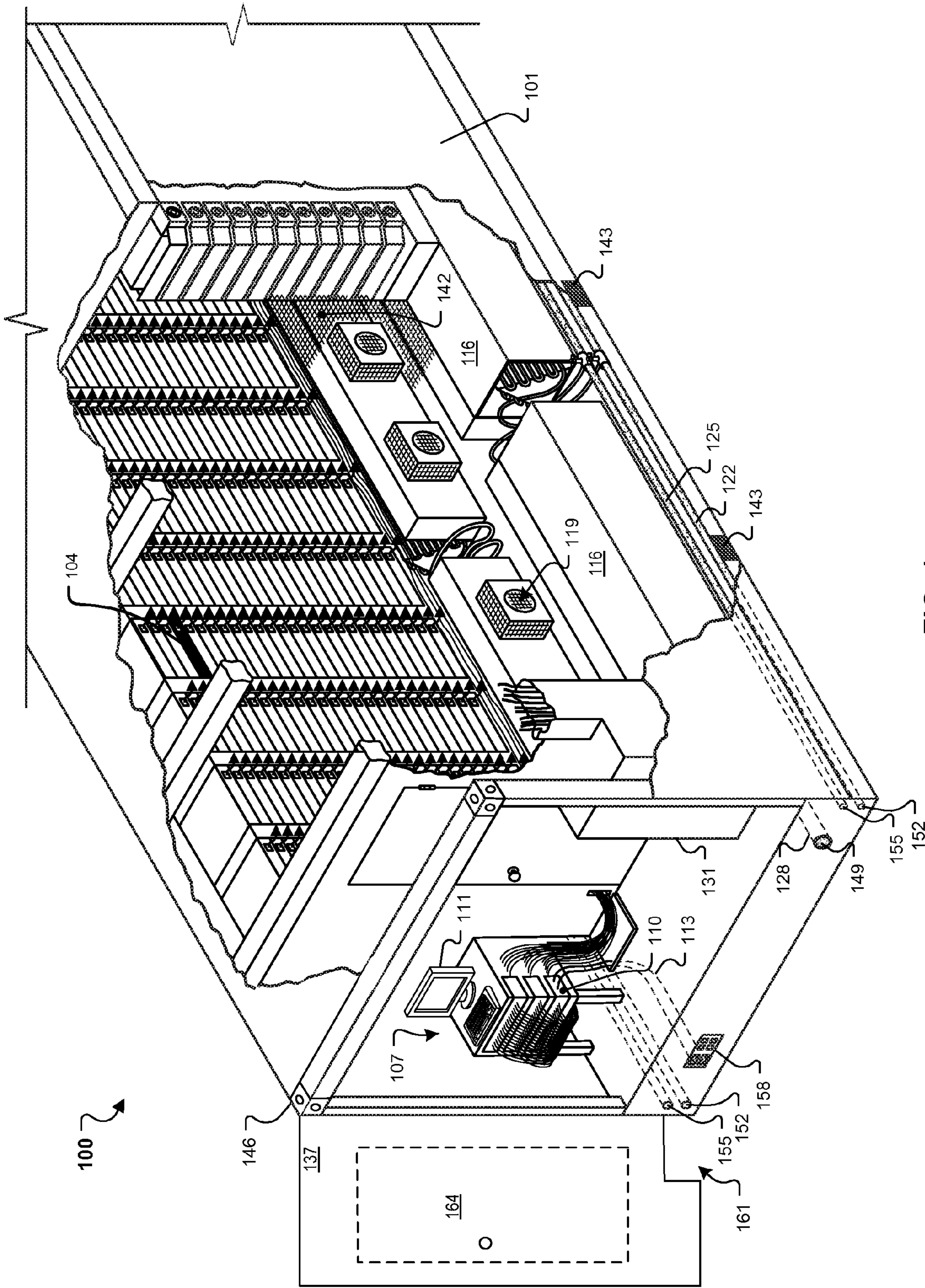

FIG. 1

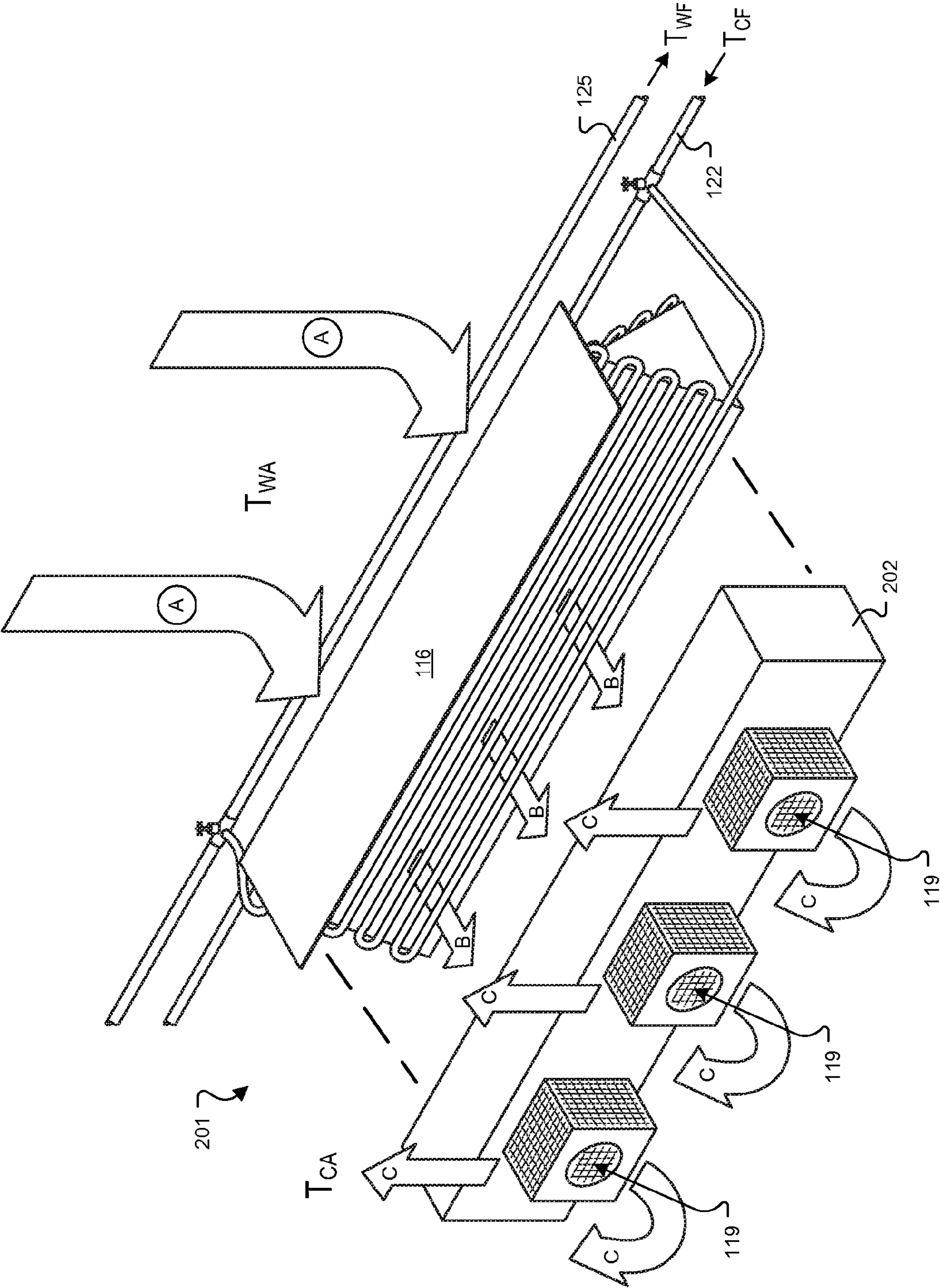

FIG. 2

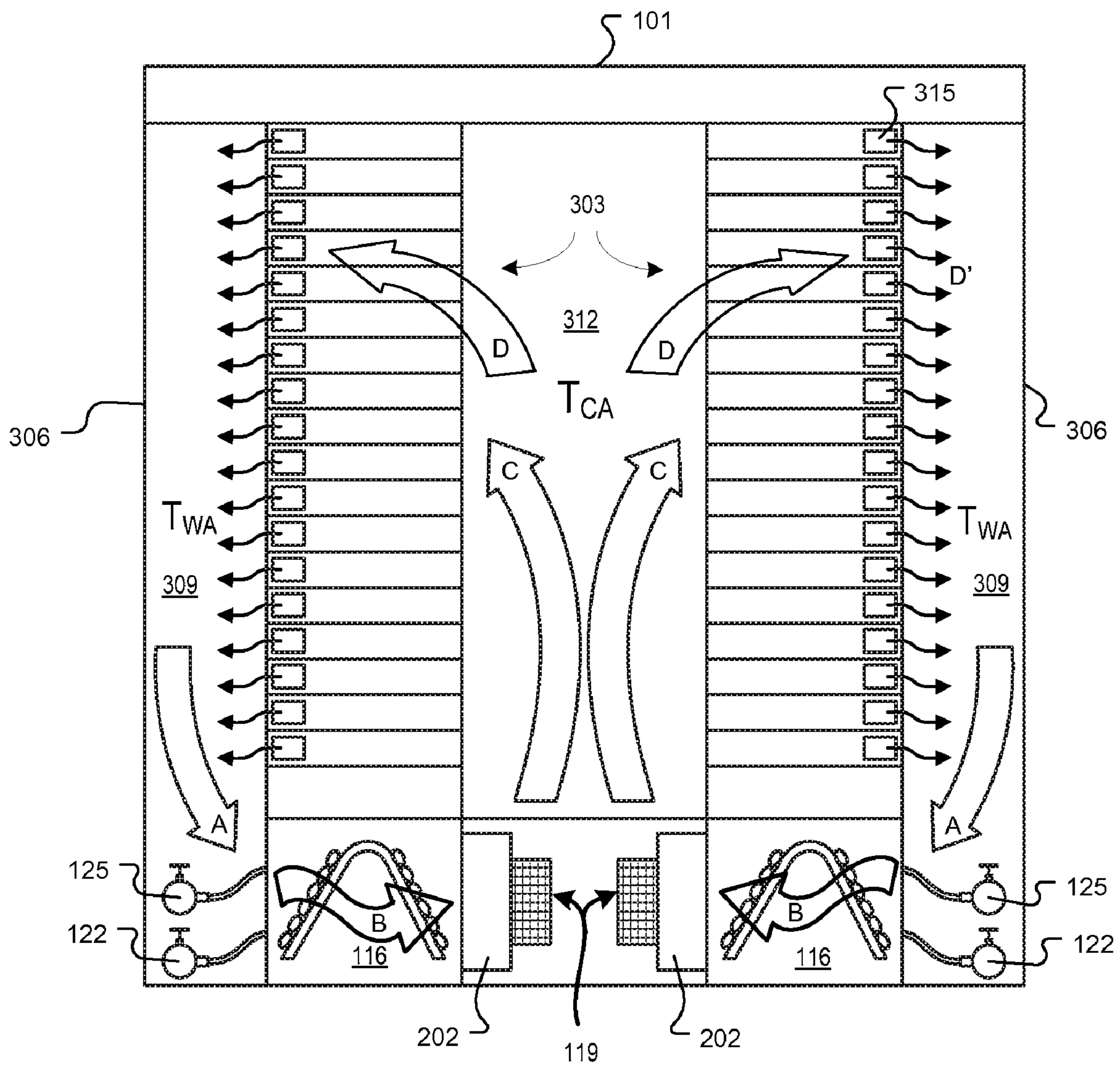

FIG. 3

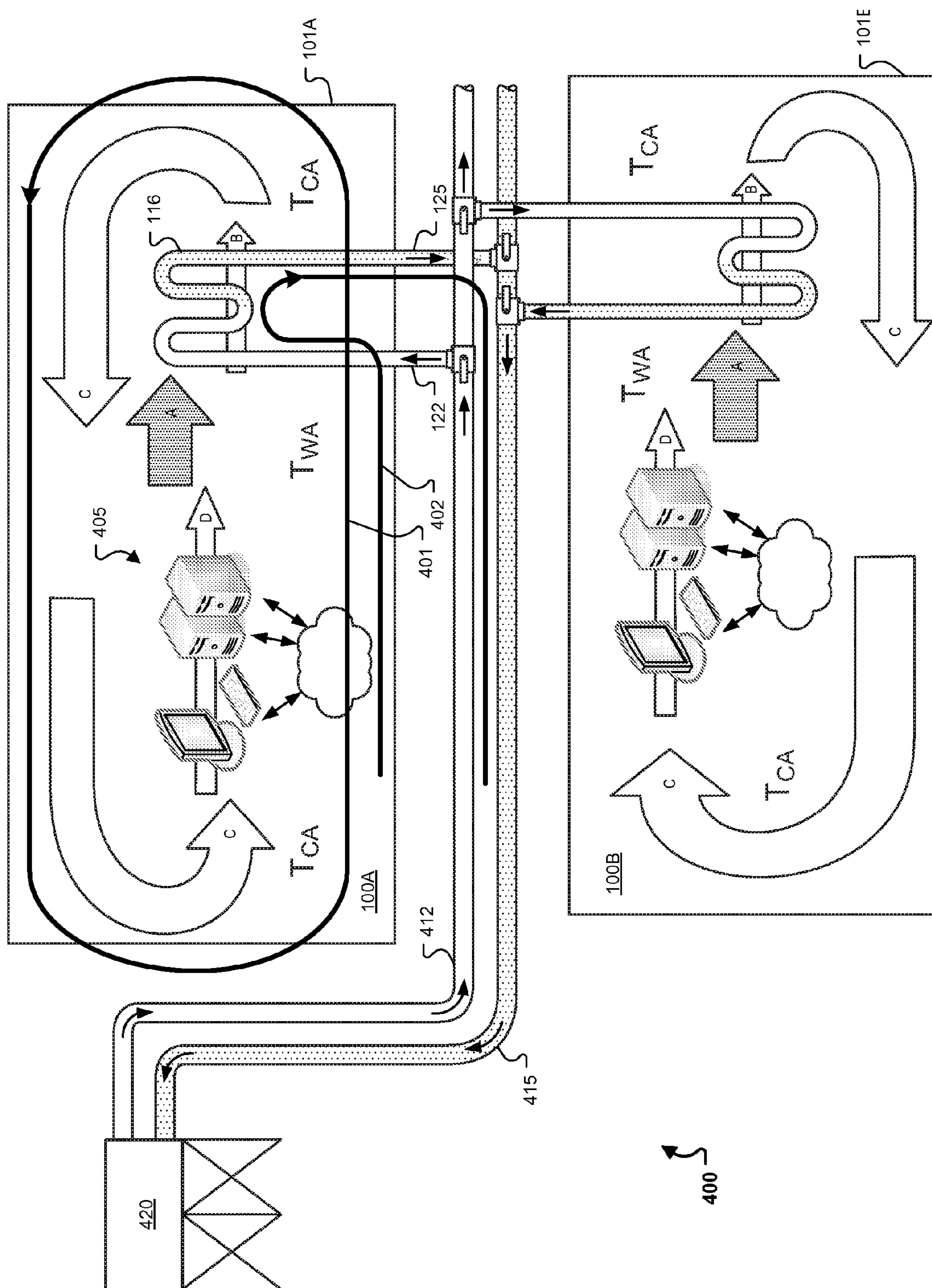

FIG. 4

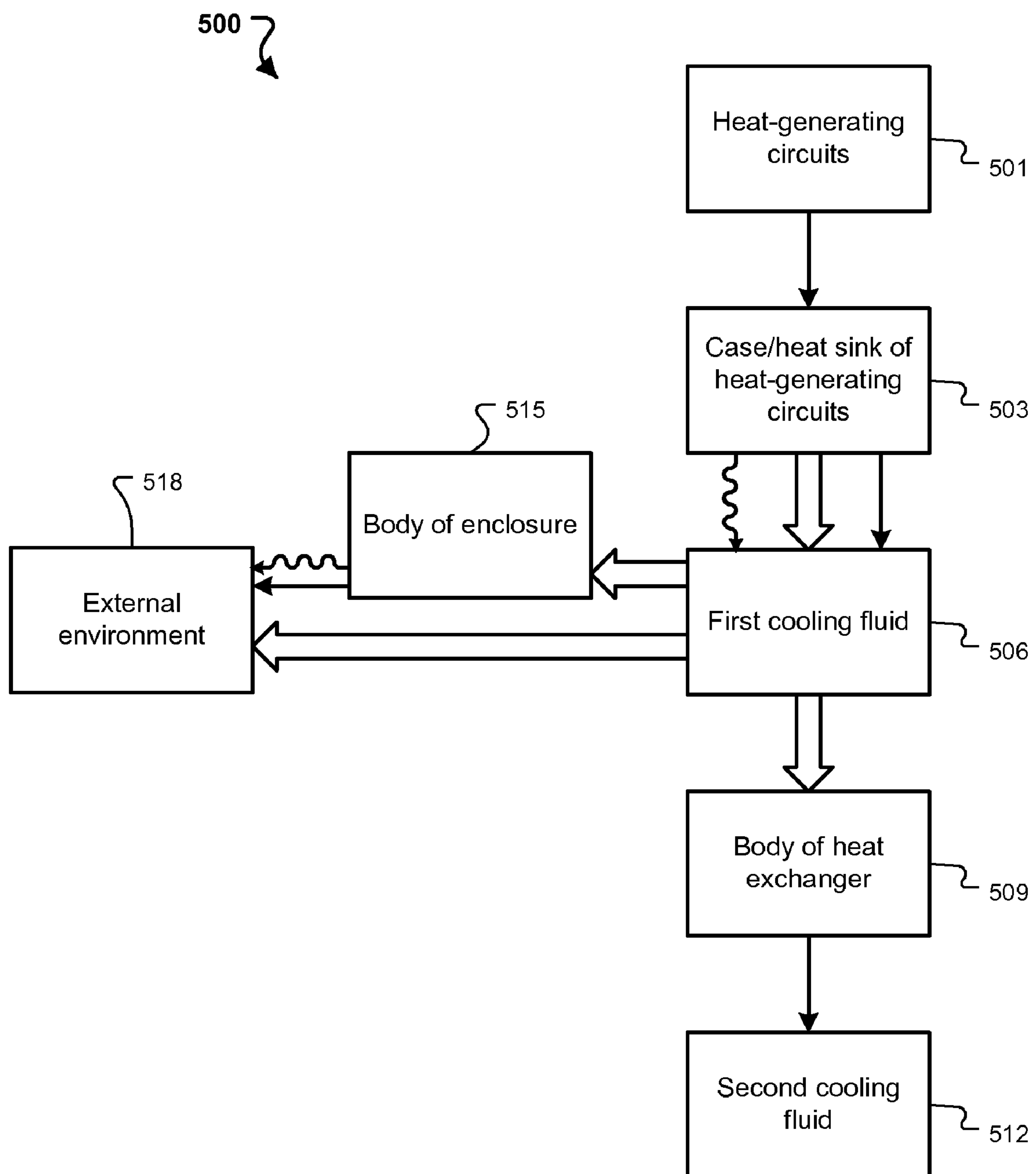

FIG. 5

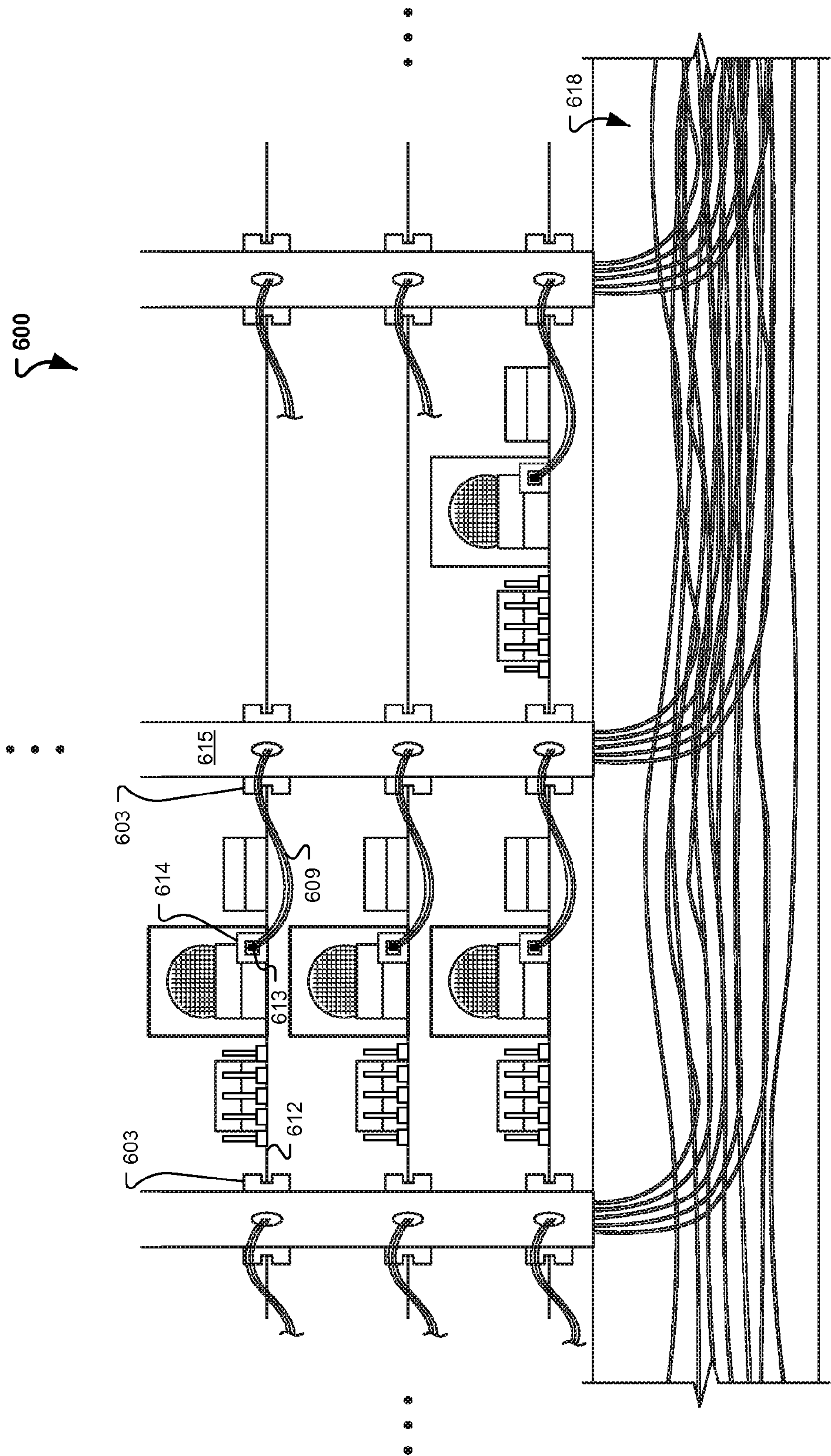

FIG. 6

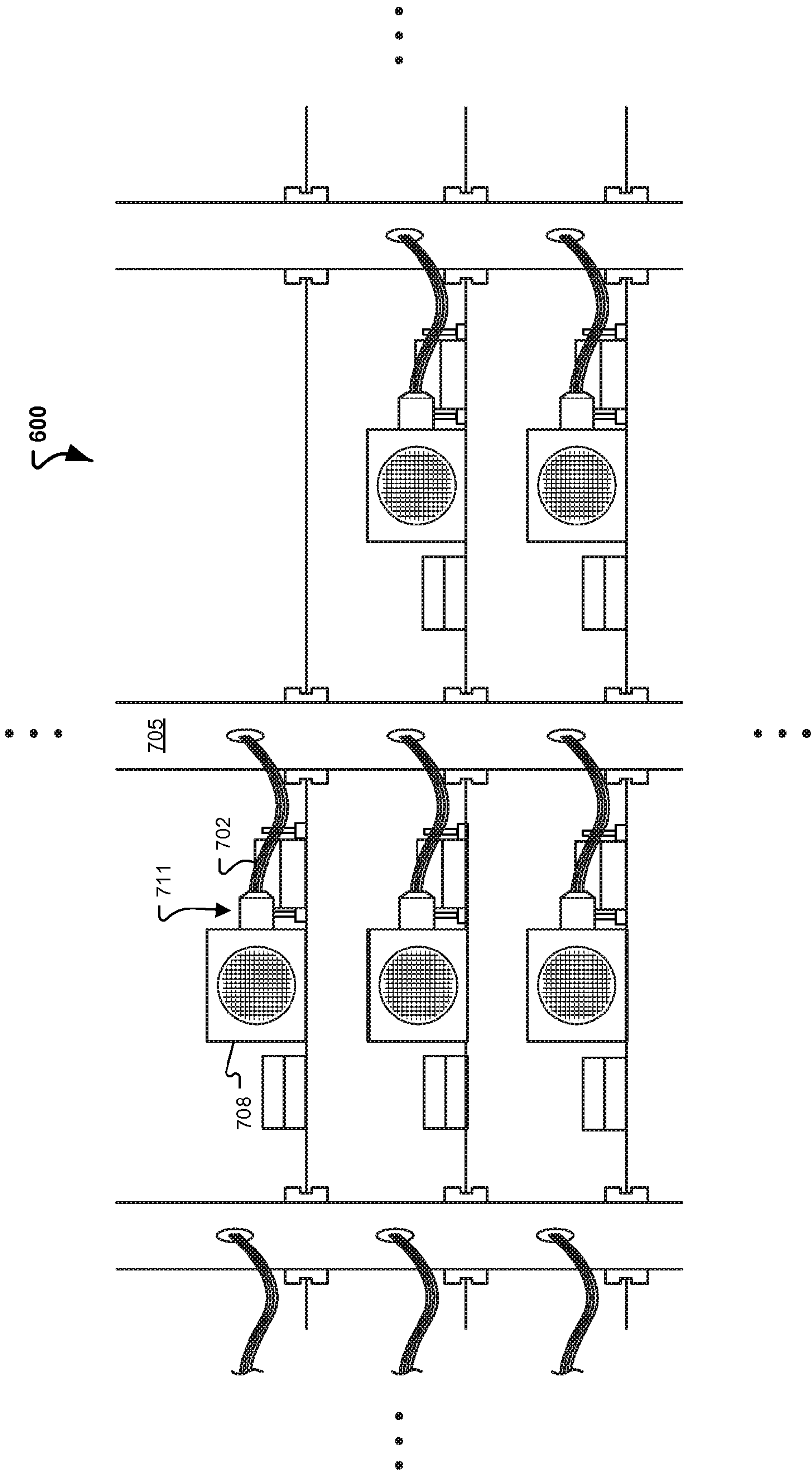

FIG. 7

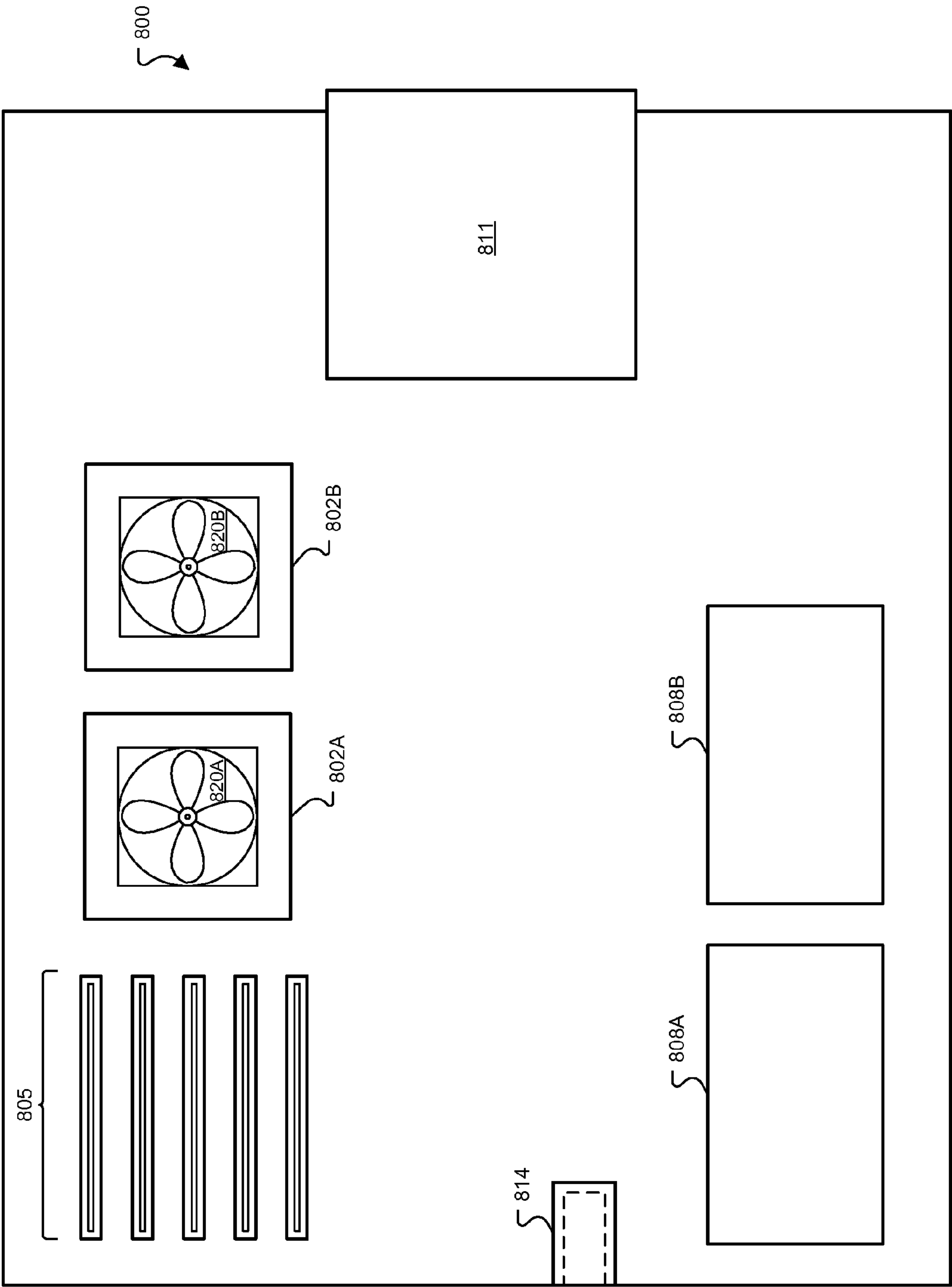

FIG. 8

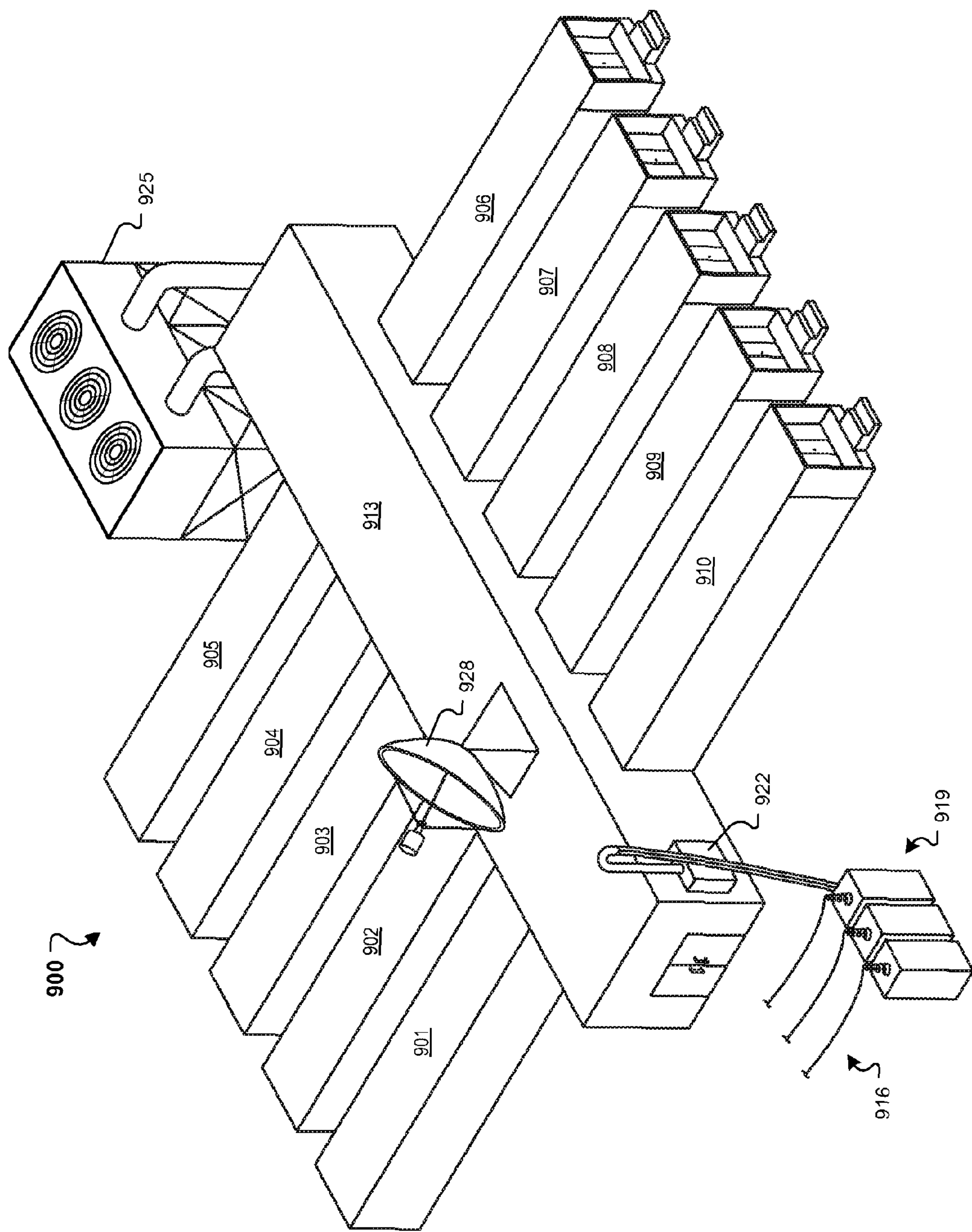

FIG. 9

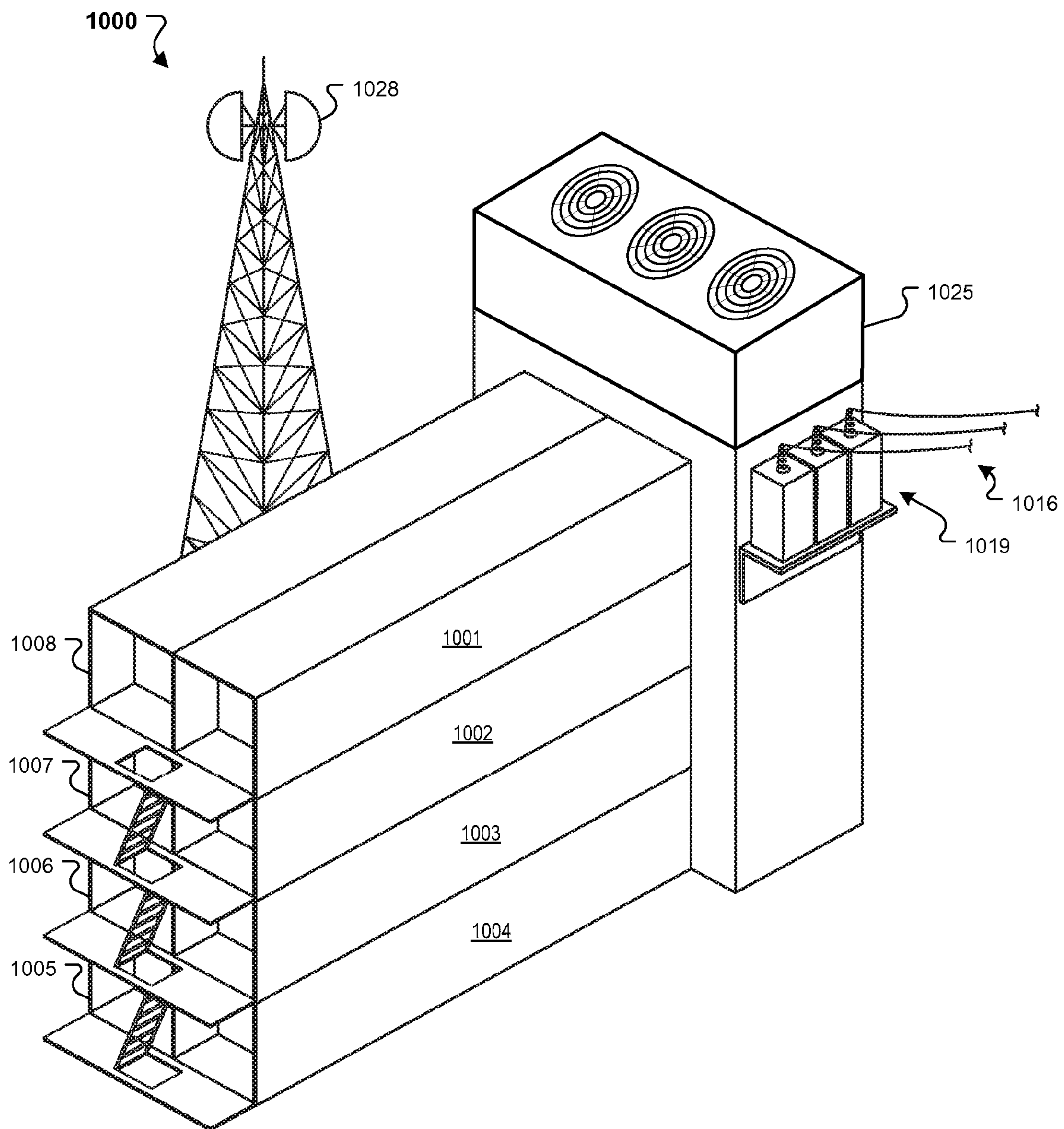

FIG. 10

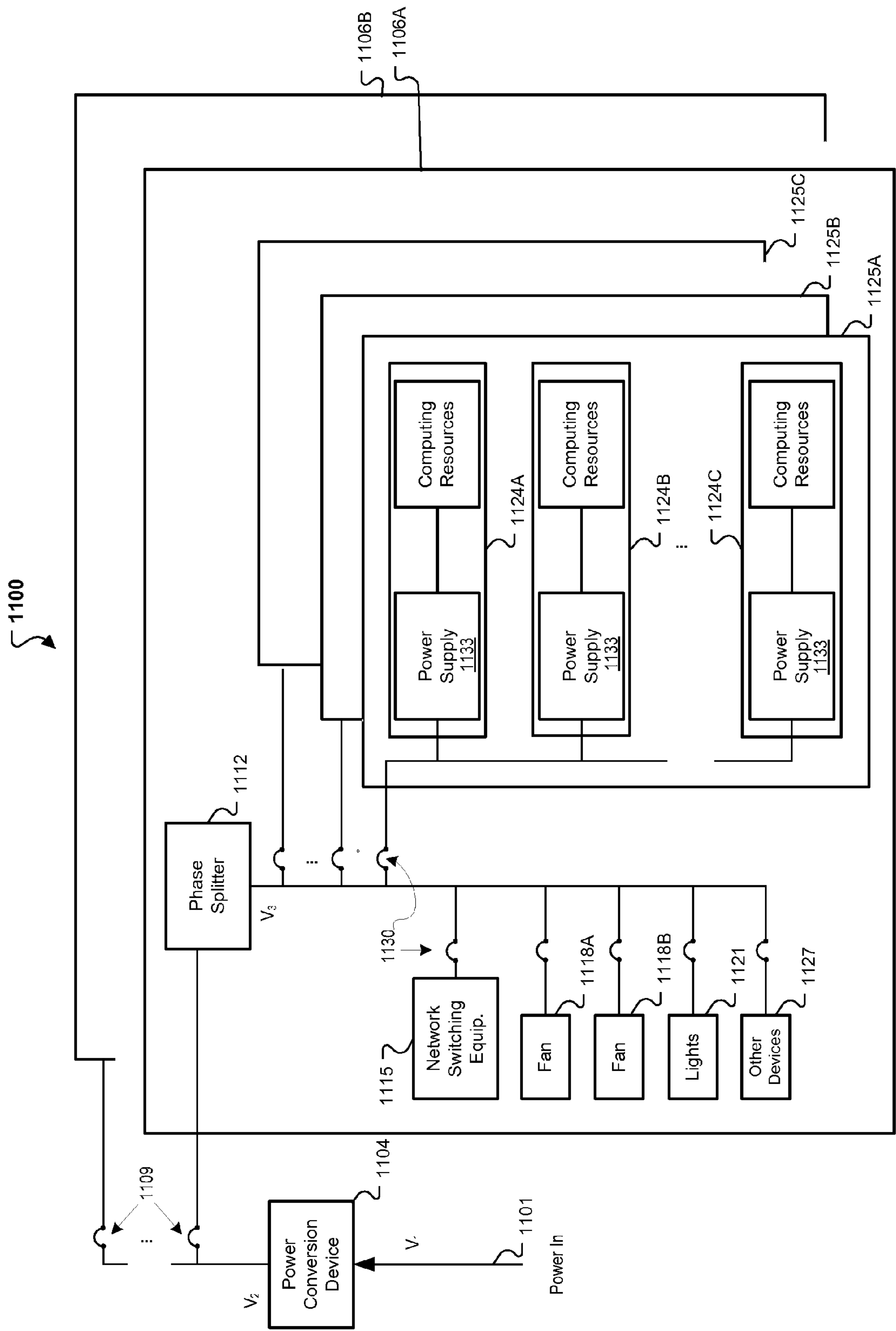

FIG. 11

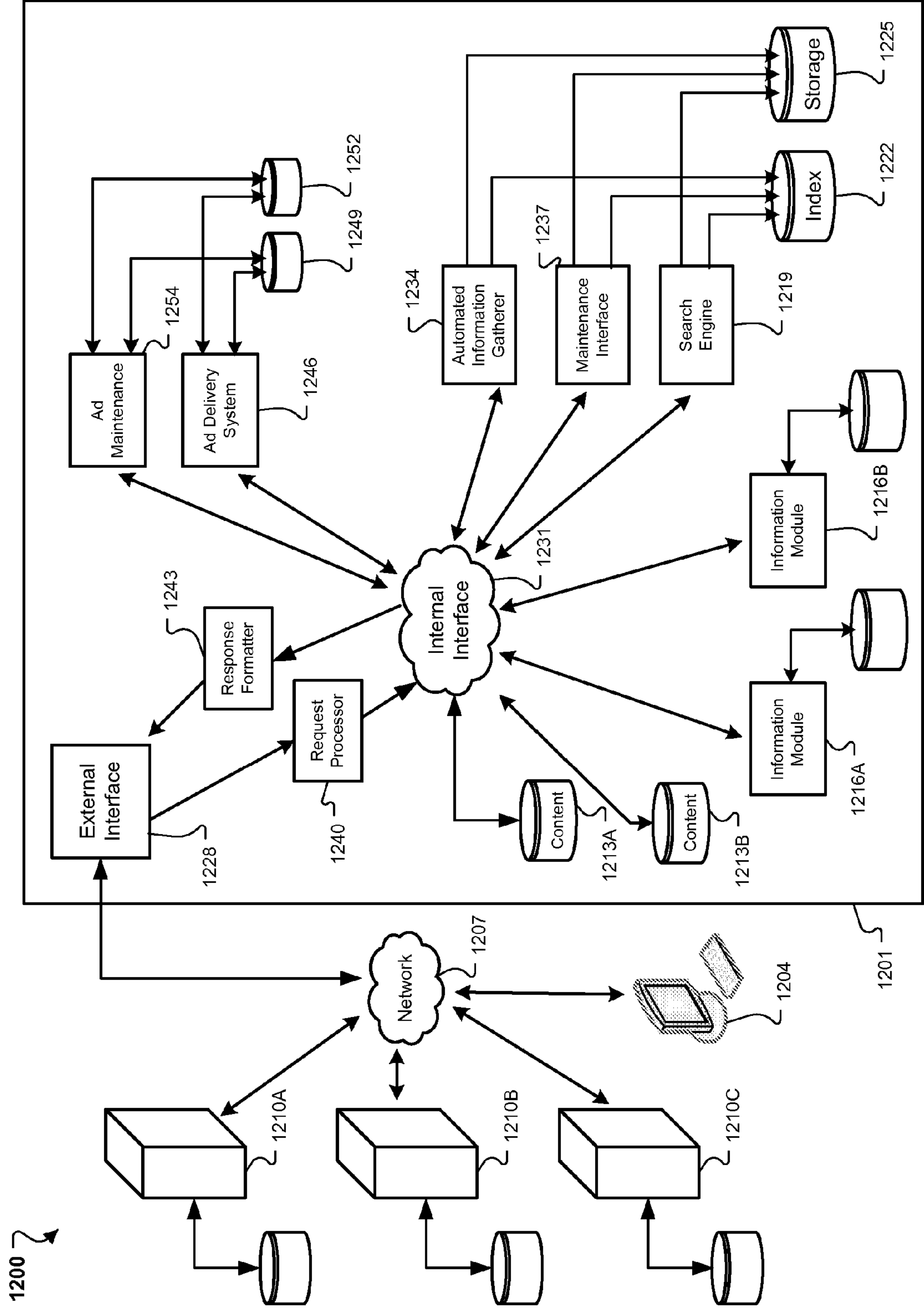

FIG. 12

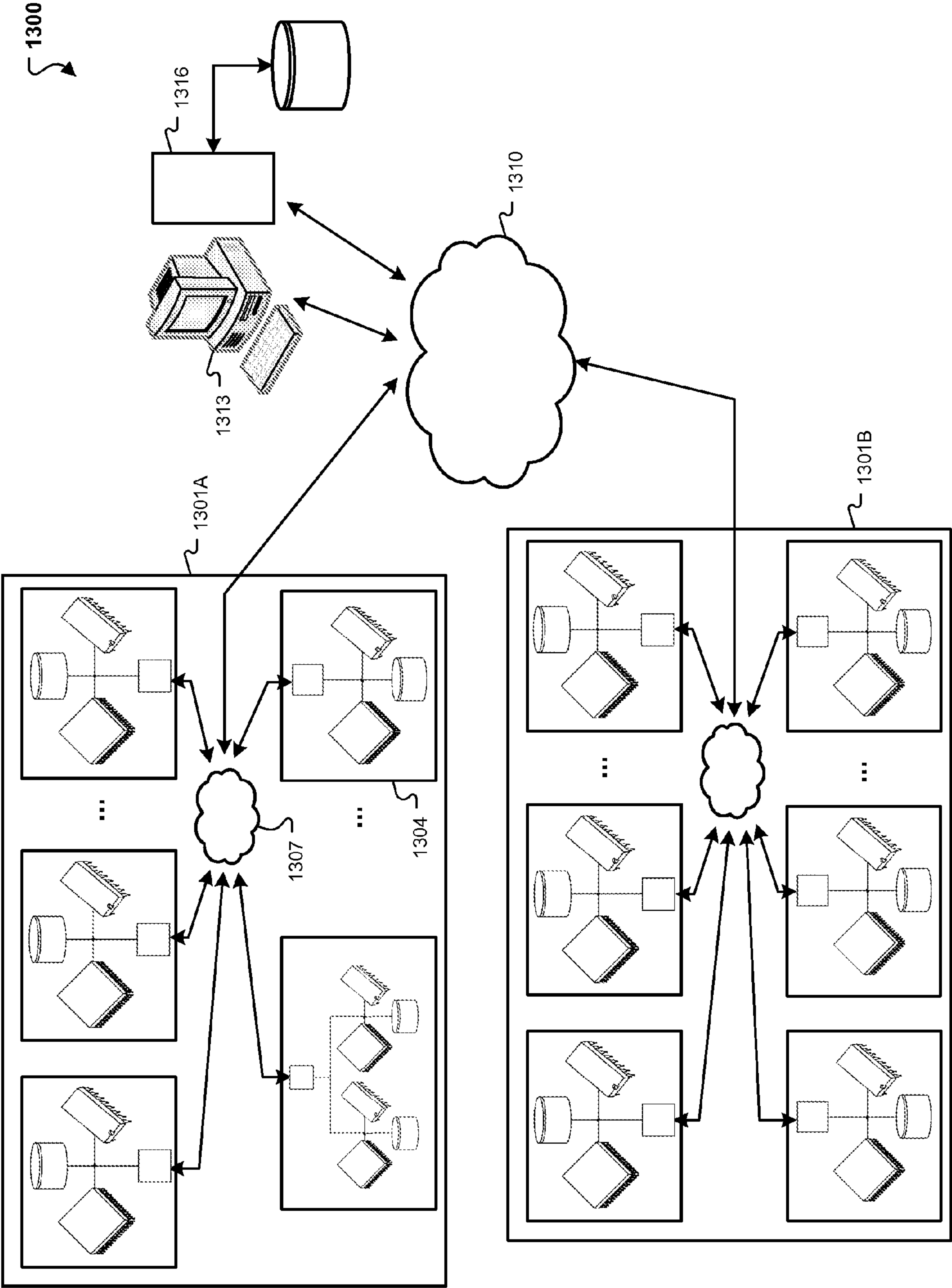

FIG. 13

MODULAR COMPUTING ENVIRONMENTS

CROSS-REFERENCE TO RELATED APPLICATIONS

This application claims the benefit of prior U.S. provisional application 60/810,451, entitled "Modular Computing Environments," and filed Jun. 1, 2006.

TECHNICAL FIELD

This description relates to modular computing environments.

BACKGROUND

Computers have become widely adopted for various applications, for both personal and corporate uses. Some computers operate as stand-alone data-processing equipment, with perhaps a peripheral such as a printer and a display device. Although useful for many purposes, additional features and benefits may be achieved if multiple computers are networked together to share information and resources.

A computer network may be formed by connecting two or more computing devices with a communication channel. One type of network is a local area network (LAN). A typical residential LAN, for example, may connect two computers to a printer. A typical corporate LAN, for example, may allow many users to share resources and large amounts of information, including databases and application software.

A second type of network is a wide area network (WAN). An example of a WAN is the Internet. WANs such as the Internet allow many computer devices to communicate messages and share information. When multiple LANs are interoperable with one or more WANs, opportunities for computing devices to communicate and share information greatly expand.

From the perspective of an individual computing device that is connected to a network, users may direct the communication of information over a network with a user interface generated by a web browser application. A web browser is typically configured to enable the user to access web sites on the Internet or the World Wide Web. Web browsers allow users to easily send and receive messages over a network in packets of information. Such packets of information may include the address of a search engine website, such as www.dogpile.com, for example.

The popularity and simplicity of sharing information over networks, such as the Internet, has resulted in demand for data processing and/or storage capacity to support high network traffic volume. One mechanism to address this need may be referred to as a data center. In the context of the Internet, a data center may provide one or more of processing, storage, and support functions that improve performance or enhance the utility of the Internet. Data centers may also be deployed in other contexts. Financial institutions, for example, may employ one or more data centers to store financial account and transaction information.

A data center may provide data processing and/or storage capacity. In operation, a data center may be connected to a network, and may receive and respond to various requests from the network to retrieve, process, and/or store data. In addition to extensive data processing and data storage capabilities, data centers typically support high speed data transfer and routing capabilities. To meet future network demands, data center capacity may continue to expand.

SUMMARY

A computer system (e.g., a data center) may include a connecting hub having a plurality of docking regions and be configured to provide to each docking region electrical power, a data network interface, a cooling fluid supply and a cooling fluid return; and a plurality of shipping containers that each encloses a modular computing environment that adds a predetermined or default amount of computing power to the system. Each shipping container may include a) a plurality of processing units (e.g., servers) coupled to the data network interface, each of which include a microprocessor; b) a heat exchanger configured to remove heat generated by the plurality of processing units by circulating cooling fluid from the supply through the heat exchanger and discharging it into the return; and c) docking members configured to releasably couple to the connecting hub at one of the docking regions to receive electrical power, connect to the data network interface, and receive and discharge cooling fluid.

In some implementations, each processing unit may further include at least one storage device. The docking members may include quick-connect docking members. The connecting hub may include a spine; the connecting hub may include a ring.

In some implementations, a modular data center includes a connecting hub and a plurality of containers. The connecting hub may have a plurality of docking regions and may be configured to provide to each docking region electrical power, a data network interface, a cooling fluid supply and a cooling fluid return. Each container may enclose a modular computing environment having a plurality of computing devices that collectively add a large, predetermined amount of computing power to the modular data center. Each container may further have a) a first heat exchange circuit configured to transfer heat from the computing devices to a heat exchanger; b) a second heat exchange circuit comprising the heat exchanger, the cooling fluid supply and cooling fluid return, the second heat exchange circuit being configured to transfer heat from the heat exchanger inside of the container to a system outside of the container via cooling fluid in the cooling fluid supply and cooling fluid return; and c) docking members that releasably connect to the spine at one of the plurality of docking regions to receive electrical power, connect to the data network interface, receive cooling fluid from the cooling fluid supply, and discharge return cooling fluid to the cooling fluid return.

In some implementations, each modular computing environment includes a) a plurality of microprocessor boards that receive power from the connecting hub and receive data from a network coupled to the data network interface, process the received data and transmit the processed data to the network via the data network interface; b) an air recirculating system that draws air from a cold air plenum adjacent to the plurality of racks, across the plurality of microprocessor boards, and into a warm air plenum. The heat exchanger may cool air from the warm air plenum and discharge the cooled air into the cold air plenum.

In some implementations, the modular computing environment may be configured to accommodate human occupancy. The modular computing environment may include a fire and smoke detection system and a fire suppression system. The modular computing environment may include an internal walkway and a means for ingress and egress at one or both ends of the walkway. The internal walkway may be disposed in the cold air plenum.

In some implementations, the air recirculating system may include a first set of fans and a second set of fans. Each fan in

the first set may be disposed on one of the plurality of micro-processor boards, and each fan in the second set may be disposed adjacent to the heat exchanger. Adjacent fans in the second set may be supplied by electrical power from diverse electrical circuits.

In some implementations, the modular data center further includes a duct disposed between the heat exchanger and at least a first fan and a second fan in the second set. The duct may fluidly couple a region adjacent to the first fan and a region adjacent to the second fan. The plurality of microprocessor boards may be disposed in racks that are suspended from a ceiling of a corresponding container.

In some implementations, at least one of the plurality of containers may be stacked on top of another one of the plurality of containers. The modular data center may further include a facility-level cooling system that is disposed in the second heat exchange circuit, coupled to the cooling fluid supply and cooling fluid return. The facility-level cooling system may be configured to remove heat from cooling fluid in the cooling fluid return.

In some implementations, each container is sealed against environmental elements of wind and moisture. The modular data center may further include a normally sealed drain configured to open when in contact with an appreciable amount of liquid. In some implementations, at least two of the plurality of containers may be standard size shipping containers. The standard size may be a 1AAA shipping container. The standard size may be a 1CC shipping container.

In some implementations, a method of deploying a modular data center includes a) providing a cooling system configured to provide cooling fluid to various cooling devices, receive return cooling fluid from the various cooling devices and remove heat from the received return cooling fluid; b) providing an electrical power source; c) providing a data communication interface; d) routing electrical power from the electrical power source, a connection to the data communication interface, and a cooling fluid supply and cooling fluid return from the cooling system to a plurality of docking regions that each have stubs that are configured to couple the electrical power, cooling fluid supply, cooling fluid return and data communication interface connection to a modular computing environment; e) providing modular computing environments at least two of the plurality of docking regions, each modular computing environment configured to incrementally add computing power to a data center and including a plurality of computing resources and integrated cooling devices; and f) coupling each self contained computing environment at a corresponding docking region to the stubs to provide electrical power, cooling fluid supply and cooling fluid return, and connection to the data communication interface to the modular computing environment.

In some implementations, a method of processing data includes transmitting a request for data to a system and receiving data in response to the request. The system may include a) a connecting hub having a plurality of docking regions and configured to provide to each docking region electrical power, a data network interface, a cooling fluid supply and a cooling fluid return; and b) a plurality of shipping containers. Each shipping container may enclose a modular computing environment that adds a replacement amount of computing power to the computer system. Each shipping container may also have 1) a plurality of processing units that are coupled to the data network interface; 2) a heat exchanger configured to remove heat generated by the plurality of processing units from the shipping container by circulating cooling fluid from the cooling fluid supply through the heat exchanger and discharging heated cooling

fluid into the cooling fluid return; and 3) docking members configured to releasably connect to the connecting hub at one of the plurality of docking regions to receive electrical power, connect to the data network interface, receive cooling fluid from the cooling fluid supply, and discharge return cooling fluid to the cooling fluid return.

The details of one or more implementations are set forth in the accompanying drawings and the description below. Other features and advantages will be apparent from the description and drawings, and from the claims.

DESCRIPTION OF DRAWINGS

FIG. 1 is a perspective diagram of an example modular computing environment.

FIG. 2 is perspective diagram of an example cooling system that may be included in the modular computing environment that is shown in FIG. 1.

FIG. 3 is a cross-section of the example modular computing environment that is shown in FIG. 1.

FIG. 4 is a block diagram showing example thermal circuits that may exist in a modular data center.

FIG. 5 is a another block diagram showing example thermal circuits that may exist in a modular computing environment.

FIG. 6 provides a front view of an example rack.

FIG. 7 provides a rear view of an example rack.

FIG. 8 is a block diagram of an example processing board that may be included in a modular computing environment.

FIG. 9 is perspective diagram of an example modular data center constructed with several modular computing environments.

FIG. 10 is a perspective diagram of another example modular data center constructed with several modular computing environments.

FIG. 11 is a block diagram of an example facility-level electrical distribution system for a data center.

FIG. 12 is a block diagram of an example information provider, according to some implementations.

FIG. 13 is a block diagram illustrating how portions of an information provider may be implemented using a modular data center.

Like reference symbols in the various drawings indicate like elements.

DETAILED DESCRIPTION

FIG. 1 is a perspective diagram of an example modular computing environment that can be configured to add computing power to a data center or other large computing system. The modular computing environment may include a large number of processing devices for executing computer program instructions and processing or routing data and a large data storage capacity for storing and retrieving data. Each modular computing environment may provide a large, predetermined or default amount of computing power (e.g., 2000 microprocessors and 5 petabytes of storage). In operation, the modular computing environment may be connected to a network, and may receive and respond to various requests from the network to retrieve data, process data or store data. In some implementations, more than one modular computing environment may be combined to form a massively parallel data center, and the massively parallel data center may be replicated at various physical locations. As used in this description, “massively parallel” refers to a distributed computer system having many individual nodes, each of which may be essentially an individual computer having, in some

5

implementations, a processor, memory, and a storage device. The many individual nodes of the computer system may be linked together by a network to allow nodes to communicate with each other and to communicate with networks and devices external to the computer system. In some implemen-

tations, each node of the massively parallel system may be employed to execute a small part of a larger program, task or operation. As one example application of a data center or other mas-

sively parallel computer system, a financial institution may employ a number of data centers at different physical loca-
tions to store customers' financial account and transaction information or to process various transactions. When a cus-
tomer of the financial institution makes a withdrawal or deposit from a teller station, a computer programming run-
ning at the teller station may receive input from the teller identifying the customer's account and specifying the type
and amount of the transaction; the computer program may then send information to one or more data centers to cause the
customer's account to be adjusted to reflect the withdrawal or deposit. Because the data corresponding to the customer's
account may be replicated in multiple physical locations, multiple data centers may be involved in the transaction.

At substantially the same time the first customer is making a withdrawal or deposit from a teller station, a second cus-
tomer may be initiating online a transfer of funds or a pay-
ment of a bill from his or her home computer. A computer program running on a web server that is accessible from the
second customer's home computer may also cause the second customer's account information to be updated at multiple
data centers; these data centers may be the same or different data centers than those involved in the transaction of the
customer making the withdrawal or deposit from the teller station.

Many other financial transactions involving other custom-
ers of the financial institution may take place substantially simultaneously, from various computer terminals within dif-
ferent physical offices of the financial institution and from various other computer terminals that access the financial
institution's network from the outside (e.g., home or office computer terminals of customers accessing the financial insti-
tution's services via the internet). Accordingly, the data cen-
ters may be required to process in parallel a large number of transactions in a short amount of time. Such a requirement
may translate into a need for a massively parallel computing environment having a large number of processors to execute
code, a large storage capacity, and a high-bandwidth network interface.

As another example application, an online information provider that supplies content and services (such as a search
engine function) to many users substantially simultaneously may employ a number of data centers at different physical
locations to store the supplied content and data needed to provide the search engine service or to satisfy data access
latency requirements or design parameters. Deploying mul-
tiple data centers that are relatively close to large numbers of users can be particularly advantageous for delivering time-
sensitive content or applications. In addition, replicating data at different data centers in different locations can be an im-
portant part of a data security strategy. In the search engine example, some of the supplied content may be physically
stored by the information provider's computing system; other data that may be identified in response to a user's invocation
of the search engine function may be indexed by and in the information provider's computing system. In particular, vari-
ous computer programs running on the information provider's computer system may automatically navigate or "crawl"

6

networks such as the Internet to identify and index informa-
tion that has not yet been indexed or that has been updated since last being indexed. The indexing process may involve
temporarily retrieving the information, parsing and analyzing it to identify a theme or topic, and storing a correspond-
ing source identifier of the information based on the theme or topic in an information retrieval tool such as a database or
hash table.

An online information provider may be required to handle a very large volume of simultaneous data traffic. For example,
the information provider's computing system may receive numerous requests at approximately the same time from com-
puter terminals of users attempting to employ the information provider to locate sources of information corresponding to
particular topics. Computer programs running on the information provider's computing system may receive, parse and
analyze the various requests; convert them into an appropriate format; submit them to interfaces corresponding to the infor-
mation retrieval tool; receive responses from the information retrieval tool identifying content sources that store informa-
tion corresponding to the requests; and transmit data associated with the content sources to the computer terminals from
which the requests were originally received.

In some implementations, the transmitted data may include a pointer (e.g., a hyperlink) to the corresponding information.
In some implementations, the transmitted data may include a "snippet," or a portion, of the corresponding information
(e.g., a sentence fragment from a document that includes a search term submitted with a request). In the latter case, in
which a snippet is included with data transmitted to a computer terminal in response to a request received from that
search terminal, snippets corresponding to various indexed information may be stored in the index or in other data storage
facilities associated with the index or with the information provider.

In order to simultaneously receive and process a large number of requests from users for search engine services, the
information provider may need a massively parallel computing environment having a large number of processors to
execute code, a large storage capacity, and a high-bandwidth network interface.

As another example, one or more modular computing environments may be used as a high-volume "portable" data
storage device. Large quantities (e.g., tens of terabytes) of frequently accessed data may be copied to one or more mod-
ular computing environments, and the modular computing environments may be transported (e.g., by cargo ship, truck or
train) to a point of use. As a more concrete example, an insurance company may employ a modular computing envi-
ronment to create a temporary claims office at the site of a major natural disaster. In particular, following, for example, a
severe hurricane, an insurance company may store information about its policyholders in a modular computing environ-
ment and transport the modular computing environment to the site of the hurricane to create a temporary claims office. In
such implementations, pre-loading large amounts of data in a modular computing environment may be more efficient or
cost effective than remotely accessing the data, or transferring the data to other devices at or near the hurricane site.

As another example, one or more modular computing environments may be used as a laboratory network to simulate, in
a test environment, a large network such as an enterprise intranet or a portion of the Internet. The modular computing
environment may provide enough processing power and storage capacity to mimic a live network, while still remaining
disconnected from live systems or live data; such an application may provide network equipment designers or manufac-

turers an opportunity to test or validate new hardware designs in an environment that approximates the intended operating environment without disrupting actual live data. Various components and aspects of massively parallel computing environments that may be used in the example applications outlined above are described in detail with reference to the figures.

FIG. 1 illustrates a modular computing environment **100** that may be used to add computing power to a massively parallel computing system, such as, for example, a data center. In some implementations, different modular computing environments (“modules”) may provide a replacement amount of processing power or storage capacity (e.g., 2000 microprocessors and 5 petabytes of storage). That is, different modules may be substantially interchangeable. In some implementations, different modules may provide different ratios of processing power to storage capacity, and the target application may determine the appropriate ratio. For example, storage-intensive applications may call for modules that have a large number of storage devices, but the applications may not require a large number of processors; “lab network” applications designed to simulate large networks offline may call for modules with a large number of processors, but the applications may not require a large number of storage devices.

As shown, the modular computing environment **100** includes various computing resources, an integrated cooling system, an integrated power distribution system, and an integrated networking interface. In some implementations, the modular computing environment **100** is easily transported, protected from environmental elements and thus suitable for use both inside or outside a building, configured to be easily and quickly connected with other modular computing environments to form larger computing systems, and easily serviced by human operators. For example, in some implementations, as shown, the modular computing environment is protected by an enclosure **101**, such as a shipping container. The enclosure is sealed on the outside from environmental elements and equipped with access to the interior for human operators to service the various computing resources.

The computing resources of the modular computing environment **100** include a large number of processor boards. As used in this description, “processor board” refers generally to a board that includes computing resources. In some implementations, as described in greater detail with reference to FIG. 8, each processor board may include one or more microprocessors for executing computer program instructions, dynamic memory for use while executing the computer program instructions, storage devices for storing persistent data, and an interface to link the processor board with other processor boards and with one or more networks. As described above, a target application may determine an appropriate ratio of processors to storage devices. In some implementations, a processor board may include only storage devices and corresponding controller(s) and may omit general-purpose microprocessors or general-purpose dynamic memory.

The processor boards may be physically disposed in racks, and racks carrying processor boards may substantially line the modular computing environment along the length of one or both sides of the enclosure. For example, in some implementations, the modular computing environment may include well over 1,000 processor boards. As shown in FIG. 1, the shaded region **104** represents a single processor board. The processor board **104** may be designed to be easily removed from the corresponding rack in order to be serviced. For example, the board **104** may be configured to slide along rails to facilitate easy servicing or replacement of the board **104**.

Each processor board may be coupled to a network internal to the modular computing environment, and each processor board may further be accessible from a network external to the enclosure. In some implementations, the network internal to the modular computing environment includes a patch panel **107**. The patch panel **107** may provide access connections (e.g., an RJ-45 Ethernet jack or optical interface) to network interfaces on each processor board, and the access connections may be coupled to the processor board network interfaces by, for example, category 5 or category 6 cable or fiber optic cable. The network may further include a router **110** to digitally route data from a high-bandwidth data connection external to the enclosure to processor boards within the enclosure. The network may also include one or more switches (not shown) to digitally route data from one processor board in the enclosure to another processor board in the enclosure.

A high-bandwidth connection **113** may couple the patch panel to one or more network interface connections **158** configured to connect to a network external to the modular computing environment **100**. The high-bandwidth connection **113** may include one or more high-speed copper interfaces or one or more optical interfaces. For example, the high-bandwidth connection may include a gigabit Ethernet access point for balanced twisted-pair copper wire and an optical interface for connection to single- or multi-mode optical fiber. In particular, the high-bandwidth network connection may include a 10-gigabit Ethernet interface for coupling single-mode optical fiber carrying SONET (synchronous optical network signals) at carrier level 192 (OC-192) to an optical router **110**.

In some implementations, a monitor/control terminal **111** may be provided to allow a human operator to monitor the various connections on the patch panel **107**, switches or router **110**, or to monitor actual data traffic. In some implementations, the monitor/control terminal **111** may enable a human operator to dynamically switch interconnections between various processor boards within the modular computing environment **100**, or connections between an external network and various processor boards.

During operation, the computing resources may generate a significant amount of heat within the enclosure **101**, and as such, the modular computing environment **100** includes an integrated cooling system to remove the generated heat from the enclosure **101**. In some implementations, the integrated cooling system includes a number of heat exchangers **116** and a number of fans or pumps **119** to circulate cooling fluid (e.g., water or refrigerant) and/or fluid to be treated (e.g., air) through the heat exchangers **116**. In particular, the heat exchangers **116** may be liquid-air heat exchangers that transfer heat in air that is cycled through them to a cooling fluid that is also cycled through the heat exchangers **116**. The cooling fluid may be cycled through a system external to the enclosure **101**, where the heat may be removed. Each heat exchanger **116** may be supplied with cooling fluid from a cooling fluid supply line **122**; cooling fluid that has been warmed by the heat exchanger **116** may be discharged into a cooling fluid return line **125**. Additional details of cooling systems are provided with reference to other figures.

The modular computing environment **100** also includes a power distribution system that receives power from outside the enclosure and distributes it to various loads within the enclosure. Power may be received through a connection **128** to an external power supply. Once inside the enclosure, the power may be routed to a power distribution box **131** and distributed through a number of circuits to power the computing resources, cooling system, network switching equipment and other electrical loads within the enclosure **101**. The power distribution box **131** may include various circuit break-

ers or other over-current protection for each circuit, and each circuit may also include surge suppression devices or filters to smooth out the power or to prevent high frequency noise generated within the enclosure from being coupled into the power supply outside the enclosure. Individual circuits may be designed to minimize disruptions caused by failure of a single circuit. Additional details of an example power distribution system are provided with reference to other figures.

In order for the modular computing environment **100** to be serviced, the interior of the enclosure **101** may need to accommodate human occupancy; this may require additional features that satisfy both physical human occupancy requirements and any legal or safety requirements that may exist (e.g., municipal building or occupancy requirements). For example, the modular computing environment **100** may include interior lights, a source of fresh air, fire detection and suppression systems, provisions for safe ingress and egress of human occupants; and temperature, humidity and noise may be controlled to be within certain ranges.

Additional structural details of the example modular computing environment **100** are now described. As mentioned above, the modular computing environment **100** is protected by an enclosure **101** that is sealed from environmental elements such as, wind, rain or snow. In some implementations, the enclosure **101** is a standard shipping container. For example, the enclosure may be an ISO 1AAA container, sometimes referred to as a “high cube” 40' container, having an approximate inside width of 7'8", an approximate inside height of 8'10", and an approximate inside length of 39'5". Other container dimensions are possible. In particular, the modular computing environment **100** may be enclosed by a standard height 20' container (e.g., an ISO 1CC container having an inside height of approximately 7'10" and an inside length of 19'4"); or the container may be longer (e.g., 45', 48' or 53'). Moreover, enclosures other than shipping containers may be used. For example, in some implementations, the enclosure may be a metal- or wood-framed enclosure with protective siding material. Racks within the enclosure **101** may be suspended (e.g., from the ceiling or wall, to provide additional space under the racks for running cables, installing other equipment (e.g., cooling equipment) or providing addition service access), and the walkway **142** may be segmented into small, removable sections to facilitate access to the components under the racks (e.g., heat exchangers **116** or fans **119**).

The enclosure **101** may be configured to be easily transportable. Shipping containers are particularly well-suited for this purpose and are designed to be easily transported, for example, by a cargo ship, train or truck. The enclosure may also be stackable and may include locking mechanisms (not shown) to secure multiple enclosures in a stacked arrangement (e.g., in operation). The enclosure may include fork-lift pockets **143** and corner fittings **146** to facilitate handling by cargo transport devices (e.g., fork-trucks, cranes, overhead booms, conveyors, etc.).

In some implementations, a modular computing environment **100** may be transported to a desired location and immediately deployed by being connected to an electrical power supply, a cooling system and a network interface, as described in greater detail below. In some implementations, a modular computing environment **100** may be deployed while it is still disposed on a transport device. For example, a modular computing environment **100** may be transported to an intended deployment site by cargo ship, train or truck, and the modular computing environment may be connected to electrical power a cooling system and a network while it is still on the cargo

ship, train or truck. In general, the modular computing environment **100** may be configured to be rapidly deployed.

The modular computing environment **100** includes ports that facilitate quick connection to utilities and other services required for operation. For example, as shown in FIG. **1** and described above, a power port **149** is provided to supply power to the modular computing environment **100** via the power supply connection **128**, cooling fluid supply port(s) **152** are provided to connect to the cooling fluid supply line(s) **122**, cooling fluid return port(s) **155** are provided to connect to the cooling fluid return line(s) **125**, and one or more network interface connections **158** are provided to couple an external network to the modular computing environment **100** via the high-bandwidth connection **113**. In some implementations, openings **161** may be disposed in exterior doors **137** (left door **137** shown) of the enclosure **101** to allow access to the various ports **149**, **152**, **155** and **158** when the doors **137** are either opened or closed. In some implementations, the various ports **149**, **152**, **155** and **158** are provided in a location that is unaffected by operation of any exterior doors **137** (e.g., at the top or side of the enclosure **101**). In some implementations, the enclosure **101** includes a second, smaller door **164** cut into an exterior door **137** such that the exterior door **137** may remain closed and sealed at all times. Seals (not shown) may protect the ports to keep moisture and particulates out of the interior of the enclosure. For example, the ports may include bladder seals, grommets or flexible dust covers.

Modular computing environments **100** with protective enclosures **101** as described above may have several benefits. For example, such modular computing environments **100** may facilitate quick assembly of large data centers. Large portions of a data center may be prefabricated and quickly deployed; in particular, portions of data centers may be constructed in parallel, rather than in sequence. Critical portions of data centers may be mobile and easily transported from one site to another. Portions of the data center may be manufactured by manufacturing labor, rather than constructed by trade labor (e.g., in a controlled manufacturing environment rather than in an uncontrolled construction site), possibly resulting in reduced costs.

FIG. **2** is a perspective diagram further illustrating details of a portion **201** of an example cooling system (“cooling system **201**”) that may be included in the modular computing environment **100** that is shown in FIG. **1**. As shown, the cooling system **201** includes a liquid-air heat exchanger **116** that is coupled to a cooling fluid supply line **122** and a cooling fluid return line **125**. In operation, a cooling fluid is circulated from the cooling fluid supply line **122**, through the heat exchanger **116**, and discharged into the cooling fluid return line **125**. Heat in air passing through the heat exchanger (e.g., via paths A and B) may be removed and transferred to the cooling fluid. For example, cooling fluid may have temperature T_{CF} in the cooling fluid supply line **122**, before being circulated through heat exchanger **116**. After the cooling fluid has been circulated through heat exchanger **116**, the cooling fluid may have a temperature of T_{WF} , increased from T_{CF} by the transfer of heat from the air. Air passing through the heat exchanger may have a warm input temperature T_{WA} , and a cooled output temperature T_{CA} .

To move air through the heat exchanger **116** from an input region (corresponding to path A) to an output region (corresponding to path C), the cooling system **201** includes multiple fans **119**. The fans **119** may be mounted to a duct **202** that fluidly couples a space in front of the heat exchanger **116**. The duct **202** may help to balance variations in pressure along the duct's length; in addition, the duct **202** may improve the overall reliability of the cooling system **201** by pulling a large

11

volume of air through the heat exchanger 116, even if one of the fans 119 stops functioning. For example, even if a middle fan 119 stops functioning, the duct 202 may even out pressure variations relative to the outside fans 119 that may otherwise exist and pull air through the middle of the heat exchanger 116. As shown, the fans 119 pull air through the heat exchanger 116, but in other implementations, fans may be disposed such that they push air through the heat exchanger 116.

An overall cooling system may include other portions, in addition to the portion 201 that is illustrated in FIG. 2. For example, a cooling system may include a line of heat exchangers 116 disposed along the length of each side of the enclosure 101; some heat exchangers may be disposed vertically, for example, in place of one or more racks. As depicted, the cooling system may include a duct 202 and a set of fans 119 to correspond to each heat exchanger 116. The duct 202 may be segmented and may correspond to the length of heat exchanger 116, or the duct 202 may be continuous along a larger portion of the length of the enclosure 101. More or fewer fans 119 may correspond to each heat exchanger 116, and the length of individual heat exchangers 116 may vary. In some implementations, each heat exchanger 116 is about 8' in length and corresponds to 3 motorized impeller fans. Other arrangements are contemplated. For example, air movers other than the fans 119 may be employed, and heat exchangers having designs other than the design depicted by the heat exchanger 116 may be used. Moreover, fans or other air movers may be disposed at locations other than the example locations shown in FIG. 2, such as, for example, above or behind the racks.

FIG. 3 is a cross-section of the example modular computing environment 100 that is shown in FIG. 1. FIG. 3 illustrates an example flow of air through the modular computing environment 100. As shown in FIGS. 1 and 3, racks 303 of processor boards are disposed along much of the length of the enclosure 101. The racks 303 are spaced apart from exterior sidewalls 306 of the enclosure, forming an open space, or warm air plenum 309. A "cold air plenum" 312 may be formed by the interior space between the racks 303. In some implementations, air flows between the cold air plenum 312 and the warm air plenum 309 in one of two ways: cold air flows from the cold air plenum 312 to the warm air plenums 309 by flowing through the racks 303, across the processor boards (e.g., via paths C, D, A); warm air from the warm air plenums 309 moves to the cold air plenum 312 by flowing through the heat exchangers 116 (via path A, B, C). As the air flows over the processor boards (via path D), it absorbs heat generated by the processing boards, and its temperature may rise from T_{CA} in the cold air plenum 312 to T_{WA} in the warm air plenum 309. Conversely, as the air flow through the heat exchanger 116, heat is removed and transferred to the cooling fluid; the temperature of the air may drop from T_{WA} to T_{CA} , as a result, while the temperature of the cooling fluid circulating through the heat exchanger may rise from temperature T_{CF} to T_{WF} . In some implementations, processor boards may include a fan (e.g., fan 315) to cool components on the processor board and/or to minimize thermal inconsistencies within the warm air plenum 309 or cold air plenum 312.

FIG. 4 is a block diagram illustrating example thermal circuits 401 and 402 that may exist in a modular data center 400. As used in this context, "thermal circuit" refers to a path through which heat flows. The thermal circuits 401 and 402 may operate to remove heat that is generated inside enclosures 101A and 101B that protect and enclose modules 100A and 100B of the data center 400 (e.g., modular computing environments). A first thermal circuit 401 may transfer heat

12

from a first medium (e.g., air) to a second medium (e.g., water) within the enclosure 101A; a second thermal circuit 402 may remove heat from the second medium external to the enclosure 101A. A third thermal circuit may be employed (e.g., within an external cooling system 420) to, for example, isolate process water from cooling water in water-based implementations.

As shown, the modular data center 400 includes two modular computing environments 100A and 100B. (The modular data center 400 may include many other modular computing environments, but only two are shown for purposes of illustration.) The modular computing environments 100A and 100B include a number of computing devices 405 that generate heat within the enclosure 100A. Air may be circulated past the computing devices 405 to absorb the generated heat (e.g., via path D). The modular computing environment also includes one or more integrated heat exchangers 116, through which the air may be circulated to remove the absorbed heat (e.g., via path B). In some implementations, as described above, the heat exchanger 116 is a liquid-air heat exchanger in which heat removed from the air is transferred to a cooling fluid circulated through the heat exchanger 116 (e.g., via supply and return lines 122 and 125).

As shown, the transfer of heat from the computing devices 405 to air and from air to cooling fluid comprises a first thermal circuit 401. In some implementations, the amount of heat generated by the computing devices 405 is substantially equivalent to the amount of heat transferred to the cooling fluid (ignoring heat received or dissipated through walls of the enclosure 101A). In these implementations, substantially all of the generated heat may be removed by a second thermal circuit 402.

As shown, the second thermal circuit 402 includes the cooling fluid supply line 122, a cooling fluid supply main 412 that provides cooling fluid to multiple modular computing environments 100A and 100B, the cooling fluid return line 125, a cooling fluid return main 415 that receives cooling fluid from multiple modular computing environments 100A and 100B, and a cooling system 420 (e.g., a refrigeration-based chiller or condenser, an evaporative cooling tower, or another heat exchanger or heat pump). In operation, the second thermal circuit 402 may function at a facility level (e.g., the entire modular data center 400) to exhaust heat from multiple modules (e.g., the modular computing environments 100A and 100B). Other types and arrangements of the cooling system 420 are possible.

FIG. 5 is another block diagram 500 showing example heat-generating circuits 501 that may exist in the modular computing environment 100. FIG. 5 depicts a few pathways by which heat can flow within an example modular computing environment but is not intended to describe in detail all possible pathways or modalities (e.g., radiative, conductive, convective). Various electrical circuits 501 generate heat. The heat-generating circuits 501 may include, for example, processing components (e.g., microprocessors, memory, storage devices, etc.) within the modular computing environment 100 (in particular, within the enclosure 101 of the modular computing environment 100). Heat from the heat-generating circuits 501 may be conducted to a corresponding component case or heat sink 503. For example, heat generated within a microprocessor's circuits may be conducted to a surface (case) of the microprocessor, or to a heat sink that is attached to the microprocessor. Conduction is depicted in FIG. 5 by a thin, straight arrow. From the case or heatsink ("case") 503, the heat may be radiated, convected or conducted to a first cooling fluid 506, or radiated to the environment (not shown). In FIG. 5, radiation is depicted as a wavy arrow, and convec-

13

tion is depicted by a larger, open arrow. In some implementations, the first cooling fluid is air. The first cooling fluid **506** may be circulated within the enclosure **101** of the modular computing environment **100**, and as the first cooling fluid **506** is circulated, the heat stored therein may be convected to the walls of the enclosure **101**. The first cooling fluid **506** may be circulated to a heat exchanger (e.g., heat exchanger **116**), and the heat may be transferred to the body of the heat exchanger **509** by convection. By a process of conduction, the heat may be transferred from the body of the heat exchanger **509** to a second cooling fluid **512** within the heat exchanger, where it can be removed, for example by a circulation process of the cooling fluid to another heat exchanger that is external to the enclosure.

In some implementations, heat may flow in other ways. For example, some heat may be exhausted from the enclosure **101** corresponding to the modular computing environment **100** by advection, e.g., through a fresh-air ventilation system to an external environment **518**. In many implementations, such heat transfer has only second-order effects relative to the primary transfer of heat to the second cooling fluid **512**; that is, the transfer of heat from the heat-generating circuits **501** to the external environment **518** by first cooling fluid **506** that leaves the enclosure may be negligible vis-à-vis the transfer of heat from the heat-generating circuits to the second cooling fluid **512**. As another example, some heat may be transferred to the body **515** of the enclosure **101** by convection, and then transferred from the body **515** of the enclosure **101** by conduction or radiation. In many implementations, this form of heat transfer also only has second-order effects relative to the primary transfer of heat to the second cooling fluid **512**; that is, the transfer of heat from the heat-generating circuits **501** to the external environment **518** by radiation from the body **515** of the enclosure may be negligible vis-à-vis the transfer of heat from the heat-generating circuits to the second cooling fluid **512**.

For simplicity, the description above accounts for heat transfer out of the enclosure **101**. However, in some implementations, heat may also enter the enclosure **101** from the external environment. For example, heat may be transferred by convection or radiation to the body **515** of the enclosure **101**, and from the body **515** of the enclosure **101** to the first cooling fluid **506**. In many implementations, such heat transfer also has only second-order effects, and a detailed description is therefore omitted.

FIG. **6** is a front view of an example rack **600**. As shown, the rack **600** includes a plurality of rails **603** configured to support processor boards (e.g., servers). The processor board **612** may be removed from the rails **603** for service or anchored by the rails **603** for normal operation.

In some implementations, a cable **609** (e.g., a Category 5, Category 6, or optical fiber cable) may couple a network interface on a processor board to the patch panel **107** (see FIG. **1**), a switch, or the router **110**, in order to make the processor board accessible to the modular computing environment. In some implementations, the cable **609** connects to the processor board via an RJ-45 plug **613** and jack **614**. In some implementations, the cable **609** may be routed through a rack support **615** and across a cable tray **618** to the patch panel **107**, switch or router **110**. The cable tray **618** may be disposed along the bottom of the rack, as shown, or it may be disposed elsewhere (e.g., under the walkway, along the ceiling, etc.) In some implementations, as shown, the cable **609** may be continuous from the processor board to the patch panel **107**; in other implementations (not shown), a short patch cable may connect each processor board to another plug disposed on the

14

rack support **615**, and another cable may connect the plug to the patch panel **107**, switch or router **110**.

FIG. **7** is a rear view of the example rack **600** that is shown in FIG. **6**. FIG. **7** illustrates how power may be delivered to each processor board, in some implementations. As shown, a power cable **702** is routed through a rack support **705** and connects to an on-board power supply **708** with a plug (not shown) that is integral to the power supply **708** and a receptacle **711**. Other implementations are contemplated. For example, in some implementations, power is routed to the front of each processor board (e.g., such that power and data connections are accessible from the same side of the processor board). In some implementations, a short pigtail connector (not shown) couples the receptacle **711** on the power supply **708** to a receptacle on the rack, e.g., to facilitate quick connection/disconnection of power to individual processor boards.

In some implementations, the power cable **702** is connected to a circuit that is split out in the power distribution box **131** (e.g., a 277 VAC, single-phase circuit). In some implementations, power is distributed from the power distribution box **131** to various rack supports along the top of the rack; in other implementations, power may be distributed in a different manner (e.g., via buses, along the bottom of the rack, under the walkway, to the front of the racks etc.)

FIG. **8** is a block diagram of an example processor board **800** that may be included in the modular computing environment **100**. As shown, the processor board **800** may include one or more processors **802A** and **802B**, on-board memory **805**, and one or more on-board storage devices **808A** and **808B**. The processor board **800** also includes an on-board power supply **811** that receives power from an external source—for example as shown in FIG. **7**. In some implementations, the power supply **811** includes a fan that facilitates cooling of the processor board **800** and that may help minimize thermal inconsistencies elsewhere in an overall system. In some implementations, a fan or other cooling device can also be included with each processor (e.g., fan **820A** with processor **802A** and fan **820B** with processor **802B**). One or more network interfaces (e.g., a network interface **814**) allows the processor board **800** to be coupled to other devices within the modular computing environment **100** or within a larger network.

In operation, the processor board **800** may execute computer program instructions that are stored in the storage devices **808A** or **808B** or memory **805**, or that are received via the network interface **814**. In multi-processor implementations, each processor **802A** or **802B** may independently execute instructions, and each processor **802A** or **802B** may have corresponding dedicated memory or storage devices. The instructions may, for example, cause the processors to retrieve data from the storage devices **802A** or **802B** and provide it to another device coupled to the network interface **814**, process data, or store data in the storage devices **802A** or **802B** or memory **805**. A large data center may employ thousands of processor boards such as the processor board **800** to perform complex data manipulations, such as, for example, managing customer account information within a financial institution, or providing various users with content and information services.

FIG. **9** is perspective diagram of an example modular data center **900** constructed with several modular computing environments **901-910**. As shown, the modular computing environments **901-910** are arranged along a connecting hub, such as, for example, a central “spine” **913** or “backbone” of the modular data center **900**. The spine **913** may route electrical power, cooling fluid and networking connections to each

15

modular computing environment **901-910**. The spine may also provide access to each modular computing environment **901-910** for human operators.

Electrical power may be provided to the modular data center **900** in the form of medium voltage power (e.g., 13 kV) by a power utility via utility lines **916**. The voltage of the incoming power may be reduced by a facility-level transformer **919** (e.g., to 480 VAC) and distributed at a facility level power distribution box **922** and routed to the various modular computing environments within the spine **913**. In some implementations, other facility backup or supplemental power may be provided. For example, a diesel backup generator (not shown) may be co-located with the modular data center **900**; if the utility power is compromised, the diesel backup generator may provide interim power to the modular data center.

A central cooling plant **925** may be provided at the facility level to provide cooling fluid to each modular computing environment **901-910** for the removal of heat generated within corresponding enclosures of the modular computing environments. As shown (and described above with reference to FIG. 4), the central cooling plant **925** may be a chiller or condenser. In some implementations, the central cooling plant **925** may be a heat exchanger or cooling tower. Cooling fluid may be distributed, within the spine **913**, to each modular computing environment **901-910**. In some implementations, the central cooling plant may itself be distributed. For example, a portion of the cooling plant (e.g., one cooling tower, one chiller, etc.) may be dedicated to each modular computing environment.

A central communication facility **928** may also be provided at the facility level and may couple the network interfaces of each modular computing environment **901-910** to a larger network. An example communication facility **900** is graphically depicted as a satellite dish, but the communication facility could be any kind of high-bandwidth network connection (e.g., OC-192, 10-gigabit Ethernet, parallel T1 or T3 lines, etc.) and associated networking equipment (e.g., switches, routers, gateways, etc.). In some implementations, the communication facility **928** couples the modular data center **900** to a company's intranet (e.g., the internal network of a financial institution or an Internet information provider); in some implementations, the communication facility **928** couples the modular data center **928** to the Internet.

In some implementations, the spine **913** provides a layer of protection to the utilities (e.g., electrical power, cooling fluid and a network interface) delivered to each modular computing environment **901-910**. The utilities may be delivered via flexible "quick-connection" stubs disposed at "docking regions" (not shown) corresponding to locations along the spine **913** that are configured to receive modular computing environments. For example, electrical power may be delivered from a distribution line or bus (not shown) within the spine **913** to heavy-duty "appliance style" connectors that can be plugged into a modular computing environment. Similarly, cooling fluid may be delivered from large supply and return mains (not shown in FIG. 9, but see elements **412** and **415** in FIG. 4 for reference) to flexible hoses with threaded connectors or other connectors (e.g., cam and grove connectors) that can be quickly attached to a modular computing environment. A network interface connection may also be provided by a connector that can be quickly plugged into a modular computing environment.

Deploying the modular data center **900** may be a simple process. In some implementations, the process includes a) providing (e.g., constructing) a facility level cooling plant **925**; b) providing a facility-level electrical power system **916**,

16

919 and **922**; c) providing a facility-level communication facility **928**; d) routing cooling fluid, electrical power and a connection to the facility-level communication interface to various docking regions (not shown), which may be optionally located in a spine **913**; e) providing two or more modular computing environments **901-910** at two or more of the docking regions; and f) connecting the utilities to the modular computing environments using the quick-connection stubs disposed at the docking regions.

The example method of deploying the modular data center may have one or more of the following advantages: modular data centers may be quickly deployed; a modular data center **900** may be constructed in parallel (e.g., modular computing environments may be constructed in parallel with facility level resources); the modular data center **900** may be easily expanded to incrementally add computing power; large portions of the modular data center **900** may be mobile to facilitate relocation; and portions of the modular data center **900** may be prefabricated, possibly at lower cost than would be possible if the modular data center **900** were serially constructed from scratch (e.g., some manufacturing labor may be used in place of trade labor). Moreover, portions of a modular data center may be manufactured in a controlled factory environment, rather than at a less controlled construction site, thereby reducing overall costs associated with lower quality control.

Other implementations are contemplated. For example, although ten modular computing environments **901-910** are shown, a data center may have many more (e.g., 10-100 modular computing environments); the modular computing environments **901-910** could have other arrangements, such as a star configuration centered around utility and network distribution points within a ring-shaped connecting hub (not shown), or a stacked configuration coupled to a vertical spine as illustrated in FIG. 10. The connecting hub need not necessarily be either linear or circular or any other regular or symmetric shape. In general, virtually any shape, size or configuration of connecting hub can be used to accommodate objectives of a system designer. As described above, backup or supplemental generators may be provided. Cooling and communication facilities may take forms other than those depicted.

FIG. 10 is a perspective diagram of another example modular data center **1000** constructed with multiple modular computing environments **1001-1008** and having a stacked configuration. Except for configuration, the modular data center **1000** is very similar to the modular data center **900**: it includes a facility-level cooling plant **1025**, a facility-level electrical power source **1016**; a facility-level communication facility **1028**; and the modular computing environments **1001-1008**. A vertical spine **1013** may route the utilities to the modular computing environments **1001-1008**, and the facility-level cooling plant **1025** may be disposed above the spine **1013** or elsewhere. Facility-level power conversion equipment **1019** and power distribution equipment (not shown) may be provided. FIG. 10 is an example of another possible data center configuration; as described above, other configurations are contemplated. As one additional example, a data center may be disposed onboard a ship; electrical power may be provided by an on-ship generator, and the cooling plant may incorporate seawater.

FIG. 11 is a block diagram of an example facility-level electrical distribution system **1100** that may be included in a modular data center. As shown, electrical power is provided by a supply **1101** at a voltage **V1**. In some implementations, this power is supplied by a utility company at a voltage **V1** of about 13 kV. The supply **1101** is converted by a power con-

version device **1104** to a voltage **V2**. In some implementations, the power conversion device **1104** is a transformer, and the voltage **V2** is about 480 VAC, with three phases provided. In some implementations, electrical power at voltage **V2** may be distributed to various modular computing environments **1106A** and **1106B**. Current protection of the electrical power at the voltage **V2** may be provided by circuit protection devices **1109** (e.g., circuit breakers, fuses, surge suppressors, etc.)

In some implementations, each modular computing environment **1106A** or **1106B** includes a phase splitter **1112** that splits off each of the three phases to single-phase legs having a voltage **V3**. The phases may be split in a manner that balances the overall load of each modular computing environment. In some implementations, the voltage **V3** is single-phase 277 VAC. The three single-phase legs at voltage **V3** may be distributed as various circuits to loads within the modular computing environment **1106A** or **1106B**. For example, networking switching equipment **1115** may have a dedicated circuit. A fan, or a number of fans **1118A** and **1118B** may have a dedicated circuit (in some implementations, adjacent fans may be supplied by different circuits for reliability). Lights **1121** may have a dedicated circuit. Groups of processing boards **1124A-1124C** may have dedicated circuits (e.g., a column of processor boards in a rack, or another portion of a rack **1125A**, **1125B** or **1125C** may have a dedicated circuit). Other devices **1127** may also have dedicated circuits (e.g., lighting, fire/smoke detection devices and a fire suppression system). In some implementations, circuits are designed to be small enough that disruption of a circuit (or a small fraction of the total number of circuits) will not critically disrupt operation of the modular computing environment. In particular, for example, cooling components can be powered by multiple circuits so that disruption of one circuit will not significantly impact the overall cooling capacity of the modular computing environment. As shown, each circuit at the voltage **V3** may have over-current devices **1130** (e.g., circuit breakers, fuses, surge suppressors, etc.). In some implementations, each processor board **1124A-C** includes an on-board power supply **1133** that converts electrical power having voltage **V3** to one or more voltages suitable for components on the corresponding processor board.

Other implementations are contemplated. For example, at the facility level, additional power sources, such as backup or supplemental generators may be provided. Single-phase power may be used throughout a facility in some implementations. Voltages other than those described above may be employed.

FIG. **12** is a block diagram of an example information provider **1201** and an environment **1200** in which the information provider may function. As described above, an information provider is one example application of a massively parallel computer system/data center. In operation, the information provider **1201** may provide content and specific information services to client devices (e.g., to the client device **1204**) that access the information provider through a network **1207**, such as the Internet. Information services may include a search engine function for locating content that is accessible from the network **1207**. Information services may also include providing specific kinds of information, such as time-sensitive news about particular topics (e.g., business news, financial news, etc.), weather information for a specific location, driving directions to navigate between two locations, or traffic congestion information. The information provider **1201** may access other content providers **1210A**, **1210B** and **1210C** through the network **1207**, and may index content

stored on the content providers **1210A**, **1210B** and **1210C**, for example, in order to provide a search engine service.

Various components of the example information provider **1201**, as shown, are now described. The information provider **1201** may include content stores **1213A** and **1213B**, which may store specific kinds of information, such as, for example, maps of various locations, or images related to particular topics. The information provider **1201** also includes information modules **1216A** and **1216B**, which may each provide specific services such as determining driving directions between two locations, or providing timely weather information for a specific location. The information provider **1201** includes a search engine **1219** that may be configured to locate content that is internal or external to the information provider **1201** (e.g., content in content stores **1213A** or **1213B**, or content stored by the content providers **1210A-C**).

To provide a search engine function, the information provider **1201** may maintain an index **1222** (e.g., an index database) and may further use system storage **1225** to maintain the index or provide the search engine functions. The index database **1222** may contain data that represents information that the information provider **1201** provides to users. For example, the index database **1222** may contain links to information stored on content providers **1210A-C** outside of the information provider **1201**. Some information referenced by entries in the index database **1222** may be stored in the system storage **1225**. For example, the system storage **1225** may “mirror” information for which search reports are regularly received—such as, for example, breaking news stories or weather or traffic information. The system storage **1225** may also store various components needed for general operation of the information provider **1222**, such as, applications, system parameters, and information about users who access the system.

The index database **1222** may or may not be cached. For example, the index database **1222** may include a separate cached index database (not shown) to support faster access to search results. The system storage **1225** may be local to the information provider **1225**, or it may be distributed, such as, for example, in an external server or storage farm (not shown). Within the information provider **1201**, the search engine **1219** may operate to produce search results that include information stored in the index database **1222** or the system storage **1225**, in response to search requests from users.

As shown, the information provider **1201** receives and transmits data through an external interface **1228** and an internal interface **1231**. Through the external interface **1228**, which may include one or more Web servers (not shown), the information provider **1201** receives requests and transmits responses from and to external computing devices (e.g., the client device **1204**). Through the internal interface **1231**, the information provider **1201** internally routes information to and from the index database **1222** and the system storage **1225** via various paths (some of which are not shown), and to and from the information modules **1216A** and **1216B** and the content stores **1213A** and **1213B**.

Each interface **1228** and **1231** may include one or more distinct interfaces. For example, a first interface may receive requests, such as, for example, requests for information or search queries; a second interface may transmit results to requesting devices. These interfaces may comprise interface devices for a high-speed, high-bandwidth network such as SONET, Infiniband, or Ethernet, or any suitable communication hardware operating under an appropriate protocol such that the information provider **1201** can respond to a large number of distinct requests simultaneously. The precise

design of the interfaces **1228** and **1231** or of the overall information provider **1201** is not critical to this description and may take any suitable form.

Information in the index database **1222** may be gathered by an automated information gatherer **1234**, such as, for example, a Web crawler or a spider. The automated information gatherer may, for example, continuously, or almost continuously, obtain new information from sources connected to the network **1207** or to other networks. The automated information gatherer **1234** may also retrieve content in response to a search query. This content may be provided to the index database **1222** or to the system storage **1225**, or to both. The index database **1222** may index data that is accessible from the network **1207** or from another network.

In addition to being added to the index database **1222** or system storage **1225** in an automated fashion, information may also be manually loaded in or retrieved from the index database **1222** or the system storage **1225** through a maintenance interface **1237**. For example, a maintenance interface **1237** may allow an administrator of the information provider **1201** to manually add bulk data to the index database **1222** or to the system storage **1225**.

Data requests, such as queries received from users, may be received and processed through a request processor **1240**. The request processor **1240** may, for example, parse requests, and, if necessary, reformat them (e.g., from HTML (hypertext markup language) or text format, to search term or strings that are compatible with the search engine **1219**). The request processor **1240** may operate in conjunction with the external interface **1228**. In some embodiments, the request processor **1240** may be included in the external interface **1228**.

Responses to data requests may be formatted for delivery by a response formatter **1243**. The response formatter **1243** may, for example, format content that is responsive to data requests in a format like HTML, XML (Extensible Markup Language), WML (Wireless Markup Language), or some other suitable format. The response formatter **1243** may operate in conjunction with the external interface **1228**. In some embodiments, the response formatter **1243** may be included in the external interface **1228**.

The information provider **1201** may further include an ad delivery system **1246**, along with an ad database **1249** and an ad log **1252**. The ad delivery system **1246** may receive query requests and other input from the internal interface **1231**. In some embodiments, the ad delivery system **1246** may select an ad from the ad database **1249** to deliver in conjunction with other content, such as, for example, a response to the query. The selected ad may correspond to content of the search query. For example, in response to a user who submits a query for a restaurant near a particular location having a particular cuisine (e.g., That food), the information provider may deliver, along with information about various restaurants having that cuisine in that location, a coupon for a particular restaurant. The response formatter **1243** may combine search results from the search engine **1219** and ad results from the ad delivery system **1246** into an overall response and may send that response to the device from which the original query was received, via the network **1207**. An ad maintenance module **1254** may be provided to add, manage and remove ads in the ad database **1249**.

Some ads may solicit a response from the recipient. For example, an ad may include a link that a user can select to receive additional information or to perform other actions. Any such responses may be directed back to the information provider **1201** and subsequently logged. For example, the information provider **1201** may receive, via the interfaces **1228** and **1231** and ad delivery system **1246**, a response to a

previously delivered ad. The ad delivery system **1246** may store this response in the ad log **1252**. The ad log **1252** may be subsequently used to bill sponsors of such ads or to log various statistics related to ads and to their effectiveness.

FIG. **13** is a block diagram **1300** illustrating one topology of two modular computing environments **1301A** and **1301B**. As shown, each modular computing environment **1301A** and **1301B** includes a plurality of processing devices (e.g., processing device **1304**, which may include a processor board in a rack system) coupled to an internal network (e.g., network **1307**). The internal network **1307** may include a patch panel, switch or router (not shown); and the internal network may connect to another network **1310**, that also connect to other modular computing environments. Other devices may connect to the network **1310**, such a client device **1313** or a server device **1316**. In some implementations, the resources of the modular computing environments **1301A** and **1301B** may be accessed from either the client device **1313** or the server device **1316**. A topology similar to that depicted in FIG. **13** may be used to implement various portions of the information provider **1201** that is described with reference to FIG. **12**. For example, in some implementations, the modular computing environments **1301A** or **1301B** may implement a portion of the index database **1222**, the search engine **1219**, the content stores **1213A** or **1213B**, the request processor **1240**, the information modules **1216A** or **1216B**, another component, or some combination of the above-described components.

A number of embodiments have been described. Nevertheless, it will be understood that various modifications may be made without departing from the spirit and scope of the disclosed embodiments. Accordingly, other embodiments are within the scope of the following claims:

What is claimed is:

1. A computer system comprising:

a connecting hub having a plurality of docking regions and configured to provide to each docking region electrical power, a data network interface, a cooling fluid supply and a cooling fluid return; and

a plurality of shipping containers, each shipping container enclosing a modular computing environment that adds a predetermined amount of computing power to the computer system, each shipping container having a) a plurality of processing units that are coupled to the data network interface; b) a heat exchanger configured to remove heat generated by the plurality of processing units from the shipping container by circulating cooling fluid from the cooling fluid supply through the heat exchanger and discharging heated cooling fluid into the cooling fluid return; and c) docking members configured to releasably connect to the connecting hub at one of the plurality of docking regions to receive electrical power, connect to the data network interface, receive cooling fluid from the cooling fluid supply, and discharge return cooling fluid to the cooling fluid return.

2. The computer system of claim 1, where each processing unit comprises at least one storage device.

3. The computer system of claim 1, where the docking members comprise quick-connect docking members.

4. The computer system of claim 1, where the connecting hub comprises a spine.

5. The computer system of claim 1, where the connecting hub comprises a ring.

6. The computer system of claim 1, where the plurality of processing units receive power from the connecting hub and receive data from a network coupled to the data network interface, process the received data and transmit the processed data to the network via the data network interface,

21

where each shipping container further comprises an air recirculating system that draws air from a cold air plenum adjacent to a plurality of racks containing the processing units, across the plurality of processing units, and into a warm air plenum; where the heat exchanger cools air from the warm air plenum and discharges the cooled air into the cold air plenum.

7. The computer system of claim 6, where the air recirculating system comprises a first set of fans and a second set of fans, each fan in the first set being disposed on one of the plurality of processing units, each fan in the second set being disposed adjacent to the heat exchanger.

8. The computer system of claim 1, further comprising a facility-level cooling system coupled to the cooling fluid supply and cooling fluid return, and configured to remove heat from cooling fluid in the cooling fluid return.

9. The computer system of claim 1, where at least two of the plurality of shipping containers are standard size shipping containers.

10. The computer system of claim 9, where the standard size is one of a 1AAA or a 1CC shipping container.

11. A modular data center comprising:

a connecting hub having a plurality of docking regions and configured to provide to each docking region electrical power, a data network interface, a cooling fluid supply and a cooling fluid return; and

a plurality of shipping containers, each shipping container enclosing a modular computing environment having a plurality of computing devices that collectively add a predetermined amount of computing power to the modular data center, each container having a) a first heat exchange circuit configured to transfer heat from the computing devices to a heat exchanger; b) a second heat exchange circuit comprising the heat exchanger, the cooling fluid supply and cooling fluid return, the second heat exchange circuit being configured to transfer heat from the heat exchanger inside of the container to a system outside of the container via cooling fluid in the cooling fluid supply and cooling fluid return; and c) docking members that releasably connect to the connecting hub at one of the plurality of docking regions to receive electrical power, connect to the data network interface, receive cooling fluid from the cooling fluid supply, and discharge return cooling fluid to the cooling fluid return.

12. The modular data center of claim 11, where each modular computing environment comprises a) a plurality of microprocessor boards that receive power from the connecting hub and receive data from a network coupled to the data network interface, process the received data and transmit the processed data to the network via the data network interface; b) an air recirculating system that draws air from a cold air plenum adjacent to the plurality of racks, across the plurality of microprocessor boards, and into a warm air plenum; where the heat exchanger cools air from the warm air plenum and discharges the cooled air into the cold air plenum.

13. The modular data center of claim 12, where the modular computing environment is configured to accommodate human occupancy.

14. The modular data center of claim 13, where the modular computing environment includes a fire and smoke detection system and a fire suppression system.

15. The modular data center of claim 12, where the air recirculating system comprises a first set of fans and a second set of fans, each fan in the first set being disposed on one of the plurality of microprocessor boards, each fan in the second set being disposed adjacent to the heat exchanger.

22

16. The modular data center of claim 15, where adjacent fans in the second set are supplied by electrical power from different electrical circuits.

17. The modular data center of claim 15, further comprising a duct disposed between the heat exchanger and at least a first fan and a second fan in the second set, the duct fluidly coupling a region adjacent to the first fan and a region adjacent to the second fan.

18. The modular data center of claim 11, where the plurality of microprocessor boards are disposed in racks that are suspended from a ceiling of a corresponding shipping container.

19. The modular data center of claim 11, where at least one of the plurality of shipping containers is stacked on top of another one of the plurality of shipping containers.

20. The modular data center of claim 11, further comprising a facility-level cooling system that is disposed in the second heat exchange circuit, coupled to the cooling fluid supply and cooling fluid return, and configured to remove heat from cooling fluid in the cooling fluid return.

21. The modular data center of claim 11, where each shipping container is sealed against environmental elements of wind and moisture.

22. The modular data center of claim 11, further comprising a normally sealed drain configured to open when in contact with an appreciable amount of liquid.

23. The modular data center of claim 11, where at least two of the plurality of shipping containers are standard size shipping containers.

24. The modular data center of claim 23, where the standard size is a 1AAA shipping container.

25. The modular data center of claim 23, where the standard size is a 1CC shipping container.

26. The modular data center of claim 11, where the connecting hub comprises one of a spine or a ring.

27. A method of deploying a modular data center comprising:

providing a cooling system configured to provide cooling fluid to various cooling devices, receive return cooling fluid from the various cooling devices and remove heat from the received return cooling fluid;

providing an electrical power source;

providing a data communication interface;

routing electrical power from the electrical power source, a connection to the data communication interface, and a cooling fluid supply and cooling fluid return from the cooling system to a plurality of docking regions that each have stubs that are configured to couple the electrical power, cooling fluid supply, cooling fluid return and data communication interface connection to a modular computing environment enclosed in a shipping container;

disposing modular computing environments at least two of the plurality of docking regions, each modular computing environment configured to incrementally add computing power to a data center and including a plurality of computing resources and integrated cooling devices; and

coupling each modular computing environment at a corresponding docking region to the stubs to provide electrical power, cooling fluid supply and cooling fluid return, and connection to the data communication interface to the modular computing environment.

UNITED STATES PATENT AND TRADEMARK OFFICE
CERTIFICATE OF CORRECTION

PATENT NO. : 7,738,251 B2
APPLICATION NO. : 11/757101
DATED : June 15, 2010
INVENTOR(S) : Jimmy Clidas et al.

Page 1 of 1

It is certified that error appears in the above-identified patent and that said Letters Patent is hereby corrected as shown below:

Title page, Item [56] column 2 (Other Publications), line 1, delete “Cringley,” and insert --Cringely,--.

Column 22, line 54, in Claim 27, before “at” insert --at--.

Signed and Sealed this

Seventeenth Day of August, 2010

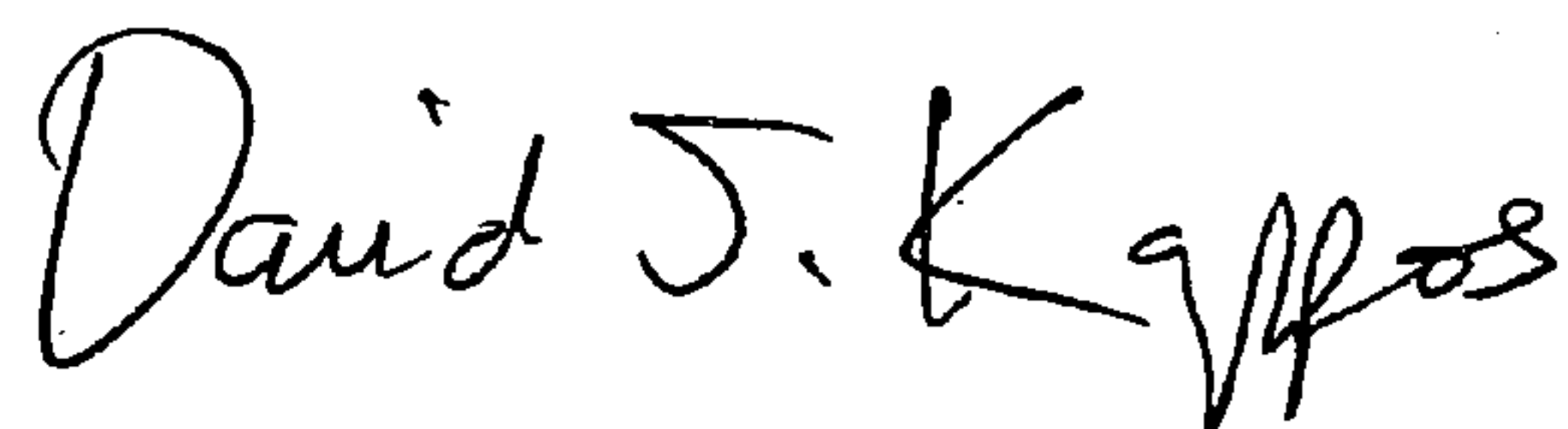
A handwritten signature in black ink, reading "David J. Kappos". The signature is written in a cursive, flowing style with a large initial 'D' and a stylized 'K'.

David J. Kappos
Director of the United States Patent and Trademark Office