

US007719901B2

(12) **United States Patent**  
**Roohparvar**

(10) **Patent No.:** **US 7,719,901 B2**  
(45) **Date of Patent:** **May 18, 2010**

(54) **SOLID STATE MEMORY UTILIZING ANALOG COMMUNICATION OF DATA VALUES**

(75) Inventor: **Frankie F. Roohparvar**, Monte Sereno, CA (US)

(73) Assignee: **Micron Technology, Inc.**, Boise, ID (US)

(\*) Notice: Subject to any disclaimer, the term of this patent is extended or adjusted under 35 U.S.C. 154(b) by 378 days.

(21) Appl. No.: **11/758,307**

(22) Filed: **Jun. 5, 2007**

(65) **Prior Publication Data**

US 2008/0304317 A1 Dec. 11, 2008

(51) **Int. Cl.**  
**GIIC 11/34** (2006.01)

(52) **U.S. Cl.** ..... **365/185.24**; 365/185.18;  
365/189.011; 365/189.17

(58) **Field of Classification Search** ..... 365/185.24,  
365/185.18, 185.03, 185.17, 189.011, 189.17  
See application file for complete search history.

(56) **References Cited**

**U.S. PATENT DOCUMENTS**

5,828,602 A \* 10/1998 Wong ..... 365/185.2  
6,061,751 A 5/2000 Bruner et al.

6,084,538 A 7/2000 Kostelnik et al.  
7,158,335 B2 1/2007 Park et al.  
7,280,398 B1 \* 10/2007 Lee ..... 365/185.11  
7,355,892 B2 \* 4/2008 Hemink ..... 365/185.22  
7,567,461 B2 \* 7/2009 Roohparvar ..... 365/185.19  
2005/0254302 A1 11/2005 Noguchi  
2006/0120162 A1 6/2006 Fujiu et al.  
2006/0227602 A1 10/2006 Honma

\* cited by examiner

*Primary Examiner*—Anh Phung

*Assistant Examiner*—Toan Le

(74) *Attorney, Agent, or Firm*—Leffert Jay & Polglaze, P.A.

(57) **ABSTRACT**

Memory devices adapted to process and generate analog data signals representative of data values of two or more bits of information facilitate increases in data transfer rates relative to devices processing and generating only binary data signals indicative of individual bits. Programming of such memory devices includes programming to a target threshold voltage range representative of the desired bit pattern. Reading such memory devices includes generating an analog data signal indicative of a threshold voltage of a target memory cell. This analog signal may then be processed to convert it to a digital representation of the individual bits of the bit pattern represented by the analog signal. Such memory devices may be incorporated into bulk storage devices, and may utilize form factors and communication protocols of hard disk drives (HDDs) and other traditional bulk storage devices for transparent replacement of such traditional bulk storage devices in electronic systems.

**36 Claims, 5 Drawing Sheets**

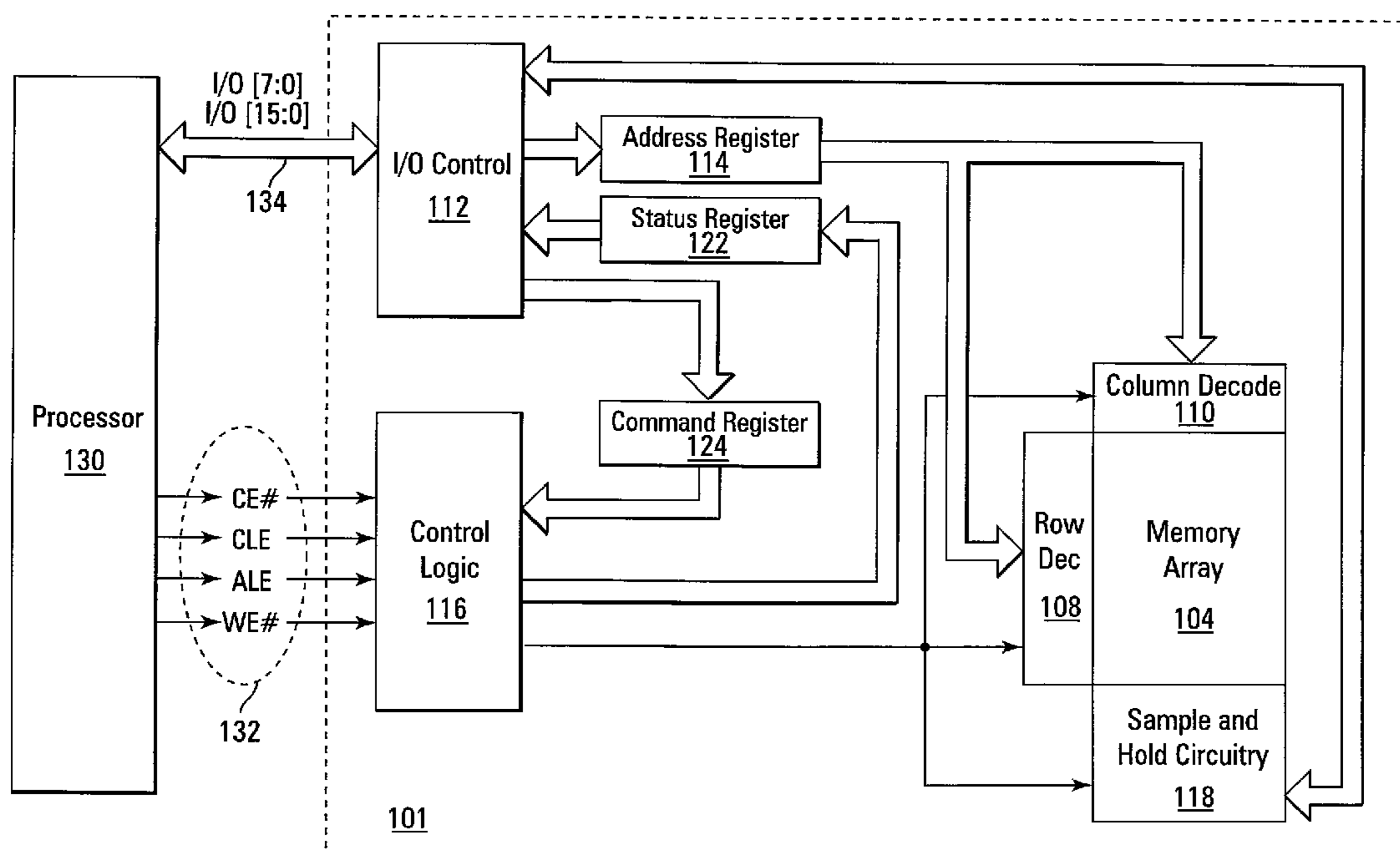

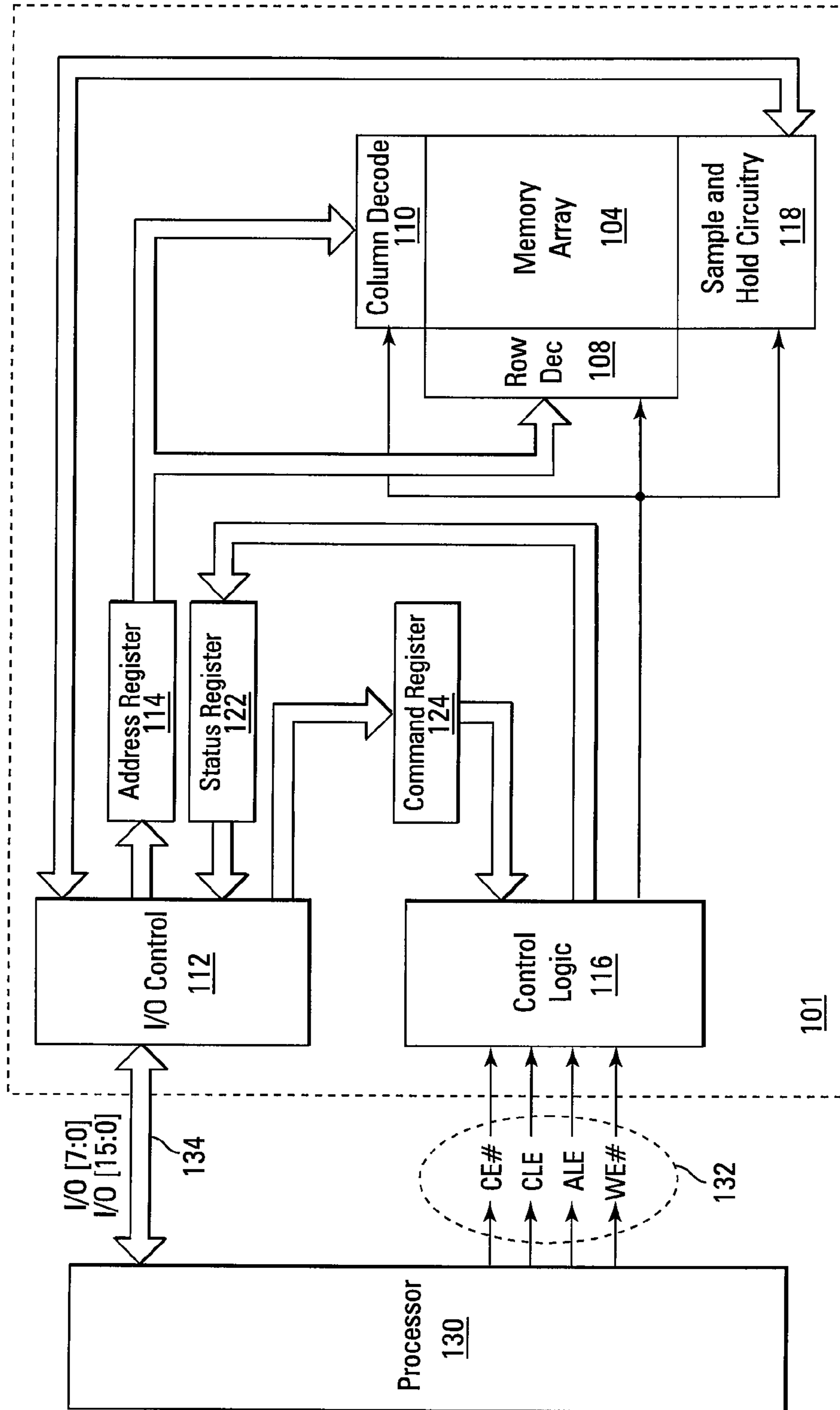

FIG. 1

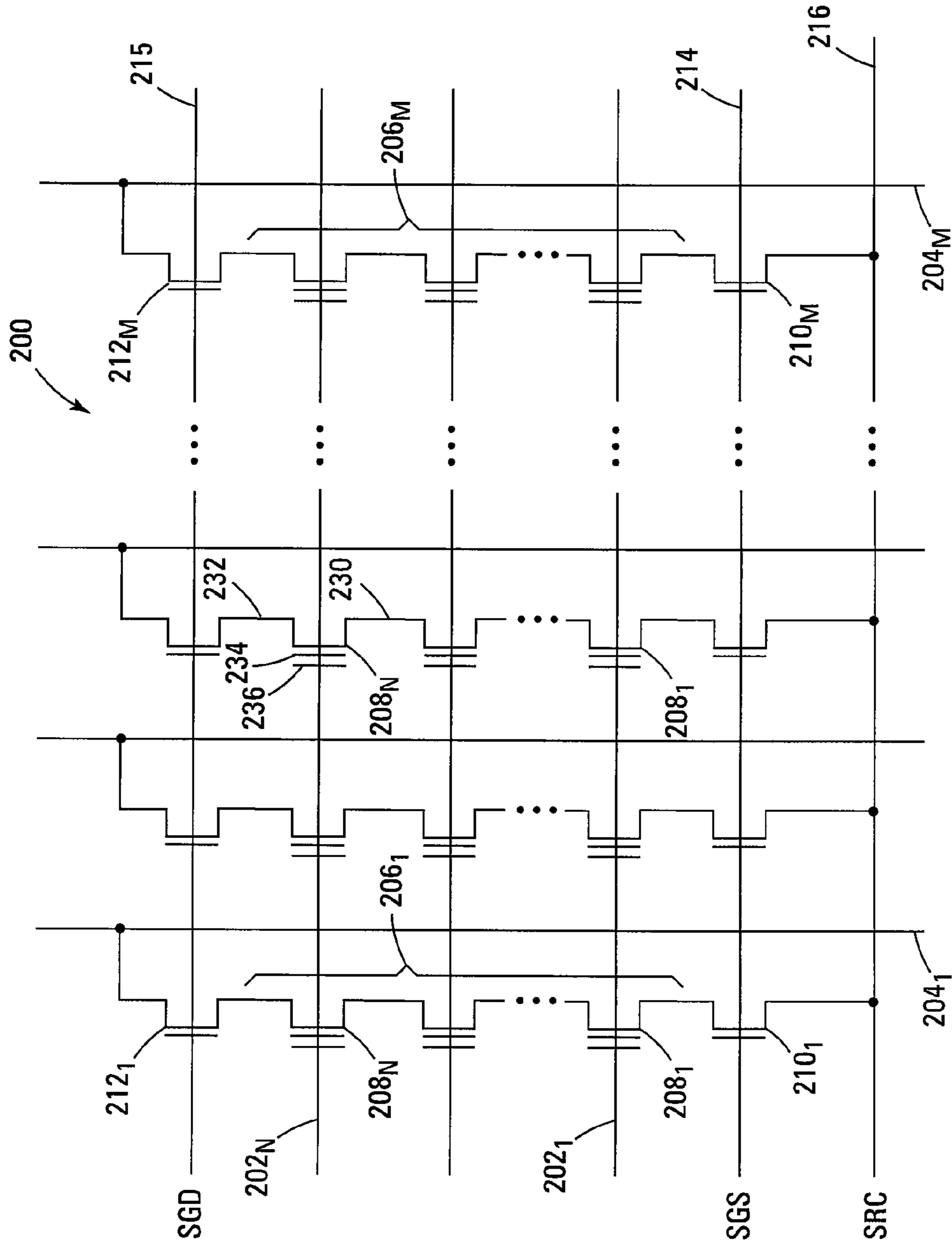

FIG. 2

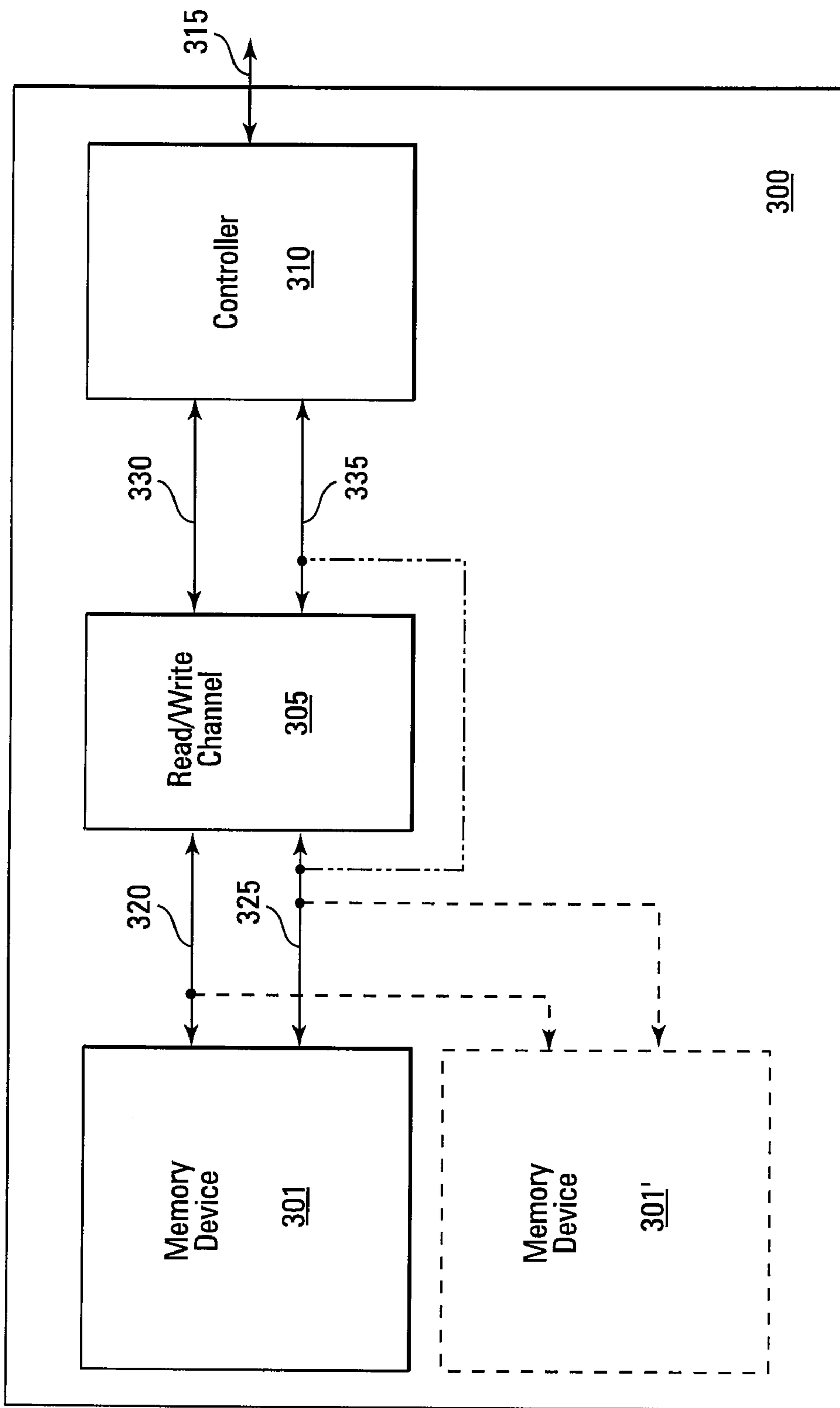

FIG. 3

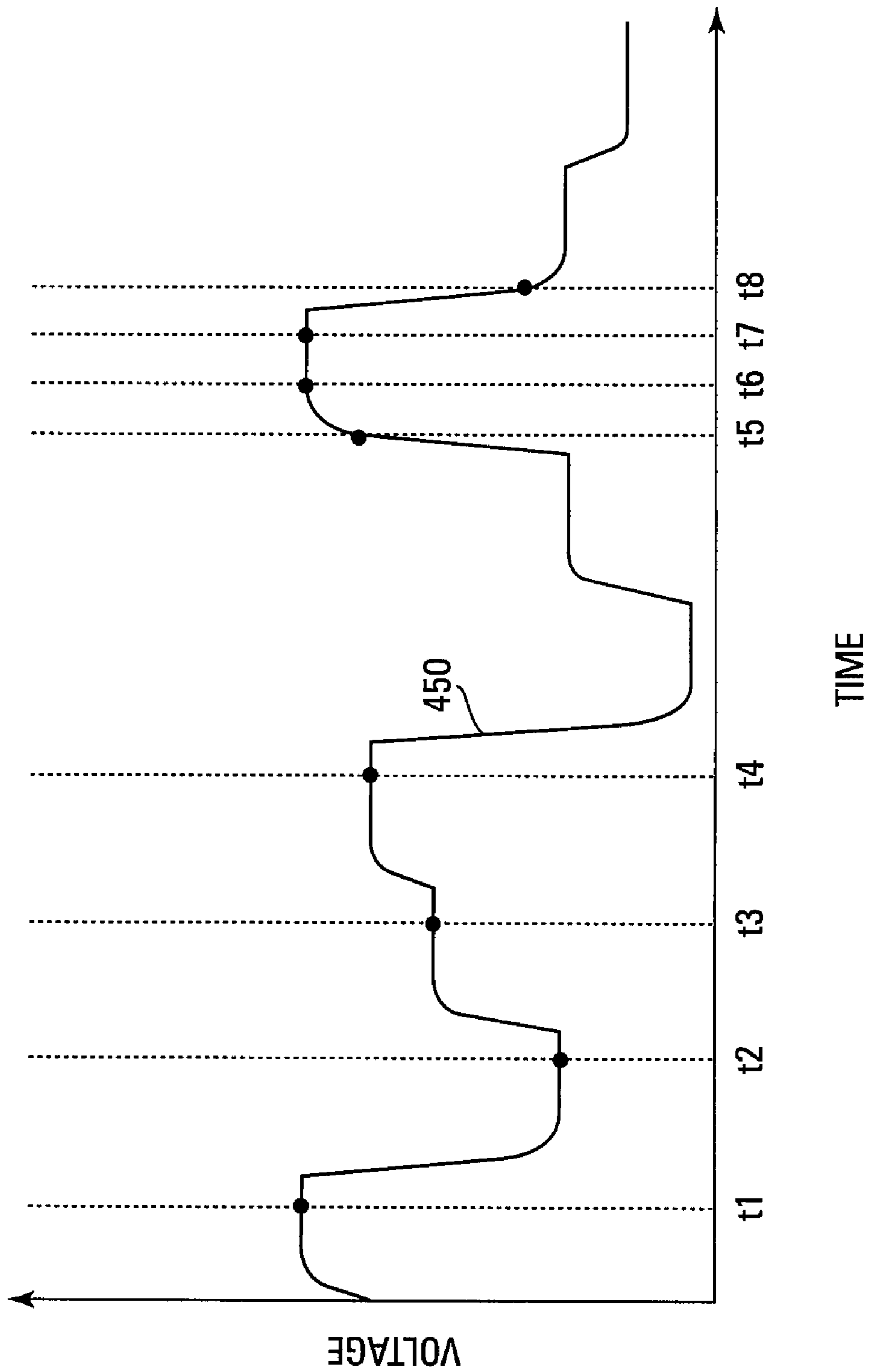
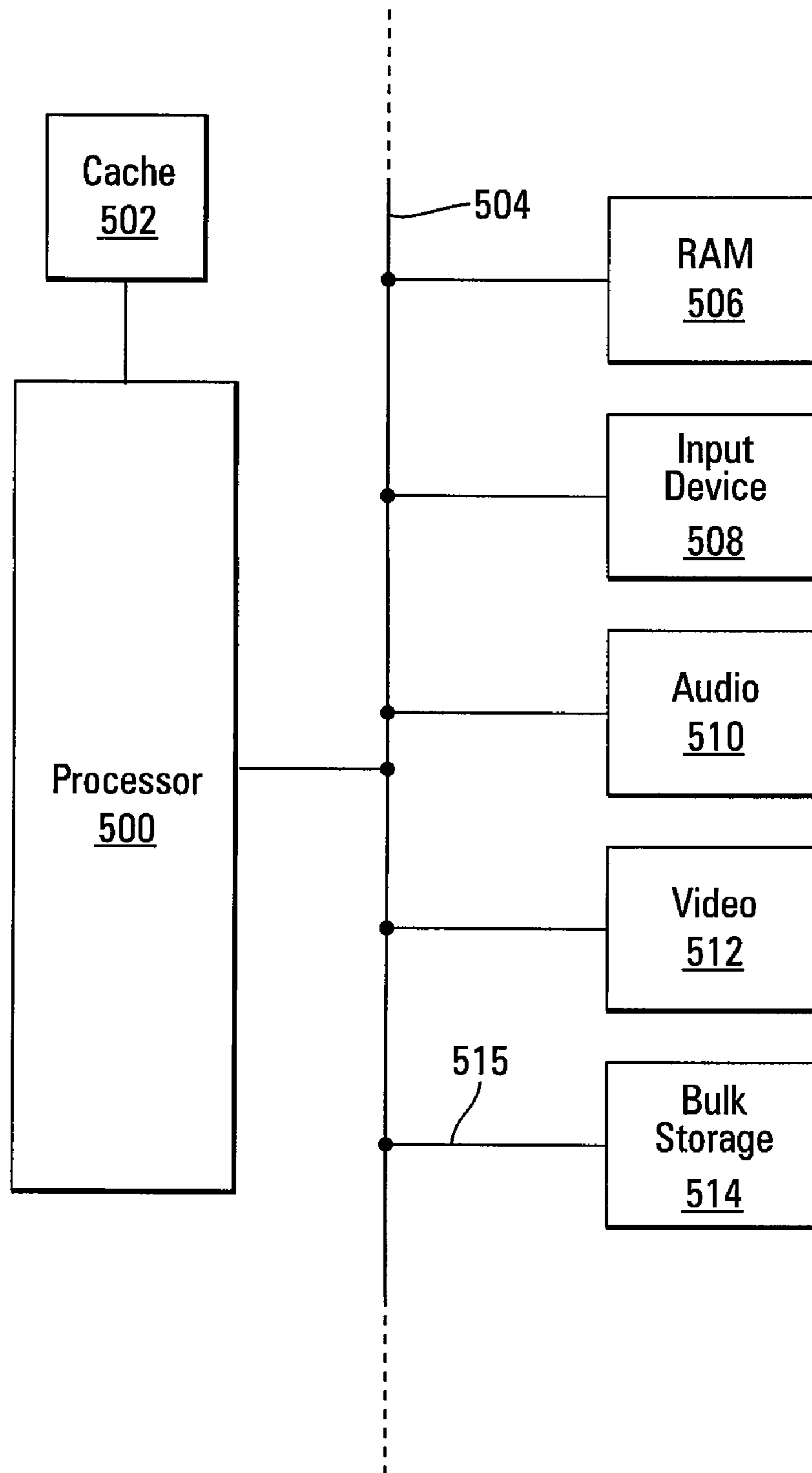

FIG. 4



**FIG. 5**

## 1

**SOLID STATE MEMORY UTILIZING  
ANALOG COMMUNICATION OF DATA  
VALUES**

TECHNICAL FIELD

The present disclosure relates generally to semiconductor memory, and in particular, the present disclosure relates to solid state non-volatile memory devices and systems utilizing analog signals to communicate data values of two or more bits of information.

BACKGROUND

Electronic devices commonly have some type of bulk storage device available to them. A common example is a hard disk drive (HDD). HDDs are capable of large amounts of storage at relatively low cost, with current consumer HDDs available with over one terabyte of capacity.

HDDs generally store data on rotating magnetic media or platters. Data is typically stored as a pattern of magnetic flux reversals on the platters. To write data to a typical HDD, the platter is rotated at high speed while a write head floating above the platter generates a series of magnetic pulses to align magnetic particles on the platter to represent the data. To read data from a typical HDD, resistance changes are induced in a magnetoresistive read head as it floats above the platter rotated at high speed. In practice, the resulting data signal is an analog signal whose peaks and valleys are the result of the magnetic flux reversals of the data pattern. Digital signal processing techniques called partial response maximum likelihood (PRML) are then used to sample the analog data signal to determine the likely data pattern responsible for generating the data signal.

HDDs have certain drawbacks due to their mechanical nature. HDDs are susceptible to damage or excessive read/write errors due to shock, vibration or strong magnetic fields. In addition, they are relatively large users of power in portable electronic devices.

Another example of a bulk storage device is a solid state drive (SSD). Instead of storing data on rotating media, SSDs utilize semiconductor memory devices to store their data, but include an interface and form factor making them appear to their host system as if they are a typical HDD. The memory devices of SSDs are typically non-volatile flash memory devices.

Flash memory devices have developed into a popular source of non-volatile memory for a wide range of electronic applications. Flash memory devices typically use a one-transistor memory cell that allows for high memory densities, high reliability, and low power consumption. Changes in threshold voltage of the cells, through programming of charge storage or trapping layers or other physical phenomena, determine the data value of each cell. Common uses for flash memory and other non-volatile memory include personal computers, personal digital assistants (PDAs), digital cameras, digital media players, digital recorders, games, appliances, vehicles, wireless devices, mobile telephones, and removable memory modules, and the uses for non-volatile memory continue to expand.

Unlike HDDs, the operation of SSDs is generally not subject to vibration, shock or magnetic field concerns due to their solid state nature. Similarly, without moving parts, SSDs have lower power requirements than HDDs. However, SSDs currently have much lower storage capacities compared to HDDs of the same form factor and a significantly higher cost per bit.

## 2

For the reasons stated above, and for other reasons which will become apparent to those skilled in the art upon reading and understanding the present specification, there is a need in the art for alternative bulk storage options.

BRIEF DESCRIPTION OF THE DRAWINGS

FIG. 1 is a simplified block diagram of a memory device according to an embodiment of the disclosure.

FIG. 2 is a schematic of a portion of an example NAND memory array as might be found in the memory device of FIG. 1.

FIG. 3 is a block schematic of a solid state bulk storage device in accordance with one embodiment of the present disclosure.

FIG. 4 is a depiction of a wave form showing conceptually a data signal as might be received from the memory device by a read/write channel in accordance with an embodiment of the disclosure.

FIG. 5 is a block schematic of an electronic system in accordance with an embodiment of the disclosure.

DETAILED DESCRIPTION

In the following detailed description of the present embodiments, reference is made to the accompanying drawings that form a part hereof, and in which is shown by way of illustration specific embodiments in which the embodiments may be practiced. These embodiments are described in sufficient detail to enable those skilled in the art to practice the invention, and it is to be understood that other embodiments may be utilized and that process, electrical or mechanical changes may be made without departing from the scope of the present disclosure. The following detailed description is, therefore, not to be taken in a limiting sense.

Traditional solid-state memory devices pass data in the form of binary signals. Typically, a ground potential represents a first logic level of a bit of data, e.g., a '0' data value, while a supply potential represents a second logic level of a bit of data, e.g., a '1' data value. A multi-level cell (MLC) may be assigned, for example, four different threshold voltage ( $V_t$ ) ranges of 200 mV for each range, with each range corresponding to a distinct data state, thereby representing four data values or bit patterns. Typically, a dead space or margin of 0.2V to 0.4V is between each range to keep the  $V_t$  distributions from overlapping. If the  $V_t$  of the cell is within the first range, the cell may be deemed to store a logical 11 state and is typically considered the erased state of the cell. If the  $V_t$  is within the second range, the cell may be deemed to store a logical 10 state. If the  $V_t$  is within the third range, the cell may be deemed to store a logical 00 state. And if the  $V_t$  is within the fourth range, the cell may be deemed to store a logical 01 state.

When programming a traditional MLC device as described above, cells are generally first erased, as a block, to correspond to the erased state. Following erasure of a block of cells, the least-significant bit (LSB) of each cell is first programmed, if necessary. For example, if the LSB is a 1, then no programming is necessary, but if the LSB is a 0, then the  $V_t$  of the target memory cell is moved from the  $V_t$  range corresponding to the 11 logic state to the  $V_t$  range corresponding to the 10 logic state. Following programming of the LSBs, the most-significant bit (MSB) of each cell is programmed in a similar manner, shifting the  $V_t$  where necessary. When reading an MLC of a traditional memory device, one or more read operations determine generally into which of the ranges the  $V_t$  of the cell voltage falls. For example, a first read operation

may determine whether the  $V_t$  of the target memory cell is indicative of the MSB being a 1 or a 0 while a second read operation may determine whether the  $V_t$  of the target memory cell is indicative of the LSB being a 1 or a 0. In each case, however, a single bit is returned from a read operation of a target memory cell, regardless of how many bits are stored on each cell. This problem of multiple program and read operations becomes increasingly troublesome as more bits are stored on each MLC. Because each such program or read operation is a binary operation, i.e., each programs or returns a single bit of information per cell, storing more bits on each MLC leads to longer operation times.

The memory devices of an illustrative embodiment store data as  $V_t$  ranges on the memory cells. In contrast to traditional memory devices, however, program and read operations are capable of utilizing data signals not as discrete bits of MLC data values, but as full representations of MLC data values, such as their complete bit patterns. For example, in a two-bit MLC device, instead of programming a cell's LSB and subsequently programming that cell's MSB, a target threshold voltage may be programmed representing the bit pattern of those two bits. That is, a series of program and verify operations would be applied to a memory cell until that memory cell obtained its target threshold voltage rather than programming to a first threshold voltage for a first bit, shifting to a second threshold voltage for a second bit, etc. Similarly, instead of utilizing multiple read operations to determine each bit stored on a cell, the threshold voltage of the cell may be determined and passed as a single signal representing the complete data value or bit pattern of the cell. The memory devices of the various embodiments do not merely look to whether a memory cell has a threshold voltage above or below some nominal threshold voltage as is done in traditional memory devices. Instead, a voltage signal is generated that is representative of the actual threshold voltage of that memory cell across the continuum of possible threshold voltages. An advantage of this approach becomes more significant as the bits per cell count is increased. For example, if the memory cell were to store eight bits of information, a single read operation would return a single analog data signal representative of eight bits of information.

FIG. 1 is a simplified block diagram of a memory device **101** according to an embodiment of the disclosure. Memory device **101** includes an array of memory cells **104** arranged in rows and columns. Although the various embodiments will be described primarily with reference to NAND memory arrays, the various embodiments are not limited to a specific architecture of the memory array **104**. Some examples of other array architectures suitable for the present embodiments include NOR arrays, AND arrays, and virtual ground arrays. In general, however, the embodiments described herein are adaptable to any array architecture permitting generation of a data signal indicative of the threshold voltage of each memory cell.

A row decode circuitry **108** and a column decode circuitry **110** are provided to decode address signals provided to the memory device **101**. Address signals are received and decoded to access memory array **104**. Memory device **101** also includes input/output (I/O) control circuitry **112** to manage input of commands, addresses and data to the memory device **101** as well as output of data and status information from the memory device **101**. An address register **114** is coupled between I/O control circuitry **112** and row decode circuitry **108** and column decode circuitry **110** to latch the address signals prior to decoding. A command register **124** is coupled between I/O control circuitry **112** and control logic **116** to latch incoming commands. Control logic **116** controls

access to the memory array **104** in response to the commands and generates status information for the external processor **130**. The control logic **116** is coupled to row decode circuitry **108** and column decode circuitry **110** to control the row decode circuitry **108** and column decode circuitry **110** in response to the addresses.

Control logic **116** is also coupled to a sample and hold circuitry **118**. The sample and hold circuitry **118** latches data, either incoming or outgoing, in the form of analog voltage levels. For example, the sample and hold circuitry could contain capacitors or other analog storage devices for sampling either an incoming voltage signal representing data to be written to a memory cell or an outgoing voltage signal indicative of the threshold voltage sensed from a memory cell. The sample and hold circuitry **118** may further provide for amplification and/or buffering of the sampled voltage to provide a stronger data signal to an external device.

The handling of analog voltage signals may take an approach similar to an approach well known in the area of CMOS imager technology, where charge levels generated at pixels of the imager in response to incident illumination are stored on capacitors. These charge levels are then converted to voltage signals using a differential amplifier with a reference capacitor as a second input to the differential amplifier. The output of the differential amplifier is then passed to analog-to-digital conversion (ADC) devices to obtain a digital value representative of an intensity of the illumination. In the present embodiments, a charge may be stored on a capacitor in response to subjecting it to a voltage level indicative of an actual or target threshold voltage of a memory cell for reading or programming, respectively, the memory cell. This charge could then be converted to an analog voltage using a differential amplifier having a grounded input or other reference signal as a second input. The output of the differential amplifier could then be passed to the I/O control circuitry **112** for output from the memory device, in the case of a read operation, or used for comparison during one or more verify operations in programming the memory device. It is noted that the I/O control circuitry **112** could optionally include analog-to-digital conversion functionality and digital-to-analog conversion (DAC) functionality to convert read data from an analog signal to a digital bit pattern and to convert write data from a digital bit pattern to an analog signal such that the memory device **101** could be adapted for communication with either an analog or digital data interface.

During a write operation, target memory cells of the memory array **104** are programmed until voltages indicative of their  $V_t$  levels match the levels held in the sample and hold circuitry **118**. This can be accomplished, as one example, using differential sensing devices to compare the held voltage level to a threshold voltage of the target memory cell. Much like traditional memory programming, programming pulses could be applied to a target memory cell to increase its threshold voltage until reaching or exceeding the desired value. In a read operation, the  $V_t$  levels of the target memory cells are passed to the sample and hold circuitry **118** for transfer to an external processor (not shown in FIG. 1) either directly as analog signals or as digitized representations of the analog signals depending upon whether ADC/DAC functionality is provided external to, or within, the memory device.

Threshold voltages of cells may be determined in a variety of manners. For example, a word line voltage could be sampled at the point when the target memory cell becomes activated. Alternatively, a boosted voltage could be applied to a first source/drain side of a target memory cell, and the threshold voltage could be taken as a difference between its control gate voltage and the voltage at its other source/drain



side. By coupling the voltage to a capacitor, charge would be shared with the capacitor to store the sampled voltage. Note that the sampled voltage need not be equal to the threshold voltage, but merely indicative of that voltage. For example, in the case of applying a boosted voltage to a first source/drain side of the memory cell and a known voltage to its control gate, the voltage developed at the second source/drain side of the memory cell could be taken as the data signal as the developed voltage is indicative of the threshold voltage of the memory cell.

Sample and hold circuitry **118** may include caching, i.e., multiple storage locations for each data value, such that the memory device **101** may be reading a next data value while passing a first data value to the external processor, or receiving a next data value while writing a first data value to the memory array **104**. A status register **122** is coupled between I/O control circuitry **112** and control logic **116** to latch the status information for output to the external processor.

Memory device **101** receives control signals at control logic **116** over a control link **132**. The control signals may include a chip enable **CE#**, a command latch enable **CLE**, an address latch enable **ALE**, and a write enable **WE#**. Memory device **101** may receive commands (in the form of command signals), addresses (in the form of address signals), and data (in the form of data signals) from an external processor over a multiplexed input/output (I/O) bus **134** and output data to the external processor over I/O bus **134**.

In a specific example, commands are received over input/output (I/O) pins [7:0] of I/O bus **134** at I/O control circuitry **112** and are written into command register **124**. The addresses are received over input/output (I/O) pins [7:0] of bus **134** at I/O control circuitry **112** and are written into address register **114**. The data may be received over input/output (I/O) pins [7:0] for a device capable of receiving eight parallel signals, or input/output (I/O) pins [15:0] for a device capable of receiving sixteen parallel signals, at I/O control circuitry **112** and are transferred to sample and hold circuitry **118**. Data also may be output over input/output (I/O) pins [7:0] for a device capable of transmitting eight parallel signals or input/output (I/O) pins [15:0] for a device capable of transmitting sixteen parallel signals. It will be appreciated by those skilled in the art that additional circuitry and signals can be provided, and that the memory device of FIG. 1 has been simplified to help focus on the embodiments of the disclosure. Additionally, while the memory device of FIG. 1 has been described in accordance with popular conventions for receipt and output of the various signals, it is noted that the various embodiments are not limited by the specific signals and I/O configurations described unless expressly noted herein. For example, command and address signals could be received at inputs separate from those receiving the data signals, or data signals could be transmitted serially over a single I/O line of I/O bus **134**. Because the data signals represent bit patterns instead of individual bits, serial communication of an 8-bit data signal could be as efficient as parallel communication of eight signals representing individual bits.

FIG. 2 is a schematic of a portion of an example NAND memory array **200** as might be found in the memory array **104** of FIG. 1. As shown in FIG. 2, the memory array **200** includes word lines **202<sub>1</sub>** to **202<sub>N</sub>** and intersecting bit lines **204<sub>1</sub>** to **204<sub>M</sub>**. For ease of addressing in the digital environment, the number of word lines **202** and the number of bit lines **204** are generally each some power of two.

Memory array **200** includes NAND strings **206<sub>1</sub>** to **206<sub>M</sub>**. Each NAND string includes transistors **208<sub>1</sub>** to **208<sub>N</sub>**, each located at an intersection of a word line **202** and a bit line **204**. The transistors **208**, depicted as floating-gate transistors in

FIG. 2, represent non-volatile memory cells for storage of data. The floating-gate transistors **208** of each NAND string **206** are connected in series source to drain between one or more source select gates **210**, e.g., a field-effect transistor (FET), and one or more drain select gates **212**, e.g., an FET. Each source select gate **210** is located at an intersection of a local bit line **204** and a source select line **214**, while each drain select gate **212** is located at an intersection of a local bit line **204** and a drain select line **215**.

A source of each source select gate **210** is connected to a common source line **216**. The drain of each source select gate **210** is connected to the source of the first floating-gate transistor **208** of the corresponding NAND string **206**. For example, the drain of source select gate **210<sub>1</sub>** is connected to the source of floating-gate transistor **208<sub>1</sub>** of the corresponding NAND string **206<sub>1</sub>**. A control gate of each source select gate **210** is connected to source select line **214**. If multiple source select gates **210** are utilized for a given NAND string **206**, they would be coupled in series between the common source line **216** and the first floating-gate transistor **208** of that NAND string **206**.

The drain of each drain select gate **212** is connected to a local bit line **204** for the corresponding NAND string at a drain contact. For example, the drain of drain select gate **212<sub>1</sub>** is connected to the local bit line **204<sub>1</sub>** for the corresponding NAND string **206<sub>1</sub>** at a drain contact. The source of each drain select gate **212** is connected to the drain of the last floating-gate transistor **208** of the corresponding NAND string **206**. For example, the source of drain select gate **212<sub>1</sub>** is connected to the drain of floating-gate transistor **208<sub>N</sub>** of the corresponding NAND string **206<sub>1</sub>**. If multiple drain select gates **212** are utilized for a given NAND string **206**, they would be coupled in series between the corresponding bit line **204** and the last floating-gate transistor **208<sub>N</sub>** of that NAND string **206**.

Typical construction of floating-gate transistors **208** includes a source **230** and a drain **232**, a floating gate **234**, and a control gate **236**, as shown in FIG. 2. Floating-gate transistors **208** have their control gates **236** coupled to a word line **202**. A column of the floating-gate transistors **208** are those NAND strings **206** coupled to a given local bit line **204**. A row of the floating-gate transistors **208** are those transistors commonly coupled to a given word line **202**. Other forms of transistors **208** may also be utilized with embodiments of the disclosure, such as NROM, magnetic or ferroelectric transistors and other transistors capable of being programmed to assume one of two or more threshold voltage ranges.

Memory devices of the various embodiments may be advantageously used in bulk storage devices. For various embodiments, these bulk storage devices may take on the same form factor and communication bus interface of traditional HDDs, thus allowing them to replace such drives in a variety of applications. Some common form factors for HDDs include the 3.5", 2.5" and PCMCIA (Personal Computer Memory Card International Association) form factors commonly used with current personal computers and larger digital media recorders, as well as 1.8" and 1" form factors commonly used in smaller personal appliances, such as mobile telephones, personal digital assistants (PDAs) and digital media players. Some common bus interfaces include universal serial bus (USB), AT attachment interface (ATA) [also known as integrated drive electronics or IDE], serial ATA (SATA), small computer systems interface (SCSI) and the Institute of Electrical and Electronics Engineers (IEEE) 1394 standard. While a variety of form factors and communication interfaces were listed, the embodiments are not limited to a specific form factor or communication standard. Furthermore, the embodiments need not conform to a HDD

form factor or communication interface. FIG. 3 is a block schematic of a solid state bulk storage device 300 in accordance with one embodiment of the present disclosure.

The bulk storage device 300 includes a memory device 301 in accordance with an embodiment of the disclosure, a read/write channel 305 and a controller 310. The read/write channel 305 provides for analog-to-digital conversion of data signals received from the memory device 301 as well as digital-to-analog conversion of data signals received from the controller 310. The controller 310 provides for communication between the bulk storage device 300 and an external processor (not shown in FIG. 3) through bus interface 315. It is noted that the read/write channel 305 could service one or more additional memory devices, as depicted by memory device 301' in dashed lines. Selection of a single memory device 301 for communication can be handled through a multi-bit chip enable signal or other multiplexing scheme.

The memory device 301 is coupled to a read/write channel 305 through an analog interface 320 and a digital interface 325. The analog interface 320 provides for the passage of analog data signals between the memory device 301 and the read/write channel 305 while the digital interface 325 provides for the passage of control signals, command signals and address signals from the read/write channel 305 to the memory device 301. The digital interface 325 may further provide for the passage of status signals from the memory device 301 to the read/write channel 305. The analog interface 320 and the digital interface 325 may share signal lines as noted with respect to the memory device 101 of FIG. 1. Although the embodiment of FIG. 3 depicts a dual analog/digital interface to the memory device, functionality of the read/write channel 305 could optionally be incorporated into the memory device 301 as discussed with respect to FIG. 1 such that the memory device 301 communicates directly with the controller 310 using only a digital interface for passage of control signals, command signals, status signals, address signals and data signals.

The read/write channel 305 is coupled to the controller 310 through one or more interfaces, such as a data interface 330 and a control interface 335. The data interface 330 provides for the passage of digital data signals between the read/write channel 305 and the controller 310. The control interface 335 provides for the passage of control signals, command signals and address signals from the controller 310 to the read/write channel 305. The control interface 335 may further provide for the passage of status signals from the read/write channel 305 to the controller 310. Status and command/control signals may also be passed directly between the controller 310 and the memory device 301 as depicted by the dashed line connecting the control interface 335 to the digital interface 325.

Although depicted as two distinct devices in FIG. 3, the functionality of the read/write channel 305 and the controller 310 could alternatively be performed by a single integrated circuit device. And while maintaining the memory device 301 as a separate device would provide more flexibility in adapting the embodiments to different form factors and communication interfaces, because it is also an integrated circuit device, the entire bulk storage device 300 could be fabricated as a single integrated circuit device.

The read/write channel 305 is a signal processor adapted to at least provide for conversion of a digital data stream to an analog data stream and vice versa. A digital data stream provides data signals in the form of binary voltage levels, i.e., a first voltage level indicative of a bit having a first binary data value, e.g., 0, and a second voltage level indicative of a bit having a second binary data value, e.g., 1. An analog data

stream provides data signals in the form of analog voltages having more than two levels, with different voltage levels or ranges corresponding to different bit patterns of two or more bits. For example, in a system adapted to store two bits per memory cell, a first voltage level or range of voltage levels of an analog data stream could correspond to a bit pattern of 11, a second voltage level or range of voltage levels of an analog data stream could correspond to a bit pattern of 10, a third voltage level or range of voltage levels of an analog data stream could correspond to a bit pattern of 00 and a fourth voltage level or range of voltage levels of an analog data stream could correspond to a bit pattern of 01. Thus, one analog data signal in accordance with the various embodiments would be converted to two or more digital data signals, and vice versa.

In practice, control and command signals are received at the bus interface 315 for access of the memory device 301 through the controller 310. Addresses and data values may also be received at the bus interface 315 depending upon what type of access is desired, e.g., write, read, format, etc. In a shared bus system, the bus interface 315 would be coupled to a bus along with a variety of other devices. To direct communications to a specific device, an identification value may be placed on the bus indicating which device on the bus is to act upon a subsequent command. If the identification value matches the value taken on by the bulk storage device 300, the controller 310 would then accept the subsequent command at the bus interface 315. If the identification value did not match, the controller 310 would ignore the subsequent communication. Similarly, to avoid collisions on the bus, the various devices on a shared bus may instruct other devices to cease outbound communication while they individually take control of the bus. Protocols for bus sharing and collision avoidance are well known and will not be detailed herein. The controller 310 then passes the command, address and data signals on to the read/write channel 305 for processing. Note that the command, address and data signals passed from the controller 310 to the read/write channel 305 need not be the same signals received at the bus interface 315. For example, the communication standard for the bus interface 315 may differ from the communication standard of the read/write channel 305 or the memory device 301. In this situation, the controller 310 may translate the commands and/or addressing scheme prior to accessing the memory device 301. In addition, the controller 310 may provide for load leveling within the one or more memory devices 301, such that physical addresses of the memory devices 301 may change over time for a given logical address. Thus, the controller 310 would map the logical address from the external device to a physical address of a target memory device 301.

For write requests, in addition to the command and address signals, the controller 310 would pass digital data signals to the read/write channel 305. For example, for a 16-bit data word, the controller 310 would pass 16 individual signals having a first or second binary logic level. The read/write channel 305 would then convert the digital data signals to an analog data signal representative of the bit pattern of the digital data signals. To continue with the foregoing example, the read/write channel 305 would use a digital-to-analog conversion to convert the 16 individual digital data signals to a single analog signal having a potential level indicative of the desired 16-bit data pattern. For one embodiment, the analog data signal representative of the bit pattern of the digital data signals is indicative of a desired threshold voltage of the target memory cell. However, in programming of a one-transistor memory cells, it is often the case that programming of neighboring memory cells will increase the threshold voltage of

previously programmed memory cells. Thus, for another embodiment, the read/write channel **305** can take into account these types of expected changes in the threshold voltage, and adjust the analog data signal to be indicative of a threshold voltage lower than the final desired threshold voltage. After conversion of the digital data signals from the controller **310**, the read/write channel **305** would then pass the write command and address signals to the memory device **301** along with the analog data signals for use in programming the individual memory cells. Programming can occur on a cell-by-cell basis, but is generally performed for a page of data per operation. For a typical memory array architecture, a page of data includes every other memory cell coupled to a word line.

For read requests, the controller would pass command and address signals to the read/write channel **305**. The read/write channel **305** would pass the read command and address signals to the memory device **301**. In response, after performing the read operation, the memory device **301** would return the analog data signals indicative of the threshold voltages of the memory cells defined by the address signals and the read command. The memory device **301** may transfer its analog data signals in parallel or serial fashion.

The analog data signals may also be transferred not as discrete voltage pulses, but as a substantially continuous stream of analog signals. In this situation, the read/write channel **305** may employ signal processing similar to that used in HDD accessing called PRML or partial response, maximum likelihood. In PRML processing of a traditional HDD, the read head of the HDD outputs a stream of analog signals representative of flux reversals encountered during a read operation of the HDD platter. Rather than attempting to capture the true peaks and valleys of this analog signal generated in response to flux reversals encountered by the read head, the signal is periodically sampled to create a digital representation of the signal pattern. This digital representation can then be analyzed to determine the likely pattern of flux reversals responsible for generation of the analog signal pattern. This same type of processing can be utilized with embodiments of the present disclosure. By sampling the analog signal from the memory device **301**, PRML processing can be employed to determine the likely pattern of threshold voltages responsible for generation of the analog signal.

FIG. **4** is a depiction of a wave form showing conceptually a data signal **450** as might be received from the memory device **301** by the read/write channel **305** in accordance with an embodiment of the disclosure. The data signal **450** could be periodically sampled and a digital representation of the data signal **450** can be created from the amplitudes of the sampled voltage levels. For one embodiment, the sampling could be synchronized to the data output such that sampling occurs during the steady-state portions of the data signal **450**. Such an embodiment is depicted by the sampling as indicated by the dashed lines at times **t1**, **t2**, **t3** and **t4**. However, if synchronized sampling becomes misaligned, values of the data samples may be significantly different than the steady-state values. In an alternate embodiment, sampling rates could be increased to allow determination of where steady-state values likely occurred, such as by observing slope changes indicated by the data samples. Such an embodiment is depicted by the sampling as indicated by the dashed lines at times **t5**, **t6**, **t7** and **t8**, where a slope between data samples at times **t6** and **t7** may indicate a steady-state condition. In such an embodiment, a trade-off is made between sampling rate and accuracy of the representation. Higher sampling rates lead to more accurate representations, but also increase processing time. Regardless of whether sampling is synchro-

nized to the data output or more frequent sampling is used, the digital representation can then be used to predict what incoming voltage levels were likely responsible for generating the analog signal pattern. In turn, the likely data values of the individual memory cells being read can be predicted from this expected pattern of incoming voltage levels.

Recognizing that errors will occur in the reading of data values from the memory device **301**, the read/write channel **305** may include error correction. Error correction is commonly used in memory devices, as well as HDDs, to recover from expected errors. Typically, a memory device will store user data in a first set of locations and error correction code (ECC) in a second set of locations. During a read operation, both the user data and the ECC are read in response to a read request of the user data. Using known algorithms, the user data returned from the read operation is compared to the ECC. If the errors are within the limits of the ECC, the errors will be corrected.

FIG. **5** is a block schematic of an electronic system in accordance with an embodiment of the disclosure. Example electronic systems may include personal computers, PDAs, digital cameras, digital media players, digital recorders, electronic games, appliances, vehicles, wireless devices, mobile telephones and the like.

The electronic system includes a host processor **500** that may include cache memory **502** to increase the efficiency of the processor **500**. The processor **500** is coupled to a communication bus **504**. A variety of other devices may be coupled to the communication bus **504** under control of the processor **500**. For example, the electronic system may include random access memory (RAM) **506**; one or more input devices **508** such as keyboards, touch pads, pointing devices, etc.; an audio controller **510**; a video controller **512**; and one or more bulk storage devices **514**. At least one bulk storage device **514** includes a digital bus interface **515** for communication with the bus **504**, one or more memory devices in accordance with an embodiment of the disclosure having an analog interface for transfer of data signals representative of data patterns of two or more bits of data, and a signal processor adapted to perform digital-to-analog conversion of digital data signals received from the bus interface **515** and analog-to-digital conversion of analog data signals received from its memory device(s).

The various embodiments include memory devices adapted to process and generate analog data signals representative of data values of two or more bits of information. This is facilitated by storing data values as threshold voltage ranges on a non-volatile memory cell. Unlike the bit-by-bit programming operations of traditional multi-level cell technology, the various embodiments may program directly to a target threshold voltage for the desired bit pattern. Similarly, instead of reading individual bits, the various embodiments generate a data signal indicative of the threshold voltage of the target memory cell, and thus indicative of the complete data value stored on that cell. The various embodiments may receive and transmit the data signals as analog signals representative of bit patterns of two or more bits, or they may provide conversion internal to the memory device to permit receiving and transmitting digital signals representative of individual bits. Because a single analog data signal could represent two, four or more bits of information, data transfer rates may be increased along with memory density as each program or read operation is concurrently processing multiple bits per memory cell.

Although specific embodiments have been illustrated and described herein, it will be appreciated by those of ordinary skill in the art that any arrangement that is calculated to

## 11

achieve the same purpose may be substituted for the specific embodiments shown. Many adaptations of the disclosure will be apparent to those of ordinary skill in the art. Accordingly, this application is intended to cover any adaptations or variations of the disclosure.

What is claimed is:

1. A solid state memory device, comprising:  
an array of non-volatile memory cells;  
circuitry for control and/or access of the array of non-volatile memory cells;  
wherein the circuitry for control and/or access of the array of non-volatile memory cells is adapted to receive an input analog data signal indicative of a desired threshold voltage of a target memory cell during a write operation on the memory device, to store a voltage level of the input analog data signal indicative of the desired threshold voltage of that target memory cell, to compare the threshold voltage of that target memory cell to the stored voltage level, and to increase the threshold voltage of that target memory cell if it is found to be less than the stored voltage level during the write operation; and  
wherein the circuitry for control and/or access of the array of non-volatile memory cells is further adapted to generate an output analog data signal indicative of a threshold voltage of a target memory cell of the array during a read operation of the memory device.
2. The solid state memory device of claim 1, wherein the circuitry for control and/or access of the array of non-volatile memory cells comprises circuitry to sample and hold a voltage level indicative of the threshold voltage of the target memory cell of the read operation and to generate the output analog data signal from the held voltage level.
3. The solid state memory device of claim 2, wherein the circuitry to sample and hold a voltage level indicative of the threshold voltage of the target memory cell of the read operation is adapted to amplify and/or buffer the held voltage level in generating the output analog data signal.
4. The solid state memory device of claim 2, wherein the circuitry to sample and hold a voltage level indicative of the threshold voltage of the target memory cell of the read operation comprises one or more capacitors to hold the voltage level indicative of the threshold voltage of the target memory cell of the read operation.
5. The solid state memory device of claim 1, wherein the circuitry for control and/or access of the array of non-volatile memory cells is further adapted to convert the generated output analog data signal to two or more digital data signals for output from the memory device.
6. The solid state memory device of claim 5, wherein the circuitry for control and/or access of the array of non-volatile memory cells is further adapted to receive digital data signals and to convert two or more of the digital data signals to the input analog data signal indicative of a desired threshold voltage of the target memory cell of the write operation.
7. A solid state memory device, comprising:  
an NAND memory array; and  
circuitry for control and/or access of non-volatile memory cells of the NAND memory array;  
wherein the circuitry for control and/or access of the non-volatile memory cells comprises circuitry to sample a voltage indicative of a threshold voltage of a target memory cell and to store the sampled voltage for transfer to an external device;  
wherein the circuitry to store the sampled voltage comprises one or more analog storage devices for storing the sampled voltage.

## 12

8. The solid state memory device of claim 7, wherein the circuitry for control and/or access of the non-volatile memory cells is adapted to amplify and/or buffer the stored voltage prior to transferring to the external device.

9. The solid state memory device of claim 7, wherein the one or more analog storage devices comprise one or more capacitors.

10. The solid state memory device of claim 7, wherein the circuitry for control and/or access of the non-volatile memory cells is adapted to receive an analog data signal indicative of a desired threshold voltage of the target memory cell.

11. The solid state memory device of claim 10, wherein the circuitry for control and/or access of the non-volatile memory cells is adapted to store a voltage of the analog data signal indicative of the desired threshold voltage of the target memory cell, to compare the threshold voltage of the target memory cell to the stored voltage indicative of the desired threshold voltage of the target memory cell, and to increase the threshold voltage of the target memory cell if it is found to be less than the stored voltage indicative of the desired threshold voltage of the target memory cell.

12. A bulk storage device, comprising:

a solid state memory device adapted to receive and transmit analog data signals indicative of data values of two or more bits of information;

a controller for communicating with an external device; and

a read/write channel coupled to the controller and the memory device;

wherein the read/write channel is adapted to convert analog data signals received from the memory device to digital data signals for transmission to the controller; and

wherein the read/write channel is adapted to convert digital data signals received from the controller to analog data signals for transmission to the memory device.

13. The bulk storage device of claim 12, wherein the memory device is further adapted to store voltage levels indicative of received analog data signals in a write operation and to program target memory cells of the write operation until their threshold voltages equal or exceed the stored voltage levels.

14. The bulk storage device of claim 12, wherein the memory device is further adapted to generate analog data signals for transmission having voltage levels indicative of threshold voltages of target memory cells corresponding to each analog data signal.

15. The bulk storage device of claim 14, wherein the read/write channel is further adapted to receive the analog data signals from the memory device as a stream of analog data signals, to perform signal processing to generate a digital representation of the stream of analog data signals, and to determine from the digital representation a likely pattern of threshold voltages responsible for generating the stream of analog data signals.

16. The bulk storage device of claim 15, wherein the read/write channel is further adapted to generate digital data signals corresponding to bit patterns represented by the likely pattern of threshold voltages.

17. The bulk storage device of claim 16, wherein the read/write channel is further adapted to apply error correction prior to generating the digital data signals corresponding to bit patterns represented by the likely pattern of threshold voltages.

## 13

18. The bulk storage device of claim 12, wherein the bulk storage device comprises a form factor and a communication protocol in use for hard disk drives.

19. The bulk storage device of claim 12, wherein the controller and the read/write channel are parts of a single integrated circuit device. 5

20. A bulk storage device, comprising:  
a solid state memory device adapted to process and generate analog data signals indicative of data values of two or more bits of information; and 10  
a controller for communicating with an external device; wherein the solid state memory device is further adapted to receive digital data signals from the controller and to provide digital-to-analog conversion to convert two or more of the digital data signals to an analog data signal 15  
for writing to a memory array of the memory device; and wherein the solid state memory device is further adapted to provide analog-to-digital conversion to convert an analog data signal read from the memory array of the memory device to two or more digital data signals for 20  
output to the controller.

21. The bulk storage device of claim 20, wherein the memory device is further adapted to store voltage levels indicative of converted digital data signals in a write operation and to program target memory cells of the write operation until their threshold voltages equal or exceed the stored voltage levels. 25

22. The bulk storage device of claim 20, wherein the memory device is further adapted to generate analog data signals during a read operation indicative of threshold voltages of target memory cells corresponding to each analog data signal. 30

23. The bulk storage device of claim 20, wherein the bulk storage device comprises a form factor and a communication protocol in use for hard disk drives. 35

24. A method of writing data to a memory device having an array of non-volatile memory cells, comprising:  
storing an analog data signal at the memory device;  
applying programming pulses to a target memory cell to increase a threshold voltage of the target memory cell; 40  
comparing the threshold voltage of the target memory cell to the stored analog data signal; and  
re-applying programming pulses to the target memory cell if its threshold voltage is less than a voltage level of the stored analog data signal. 45

25. The method of claim 24, wherein comparing the threshold voltage of the target memory cell to the stored analog data signal comprises comparing the threshold voltage of the target memory cell to the stored analog data signal using a differential amplifier. 50

26. The method of claim 24, further comprising continuing to apply programming pulses to the target memory cell until its threshold voltage equals or exceeds the voltage level of the stored analog data signal.

## 14

27. The method of claim 24, further comprising:  
receiving an analog data signal indicative of a desired threshold voltage of the target memory cell prior to storing the analog data signal at the memory device.

28. The method of claim 24, further comprising:  
receiving two or more digital data signals indicative of a bit pattern to be stored on the target memory cell; and  
converting the two or more digital data signals to an analog data signal indicative of a desired threshold voltage of the target memory cell prior to storing the analog data signal at the memory device.

29. A method of reading data from a memory device having an array of non-volatile memory cells, comprising:  
generating a voltage level indicative of a threshold voltage of a target memory cell;  
sampling and holding the voltage level indicative of the threshold voltage of the target memory cell; and  
generating an analog data signal indicative of the held voltage level indicative of the threshold voltage of the target memory cell.

30. The method of claim 29, wherein generating a voltage level indicative of a threshold voltage of a target memory cell comprises generating a voltage level substantially equal to the threshold voltage of a target memory cell.

31. The method of claim 29, further comprising:  
transmitting the analog data signal indicative of the held voltage level from the memory device.

32. The method of claim 31, wherein transmitting the analog data signal indicative of the held voltage level occurs in parallel with analog data signals indicative of threshold voltages of other memory cells.

33. The method of claim 31, wherein transmitting an analog data signal indicative of the held voltage level occurs in serial with analog data signals indicative of threshold voltages of other memory cells. 35

34. The method of claim 29, further comprising:  
generating two or more digital data signals corresponding to a data bit pattern represented by the analog data signal; and  
transmitting the digital data signals to a host processor.

35. The method of claim 29, further comprising:  
receiving a stream of analog data signals indicative of threshold voltages of a plurality of memory cells;  
generating a digital representation of the stream of analog data signals; and  
determining a likely pattern of threshold voltages of the memory cells responsible for generating the stream of analog data signals.

36. The method of claim 35, further comprising:  
generating digital data signals corresponding to data bit patterns of the likely pattern of threshold voltages; and  
transmitting the digital data signals to a host processor.

\* \* \* \* \*