



US007703841B2

(12) **United States Patent**  
**Hedderly**

(10) **Patent No.:** **US 7,703,841 B2**  
(45) **Date of Patent:** **Apr. 27, 2010**

- (54) **VEHICLE BODY ASSEMBLY**
- (75) Inventor: **Gregory Thomas Hedderly**, White Lake, MI (US)
- (73) Assignee: **Ford Motor Company**, Dearborn, MI (US)
- (\* ) Notice: Subject to any disclaimer, the term of this patent is extended or adjusted under 35 U.S.C. 154(b) by 461 days.
- (21) Appl. No.: **11/622,084**
- (22) Filed: **Jan. 11, 2007**
- (65) **Prior Publication Data**  
US 2008/0169680 A1 Jul. 17, 2008
- (51) **Int. Cl.**  
**B60N 99/00** (2006.01)
- (52) **U.S. Cl.** ..... **296/193.04**; 296/193.01
- (58) **Field of Classification Search** ..... 296/193.01, 296/193.04, 193.05, 193.07; 164/98  
See application file for complete search history.

4,978,164 A	12/1990	Nakamura et al.
5,593,245 A	1/1997	Herz et al.
5,611,593 A	3/1997	Fukagawa et al.
5,738,405 A	4/1998	Richters et al.
5,806,917 A	9/1998	Townsend
5,882,054 A	3/1999	Devilliers et al.
5,915,781 A	6/1999	DeRees
5,921,611 A	7/1999	Townsend
6,000,748 A	12/1999	Tomforde et al.
6,010,182 A	1/2000	Townsend
6,217,251 B1	4/2001	Kato et al.
6,253,588 B1	7/2001	Rashid et al.
6,327,981 B1	12/2001	Norregaard et al.
6,334,645 B1	1/2002	Ban
6,371,551 B1	4/2002	Hedderly
6,428,087 B1	8/2002	Frasher et al.
6,431,549 B1	8/2002	Hill et al.
6,450,567 B2	9/2002	Toba et al.
6,470,573 B2	10/2002	Tarahomi

(56) **References Cited**  
U.S. PATENT DOCUMENTS

0,687,114 A	11/1901	Brown
0,691,661 A	1/1902	Priest
0,732,389 A	6/1903	Wheater
1,768,368 A	2/1930	Menzies
1,833,098 A	11/1931	Voytko
2,062,177 A	11/1936	Herron
2,192,075 A	2/1940	Gregoire
3,412,628 A	11/1968	De Gain
4,019,298 A	4/1977	Johnson, IV
4,503,926 A	3/1985	von Sivers
4,573,734 A	3/1986	Gass
4,676,545 A	6/1987	Bonfilio et al.
4,842,326 A	6/1989	DiVito
4,887,859 A	12/1989	Aper
4,900,090 A	2/1990	Davis
4,914,802 A	4/1990	Takao et al.
4,968,087 A	11/1990	Goria

(Continued)

**OTHER PUBLICATIONS**

U.S. Appl. No. 11/622,164, Hedderly.

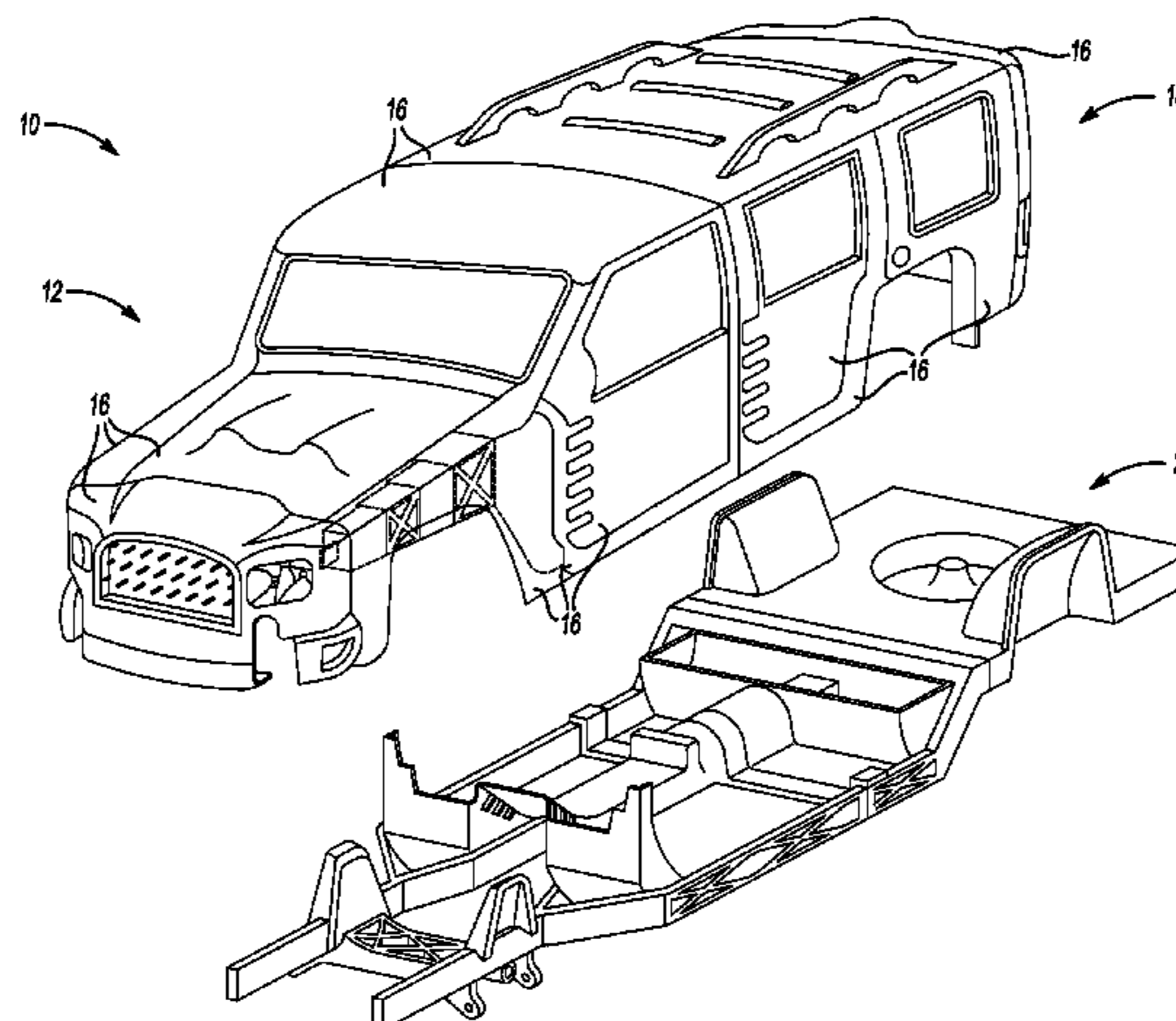
(Continued)

*Primary Examiner*—Lori L Lyjak  
(74) *Attorney, Agent, or Firm*—Raymond L. Coppiellie; Brooks Kushman P.C.

(57) **ABSTRACT**

A vehicle body assembly having a set of castings. Each member of the set of castings interlocks with another member of the set of castings to create a vehicle body structure.

**20 Claims, 34 Drawing Sheets**



# US 7,703,841 B2

Page 2

## U.S. PATENT DOCUMENTS

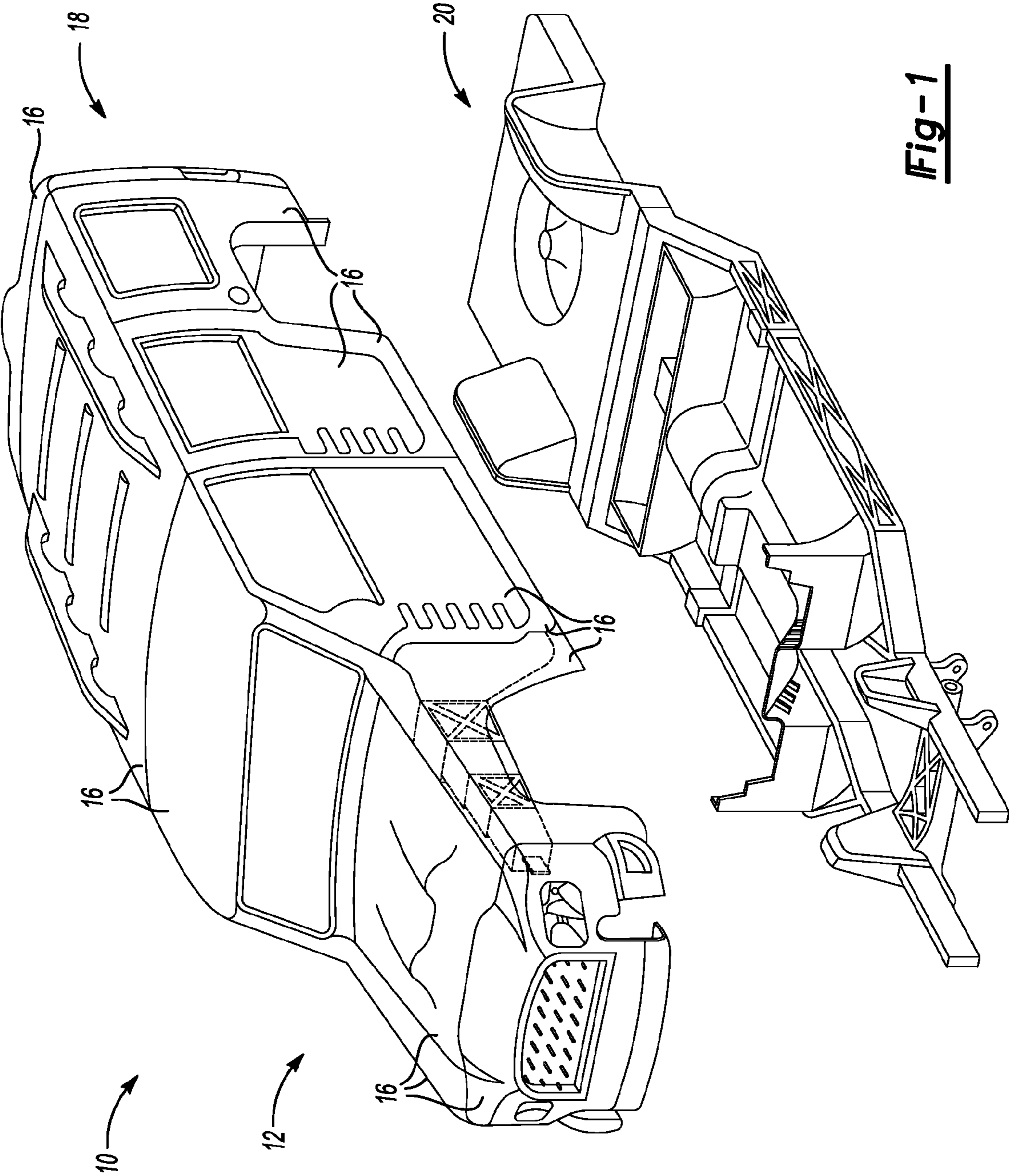
6,474,709 B2 11/2002 Artner  
6,488,330 B2 12/2002 Hedderly  
6,493,920 B1 12/2002 Hill et al.  
6,561,573 B2 5/2003 Carcioffi  
6,669,275 B2 12/2003 Frasher et al.  
6,679,545 B1 1/2004 Balzer et al.  
6,688,674 B2 2/2004 Sato et al.  
6,695,393 B1 2/2004 Aouadi et al.  
6,820,918 B1 11/2004 DeBono  
6,820,924 B2 11/2004 Caliskan et al.  
6,854,789 B2 2/2005 Kloepfer  
6,890,014 B1 5/2005 King et al.  
6,893,081 B2 5/2005 Sasano et al.  
6,896,319 B1 5/2005 Huang et al.  
7,032,953 B2 4/2006 Rangnekar et al.  
7,185,945 B2 3/2007 Dandekar et al.  
7,216,911 B2 5/2007 Andre et al.  
7,261,345 B2 8/2007 Akad  
7,267,394 B1 9/2007 Mouch et al.  
7,494,177 B2 2/2009 Henning  
7,591,502 B2 9/2009 Hedderly  
2001/0020795 A1 9/2001 Toba et al.  
2001/0033096 A1 10/2001 Hanyu  
2002/0158484 A1 10/2002 Delavalle et al.  
2002/0162224 A1 11/2002 Gabbianelli et al.  
2003/0081996 A1 5/2003 Sun et al.  
2003/0085017 A1\* 5/2003 Guetlbauer et al. .... 164/98  
2003/0085586 A1 5/2003 Kioussis et al.

2003/0168880 A1 9/2003 Burkel et al.  
2005/0017538 A1 1/2005 Omori et al.  
2005/0017543 A1 1/2005 Riley et al.  
2005/0057076 A1 3/2005 Roux et al.  
2006/0049668 A1 3/2006 Eipper et al.  
2006/0061145 A1 3/2006 Strebe et al.  
2006/0097546 A1 5/2006 Lynam et al.  
2006/0108834 A1 5/2006 Boulay et al.  
2006/0175871 A1 8/2006 Eipper et al.  
2006/0237996 A1 10/2006 Eipper et al.  
2007/0021048 A1 1/2007 Henning  
2007/0270029 A1 11/2007 Schroeder et al.

## OTHER PUBLICATIONS

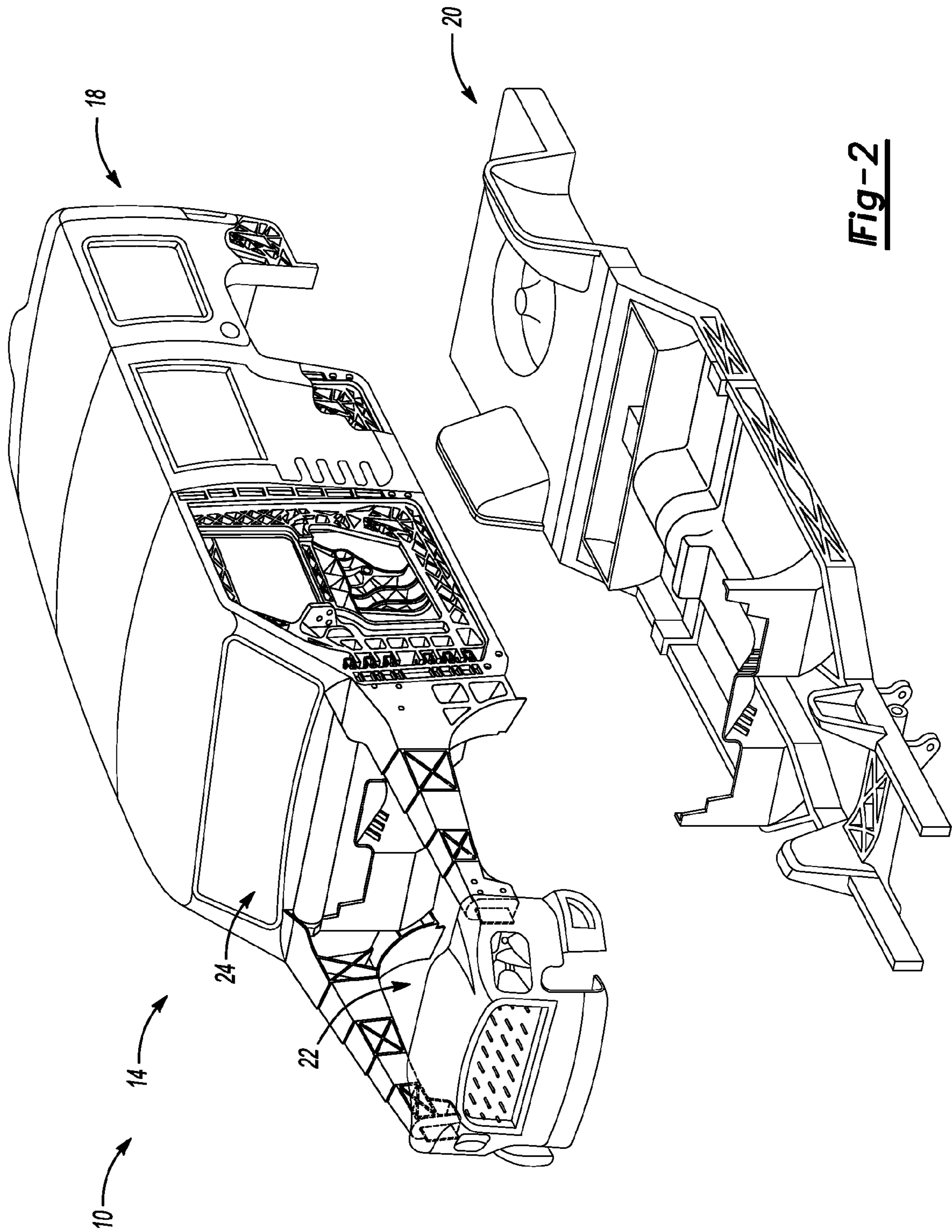
U.S. Appl. No. 11/622,154, Hedderly.  
U.S. Appl. No. 11/622,146, Hedderly.  
U.S. Appl. No. 11/622,137, Hedderly.  
U.S. Appl. No. 11/622,128, Hedderly.  
U.S. Appl. No. 11/622,125, Hedderly.  
U.S. Appl. No. 11/622,117, Hedderly.  
U.S. Appl. No. 11/622,116, Hedderly.  
U.S. Appl. No. 11/622,105, Hedderly.  
U.S. Appl. No. 11/622,100, Hedderly.  
U.S. Appl. No. 11/622,096, Hedderly.  
U.S. Appl. No. 11/622,091, Hedderly.  
U.S. Appl. No. 11/622,175, Hedderly.  
U.S. Appl. No. 11/622,111, Hedderly.

\* cited by examiner

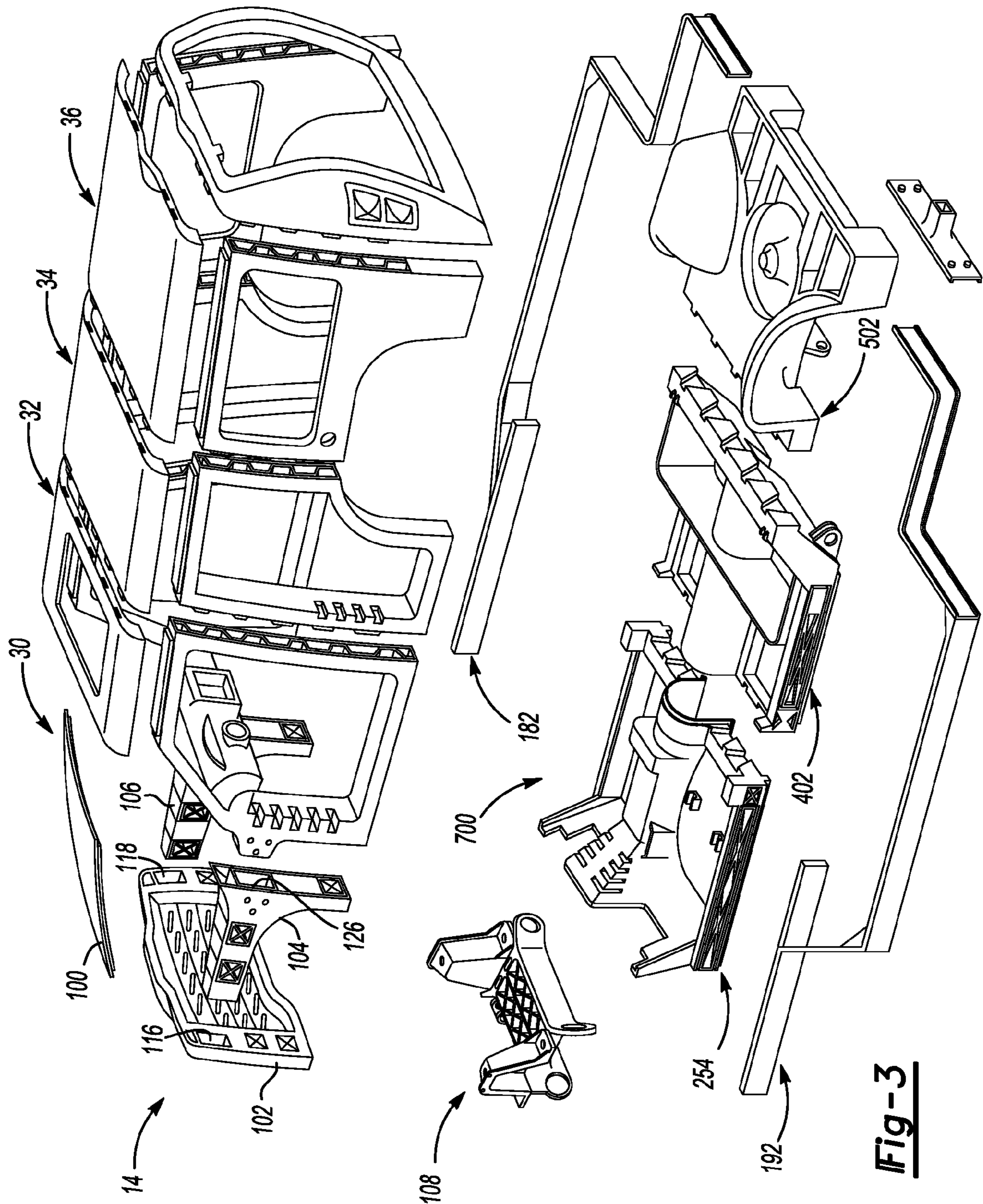


**Fig-1**



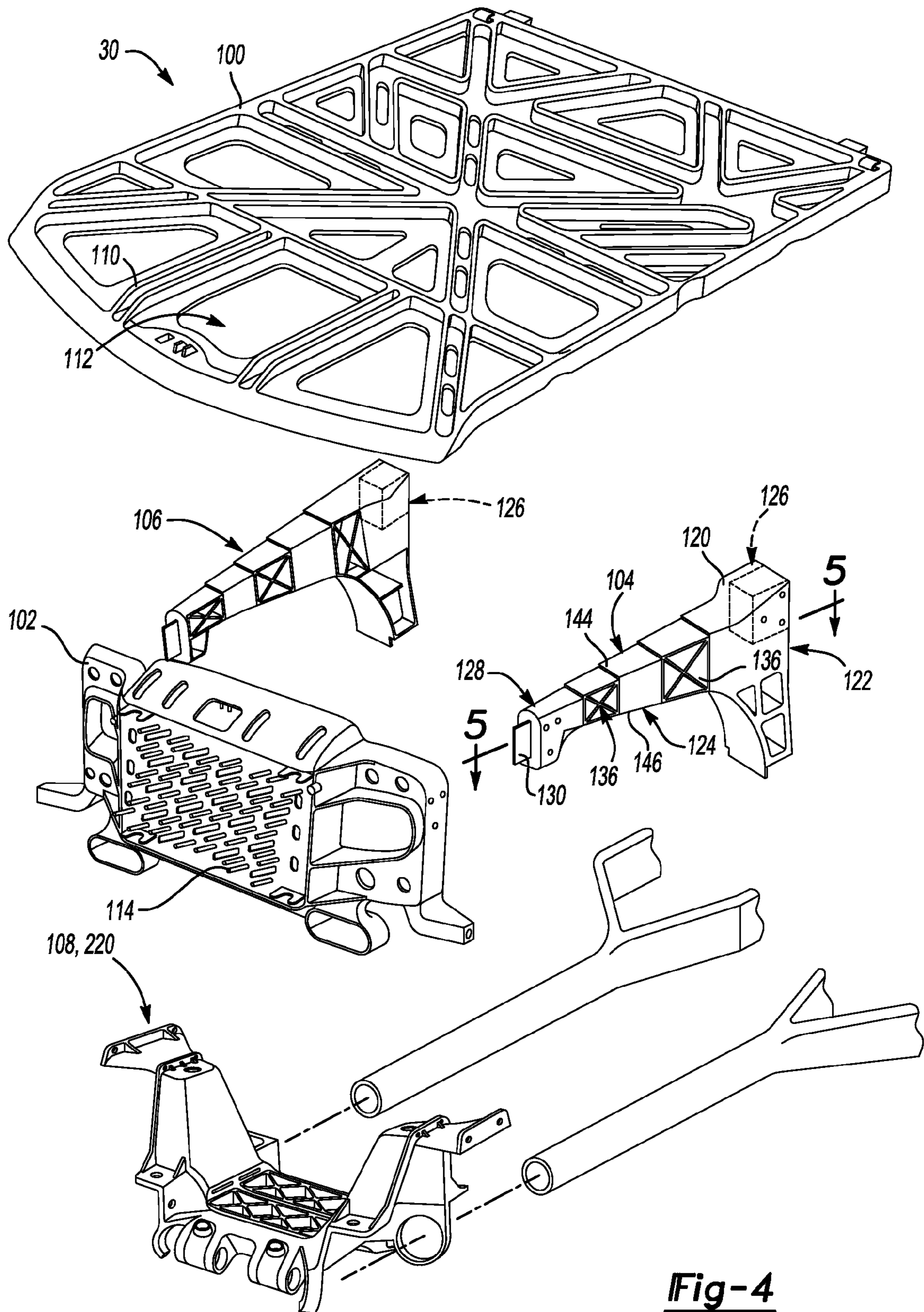


**Fig-2**

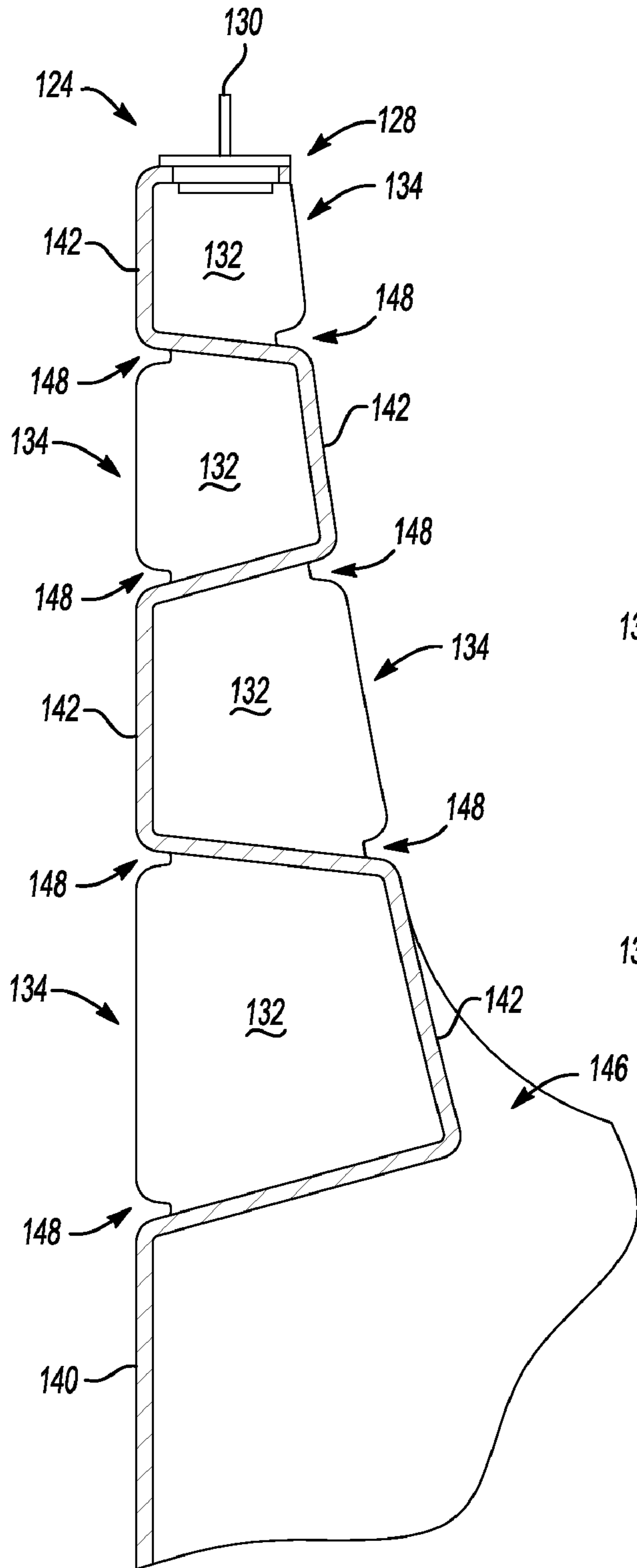


**Fig-3**

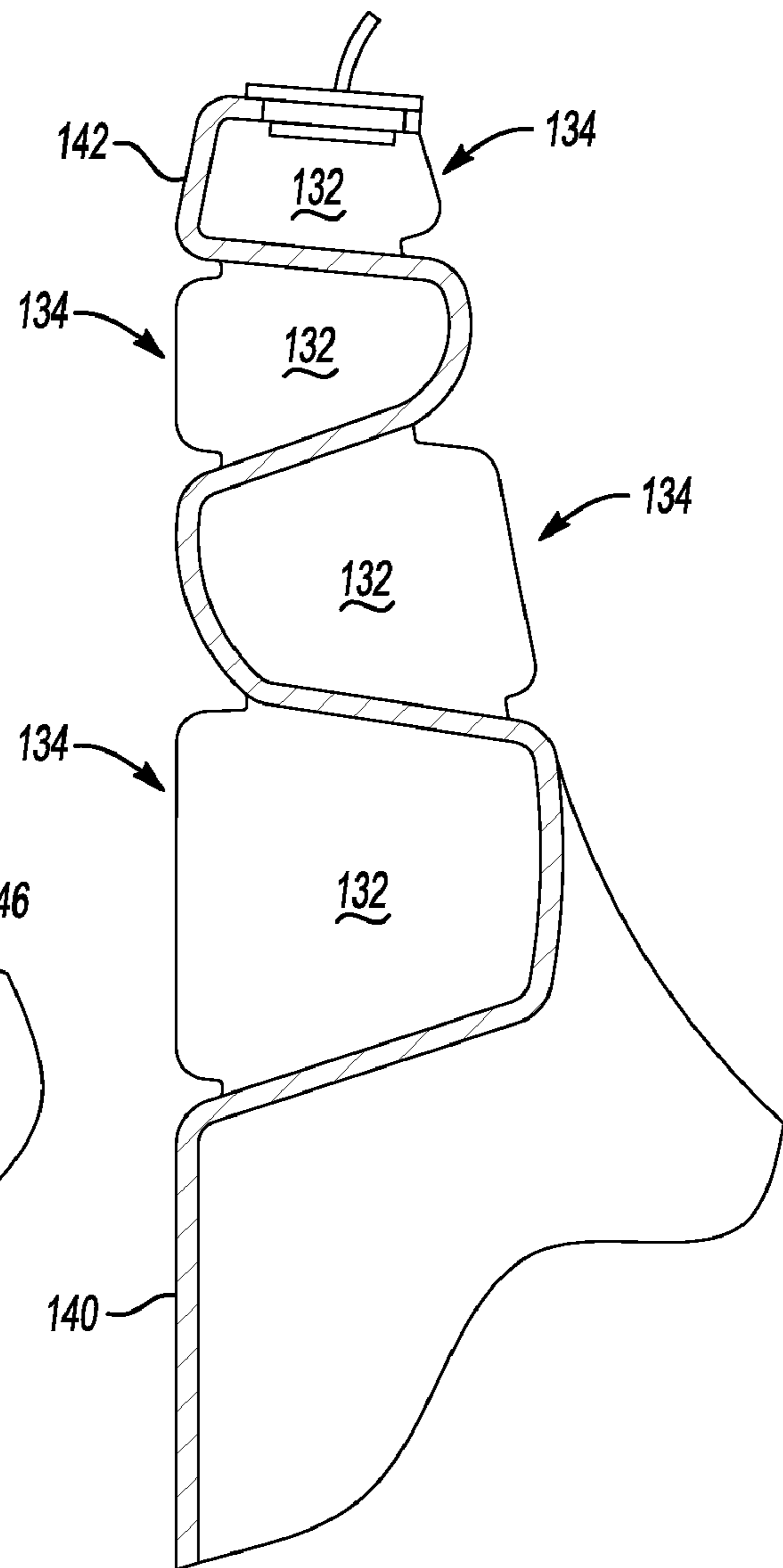




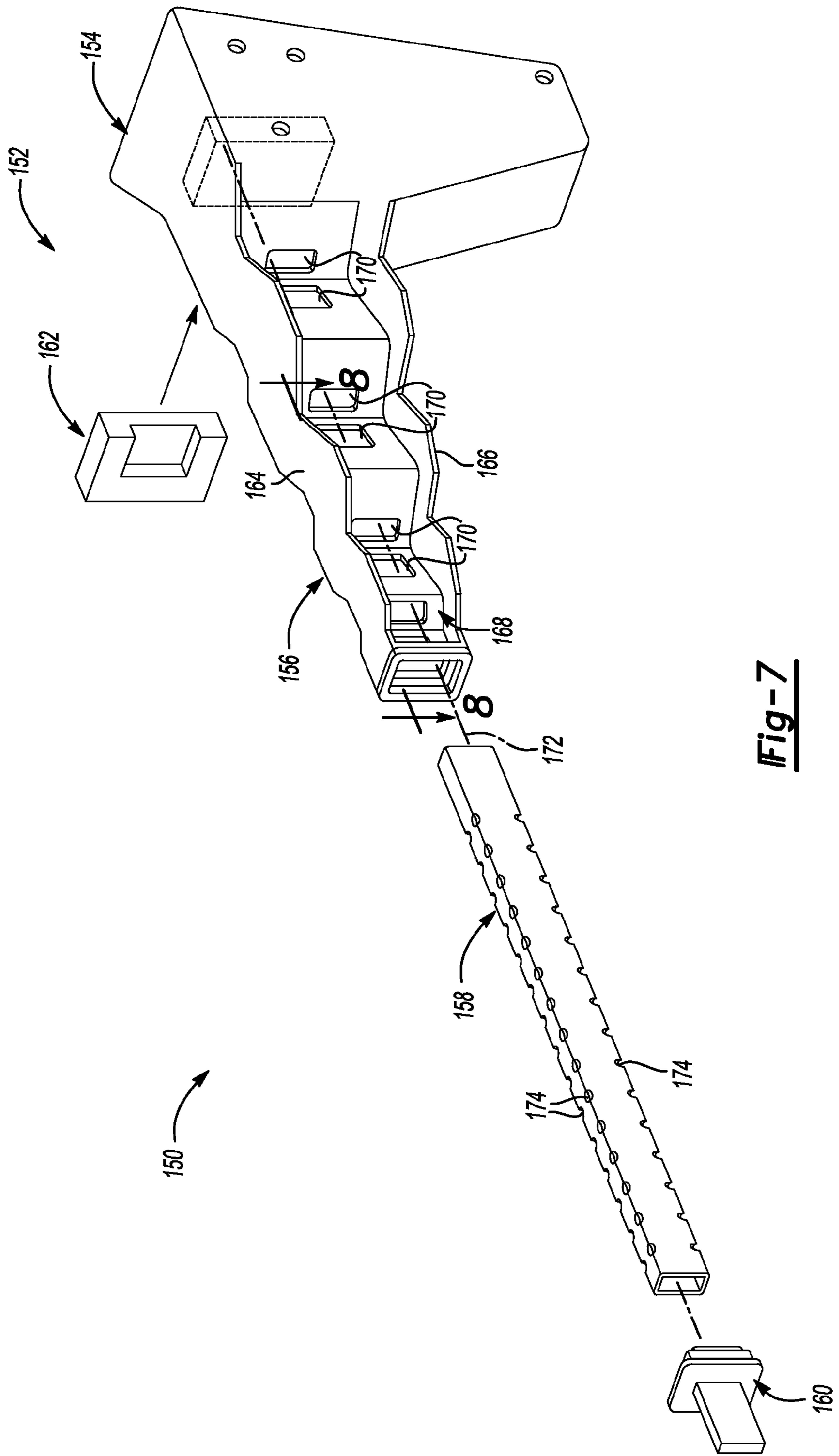
**Fig-4**



**Fig-5**

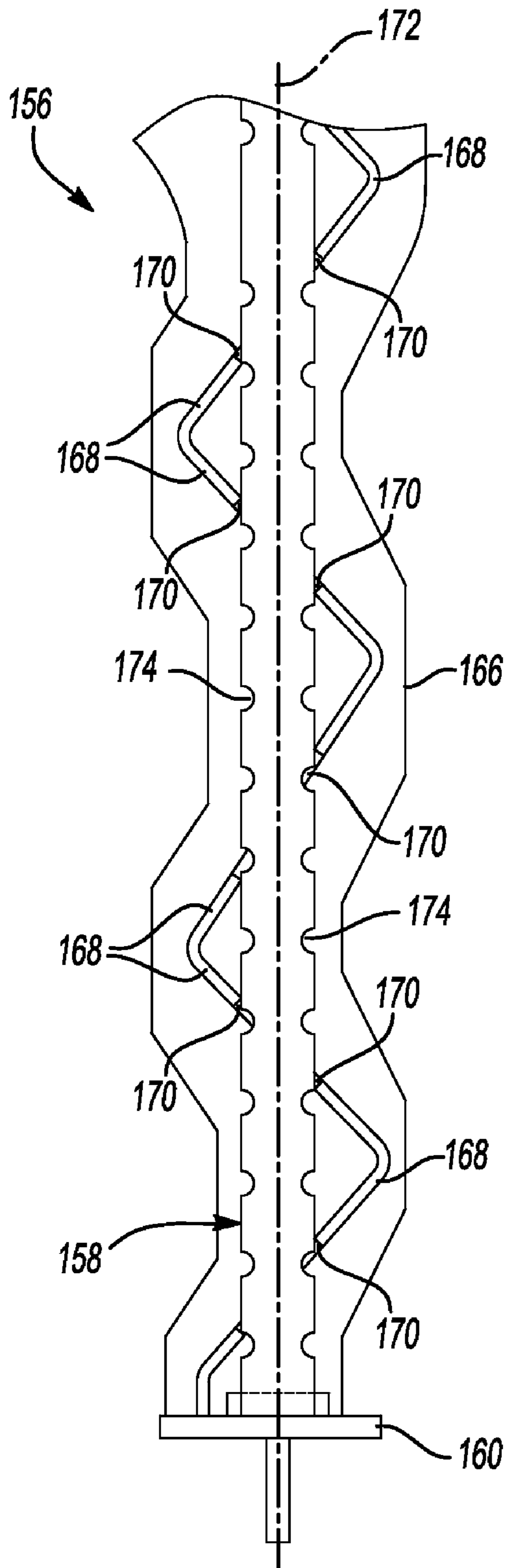


**Fig-6**

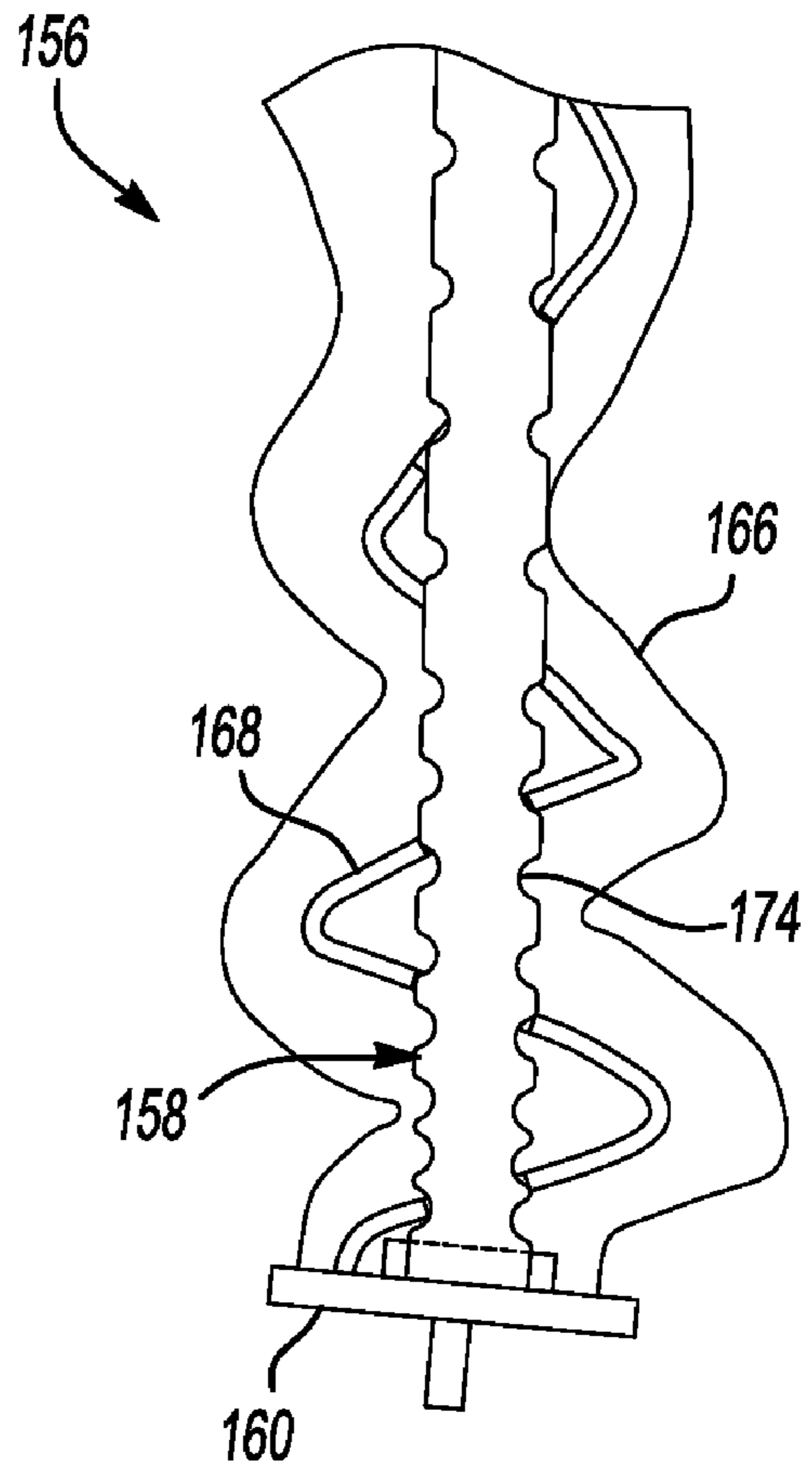


**Fig-7**

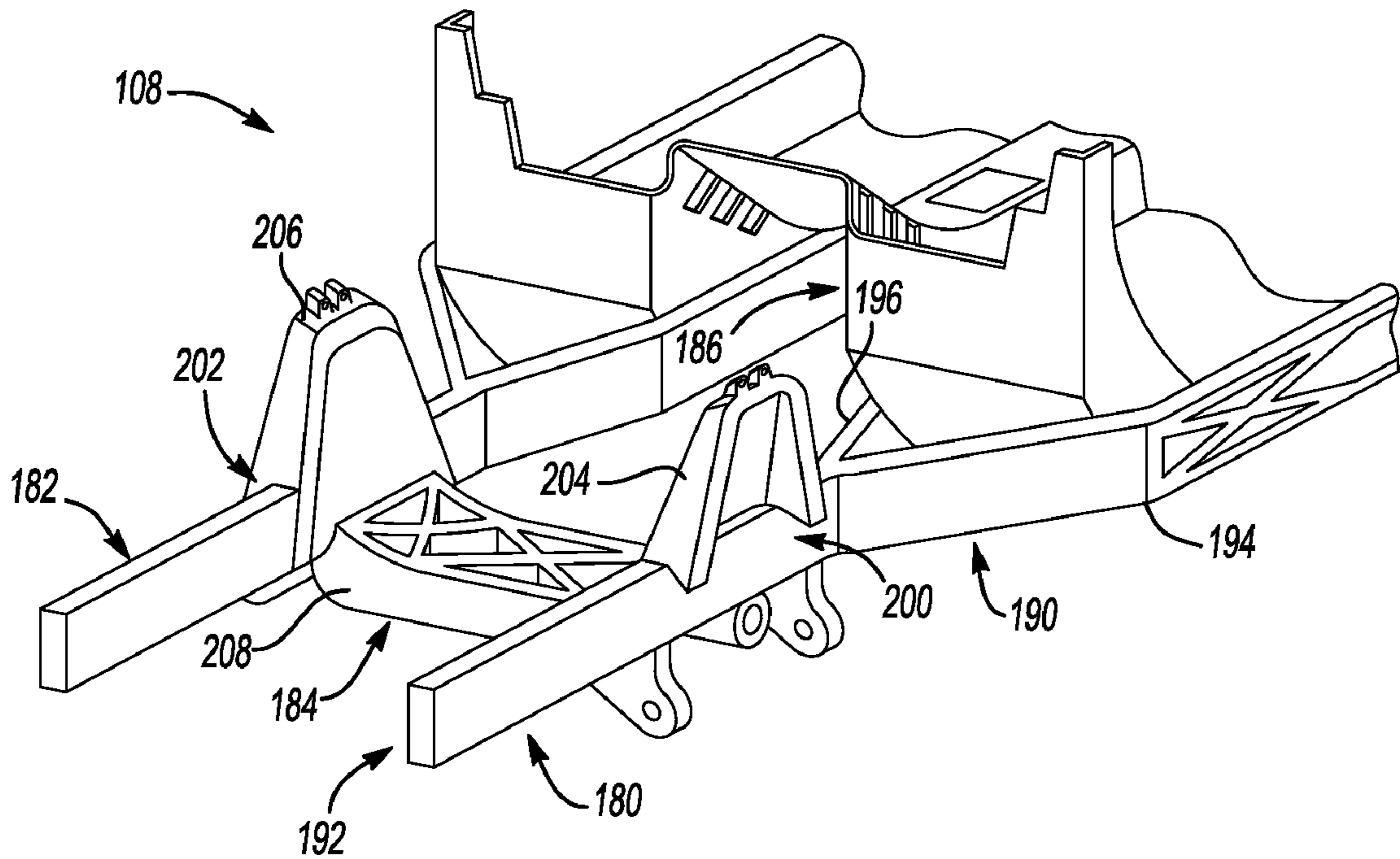




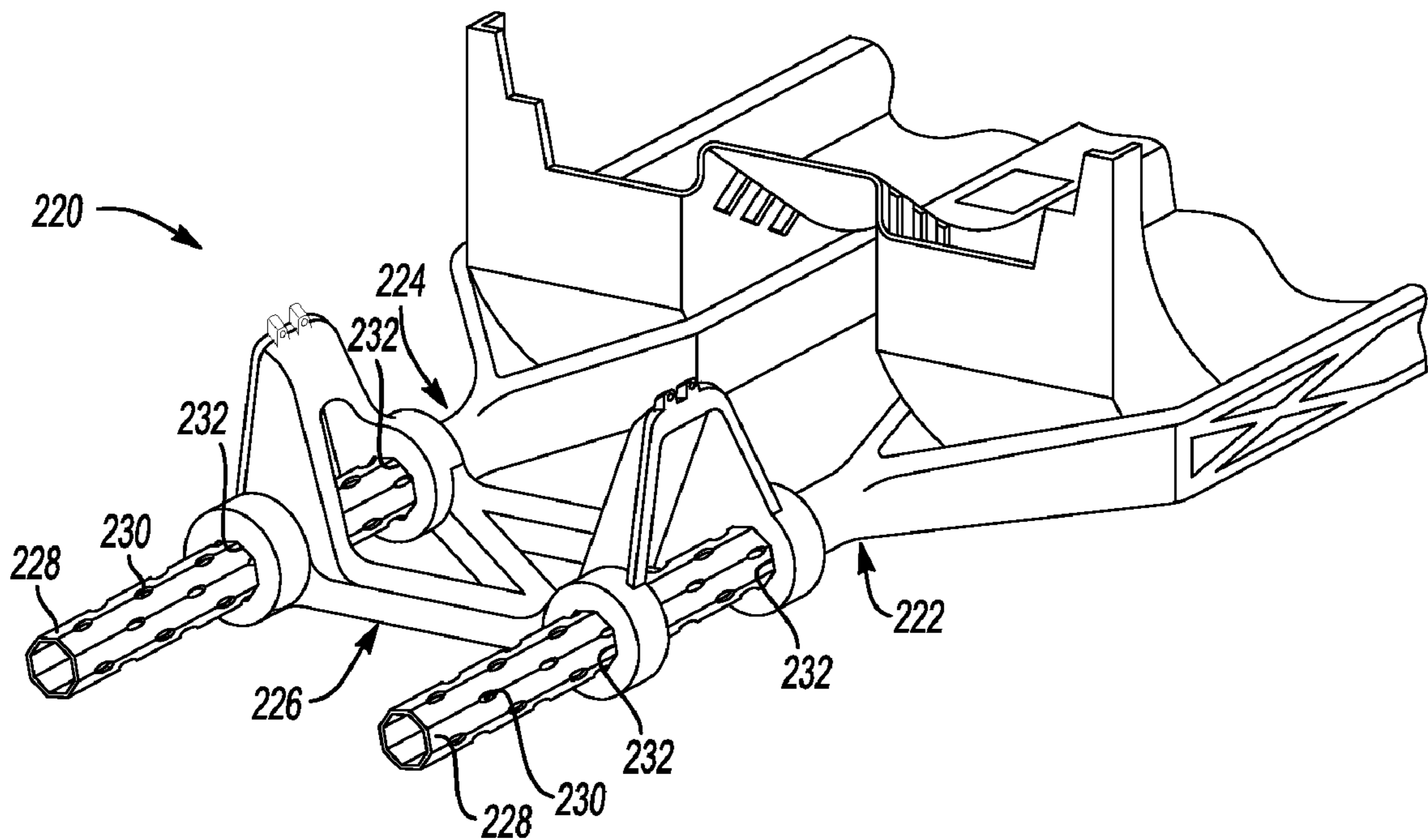
**Fig-8**



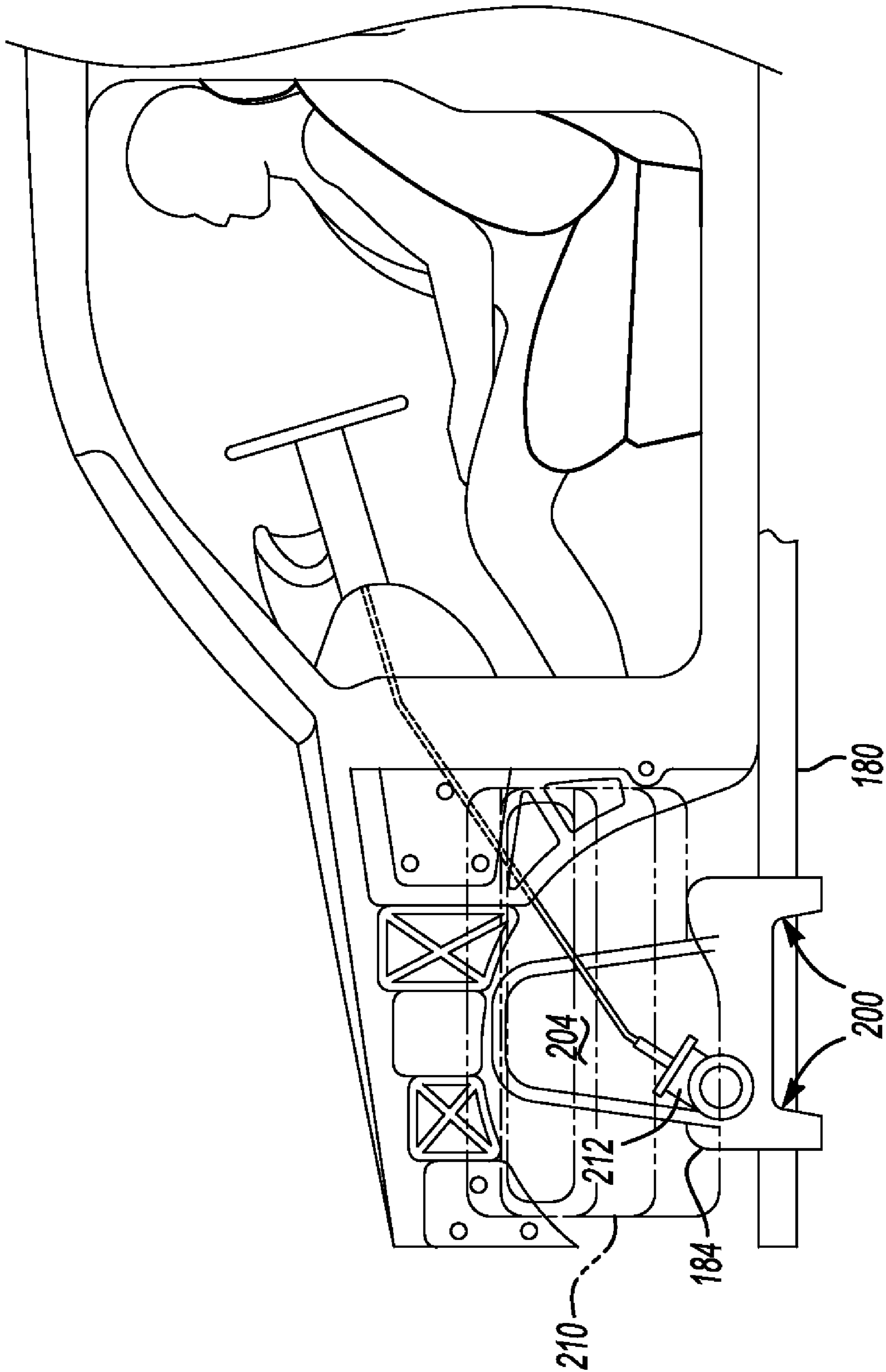
**Fig-9**



**Fig-10**

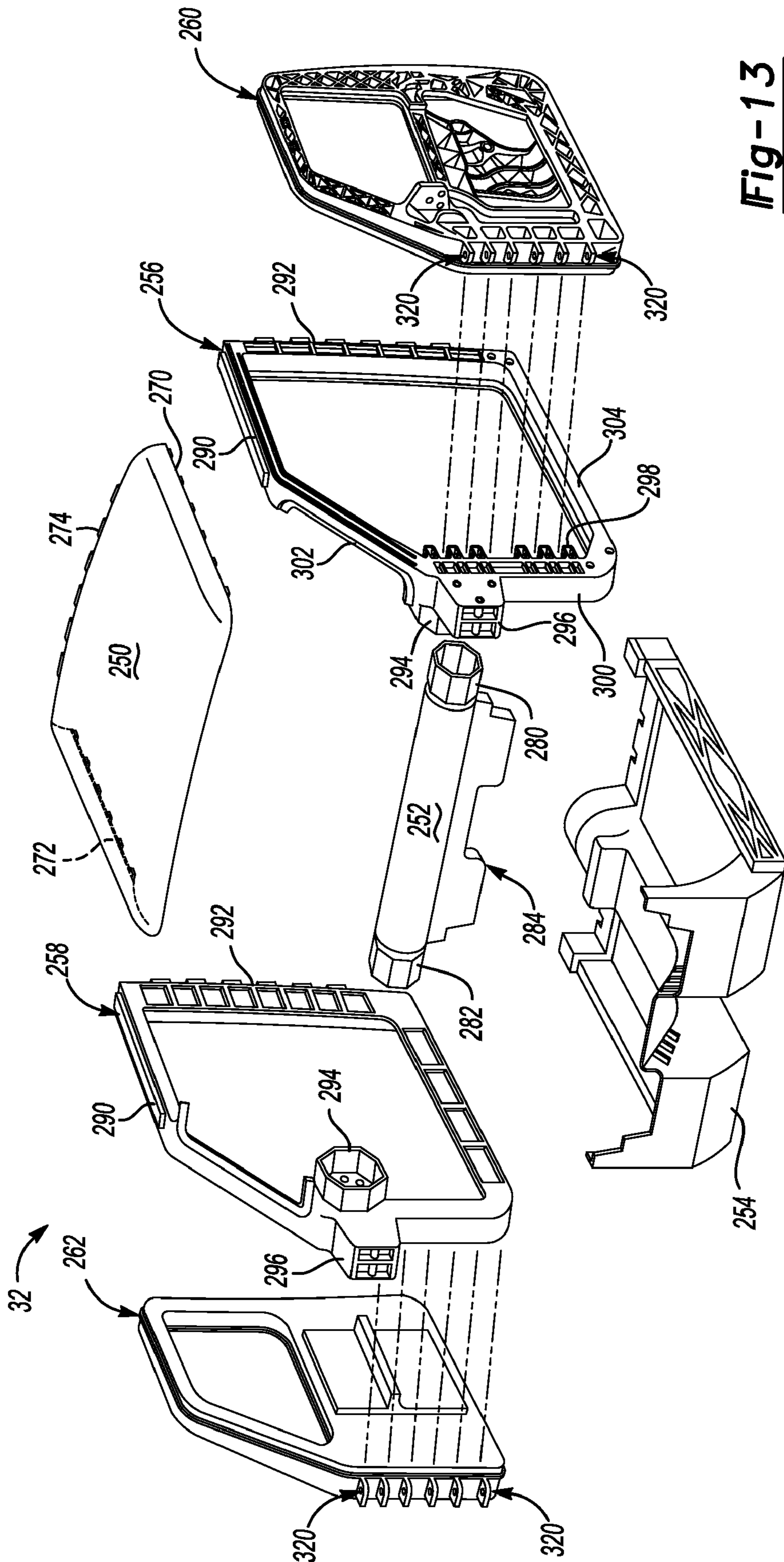


**Fig-12**

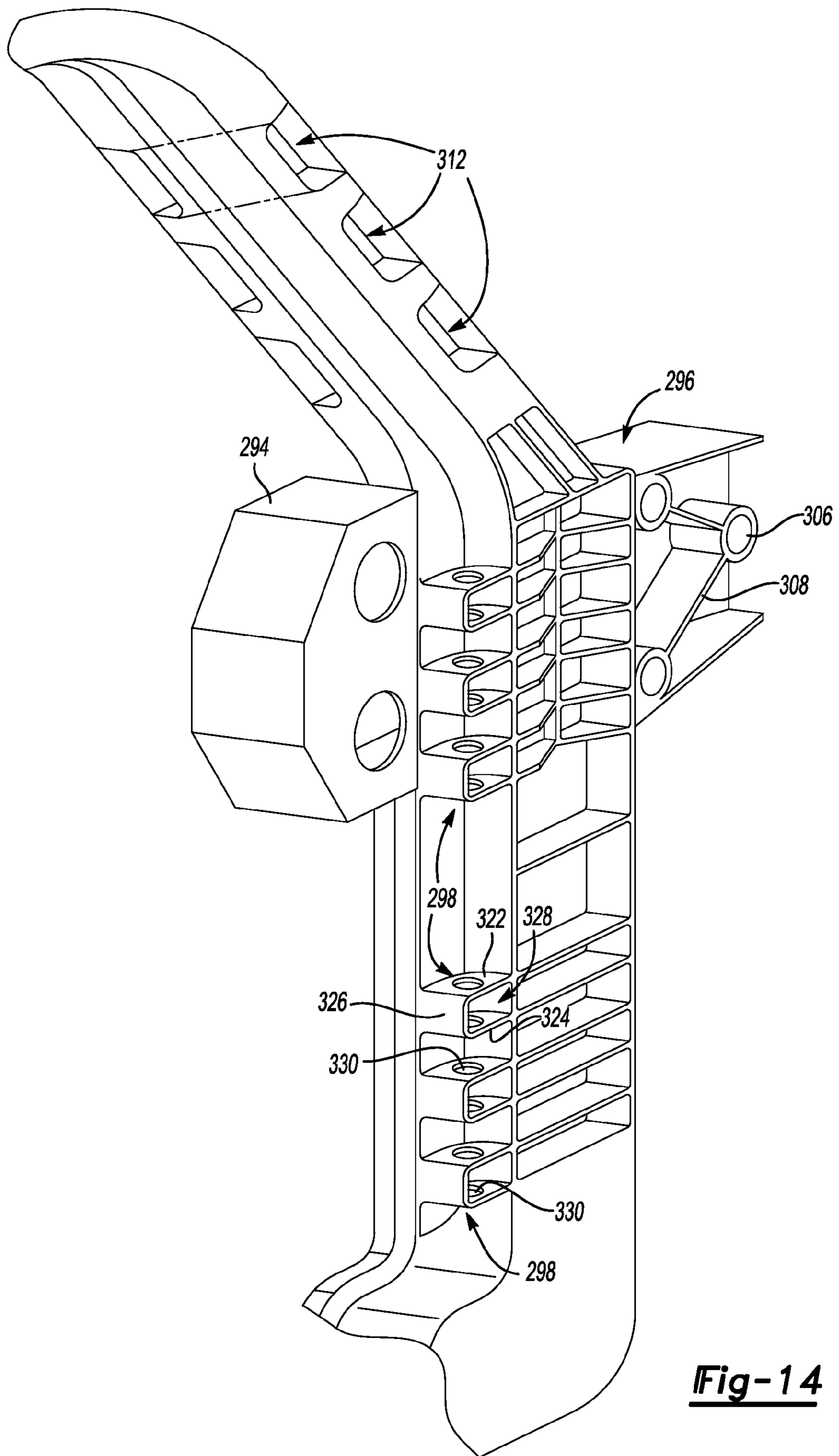


**Fig-11**

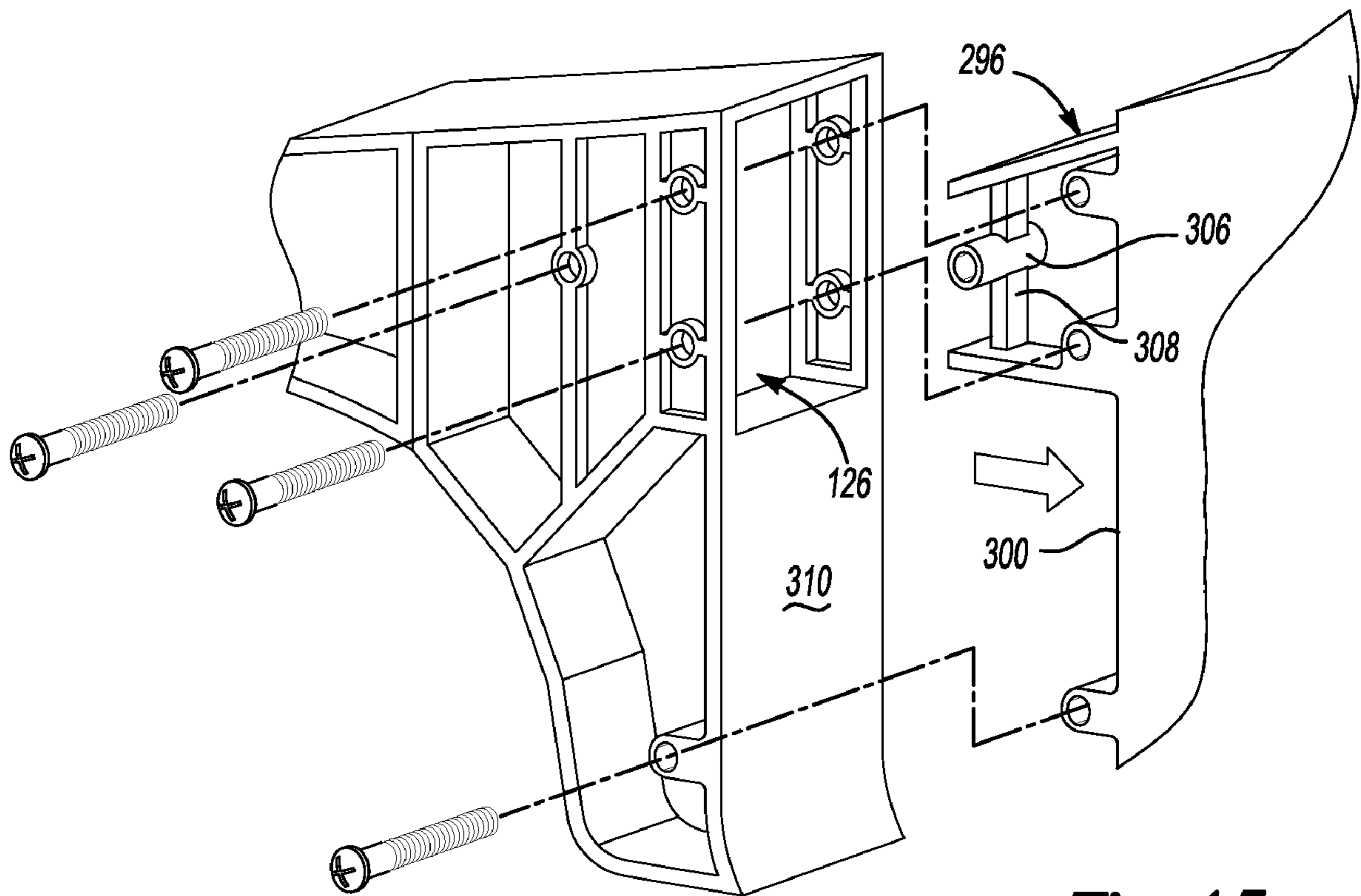




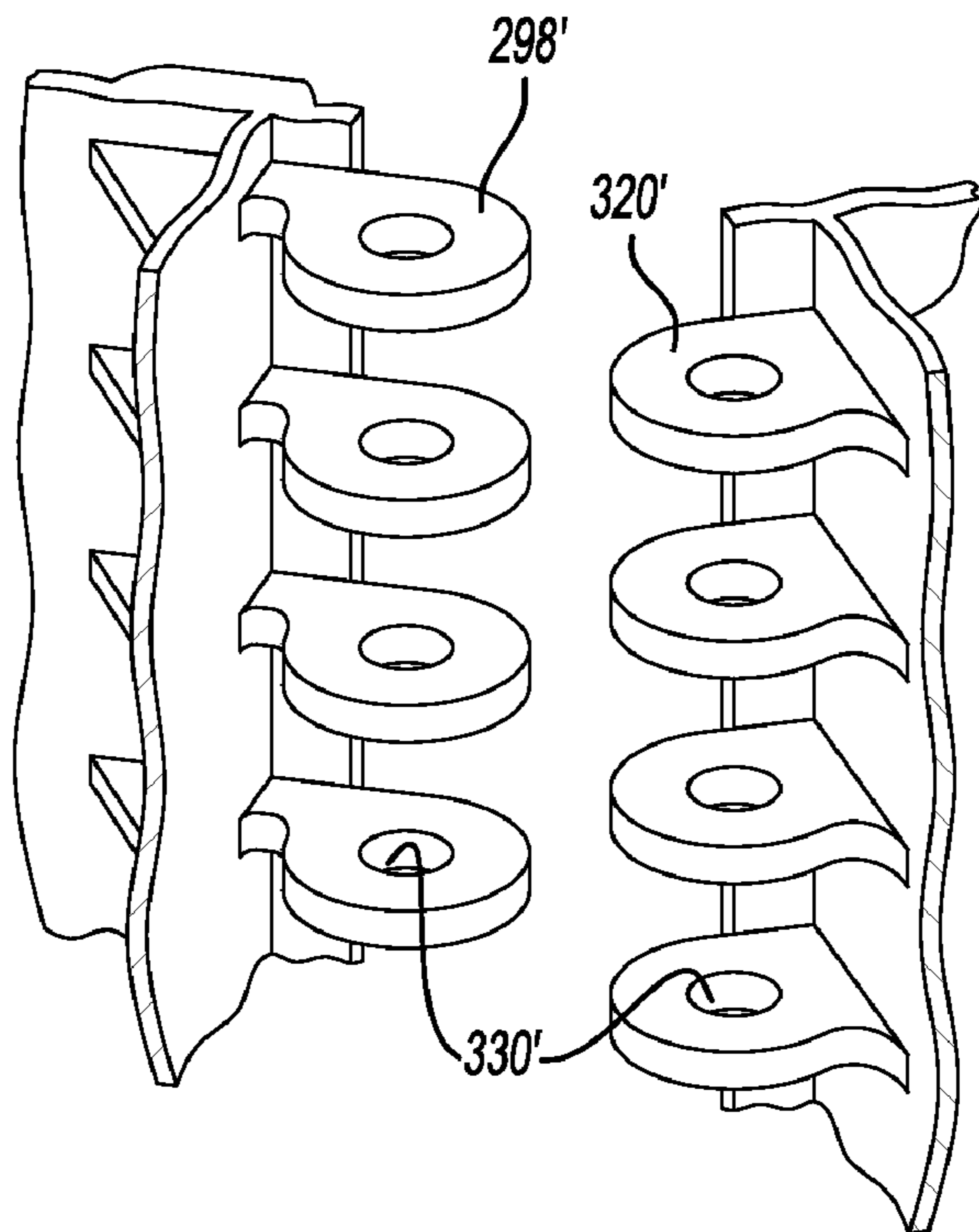
**Fig-13**



**Fig-14**

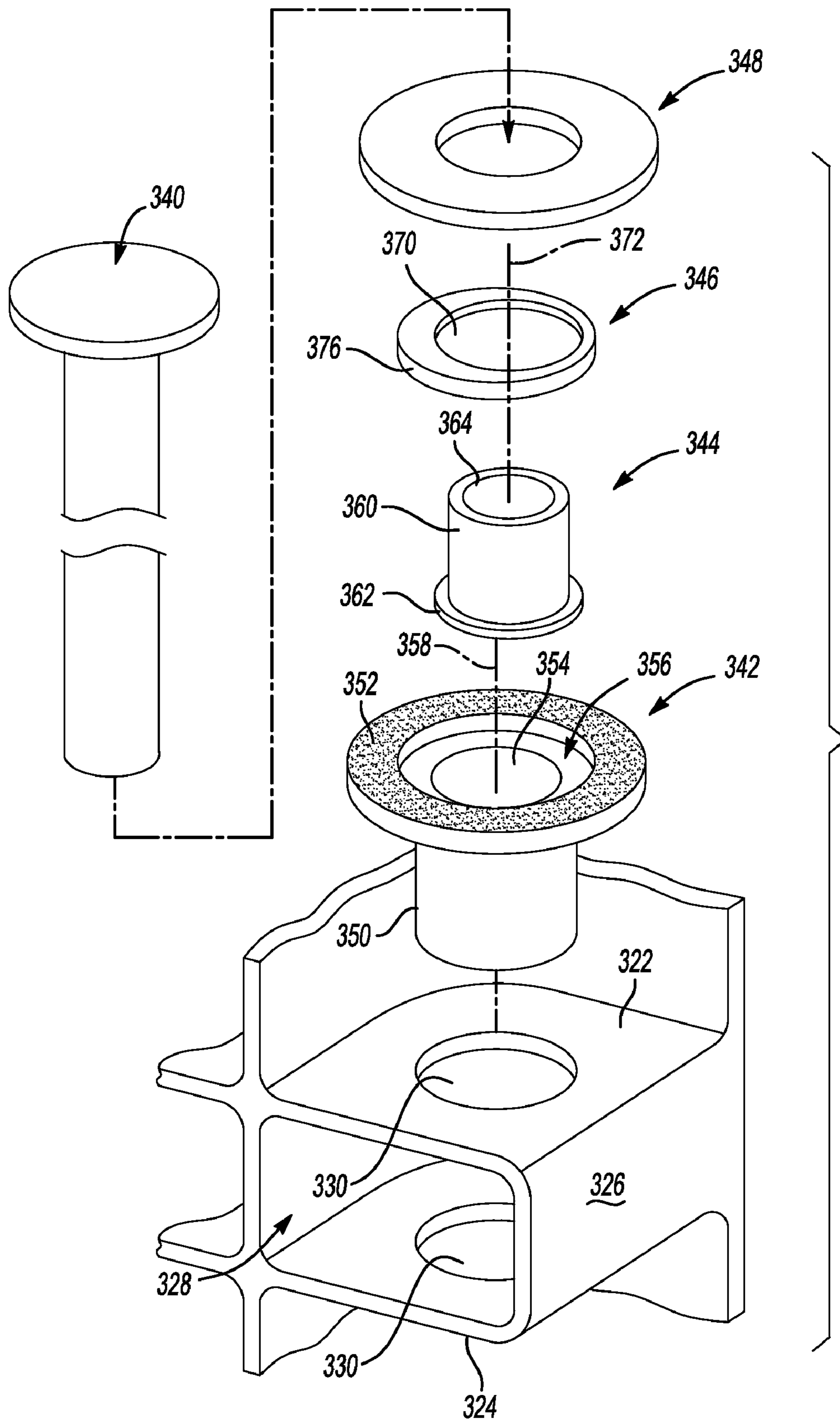


**Fig-15**



**Fig-16**





**Fig-17**

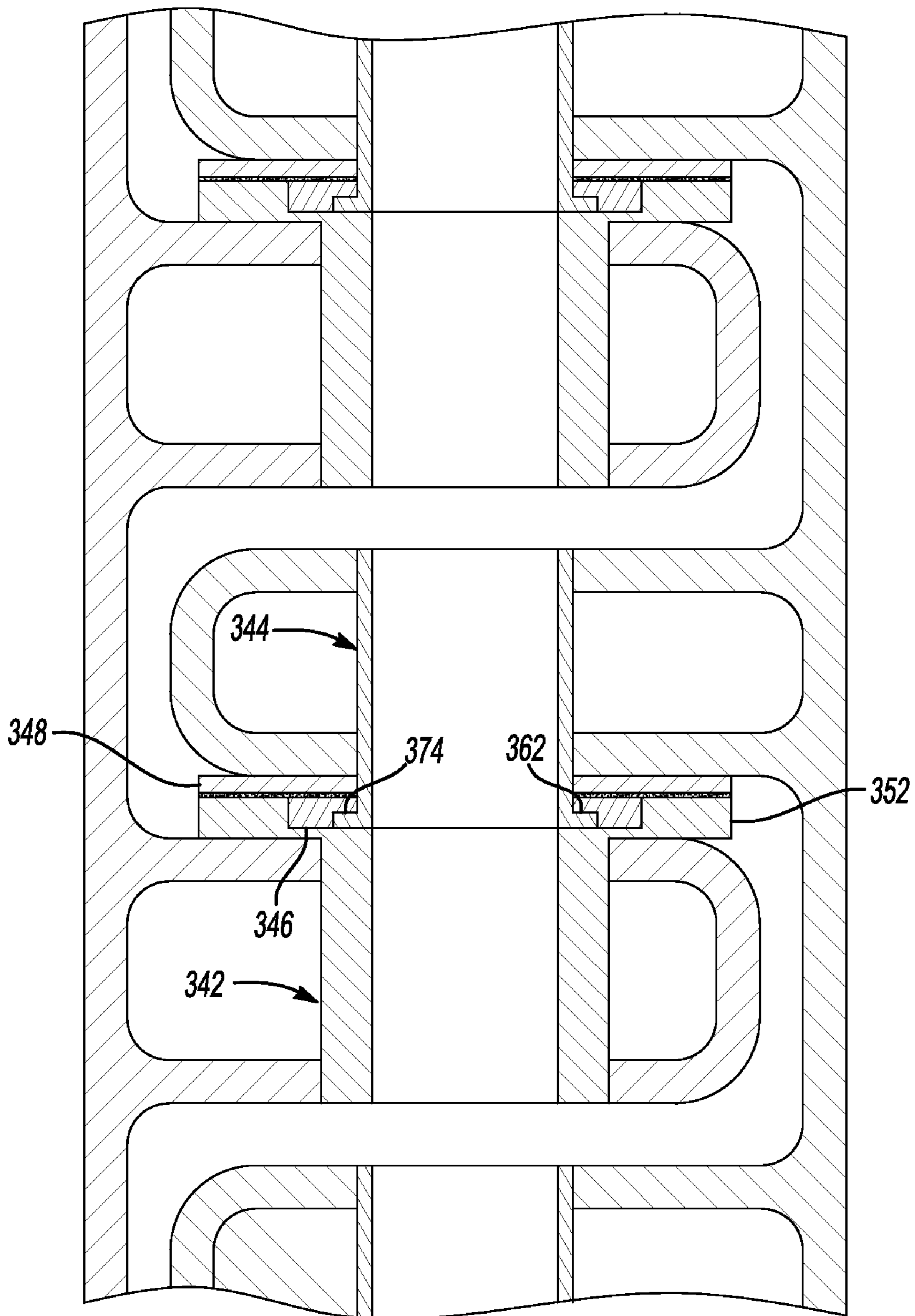
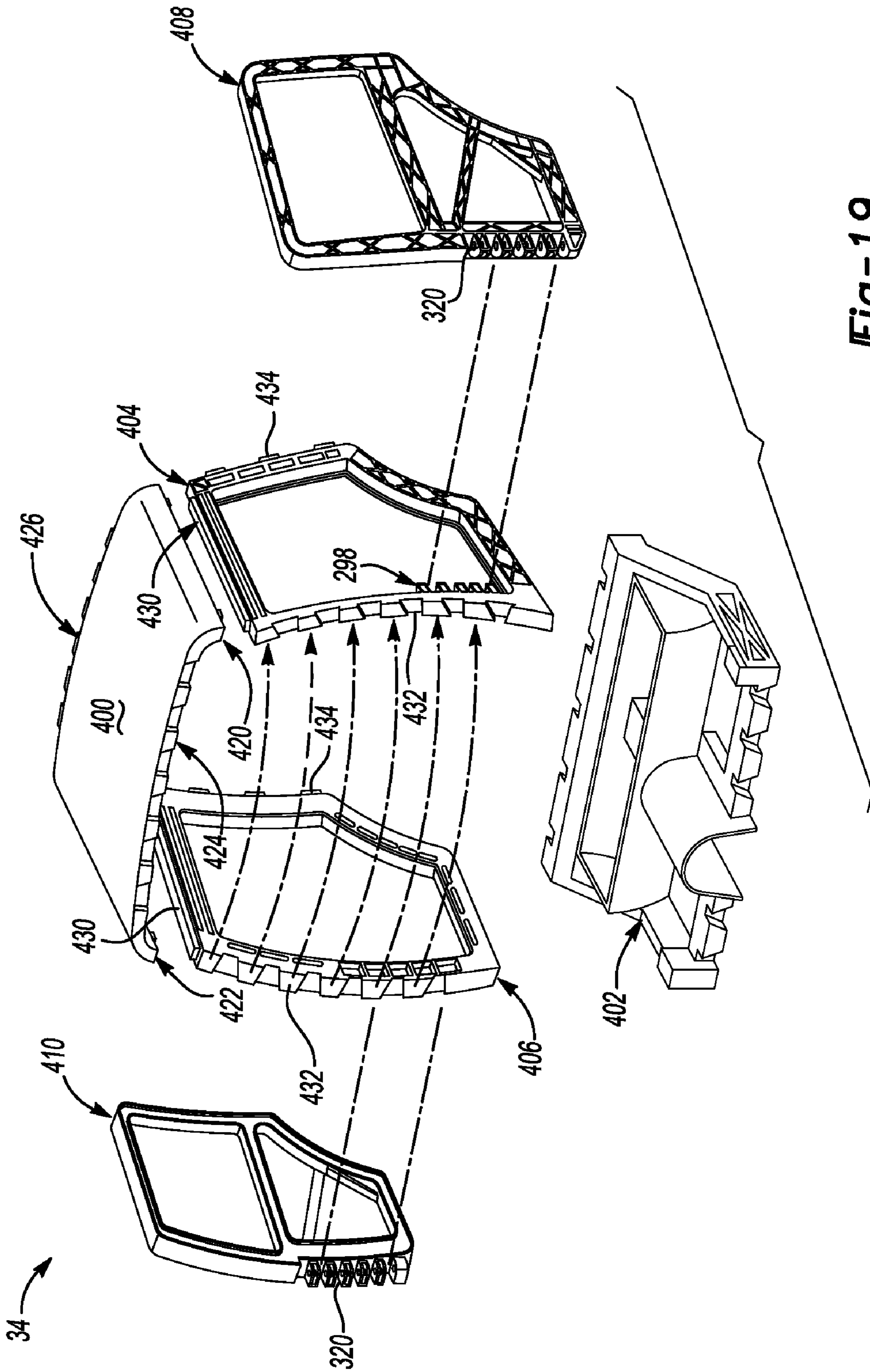
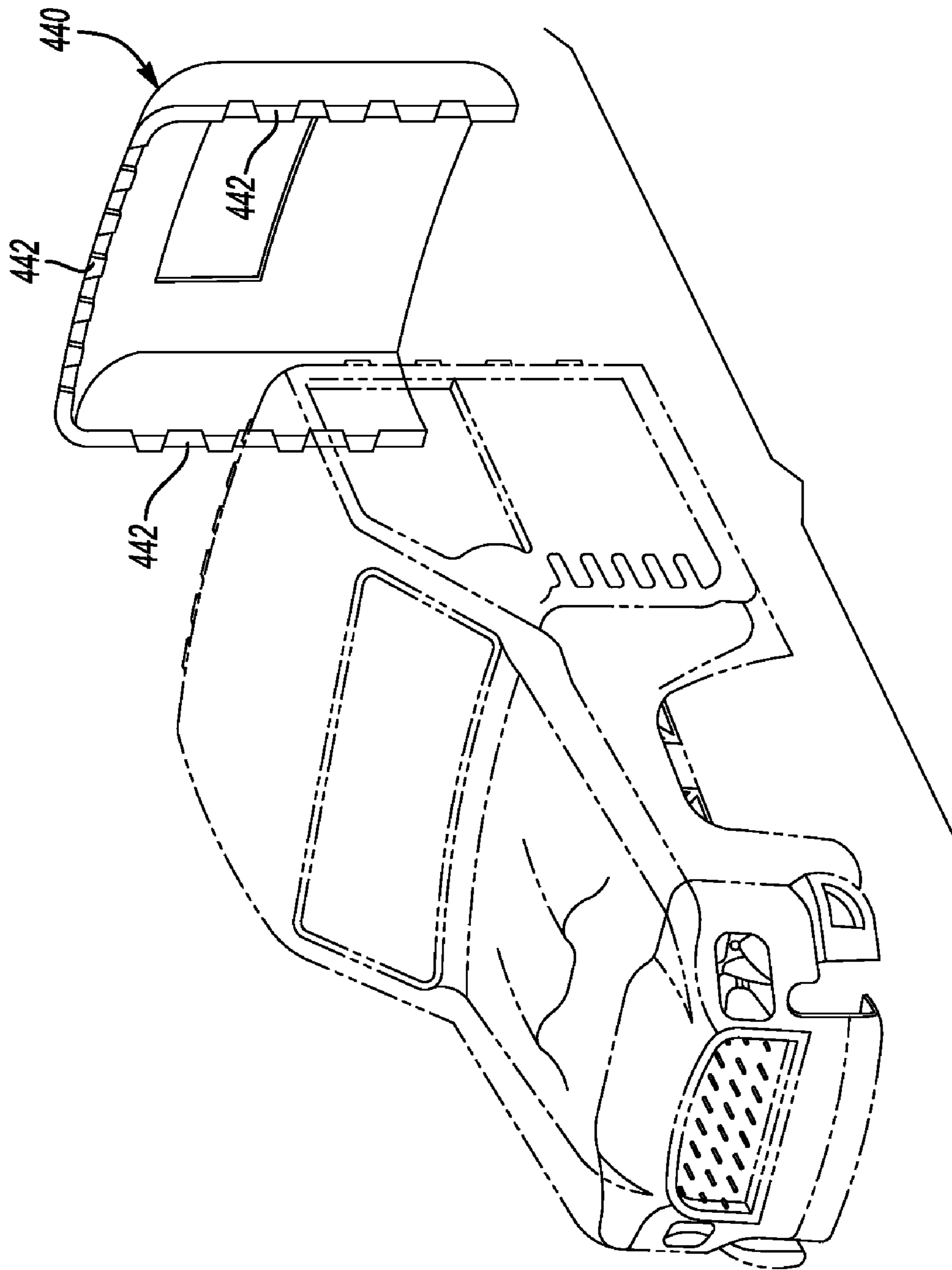


Fig-18

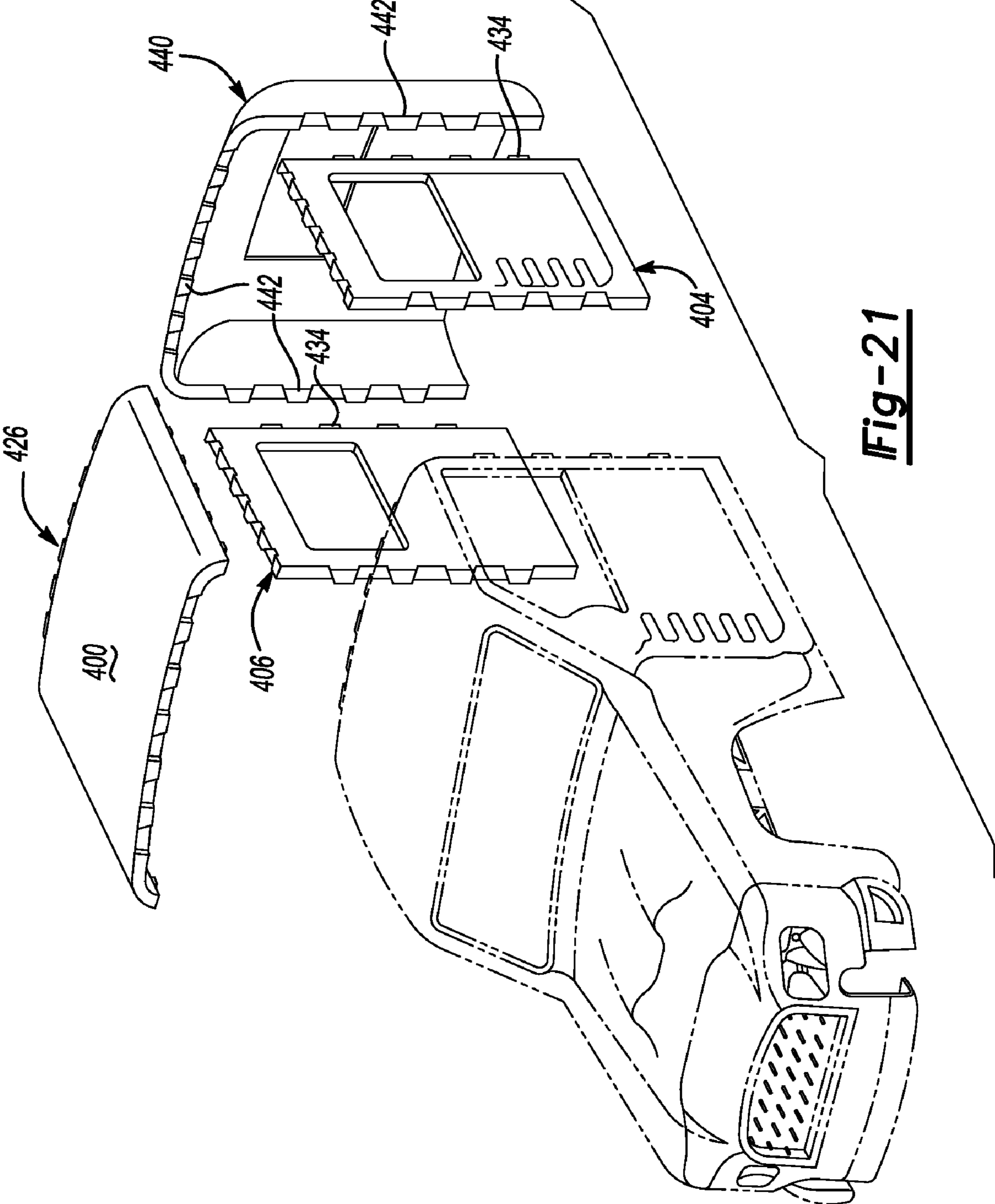


**Fig-19**

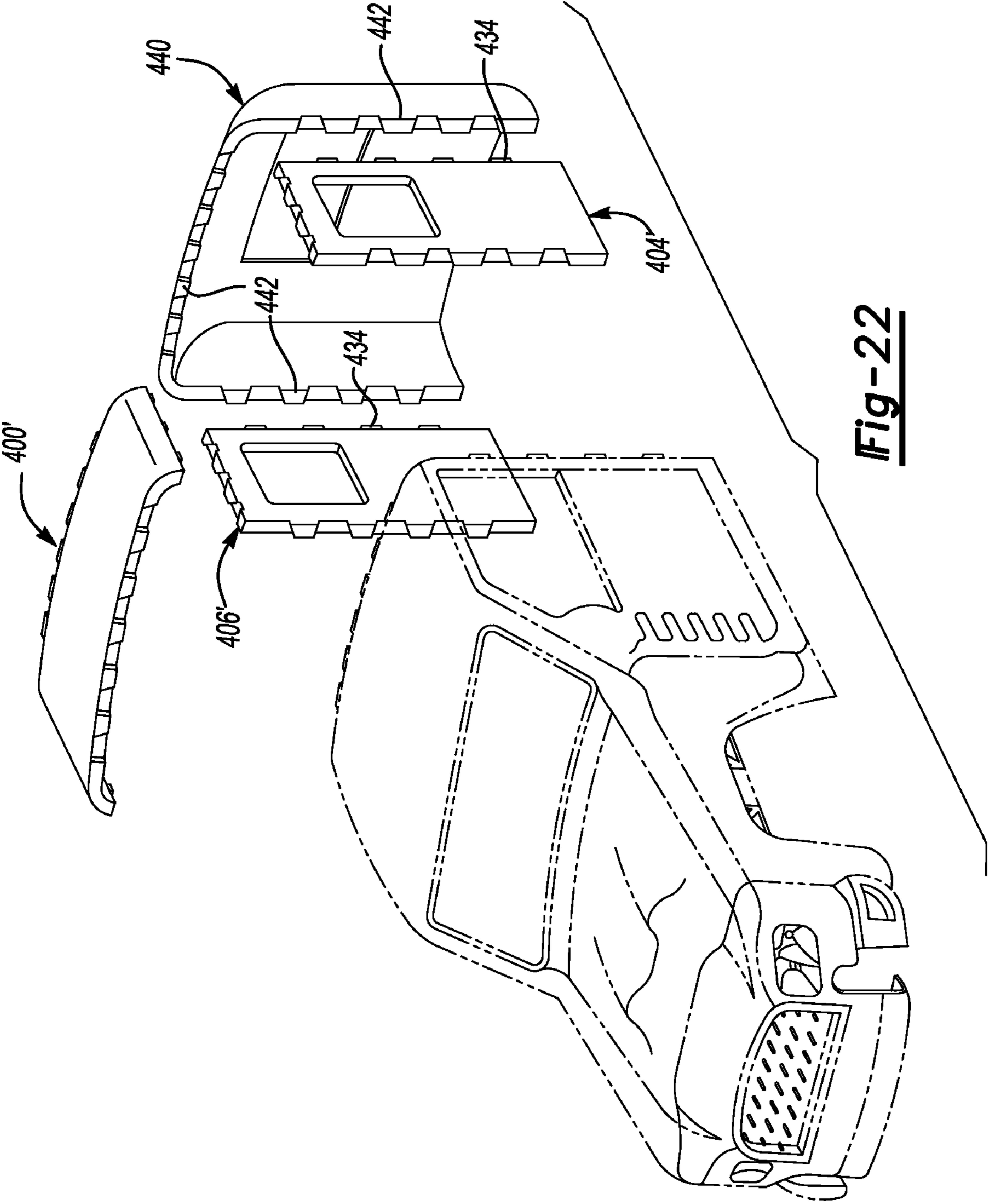




**Fig-20**

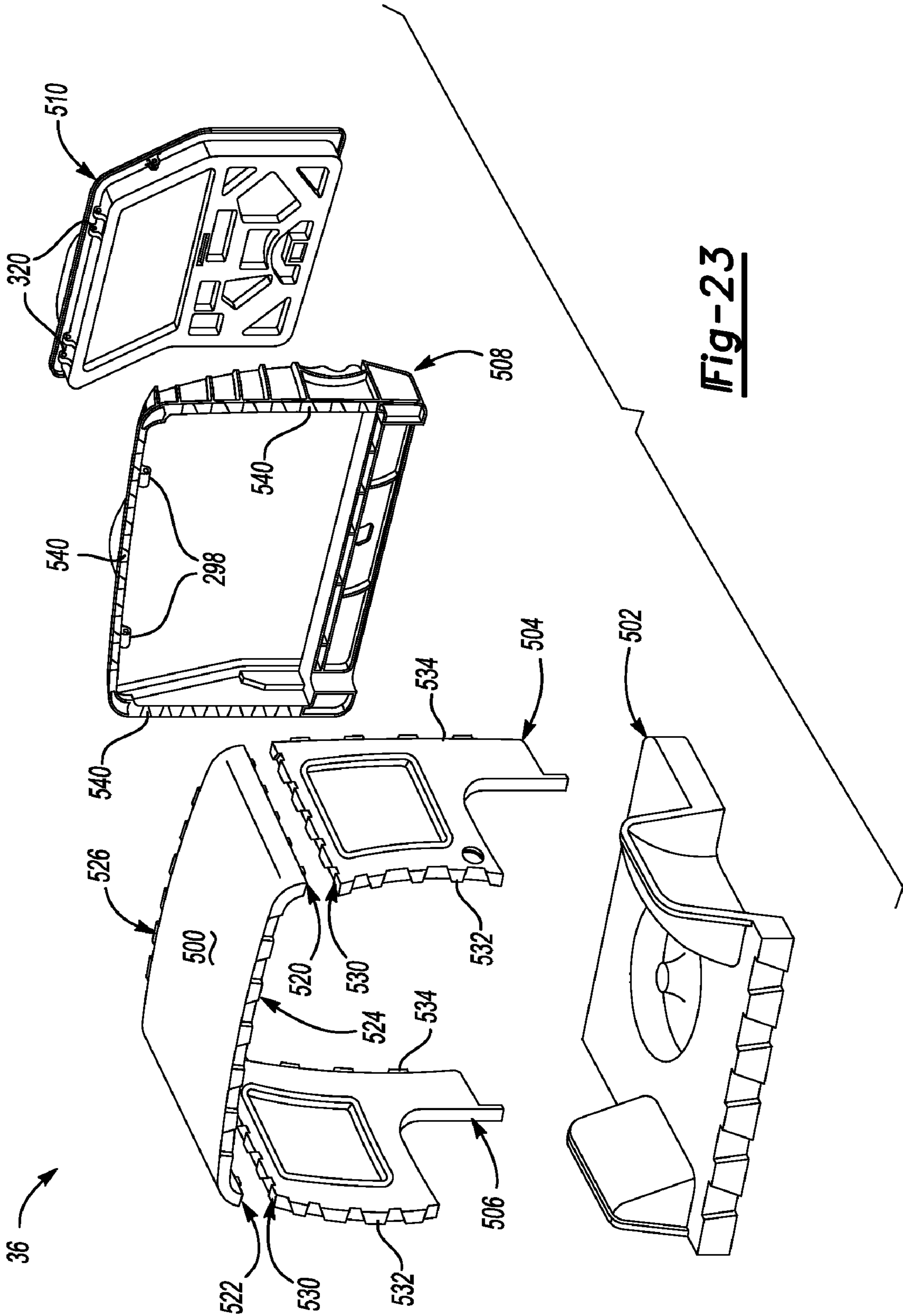


**Fig-21**

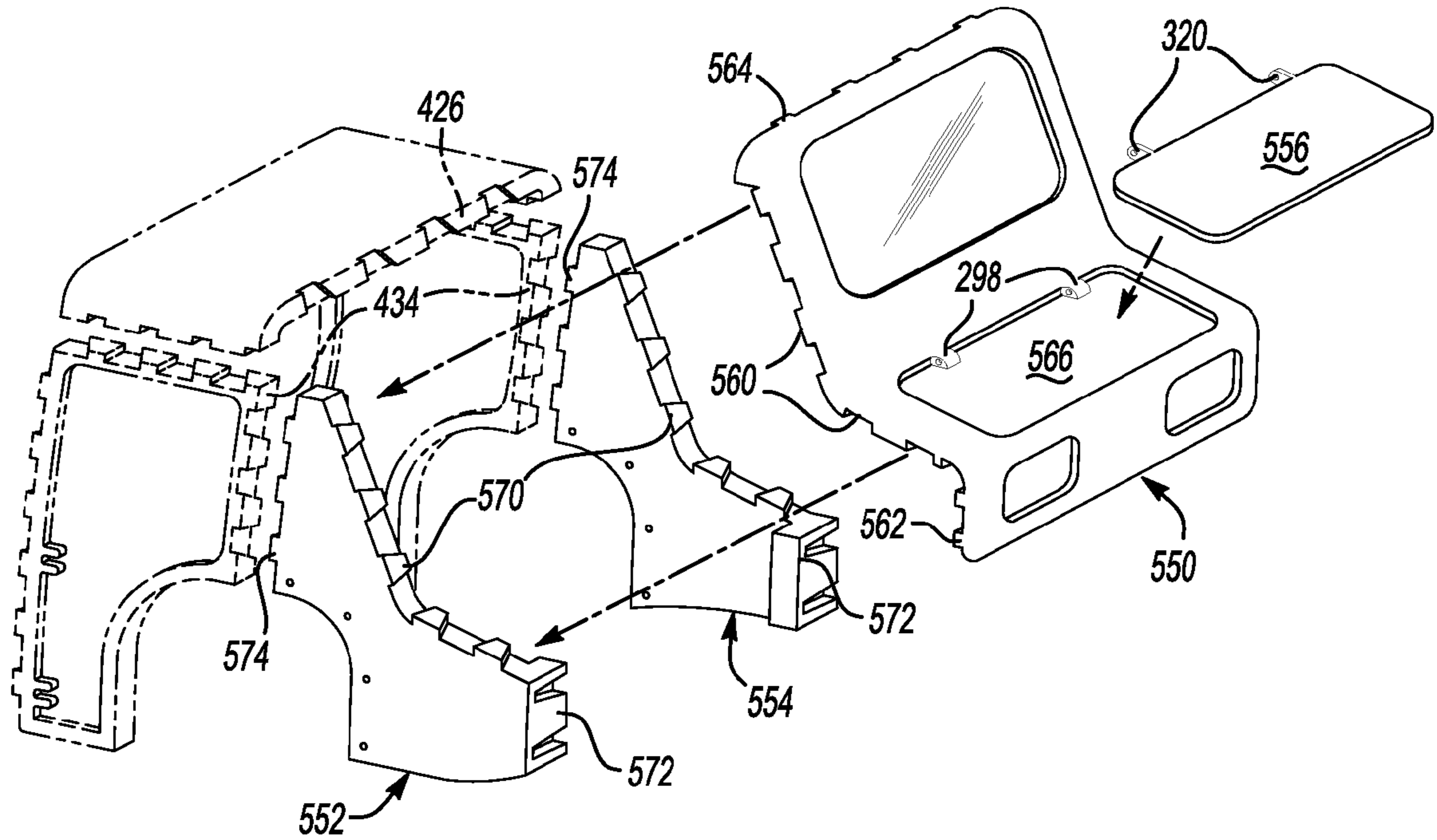


**Fig-22**

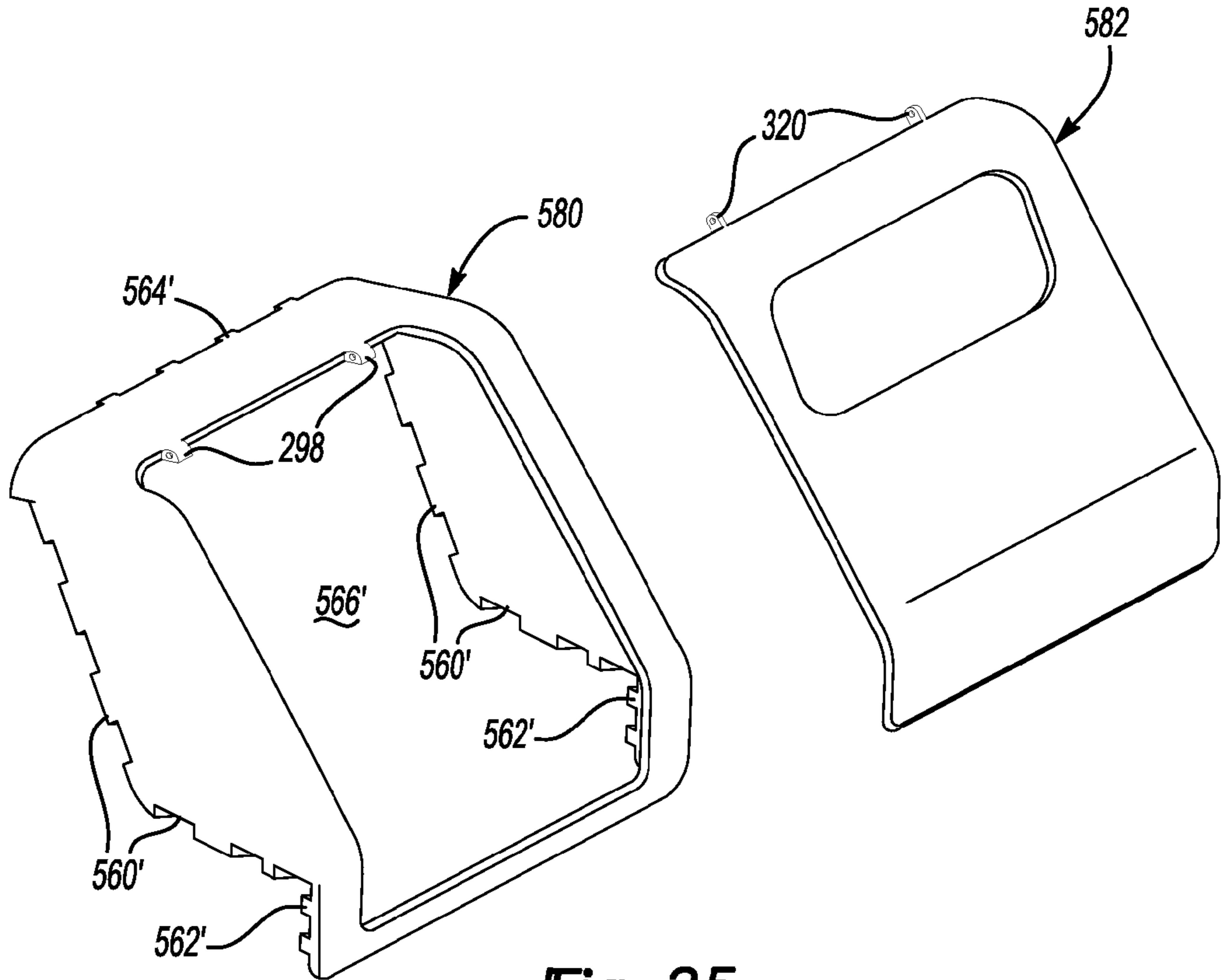




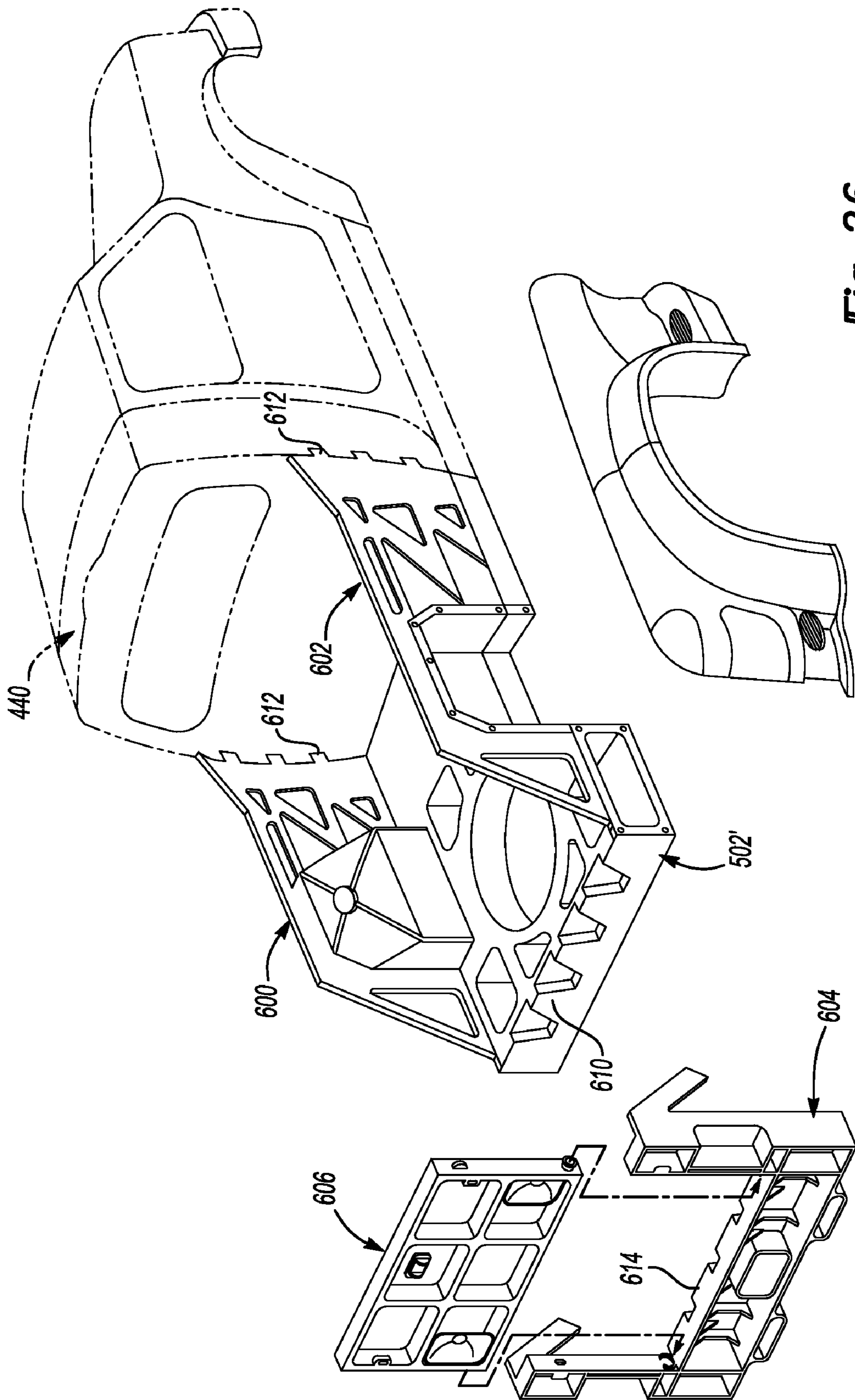
**Fig-23**



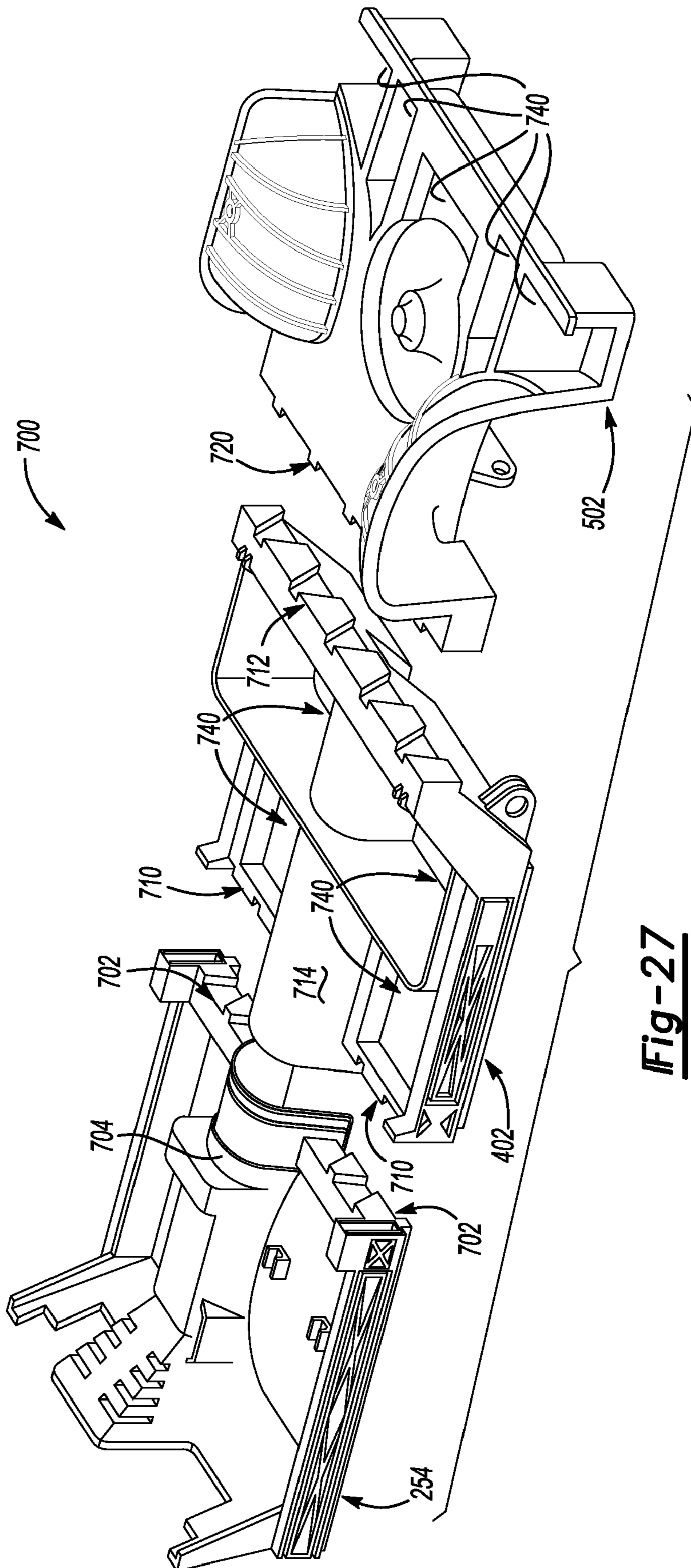
**Fig-24**



**Fig-25**



**Fig-26**



**Fig-27**



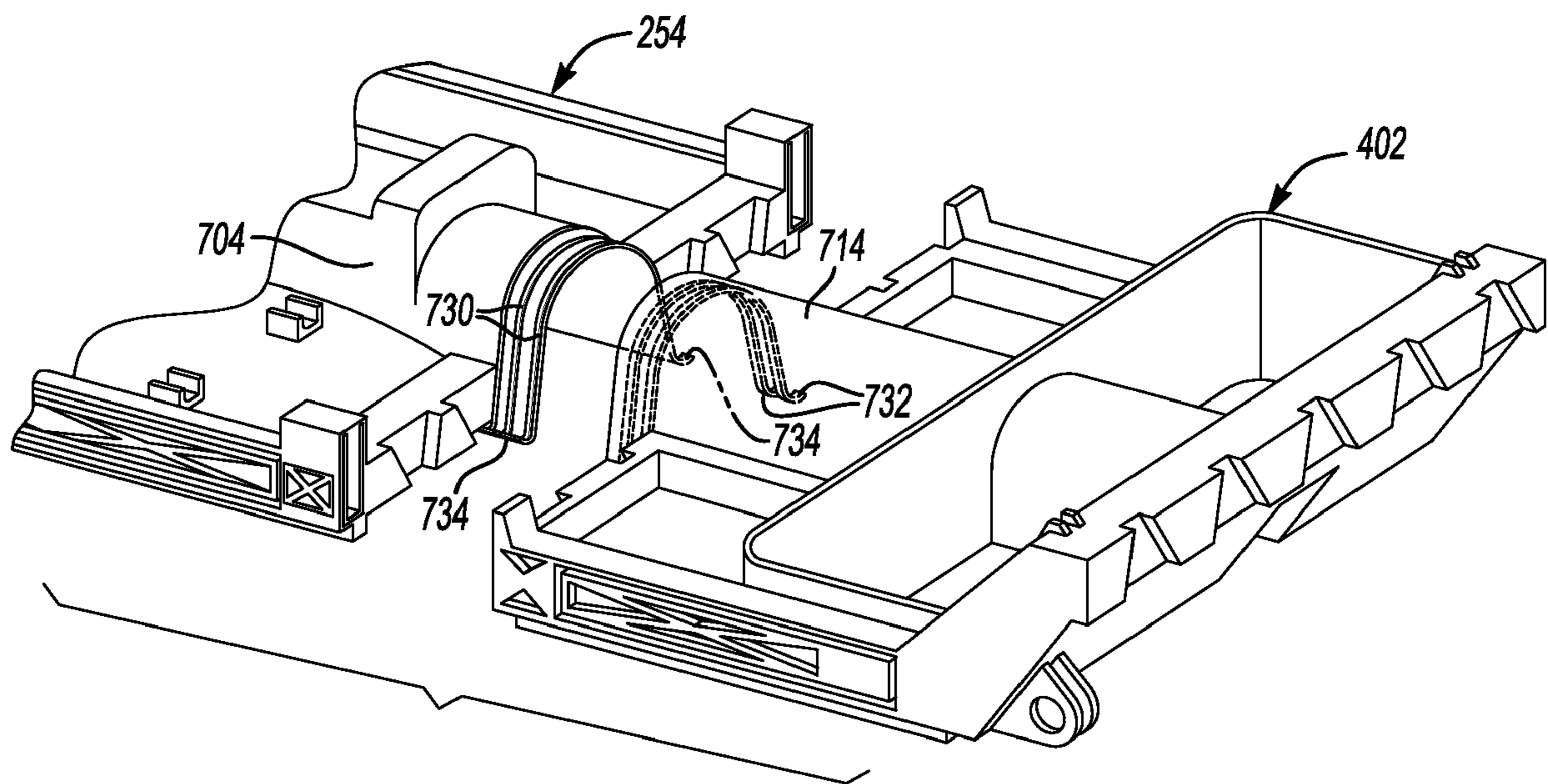
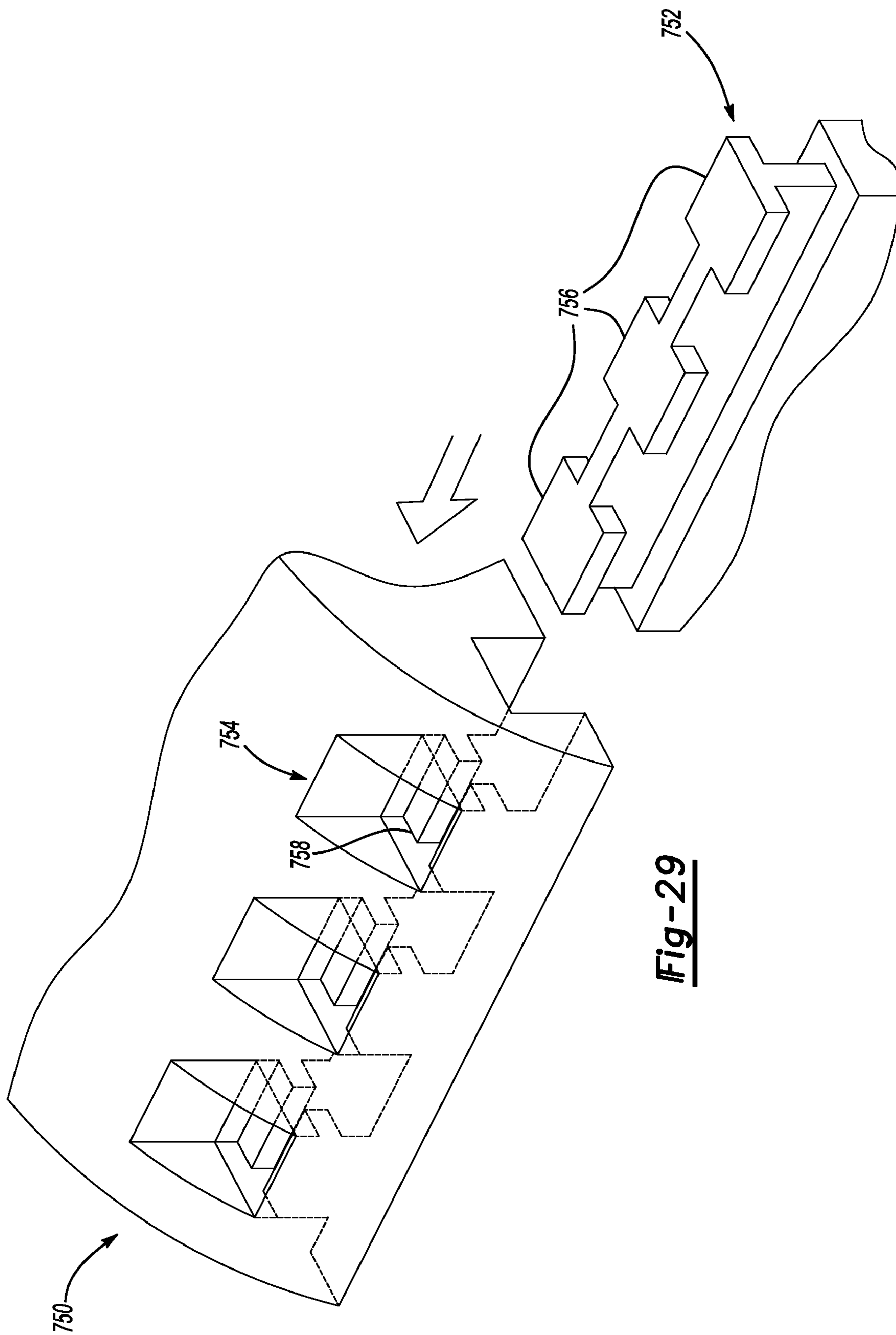
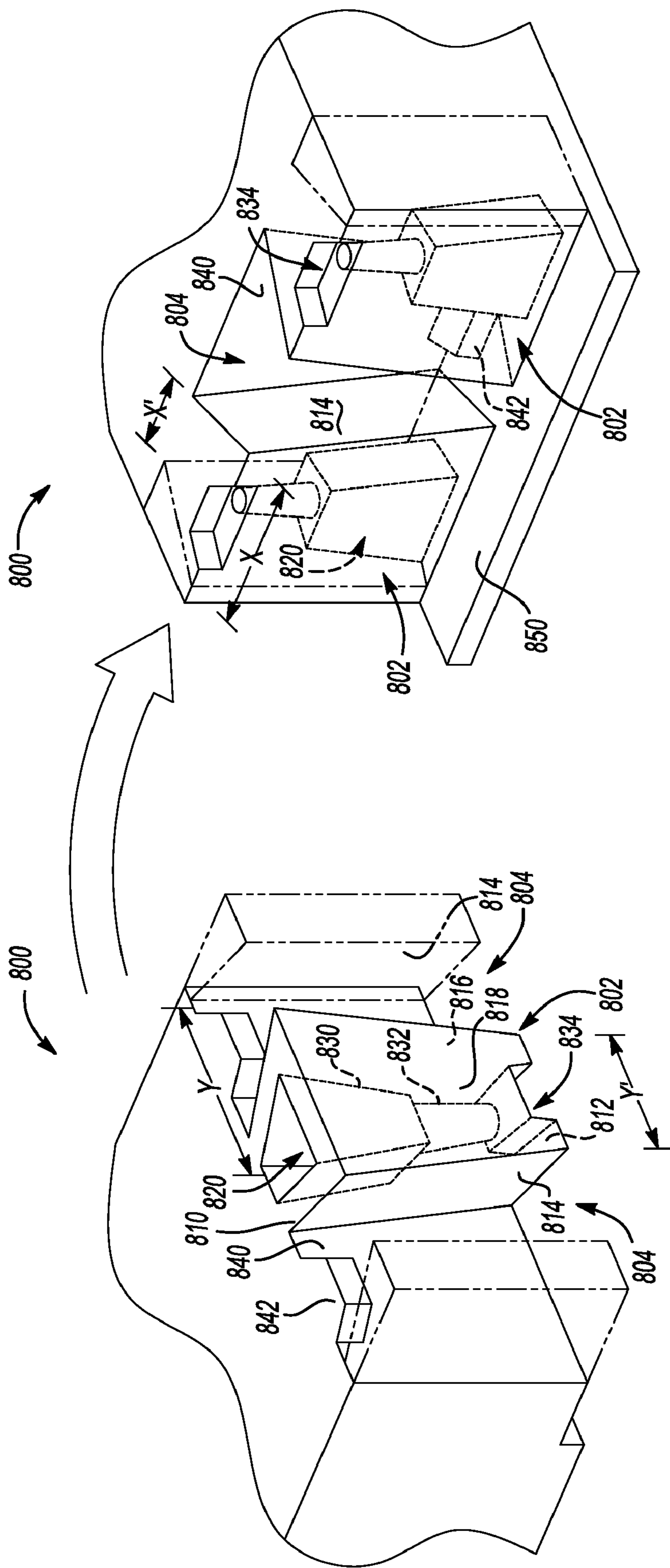


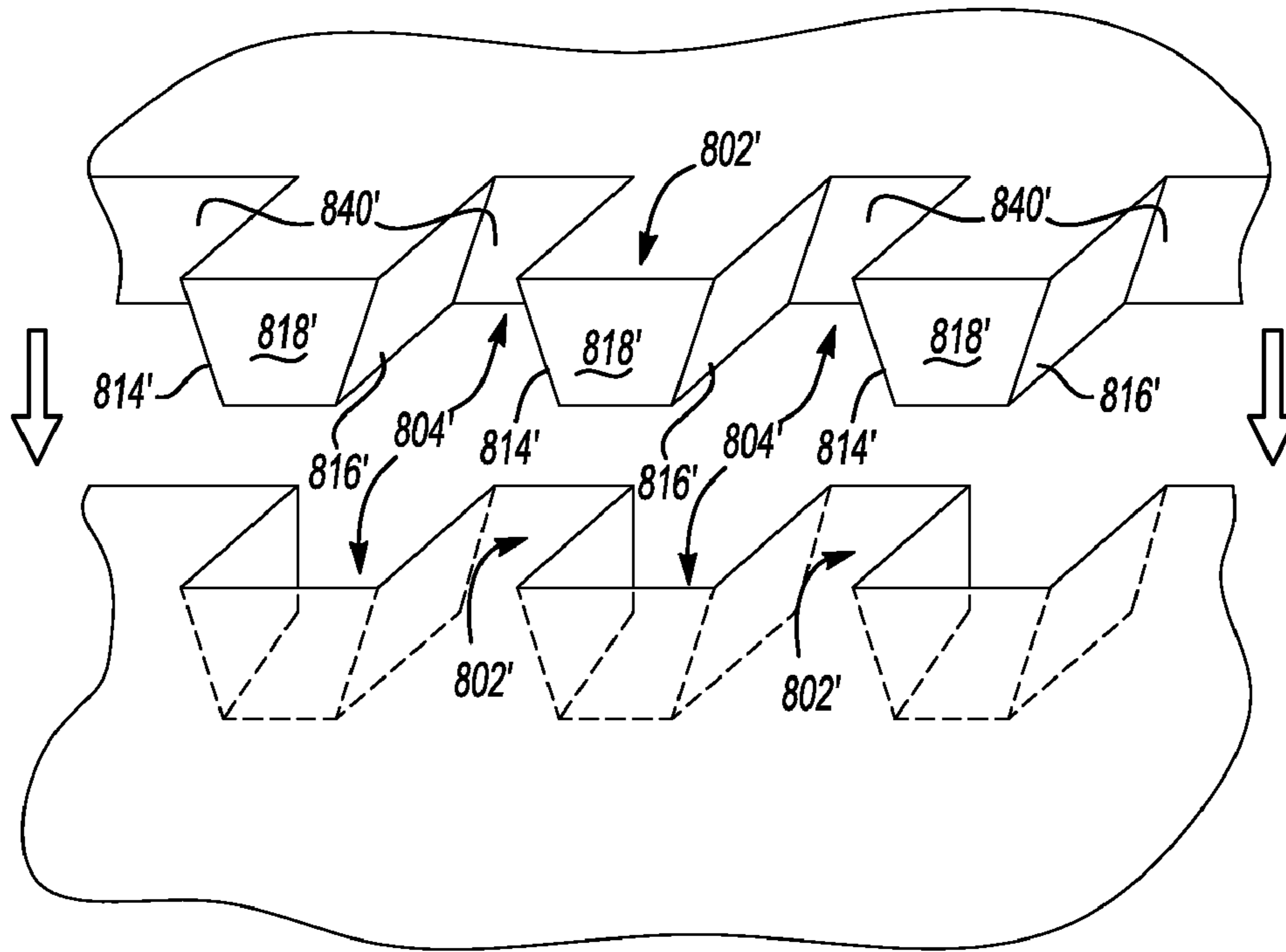
Fig-28



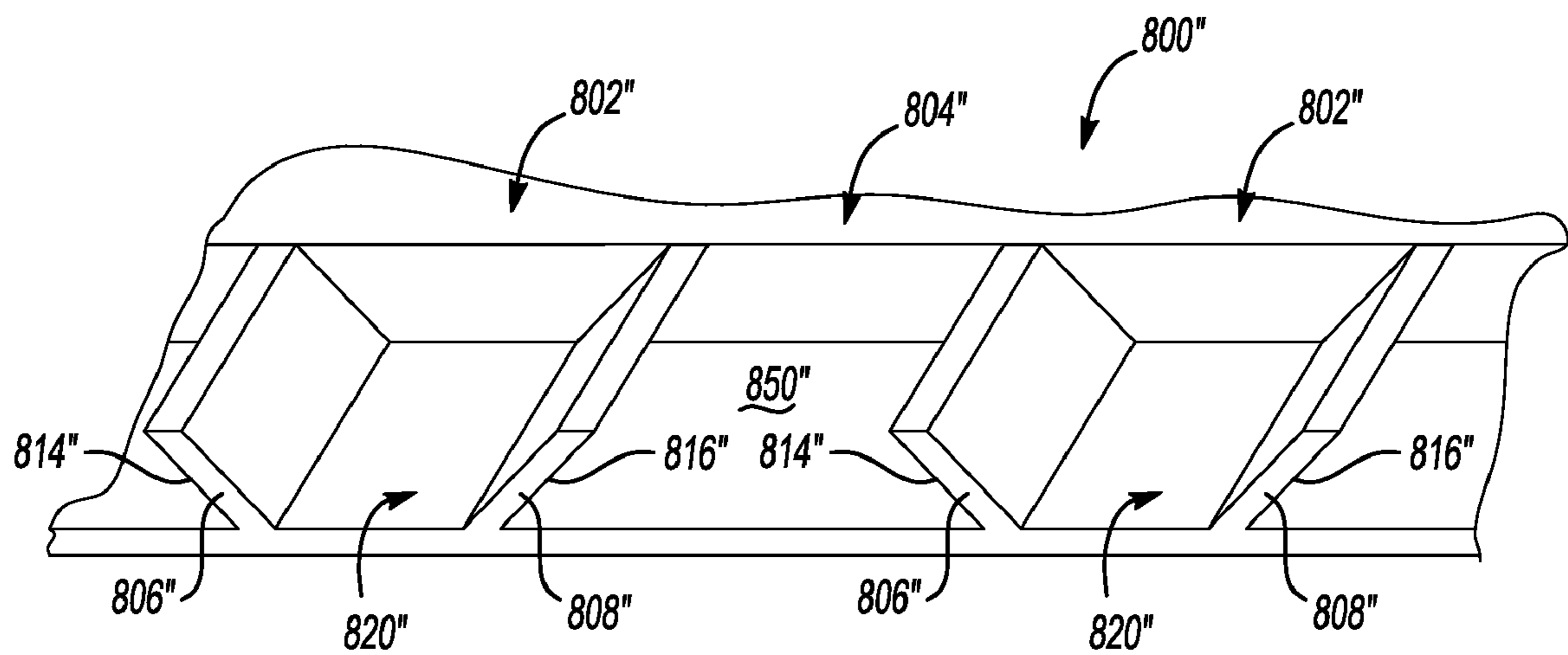
**Fig-29**



**Fig-30**

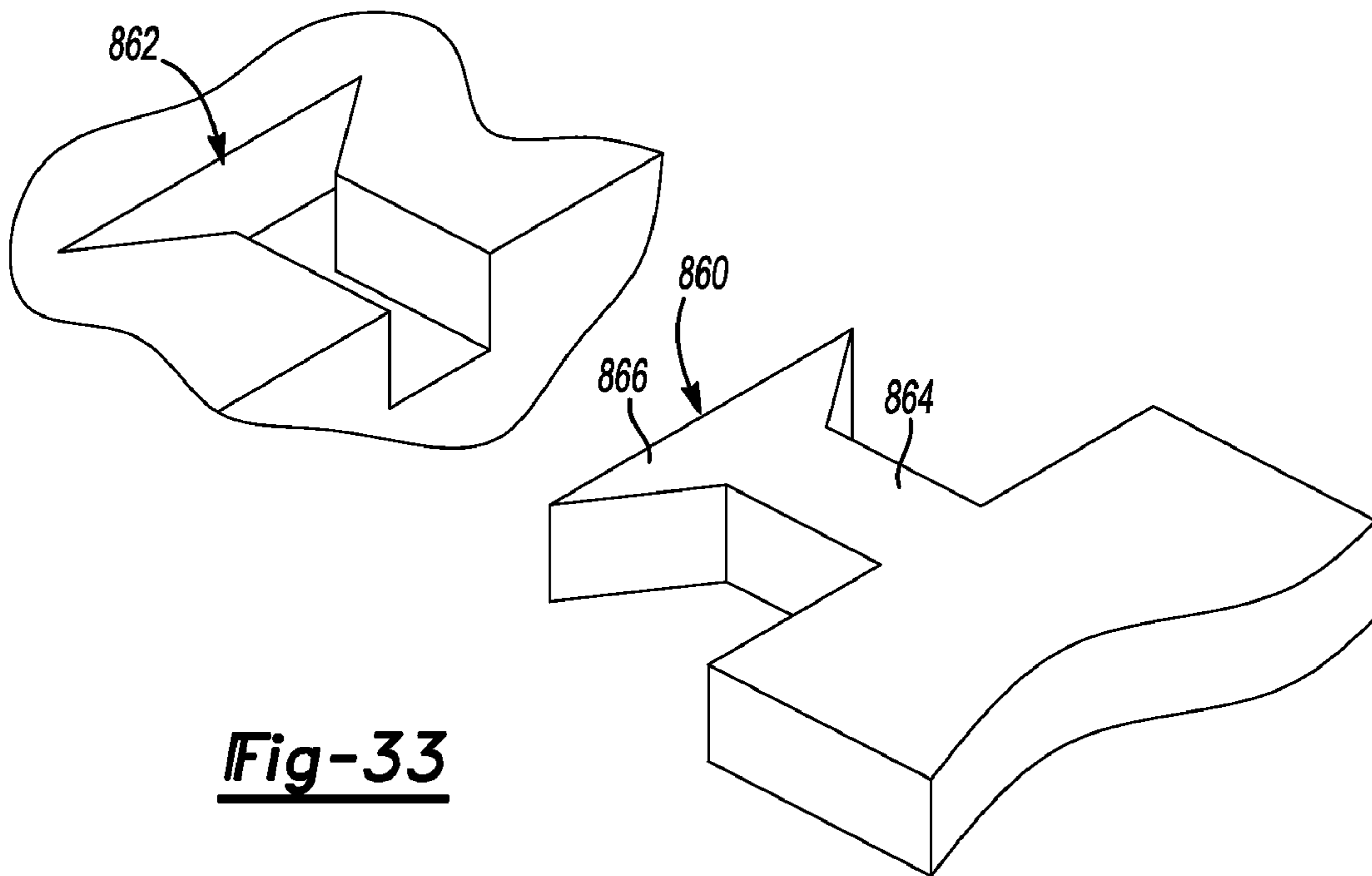


**Fig-31**

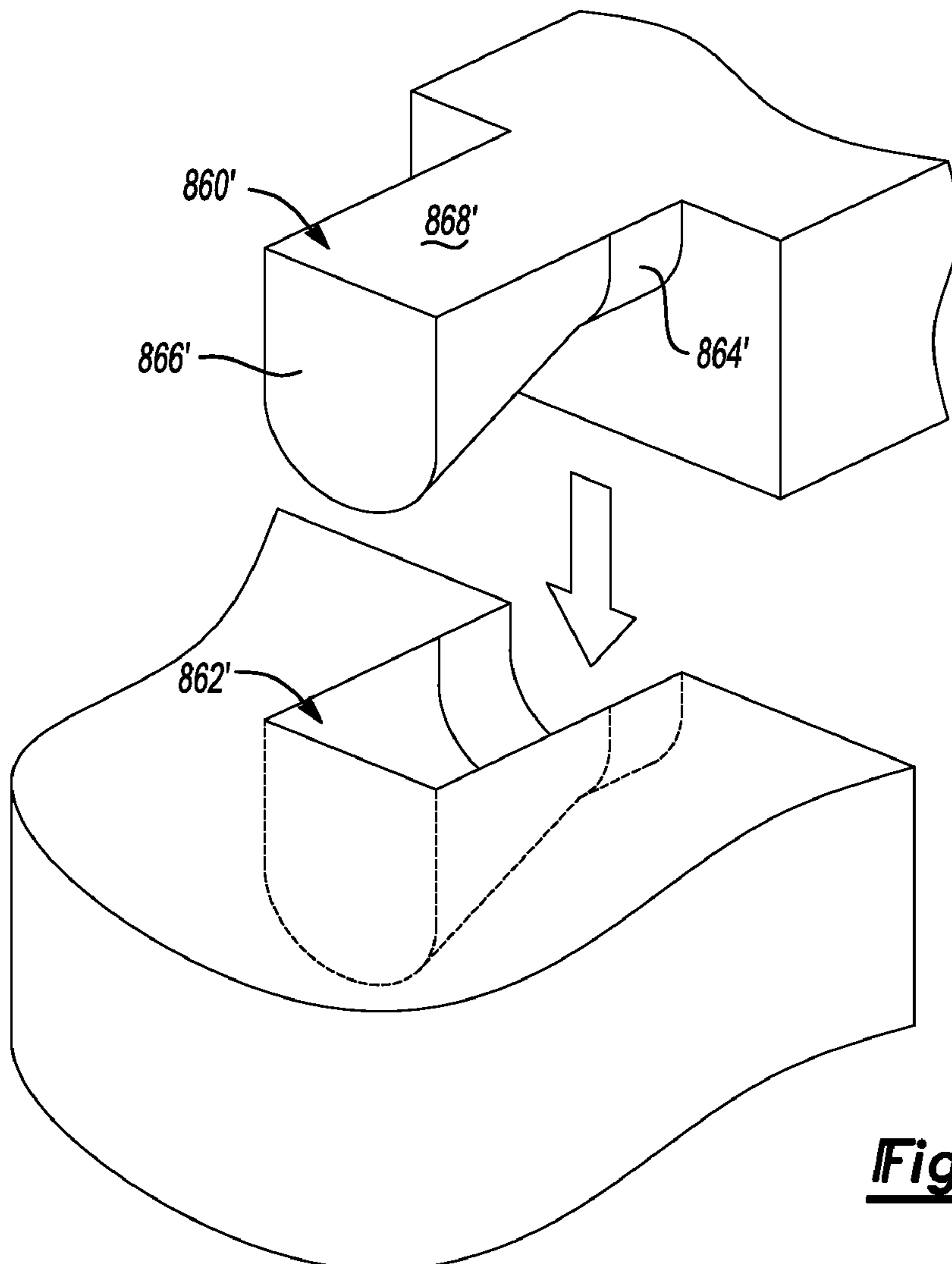


**Fig-32**





**Fig-33**



**Fig-34**

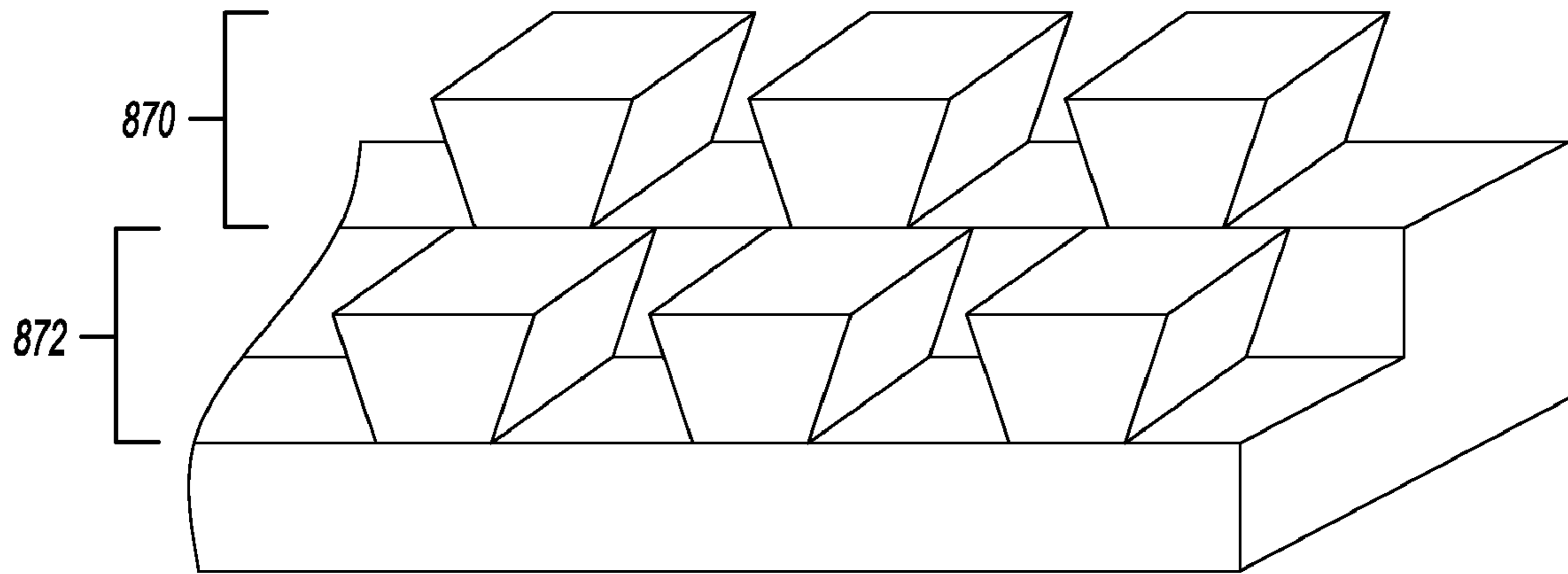


Fig-35

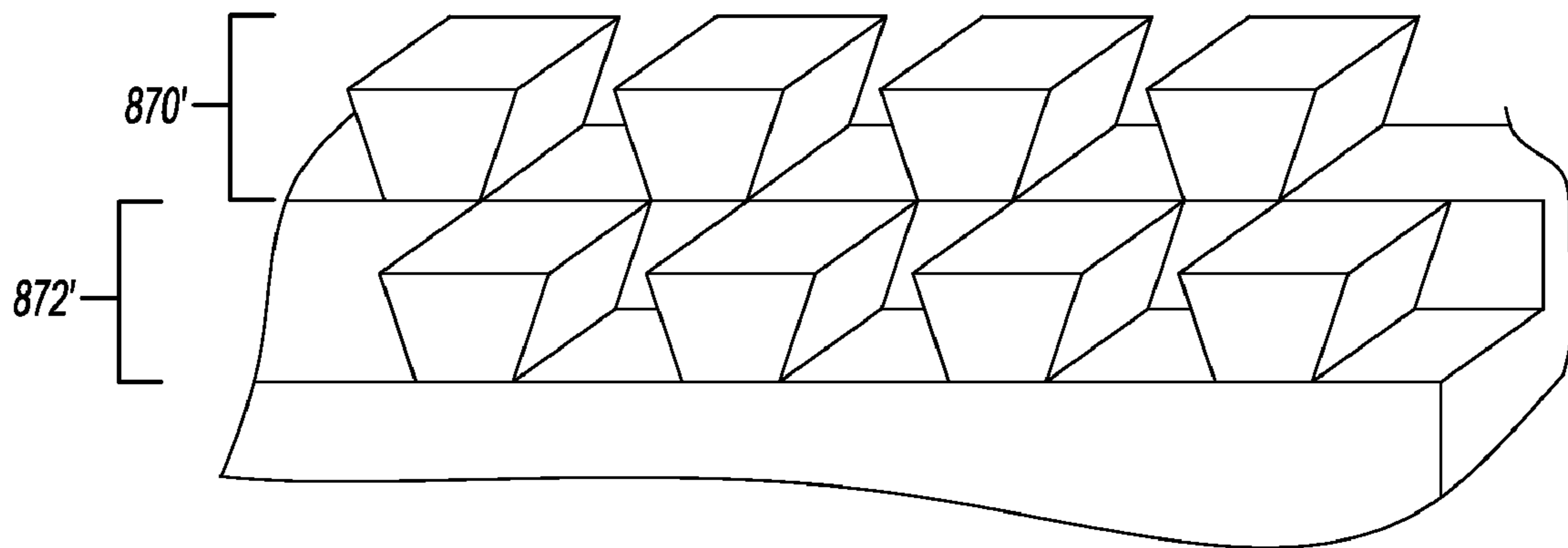
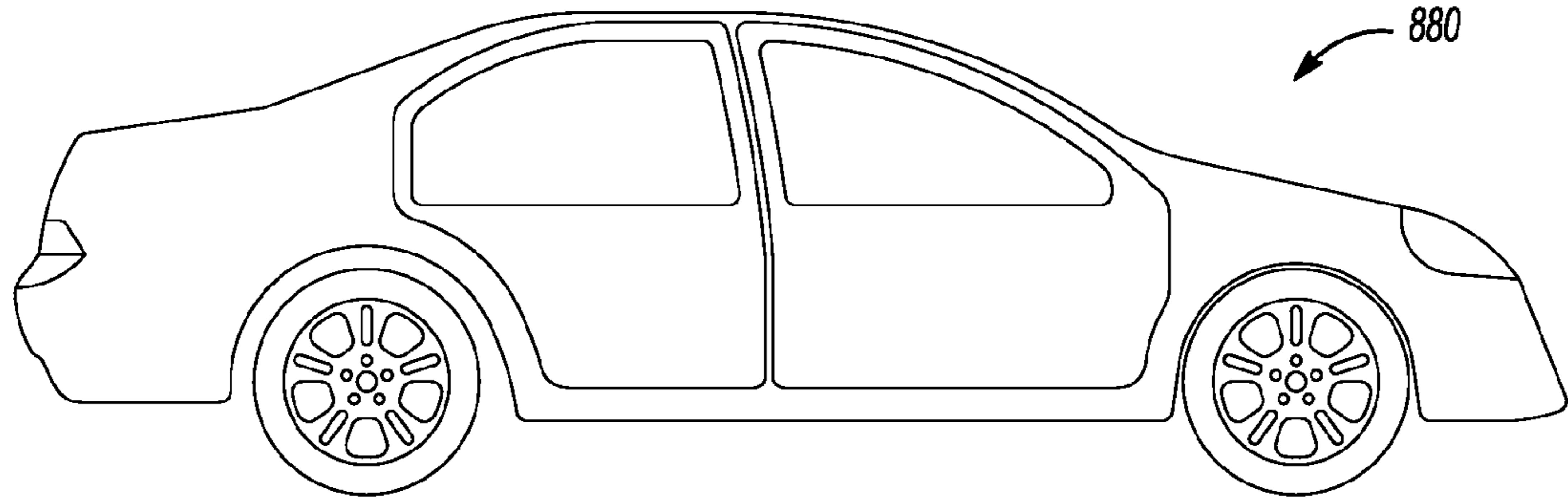
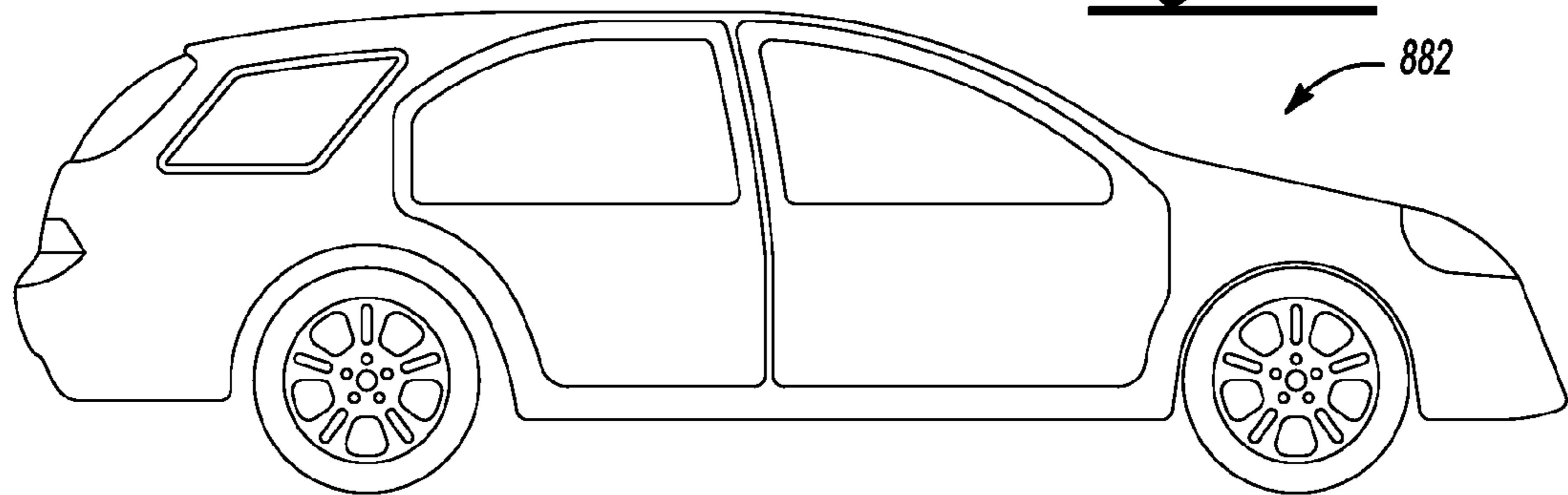


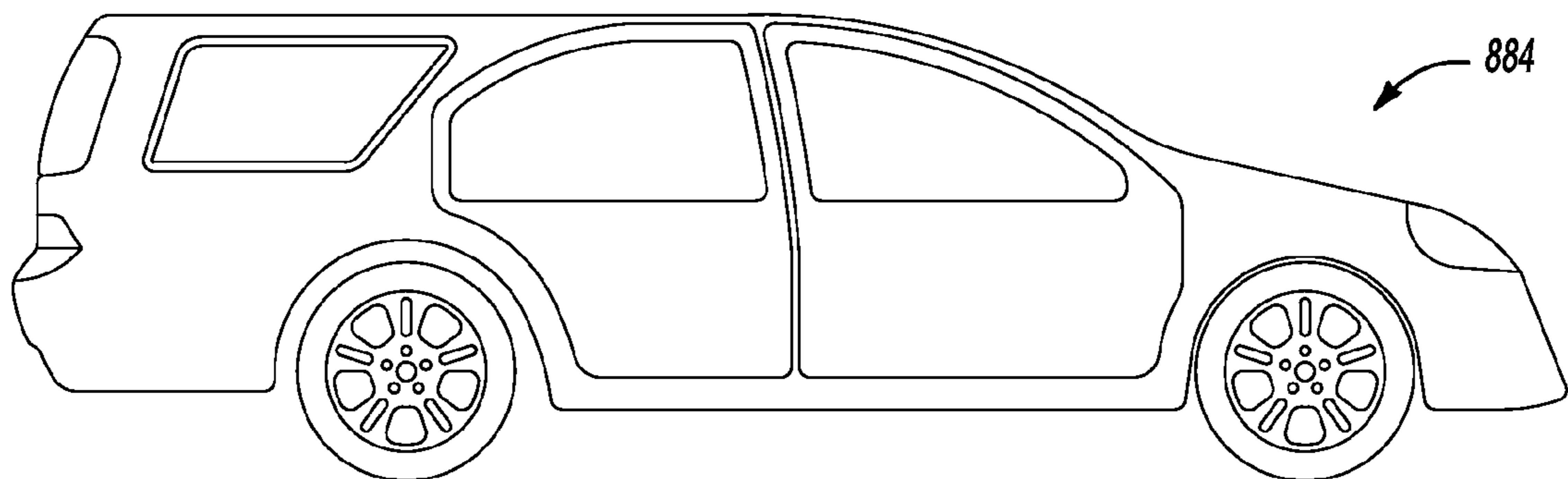
Fig-36



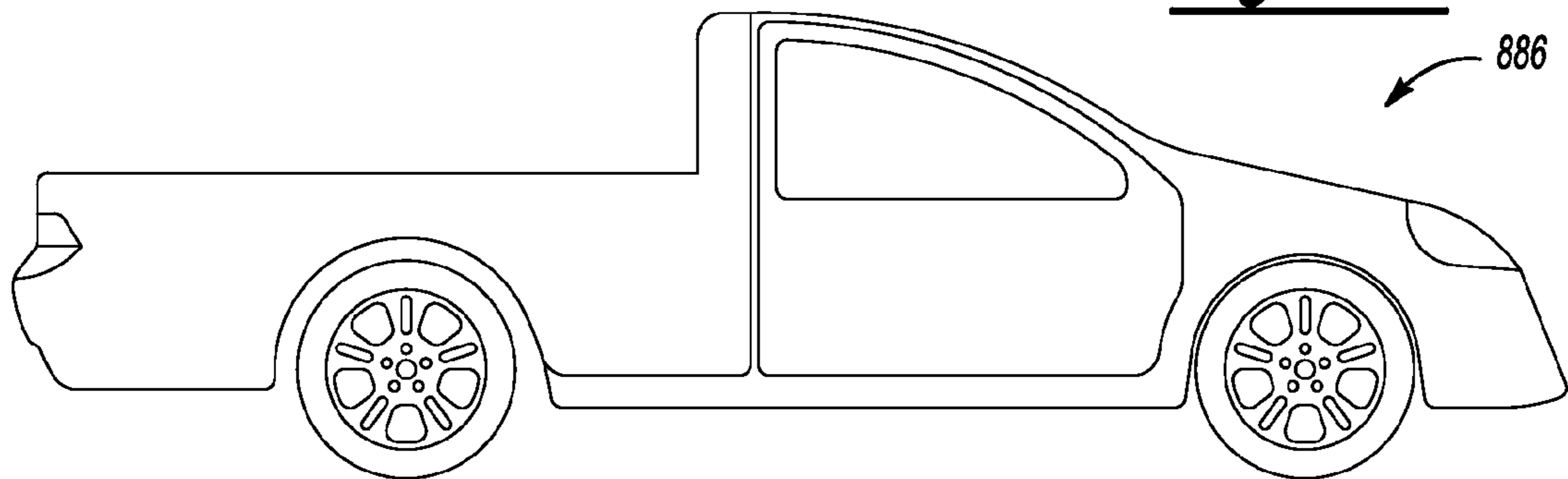
**Fig-37A**



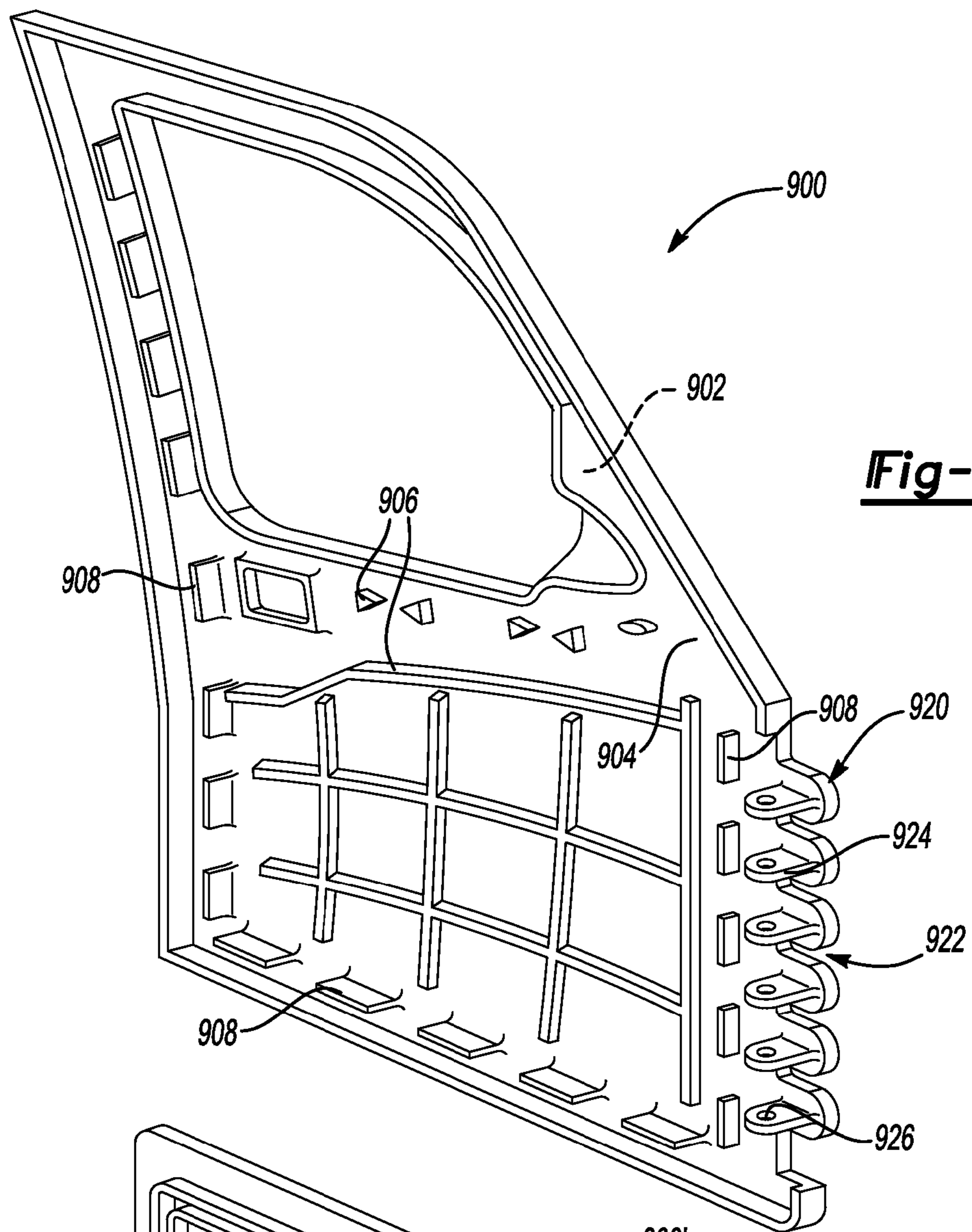
**Fig-37B**



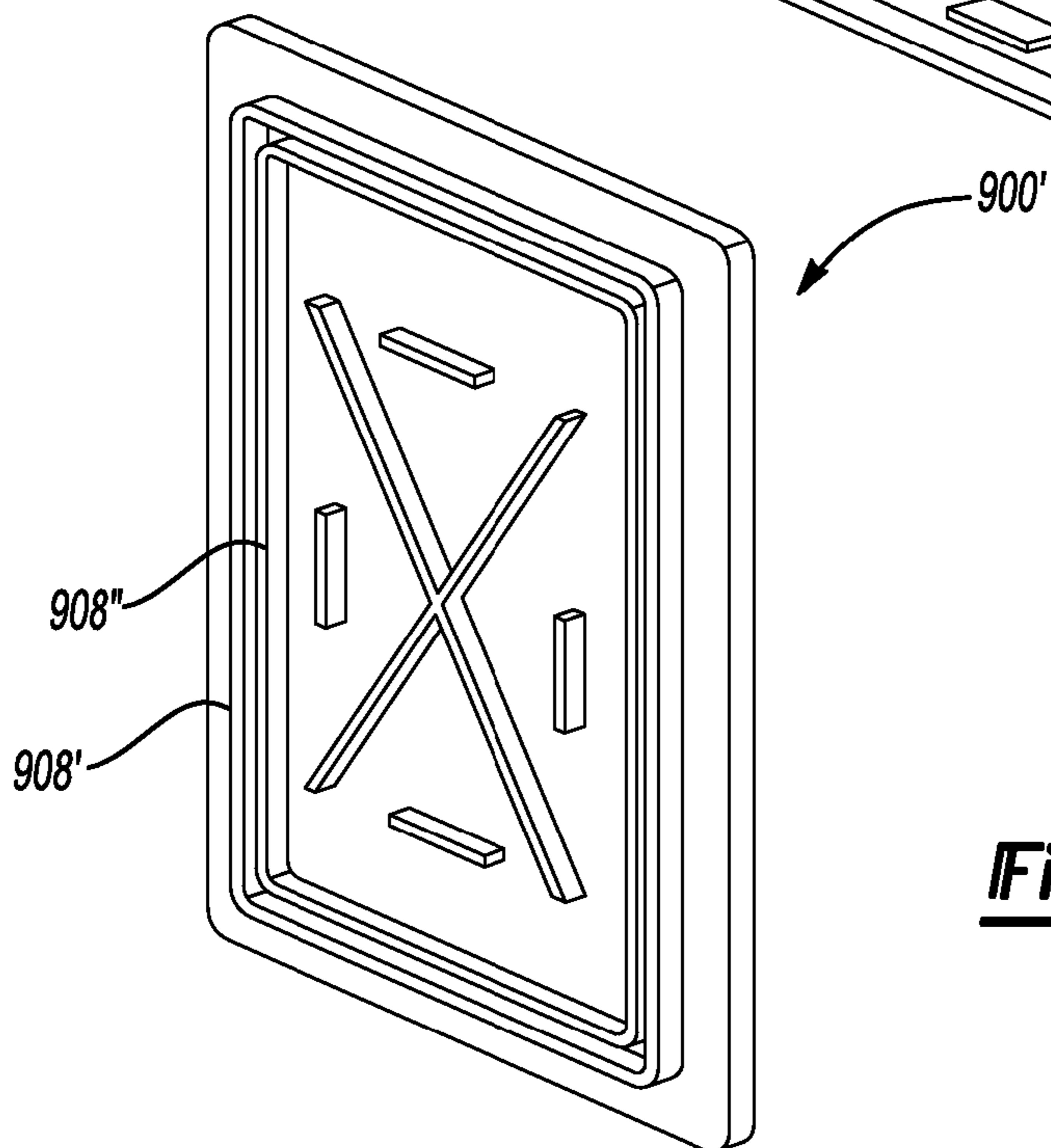
**Fig-37C**



**Fig-37D**

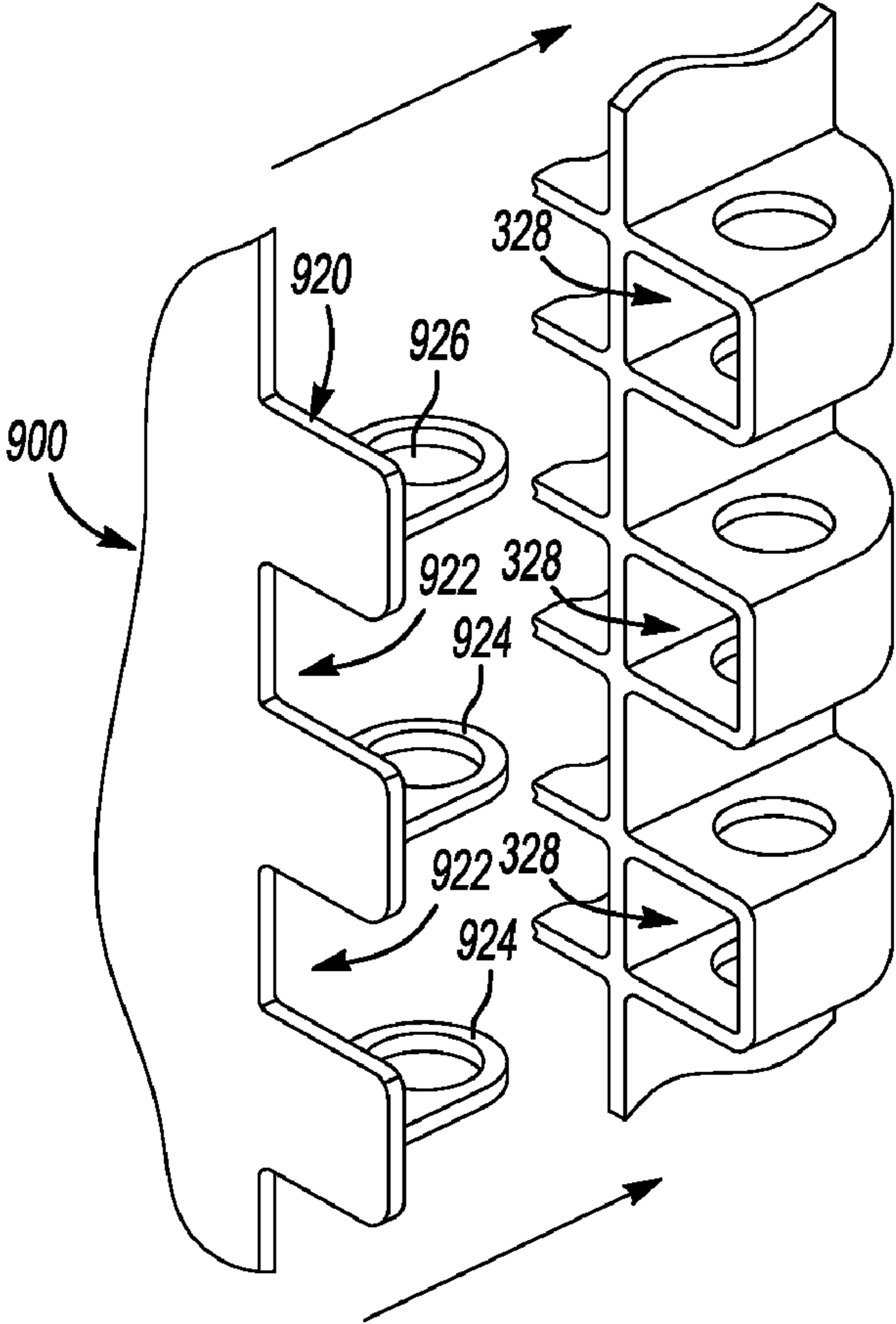


**Fig-38**



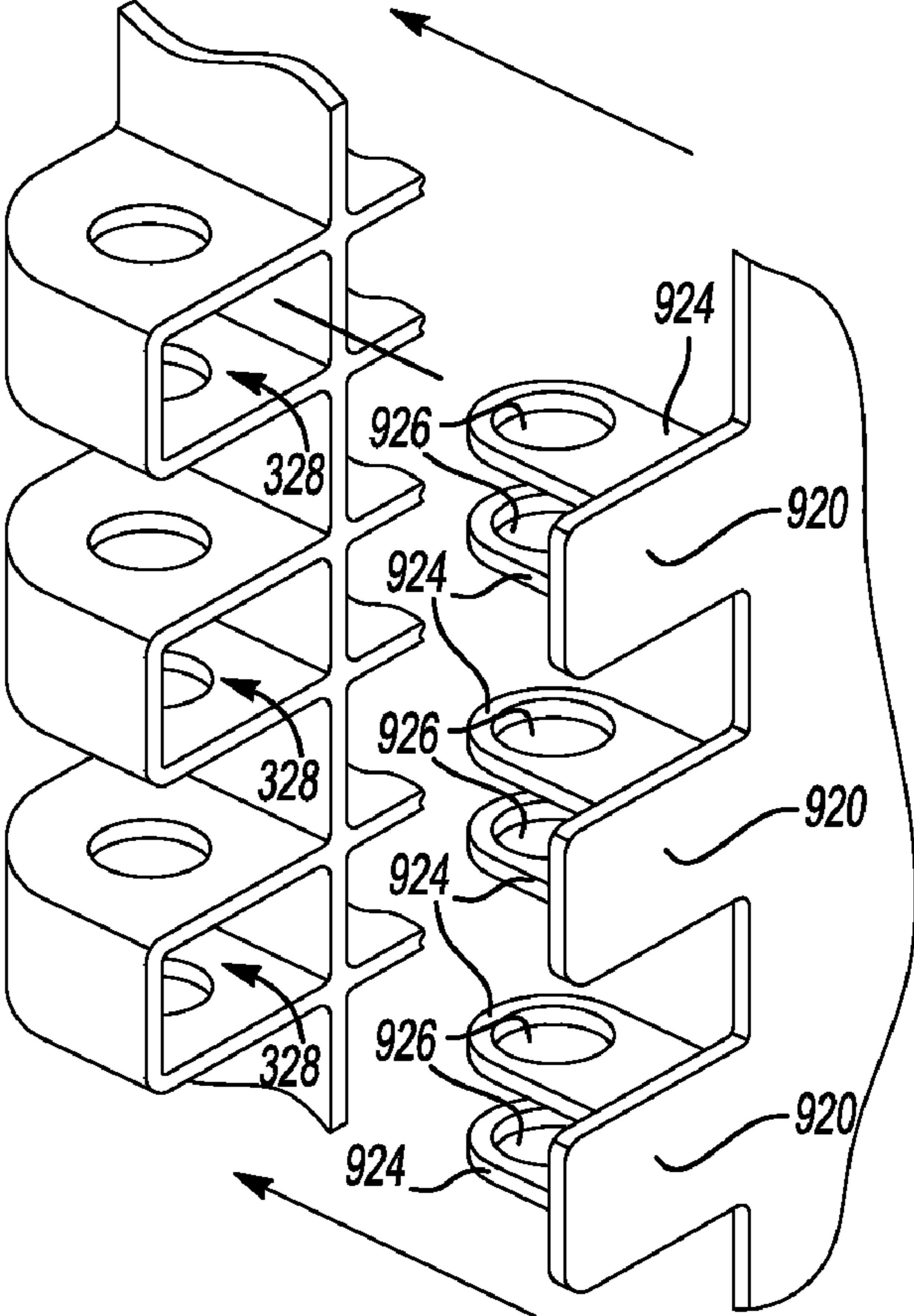
**Fig-39**

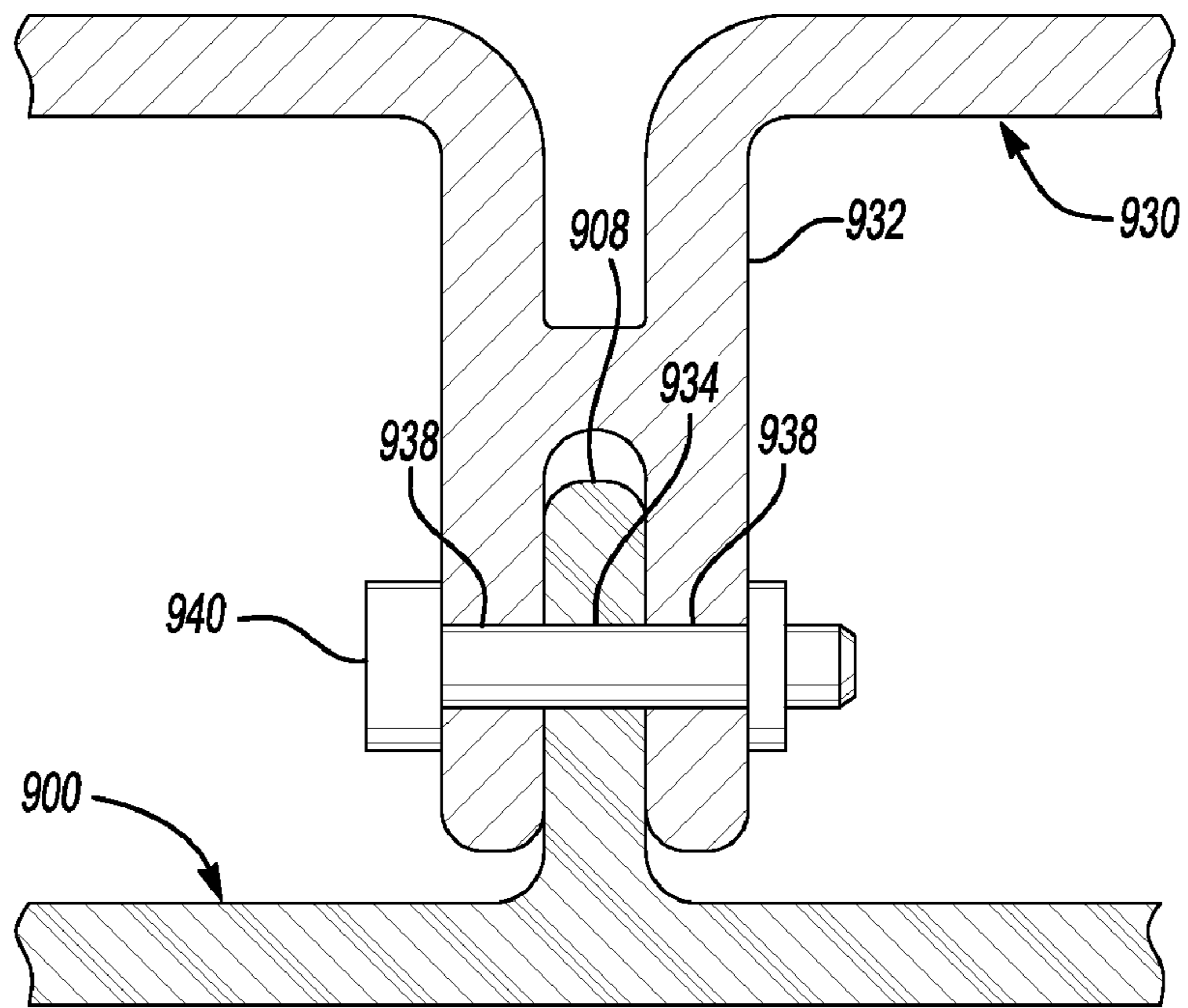




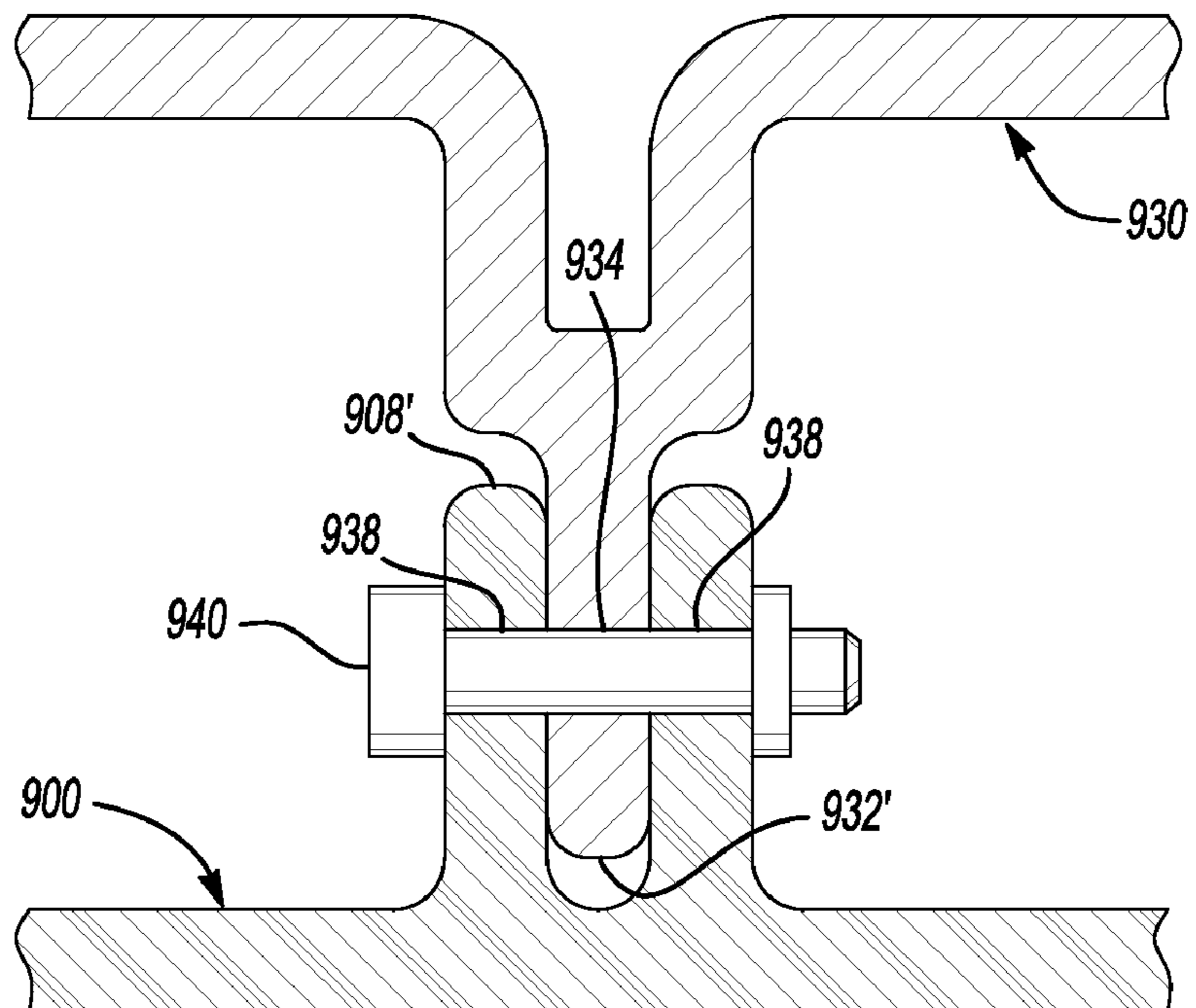
**Fig-40**

**Fig-41**

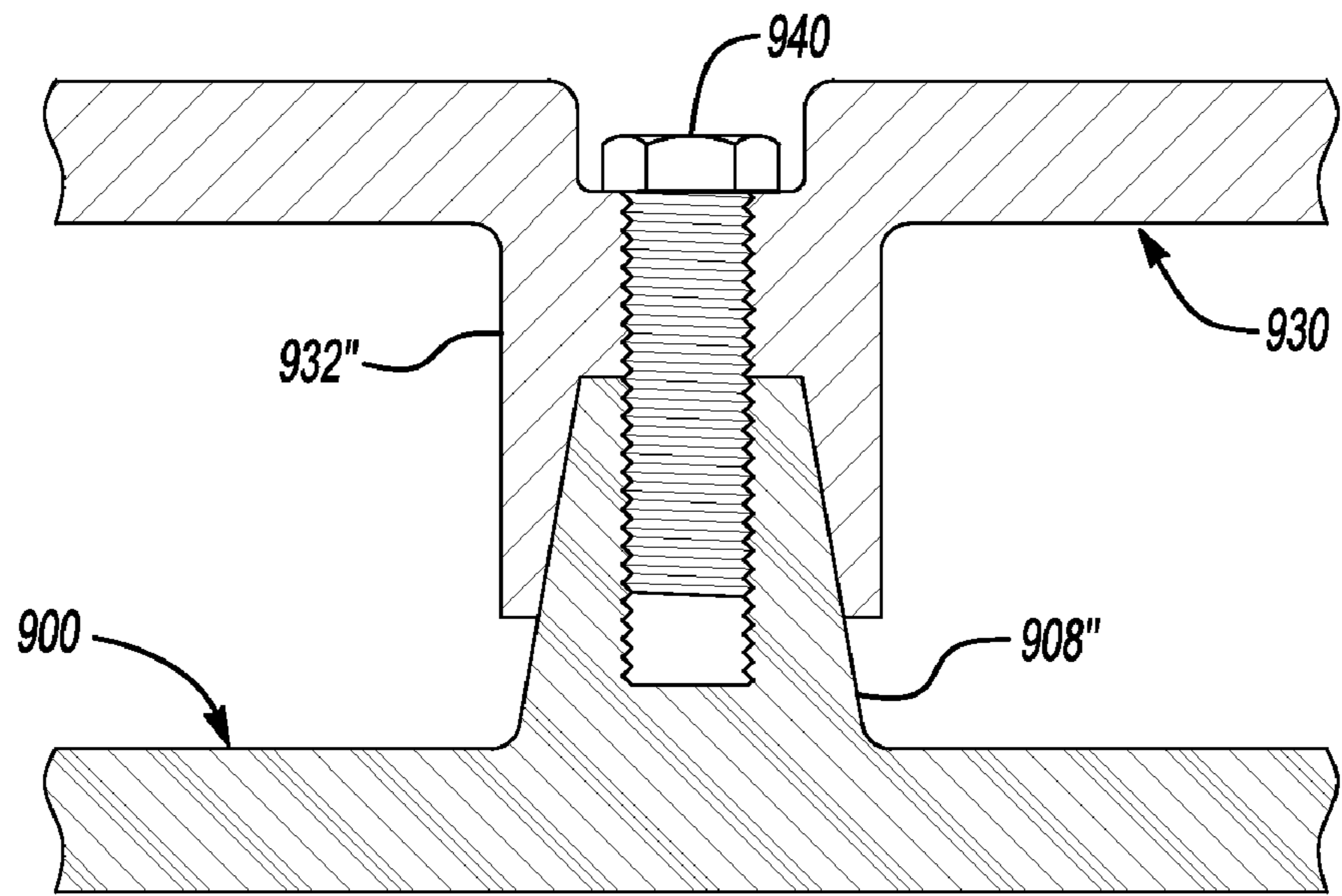




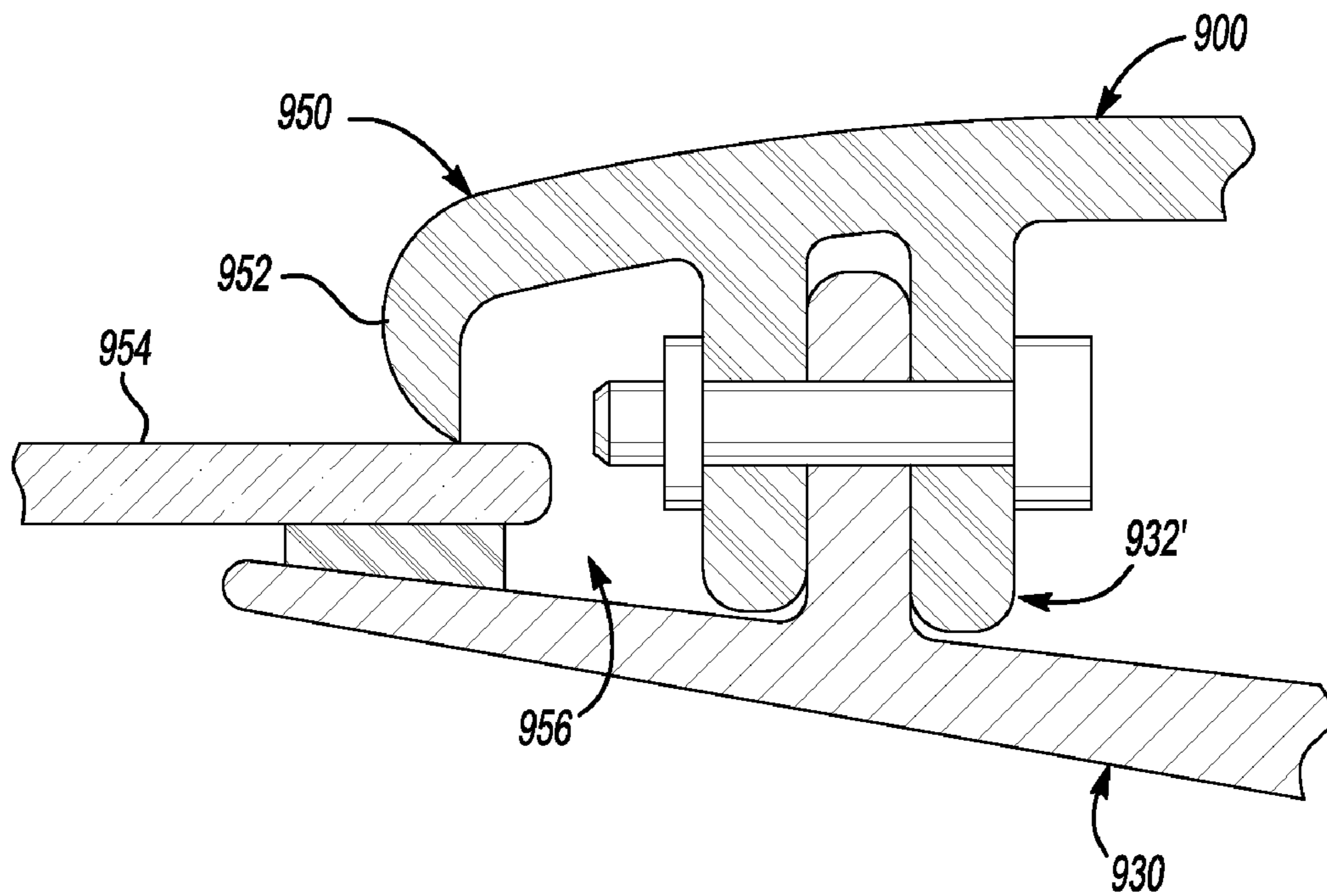
**Fig-42**



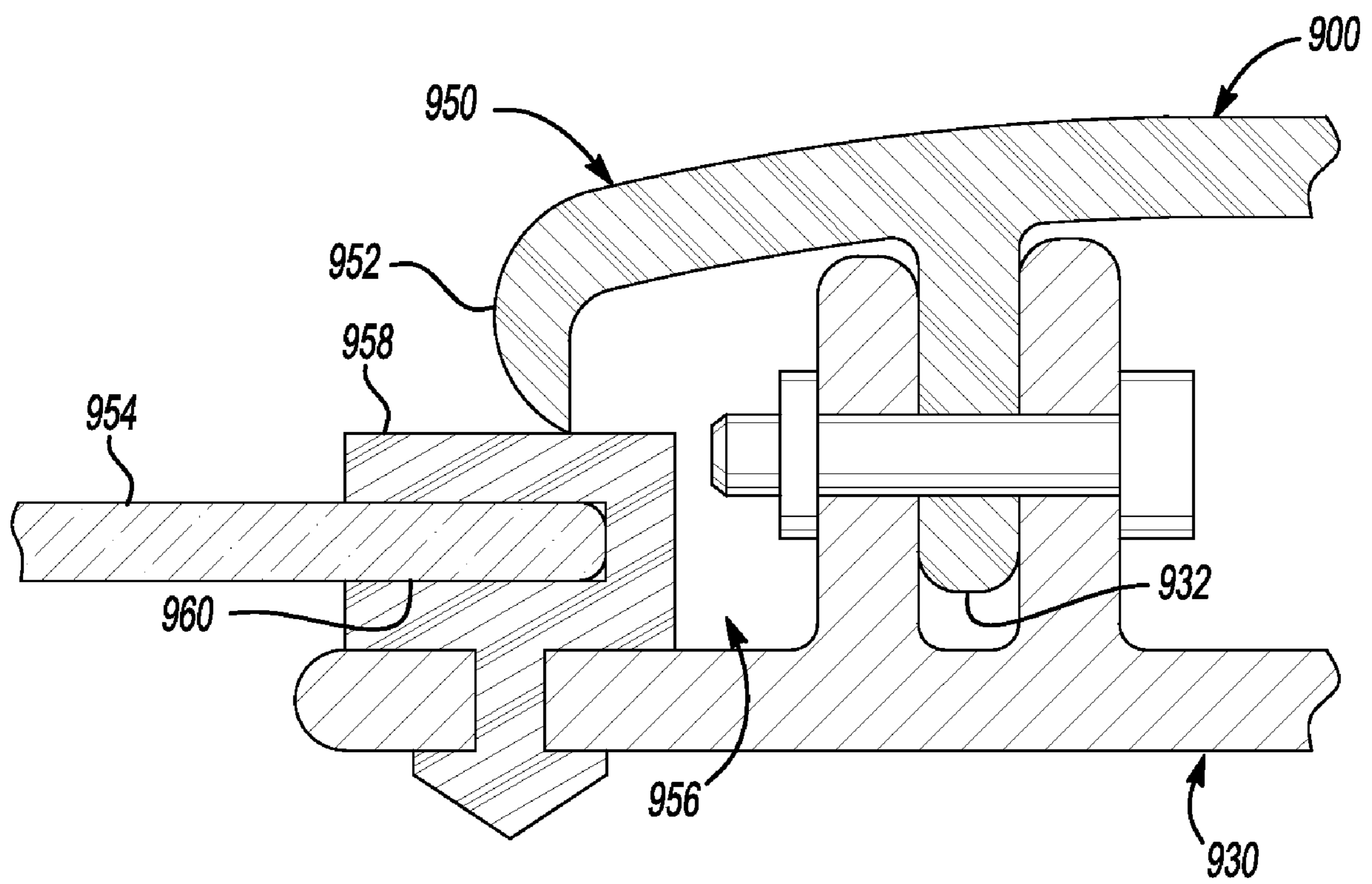
**Fig-43**



**Fig-44**



**Fig-45**



**Fig-46**



**1****VEHICLE BODY ASSEMBLY**

## BACKGROUND OF THE INVENTION

## Field of the Invention

The present invention relates to a vehicle body assembly.

## SUMMARY OF THE INVENTION

In at least one embodiment of the present invention, a vehicle body assembly is provided. The vehicle body assembly includes a set of castings. Each member of the set of castings interlocks with another member of the set of castings to create a vehicle body structure.

In at least one other embodiment of the present invention, a vehicle body assembly is provided. The vehicle body assembly includes an upper portion and a lower portion. The upper portion has a first set of castings. The lower portion has a second set of castings. Each member of the first set of castings interlocks with at least one other member of the first set of castings. Each member of the second set of castings interlocks with at least one other member of the second set of castings. The upper portion is mounted to the lower portion to define a vehicle body structure.

In at least one other embodiment of the present invention, a vehicle body assembly is provided. The vehicle body assembly includes first, second, third, and fourth zones having first, second, third, and fourth sets of castings, respectively. At least a portion of the first set of castings interlocks with members of the second set of castings with a first type of mating feature. At least a portion of the members of the third set of castings interlock with members of the second and fourth sets of castings with a second type of mating feature that differs from the first type of mating feature.

## BRIEF DESCRIPTION OF THE DRAWINGS

FIG. 1 is a partially exploded perspective view of an exemplary vehicle having a vehicle body assembly.

FIG. 2 is a partially exploded perspective view of the vehicle body assembly of FIG. 1 having a vehicle body structure.

FIG. 3 is an exploded perspective view of a portion of the vehicle body structure shown in FIG. 2.

FIG. 4 is an exploded perspective view of a first zone of the vehicle.

FIG. 5 is a top section view of an embodiment of the inner fender structure shown in FIG. 4 along section line 5-5.

FIG. 6 is a top section view of the inner fender structure of FIG. 5 in an exemplary deformed condition.

FIG. 7 is a perspective view of another embodiment of an inner fender structure.

FIG. 8 is a top section view of the inner fender structure of FIG. 7 along section line 8-8.

FIG. 9 is a top section view of the inner fender structure of FIG. 8 in an exemplary deformed condition.

FIG. 10 is a perspective view of a first embodiment of an engine support structure.

FIG. 11 is a side view of an engine support structure disposed in the vehicle.

FIG. 12 is a perspective view of a second embodiment of an engine support structure.

FIG. 13 is an exploded perspective view of a second zone of the vehicle.

FIG. 14 is a fragmentary perspective view of a portion of a closure frame structure.

**2**

FIG. 15 is an exploded fragmentary perspective view of an interface between an inner fender structure and a closure frame structure.

FIG. 16 is a fragmentary view of an embodiment of a closure hinge.

FIG. 17 is an exploded perspective view of another embodiment of a closure hinge.

FIG. 18 is a section view of a portion of the closure hinge shown in FIG. 17.

FIGS. 19-22 are exploded perspective views of various embodiments of a third zone of the vehicle.

FIGS. 23-26 are exploded perspective views of various embodiments of a fourth zone of the vehicle.

FIG. 27 is an exploded perspective view of a floor structure.

FIG. 28 is an exploded perspective view of a portion of the floor structure shown in FIG. 27.

FIGS. 29-36 are various embodiments of mating features that may be provided with vehicle body structure components.

FIGS. 37A-37D are side views of various vehicle configurations.

FIGS. 38 and 39 are perspective views of exemplary body panels.

FIGS. 40 and 41 are fragmentary perspective views of hinge cover portions of a body panel.

FIGS. 42-46 are exemplary embodiments of connections between body panels and the vehicle body structure.

## DETAILED DESCRIPTION

Detailed embodiments of the present invention are disclosed herein; however, it is to be understood that the disclosed embodiments are merely exemplary of the invention that may be embodied in various and alternative forms. The figures are not necessarily to scale, some features may be exaggerated or minimized to show details of particular components. Therefore, specific structural and functional details disclosed herein are not to be interpreted as limiting, but merely as a representative basis for the claims and/or as a representative basis for teaching one skilled in the art to variously employ the present invention.

Referring to FIGS. 1 and 2, an exemplary vehicle 10 is shown. The vehicle 10 may be of any suitable type, such as a motor vehicle like an automobile. For clarity, the vehicle 10 is shown without select components, such as wheels, tires, and drivetrain components.

The vehicle 10 may include a vehicle body assembly 12 having a vehicle body structure 14 and a plurality of body panels 16. For illustration purposes, at least a portion of the body panels 16 are fragmented or removed in FIG. 2 to better show the vehicle body structure 14.

The vehicle body assembly 12 and vehicle body structure 14 may include an upper portion 18 and a lower portion 20. The upper portion 18 may define at least a portion of an engine compartment 22 and at least a portion of a passenger compartment 24. In the embodiment shown, the engine compartment 22 is disposed proximate the front of the vehicle 10; however, the engine compartment 22 may be disposed in any suitable location, such as toward the rear of the vehicle 10. The body panels 16 may be disposed on the upper portion 18 as will be described in more detail below. In addition, one or more closures, such as a door, hood, liftgate, tailgate, trunk lid, hatchback, or the like, may be moveably disposed on the upper portion 18.

The lower portion 20 may generally be disposed under the upper portion 18 and may also define at least a portion of the engine compartment 22 and/or the passenger compartment



3

24. The lower portion 20 may at least partially define a floor assembly in one or more embodiments of the present invention as will be discussed in more detail below.

Referring to FIG. 3, an exploded view of the vehicle body structure 14 is shown. For clarity, closure structures associated with the passenger compartment 24 are not shown to better illustrate other components of the vehicle body structure 14.

The vehicle body structure 14 may be made up of a set of components. A member of the set of body structure components may interlock with at least one another member of the set when the vehicle body structure 14 is assembled. The interlocking members of the set may have different configurations and may include one or more types of mating features as will be described in more detail below.

In at least one embodiment, at least some of the members of the set of body structure components may be provided as castings and may be provided with integral mating features. For example, the integral mating features may be cast as part of an associated body structure component, thereby providing a one-piece construction. In addition, members of the set of body structure components may be made of any suitable material. For example, at least some of the members of the set of body structure components may be made of a magnesium alloy to provide desirable strength, weight, and manufacturability characteristics.

The vehicle 10, vehicle body assembly 12, and/or vehicle body structure 14 may include a plurality of zones. Each zone may include a subset of the set of body structure components and may include one or more components that are part of the upper and lower portions 18,20. For example, the vehicle body structure 14 may include a first zone 30 disposed proximate a front end of the vehicle 10, a second zone 32 that may be disposed adjacent to the first zone 30, a third zone 34 that may be disposed adjacent to the second zone 32, and a fourth zone 36 that may be disposed adjacent to the third zone 34 and proximate a rear end of the vehicle 10.

Referring to FIG. 4, an exploded view of an exemplary first zone 30 of the vehicle 10 is shown. For clarity, the first zone 30 is shown without body panels to more clearly depict the underlying portion of the vehicle body structure 14. The first zone 30 may at least partially define the engine compartment 22 of the vehicle 10 and may include a hood closure structure 100, a front end structure 102, a first inner fender structure 104, a second inner fender structure 106, and an engine support structure 108.

The hood closure structure 100 may be pivotally attached to another vehicle body structure component to cover or provide access to the engine compartment 22. The hood closure structure 100 may include a plurality of ribs 110 that provide structural reinforcement and a plurality of openings 112 to reduce weight and material usage. In at least one embodiment, the hood closure structure 100 may be a casting. In addition, one or more body panels may be disposed proximate the hood closure structure 100 to at least partially conceal the hood closure structure 100 and provide an exterior vehicle surface.

The front end structure 102 may be provided proximate the front end of the vehicle 10. In at least one embodiment, the front end structure 102 may extend across the front end of the vehicle 10 and may include one or more airflow openings 114 that permit airflow toward the engine compartment 22. In addition, the front end structure 102 may include openings for receiving other vehicle components, such as lights or latches, and may receive a front end bumper structure and/or body panel.

4

The front end structure 102 may include mating features for engaging another vehicle body structure component. For example, as is best shown in FIG. 3 the front end structure 102 may include first and second front end mating features 116, 118 that engage or interlock with the first and second inner fender structures 104,106, respectively. In one or more embodiments of the present invention, one or more fasteners may be used to couple the front end structure 102 to the first and second inner fender structures 104,106.

The first and second inner fender structures 104,106 may be configured to absorb energy during a vehicle impact event to help protect a vehicle occupant. For instance, the inner fender structures 104,106 may be configured to distort (e.g., fold, buckle, collapse, or otherwise change shape) when sufficient force is transmitted to an inner fender structure.

The first and second inner fender structures 104,106 may be spaced apart from each other and disposed along opposite sides of the vehicle 10. In the embodiment shown in FIG. 4, the first and second inner fender structures 104,106 are generally configured as mirror images of each other. For simplicity, only the first inner fender structure 104 will be described in detail below with the understanding that the second inner fender structure 106 may have similar attributes.

The inner fender structure 104 may include a body 120 having a mounting portion 122 and an arm portion 124 that extends from the mounting portion 122. The body 120 may be provided such that the mounting and arm portions 122,124 are integrally formed as a one-piece component.

The mounting portion 122 may be adapted to mount to another vehicle body structure component as will be described in more detail below. In at least one embodiment, the mounting portion 122 may include a mating feature 126 configured as a mortise.

The arm portion 124 may extend from the mounting portion 122 toward the front of the vehicle 10. The arm portion 124 may have a distal end 128 spaced apart from the mounting portion 122. The distal end 128 may engage or interlock with the front end structure 102. In addition, one or more mating features 130 may be associated with the distal end 128. The distal end 128 and/or the mating features 130 may have a male configuration, female configuration, or combinations thereof. The arm portion may be disposed toward an upper surface of the vehicle 10 to help counter "vaulting" or lifting of the rear wheels from the ground and to help occupants remain in a location where one or more occupant protection devices may be effective during a vehicle impact event.

Referring to FIGS. 4 and 5, one embodiment of an arm portion 124 is shown in more detail. The arm portion 124 may include a plurality of pockets 132. Each pocket 132 may include at least one opening 134. The openings 134 of adjacent pockets may be disposed along opposite sides of the arm portion 124. As such, the arm portion 124 may be configured to distort in a preconfigured manner when sufficient force is transmitted to the arm portion 124. In addition, at least one reinforcement feature 136 may partially fill one or more pockets 132 to help maintain a pocket configuration under ordinary conditions.

Referring to FIG. 5, a cross section of the arm portion 124 of the inner fender structure 104 is shown. The inner fender structure 104 and/or arm portion 124 may include one or more walls that help define one or more pockets 132. For example, the inner fender structure 104 may include a serpentine wall 140 that at least partially defines one or more pockets 132. As such, one or more portions of the serpentine wall 140 may separate adjacent pockets 132. The pockets 132 may have any suitable configuration. In at least one embodiment, the pockets 132 may increase in size in a direction extending from the



distal end **128** toward the mounting portion **122**. Moreover, at least a portion of the serpentine wall **140** may be stronger than one or more other walls to help direct or respond to load forces in a desired manner.

A back wall **142** may be disposed opposite one or more openings **134**. In the embodiment shown in FIG. **5**, the back wall **142** is provided as part of the serpentine wall **140**.

First and second longitudinal walls **144,146** may also at least partially define one or more pockets **132**. In at least one embodiment, the first and second longitudinal walls **144,146** may be spaced apart from each other and extend from the mounting portion **122**. In addition, the first and second longitudinal walls **144,146** may be disposed proximate the serpentine wall **140** and/or back wall **142**.

One or more pre-weakened areas **148** may be provided that influence the load bearing characteristics of the arm portion **124**. A pre-weakened area **148** may be provided that at least partially extends through one or more walls. For instance, a plurality of pre-weakened areas **148** may be provided in the first and second longitudinal walls **144,146** proximate the serpentine wall **140** and/or an opening **134**.

At least some of the walls **140,142,144,146** and pockets **132** may distort when sufficient force is applied. Moreover, the walls **140,142,144,146** and pockets **132** may be configured to withstand different load forces or absorb different amounts of energy. For example, one or more walls and/or pockets may be distorted or change shape under lower load forces than other walls, portions of walls, and/or pockets. In at least one embodiment, the arm portion **124** may be configured to withstand higher load forces closer to the mounting portion **122** than the distal end **128**. Moreover, the arm portion **124** may generally be configured to deform prior to deformation of the mounting portion **122**.

Referring to FIG. **6**, the arm portion **124** of the inner fender structure **104** is shown in an exemplary deformed condition. Deformation may result in a reduction in length of the arm portion **124** due to reduced size or volume of one or more pockets **132**. The arm portion **124** may be configured to deform in a predetermined manner. For instance, one or more walls may deform such that a pocket **132** collapses or folds in a predetermined direction. In FIG. **6**, a plurality of partially collapsed pockets **132** is shown such that the serpentine wall **140** and partially collapsed pockets are partially folded toward an associated opening **132**.

Referring to FIGS. **7** and **8**, another embodiment of an inner fender structure **150** is shown. The inner fender structure **150** may include a body **152** having a mounting portion **154** and an arm portion **156** that extends from the mounting portion **154**. The body **152** may be provided such that the mounting and arm portions **154,156** are integrally formed as a one-piece component. The inner fender structure **150** may also include a tunable member **158**, a first end plate **160**, and a second end plate **162**.

The mounting portion **154** may be adapted to mount to another vehicle body structure component as will be described in more detail below. The mounting portion **154** may have a similar configuration as described above with respect to inner fender structure **104**.

The arm portion **156** may include a first panel **164**, a second panel **166**, and a set of web panels **168**. The first and second panels **164,166** may extend from the mounting portion **154** and may be generally symmetrical and spaced apart from each other. The first and second panels **164,166** may have a configuration that helps the arm portion **156** distort in a predetermined manner as will be described in more detail below.

The web panels **168** may extend between the first and second panels **164,166**. In the embodiment shown, the web

panels **168** are disposed in a corrugated arrangement such that adjacent web panels **168** are disposed at an angle relative to each other. Each web panel **168** may intersect or be spaced apart from another web panel. In addition, one or more web panels **168** may be disposed generally perpendicular to at least one of the first and second panels **164,166**.

One or more of the web panels **168** may include an aperture **170**. The apertures **170** may be arranged along an axis **172**.

The tunable member **158** may affect the energy absorption characteristics of the inner fender structure **150**. The tunable member **158** may have any suitable configuration. In the embodiment shown, the tunable member **158** is configured as a tubular channel. The tunable member **158** may extend through the apertures **170** and may be made of any suitable material, such as a metal like steel. A separator, such as a coating or spacer, may be provided between the tunable member **158** and one or more apertures **170** to inhibit galvanic corrosion in one or more embodiments of the present invention.

The tunable member **158** may include one or more pre-weakened areas **174**. The pre-weakened areas **174** may be provided in any suitable manner. For example, the pre-weakened areas **174** may be provided as a plurality of indentations or holes that may be spaced apart from each other and may extend at least partially through the tunable member **158**. For example, the pre-weakened areas **174** may be spaced apart from each other in one or more directions, such as in a direction extending along axis **172**. The pre-weakened areas **174** may “tune” or configure the tunable member **158** to distort in a predetermined manner when sufficient force is applied as will be discussed in more detail below. As such, different tunable members may be employed to provide different response characteristics for application in different vehicle packages. In addition, the tunable member **158** may be configured such that different areas deform at different load thresholds.

The first and second end plates **160,162** may be adapted to constrain the tunable member **158**. The first end plate **160** may be disposed proximate a distal end of the arm portion **156** and proximate a first end of the tunable member **158**. The second end plate **162** may be provided at a second end of the tunable member **158** disposed opposite the first end. The first and second end plates **160,162** may be made of any suitable material, such as a metal like steel, and may be adapted to withstand load forces associated with a vehicle impact event. In addition, the first and second end plates **160,162** may be coupled to the inner fender structure **150** in any suitable manner, such as with one or more fasteners or by insertion into an opening. For instance, the second end plate **162** may be received in an opening or pocket disposed proximate the mounting portion **154** as shown with hidden lines in FIG. **7**.

Referring to FIG. **9**, an inner fender structure **150** is shown in an exemplary deformed condition. Deformation of the arm portion **156** may be facilitated when the tunable member **158** is deformed and may be inhibited when the tunable member **158** is not deformed. As such, the arm portion **156** and tunable member **158** may cooperate to absorb energy. Deformation of the tunable member **158** may be affected by its strength characteristics. For example, the tunable member **158** may have lower distortion resistance proximate a pre-weakened area **174**.

The arm portion **156** may be configured to deform in a predetermined manner. For example, the first and second panels **164,166** and web panels **168** may cooperate with the tunable member **158** to fold back and forth when sufficient force is applied. As such, one or more web panels **168** may be



configured to distort or fold relative to another web panel when an associated area of the tunable member **156** is deformed.

Referring to FIG. **10**, one embodiment of an engine support structure **108** is shown. The engine support structure **108** may include a first frame rail **180**, a second frame rail **182**, and a cradle **184**.

The first and second frame rails **180,182** may extend from at least one vehicle body structure component. In at least one embodiment, the first and second frame rails **180,182** may be spaced apart and extend generally parallel to each other. In addition, the first and second frame rails **180,182** may at least partially define a tunnel or passage **186** into which various components, such as a transmission, drive shaft, or conduits may extend.

The first and second frame rails **180,182** may have similar configurations. For instance, the first and second frame rails **180,182** may have the same configuration or may be configured as mirror images of each other. For brevity, the first frame rail **180** will be described in detail below with the understanding that the second frame rail **182** may have similar attributes.

The first frame rail **180** may have a first end portion **190** and a second end portion **192** disposed opposite the first end portion. The first end portion **190** may be mounted to a portion of the vehicle body structure in any suitable manner, such as with interlocking mating features and/or fasteners. In addition, the first end portion **190** may include a plurality of branches, such as first and second branches **194,196**. The first and second branches **194,196** may be spaced apart and may help reinforce a portion of the vehicle body structure. For instance, at least one of the first and second branches **194,196** may extend between multiple zones as shown in FIG. **3** in one or more embodiments of the present invention.

The second end portion **192** may extend into the engine compartment **22**. The second end portion **192** may engage another vehicle body structure component, such as the front end structure **102** as represented in FIG. **2**, or may be spaced apart from the front end structure **102** in a cantilever arrangement as is represented in FIG. **4**.

The cradle **184** may be disposed on the first and second frame rails **180,182**. In the embodiment shown in FIG. **10**, the cradle **184** includes first and second sets of apertures **200,202** disposed proximate opposite sides of the cradle **184** that receive the first and second frame rails **180,182**, respectively. The members of the sets of apertures may have any suitable configuration, such as holes or open sided slots as is shown in FIG. **10**.

The cradle **184** may also include first and second side portions **204,206** that generally extend above and/or between the members of the first and second sets of apertures **200,202**, respectively. A bridge **208** may extend between the first and second side portions **204,206**. The bridge **208** and/or first and second side portions **204,206** may cooperate to support an engine **210**, as shown in phantom in FIG. **11**. In addition, the first and second side portions **204,206** may be attached to opposing first and second inner fender structures to provide additional structural support. In addition, the cradle **184** may be configured to receive or support a steering system component **212**, such as a shaft or steering gear. Like other vehicle body structure components, the cradle **184** may be provided as a one piece casting. In the embodiment shown, the steering system component is generally disposed toward the front of the cradle; however, invention also contemplates that a steering system component may be disposed in any suitable location such as toward the rear side of the cradle.

Referring to FIG. **12**, another embodiment of an engine support structure **220** is shown. The engine support structure may include first and second frame rails **222,224** and a cradle **226**.

The first and second frame rails **222,224** may include a plurality of exterior surfaces **228** and a plurality of pre-weakened areas **230**. The pre-weakened areas **230** may be provided in any suitable manner. For example, the pre-weakened areas **230** may be provided as a plurality of indentations or holes that may be spaced apart from each other and may extend at least partially through the frame rails **222,224**. For example, the pre-weakened areas **230** may be spaced between the ends of each frame rail **222,224**. The pre-weakened areas **230** may configure the frame rails **222,224** to distort in a predetermined manner when sufficient force is applied as will be discussed in more detail below. In addition, the frame rails **222,224** may be configured such that different areas deform at different load thresholds.

The cradle **226** may have similar features as the cradle **184** shown in FIG. **10**. In the embodiment shown in FIG. **12**, the cradle **226** has apertures **232** configured as through holes. In addition, one or more surfaces of the aperture **232** may mate with a frame rail to help position the cradle **226**.

The engine support structures **108,220** described above may help protect a vehicle occupant during a vehicle impact event. The frame rails may distort between the cradle and frame rail end portions to absorb impact energy. In addition, the frame rails **222,224** may have increasing resistance to deformation and/or axial strength in the direction extending from the second end toward the first end to provide desired deformation characteristics. In at least one embodiment, the frame rails may distort between the cradle apertures in an area generally underneath an engine, thereby providing increased area or distance for absorbing energy.

Referring to FIGS. **13** and **14** an exemplary second zone **32** is shown. For clarity, the second zone **32** is shown without body panels to more clearly depict the underlying portion of the vehicle body structure **14**. The second zone **32** may at least partially define a passenger compartment **24** of the vehicle **10**, such as a front portion disposed proximate the first zone **30**. The second zone **32** may include a roof structure **250**, a cowl structure **252**, a first floor structure **254**, a first closure frame structure **256**, a second closure frame structure **258**, a first closure structure **260**, and a second closure structure **262**.

The roof structure **250** may at least partially define a roof of the vehicle **10**. For example, the roof structure **250** may extend between the first and second closure structures **256, 258**. The roof structure **250** may receive one or more body panels and may include a sunroof or moonroof opening in one or more embodiments of the present invention.

The roof structure **250** may include a plurality of mating features that engage or interlock with another vehicle body structure component. For instance, the roof structure **250** may include first and second sets of roof mating features **270,272** that engage or interlock with the first and second closure structures **256,258**, respectively. The first and second sets of roof mating features **270,272** may be disposed on a surface of the roof structure **250** that faces the passenger compartment **24**. The roof structure **250** may also include a third set of roof mating features **274** that engage or interlock with a vehicle body structure component disposed in an adjacent zone, such as the third zone **34**. In at least one embodiment, the third set of roof mating features **274** may be disposed along a rear surface of the roof structure **250**. The mating features **270, 272,274** may have any suitable configuration as will be discussed in more detail below.



The cowl structure **252** may at least partially separate the engine compartment **22** from the passenger compartment **24**. The cowl structure **252** may be disposed between the first and second closure frame structures **256,258** and may be configured to receive an instrument panel and carry structural loads.

The cowl structure **252** may include various mating features that engage or interlock with another vehicle body structure component. In at least one embodiment, the cowl structure **252** may include first and second end mating features **280,282** that engage or interlock with the first and second closure frame structures **256,258**, respectively. The cowl structure **252** may also include mating features that engage or interlock with the first floor structure **254**. For instance, the cowl structure **252** may include a mating region **284** that engages the first floor structure **254**. The mating region **284** may have any suitable configuration and may overlap or include male and/or female features, like a tongue and groove arrangement, to inhibit leakage of fluids or gases. The cowl structure **252** may include elongated portions that extend downwardly to engage the first floor structure **254**. The elongated portions may be generally disposed in front of left and right occupant seating positions and may be generally symmetrical to accommodate left and right hand drive configurations in which the driver is positioned in left or right side seating positions, respectively.

The first floor structure **254** may at least partially define a floor of the passenger compartment **24**. The first floor structure **254** may be disposed proximate or may be mounted to the first and second closure structures **256,258** and the cowl structure **252**. Additional features of the first floor structure **254** and other lower portion **20** components will be discussed in more detail below.

The first and second closure frame structures **256,258** may be disposed on opposite sides of the vehicle **10**. Each closure frame structure **256,258** may at least partially define an opening that receives a closure structure. In the embodiment shown, the first and second closure frame structures **256,258** each extend around and define openings that may receive a closure structure.

The first and second closure frame structures **256,258** may include various features for mating with other vehicle body structure components. For example, the first and second closure frame structures **256,258** may each include an upper mating feature **290**, a structure mating feature **292**, a cowl mating feature **294**, an inner fender mating feature **296**, and a hinge portion **298**. These mating features may be integrally formed with their respective closure frame structures.

The upper mating features **290** of the first and second closure frame structures **256,258** may engage or interlock with the first and second roof mating features **270,272**, respectively. The upper mating features **290** may have any suitable configuration that is compatible with the first and second roof mating features **270,272**.

At least one structure mating feature **292** may be provided that engages or interlocks with a vehicle body structure component disposed in an adjacent zone, such as the third zone **34**. In at least one embodiment, the structure mating features **292** may be disposed along a rear surface of the closure frame structures **256,258** and may have any suitable configuration as will be discussed in more detail below.

The cowl mating features **294** of the first and second closure frame structures **256,258** may engage or interlock with the first and second end mating features **280,282**, respectively. Each cowl mating feature **294** may be disposed on a side of a closure frame structure that is disposed between the inner fender mating feature **296** and hinge portion **298**. The

cowl mating features **294** may also receive a portion of an instrument panel in one or more embodiments of the present invention.

Referring to FIGS. **13** and **14**, the inner fender mating features **296** may extend from and be integrally formed with the closure frame structures **256,258**. In at least one embodiment, an inner fender mating feature **296** may be disposed along a front surface **300** between an A pillar **302** and a bottom surface **304** of each closure frame structure **256,258**. The inner fender mating features **296** may be configured as a tenon that may have a generally rectangular configuration and may extend across the front surface **300** to distribute load forces. At least one sleeve **306** may be provided for receiving a fastener. In addition, a reinforcing rib **308** may extend between one or more sleeves **306** to provide increased strength and distribute load forces. Optionally, the A pillar **302** may be provided with one or more through holes or openings **312** that provide visibility for a vehicle occupant by reducing visual obstructions.

Referring to FIG. **15**, an exemplary connection between a closure frame structure and an inner fender structure is shown. Such a connection may be made without welding the closure frame structure to the inner fender structure. In the embodiment shown, a mating feature **126** configured as a mortise is provided with an inner fender structure and is configured to receive an inner fender mating feature **296** configured as a tenon. Such a configuration may provide a stable mounting configuration and may withstand high load forces, such as may be associated with a vehicle impact event. One or more fasteners may extend at least partially through the mating features **126,296** to further couple the inner fender structure and closure frame structure.

Other surfaces of the inner fender structure and closure frame structure may cooperate to help distribute load forces. For instance, the front surface **300** of the closure frame structure and back surface **310** of the inner fender structure may be disposed adjacent to each other and transfer load forces from the inner fender structure to the closure frame structure. Moreover, the front and back surfaces **300,310** may not be directly attached or welded to each other to facilitate removal or replacement of the inner fender structure. In at least one alternate embodiment, one or more additional fasteners may be located below the arm portion to further couple the inner fender structure to a closure frame structure.

Referring again to FIGS. **13** and **14**, the first and second closure structures **260,262** may be pivotally disposed on the first and second closure frame structures **256,258**, respectively. In at least one embodiment, the closure structures **260,262** may each include a closure hinge portion **320**.

The closure frame hinge portions **298** and closure hinge portions **320** may have any suitable configuration. In the embodiment shown in FIGS. **13** and **14**, the hinge portions **298,320** may be generally aligned with each other. Each hinge portion **298,320** may have an upper wall **322**, a lower wall **324**, and at least one side wall **326** that may cooperate to define a pocket **328**. The upper and lower walls **322,324** may each have a hole **330**. The holes **330** may generally be disposed along an axis. In at least one other embodiment, such as that shown in FIG. **16**, closure frame and closure hinge portions **298',320'** may have a single wall that includes a hole **330'**.

Referring to FIGS. **17** and **18**, an exemplary connection between the hinge portions **298,320** is shown. The connection may include various components that permit the hinge portions **298,320** to receive a hinge pin **340** and permit a closure structure to pivot with respect to a closure frame structure without binding. In FIG. **18**, the hinge pin **340** is not shown



for clarity. In addition to the hinge pin **340** the hinge portion connection components may include a first bushing **342**, a second bushing **344**, a shim **346**, and a cover **348**.

The first bushing **342** may be received by at least one hole **330**. The first bushing **342** may include a body portion **350** and a flange portion **352** disposed proximate the body portion **350**. The body portion **350** may have any suitable configuration. In the embodiment shown, the body portion **350** is generally cylindrical and includes a through hole **354** that may receive the hinge pin **340**. The flange portion **352** may extend outwardly and may help position the first bushing **342** with respect to a hinge portion. The flange portion **352** may include a recess **356** that at least partially receives at least one other connection component as will be described in more detail below. In addition, the body and/or flange portions **350,352** may be disposed about a bushing axis **358**.

The second bushing **344** may have a similar configuration as the first bushing **342**. The second bushing **344** may include a body portion **360** and a flange portion **362**. The body portion **360** may include a through hole **364** that receives the hinge pin **340**. The flange portion **362** may engage the first bushing **342**. In at least one embodiment, the flange portion **362** may be at least partially received in the recess **356**.

The shim **346** may be disposed between the first and second bushings **342,344**. In at least one embodiment, the shim **346** may be disposed in the recess **356** and may include a through hole **370**. The through hole **370** may be disposed about a hole axis **372** that may be offset from the center of the shim **346** and may be offset from the bushing axis **358**. In addition, the shim **346** may include a notch **374** that receives the flange portion **362** of the second bushing **344** as is best shown in FIG. **18**. The through hole **370** may receive the second bushing **344** while a perimeter surface **376** of the shim **346** may engage the flange portion **352** or recess wall of the first bushing **342**. As such, the shim **346** may facilitate alignment of the first and second bushings **342,344**. For example, the shim **346** may be rotated with respect to the first bushing **342** to adjust the position of the second bushing **344**, thereby helping to align the bushings **342,344** and accommodate misalignment of the holes **330**. Shims may be provided in one or more sizes (e.g., thicknesses and/or through hole locations) to accommodate different adjustment needs.

The cover **348** may be disposed proximate the first bushing **342** and may help hold the second bushing **344** and/or shim **346** adjacent to the first bushing **342**. The cover **348** may have any suitable configuration. For example, the cover **348** may include a hook and loop fastener that facilitates attachment to the first bushing **342** and may accommodate rotation of the shim **346** and repositioning of the second bushing **344**.

Referring to FIGS. **19-22** various embodiments of exemplary third zones **34** are shown. These embodiments may at least partially define a passenger compartment **24** of the vehicle **10**, such as an intermediate or rear portion disposed adjacent to the second zone **32**.

Referring to FIG. **19**, a first embodiment of a third zone **34** is shown. This embodiment may be representative of a four door vehicle configuration. The third zone **34** may include a roof structure **400**, a second floor structure **402**, a first closure frame structure **404**, a second closure frame structure **406**, a first closure structure **408**, and a second closure structure **410**.

The roof structure **400** may at least partially define a roof of the vehicle **10**. For example, the roof structure **400** may extend between the first and second closure structures **404, 406**. The roof structure **400** may receive one or more body panels and may include a sunroof or moonroof opening in one or more embodiments of the present invention.

The roof structure **400** may include a plurality of mating features that engage or interlock with another vehicle body structure component. For instance, the roof structure **400** may include first and second sets of roof mating features **420,422** that engage or interlock with the first and second closure structures **404,406**, respectively. The first and second sets of roof mating features may be disposed on a surface of the roof structure **400** that faces the passenger compartment **24**. The roof structure **400** may also include a third and fourth sets of roof mating features **424,426** that engage or interlock with a vehicle body structure component disposed in an adjacent zone, such as the second and fourth zones **32,36**, respectively. In at least one embodiment, the third and fourth sets of roof mating features **424,426** may be disposed along a front and rear surfaces of the roof structure **400**, respectively. The mating features **420,422,424,426** may have any suitable configuration as will be discussed in more detail below.

The second floor structure **402** may at least partially define a floor of the passenger compartment **24**. The second floor structure **402** may be disposed proximate or may be mounted to the first and second closure structures **404,406**. Additional features of the second floor structure **402** and other lower portion **20** components will be discussed in more detail below.

The first and second closure frame structures **404,406** may be disposed on opposite sides of the vehicle **10**. Each closure frame structure **404,406** may at least partially define an opening that receives a closure structure. The first and second closure frame structures **404,406** may include various features for mating with other vehicle body structure components. For example, the first and second closure frame structures **404,406** may each include hinge portions **298**, an upper mating feature **430**, and first and second structure mating features **432,434**. These mating features may be integrally formed with their respective closure frame structures in one or more embodiments of the present invention.

The upper mating features **430** of the first and second closure frame structures **404,406** may engage or interlock with the first and second roof mating features **420,422**, respectively. The upper mating features **430** may have any suitable configuration that is compatible with the first and second roof mating features **420,422**.

The first and second structure mating features **432,434** may engage or interlock with vehicle body structure components disposed in adjacent zones, such as the second and fourth zones **32,36**, respectively. In at least one embodiment, the structure mating features **432,434** may be disposed along front and rear surfaces of the closure frame structures **404, 406**, respectively, and may have any suitable configuration as will be discussed in more detail below.

The first and second closure structures **408,410** may be pivotally disposed on the first and second closure frame structures **404,406**, respectively. The closure structures **408,410** may have a configuration similar to closure structures **260** and **262**. As such, each closure structure **408,410** may each include a closure hinge portion **320** as previously described.

Referring to FIG. **20**, a second embodiment of a third zone is shown. This embodiment may be representative of a regular cab pickup configuration and may include a rear structure **440** that may include a plurality of mating features **442** that engage vehicle body structure components associated with the second zone **32**. In at least one embodiment, the mating features **442** may face toward the front of the vehicle for engaging the roof structure **250** and first and second closure frame structures **256,258** of the second zone **32**. For example, one or more mating features **442** may engage or interlock with third set of roof mating features **274** and the structure mating



features **292**. In addition, one or more mating features **442** may be adapted to engage part of the lower portion **20**, such as the first floor structure **254** in one or more embodiments of the present invention. In FIG. **20**, the second floor structure **402** is not shown for clarity.

Referring to FIG. **21**, a third embodiment of a third zone is shown. This embodiment may be representative of an extended cab pickup configuration having at least one closure. The third embodiment may be provided by combining the roof structure **400**, a second floor structure **402**, and components similar to the closure frame structures **404,406**, and closure structures **408,410** with the rear structure **440** of FIG. **20**. For example, the rear structure mating features **442** may engage or interlock with the fourth set of roof mating features **426** and structure mating features **434**. In FIG. **21**, the second floor structure **402** is not shown for clarity.

Referring to FIG. **22**, a fourth embodiment of a third zone is shown. This embodiment may be representative of an extended cab pickup configuration. The fourth embodiment may be provided by combining a roof structure **400'**, a second floor structure **402**, and side frame structures **404',406'** with the rear structure **440**. In FIG. **22**, the second floor structure **402** is not shown for clarity. At least one of the side frame structures **404',406'** may not include a closure opening in one or more embodiments of the present invention.

Referring to FIGS. **23-26** various embodiments of exemplary fourth zones **36** are shown. These embodiments may at least partially define a rear portion of the vehicle **10**.

Referring to FIG. **23**, a first embodiment of a fourth zone **36** is shown. This embodiment may be representative of a van, sport utility, or hatchback vehicle configuration. The fourth zone **36** may include a roof structure **500**, a third floor structure **502**, a first side structure **504**, a second side structure **506**, a rear structure **508**, and a rear closure structure **510**.

The roof structure **500** may at least partially define a roof of the vehicle **10** and may extend between the first and second side structures **502,504**. The roof structure **500** may include a plurality of mating features that engage or interlock with another vehicle body structure component. For instance, the roof structure **500** may include first and second sets of roof mating features **520,522** that engage or interlock with the first and second side structures **504,506**, respectively. The roof structure **500** may also include a third and fourth sets of roof mating features **524,526** that engage or interlock with a vehicle body structure component. In at least one embodiment, the third and fourth sets of roof mating features **524,526** may be disposed along a front and rear surfaces of the roof structure **500**, respectively. The mating features **520,522,524,526** may have any suitable configuration as will be discussed in more detail below.

The third floor structure **502** may be disposed proximate various structural components, such as the first and second closure structures **504,506** and/or the rear structure **508**. Additional features of the third floor structure **502** will be discussed in more detail below.

The first and second side structures **504,506** may be disposed on opposite sides of the vehicle **10**. Each side structure **504,506** may be provided with or without window openings. The first and second side structures **504,506** may include various features for mating with other vehicle body structure components. For example, the first and second side structures **504,506** may each include an upper mating feature **530** and first and second structure mating features **532,534**. These mating features may be integrally formed with the side structures.

The upper mating features **530** of the first and second side structures **504,506** may engage or interlock with the first and

second roof mating features **520,522**, respectively. The upper mating features **530** may have any suitable configuration that is compatible with the first and second roof mating features **520,522**. These mating features may be integrally formed with the side structures.

The first and second structure mating features **532,534** may engage or interlock with a vehicle body structure component. These mating features may be integrally formed with the side structures. In at least one embodiment, the structure mating features **532,534** may be disposed along front and rear surfaces of the side structures **520,522**, respectively, and may have any suitable configuration as will be discussed in more detail below.

The rear structure **508** may include various features for mating with other vehicle body structure components. For example, the rear structure **508** may include mating features **540** that engage or interlock with the fourth set of roof mating features **526** and/or structure mating features **534**. In addition, the rear structure **508** may also include mating features that engage or interlock with the third floor structure **502**. The rear structure **508** may also include hinge portions **298** that facilitate pivotal attachment of the rear closure structure **510**. The hinge portions **298** may be disposed proximate any side of an opening **542** provided in the rear structure **508** to accommodate various closure structure configurations and/or pivotal window attachments.

The rear closure structure **510** may be pivotally disposed on the rear structure **508**. The rear closure structure **510** may have any suitable configuration, such as a liftgate or one or more doors. In at least one embodiment, the rear closure structure **510** may include a closure hinge portion **320**.

Referring to FIG. **24**, a second embodiment of a fourth zone is shown. This embodiment may be representative of a sedan configuration and may include an upper structure **550**, a first rear side structure **552**, a second rear side structure **554**, and a rear closure structure **556**. This embodiment may also include the third floor structure **502**, which is not shown for clarity.

The upper structure **550** may be provided proximate upper and/or rear surfaces of the vehicle **10**. The upper structure **550** may include various features for mating with other vehicle body structure components. For example, the upper structure **550** may include first, second, and third sets of frontal mating features **560,562,564**. In at least one embodiment, the first set of frontal mating features **564** may interlock with the fourth set of roof mating features **426**. In addition, the upper structure **550** may include one or more hinge portions **298** disposed proximate an opening **566** to facilitate pivotal mounting of the rear closure structure **556**.

The first and second rear side structures **552,554** may be disposed on opposite sides of the vehicle **10**. The first and second rear side structures **552,554** may include various features for mating with other vehicle body structure components. For example, the first and second side structures **552,554** may each include first and second sets of upper mating features **570,572** and a set of passenger compartment mating features **574**. These mating features may be integrally formed with the side structures.

The first and second sets of upper mating features **570,572** may engage or interlock with the first and second sets of frontal mating features **560,562**, respectively. The upper mating features **570,572** may have any suitable configuration that is compatible with the first and second frontal mating features **560,562**. In at least one embodiment, the first and second sets of upper mating features **570,572** may generally be disposed along upper surfaces of the first and second side structures **552,554**.



The passenger compartment mating features **574** may engage or interlock with a vehicle body structure component. In at least one embodiment, the passenger compartment mating features **574** may be disposed along front surfaces of the first and second side structures **552,554** and may interlock with structure mating features **434**. The passenger compartment mating features **574** may have any suitable configuration as will be discussed in more detail below.

The rear closure structure **556** may be pivotally disposed on the upper structure **550**. The rear closure structure **556** may have any suitable configuration, such as a trunk lid. In at least one embodiment, the rear closure structure **556** may include a closure hinge portion **320** and a hinge connection as previously described.

Referring to FIG. **25**, a third embodiment of a fourth zone is shown. This embodiment may be representative of a hatchback configuration and may include an upper structure **580** and a rear closure structure **582**. This embodiment may also include the third floor structure **502**, which is not shown for clarity.

The upper structure **580** may include various features for mating with other vehicle body structure components. For example, the upper structure **580** may include first, second, and third sets of frontal mating features **560',562',564'**. In at least one embodiment, the first and second sets of frontal mating features **560',562'** may engage or interlock with the first and second sets of upper mating features **570,572** while the third set of frontal mating features **564'** may interlock with the fourth set of roof mating features **426**. In addition, the upper structure **580** may include one or more hinge portions **298** disposed proximate an opening **566'** to facilitate pivotal mounting of the rear closure structure **582**.

The rear closure structure **582** may be pivotally disposed on the upper structure **580**. The rear closure structure **582** may have any suitable configuration, such as a hatchback lid. In at least one embodiment, the rear closure structure **582** may include a closure hinge portion **320** and a hinge connection as previously described.

Referring to FIG. **26**, a fourth embodiment of a fourth zone is shown. This embodiment may be representative of a pickup truck configuration and may include the third floor structure **502'**, first rear side structure **600**, a second rear side structure **602**, a rear structure **604**, and a rear closure structure **606**.

The third floor structure **502'** may be disposed proximate various structural components, such as the first and second rear side structures **602,604** and rear structure **608**. In the embodiment shown, the third floor structure **502'** is configured as variation of the third floor structure **502**. For example, the third floor structure **502'** may include a plurality of rear end mating features **610** that may engage the rear structure **604**. It should be understood that either third floor structures **502,502'** may be used in one or more embodiments of the present invention.

The first and second rear side structures **600,602** may be disposed on opposite sides of the vehicle **10**. The first and second side structures **600,602** may include various features for mating with other vehicle body structure components. For example, the first and second side structures **600,602** may each include structure mating features **612** that may be integrally formed with the rear side structures **600,602**. The structure mating features **612**, if provided, may be disposed along front surfaces of the rear side structures **600,602**, respectively. In at least one embodiment, the structure mating features **612** may engage or interlock with mating features associated with another zone, such as a rear structure **440**, and may have any suitable configuration as will be discussed in more detail below. In addition, the first and second side structures **600,**

**602** may have mating features that interlock with the rear end structure **604** and/or third floor structure **502'** in one or more embodiments of the present invention.

The rear structure **604** may include various features for mating with other vehicle body structure components. For example, the rear structure **604** may include mating features **614** that engage or interlock with the plurality of rear end mating features **610**. In addition, the rear structure **604** may also include features that facilitate pivotal attachment of the rear closure structure **606**.

The rear closure structure **606** may be pivotally disposed on the first and second rear side structures **600,602** or the rear structure **604** as shown in FIG. **26**. The rear closure structure **606** may have any suitable configuration, such as a tailgate or side mounted closure.

Referring to FIG. **27**, an exemplary embodiment of an interlocking floor assembly **700** is shown. The interlocking floor assembly **700** may include a set of floor structure components. In at least one embodiment, the members of the set of floor structure components may be castings and may be made of any suitable material, such as a magnesium or aluminum alloy. In the embodiment shown in FIG. **27**, the set of floor structure components includes first, second, and third floor structures **254,402,502**.

The members of the set of floor structure components may include one or more sets of mating features that engage or interlock with at least a portion of one other set of mating features to couple the floor structure components together. These mating features may be integrally formed. In at least one embodiment, coupling may be accomplished without welding. In addition, the interlocking mating features may permit a vehicle to be provided without a frame of welded steel components. The mating features may have any suitable configuration as will be discussed in more detail below.

The first floor structure **254** may include a first set of mating features **702** and at least one tunnel. In the embodiment shown, a first tunnel **704** is shown, although additional tunnels may be provided in one or more embodiments of the present invention. For example, additional tunnels may be disposed near one or more sides of the first floor structure **254** to help provide structural rigidity. Such side tunnels may generally extend in a longitudinal direction and may have a smaller size than the first tunnel **704** to provide a generally flat floor surface near an occupant seating location. The first set of mating features **702** may be disposed proximate an end of the first floor structure **254** and may be disposed proximate the first tunnel **704**.

The first tunnel **704** may extend between opposing ends of the first floor structure **254**. In the embodiment shown, the first tunnel **704** is generally located near the middle of the first floor structure **254** and may provide a passage into which various components, such as a transmission, drive shaft, or conduits may extend.

The second floor structure **402** may include second and third sets of mating features **710,712** and a second tunnel **714**. The second set of mating features **710** may engage or interlock with the first set of mating features **702**. The second and third sets of mating features **710,712** may be disposed proximate opposite ends of the second floor structure **402**. In at least one embodiment, at least one of the second and third sets of mating features **710,712** may be disposed proximate the second tunnel **714**. In addition, the second and third sets of mating features **710,712** may be disposed in different planes. In the embodiment shown in FIG. **27**, the second set of mating features **710** is generally disposed near a bottom surface of the second floor structure **402** while the third set of mating fea-



tures **712** may be disposed near an upper surface of the second floor structure **402** and above the second set of mating features **710**.

The third floor structure **502** may include a fifth set of mating features **720**. The fifth set of mating features **720** may be disposed proximate an end of the third floor structure **502** and may engage or interlock with the fourth set of mating features **712**. In at least one embodiment, the third floor structure **502** may include at least a portion of a wheel well of a vehicle **10**.

Referring to FIG. **28**, an exemplary interface between the first and second tunnels **704,714** is shown. A portion of the first tunnel **704** may be received by the second tunnel **714** or vice versa. In addition, at least one of the first and second tunnels **704,714** may include first and second sets of tunnel mating features **730,732** and/or a cuff **734**. Similar features may be provided with additional tunnels and/or between if provided.

The first and second sets of tunnel mating features **730,732** may engage or interlock to help seal or inhibit fluid leakage between the first and second floor structures **254,402**. The tunnel mating features **730,732** may have any suitable configuration. For example, the tunnel mating features **730,732** may have any combination of male or female configurations. In the embodiment shown, the first set of mating features **730** are configured as ribs that extend from an upper surface of the first tunnel **704** while the second set of mating features **732** are configured as grooves that receive the first set of mating features **704** and are disposed on a lower surface of the second tunnel **714**.

At least one cuff **734** may be disposed proximate a tunnel. In the embodiment shown, cuffs **734** are disposed on opposite sides of the first tunnel **704**. The cuffs **734** may receive and/or position the second tunnel **714** with respect to the first tunnel **704**. In addition, the cuffs **734** may be curve or extend upwardly to help inhibit fluids from entering between the first and second floor structures **254,402**.

The first, second, and/or third floor structures **254,402,502** may include at least one storage compartment **740**. The storage compartments **740** may be integrally formed in a floor structure and may extend from an upper surface of an associated floor structure. Storage compartments may be configured to receive foldable seats, spare tires, storage bins, or the like.

Various exemplary embodiments of mating features that may be provided with vehicle body structure components will now be described in more detail. In at least one embodiment, similarly configured mating features may mate or interlock together to couple vehicle body structure components together. As such, a vehicle body structure **14** or a portion thereof may be assembled without welding. The mating features may be integrally formed with a body structure component, such as by casting. In at least one embodiment, a first type of mating feature may be associated with the engine compartment **20** while a second type of mating feature may be associated with other vehicle areas, such as the passenger compartment **22**. In at least one other embodiment, a first type of mating feature may be associated with the engine compartment **20** while second and third types of mating features may be associated with a passenger compartment **22**. For example, the passenger compartment **22** may include a second type of mating feature, such as a dovetail mating feature, for connecting most vehicle body structure components, and a third type of mating feature for connecting panels that at least partially define a roof structure to other vehicle body structure components, such as the sides or closure frame structures. In addition, sets of mating features associated with one or more

body structure components may be oriented to enable or allow multiple sets of mating features to be engaged simultaneously to facilitate assembly.

The mating features may be configured to interlock and inhibit movement in one or more directions. For example, the mating features may be configured to inhibit movement along multiple axes and in multiple directions that differ from the direction in which one mating feature is inserted into another.

Referring to FIG. **29**, one embodiment of a set of mating features **750** is shown. Such a mating feature may be provided in any suitable location, such as at an interface between a roof or upper structure and the sides of the vehicle. The mating feature **750** may include a male portion **752** that is received by a female portion **754**. The male portion **752** may include one or more enlarged sections **756** that facilitate interlocking or engagement with the female portion **754**. The female portion **754** may include one or more openings for receiving the male portion **752**. The openings may have any suitable configuration. In the embodiment shown, a single opening **758** is provided; however, the present invention also contemplates embodiments having a plurality of enlarged openings that may each receive an enlarged section **756**. The male portion **752** may be adapted to slide or move relative to the female portion **754** to permit engagement of multiple sets of mating features in a predetermined manner or sequence.

Referring to FIG. **30**, one embodiment of a mating feature **800** having a dovetail configuration is shown. The mating feature **800** may include male and female portions **802,804**.

The male portion **802** may extend from a vehicle body structure component. In at least one embodiment, the male portion **802** may include a first surface **810**, a second surface **812**, a first joint surface **814**, a second joint surface **816**, and a connecting surface **818**.

The male portion **802** may include one or more edges or surfaces that extend along intersecting planes. In at least one embodiment, the male portion **802** may have a generally trapezoidal cross section. The male portion **802** may be tapered in multiple directions. In the embodiment shown in FIG. **30**, the male portion **802** is tapered from front to back such that the front edge X is longer than the back edge X'. As such, the first and second joint surfaces **814,816** may be tapered in a direction that extends away from the connecting surface **818**. In addition, the male portion **802** may be tapered from top to bottom such that the top edge Y is longer than the bottom edge Y'. As such, the first and second joint surfaces **814,816** may be tapered in a direction that extends away from the first surface **810**. Of course, the present invention also contemplates embodiments that are not tapered in one or more directions or tapered in directions that differ from those shown in FIG. **30**. For instance, the male portion may be tapered from back to front and/or bottom to top in one or more embodiments of the present invention. An example of an embodiment in which the male and female portions are not tapered in a direction extending toward the vehicle body structure is shown in FIG. **31**. In this embodiment, the first and second joint surfaces **814',816'** associated with the male and female portions **802',804'** are not tapered in a direction extending from the connecting surface **818'** toward an end surface **840'**.

The male portion **802** may also include a channel **820**. The channel **820** may be adapted to receive or provide an adhesive to one or more mating feature surfaces as will be described in more detail below. In at least one embodiment, the channel **820** may extend between the first and second surfaces **810, 812**. In addition, the channel **820** may narrow or generally follow the contour or tapering of one or more surfaces of the male portion **802**. In the embodiment shown in FIG. **30**, the



channel **820** includes first and second pockets **830,832**. The first and second pockets **830,832** may be disposed adjacent to each other and may be configured such that the first pocket **830** has a larger volume than the second pocket **832**. In addition, the channel **820** may be disposed proximate an indentation **834** associated with the second surface **812**.

The female portion **804** may be configured to receive a male portion **802** of a mating feature that is provided with another vehicle body structure component. One or more male portions **802** may be disposed adjacent to each female portion **804**. The female portion **804** may be at least partially defined by first and second joint surfaces **814,816** that are associated with different male portions **802**. In addition, the female portion **804** may include an end surface **840** and a protrusion **842**. The end surface **840** may extend from or between one or more male portions **802**. The protrusion **842** may extend from the end surface **840** and may be received by an indentation **834** to help locate and position mating male and female portions **802,804**. In the embodiment shown in FIG. **30**, the protrusion **842** is spaced apart from joint surfaces **814,816** that help define the female portion **804**.

A ledge or cap surface **850** may be associated with one or more mating features. The cap surface **850** may be disposed proximate an end of one or more female portions **804** and may extend from one or more male portions **802**. For example, the cap surface may extend at least partially across an end of one or more female portions **804** as shown on the right side of FIG. **30**. As such, the cap surface **850** may help enclose the mating features, inhibit fluid ingress between adjoining mating feature surfaces, and may provide improved strength. In at least one embodiment, the protrusion **842** may extend from the cap surface **850**.

Referring to FIG. **32**, another embodiment of a mating feature having a dovetail configuration is shown. In this embodiment, the mating feature **800"** may include male and female portions **802",804"** having generally trapezoidal cross sections. The male portion **802"** may extend from a vehicle body structure component and may be at least partially defined by first and second walls **806",808"**. The first and second walls **806",808"** may include first and second joint surfaces **814",816"**, respectively. The first and second joint surfaces **814",816"** may be tapered relative to each other as previously discussed. A channel **820"** may be disposed between the first and second joint surfaces **814",816"**. The walls **806",808"** may extend from a ledge or cap surface **850"** to help support the walls **806",808"** to help distribute load forces in one or more embodiments of the present invention.

Referring to FIGS. **33** and **34**, various other exemplary embodiments of mating features having a dovetail configuration are shown. In FIG. **33**, the male and female portions **860,862** have similar configurations. The male portion **860** may include an extension feature **864** disposed between a vehicle body structure component and an enlarged region **866** that interlocks with the female portion **862**. The enlarged region **866** may have any suitable configuration. For example, the enlarged region **866** may extend outwardly from the extension feature **864** in one or more directions. For instance, in the embodiment shown in FIG. **34**, the enlarged region **866'** extends away from the extension feature **864'** and from an upper surface **868'** of the male portion **860'** and may include a non-planar surface that engages a female portion **862'** having a compatible configuration.

The mating features previously discussed may be provided in various arrangements. For example, the mating features may be provided in one or more rows to provide additional interlocking surfaces and to further distribute load forces. Rows may be provided in any suitable manner. For example,

in the embodiment shown in FIG. **35**, first and second rows **870,872** of dovetail mating features are provided. The rows **870,872** may be positioned such that one or more mating features in each row are aligned with each other. Alternatively, one or more rows **870',872'** of mating features may be provided that have at least some mating features that are staggered or offset from those in another row as shown in FIG. **36**. Rows may be disposed adjacent to each other or spaced apart in one or more embodiments of the present invention.

An adhesive may be provided to help bond, fill, and/or seal mating interfaces together. For simplicity, the term adhesive will be used to generically refer to any material or materials that provide one or more of the aforementioned functions. In at least one embodiment, a heat catalyzed mastic material may be employed to fill any gaps between mating surfaces. The adhesive may be provided in any suitable manner. For example, the adhesive may be applied to one or more surfaces of a mating feature before, during or after the mating features are interlocked. In at least one embodiment, the adhesive may be provided via a channel **820** as previously discussed. In addition, the adhesive may facilitate repair or replacement of vehicle body structure components. For example, in at least one embodiment the adhesive may be softened through the application of heat to permit components to be separated.

The vehicle body structure **10** may be assembled by interlocking or engaging mating features in any suitable manner. In at least one embodiment, a subset of vehicle body structure components may be assembled together to form subassemblies that may then be assembled to create a vehicle body structure. For example, vehicle body structure components may be assembled to create the upper portion **18** and lower portion **20**, then the upper and lower portions **18,20** may be assembled together to create the vehicle body structure **10**. In at least one embodiment, the upper portion **18** may be attached to the lower portion **20** in any suitable manner, such as by engaging or interlocking additional mating features or with one or more fasteners. In other embodiments, subassemblies may be provided by assembling roof, sides, or zones of body structure components together, and then assembling the subassemblies to create the vehicle body structure **10**.

Assembling a vehicle body structure with interlocking components may reduce or eliminate equipment and labor associated with body panel stamping and body shop operations in which multiple sheet metal components are welded together to create a vehicle body. In addition, interlocking components may enable a vehicle assembly plant to construct multiple vehicle body styles on a common assembly line. For example, multiple vehicle types like those shown in FIGS. **37a-37d** may share one or more vehicle body structure components. Moreover, an interlocking vehicle body structure may permit vehicles to be reconfigured into another vehicle style or type. For instance, a vehicle may be reconfigured from a sedan configuration **880** to a station wagon configuration **882**, sport utility/crossover vehicle configuration **884**, or a pickup truck configuration **886** by replacing select third and fourth zone vehicle body structure components and body panels. The present invention also contemplates that one or more components in any zone may be replaced or reused to provide additional vehicles or vehicle configurations.

Referring to FIG. **38**, an exemplary body panel **900** is shown. The body panel **900** may be configured to cover at least a portion of at least one vehicle body structure component. For example, a plurality of body panels may be disposed on the upper portion **18** of the vehicle body structure **14** and may form an exterior surface of the vehicle **10**. The body panels may have any suitable configuration and may be made of any suitable material. For instance, one or more body



panels may be made of a polymeric material and may be configured to flex to facilitate mounting and/or removal. In addition, the body panels **900** may be provided with one or more molded-in colors to reduce or eliminate painting or coating of a body panel and reduce associated labor, equipment, and facility costs.

Each body panel **900** may include a first surface **902** and a second surface **904** disposed opposite the first surface **902**. The first surface **902** may form an exterior vehicle surface. The second surface **904** may face toward one or more vehicle body structure components. The second surface **904** may include one or more stiffening features **906** that help the body panel **900** retain a desired shape and may provide additional support by engaging a vehicle body structure component. In addition, each body panel **900** may include at least one mating feature **908**. The mating features **908** may be disposed proximate any suitable surface. In at least one embodiment, the stiffening features **906** and mating features **908** may be integrally formed with the body panel **900** and may extend from or into the second surface **904**.

The mating features **908** may have any suitable configuration, such as a male configuration, female configuration, or combinations thereof. In the embodiment shown in FIG. **38**, a plurality of mating features **908** extend from the second surface **904** and are disposed near a perimeter of the body panel **900**. As such, one or more mating features **908** may also provide localized stiffening of the body panel **900**. In at least one embodiment, a mating feature may in a generally continuous manner relative to one or more sides of the body panel. For instance, a mating feature **908'** may extend into or away from a body panel **900'** and may extend in a ringlike manner around a portion of the body panel **900'** as shown in FIG. **39** to provide a seal that inhibits moisture from passing between the body panel **900'** and at least one associated vehicle body structure component. In at least one embodiment, the mating feature **908'** may also include a second ring **908''** that can accommodate an associated body mating feature having a male and/or a female configuration.

Referring again to FIG. **38**, the body panel **900** may include a set of hinge covers **920**. The set of hinge covers **920** may be disposed along a side of the body panel **900** any may be configured to at least partially conceal a closure hinge area. The members of the set of hinge covers **920** may be spaced apart from each other to create a gap **922**. A portion of a hinge cover disposed on another body panel may extend into the gap **922** as is best shown in FIG. **1**.

One or more members of the set of hinge covers **920** may include at least one flange **924** that extends away from the second surface **904** and further facilitates mounting of the body panel **900**. The flange **924** may include an aperture **926** through which the hinge pin **340** of a closure hinge may extend. The flange **924** may be disposed proximate an associated hinge portion, such as hinge portions **298** or **320**, when the body panel is assembled to the vehicle body structure **14**. For example, the flange **924** may be disposed proximate a pocket **328** of a hinge portion **298,320** as represented in FIG. **40**. In at least one embodiment, a plurality of flanges **924** may extend from a hinge cover **920** and may be disposed proximate opposing walls that at least partially define the pocket **328** as shown in FIG. **41**.

Referring to FIG. **42**, a magnified view of an exemplary connection between a body panel **900** and a vehicle body structure component is shown. Reference number **930** will be used to generically refer to a vehicle body structure component since multiple body structure components may engage at least one body panel.

In the embodiment shown, the body panel **900** includes a body panel mating feature **908** having a male configuration and the vehicle body structure component **930** includes a body structure mating feature **932** having a female configuration. The body structure mating feature **932** may partially or completely extend into the body structure component in one or more embodiments of the present invention.

The body panel mating feature **908** may protrude from the body panel **900** and may include a hole **934**. The body structure mating feature **932** may be configured as a groove having at least one hole **938** that may be coaxially aligned with hole **934**. A fastener **940** may extend through at least one hole **938** in the body structure component **930** and the hole **934** in the body panel **900** to inhibit removal of the body panel **900**. Installation of the fastener **940** may be facilitated by an opening provided in a vehicle body structure component **930**. For instance, the fastener **940** may be inserted through an opening that faces the engine or passenger compartment **22,24** rather than through an opening in the body panel **900** in one or more embodiments of the present invention. Such embodiments may inhibit unintended or unauthorized removal of a body panel since access to the interior of the vehicle may be needed to access a fastener.

Referring to FIGS. **43** and **44**, additional exemplary connections between a body panel and a vehicle body structure component is shown. In the embodiment shown in FIG. **43**, the body panel **900** includes a body panel mating feature **908'** having a female configuration and the vehicle body structure component **930** includes a body structure mating feature **932'** having a male configuration. A fastener **940** may extend through at least one hole **934** in the body panel **900** and the hole **938** in the body structure component **930** to inhibit removal of the body panel **900**. In the embodiment shown in FIG. **44**, the fastener **940'** may extend through a hole in the body structure mating feature **932''** and may engage the body panel mating feature **908''** to couple or otherwise inhibit removal of the body panel **900**.

Referring to FIGS. **45** and **46**, additional views of a vehicle body panel are shown. The body panel **900** may include a flexible rim **950** may at least partially define a perimeter surface of the body panel **900** and may generally extend from a body panel mating feature **932,932'**. In at least one embodiment, the flexible rim **950** may include an end portion **952** that extends toward the vehicle body structure **14**.

The body panel **900** may be adapted to accommodate expansion and/or contraction of one or more vehicle surfaces or components. For example, the flexible rim **950** may extend toward and contact a vehicle body component, such as a window **954**, and may flex to accommodate movement and/or help the body panel **900** maintain contact with the window **954** to inhibit moisture ingress. In addition, a gap **956** may be disposed the body panel mating feature **932,932'** and the window **954** to accommodate expansion and contraction. The gap **956** may also disposed adjacent to an edging member **958** that is associated with the vehicle body component. The edging member **958** may include a window groove **960** for receiving the window **954**, which may be configured to guide movement of the window **954**. The edging member **958** may be attached to another component, such as a body structure component **930** in any suitable manner.

The connection structures and techniques described above may permit a body panel to be assembled to a vehicle body structure free of welding. Moreover, the connection structures and techniques may provide flexibility in vehicle assembly processes as body panels may be assembled to one or more body structure components either before or after assembly of a portion of the vehicle body structure **14**. Such flex-



ibility may help improve equipment and assembly plant utilization and provide associated cost advantages. In addition, the connection structures and techniques may permit a body panel to be easily removed and replaced, thereby enabling changes to a vehicle color or configuration after initial assembly. For example, vehicle purchasers or dealers may remove and replace body panels to provide a different vehicle appearance or accommodate the installation of different vehicle body structure components. In addition, in at least one embodiment of the present invention, servicing and/or replacement of vehicle components may be improved. For example, parts that may be more likely to be damaged may be configured to be easily repaired and/or accessed.

While the best mode for carrying out the invention has been described in detail, those familiar with the art to which this invention relates will recognize various alternative designs and embodiments for practicing the invention as defined by the following claims.

What is claimed:

1. A vehicle body assembly comprising:  
a set of castings, wherein each member of the set of castings interlocks with another member of the set of castings to create a vehicle body structure;  
wherein each member of the set of castings is solidified before interlocking with another member.
2. The vehicle body assembly of claim 1 wherein each member of the set of castings has a different configuration.
3. The vehicle body assembly of claim 1 further comprising a set of body panels, wherein each member of the set of body panels covers at least one member of the set of castings.
4. The vehicle body assembly of claim 1 wherein each member of the set of castings interlocks with another member of the set of castings free of welding.
5. The vehicle body assembly of claim 1 wherein the vehicle body structure further comprises a floor portion and an upper portion disposed adjacent to the floor portion.
6. The vehicle body assembly of claim 5 wherein at least three members of the set of castings defines the floor portion.
7. The vehicle body assembly of claim 5 wherein the upper portion creates a passenger compartment and wherein each member of the upper portion that creates the passenger compartment includes at least one dovetail mating feature for interlocking with another member of the set of castings.
8. The vehicle of claim 7 further comprising a sealant disposed between members of the set of castings that create the passenger compartment.
9. The vehicle of claim 7 wherein the vehicle body structure further comprises a closure casting moveably disposed on upper portion.
10. A vehicle body assembly comprising:  
an upper portion having a first set of castings, each member of the first set of castings interlocking with at least one other member of the first set of castings; and  
a lower portion having a second set of castings, each member of the second set of castings interlocking with at least one other member of the second set of castings;

wherein the upper portion is mounted to the lower portion to define a vehicle body structure and wherein each member of the first and second sets of castings is spaced apart before interlocking with another member.

11. The vehicle body assembly of claim 10 wherein each member of the second set of castings engages at least two members of the first set of castings.

12. The vehicle body assembly of claim 10 wherein at least some members of the first set of castings include a plurality of dovetail mating features for interlocking members of the set of castings.

13. The vehicle body assembly of claim 10 wherein each member of the second set castings is disposed adjacent to two members of the first set of castings disposed directly above the lower portion.

14. The vehicle body assembly of claim 10 further comprising a roof portion defined by a roof subset of the first set of castings, wherein each member of the roof subset of the first set of castings interlocks with at least one other member of the roof subset with a mating feature having a dovetail configuration.

15. The vehicle body assembly of claim 14 further comprising a side portion, wherein the side portion is at least partially defined by a side subset of the first set of castings, wherein each member of the side subset interlocks with at least one other member of the side subset and with at least one member of the roof subset free of welding.

16. The vehicle body assembly of claim 10 further comprising a set of body panels, each member of the set of body panels having a body panel mating feature that engages at least one member of the first set of castings to define an exterior vehicle surface.

17. The vehicle body assembly, comprising:  
a first zone having a first set of castings that at least partially defines an engine compartment of a vehicle;  
a second zone having a second set of castings;  
a third zone having a third set of castings; and  
a fourth zone having a fourth set of castings;  
wherein at least a portion of the first set of castings interlocks with members of the second set of castings with a first type of mating feature; and  
wherein at least a portion of the members of the third set of castings interlock with the second and fourth sets of castings with a second type of mating feature that differs from the first type of mating feature free of welding and fasteners.

18. The vehicle body assembly of claim 17 wherein the first type of mating feature further comprises a mortise and a tenon.

19. The vehicle body assembly of claim 17 wherein the second type of mating feature has a dovetail configuration.

20. The vehicle body assembly of claim 17 wherein the second zone is disposed between the first and third zones and at least partially defines a passenger compartment of a vehicle.

\* \* \* \* \*