

US007660416B1

(12) **United States Patent**
Kline

(10) **Patent No.:** **US 7,660,416 B1**
(45) **Date of Patent:** **Feb. 9, 2010**

(54) **SYSTEM AND METHOD FOR MEDIA
CONTENT COLLABORATION
THROUGHOUT A MEDIA PRODUCTION
PROCESS**

2004/0261027 A1* 12/2004 Dillon et al. 715/723
2005/0108361 A1* 5/2005 Scott et al. 709/217
* cited by examiner

(75) Inventor: **Joshua C. Kline**, Los Angeles, CA (US)

Primary Examiner—Gilberto Barron, Jr.
Assistant Examiner—Hadi Armouche
(74) *Attorney, Agent, or Firm*—Steptoe & Johnson LLP

(73) Assignee: **Sample Digital Holdings LLC**, Los Angeles, CA (US)

(*) Notice: Subject to any disclaimer, the term of this patent is extended or adjusted under 35 U.S.C. 154(b) by 717 days.

(57) **ABSTRACT**

(21) Appl. No.: **11/033,041**

A delivery and display system **10** prepares and delivers daily film rushes and/or film “cuts” (i.e., rough edits) in full motion video to users via the Internet in a collaborative application and display interface. The delivery and display system includes a system server **32**, parsing and embedding software **34**, an encryption system **36**, and a collaborative display interface **70**. The system server receives and stores digital media files **50** and AV log files **60**. The parsing and embedding software **34** reads meta-data in an AV log file **60** and segments the digital media files **50**, wherein the parsing and embedding software is capable of reading meta-data from both .FLX AV log files and .ALE AV log files. The parsing and embedding software **34** embeds meta-data from an AV log file **60** into the segmented digital media files **50**. The encryption system **36** secures the digital media files **50**, which have been embedded with meta-data from an AV log file **60**, using digital rights management encryption. The collaborative display interface **70** displays downloaded or streaming digital media files **50** as media clips **52** and enables users to collaboratively interact with other users by notating comments that are linked to a specific digital media file **50** and by notating on actual media clip frames.

(22) Filed: **Jan. 11, 2005**

(51) **Int. Cl.**
H04N 7/167 (2006.01)

(52) **U.S. Cl.** **380/216; 715/723**

(58) **Field of Classification Search** **380/200,**
380/210, 216; 726/31; 725/31; 715/719,
715/723

See application file for complete search history.

(56) **References Cited**

U.S. PATENT DOCUMENTS

7,043,477 B2* 5/2006 Mercer et al. 707/7
2003/0004968 A1* 1/2003 Romer et al. 707/104.1
2003/0225641 A1* 12/2003 Gritzmacher et al. 705/34
2004/0098754 A1* 5/2004 Vella et al. 725/135

76 Claims, 20 Drawing Sheets

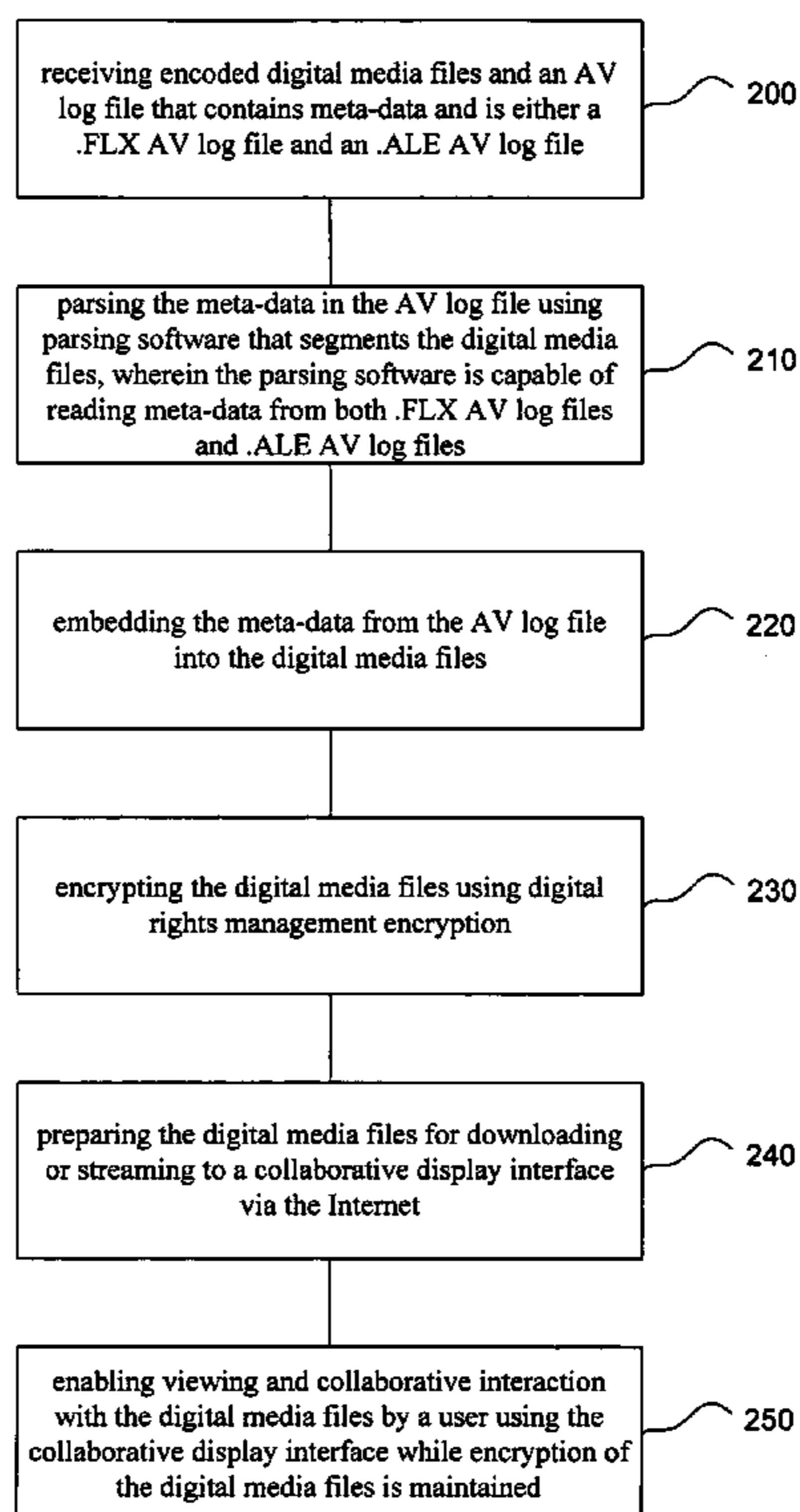
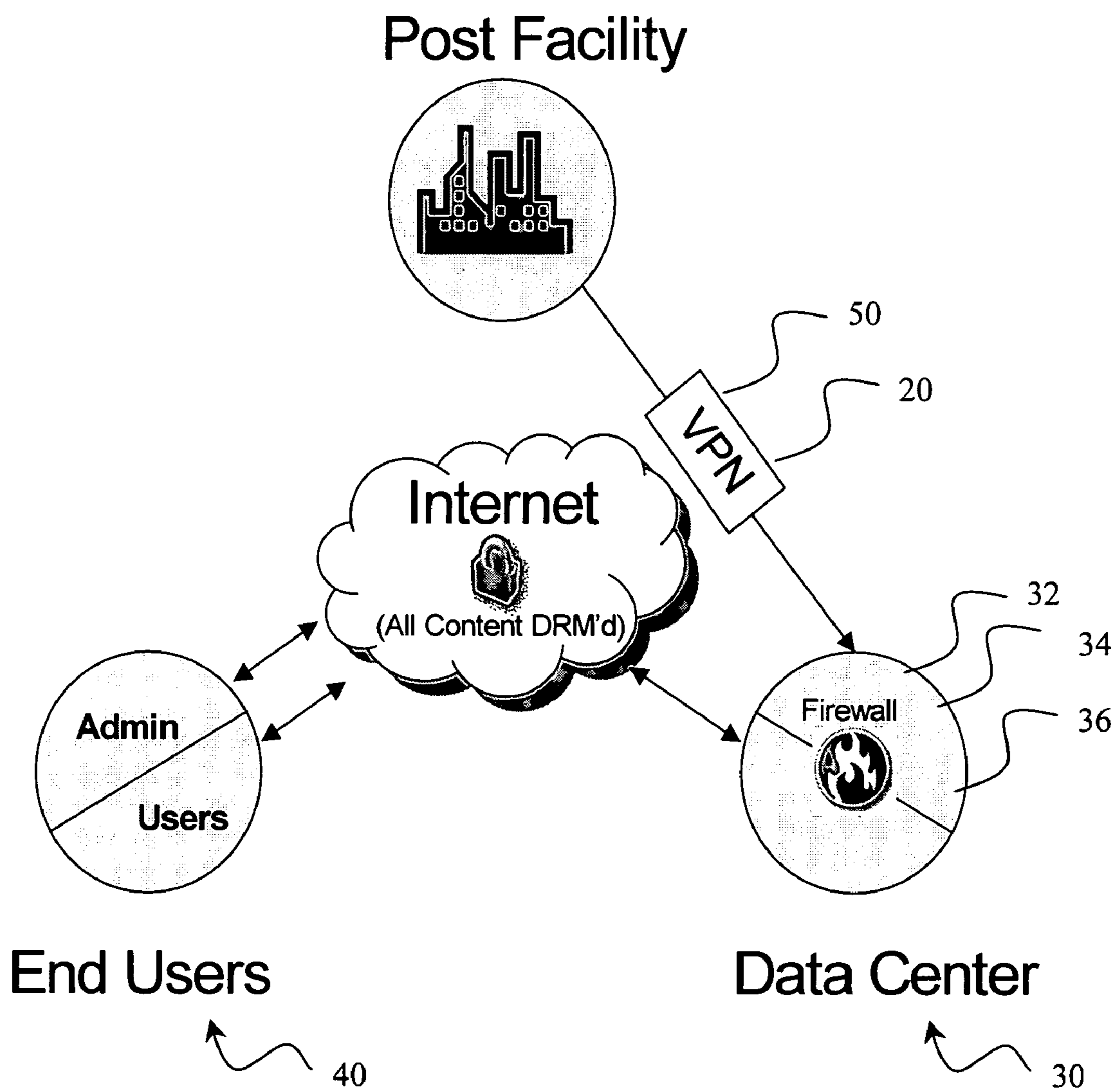

Figure 1



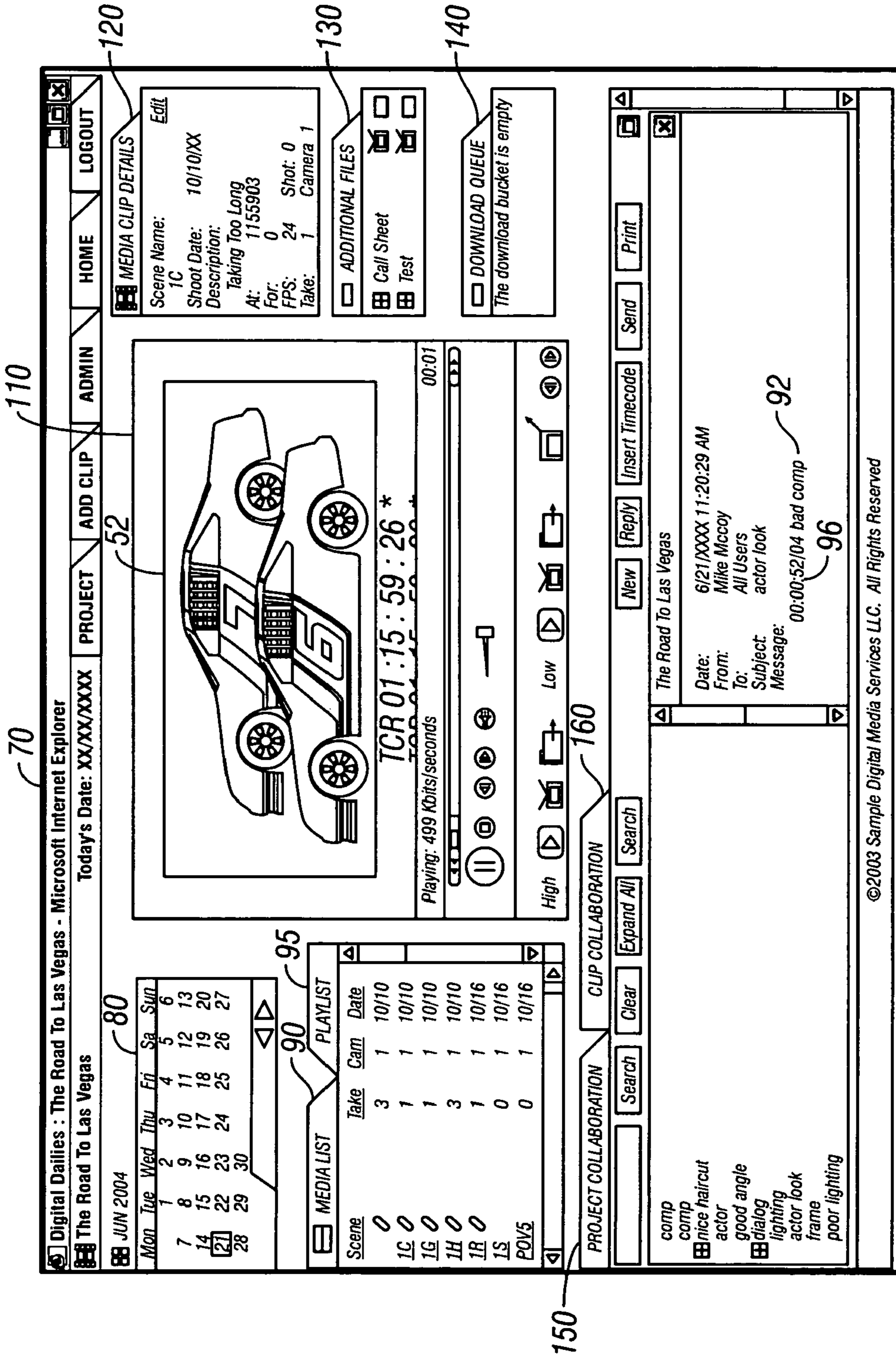

FIG. 2

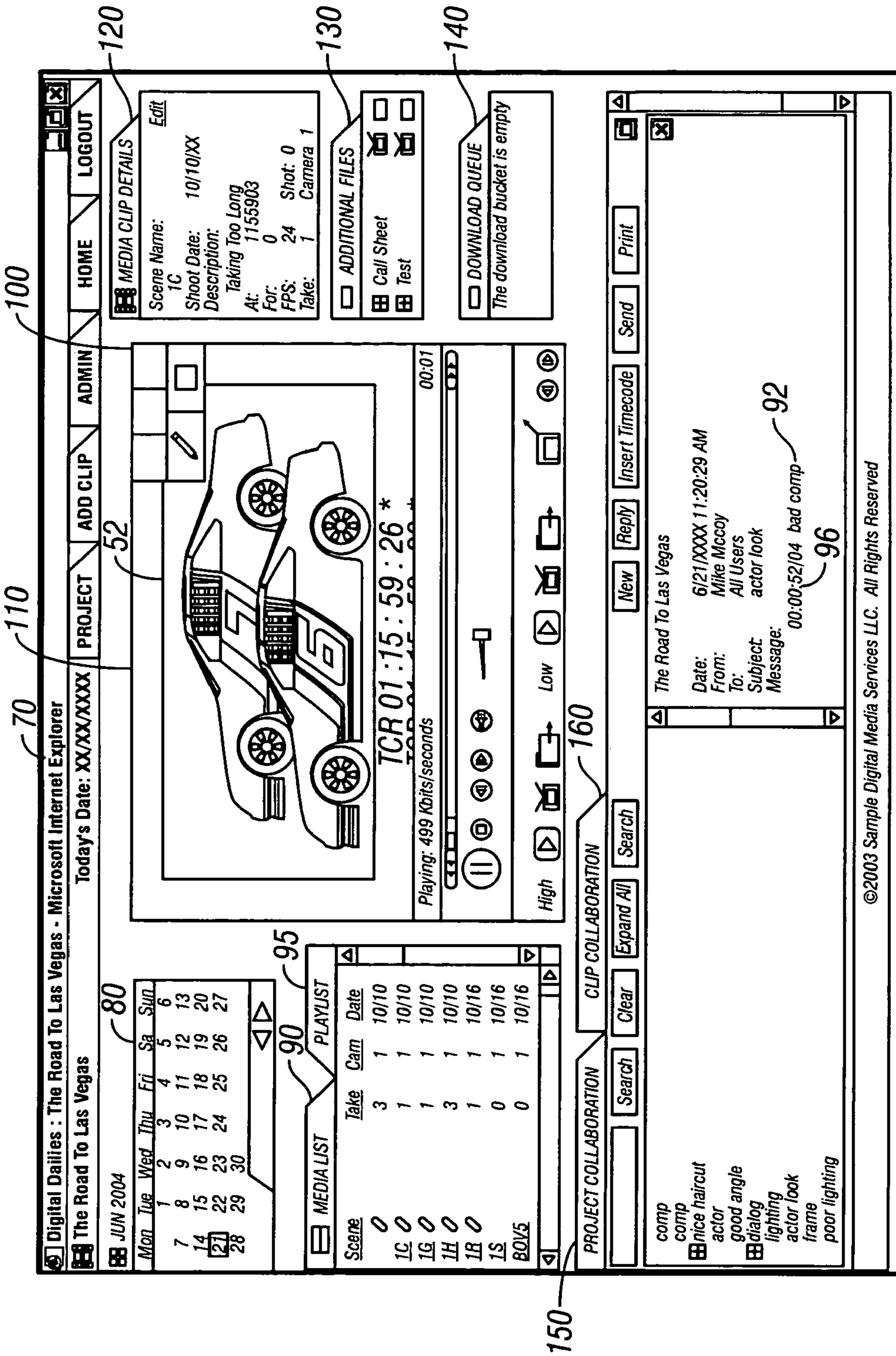
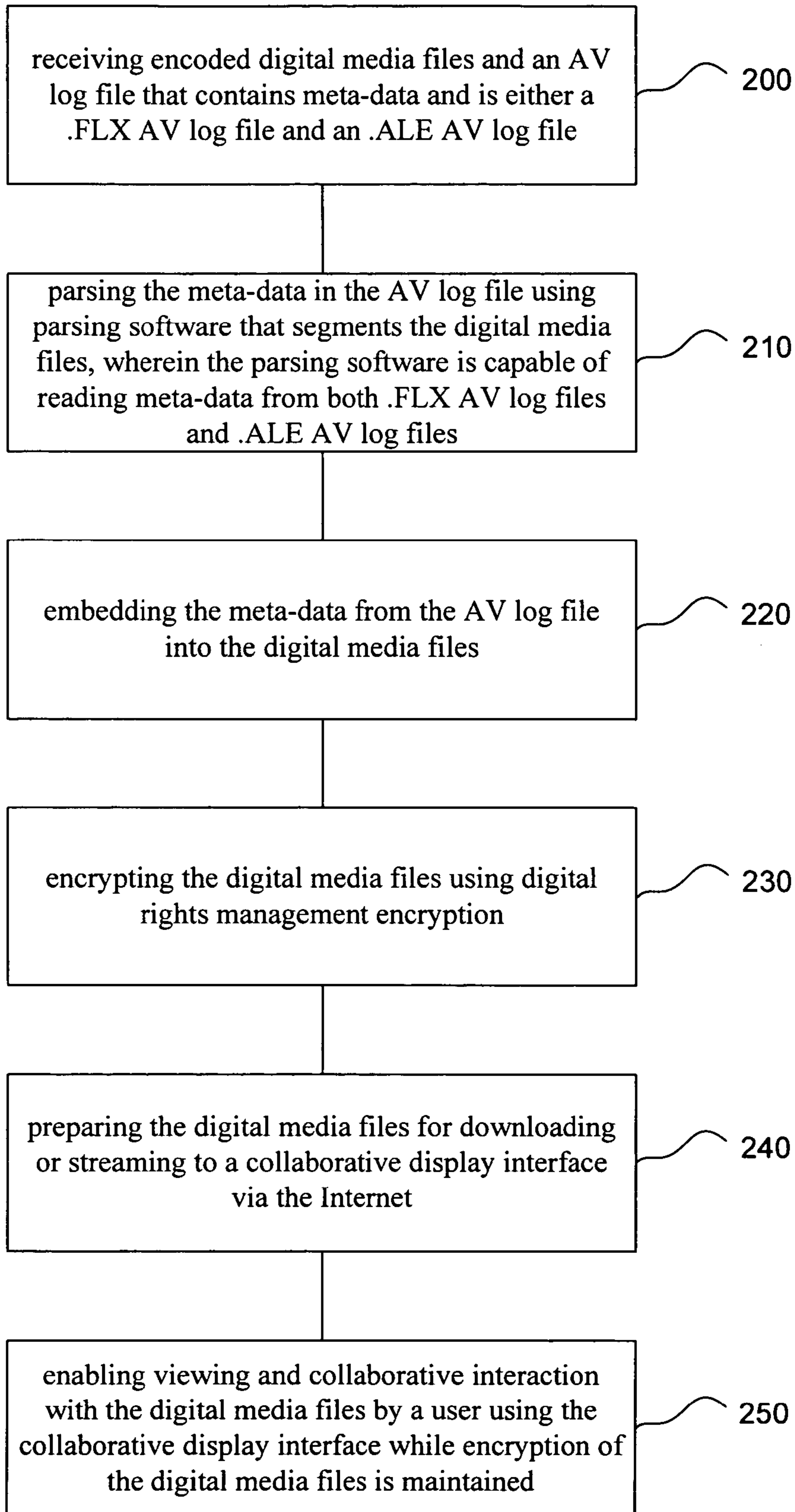

FIG. 3

Figure 4



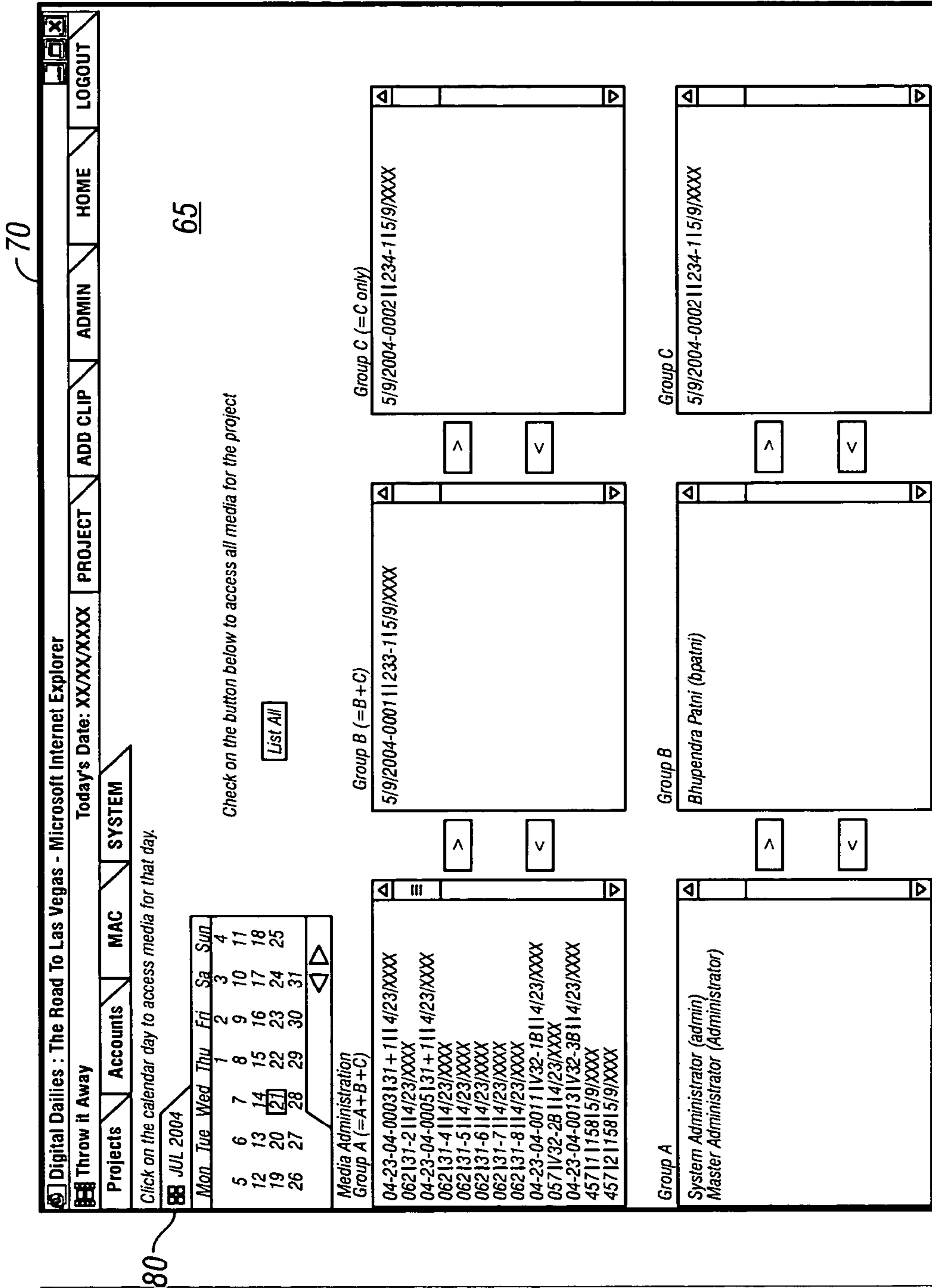

FIG. 5

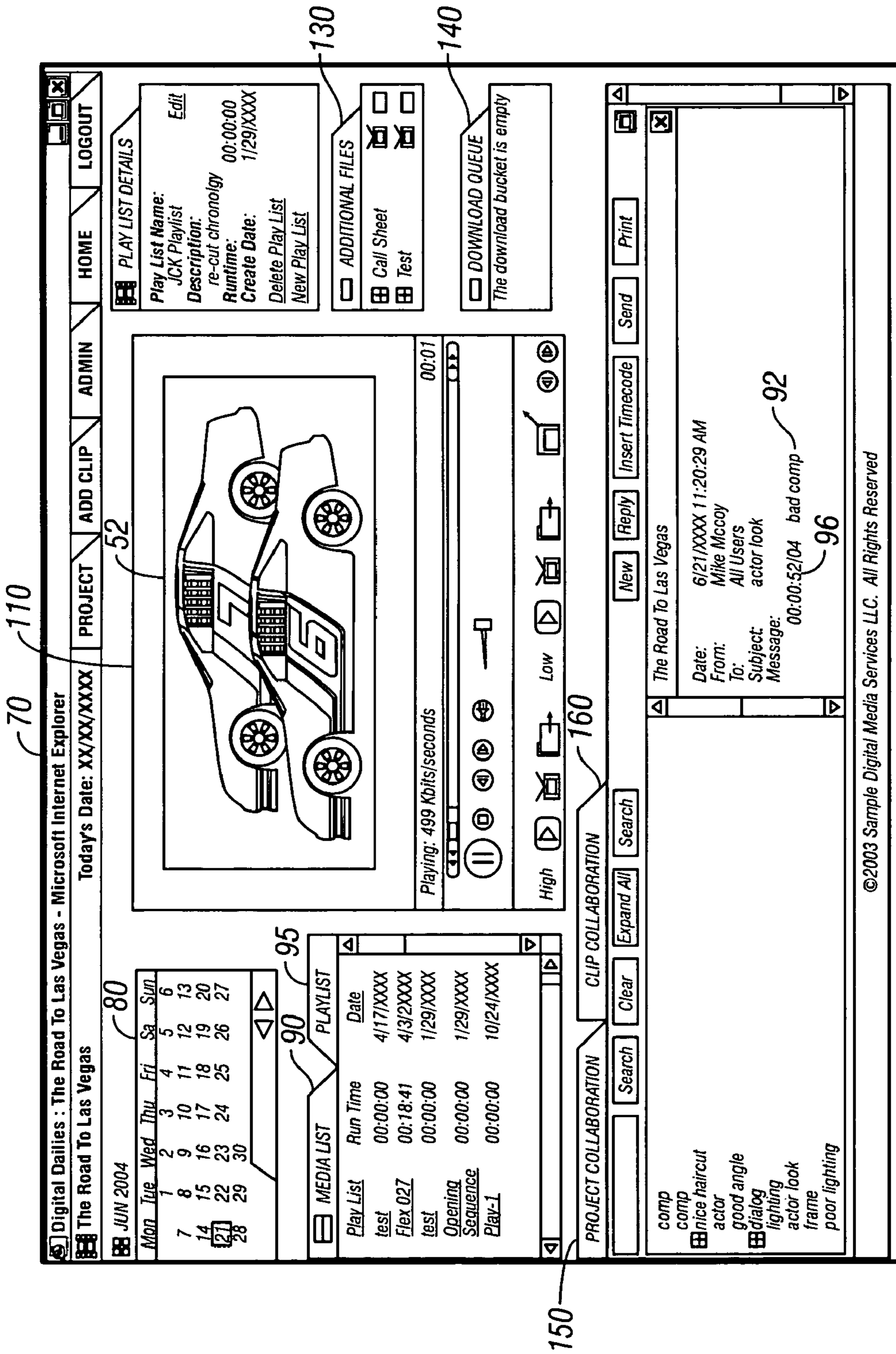

FIG. 6

70

Digital Dailies : The Road To Las Vegas - Microsoft Internet Explorer

The Road To Las Vegas Today's Date: XX/XX/XXXX PROJECT ADD CLIP ADMIN HOME LOGOUT

Projects Accounts MAC SYSTEM

Play list - Create

Name:

Description:

Runtime:

Select Clips

Scene/Take/Camera	Date
1A131110/10/XXXX	
7C111110/10/XXXX	
1G111110/10/XXXX	
1H131110/10/XXXX	
1S101110/16/XXXX	
POV5101110/16/XXXX	
2141110/20/XXXX	
2D111110/20/XXXX	
2F101110/20/XXXX	
28101110/21/XXXX	
14714114/2/XXXX	
138121S114/2/XXXX	
138131S114/2/XXXX	
138141S114/2/XXXX	
12X121S214/2/XXXX	
12X131S314/2/XXXX	
WL6211WILD14/2/XXXX	
WL6212WILD14/2/XXXX	
T1121119/1/XXXX	
45G11WILD14/2/XXXX	
45G121WILD14/2/XXXX	
f4-ae45-e10e8153ab7111A17126/XXXX	

> >> < <<

Scene/Take/Camera | Date

1R111110/16/XXXX	
2A101110/21/XXXX	
21212118/XXXX	
478p11A1312/XXXX	
138111S114/2/XXXX	
138151S114/2/XXXX	
12X111S114/2/XXXX	
T1111118/31/XXXX	
Test111Test18/31/XXXX	

Top Up Down Bottom

95

FIG. 7

70

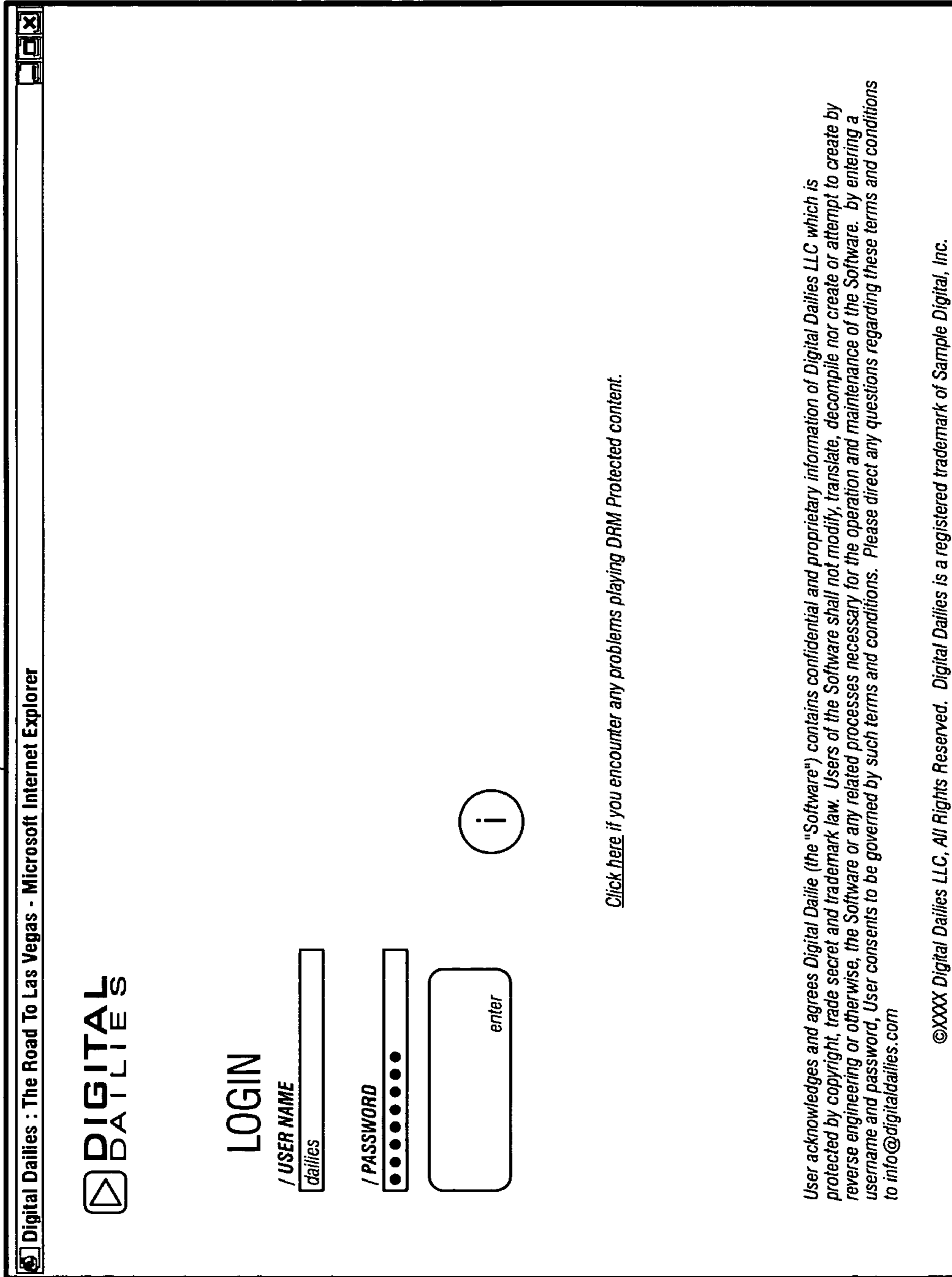
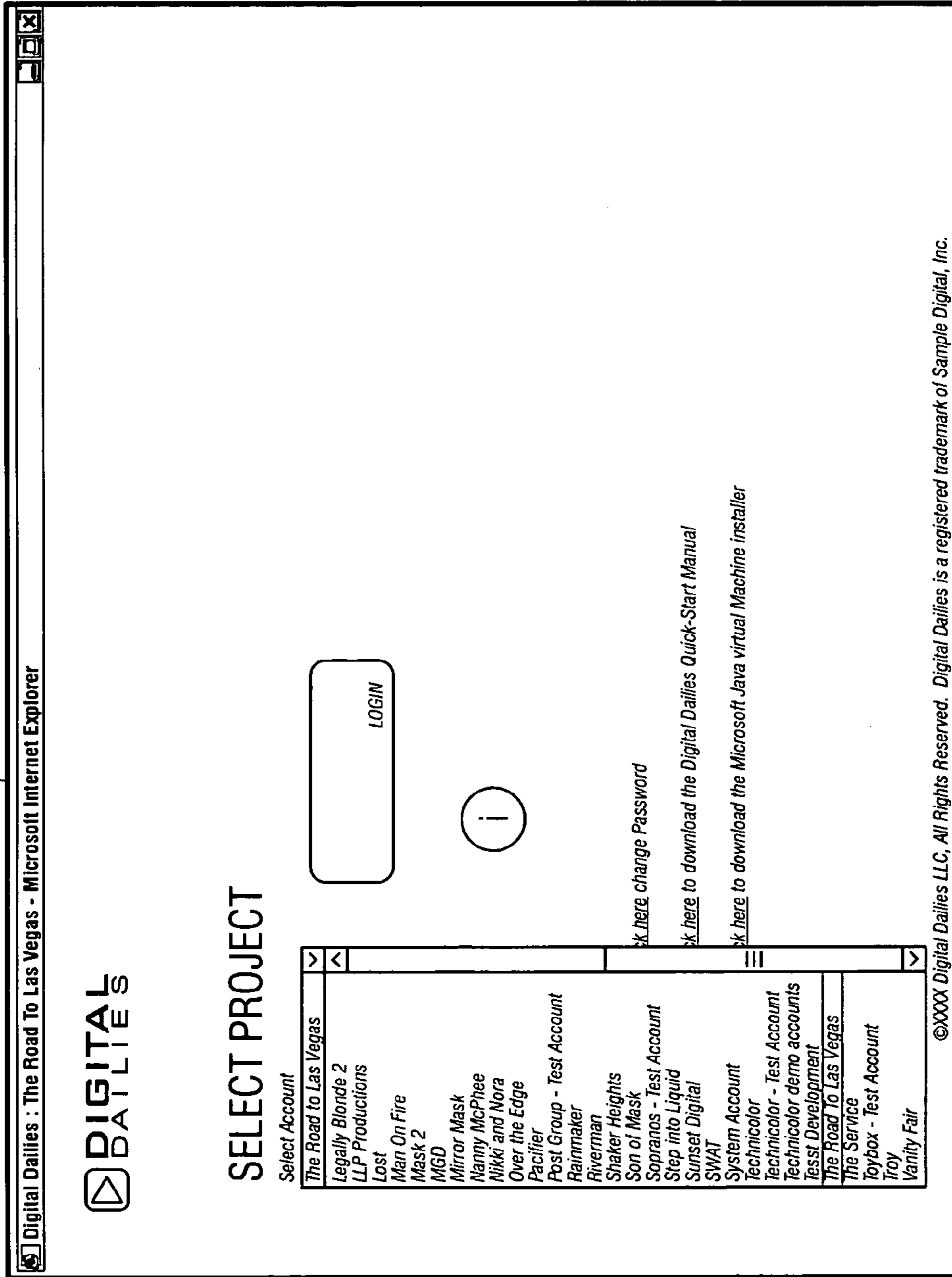

FIG. 8

c-70



©XXXX Digital Dailies LLC, All Rights Reserved. Digital Dailies is a registered trademark of Sample Digital, Inc.

FIG. 9

70

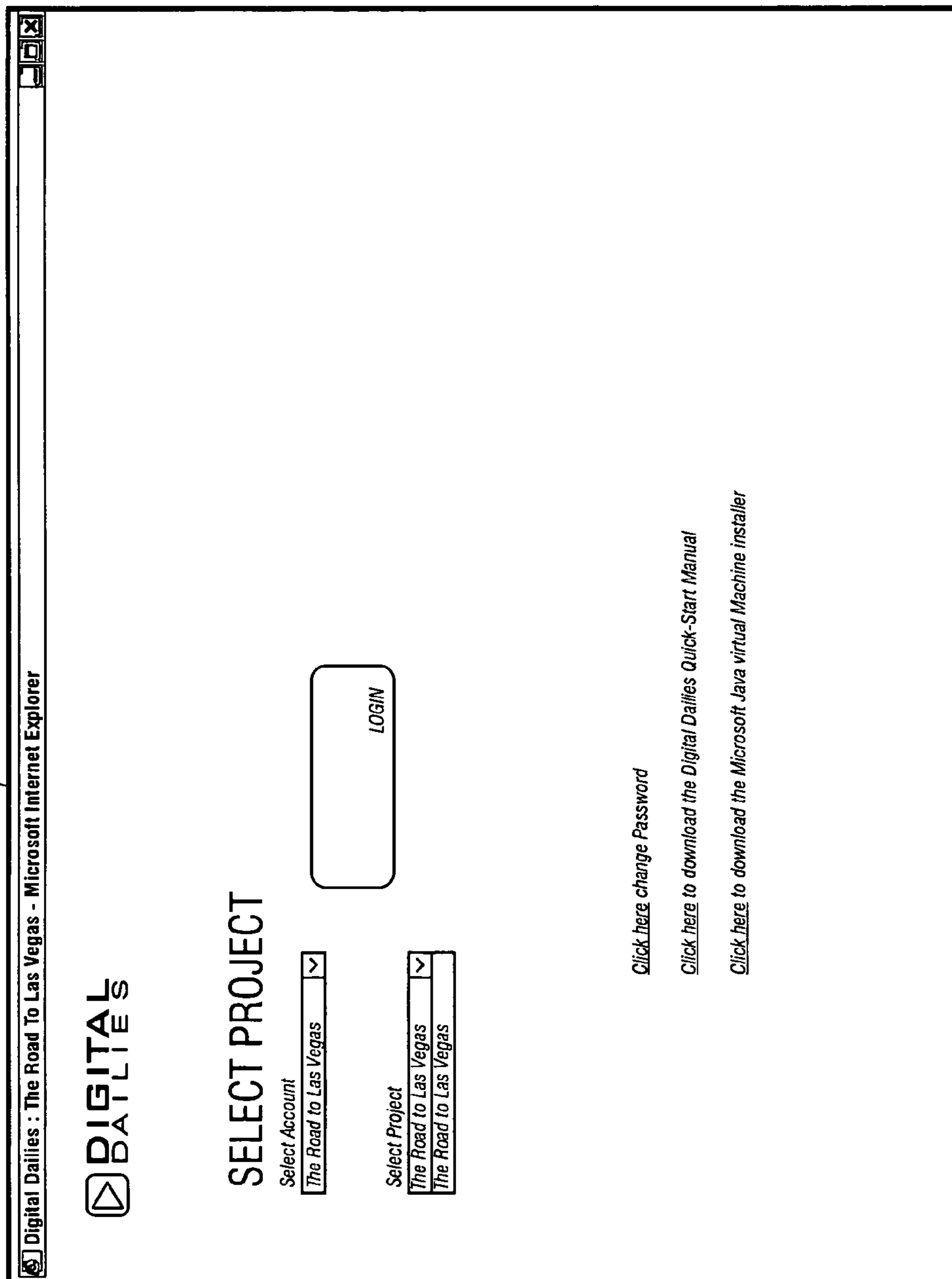

FIG. 10

70

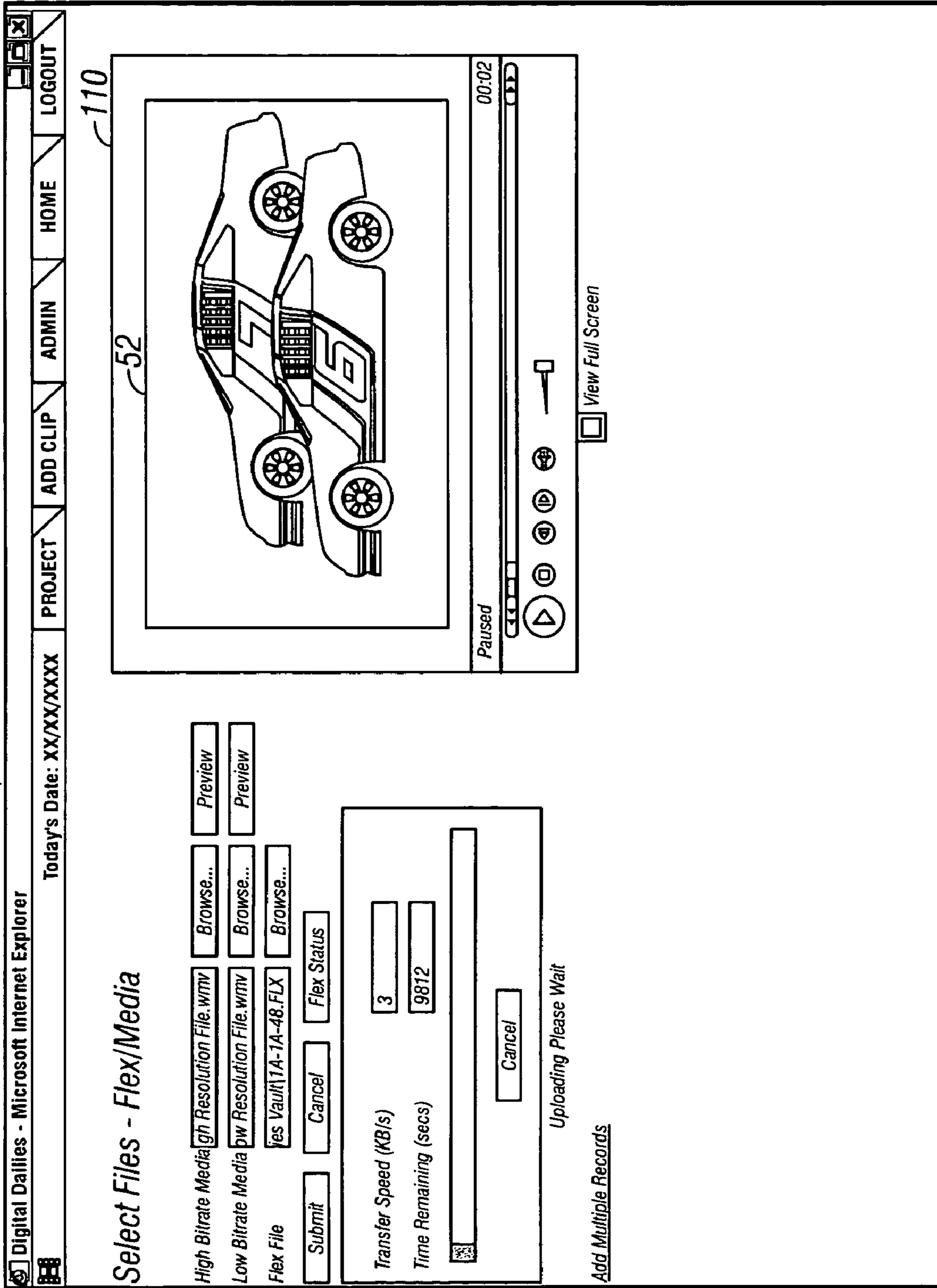

FIG. 11

FIG. 12

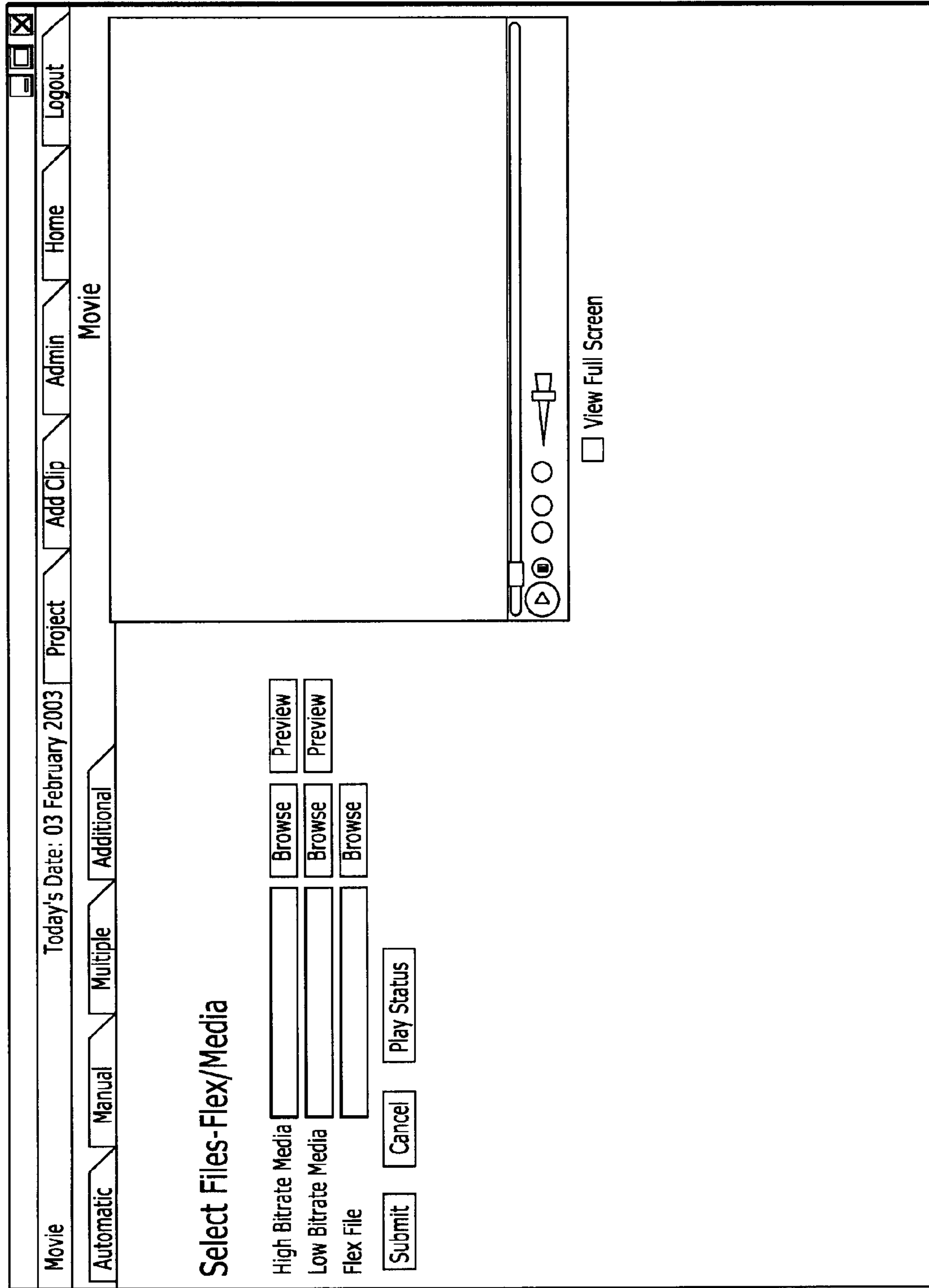

FIG. 13

Movie Today's Date: 03 February 2003 Project Add Clip Admin Home Logout

Automatic Manual Multiple Additional

Account Movie
Title
Description
Shoot Date 02/03/2003
Start Time
Duration
Frame Rate 23.90 24 25 29.97 30 Other
Scene
Camera
Shot
Take
High Bitrate Media Browse Preview
Low Bitrate Media Browse Preview
Call Sheet Browse
Submit

View Full Screen

FIG. 14

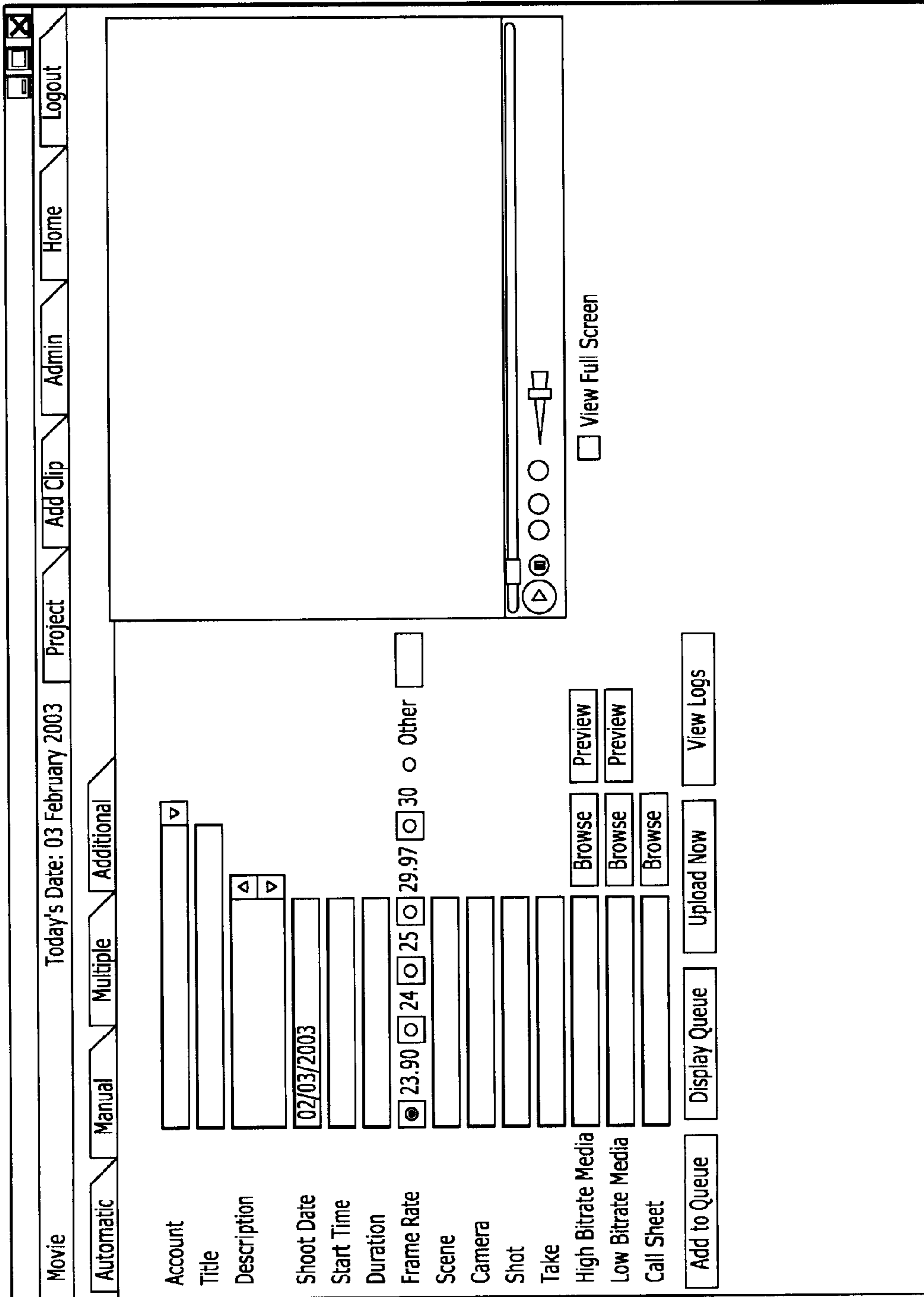

FIG. 15

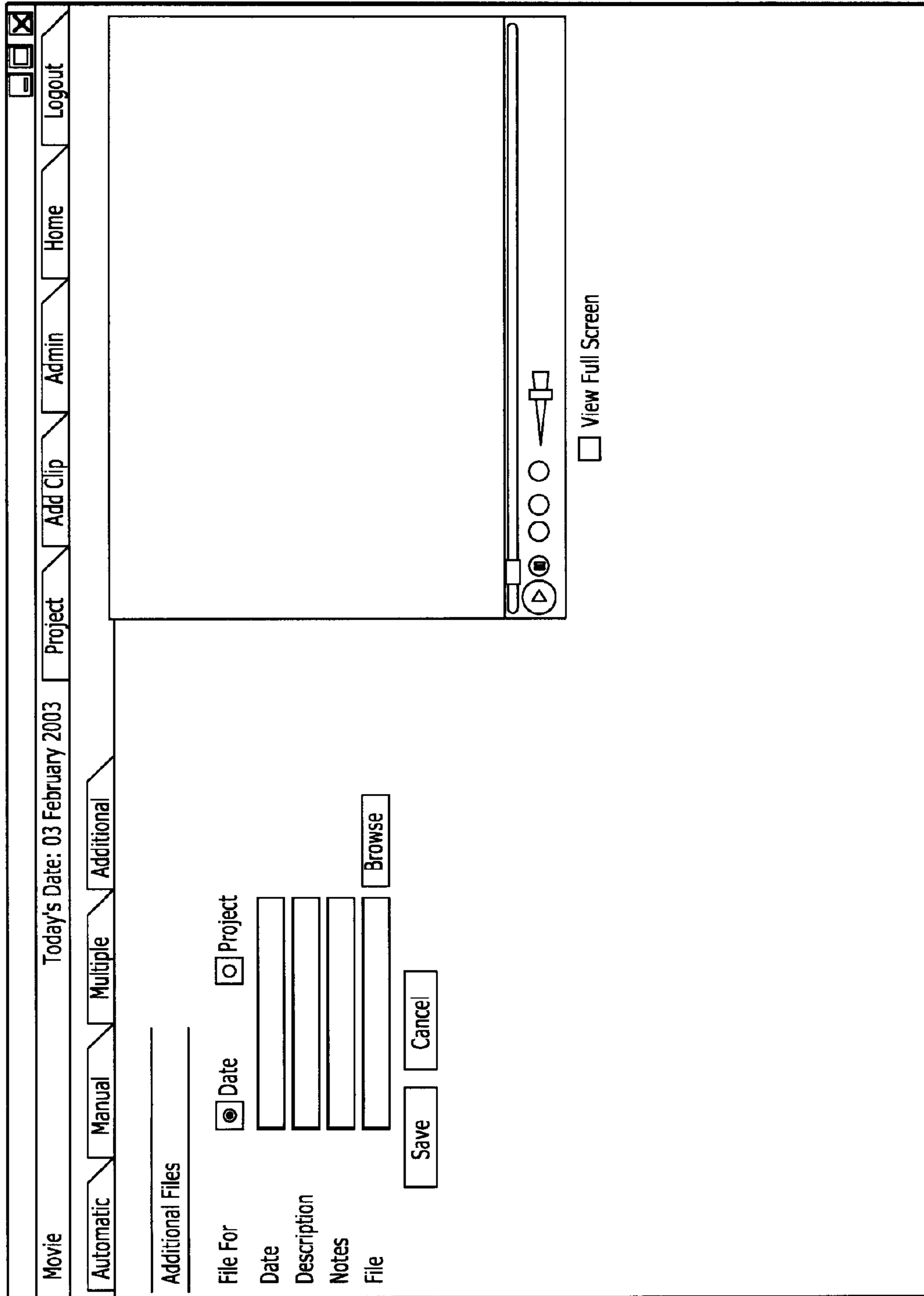

FIG. 17

Logout
Home
Admin
Add Clip
Project
Today's Date: 03 February 2003

Movie
Accounts
Groups

Account Administration

- System Account ☆ [Add Existing User](#) ☆
- Suvi Information System Pvt. Ltd
- Movie 1
- Movie 2
- Movie 3
- Movie 4
- Movie 5
- Movie 6
- Movie 7
- Movie 8
- Movie 9
- Movie 10

User Administration

- User 1
- User 2
- User 3
- User 4
- User 5
- User 6
- User 7
- User 8
- User 9
- User 10
- User 11

Name	Description	Account Type	Director	Director URL	Copyright	Rating	License Rights	V2RegPage
Movie	Short Film	Feature Film	Director Name		Owner Name	Not Yet Rated	Unlimited play	licensechallenge.aspx

No user selected

[Add New User](#) ☆
 [Add Existing User](#) ☆

FIG. 18

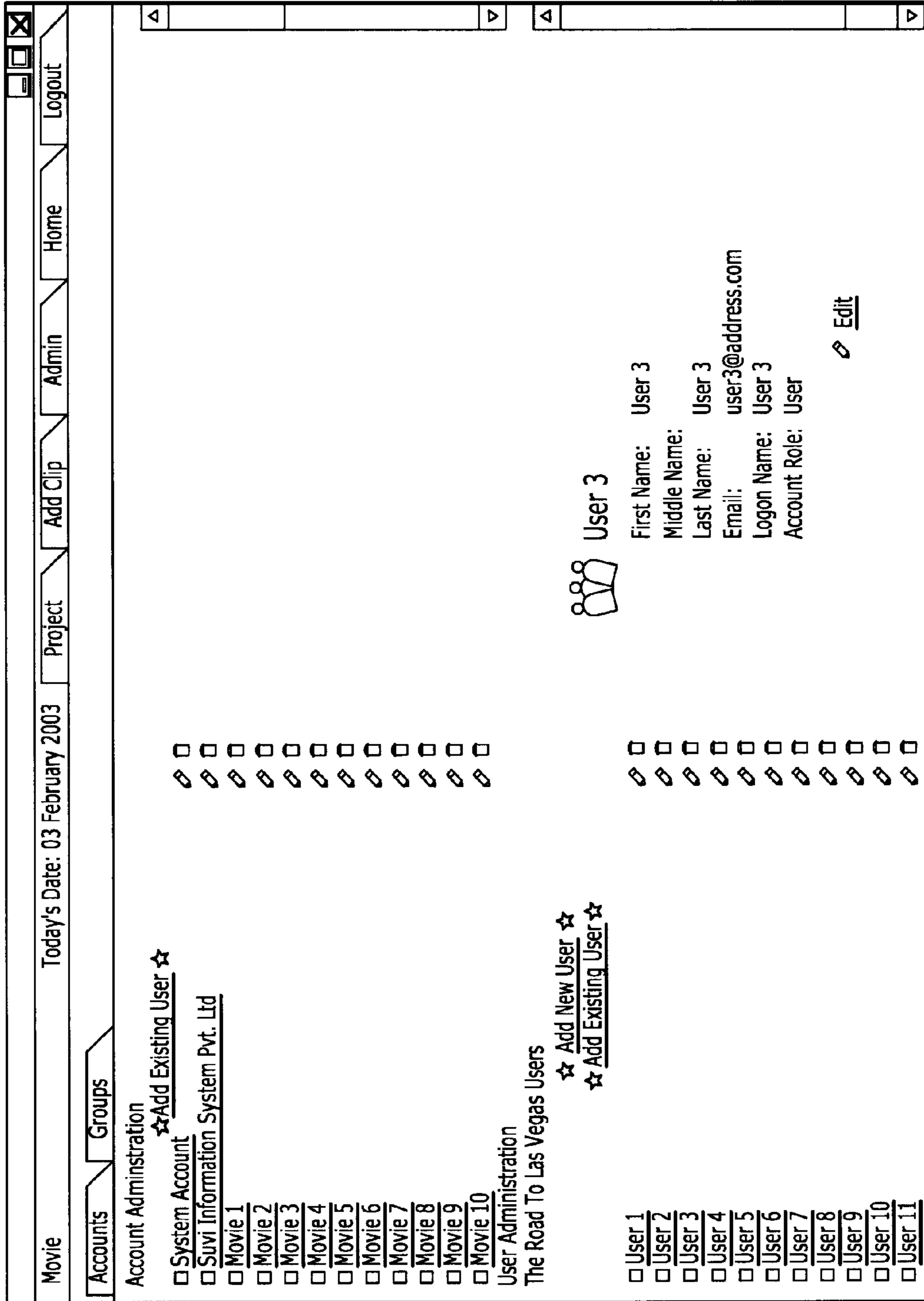

FIG. 19

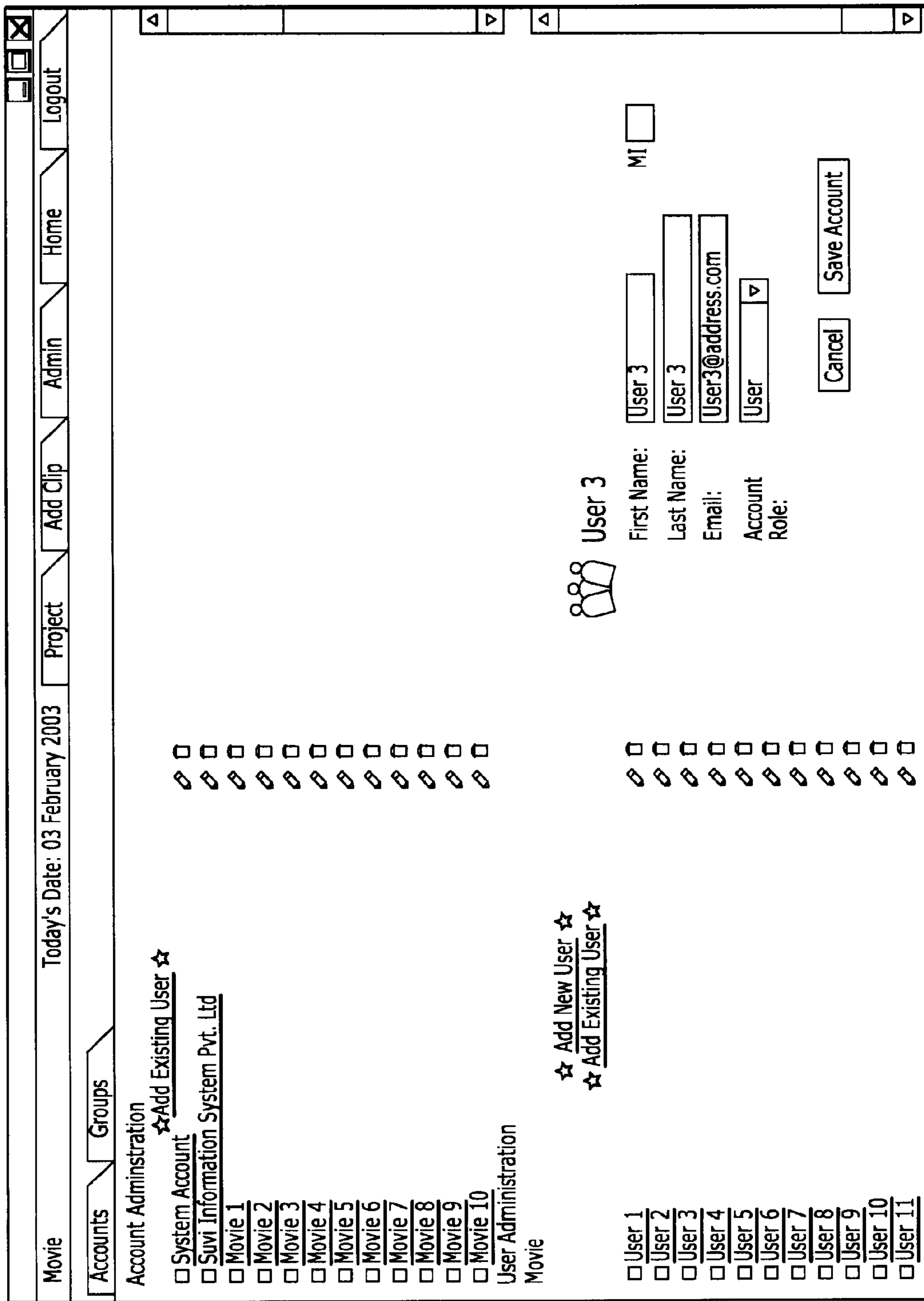
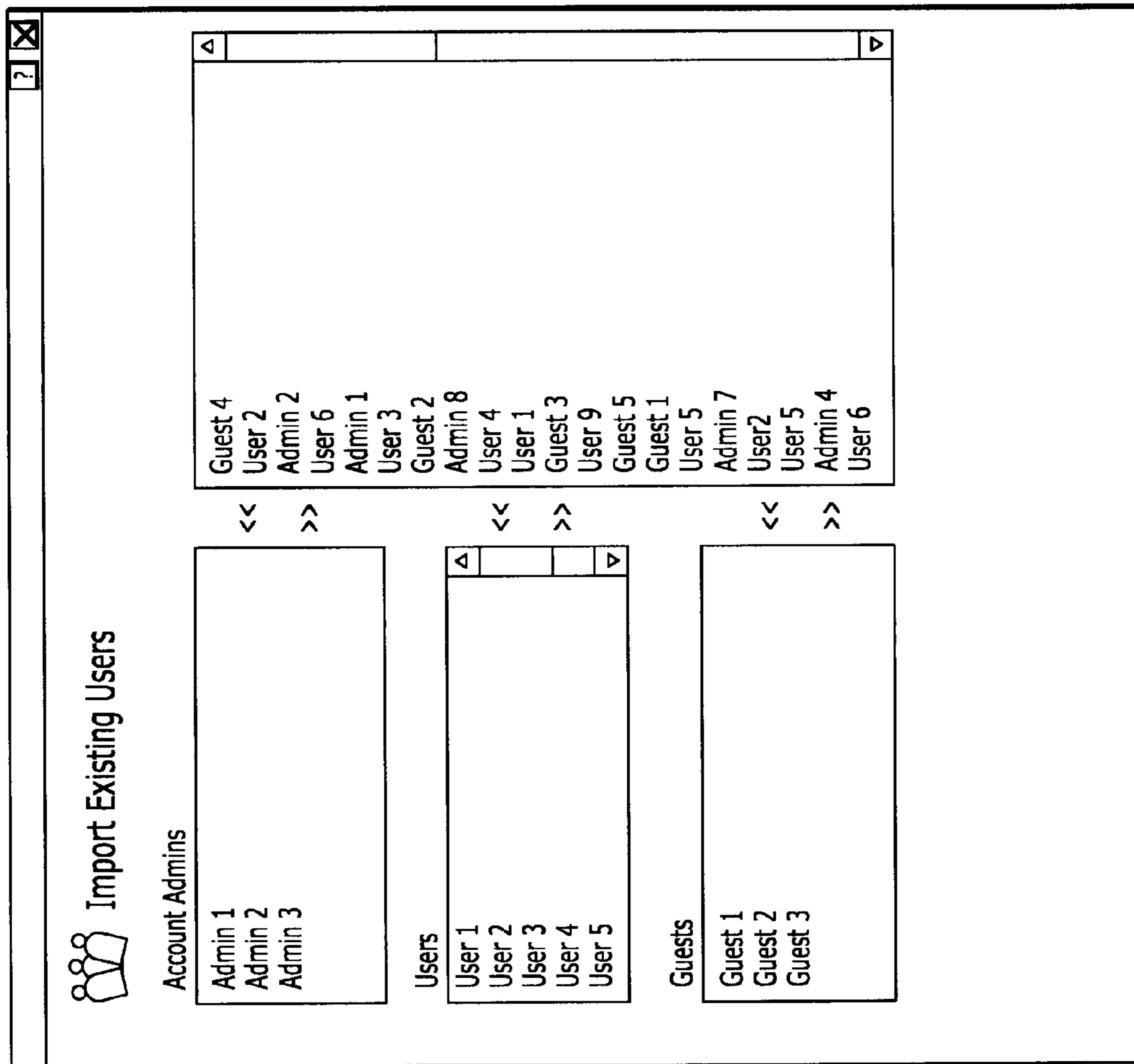

FIG. 20



**SYSTEM AND METHOD FOR MEDIA
CONTENT COLLABORATION
THROUGHOUT A MEDIA PRODUCTION
PROCESS**

COPYRIGHT NOTICE

A portion of the disclosure of this patent document contains material that is subject to copyright protection. The copyright owner has no objection to the facsimile reproduction by anyone of the patent document or the patent disclosure, as it appears in the Patent and Trademark Office patent files or records, but otherwise reserves all copyright rights whatsoever.

FIELD OF THE INVENTION

This invention relates generally to a system and method for delivering daily film rushes and/or film “cuts” (i.e., rough edits) to users, and more particularly, to a system and method for delivering daily film rushes and/or film cuts to users via the Internet in a collaborative application.

BACKGROUND OF THE INVENTION

In the arena of feature film, television, and commercial production/post-production, film has been the traditional form of media in which this type of content is shot. After being shot, the content is typically edited in post-production. Before film can be edited digitally, the film is first transferred to videotape (or directly to a digital format) in a process known as telecine. The telecine process has been used for a significant period of time, since film is viewed more often as video than as projected in a theater. Even currently, while video technology is so widely available, the vast majority of television programming that is not live is actually recorded originally on film and then transferred to video by telecine equipment.

The telecine process is the first step in post-production. Notably, an original camera negative has coding written on the edge of the film when the film is manufactured. These edge numbers are used to uniquely identify each frame of film. This information is referred to as meta-data. Videotape has time code that serves the same purpose of uniquely identifying each frame of video on a tape. When film is transferred to video, a relationship is established between the edge code of the film and the time code of the video.

Telecine equipment is computer controlled. The correlation between film edge codes and video time codes is stored in the computer database during the telecine process. At the end of a telecine session, this information is made available to other computers for use in further activities such as digitizing video and creating cut lists for conforming the film negative.

A standard method for communicating this information from the telecine equipment to other computers is through a text file called a Flex file, which is a telecine log file. At the end of the session, the telecine computer writes the database information to a telecine log file (e.g., a Flex file). Often this telecine log file is copied to a transportable memory storage device and delivered to the respective client. In addition to the edge code-time code relationship, a telecine log file may also contain other information such as the “slate” (i.e., the scene numbers, take numbers, and letters, which are assigned during production to identify each shot) and the sound time code. A telecine log file may also contain notes and comments entered by the operator during the telecine session.

The three most popular formats of telecine log files, in no particular order, are “FLX” files from TLC, “FTL” files from Evertz, and “ATN” files from Aaton. Referring to a Flex file, FLX (Film Log EDL Exchange) Protocol is intended to permit the automated communication of information between the telecine bay and “off- and on-line” editing systems. As discussed above, this information consists of a database relating all original film reel, positional, and KEYKODE™ data of transferred “elements” (scenes and takes) to the corresponding destination videotape reel and time code. The recorded tapes created during the telecine process become playback tapes during the video off-line process, during which a conventional EDL (edit decision list) is created that represents (via videotape reel designations and time codes) finished content. Additionally, “trace” software can then examine each edit decision in the EDL, find the corresponding film material in the FLEx database, and produce a film conform list (“negative cutters list”) as output. FLEx also supports list-driven, field-accurate, and varispeed automated editing in the telecine bay. Further, it can be used to facilitate conforming film material for release in multiple video standards or to generate multiple tape masters in various formats simultaneously.

Another popular format of A/V (Audio/Video) log file is the Avid Log Exchange file (“ALE”) from Avid. An ALE file is a more generic A/V log file and not strictly speaking a telecine log file, but an ALE file can contain the same kinds of information. AvidLogExchange is the application that converts film to tape transfer logs as well as 24P down conversions. The ALE format is the format of the ASCII (text file) that can be imported into Avid editing systems.

Thus, when the filming process begins, meta-data is captured electronically on the set as the film is being shot. After the film is shot, it is taken to a processing facility (lab), which makes a telecine transfer from the film footage into video footage. The video output of the telecine transfer can be to video tape (VCR), and/or a digital format (DVD and/or a digital file). Usually, a master is made directly from the telecine, and then several duplicates are made from there, typically of a lower resolution. These typically include VCR, DVD, and an AV log file (e.g., flex file or ALE file), which contains the meta-data that was captured on the set. Specifically, the output from the telecine includes a high bit-rate file (media file), a low bit-rate file (media file), and the flex file (text file).

At this stage of the post-production process there is a need for a fast and efficient system and method for delivering this daily media content to various personnel involved with the project. Traditionally, videotapes and/or DVDs of this media content (which is produced daily, and thus, often referred to as “Dailies”) are couriered to these personnel. This is a costly process that can also be very slow depending on the distances over which the media content must be transferred. Furthermore, each person receiving the media content was typically isolated from the other personnel, making any type of joint interactive efforts very difficult, if not impossible, to achieve.

Accordingly, there is a continuing need for a system and method for delivering daily media content to various personnel in disparate locations. Further, there is a continuing need for enabling these personnel to jointly interact regarding this media content. Accordingly, those skilled in the art have long

recognized the need for a delivery and display system that addresses these issues. This invention clearly fulfills these and other needs.

SUMMARY OF THE INVENTION

Briefly, and in general terms, this invention resolves the above and other problems by providing a method for delivering daily film rushes and/or film "cuts" (i.e., rough edits) in full motion video to users via the Internet in a collaborative application. The delivery and display method includes: receiving encoded digital media files and an AV log file, wherein the AV log file contains meta-data and is selected from the group consisting of a .FLX AV log file and an .ALE AV log file; parsing the meta-data in the AV log file, wherein the meta-data is read by parsing and embedding software and the digital media files are segmented, and wherein the parsing and embedding software is capable of reading meta-data from both .FLX AV log files and .ALE AV log files; embedding the meta-data from the AV log file into the segmented digital media files; encrypting the digital media files, wherein the digital media files are secured using digital rights management encryption; preparing the digital media files for downloading or streaming to a collaborative display interface via the Internet; and enabling viewing and collaborative interaction with the digital media files by a user using the collaborative display interface, wherein encryption of the digital media files is maintained.

In another preferred embodiment, the invention is directed towards a delivery and display system for preparing and delivering daily film rushes and/or film cuts in full motion video to users via the Internet in a collaborative application and display interface. Preferably, the delivery and display system includes a system server, parsing and embedding software, an encryption system, and a collaborative display interface. In a preferred embodiment, the system server receives and stores digital media files and AV log files. Preferably, the parsing and embedding software reads meta-data in an AV log file and segments the digital media files, wherein the parsing and embedding software is capable of reading meta-data from both .FLX AV log files and .ALE AV log files.

In a preferred embodiment, the embedding software embeds meta-data from an AV log file into segmented digital media files. Preferably, the encryption system secures digital media files, which have been embedded with meta-data from an AV log file, using digital rights management encryption; wherein the delivery and display system prepares the digital media files for downloading or streaming to users via the Internet while maintaining encryption. In a preferred embodiment, the collaborative display interface displays downloaded or streaming digital media files to a user in an adaptable environment that displays available media files in multiple organizational formats and enables users to collaboratively interact with other users by notating comments that are linked to a specific digital media file and notating on an actual media clip frame.

Referring to another aspect of a preferred embodiment, the delivery and display system includes an encoding system that encodes digital media files and AV log files. Preferably, the digital media files are encoded in real time and in multiple bit rates. Additionally, the parsing and embedding software preferably converts the AV log file into an XML file, which is used by the parsing and embedding software to control the segmenting of the digital media files. Preferably, the digital media files are segmented by copying portions from original digital media files into segmented digital media files using information parsed from the meta-data.

Referring to another aspect, the collaborative display interface displays available media files for viewing in multiple organizational formats including calendar indicia that organizes media files by dates on which the media files were filmed. In yet another aspect, the collaborative display interface displays available media files for viewing in multiple organizational formats including a media list of available digital media files. Further, the media list preferably is sortable by media file name, media file scene, and media file creation date.

In another aspect of a preferred embodiment, the delivery and display system includes a play list of media files that is creatable by a user from the media list in a play list order that is selectable by a user. Preferably, the play list of media files is frame-by-frame enabled. In one preferred embodiment, the play list of media files comprises a play list file. Preferably, the play list is downloaded as an .ASX file that has been secured using digital rights management encryption. In one preferred embodiment, the encryption is maintained after the play list is downloaded. Preferably, a play list of media files is automatically created with the media files in an order from the AV log file.

In another aspect of a preferred embodiment, the collaborative display interface of the delivery and display system includes a project bulletin board on which messages are postable by a user for viewing by other users with access to the media files in the film project. Preferably, the collaborative display interface enables messages in the project bulletin board to be replied to in Internet user group thread format. In one preferred embodiment, the collaborative display interface includes a clip collaboration board on which messages that are directly related to an associated media clip are postable by a user for viewing by other users. Preferably, the messages posted on the clip collaboration board have direct relationships with a related media clip including time markers.

In still another aspect of a preferred embodiment, the time marker links are attachable to messages that are posted on the clip collaboration board. Preferably, the time marker links, when selected, advance a currently selected media clip to an exact time marker location within the media clip, thereby enabling messages to be directly associated with an exact media clip frame. In a preferred embodiment, the collaborative display interface plays digital media files as media clips using an embedded media player. Preferably, the embedded media player is a WINDOWS Media Player. In other preferred embodiments, another media player is utilized including, by way of example only, and not by way of limitation, QUICK TIME, REAL PLAYER, and the like.

In yet another aspect of a preferred embodiment, the collaborative display interface enables media clips to be played using frame-by-frame mobility, both forward and reverse. This frame-by-frame mobility enables a user to set time marker links at exactly the frames that are desired to be marked. In a preferred embodiment, the collaborative display interface includes a media mark-up overlay feature that enables notation on a media clip frame by a user. Additionally, the collaborative display interface preferably includes a media access control feature that enables hierarchical control rules for collaboration and viewing access to media files to be established.

In an alternate preferred embodiment, the invention is also directed towards a delivery and display system for preparing and delivering daily film rushes and/or film cuts in full motion video to users via the Internet in a collaborative application and display interface. However, this embodiment of the delivery and display system includes a parsing means, embedding

means, encryption means, and collaborative display interfacing means. Preferably, the parsing means reads meta-data in an AV log file and segments the digital media files. The parsing means are capable of reading meta-data from both .FLX AV log files and .ALE AV log files. In a preferred embodiment, the embedding means embeds meta-data from an AV log file into segmented digital media files.

Preferably, the encryption means secures digital media files, which have been embedded with meta-data from an AV log file, using digital rights management encryption. The delivery and display system prepares the digital media files for downloading or streaming to users via the Internet while maintaining encryption. In a preferred embodiment, the collaborative display interfacing means displays downloaded or streaming digital media files to a user in an adaptable environment that displays available media files in multiple organizational formats. Preferably, the collaborative display interfacing means enables users to collaboratively interact with other users by notating comments that are linked to a specific digital media file and/or by notating on digital media file frames.

In still another preferred embodiment, the invention is directed towards a collaborative display interface for a delivery and display system that prepares and delivers daily film rushes and/or film cuts in full motion video to users via the Internet. The collaborative display interface includes (1) means for displaying downloaded or streaming digital media files and (2) a collaborative display interface. The displaying means displays downloaded or streaming digital media files to a user as media clips in an adaptable environment that displays available media files in multiple organizational formats. The displaying means includes an embedded media player. Preferably, the collaborative display interface enables users to collaboratively interact with other users by notating comments that are linked to a specific digital media file. Further, the collaborative display interface preferably includes a media mark-up overlay feature that enables notation on a media clip frame by a user in the embedded media player.

In yet another preferred embodiment, the invention is also directed towards a collaborative display interface for a delivery and display system that prepares and delivers daily film rushes and/or film cuts in full motion video to users via the Internet. Moreover, the collaborative display interface again includes (1) means for displaying downloaded or streaming digital media files and (2) a collaborative display interface. Again, the displaying means displays downloaded or streaming digital media files to a user as media clips in an adaptable environment that displays available media files in multiple organizational formats. Continuing, the collaborative display interface enables users to collaboratively interact with other users by notating comments that are linked to a specific digital media file. Further, the collaborative display interface includes a clip collaboration board on which messages that are directly related to an associated media clip are postable by a user for viewing by other users. Notably, in this preferred embodiment, the time marker links are attachable to messages posted on the clip collaboration board, and the time marker links, when selected, advance a currently selected media clip to an exact time marker location within the media clip, thereby enabling messages to be directly associated with an exact media clip frame.

Other features and advantages of the present invention will become apparent from the following detailed description, taken in conjunction with the accompanying drawings, which illustrate by way of example, the features of the present invention.

BRIEF DESCRIPTION OF THE DRAWINGS

FIG. 1 illustrates a location diagram of a preferred collaborative delivery and display system, constructed in accordance with the claimed invention, showing a post-processing facility, a data center, and an administrator/end user location, as well as a system server, parsing and embedding software, and an encryption system, as well as digital media files and AV log files;

FIG. 2 illustrates a front view of a preferred collaborative display interface of the collaborative delivery and display system;

FIG. 3 illustrates a front view of the Media Mark-Up feature being used in a preferred collaborative display interface of the collaborative delivery and display system;

FIG. 4 illustrates a relational flow diagram of the a preferred embodiment of a collaborative delivery and display method; and

FIG. 5 illustrates a front view of the Media Access Control feature being used in a preferred collaborative display interface of the collaborative delivery and display system;

FIG. 6 illustrates a front view of the Play List feature being used in a preferred collaborative display interface of the collaborative delivery and display system;

FIG. 7 illustrates a front view of a Play List creation window in a preferred collaborative display interface of the collaborative delivery and display system;

FIG. 8 illustrates a front view of a user login window in a preferred collaborative display interface of the collaborative delivery and display system;

FIG. 9 illustrates a front view of a project selection window with a multiple account drop-down menu in a preferred collaborative display interface of the collaborative delivery and display system;

FIG. 10 illustrates a front view of a project selection window in a preferred collaborative display interface of the collaborative delivery and display system;

FIG. 11 illustrates a front view of a file upload window in a preferred collaborative display interface of the collaborative delivery and display system;

FIG. 12 illustrates an automatic upload option for uploading media files;

FIG. 13 illustrates a Manual File Upload option for uploading a media file;

FIG. 14 illustrates a Multiple File Upload option for uploading media files;

FIG. 15 illustrates an Additional File Upload option enabling an end user to upload additional media files;

FIG. 16 illustrates an Account Administration window;

FIG. 17 illustrates a User Administration window;

FIG. 18 illustrates User Administration window in which an "Add New Account" icon button is being selected to create a new account;

FIG. 19 illustrates a User Administration window in which a user's information appears to the right of the list of users by selecting a user's name; and

FIG. 20 illustrates the importing of existing users.

DETAILED DESCRIPTION OF THE PREFERRED EMBODIMENTS

A preferred embodiment of the collaborative delivery and display system, implemented in accordance with the claimed invention, enables professionals in film, television, and commercial production, to function free from the constraints of time and location typically associated with daily film rushes and/or film cuts while in a secure and structured environment.

In this manner, the collaborative delivery and display system prepares and enables delivery of daily film rushes and/or film cuts in full screen, full motion video to individuals working in feature film, television, and commercial production/post-production via the Internet. Referring now to the drawings, wherein like reference numerals denote like or corresponding parts throughout the drawings, and more particularly to FIGS. 1-11, there is shown a preferred collaborative delivery and display system 10.

As shown in FIG. 1, a preferred embodiment of the collaborative delivery and display system 10 is used to prepare daily film rushes and/or film cuts, and preferably, includes three different site locations which each includes various resources. These include a post-processing facility 20, a data center 30, and the administrator/end user location 40. However, in other preferred embodiments, a smaller or larger number of locations may be utilized depending on the resources available. Referring to FIG. 1, at the post-processing facility 20, an encoding computer is routed to a slave duplication deck. Preferably, the digital media 50 is encoded in real-time and in multiple bit-rates (e.g., a high bit rate file of 1500 Kbps, and a low bit rate file of 500 Kbps). In other preferred embodiments, the digital media 50 is encoded in other bit-rates as well. Additionally, an AV log file 60, (e.g., a .FLX file) is attached to encoded content 50 (i.e., digital media) and uploaded to a data center server 32 to a project specific account.

At the data center 30, digital media files 50 and the AV (audio/video) log file 60 arrive at the server 32 where they are parsed. The parsing and embedding software 34 reads the meta-data from the AV log file 60, which can be either an .FLX AV log file or an .ALE edit log file, and chops the content into its appropriate segments (e.g., by scene number, take, or the like). FLEx files (Film Log EDL Exchange) and ALE files (Avid Log Exchange) are text-based, meta-data files that describe specific details relating to Audio/Video files used in post-production. The segmenting is dependent on the manner in which the AV log file 60 is created during the telecine process.

Technically, in a preferred embodiment, the original digital media files 50 are not chopped into segments, but rather copies of the digital media files 50 are segmented. Preferably, this process includes copying portions of original digital media files 50 into new appropriated "segmented" digital media files, accordance with the parameters defined by the meta-data (as opposed to chopping the original digital media files 50 into segments). Correspondingly, when film "cuts" (i.e., rough edits) are processed, there is no associated AV log file, so the meta-data is typically input by a user manually.

Once this process is completed, the digital media files 50 are secured with an encryption system 36, preferably with DIGITAL RIGHTS MANAGEMENT encryption. The digital media files 50 are then loaded into a project account where they are available for viewing as media clips 52, as shown in FIG. 2.

Referring again to FIG. 1, at the administrator/end user location 40, administrators create a set of permission rules for each end user (e.g., password and/or specific IP address). These permission rules may also include a hierarchical set of permission rules that determine the order and time frames in which each end user can view the media clips 52 and/or collaborate with respect to the media clips. This hierarchical set of permission rules is referred to as MAC (Media Access Control). Referring again to FIG. 2, preferably, an end user logs in via a collaborative display interface 70 in a web browser and selects media files 50 for viewing as a media clip 52. The media files 50 that are available for viewing are

presented in a variety of organizational formats. Included in these organizational formats are Calendar 80 and Media List 90 functionality. Specifically, the user enters the collaborative display interface 70 and selects digital media files 50 to watch via Calendar 80 (where available media files 50 are categorized by the day on which there were filmed) and/or Media List 90 (where available media files 50 are listed by one of several criteria).

Additionally, in the collaborative display interface 70, the user can view the media clips 52 in multiple bit-rates. The user can also engage in collaborative activities including, by way of example only, and not by way of limitation, entering comments 92 with time marker links 96, which are marked by time-specific reference code, and forwarding the comments to either all users or specific users. Further, as shown in FIG. 3, the collaborative display interface 70 includes a media mark-up overlay feature 100 that enables a user to notate and/or "mark-up" a media clip frame in an embedded media player 110.

Referring now to FIG. 4, a preferred method of the claimed invention includes, in step 200, receiving encoded digital media files 50 and an AV log file 60 that contains meta-data that is either a .FLX AV log file or an .ALE AV log file. Next, in step 210, the method includes parsing the meta-data in the AV log file 60 using parsing and embedding software 34 that segments the digital media files 50, wherein the parsing and embedding software is capable of reading meta-data from both .FLX AV log files and .ALE AV log files. In step 220, the method includes embedding the meta-data from the AV log file 60 into the segmented digital media files 50. Next, in step 230, the method includes encrypting the digital media files 50 using DIGITAL RIGHTS MANAGEMENT encryption. Continuing, in step 240, the method includes preparing the digital media files 50 for downloading or streaming to a collaborative display interface 70 via the Internet. Finally, in step 250, the method includes enabling viewing and collaborative interaction with the digital media files by a user using the collaborative display interface while encryption of the digital media files is maintained.

Referring again to FIG. 1, a preferred collaborative delivery and display system 10 for preparing daily film rushes is now described in greater detail. In this preferred embodiment of the collaborative delivery and display system 10, parsing and embedding software 34 is loaded on the server 32 at data center 30. Referring now to the post-processing facility 20, in such an embodiment, an encoding computer is routed to a slave duplication deck. Preferably, there is a SCI feed with embedded audio, as well as a LTC feed. The AV log file 60 (e.g., an .FLX file or optionally an .ALE file) is compatible with DaVinci v.1005. Preferably, the content 50 (media files) is encoded in real time at two or more bit rates. In one preferred embodiment, the AV log file 60 is manually loaded into the encoding computer. Next, the AV log file 60 and the encoded media file 50 are uploaded via a FTP package to a project specific account on the server 32 of the collaborative delivery and display system 10. There is a header on the FTP package that informs the server 32 what is being uploaded and sends a message to the server that the upload session is over.

Referring now to the data center 30, in such an embodiment, the FTP (file transfer protocol) package, which contains the encoded media files 50 and AV log file 60, is received by the server 32 and read by the parsing and embedding software 34. The FTP header tells the server 32 to which account the content 50 (media file) is to be delivered. From the beginning of the upload, the media files 50 are automatically directed to the correct project account. The parsing and embedding software 34 then begins to segment the media files

50 when it receives a message from the encoding station that the upload session is complete. This message is referred to as the “chop trigger.” As discussed above, technically, the original digital media files **50** are not chopped into segments, but rather copies of the digital media files **50** are segmented.

The parsing and embedding software **34** reads the FTP header (which contains directions to the proper account and the correct date) and the meta-data from the AV log file **60**, matches the meta-data to the corresponding encoded frame of the encoded media files **50**, combines the encoded media files **50** and meta-data, and segments (i.e., edits or copies into segments) the encoded media files **50** into appropriate segments (e.g., by scene number, take, or the like). The segmenting is dependent on the manner in which the AV log file **60** is created during the telecine process (or other audio/video editing process for an ALE file). As discussed above, when film “cuts” (i.e., rough edits) are processed, there is no associated AV log file. As such, the meta-data is typically input by a user manually for each segmented digital media file **50**.

As mentioned above, the parsing and embedding software **34** of the collaborative delivery and display system **10** can parse both FLEx files and ALE files. Notably, the FLEx files and ALE files are both text-based meta-data log files **60**. Preferably, this dual parsing ability is accomplished in the following manner. Once a user uploads a media file **50** with an associated FLEx or ALE file, the parsing and embedding software **34** of the collaborative delivery and display system **10** opens the text file, translates the relevant info into an XML (Extensible Markup Language) file, which is a data-sharing format. The collaborative delivery and display system **10** then use the XML file to control the “copying and segmenting” of the master media file into individual scenes and takes, and embed the Scene, Take, Camera, Date, and Time code, as well as additional information into the database, thereby making the media files **50** searchable and selectable by a user of the collaborative delivery and display system **10**.

The end result is the creation of a “digital daily” (and thus, “digital dailies” are the end result from an entire reel of content). In one preferred embodiment, the method for preparing daily film rushes in the collaborative delivery and display system **10** takes approximately ten to fifteen minutes. The encoded media file **50** is DRM'D (i.e., secured using Digital Rights Management encryption), loaded into the project account, and available for viewing. Preferably, after the media file **50** is “loaded” into the project account, the Calendar **80** feature, which is located on the collaborative display interface **70** (shown in FIG. 2), highlights the designated upload day.

Referring again to FIG. 1 and the administrator/end user location **40**, in such an embodiment, each end user is assigned a login and password. Preferably, administrators are able to set permission rules for each end user (e.g., password and/or specific IP address). These permission rules may include, by way of example only, and not by way of limitation, restricting the account(s) that an end user is able to see, assigning a time window in which to view the media files **50**, and creating a “viewing order” (permissions hierarchy). As stated above, this permissions hierarchy is referred to as MAC **65** (Media Access Control). An exemplary Media Access Control **65** window is shown in FIG. 5. The Media Access Control feature **65** is illustrated by the following example. In one embodiment, the director views the digital media files **50** first. If the director approves the dailies (digital media files **50**), then the director opens up the viewing to next group on the Media Access Control list. In one preferred embodiment, if the director does not perform this task within a predetermined number of hours, the Media Access Control feature **65** auto-

matically unlocks the digital media files **50** for the next group on the Media Access Control list. This process is then repeated for every group on the Media Access Control list.

Referring again to FIG. 2, the collaborative delivery and display system **10** enables a wide variety of features for enhancing end user interaction. For example, preferably, when digital media files **50** are ready for viewing, the associated account generates an e-mail notifying the end user of the availability of the digital media files **50**. This e-mail is generated using account information that is given when the individual user accounts are created. In such an embodiment, an end user logs into the collaborative display interface **70** via a web browser and selects the appropriate project and content (digital media files **50**) to view. The end user may enter the collaborative display interface **70**, and select digital media files **50** to watch using the Calendar **80** feature or the Media List **90** feature.

In a preferred collaborative display interface **70**, the end user may view digital media files **50** in multiple bit-rates (e.g., a high bit-rate, a low bit-rate, and the like), as well as enter comments **92** to other users. These comments **92** are marked by a time-specific reference code and are forwarded to either all users or specific users. Additionally, these comments **92** may include time marker links **96** that, when selected, advance a currently selected media clip to an exact time marker location within the media clip, thereby enabling a comment to be directly associated with an exact media clip frame. This action of exchanging and conglomerating comments **92** from end users is referred to as “dailies collaboration.”

Referring now to FIG. 6, still another feature that is preferably incorporated into the collaborative display interface **70** of the collaborative delivery and display system **10** is the play list **95** feature, which enables the creation of individualized play lists **95** of media files **50**. In this regard, the digital media files **50** are often listed in the order dictated by the AV log file **60** (which is typically not the final sequence) or some other non-linear sequence order. End users often prefer to view media files **50** in a specific order (or have someone else view media files **50** in a specific order) for a variety of different reasons (e.g., a final sequence order, an actor-specific order, a location-specific order, and the like). This dynamic play list **95** feature, as shown in FIG. 7, enables end users to create individual play lists **95** by adding desired media files **50** to the play list window. This dynamic play list **95** feature reconfigures the selected media files **50** and plays them back as a single piece of content.

As mentioned above and shown in FIG. 3, another aspect of the collaborative display interface **70** of the system **10** is a media mark-up feature **100** that enables a user to notate and/or “mark-up” a media clip frame in an embedded media player **110**. Otherwise stated, this media mark-up feature **100** provides the ability to link collaboration notes to a specific portion of a media clip frame in an embedded media player **110**. Accordingly, an end user can “draw” over an area and/or attach comments to the media clip frame (e.g., a comment such as, “the car is out of focus”).

In one preferred embodiment, the media mark-up feature **100** is an ActiveX control within which the WINDOWS Media Player is embedded. The ActiveX control utilizes a transparent window form that allows a user to write “on top” of the WINDOWS Media Player. The transparent window form makes it appear as though the user is drawing on the media clip **52** that is being displayed by the Media Player. However, internally annotation graphics are being created on the hidden form. Preferably, vector, color, and time-code information relating to the annotation(s) are stored in an SQL

Database so that other users may access the visual information by selecting a specific media clip **52** or project note. As mentioned above, in other preferred embodiments, another embedded media player is utilized (instead of WINDOWS media player) including, by way of example only, and not by way of limitation, QUICK TIME, REAL PLAYER, and the like.

Still another aspect of the collaborative display interface **70** of the system **10** is the identification overlay feature. Preferably, the identification overlay feature enables a user to automatically place user's identification in the viewing window of the embedded media player **110**. In one preferred embodiment, there are eight locations for placement user's identification. This identification overlay feature serves as an additional security feature.

Referring generally to FIG. 1, in an alternate preferred embodiment of the collaborative delivery and display system **10**, the parsing and embedding software **34** is loaded on the encoding station at the post-processing facility **20** (instead of at the data center **30** as shown). Referring now to the post-processing facility **20**, in such an alternate preferred embodiment, an operator instructs the encoding station to submit the media files **50** and the AV log file **60** to the server **32**. This action prompts the encoding station to start the FTP process. In the FTP process, a header is sent to server **32**. Additionally, the master parsing and embedding software **34** sends an instruction set to encoding station. This instruction set is the "chop trigger," which is sent to client parsing and embedding software **34** (i.e., a chop software component loaded onto the encoding station).

The parsing and embedding software **34** reads the meta-data from the AV log file **60**, matches the meta-data to the correct encoded frame, combines the encoded media files **50** and meta-data, and "segments" (i.e., edits and/or copies into segments) the encoded media files **50** into predetermined segments (e.g., by scene number, take, or the like, dependent on the manner in which the AV log file **60** is created during the telecine or other AV editing process). Once again, technically, the original digital media files **50** are not chopped into segments, but rather are copied to produce "segmented" digital media files **50**. Further, when film "cuts" (i.e., rough edits) are processed, there is no associated AV log file. Thus, the meta-data is typically input by a user manually for each segmented digital media file **50**.

After this stage has been completed, a message is sent to the server **32** informing the master parsing and embedding software **34** that encoded media files **50** are ready for upload. In one preferred embodiment, this is performed for each segment of content (e.g., reel, scene, and the like). Continuing, in this preferred embodiment, the encoded media file **50** is uploaded via a FTP package to a project-specific account on the server **32** of the collaborative delivery and display system **10**. Preferably, locating the proper account is determined by the FTP header, which specifies the project account. Referring now to the post-processing facility **20**, in such an embodiment, the encoded media files **50** are DRM'D and loaded into the project account where they are available for viewing.

In order to access the collaborative delivery and display system **10**, view media clips, and collaborate with other end users, an end user must be connected to the Internet to take full advantage of this web-based application. Initially, a user opens the Internet Explorer and navigates to the www.digitaldailies.com web site. Alternatively, in another embodiment the user may access the collaborative delivery and display system **10** from a different location or web site. As shown in FIG. 8, a user enters a User Name and Password in the

appropriate fields provided on the Login Page, after which the user selects the "Enter" button. If a user only has access to one active project, the user is taken directly to the collaborative display interface **70** of the collaborative delivery and display system **10**, as shown in FIG. 4. If, however, the user has access to multiple projects, then the user is directed to a project selection page, where the desired project is selected from a "Select Project" drop-down list, as shown in FIGS. 9 and 10.

Referring now to FIG. 2, one specific preferred embodiment of the collaborative display interface **70** is shown. The name of the project is located in the upper left corner of the screen. Additionally, to the right of the project name is the current date. Further, in the upper right corner of the collaborative display interface **70** are five tabs: the "Project" tab, the "Add Clip" tab, the "Admin" tab, the "Home" tab, and the "Logout" tab. The "Project" tab is the primary window that shows the project on which an end user is working. The "Add Clip" tab takes a user to a window that facilitates uploading additional media files **50**. The "Admin" tab is used access the administration window. The "Home" tab returns an end user to the "Select Project" window. Finally, the "Logout" tab logs an end user out of the system.

In one preferred embodiment of the collaborative delivery and display system **10**, the collaborative display interface **70** includes of the following components: Media Calendar **80**, Media List **90**, Play List **95**, Media Player Window **110**, Media Clip Detail **120**, Additional Files **130**, Download Queue **140**, Project Bulletin Board **150**, and Clip Collaboration **160**. In one preferred aspect of the collaborative display interface **70**, the Calendar **80** is an electronic calendar with selectable day icons. An end user is able to scroll to the desired month using the left and right arrows at the lower right corner of the Calendar **80**. Preferably, "days on which media was shot," "telecined" (if this date is available in the AV log file **60**), or "uploaded" are highlighted in blue. An end user simply selects the date for which the user wishes to see dailies, and all the media files **50** for that date are displayed in the Media List **90**.

Referring now to another preferred aspect of the collaborative display interface **70**, the Media List **90** displays and sorts available media files **50** by scene number or date. The Media List **90** aspect of the collaborative display interface **70** is preferably comprised of two components: the Media List feature and the Play List **95** feature. In this regard, after a player has selected a date on the Calendar **80**, the media files **50** for that day are displayed in the Media List **90** window. By selecting the Media List **90** tab, all available media files **50** for the current project are displayed. An end user is then able to sort the available media files **50** by scene number or date, simply by selecting the appropriate label.

Referring again to the Play List **95** feature of the collaborative display interface **70** as shown in FIG. 6, the Play List **95** feature enables an end user to compile and publish a plurality of media files **50** for viewing in a specified sequence, either by that end user or by others, provided that an account administrator has granted such rights. In a preferred embodiment, viewing permission rules are determined by an account administrator. Specifically, a Play List **95** is an assemblage of separate media files **50** that have been connected together in order to be played in a continuous sequence (i.e., several media files **50** are stitched together so that they play as one sequence). Preferably, an end user views available Play Lists **95** by selecting the "Play List" tab, and then further selecting either the High or Low Bit-rate media file **50**. In other preferred embodiments, the digital media **50** is encoded in other bit-rates as well.

In a preferred embodiment, an end user is able to create a Play List **95** by selecting the “New Play List” icon in the Play List Detail **120** window. Selecting the “New Play List” icon takes the end user to the Play List Creation window, as shown in FIG. 7. Here the end user may select the media files **50** that will comprise the Play List **95**, as well as arrange the media files **50** in any desired order. To select a media file **50** for the Play List **95**, an end user highlights the desired media file **50** in the “Select Clips” window and selects the single arrow [**>**] icon button to the media file **50** into the Play List field. The double arrow [**>>**] icon button moves all of the media files **50** into the Play List field at once. Further, an end user may adjust the order in which the media files **50** are played (as media clips **52**) by selecting the “Up” and “Down” icon buttons, which are preferably located to the right of the Play List field. Additionally, an end user may also remove a media file **50** from a Play List **95** by highlighting the media file **50** and selecting an arrow to remove the media file **50** from the Play List field. Once an end user has compiled a Play List **95**, the end user then names the Play List and selects the “Submit” icon button. The end user may also add a description to the play list **95** that he has compiled, if desired. The Play List **95** then appears in the “Play List” window of the collaborative display interface **70**.

Referring again to FIG. 2, in another aspect of the collaborative display interface **70**, the player window **110** is the feature of the collaborative display interface in which digital media files **50** are viewed as media clips **52**. Once an end user selects a media file **50** to view as a media clip **52** in the player window **110**, the end user may then choose from several options, which are preferably located at the bottom of the player window. These options are denoted by several small icons. These options include, by way of example only, and not by way of limitation: a stream icon and a download icon for the High bit-rate, a stream icon and a download icon for the Low bit-rate, and a stream icon and a download icon near the Time Code clock. The icons for High and Low have the same functionality except that they reference either high bit-rate or low bit-rate media (1500 Kbps and 500 Kbps respectively). In other preferred embodiments, the digital media **50** is encoded in other designated bit-rates as well. The stream icon and the download icon are described herein as follows.

To stream a media clip **52** in the player window **110**, an end user simply selects the “stream arrow” icon. Otherwise stated, the media clip **52** is played directly over the Internet, rather than from the computer hard drive. This method of playback permits full collaborative functionality, as the end user is viewing the media clip **52** in the player window **110** of the collaborative display interface **70**. In one preferred embodiment, the player window **110** is an embedded media player. Preferably, the embedded media player is a WINDOWS Media Player. In other preferred embodiments, another embedded media player is utilized including, by way of example only, and not by way of limitation, QUICK TIME, REAL PLAYER, and the like. Typically, prior to playback, the media clip **52** will “buffer” for a period of time, then commence playback.

Conversely, to download a media clip **52**, an end user simply selects the icon of the small inverted triangle pointing to a hard drive (which resembles a small gray box) to initiate download of the media clip **52** to the end user’s hard drive. In this scenario, the end user is saving the media clip **52** to the end user’s computer. This enables the end user to view the media clip **52** at anytime, even if the end user is not connected to the Internet. When the end user is offline, the media clip **52** may only be viewed via the WINDOWS Media Player (or other embedded media player in another preferred embodi-

ment of the invention). Once the download icon is selected, a “File Download” widow appears that displays download information, such as the following, which is provided by way of example only, and not by way of limitation:

5 The selected files will be downloaded to your PC. If you have not yet viewed dailies for this project, please play at least one clip from the server (i.e., stream) so that a description key can be delivered to your system. These files can be quite large so we are using the Download Applet. The Microsoft File Transfer Manager bundles all the files you’ve ****purchased**** into a single package and downloads them all at once. Please answer “Yes” to the Authenticode dialog that may appear, asking you if you’d like to install the Download Applet.

10 This download information is displayed briefly followed by the AppletFile Download window. If, however, the end user has not already installed the Authenticode dialog, this will appear prior to the AppletFile Download window. In one preferred embodiment, the AppletFile Download window inquires:

20 Do you want to download the requested files from server 123.456.789.12 to C:\SampleDailiesVault on your hard disk?

In one preferred embodiment, a positive response to this inquiry creates a default download directory for the collaborative delivery and display system **10** located on the end user’s computer hard drive at “C:\SampleDailies Vault.” Further, the end user may select the “Save All” icon button to download and save all selected media files **50**. Alternatively, by selecting the “Save All To . . .” icon button, an end user may select a new download location. Additionally, an end user may select the “Cancel” icon button at any time to exit from this window, or the subsequent Download Progress window.

In another preferred aspect of the collaborative display interface **70**, an “Add to Queue” icon button is also provided. The “Add to Queue” button appears as a green square outline icon that an end user may select in order to add a media file **50** to the end user’s Download Queue **140**. Otherwise stated, as an end user is viewing various media clips **52**, the end user can select one or more clips to be downloaded later by adding those clips to the Download Queue **140**. The Download Queue **140** stores selected media clips **52** until an end user is ready to download them at a convenient time. The end user simply selects the “Download Now” tab and a File Download window appears. Here the end user confirms the media clips **52** that are desired to be downloaded, as well as unselecting any media clips that are no longer desired to be downloaded. The remainder of the process mirrors the download process described above.

In yet another preferred aspect of the collaborative display interface **70**, a “Full Screen” icon button is also provided. The “Full Screen” feature is denoted by a highlighted green window that has an arrow projecting from the upper right corner of the window. Preferably, the “Full Screen” icon button is located next to the Time Code Clock. An end user selects this icon to view a media clip **52** in full-screen mode that is already playing in a non-full-screen mode. Although the “Full Screen” works with either the low or high bit-rate media clips **52**, this feature is better suited for (i.e., delivers the best quality when) viewing high bit-rate media clips. In a preferred embodiment, once a media clip **52** finishes playing a full-screen mode, an end user is automatically returned to the collaborative display interface **70** in non-full screen mode. Further, an end user may exit the full-screen mode prior to completion of a media clip **52** by selecting the “Esc” key on a keyboard.

65 In still another preferred aspect of the collaborative display interface **70**, a reference time code (preferably a non-SMPTE

(Society of Motion Picture and Television Engineers) time code) for a specific media clip **52** is displayed in the lower right hand corner of the Player Window **110**. Alternatively, another time code may also be utilized, including by way of example only, and not by way of limitation, SMPTE time code. In one preferred embodiment, the Player Window **110** also includes player buttons that are the same as those typically displayed on a standard WINDOWS Media Player and are similar to the buttons on a VCR. Preferably, these player buttons include a “Play” button (which becomes the “Pause” button when a clip is playing), a “Stop” button, a “Fast-Forward” button, a “Rewind” button, and a “Mute” button. In one preferred embodiment, a volume slider that serves to increase or decrease the volume of the media clip **52** being played is located to the right of the “Mute” button. Additionally, a preferred embodiment also includes a scrolling slider, positioned above the player buttons, which indicates the progress status within a media clip **52**.

In a preferred embodiment, another aspect of the collaborative display interface **70** is the Media Clip Detail **120** window. The Media Clip Detail **120** window preferably displays meta-data (e.g., AV log file **60** information, time code, scene name, take, camera, and the like) for media clip **52** when selected in the Media List **90**. In a preferred embodiment, the Media Clip Detail **120** window refreshes the details for every scene that an end user selects in the Media List **90**.

In another preferred aspect of the collaborative display interface **70**, an Additional Files **130** window is included that displays any additional files that have been uploaded and associated with a specific media clip **52**, date, or project. These include Storyboards, Call Sheets, Location Maps, Lab Reports, OMF files, and the like. An end user can decide whether or not to download these additional files by selecting either the “Download Now” icon button or the “Download Later” icon button, which are preferably located to the right of the files. After being downloaded, these media clips **52** are preferably located in a folder entitled “Sample Dailies Vault” on the end user’s computer hard drive.

As mentioned above, in a preferred collaborative display interface **70**, a Download Queue **140** window is included in which media clips **52** that are selected for later download are displayed until they are downloaded. As described above, the Download Queue window acts as a download bucket or cart that allows an end user to queue up multiple media clip **52** and files for simultaneous download. Thus, the Download Queue **140** window enables an end user to select media clips **52** and files for a later download while the end user is working, rather than having to download the media clips **52** one by one. In one preferred embodiment, a dialog box states, “X file(s) in queue,” where X is the number of media clip **52** and files that have been queued. Preferably, by selecting a “Download Now” icon button a “File Download” window appears. Here an end user can double check the media clips **52** and/or files that are desired to be downloaded. Conversely, an end user may remove files from the “Download Queue” by unselecting files that are no longer desired to be downloaded.

Referring again to another aspect of a preferred embodiment, the collaborative display interface **70** also includes a Project Bulletin Board **150** window. The Project Bulletin Board **150** window is similar to the Clip Collaboration **160** feature, except that end users post notes/comments that are associated with the entire project (for the Project Bulletin Board **150** window) as opposed to the media clip **52** or frame specific comments (for the Clip Collaboration **160** window). When an end user selects the Project Bulletin Board **150** tab, the end user is then able to post messages to every user with access to the project. Further, the end user can view posted

messages from other users by clicking on their discussion topics, which are preferably listed to the left of the Project Bulletin Board **150** window. If the topic is popular and many others have made replies to the topic, then messages regarding the topic will be displayed in the same fashion as an Internet user group thread. To view messages on the Project Bulletin Board **150**, an end user selects a small triangle arrow that is located to the left of the listed Subject. Additionally, an end user creates a new message by selecting the “New” icon button found in the upper-middle of the Project Bulletin Board **150** window. The end user then enters the Subject, after which the end user simply types in the message. Lastly, to reply to another user’s message, a user simply selects the specified message and then clicks the “Reply” icon button.

As mentioned above, in another aspect of a preferred embodiment, the collaborative display interface **70** includes a Clip Collaboration **160** feature. The Clip Collaboration **160** feature enables a user to collaborate on a specific media clip **52** or clip frame. This feature functions in the same manner as the Project Bulletin Board **150** except that the Clip Collaboration **160** feature is specific to the currently selected media clip **52**. Preferably, messages that are created in Project Bulletin Board **150** can be sent to “All Users” or to specific individuals within a selected project. Specifically, an end user can select the message recipient(s) by clicking on a dropdown menu located in the “To” bar of the “New Message” window.

If an end user’s message references a certain point on a media clip **52**, the end user can insert a time code marker into the message by playing the clip in the Player Window **110**, and selecting the “Insert Time Code” icon button at the frame that is desired to be referenced. In this manner, a Time Code can be placed directly into a message. When an end user has finished typing the message, selecting the “Send” button displays the message on the left of the Clip Collaboration **160** window. As discussed above, to reply to other user’s message, simply select the message and then click “Reply” icon button. In one preferred embodiment, if an end user is replying to a message that references a Time Code, the end user simply selects the Time Code link. The media clip **52** then pre-rolls for five seconds after which it pauses at the referenced Time Code.

Referring now to the “Add Clip” tab (shown in FIG. 2) and media file **50** upload options shown in FIG. 11, by selecting the “Add Clip” tab, which is preferably located in the upper right-hand corner of the collaborative display interface **70**, a user can access the “Add Clip” window and add new media files **50** to its account. Once inside the Add Clip window, four additional tabs are preferably located to the left of the collaborative display interface **70** that offer several different upload options, including Automatic, Manual, Multiple, and Additional.

Referring now to the Automatic upload option, a sample screen shot is shown in FIG. 12. The “Automatic File Upload” option is the fastest and most basic technique for uploading media files **50**. A user simply selects the “Browse . . .” icon buttons, which are preferably located next to the High Bit-rate Media icon, the Low Bit-rate Media icon, and Flex file icon, and then selects the “Submit” icon button. A user can view the media files **50** that he has selected at any time by clicking on the “Preview” icon button. Additionally, a user may remove a previously selected media file **50** by selecting the “Cancel” icon button. Furthermore, a user may view the AV log file **60**, (e.g., Flex file) by clicking the “Flex Status” icon button.

As shown in FIG. 13, the “Manual File Upload” option is used to upload a media file **50**, such as a rough cut. Manual Upload permits a user to customize meta-data descriptions.

To use the Manual Upload feature the following steps are utilized: (1) from the "Account" tab, select the desired project to which media files **50** will be uploaded; (2) insert a specific name or title for the associated content using the field named "Title;" (3) add information regarding the media file **50** by entering the desired description in the field titled "Description;" (4) enter the date of shooting in the field named "Shoot Date;" (5) enter the time of day filming occurred in field titled "Start Time;" (6) enter the length of the media clip **52** in the field marked "Duration;" (7) enter the frame rate of original footage in the field named "Frame Rate;" (8) enter information regarding scene, camera, shot number, and take, in the fields named "Scene," "Camera," "Shot," and "Take," respectively; (9) add media files **50** via the fields named "Hi Bit-rate" and "Low Bit-rate;" and (10) upload additional files (e.g., Call Sheets) by selecting the field titled "Call Sheet/Additional Files." When complete, the end user clicks the "Select" tab.

As shown in FIG. **14**, the "Multiple File Upload" option includes the same basic features as the Manual File Upload as well as several additional features. In a preferred embodiment, an end user selects the "Add to Queue" tab once the descriptive fields have been completed in order to add an additional media file **50** to the upload queue. Preferably, the "Add to Queue" tab permits the user to add as many files as desired to an upload "queue" for simultaneous upload. To monitor the upload process, an end user selects the "Display Queue" tab. To begin uploading the media files **50**, a user selects the "Upload Now" tab. To review an upload log of the media files **50** that been selected, an end user selects the tab titled "View Logs."

As shown in FIG. **15**, the "Additional File Upload" option enables an end user to upload additional media files **50**. In one preferred embodiment, additional media files **50** are uploaded to a project by Date. An end user enters the Date (if applicable), Description, and any notes on the media file **50**. The end user then selects the "Save" tab to upload the media files **50**. To cancel, an end user selects the "Cancel" tab.

Still another window in a preferred embodiment of the collaborative display interface **70** is the Administration (or "Admin") window, which is accessed by selecting the Admin tab. Inside of the Admin window are two new tabs, the Accounts tab and Groups tab, which are preferably located on the left side of the collaborative display interface **70**. The Accounts tab and Groups tab provide end users access through which to manage administration accounts (projects) as well as individual users.

Yet another preferred aspect of the collaborative delivery and display system **10** is the user accounts. The user accounts are divided into two sections, the Account Administration window (FIG. **16**) and the User Administration window (FIG. **17**).

In the Account Administration window, an account is selected by name. Preferably, after an account is selected, a user list below the account is updated with a list of users for the account that has been selected. In a preferred embodiment, the account information appears to the right of the accounts list.

To edit the information for the account, a user selects a pencil-shaped icon, which is preferably located to the right of the account name. Alternatively, a user may edit account information by selecting an "Edit" icon button, which is preferably located to below the account information. Preferably, several fields appear to the right of the accounts list. In a preferred embodiment, a user may update or change the fields for the account Name, Description, (select an) Account Type, Director, Director URL, Copyright, (select a) Rating, (select

your desired security level of) License Rights, and the V2RegPage. Preferably, changes to such information may be negated simple by selecting the "Cancel" icon button, which reverts these fields to their former entries. Conversely, to save these changes, an end user selects the "Save Account" icon button.

As shown in FIG. **18**, selecting the "Add New Account" icon button, which is preferably located above the accounts list, creates a brand new account. Next, the afore mentioned fields are filled in (or otherwise populated), and a "Create Account" icon button is selected, which is preferably located directly below the information fields. Additionally, a user may delete an account, simply selecting the trash can icon found to the right of the account name and edit pencil icon.

The User Administration window offers similar functionality to that found in the Account Administration window. In one preferred embodiment shown in FIG. **19**, by selecting a user's name, the user's information appears to the right of the list of users.

As in the Administration Account above, a user selects a pencil-shaped icon in order to edit the information for the account, which is preferably located to the right of the account name. Alternatively, a user may edit his or her account information (e.g., password, user profile, and the like) by selecting an "Edit" icon button, which is preferably located to below the account information. Preferably, several fields appear to the right of the accounts list. In one preferred embodiment, a user may update or change the fields for the user First Name, MI (middle initial), Last Name, Email, and their Account Role. Preferably, changes to such information may be negated simple by selecting the "Cancel" icon button, which reverts these fields to their former entries. Conversely, to save these changes, an end user selects the "Save User" icon button.

Selecting the "Add New User" icon button, which is preferably located above the accounts list, creates a brand new account. The aforementioned fields are then filled in, as well as the Password and Confirm Password fields to establish the user's password, which is used to log onto the collaborative delivery and display system **10**. After completion of these steps, the "Create User" icon button is selected, which is found directly below the information fields. As shown in FIG. **20**, existing users can be imported.

Additionally, in a preferred embodiment of the collaborative delivery and display system **10**, users can also be pre-established for selected accounts by selecting the "Add Existing User" icon, which is preferably located above the users list. After selecting this icon, a small window is launched that displays fields for Account Administrators, Users, Guests, and all Available Users. Preferably, users may be shuffled in and out of desired account access levels by selecting a user, which highlights the user's name, and then selecting the double arrows (">>", "<<") move users in and out of the desired account access levels. Account Administrators have the ability to change and update all information and media files **50** in an account. Users can access the account to see media files **50** and participate in the collaboration features of the collaborative display interface **70**. In most preferred embodiments, guests have limited access to all account features. Additionally, a user may be deleted simply selecting the trashcan icon, which is preferably found to the right of a user name and edit pencil icon. Lastly, by selecting the "Home" tab a user is returned to the Select Project window where the user can switch to a different project account. To exit, a user may simply select the "Logout" tab.

Preferably, the collaborative delivery and display system **10** includes several various components to enable proper

functionality. Examples of such components are described below, and are listed by way of example only and not by way of limitation. In one preferred embodiment, the screen design of the collaborative display interface **70** of the collaborative delivery and display system **10** is built in ASP.Net and DHTML (dynamic hypertext markup language), with some screen components in macromedia FLASH. The following are the components of the home page in one embodiment of the claimed invention.

In one preferred embodiment, WINDOWS Media Player 7.1, 9, or higher is used as an embedded media player **110** to play a media clip **52**. In such an embodiment, the WINDOWS media rights manager (wmrm.exe) components are used to protect the WINDOWS media files **50**. Accordingly, the WINDOWS Media Player **110** is used as the underlying technology for the embedded player. Further, in such an embodiment, the WINDOWS media ActiveX control is used to display the embedded media player on the web page. As stated above, in one preferred embodiment, there are two digital media files **50** uploaded for each take: a 500K file and a 1500K file. Further, in one preferred embodiment, the maximum size of a media clip **52** is 640x480. Once again, in other preferred embodiments, another embedded media player is utilized (instead of WINDOWS media player) including, by way of example only, and not by way of limitation, QUICK TIME, REAL PLAYER, and the like.

Referring now to another aspect of a preferred embodiment, a Flex Reader (or AV log File Reader) reads meta-data from the AV log file **60** in bulk, and not "scene by scene." Preferably, the Flex Reader is written in VB.Net and converts the AV log file **60** (either the Flex file or the .ALE file) to an XML (Extensible Markup Language) file. Preferably, ASF Chop ActiveX control (ASFChop.ocx) is used to chop the media file **50**. Further, in a preferred embodiment, the database component is written in Vb.Net in order to save data in the database. Additionally, WINDOWS Media Rights manager components are preferably used to protect the WINDOWS media files **50**.

Referring now to the Calendar feature **80** of the collaborative display interface **70**, preferably the Calendar feature is designed using Macromedia FLASH. In a preferred embodiment, the calendar control is shown on the left side of the screen. Preferably, the dates for which media files **50** are available are shown in a different color. In one preferred embodiment, when a user selects on a particular date, a list of available media files **50** for that date are shown in a Scene Explorer feature.

In a preferred embodiment of the collaborative delivery and display system **10**, the Scene Explorer feature uses Data Grid control to show a list of scenes (i.e., available media files **50**). The Scene Explorer shows the list of scenes for a particular date when a user selects a date in the Calendar feature **80**. The Scene Explorer can also be used to show all the media files **50** for a film or other feature.

Continuing, in another aspect of a preferred collaborative delivery and display system **10**, the Message Board is designed in DHTML (dynamic hypertext markup language). Preferably, Treeview.HTC is the HTML (hypertext markup language) control used to design the tree structure of the messages. Further, in the one preferred embodiment, the COM component is developed using VB6 (or higher) and the web page is built in ASP.Net, which is server-side Web technology developed by MICROSOFT.

In a preferred embodiment, the Message Board is designed to post comments, in the form of mail, to a specific end user or to all of the end users working on a particular project (e.g., film or other feature). As explained above, end users can insert

time-code markers into the message while watching a media clip **52**. This time-code marker is the clip time taken from the current media clip **52**. Preferably, the Message Board is displayed at the bottom of the collaborative display interface **70**. Additionally, a preferred embodiment also includes a clip detail window that displays all of the detailed information about the selected media clip **52**.

A preferred embodiment of the collaborative delivery and display system **10** comprises several features and functionalities that provides significant advantages including, by way of example only, and not by way of limitation, collaborative functionality, multiple file transport, customized delivery systems, and transactional efficiencies. Regarding collaborative functionality, the collaborative delivery and display system **10** provides time-based and scene-based threaded commentary, hierarchical user groups, and review and approval functionalities, such as editorial approval of rough cuts or selects. Additionally, the collaborative delivery and display system **10** supports multiple file transport, including playback of WINDOWS Media files **50**, and the transport of all related files, such as: PDF, AVID, FLEx, EDL, Excel, Word, and Text files.

Further, the collaborative delivery and display system **10** is adaptable; depending on the client's need, and can be customized accordingly. For example, in an alternate preferred embodiment, customized delivery systems are incorporated that deliver media files **50** and other information over proprietary networks or satellite-based IP, as well as high-speed Internet connectivity (e.g., consumer grade DSL). Finally, the collaborative delivery and display system **10** delivers end users substantial cost and time savings. The transactional efficiencies of the collaborative delivery and display system **10** potentially eliminate thousands of dollars of costs associated with courier and administrative charges.

For proper functioning, the collaborative delivery and display system **10** has several minimum requirements. On the Server and Data Storage side, the collaborative delivery and display system **10** has minimum requirements of two dual P111 800 Mhz Xeon servers with 1 GB RAM each. In this minimum requirements embodiment, server **1** is the WinMedia Services Server that runs Win2000 Advanced Server, and server **2** is the Application Database & Web Page Server that runs Win2000 Advanced Server and SQL Server 2000. As stated above, these are minimum requirements for the collaborative delivery and display system **10**, and as such, higher-level components may also be utilized without departing from the scope of the invention.

In a recommended requirements embodiment, the collaborative delivery and display system **10** has three dual P4 2.2 GHz Xeon servers with 2 GB RAM each. In such an embodiment, Server **1** is the WinMedia Services Server that runs Win2000 Advanced Server, Server **2** is the Web Page Server that runs Win2000 Advanced Server, and Server **3** is the Application Database that runs Win2000 Advanced Server and SQL Server 2000. As stated above, these are recommended requirements for the collaborative delivery and display system **10**, and as such, higher-level components may also be utilized without departing from the scope of the invention.

In either of the above configurations, storage for media files **50** is a separate issue. In a preferred embodiment, a NAS (Network Attached Storage) device or an array (SCSI or IDE w/IDE bridge) is utilized, which offers greater expandability than internal storage. Additionally, in a preferred embodiment of the collaborative delivery and display system **10**, the encoding workstation includes the Digital Rapids Stream

DRC-1500 Encoder card w/SDI. In other preferred embodiment, other components with comparable specifications may alternatively be utilized.

Referring now to the post-production company integration process, the minimum hardware requirements for the collaborative delivery and display system **10** includes a dual Intel Xeon Processor (2.2 GHz) with a Digital Rapids DRC Stream-1500 capture/encoder card. Preferably, the encoding station also utilizes a keyboard, mouse, and monitor. Regarding connectivity, the post-production location **20** preferably includes Internet connectivity of T1 speed or greater, web access via HTTP (hypertext transport protocol) and FTP (file transport protocol) ports, and power.

Preferably, the physical location of the post-production location **20** provides in-line access with a Source DigiBeta deck. In a preferred embodiment, the video/audio feed is SDI feed with embedded audio preferred, although any audio/video feeds provides the minimum functionality required. Preferably, there is LTC feed as well. In one preferred embodiment of the collaborative delivery and display system **10**, the log file **60** is compatible with Da Vinci v.1005, which is required for automated meta-data embedding and media file **50** chopping.

As stated above, the collaborative delivery and display system **10** has several minimum requirements for proper functioning. In terms of end user technical requirements, the collaborative delivery and display system **10** has minimum requirements of Windows 2000/XP or better, Internet Explorer 6.0 or better, WINDOWS Media Player 7.1 or better, and Macromedia Flash Plug-In.

The end user must also properly configure the securities setting in Internet Explorer 6.0 for optimal usage of the collaborative delivery and display system **10**. Specifically, the end user should first select "Internet Options" from within the "Tools" dropdown Menu. From within the Internet Options, the end user should then select the "Security" tab. Next the end user selects the "Custom Level" button. Continuing, the end user should enable the "Download for signed ActiveX controls/Download Unsigned for Upload purposes" tab. Finally, the end user should enable the "Download ActiveX controls" tab.

In a preferred embodiment, the end user also downloads the MICROSOFT Java Runtime application. Java Runtime is used for downloading the media files **50**. Additionally, Windows XP users should download and install MICROSOFT Virtual Machine from Windows Update. Finally, an end user should install all of the latest updates for MICROSOFT XP and Internet Explorer 6.0.

The collaborative delivery and display system **10** features collaborative tools that enable content creators to communicate notes related to the production process in real time and free of the constraints of time or location. In a preferred embodiment, the collaborative delivery and display system **10** enables multiple users, in disparate locations, to view dailies simultaneously with features that include, by way of example only, and not by way of limitation: (1) a simple user interface; (2) high quality, full-screen, full-motion video, accessible via multimedia laptops, desktops (Windows and MAC OS 10 compatible), TVs, and screening rooms; (3) editorial review and approval; (4) collaborative tools; (5) Project Bulletin Boards; (6) download and search functionality; (7) calendar functionality; (8) integrated scene/take and meta-data capabilities; (9) minimal infrastructure requirements; and (10) extensive DIGITAL RIGHTS MANAGEMENT capabilities.

Furthermore, the various methodologies described above are provided by way of illustration only and should not be

construed to limit the invention. Those skilled in the art will readily recognize various modifications and changes may be made to the present invention without departing from the true spirit and scope of the present invention. Accordingly, it is not intended that the invention be limited, except as by the appended claims.

What is claimed is:

1. A method for delivering daily film rushes in full motion video to users via the Internet in a collaborative production workflow application, the method comprising:

receiving encoded, production workflow digital media files and an AV log file on a data center server; wherein the AV log file contains meta-data captured on a film set, and wherein the AV log file is selected from the group consisting of a .FLX AV log file and an .ALE AV log file;

parsing the meta-data that was captured on the film set in the AV log file on the data center server, wherein the meta-data is read by parsing software and the production workflow digital media files are segmented, and wherein the parsing software is capable of reading meta-data from both .FLX AV log files and .ALE AV log files;

embedding the meta-data that was captured on the film set from the AV log file into the segmented, production workflow digital media files on the data center server;

encrypting the digital media files using the encryption system, wherein the digital media files are secured using digital rights management encryption;

preparing the production workflow digital media files for downloading or streaming to a collaborative display interface via the Internet; and

enabling viewing and collaborative interaction with the production workflow digital media files by a user using the collaborative display interface, wherein the collaborative interaction includes interacting with other users during post-production by notating comments that includes inserting a link to a specific digital media file and an actual media clip frame using a SMPTE time code location, and wherein encryption of the digital media files is maintained.

2. The method of claim **1**, wherein the digital media files are segmented by copying portions from original digital media files into segmented digital media files using information parsed from the meta-data.

3. The method of claim **1**, further comprising: encoding digital media files with a direct relationship to an AV log file, wherein the digital media files are encoded in real time and in multiple bit rates.

4. The method of claim **1**, wherein the collaborative display interface displays available media files for viewing in multiple organizational formats including calendar indicia that organizes media files by dates on which the media files were filmed.

5. The method of claim **1**, wherein the collaborative display interface displays available media files for viewing in multiple organizational formats including a media list of available digital media files.

6. The method of claim **5**, wherein the media list is sortable by media file name, media file scene, and media file creation date.

7. The method of claim **5**, wherein a play list of media files is creatable by a user from the media list in a play list order that is selectable by a user.

8. The method of claim **7**, wherein the play list of media files is frame by frame enabled.

9. The method of claim **7**, wherein the play list of media files comprises a play list file, and wherein the play list file is an .ASX file.

23

10. The method of claim 7, wherein the play list is downloaded as an .ASX file that has been secured using digital rights management encryption, and wherein the encryption is maintained after the play list is downloaded.

11. The method of claim 7, wherein a play list of media files is automatically created with the media files in an order from the AV log file.

12. The method of claim 1, wherein digital media files are grouped within a project, and wherein the collaborative display interface includes a project bulletin board on which messages are postable by a user for viewing by other users with access to the media files in the project.

13. The method of claim 12, wherein the collaborative display interface enables messages in the project bulletin board to be replied to in Internet user group thread format with time and date stamping.

14. The method of claim 1, wherein the collaborative display interface includes a clip collaboration board on which messages that are directly related to an associated media clip are postable by a user for viewing by other users.

15. The method of claim 14, wherein messages posted on the clip collaboration board have direct relationships with a related media clip including time markers.

16. The method of claim 14, wherein time marker links are attachable to messages posted on the clip collaboration board, and wherein the time marker links, when selected, advance a currently selected media clip to an exact time marker location within the media clip, thereby enabling messages to be directly associated with an exact media clip frame.

17. The method of claim 1, wherein the collaborative display interface plays digital media files as media clips using an embedded media player.

18. The method of claim 1, wherein the collaborative display interface enables media clips to be played using frame by frame mobility, and wherein the frame by frame mobility enables a user to set time marker links at exactly the frames that are desired to be marked.

19. The method of claim 1, wherein the collaborative display interface includes a media mark-up overlay feature that enables notation on a media clip frame by a user.

20. The method of claim 1, wherein the collaborative display interface includes a media access control feature that enables hierarchical control rules for collaboration and viewing access to media files to be established.

21. A delivery and display system for preparing and delivering daily film rushes in full motion video to users via the Internet in a collaborative production workflow application and display interface, the delivery and display system comprising:

a system server, wherein the system server receives and stores production workflow digital media files and AV log files;

parsing and embedding software, wherein the parsing and embedding software reads meta-data captured on a film set in an AV log file and segments the production workflow digital media files; wherein the parsing and embedding software is capable of reading meta-data from both .FLX AV log files and .ALE AV log files; and wherein the parsing and embedding software embeds meta-data captured on the film set from an AV log file into a digital media file;

an encryption system, wherein the encryption system secures the segmented digital media files, which have been embedded with meta-data from an AV log file, using digital rights management encryption; wherein the delivery and display system prepares the digital

24

media files for downloading or streaming to the users via the Internet while maintaining encryption; and

a collaborative display interface, wherein the collaborative display interface displays downloaded or streaming production workflow digital media files to a user in an adaptable environment that displays available media files in multiple organizational formats and enables users, wherein the collaborative interaction includes interacting with other users during post-production by notating comments that includes inserting a link to a specific digital media file and an actual media clip frame using a SMPTE time code location.

22. The system of claim 21, wherein the digital media files are segmented by copying portions from original digital media files into segmented digital media files using information parsed from the meta-data.

23. The system of claim 21, further comprising:
an encoding system, wherein the system encodes digital media files with a direct relationship to an AV log file, and wherein the digital media files are encoded in real time and in multiple bit rates.

24. The system of claim 21, wherein the collaborative display interface displays available media files for viewing in multiple organizational formats including calendar indicia that organizes media files by dates on which the media files were filmed.

25. The system of claim 21, wherein the collaborative display interface displays available media files for viewing in multiple organizational formats including a media list of available digital media files.

26. The system of claim 25, wherein the media list is sortable by media file name, media file scene, and media file creation date.

27. The system of claim 25, wherein a play list of media files is creatable by a user from the media list in a play list order that is selectable by a user.

28. The system of claim 27, wherein the play list of media files is frame-by-frame enabled.

29. The system of claim 27, wherein the play list of media files comprises a play list file, and wherein the play list file is an .ASX file.

30. The system of claim 27, wherein the play list is downloaded as an .ASX file that has been secured using digital rights management encryption, and wherein the encryption is maintained after the play list is downloaded.

31. The system of claim 27, wherein a play list of media files is automatically created with the media files in an order from the AV log file.

32. The system of claim 21, wherein digital media files are grouped within a project, and wherein the collaborative display interface includes a project bulletin board on which messages are postable by a user for viewing by other users with access to the media files in the project.

33. The system of claim 32, wherein the collaborative display interface enables messages in the project bulletin board to be replied to in Internet user group thread format with time and date stamping.

34. The system of claim 21, wherein the collaborative display interface includes a clip collaboration board on which messages that are directly related to an associated media clip are postable by a user for viewing by other users.

35. The system of claim 34, wherein messages posted on the clip collaboration board have direct relationships with a related media clip including time markers.

36. The system of claim 34, wherein time marker links are attachable to messages posted on the clip collaboration board, and wherein the time marker links, when selected, advance a

25

currently selected media clip to an exact time marker location within the media clip, thereby enabling messages to be directly associated with an exact media clip frame.

37. The system of claim 21, wherein the collaborative display interface plays digital media files as media clips using an embedded media player.

38. The system of claim 21, wherein the collaborative display interface enables media clips to be played using frame by frame mobility, and wherein the frame-by-frame mobility enables a user to set time marker links at exactly the frames that are desired to be marked.

39. The system of claim 21, wherein the collaborative display interface includes a media mark-up overlay feature that enables notation on a media clip frame by a user.

40. The system of claim 21, wherein the collaborative display interface includes a media access control feature that enables hierarchical control rules for collaboration and viewing access to media files to be established.

41. A delivery and display system for preparing and delivering daily film rushes in full motion video to users via the Internet in a collaborative production workflow application and display interface, the delivery and display system comprising:

a system server, wherein the system server receives and stores production workflow digital media files and AV log files;

parsing means, wherein the parsing means reads meta-data captured on a film set in an AV log file and segments the production workflow digital media files; wherein the parsing means is capable of reading meta-data from both .FLX AV log files and .ALE AV log files;

embedding means, wherein the embedding means embeds meta-data captured on the film set from an AV log file into the segmented, production workflow digital media files;

an encryption means, wherein the encryption means secures digital media files, which have been embedded with meta-data from an AV log file, using digital rights management encryption, wherein the delivery and display system prepares the digital media files for downloading or streaming to the users via the Internet while maintaining encryption; and

a collaborative display interfacing means, wherein the collaborative display interfacing means displays downloaded or streaming production workflow digital media files to a user in an adaptable environment that displays available media files in multiple organizational formats and enables users, wherein the collaborative interaction includes interacting with other users during post-production by notating comments that includes inserting a link to a specific digital media file and an actual media clip frame using a SMPTE time code location.

42. The system of claim 41, wherein the digital media files are segmented by copying portions from original digital media files into segmented digital media files using information parsed from the meta-data.

43. The system of claim 41, further comprising:

an encoding system, wherein the system encodes digital media files with a direct relationship to an AV log file, and wherein the digital media files are encoded in real time and in multiple bit rates.

44. The system of claim 41, wherein the collaborative display interface displays available media files for viewing in multiple organizational formats including calendar indicia that organizes media files by dates on which the media files were filmed.

26

45. The system of claim 41, wherein the collaborative display interface displays available media files for viewing in multiple organizational formats including a media list of available digital media files.

46. The system of claim 45, wherein the media list is sortable by media file name, media file scene, and media file creation date.

47. The system of claim 45, wherein a play list of media files is creatable by a user from the media list in a play list order that is selectable by a user.

48. The system of claim 47, wherein the play list of media files is frame-by-frame enabled.

49. The system of claim 47, wherein the play list of media files comprises a play list file, and wherein the play list file is an .ASX file.

50. The system of claim 41, wherein the play list is downloaded as an .ASX file that has been secured using digital rights management encryption, and wherein the encryption is maintained after the play list is downloaded.

51. The system of claim 47, wherein a play list of media files is automatically created with the media files in an order from the AV log file.

52. The system of claim 41, wherein digital media files are grouped within a project, and wherein the collaborative display interface includes a project bulletin board on which messages are postable by a user for viewing by other users with access to the media files in the project.

53. The system of claim 52, wherein the collaborative display interface enables messages in the project bulletin board to be replied to in Internet user group thread format with time and date stamping.

54. The system of claim 51, wherein the collaborative display interface includes a clip collaboration board on which messages that are directly related to an associated media clip are portable by a user for viewing by other users.

55. The system of claim 54, wherein messages posted on the clip collaboration board have direct relationships with a related media clip including time markers.

56. The system of claim 54, wherein time marker links are attachable to messages posted on the clip collaboration board, and wherein the time marker links, when selected, advance a currently selected media clip to an exact time marker location within the media clip, thereby enabling messages to be directly associated with an exact media clip frame.

57. The system of claim 41, wherein the collaborative display interface plays digital media files as media clips using an embedded media player.

58. The system of claim 41, wherein the collaborative display interface enables media clips to be played using frame by frame mobility, and wherein the frame by frame mobility enables a user to set time marker links at exactly the frames that are desired to be marked.

59. The system of claim 41, wherein the collaborative display interface includes a media mark-up overlay feature that enables notation on a media clip frame by a user.

60. The system of claim 41, wherein the collaborative display interface includes a media access control feature that enables hierarchical control rules for collaboration and viewing access to media files to be established.

61. A collaborative display interface for a delivery and display system, wherein the delivery and display system prepares and delivers daily film rushes in full motion video to users via the Internet, the collaborative display interface comprising:

a collaborative display interface for displaying downloaded or streaming production workflow digital media files to a user as media clips in an adaptable environment that displays available media files in multiple organizational formats, wherein the media files include embedded meta-data that was captured on a film set from an AV

log file, and wherein the collaborative display interface includes an embedded media player;

wherein the collaborative display interface enables the users to collaboratively interact with other users by notating comments that are linked to a specific production workflow digital media file; and wherein the collaborative display interface includes a media mark-up overlay feature that enables notation on a media clip frame by the user in the embedded media player;

wherein the collaborative display interface includes a clip collaboration board on which messages that are directly related to associated production workflow media clips are postable by the user for viewing by other users during post-production, wherein the time marker links are directly related to SMPTE time codes and are attachable by the user to messages posted on the clip collaboration board, and wherein the time marker links, when selected, advance a currently selected production workflow media clip to an exact SMPTE time code location within the media clip, thereby enabling messages to be directly associated with an exact SMPTE time code frame.

62. The system of claim 61, wherein the collaborative display interface displays available media files for viewing in multiple organizational formats including a media list of available digital media files.

63. The system of claim 62, wherein the media list is sortable by media file name, media file scene, and media file creation date.

64. The system of claim 62, wherein a play list of media files is creatable by a user from the media list in a play list order that is selectable by a user.

65. The system of claim 64, wherein the play list of media files is frame-by-frame enabled.

66. The system of claim 64, wherein the play list of media files comprises a play list file, and wherein the play list file is an .ASX file.

67. The system of claim 64, wherein the play list is downloaded as an .ASX file that has been secured using digital rights management encryption, and wherein the encryption is maintained after the play list is downloaded.

68. The system of claim 64, wherein a play list of media files is automatically created with the media files in an order from an AV log file.

69. The system of claim 61, wherein digital media files are grouped within a project, and wherein the collaborative display interface includes a project bulletin board on which messages are postable by a user for viewing by other users with access to the media files in the project.

70. The system of claim 61, wherein the collaborative display interface includes a clip collaboration board on which messages that are directly related to an associated media clip are postable by a user for viewing by other users.

71. The system of claim 70, wherein messages posted on the clip collaboration board have direct relationships with a related media clip including time markers.

72. The system of claim 70, wherein time marker links are attachable to messages posted on the clip collaboration board, and wherein the time marker links, when selected, advance a currently selected media clip to an exact time marker location within the media clip, thereby enabling messages to be directly associated with an exact media clip frame.

73. The system of claim 61, wherein the collaborative display interface enables media clips to be played using frame by frame mobility, and wherein the frame-by-frame mobility enables a user to set time marker links at exactly the frames that are desired to be marked.

74. The system of claim 61, wherein the collaborative display interface includes a media access control feature that

enables hierarchical control rules for collaboration and viewing access to media files to be established.

75. A collaborative display interface for a delivery and display system, wherein the delivery and display system prepares and delivers daily film rushes in full motion video to users via the Internet, the collaborative display interface comprising:

a collaborative display interface for displaying downloaded or streaming production workflow digital media files to a user as media clips in an adaptable environment that displays available media files in multiple organizational formats wherein the media files include embedded meta-data that was captured on a film set from an AV log file; and

wherein the collaborative display interface enables the users to collaboratively interact with other users by notating comments that are linked to a specific production workflow digital media file; wherein the collaborative display interface includes a clip collaboration board on which messages that are directly related to an associated production workflow media clip are postable by the user for viewing by other users during post-production, wherein the time marker links are directly related to SMPTE time codes and are attachable by the user to messages posted on the clip collaboration board, and wherein the time marker links, when selected, advance a currently selected production workflow media clip to an exact SMPTE time code location within the media clip, thereby enabling messages to be directly associated with an exact SMPTE time code frame.

76. A delivery and display system for preparing and delivering film cuts in full motion video to users via the Internet in a collaborative application and display interface, the delivery and display system comprising:

a system server, wherein the system server receives and stores a production workflow digital media file and user input meta-data;

parsing and embedding software, wherein the parsing and embedding software reads the production workflow digital media file and the meta-data captured on a film set, and segments the production workflow digital media files; wherein the parsing and embedding software is capable of reading user input meta-data, meta-data from .FLX AV log files and meta-data from .ALE AV log files, and wherein the parsing and embedding software embeds meta-data, including meta-data captured on a film set, into the segmented, production workflow digital media files;

an encryption system, wherein the encryption system secures digital media files, which have been embedded with meta-data, using digital rights management encryption; wherein the delivery and display system prepares the digital media files for downloading or streaming to users via the Internet while maintaining encryption; and

a collaborative display interface, wherein the collaborative display interface displays downloaded or streaming production workflow digital media files to a user in an adaptable environment that displays available media files in multiple organizational formats and enables users, wherein the collaborative interaction includes interacting with other users during post-production by notating comments that includes inserting a link to a specific digital media file and an actual media clip frame using a SMPTE time code location.

UNITED STATES PATENT AND TRADEMARK OFFICE
CERTIFICATE OF CORRECTION

PATENT NO. : 7,660,416 B1
APPLICATION NO. : 11/033041
DATED : February 9, 2010
INVENTOR(S) : Joshua C. Kline

Page 1 of 1

It is certified that error appears in the above-identified patent and that said Letters Patent is hereby corrected as shown below:

In Column 12

On line 19, in front of the word "access" insert the word -- to --
On line 26, delete the word "of" after the word -- includes --

In Column 17

On line 30, after the word "that" insert the word -- has --
On line 63, delete the word "to" after the word -- located --

In Column 18

On line 3, replace the word "simple" with -- simply --
On line 26, delete the word "to" after the word -- located --

In Column 21

On line 1, replace the word "other" with -- another --

In Column 26

On line 30, replace the number "51" with -- 41 --

Signed and Sealed this

Thirteenth Day of April, 2010

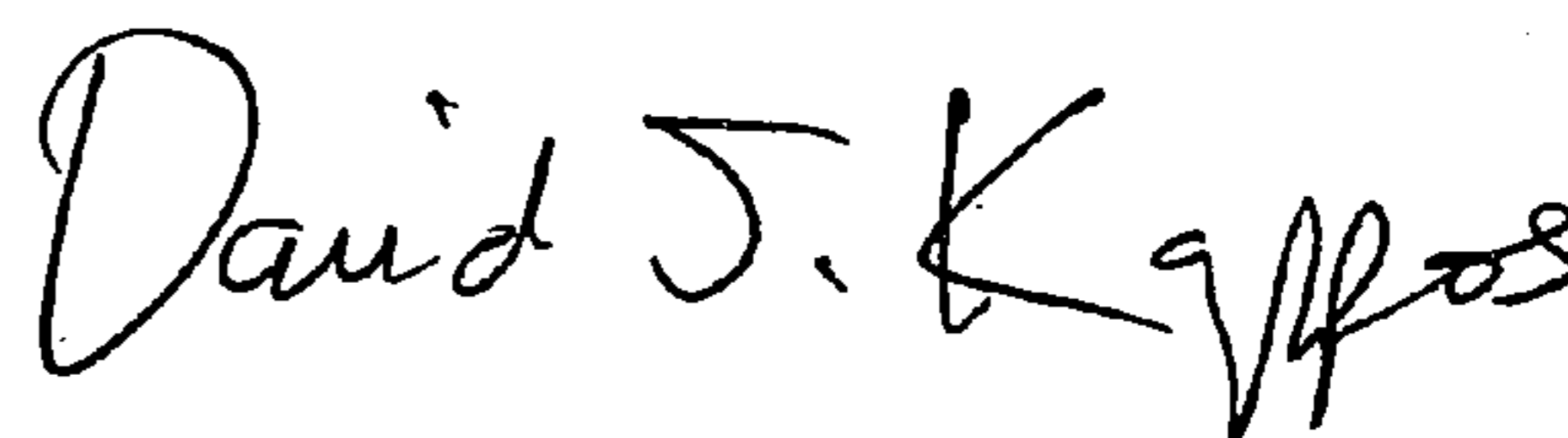

David J. Kappos
Director of the United States Patent and Trademark Office