



US007615037B2

(12) **United States Patent**
Murray et al.

(10) **Patent No.:** **US 7,615,037 B2**
(45) **Date of Patent:** **Nov. 10, 2009**

(54) **REMOVABLE INLET MANIFOLD FOR A MEDICAL/SURGICAL WASTE COLLECTION SYSTEM, THE MANIFOLD INCLUDING A DRIVER FOR ACTUATING A VALVE INTEGRAL WITH THE WASTE COLLECTION SYSTEM**

(75) Inventors: **Sean A. Murray**, Portage, MI (US);
David Hershberger, Kalamazoo, MI (US); **Brent S. Lalomia**, Portage, MI (US); **Stephen Reasoner**, Portage, MI (US); **Stephen Isham**, Kalamazoo, MI (US)

(73) Assignee: **Stryker Corporation**, Kalamazoo, MI (US)

(*) Notice: Subject to any disclaimer, the term of this patent is extended or adjusted under 35 U.S.C. 154(b) by 239 days.

(21) Appl. No.: **11/554,616**

(22) Filed: **Oct. 31, 2006**

(65) **Prior Publication Data**

US 2007/0135778 A1 Jun. 14, 2007

Related U.S. Application Data

(60) Provisional application No. 60/750,862, filed on Dec. 14, 2005.

(51) **Int. Cl.**

A61M 1/00 (2006.01)

B01D 29/00 (2006.01)

A61M 27/00 (2006.01)

(52) **U.S. Cl.** **604/319**; 604/317; 210/335;
210/437; 210/342; 137/602; 137/605; 137/614.05

(58) **Field of Classification Search** 210/460,
210/335, 437, 304, 342; 604/317-323; 137/602,
137/605, 614.05

See application file for complete search history.

(56) **References Cited**

U.S. PATENT DOCUMENTS

4,014,329 A	3/1977	Welch et al.
4,475,904 A	10/1984	Wang
4,744,785 A	5/1988	Rosenthal et al.
4,863,446 A	9/1989	Parker
5,195,961 A	3/1993	Takahashi et al.
5,242,434 A	9/1993	Terry
5,312,377 A	5/1994	Dalton

(Continued)

FOREIGN PATENT DOCUMENTS

EP 0 882 440 A2 12/1998

(Continued)

OTHER PUBLICATIONS

PCT App. No. PCT/US2006/061791, International Search Report and Written Opinion of the ISA, Jan. 2008.

(Continued)

Primary Examiner—Krishnan S Menon

Assistant Examiner—Marjorie Christian

(57) **ABSTRACT**

A removable manifold for a medical/surgical waste collection system. The manifold is dimensioned to be mounted to a receiver integral with the system. The manifold includes a driver for engaging a complementary valve internal to the receiver. The valve regulates flow between the receiver and the down line components of the waste collection system. The valve is normally closed. When the manifold is fitted to the receiver the driver engages the valve so as move the valve to the open position. This allows fluid flow from the manifold and receiver to the downstream components of the system.

20 Claims, 15 Drawing Sheets

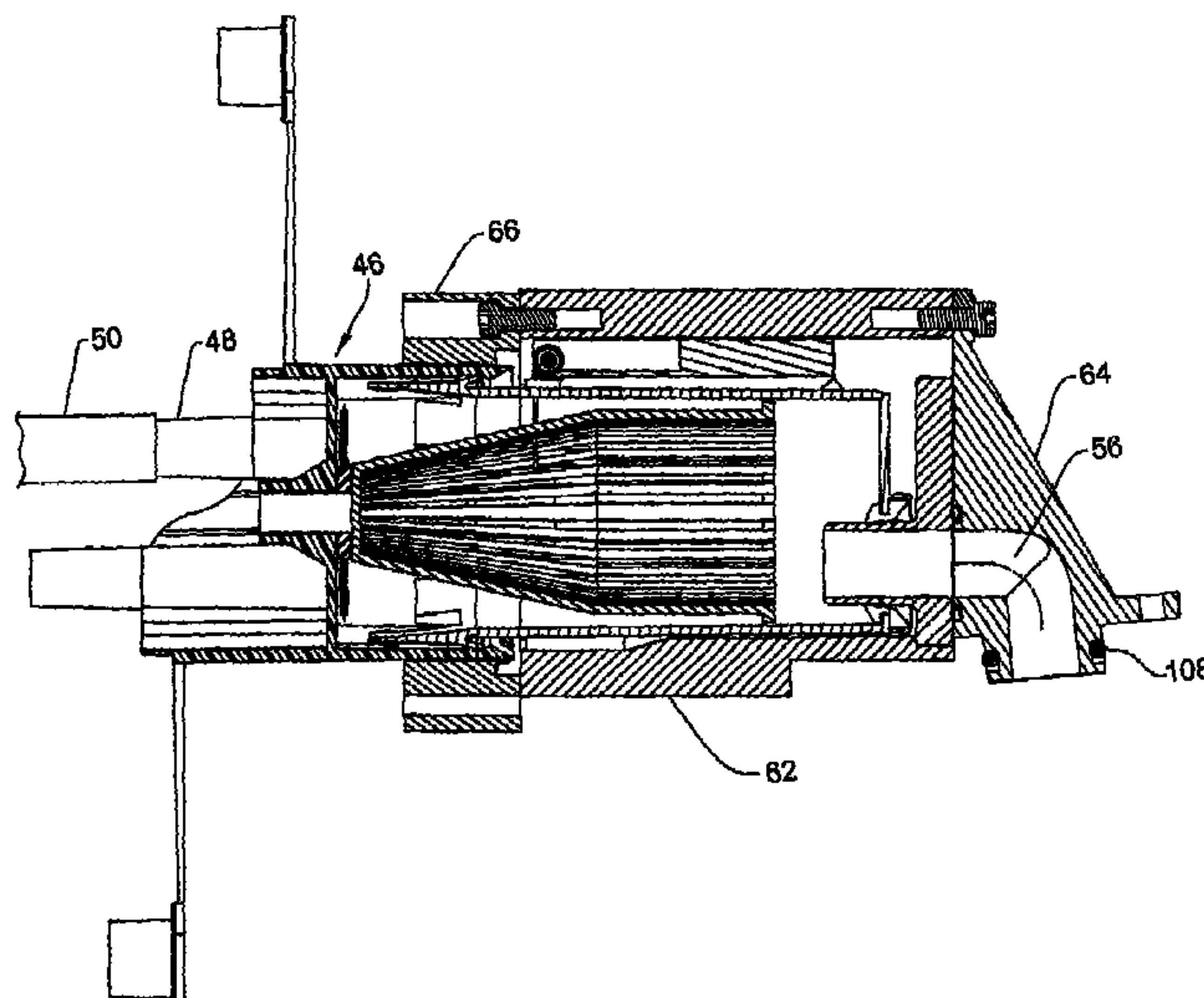

U.S. PATENT DOCUMENTS

5,624,417	A	4/1997	Cook et al.	
5,947,954	A *	9/1999	Bonaldo	604/533
5,997,733	A	12/1999	Wilbur et al.	
6,024,720	A	2/2000	Chandler et al.	
6,027,490	A *	2/2000	Radford et al.	604/540
6,056,731	A	5/2000	Koetke et al.	
6,244,311	B1 *	6/2001	Hand et al.	141/375
6,273,296	B1 *	8/2001	Brown	222/92
6,400,141	B1	6/2002	Apel et al.	
6,837,267	B2	1/2005	Weis et al.	
6,935,459	B2	8/2005	Austin et al.	
2003/0213733	A1	11/2003	Beckham et al.	
2004/0016691	A1	1/2004	Smit et al.	
2005/0139532	A1 *	6/2005	Hershberger et al.	210/136
2005/0171495	A1	8/2005	Austin et al.	

2005/0183780	A1	8/2005	Michaels et al.
2005/0187529	A1	8/2005	Reasoner et al.
2005/0189288	A1	9/2005	Herschberger et al.
2007/0135779	A1	6/2007	Lalomia

FOREIGN PATENT DOCUMENTS

WO	WO 96/26750	A1	9/1996
WO	WO 99/00154	A	1/1999

OTHER PUBLICATIONS

LMS Medi-Flo Valves Specification Sheets, 7 pages, Nov. 2005.
Vernay Laboratories, Valve Specification Sheets, 6 pages, Nov. 2005.
USPTO Office Action for U.S. Appl. No. 11/610,071, filed Jan. 2009.
ISA Search Report and Written Opinion for PCT/US2006/047531, Aug. 2007.

* cited by examiner

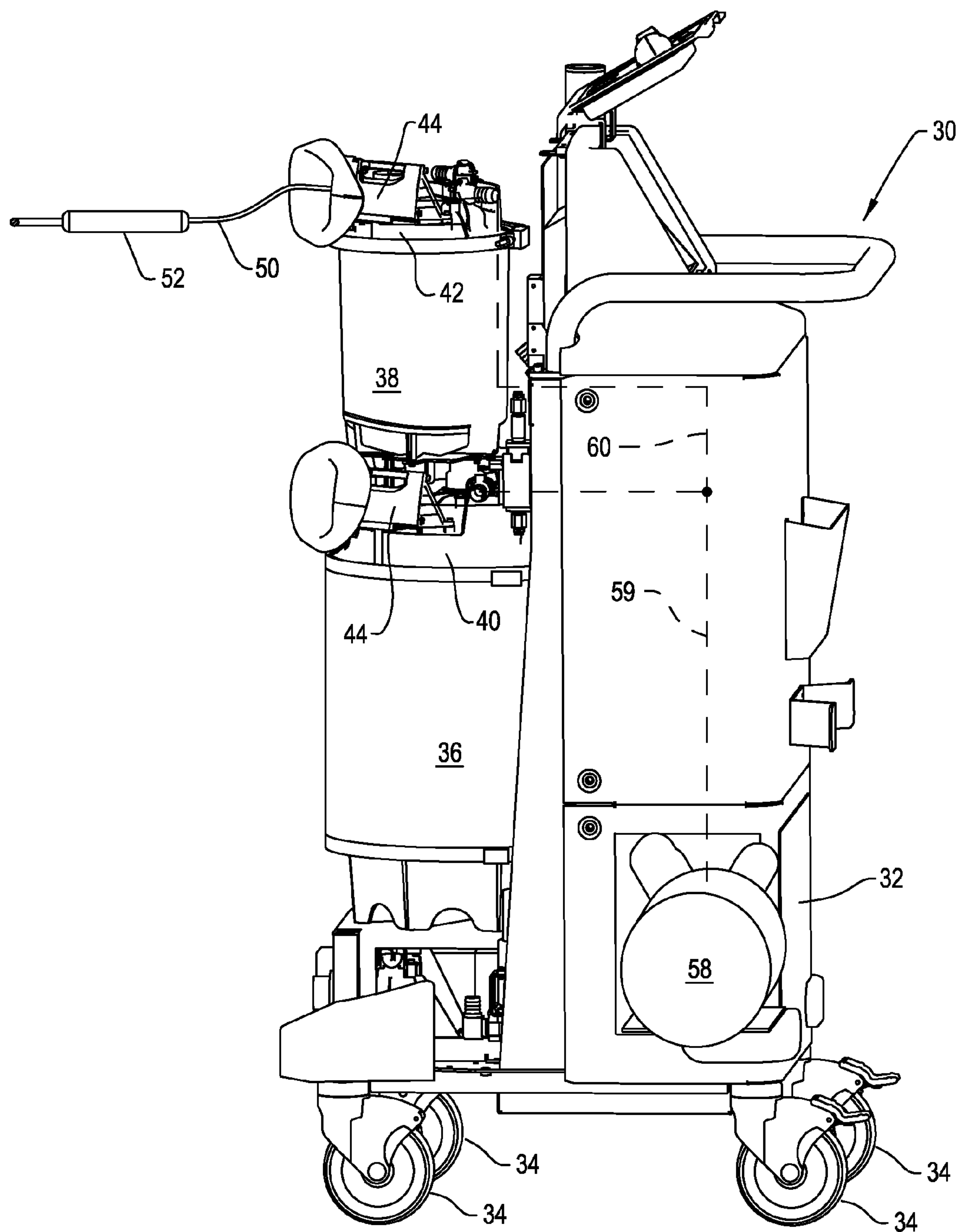

FIG. 1

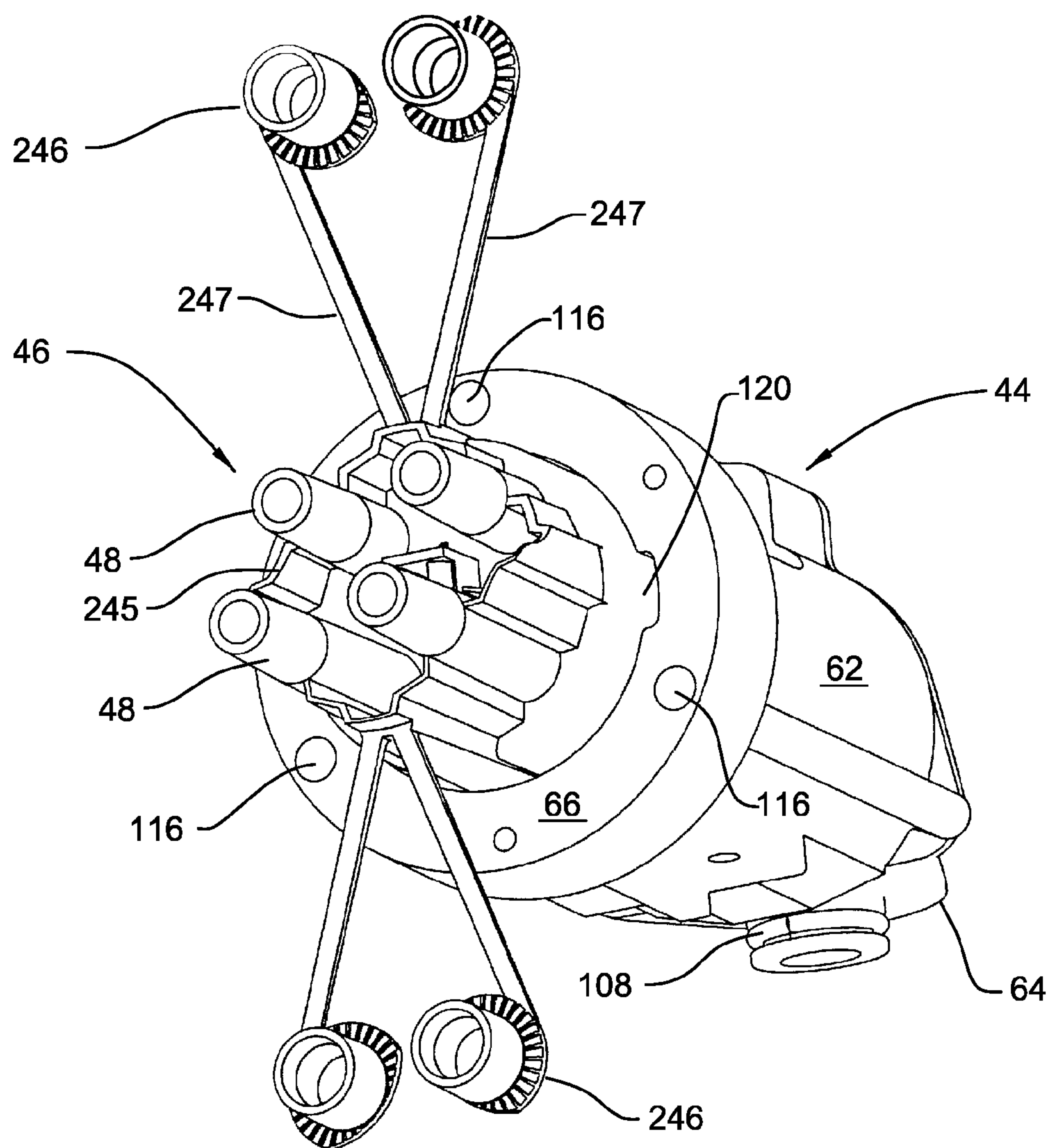

FIG. 2

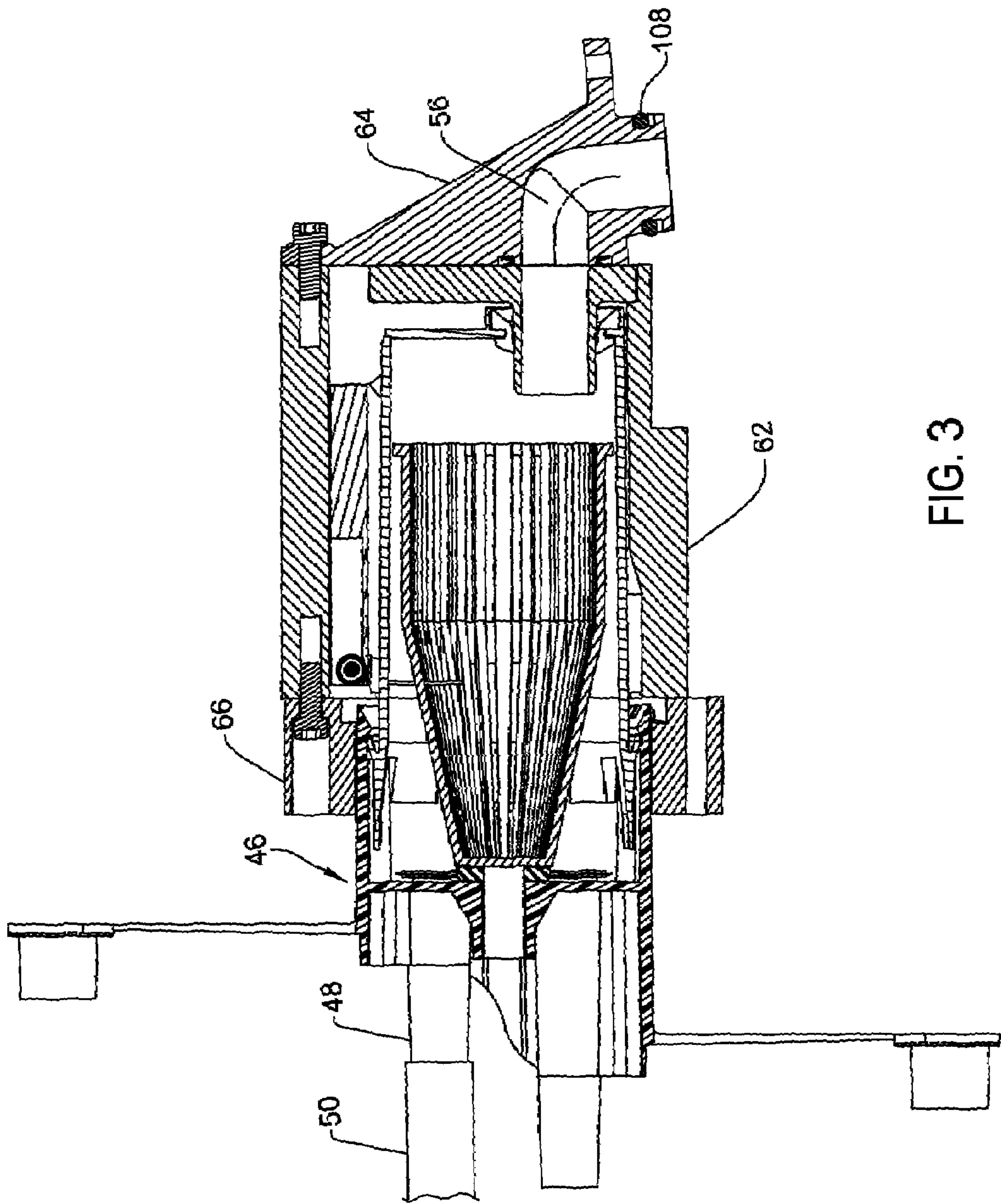

FIG. 3

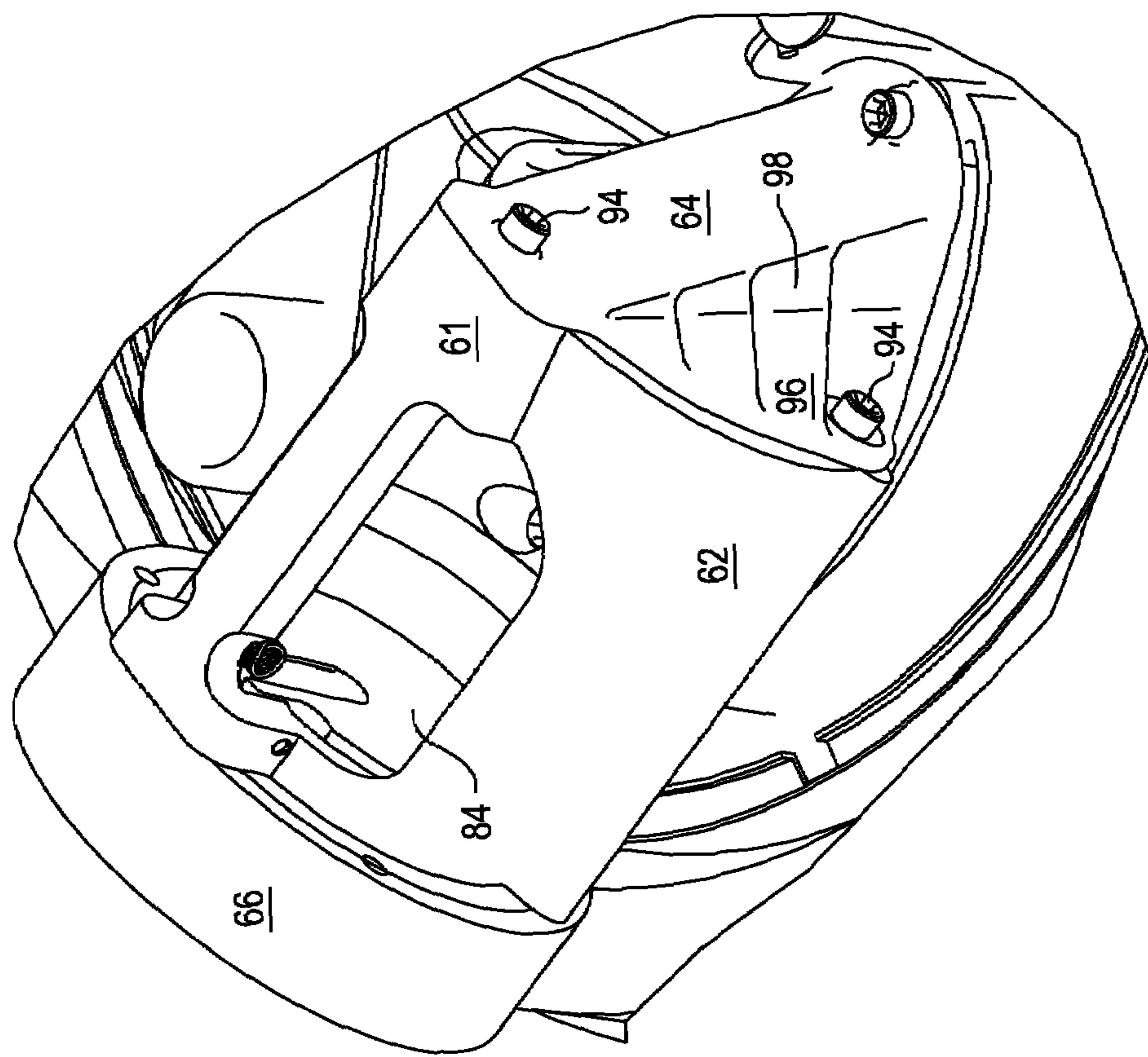

FIG. 4

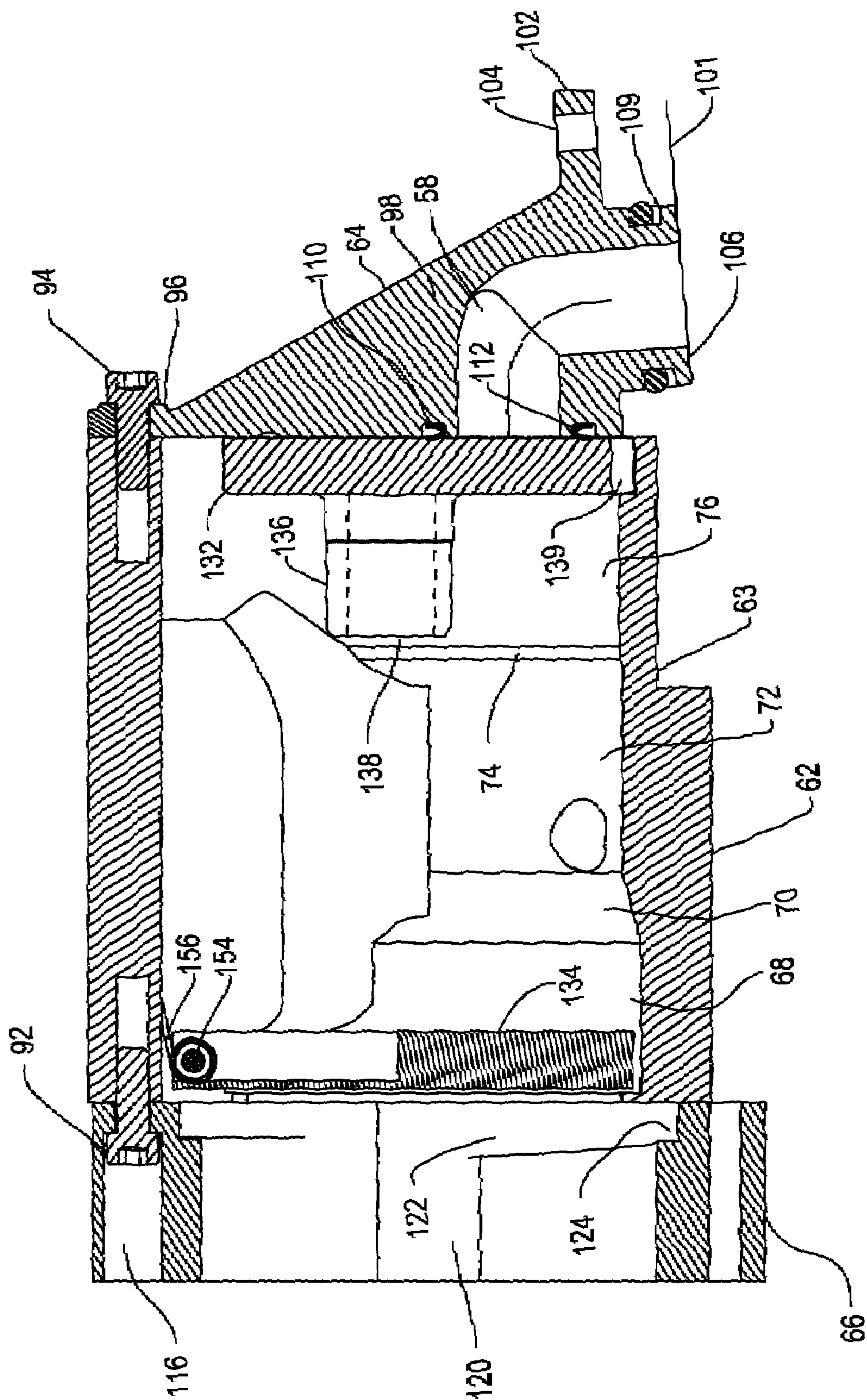

FIG. 5

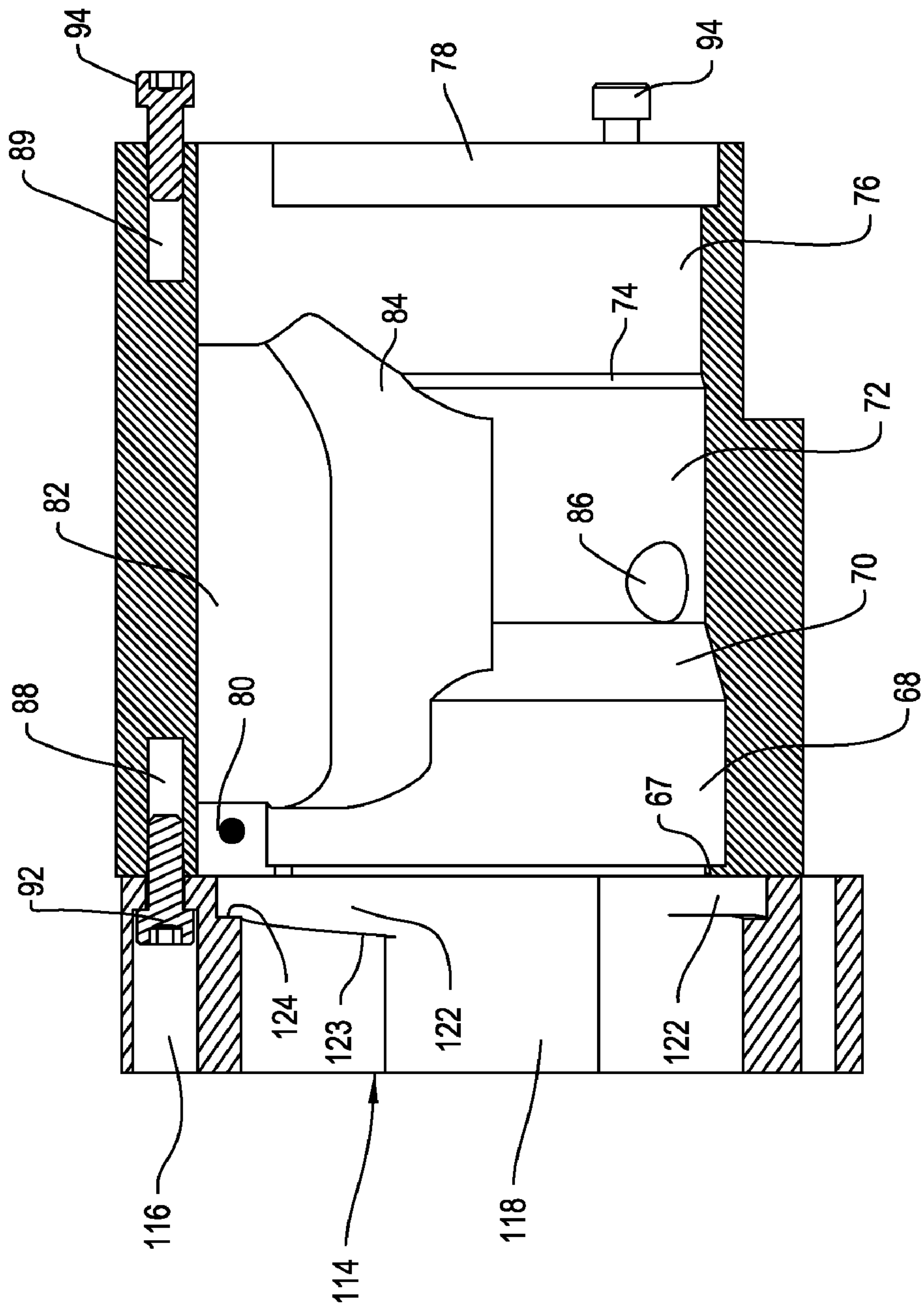

FIG. 6

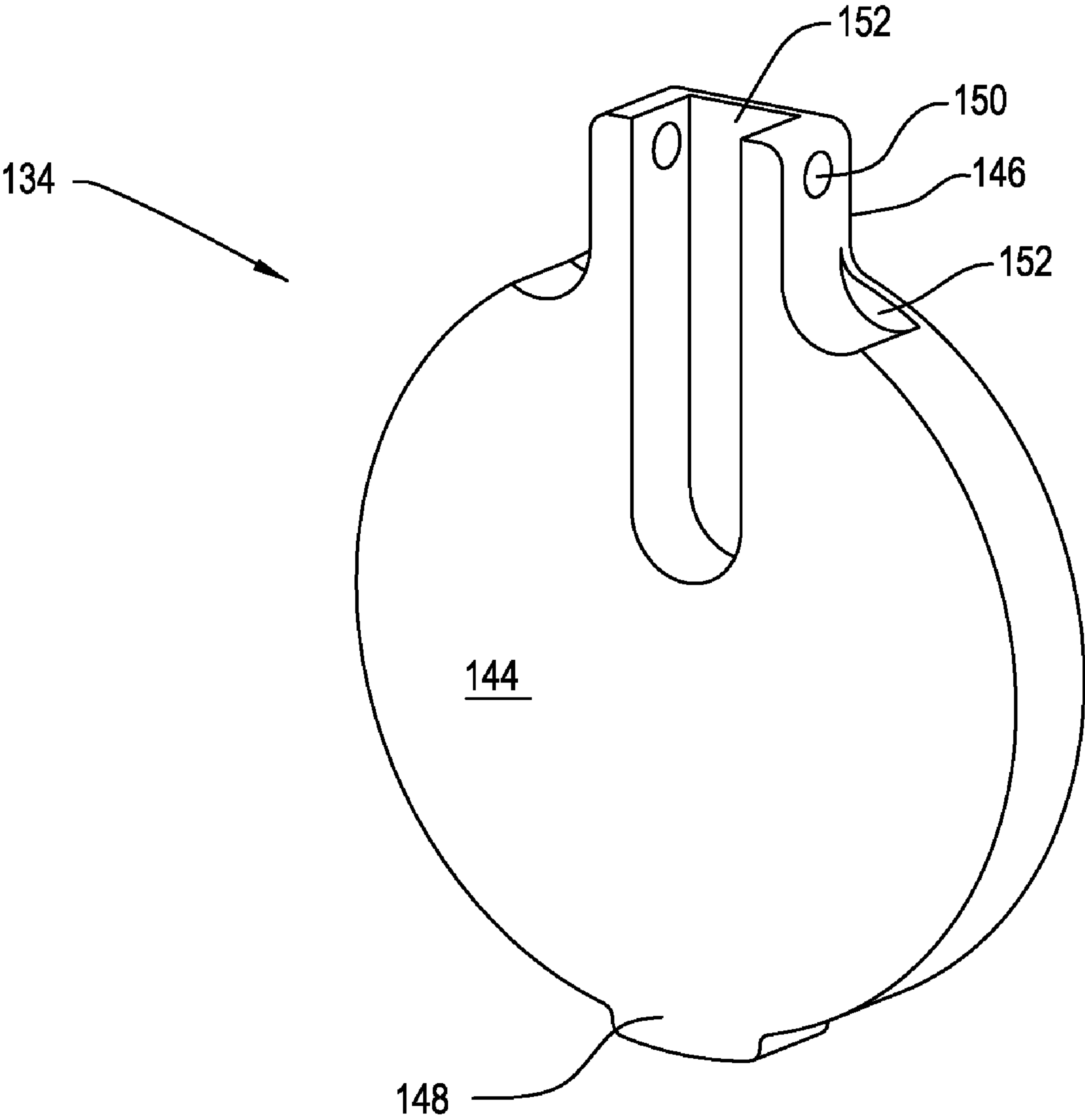

FIG. 7

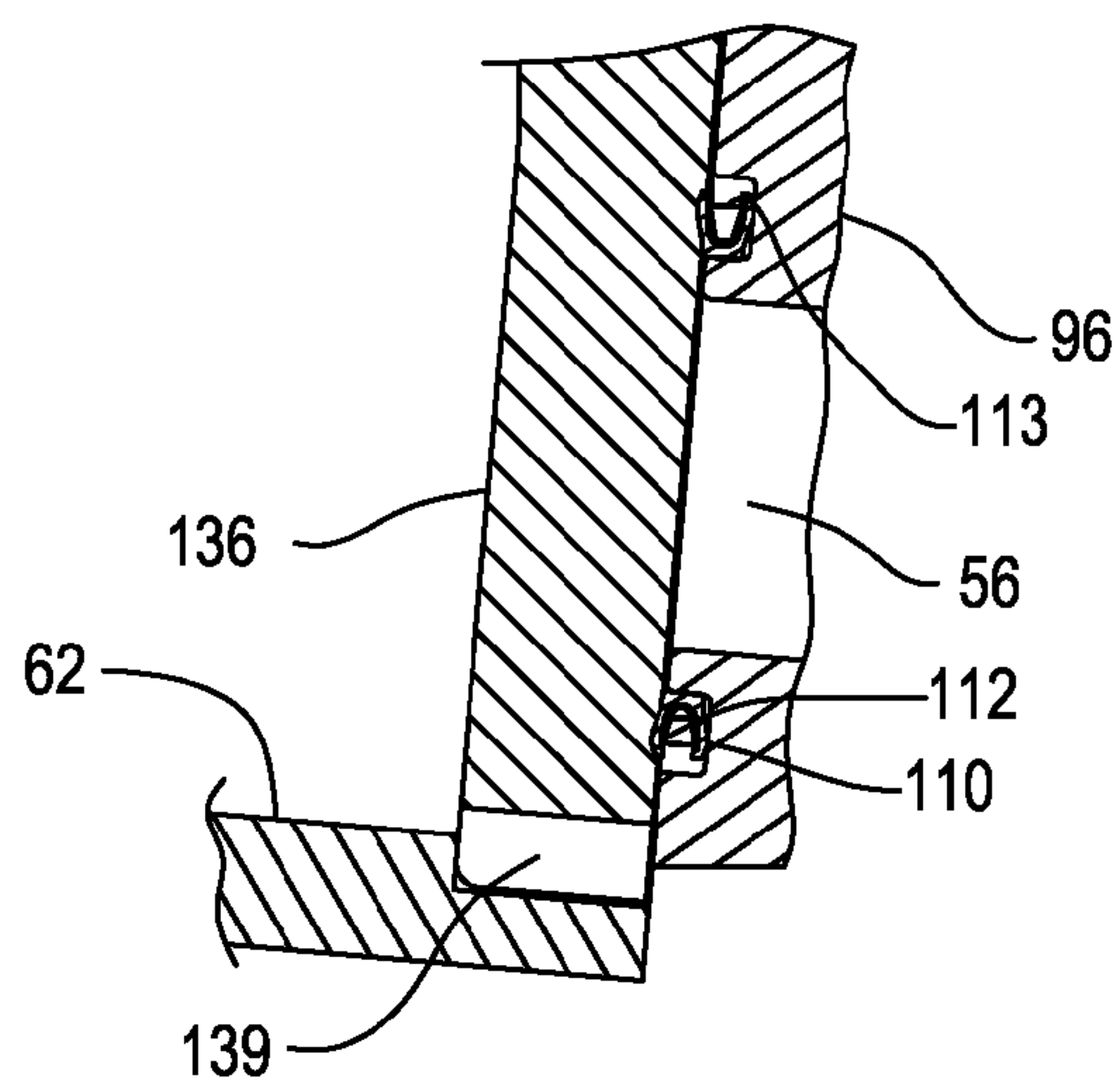

FIG. 5A

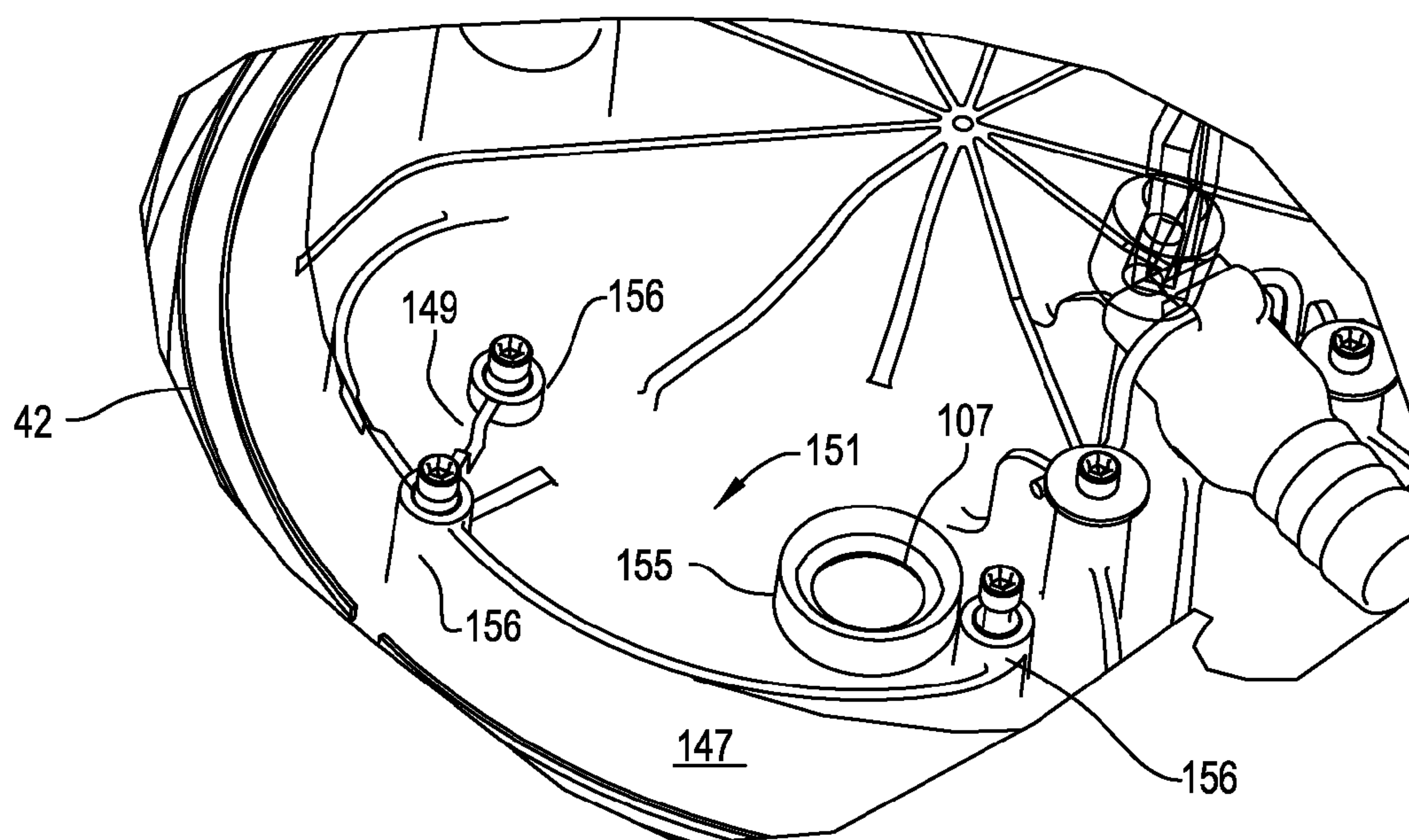
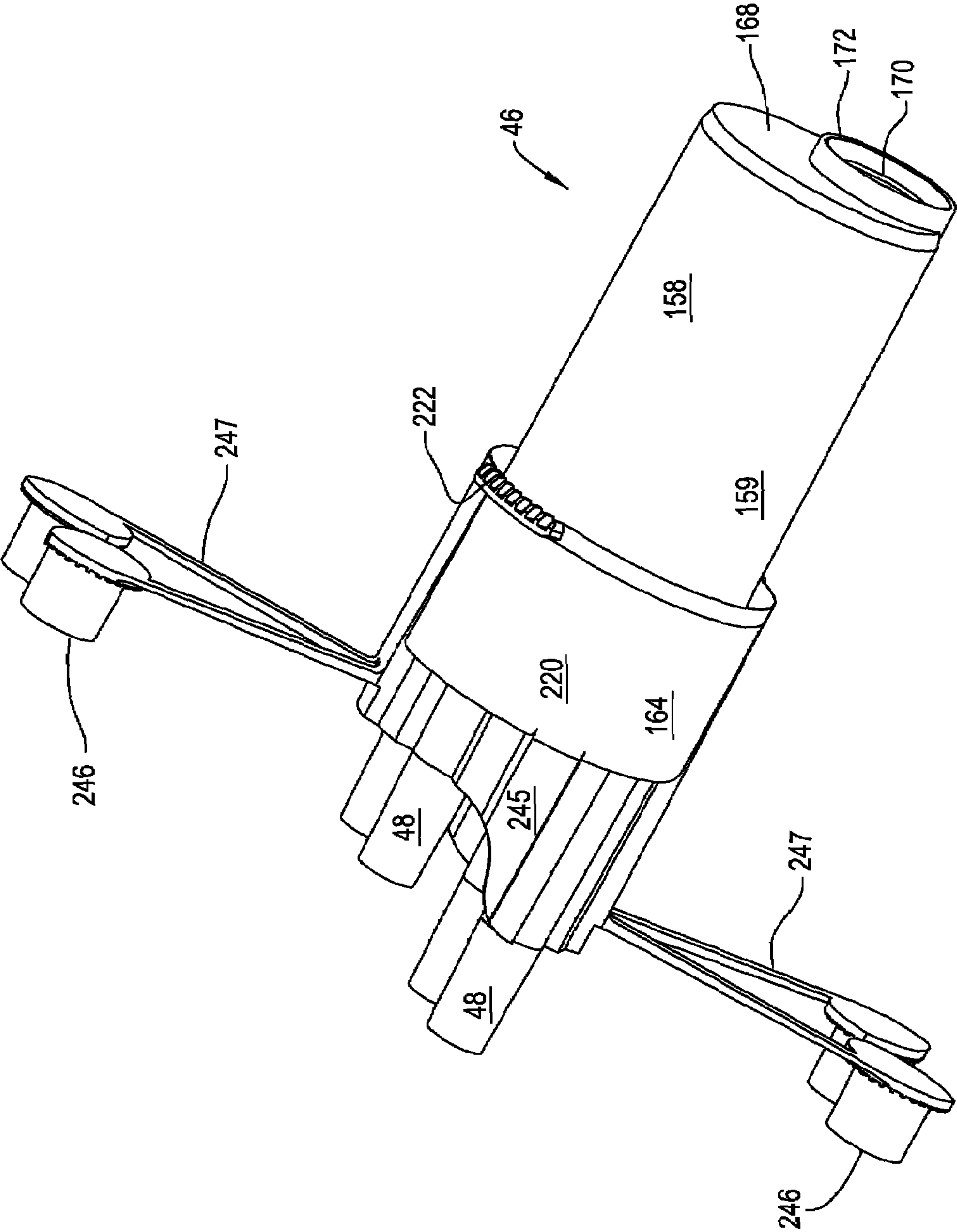

FIG. 8



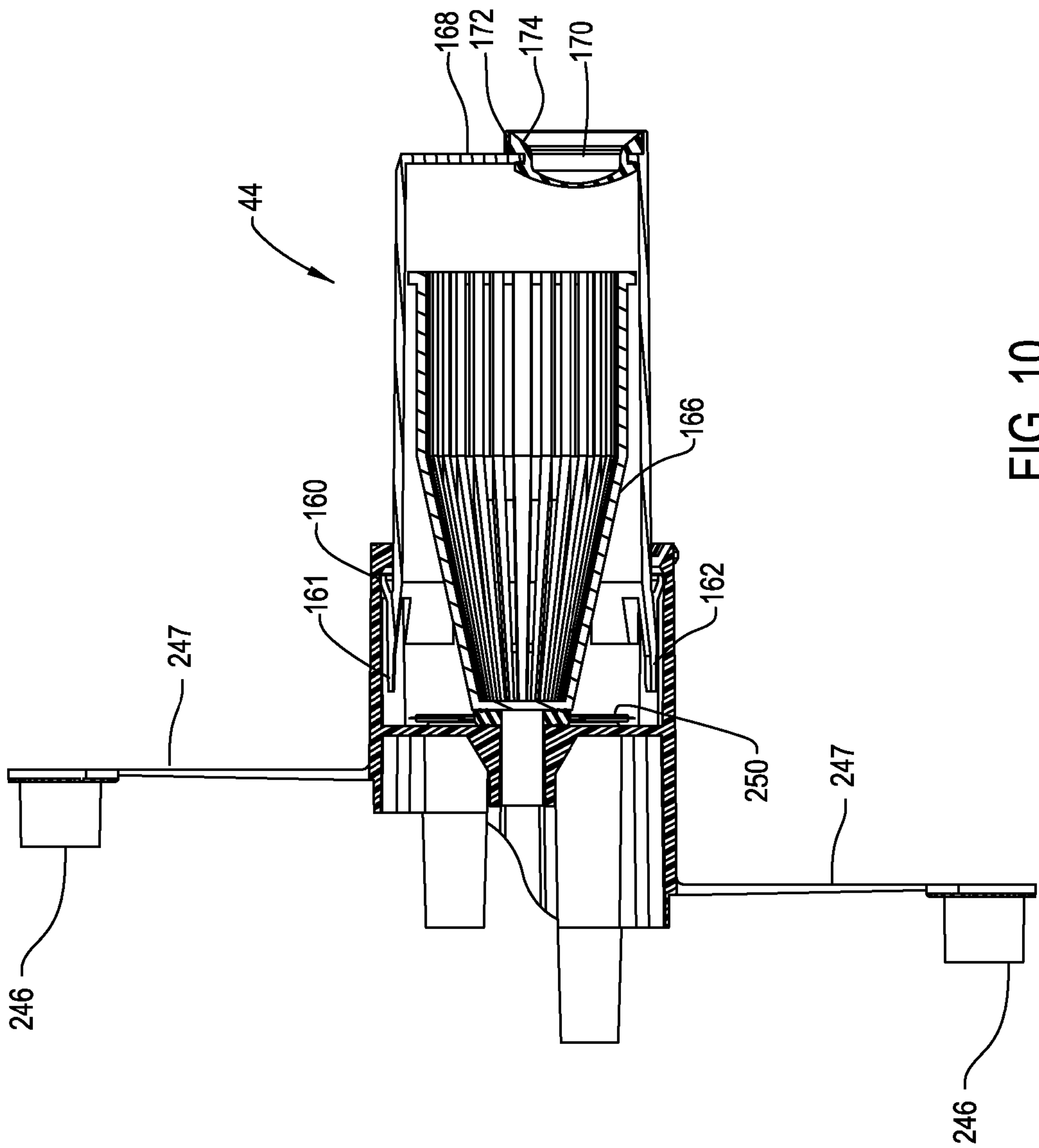

FIG. 10

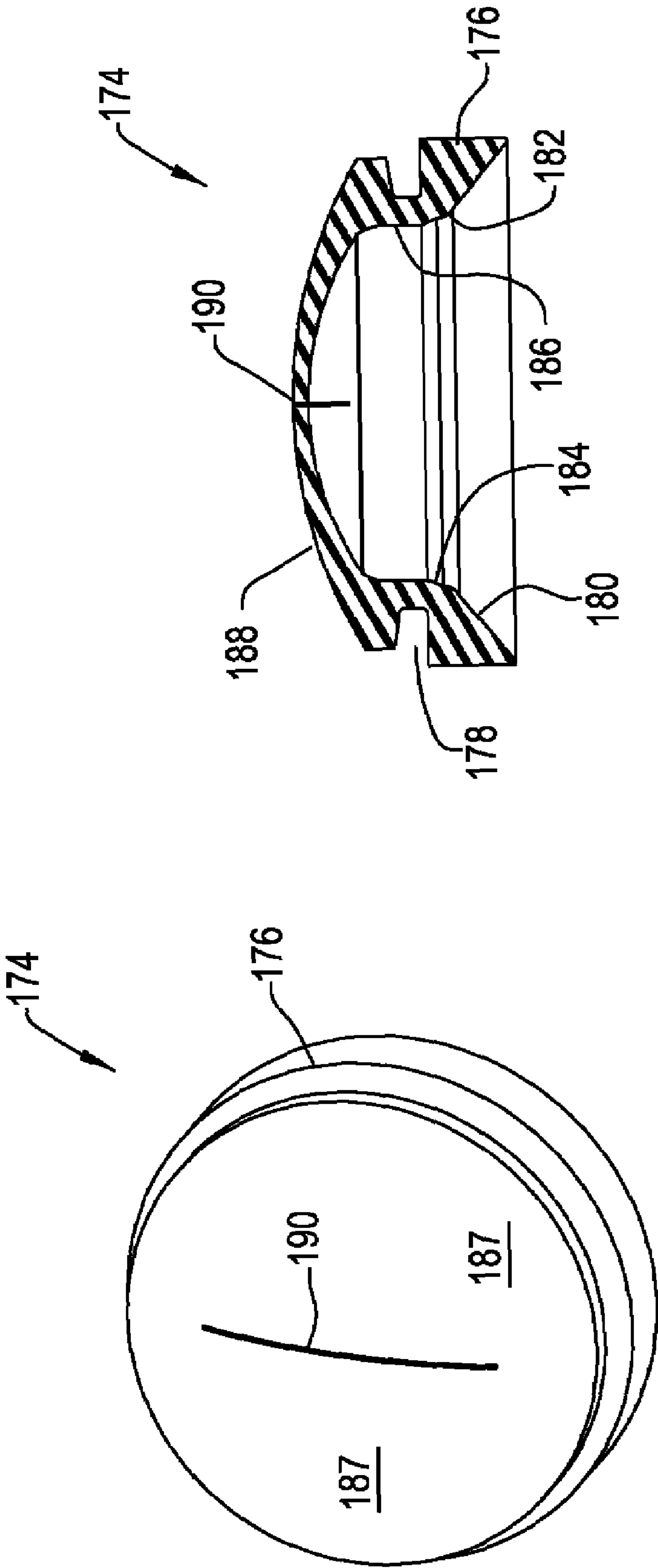

FIG. 12

FIG. 11

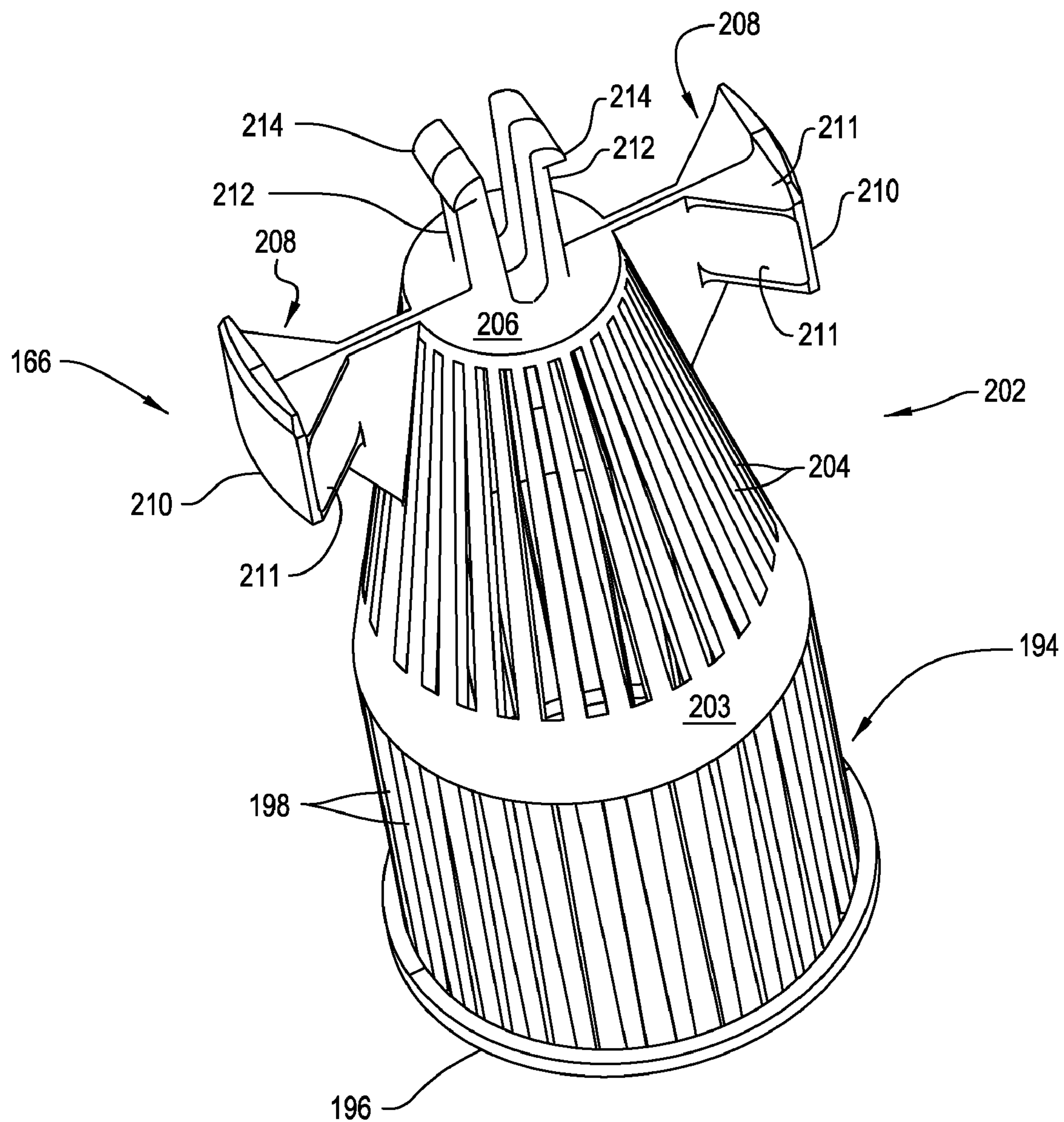

FIG. 13

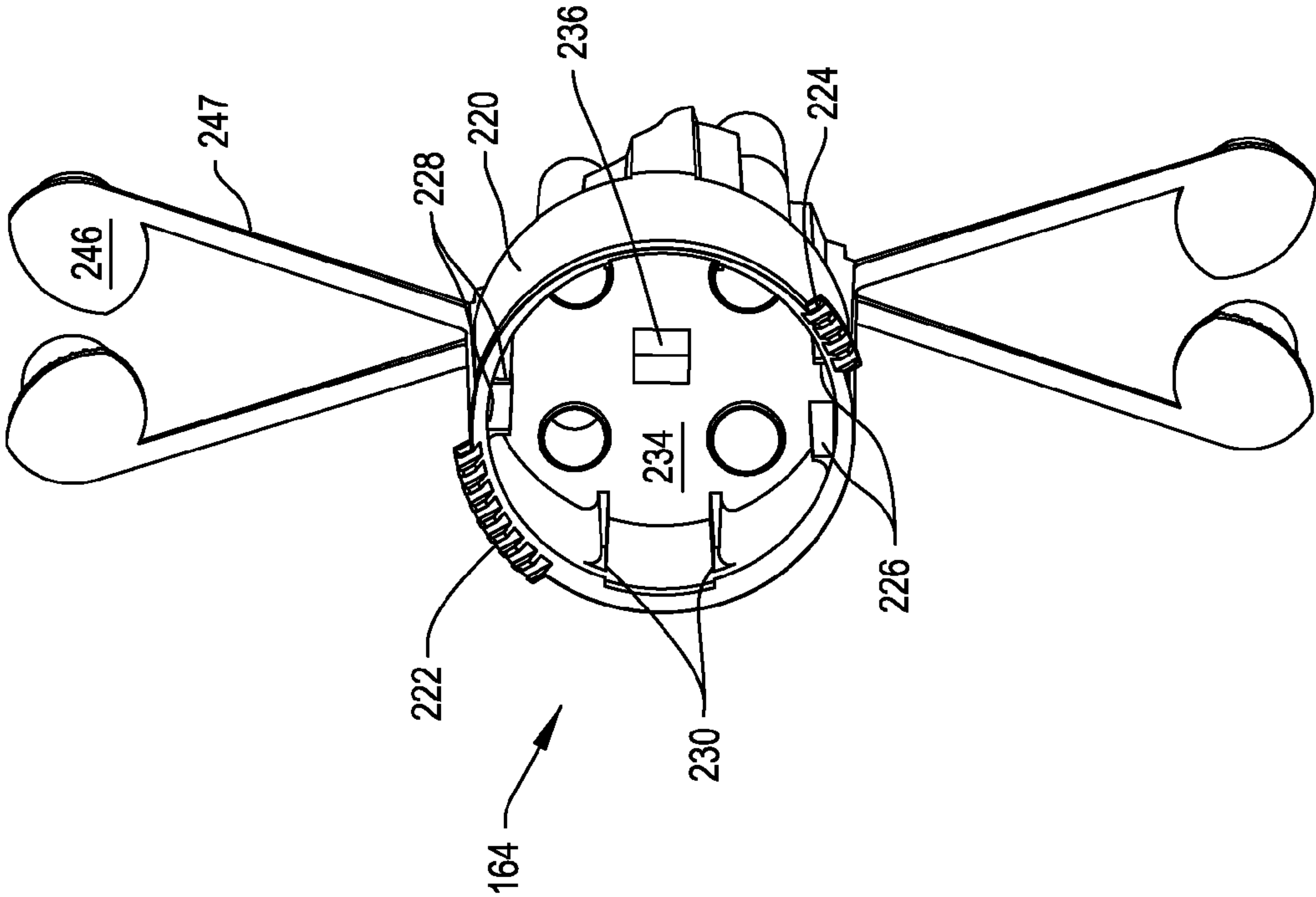
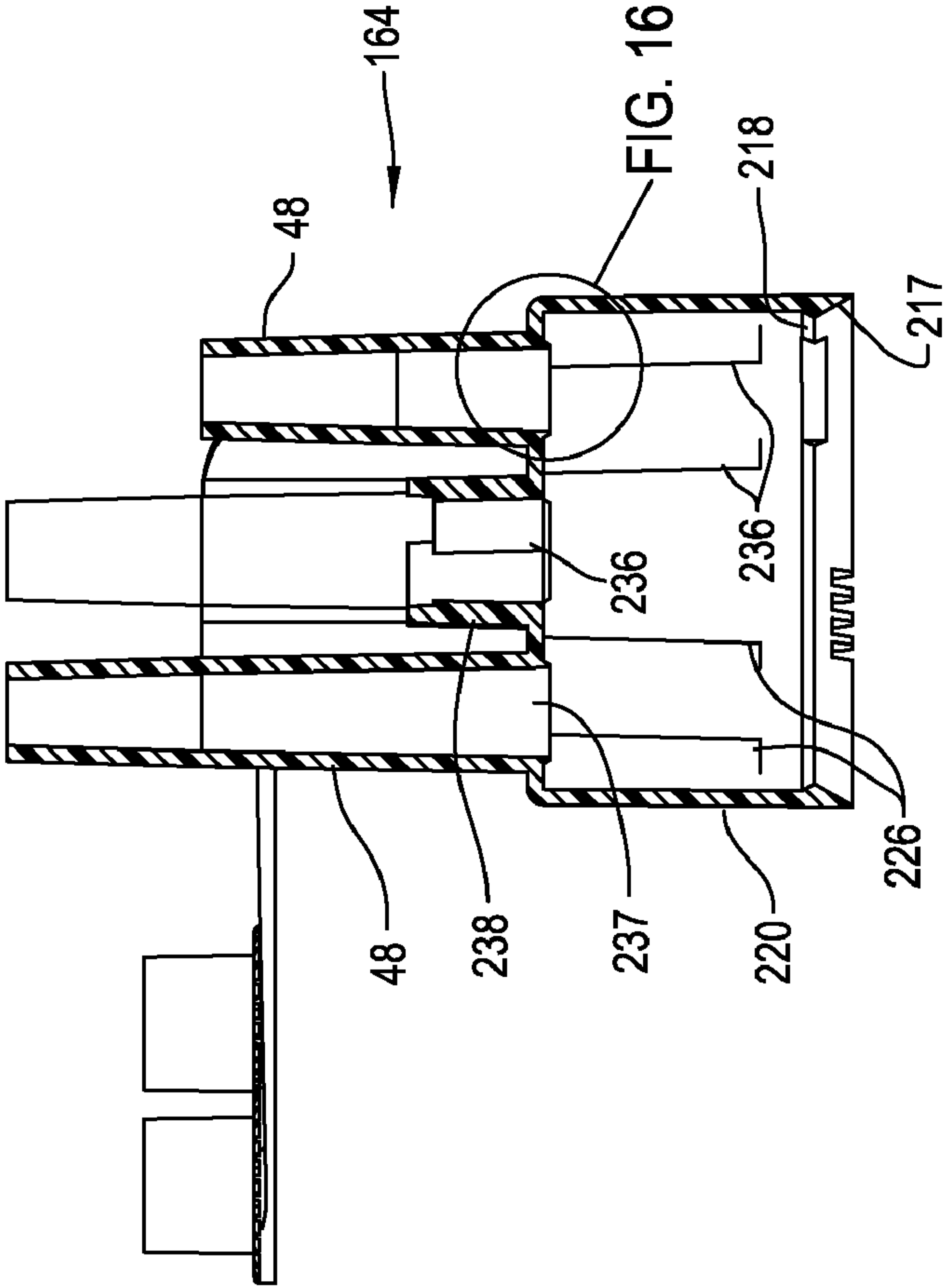
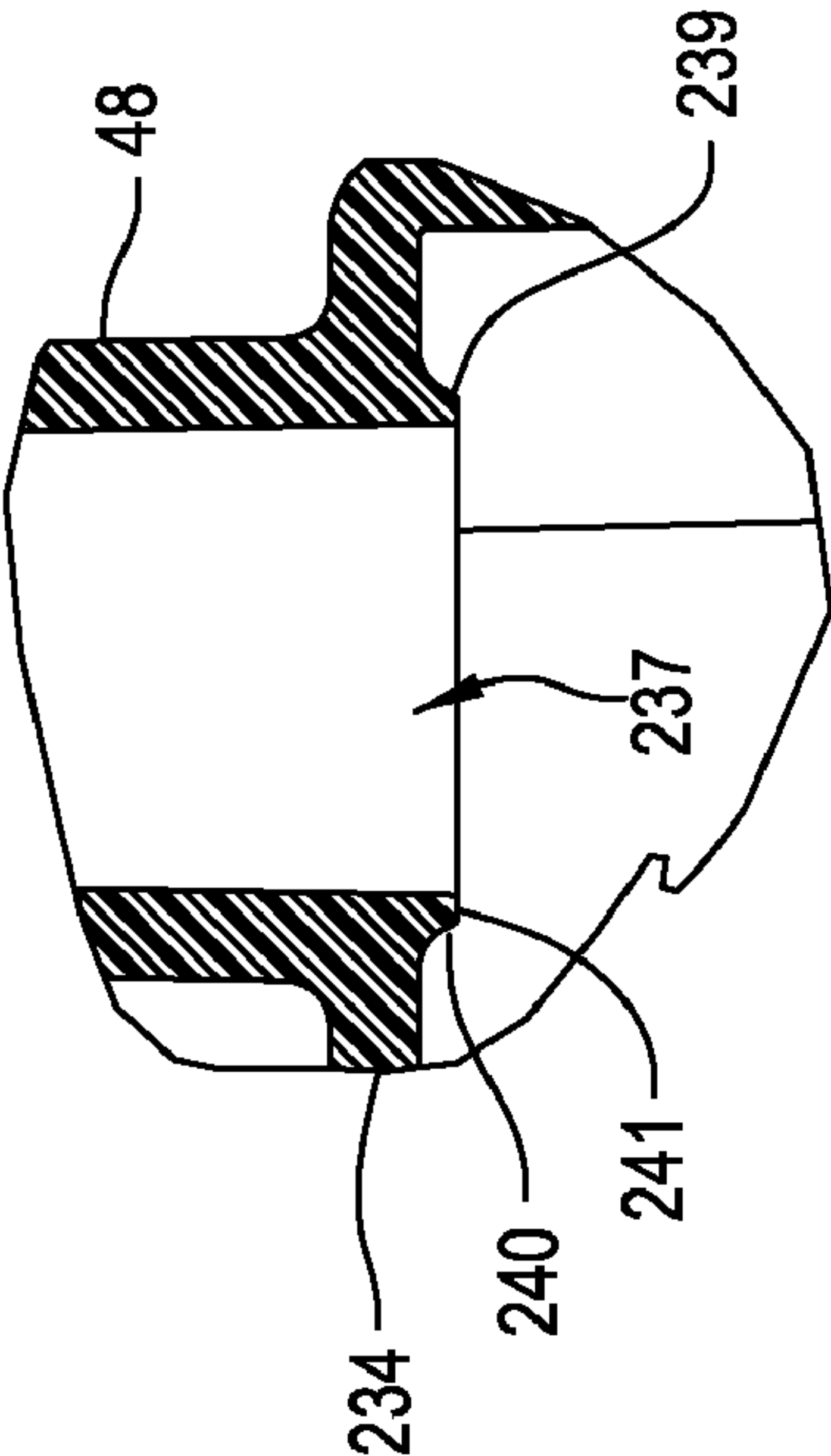

FIG. 14



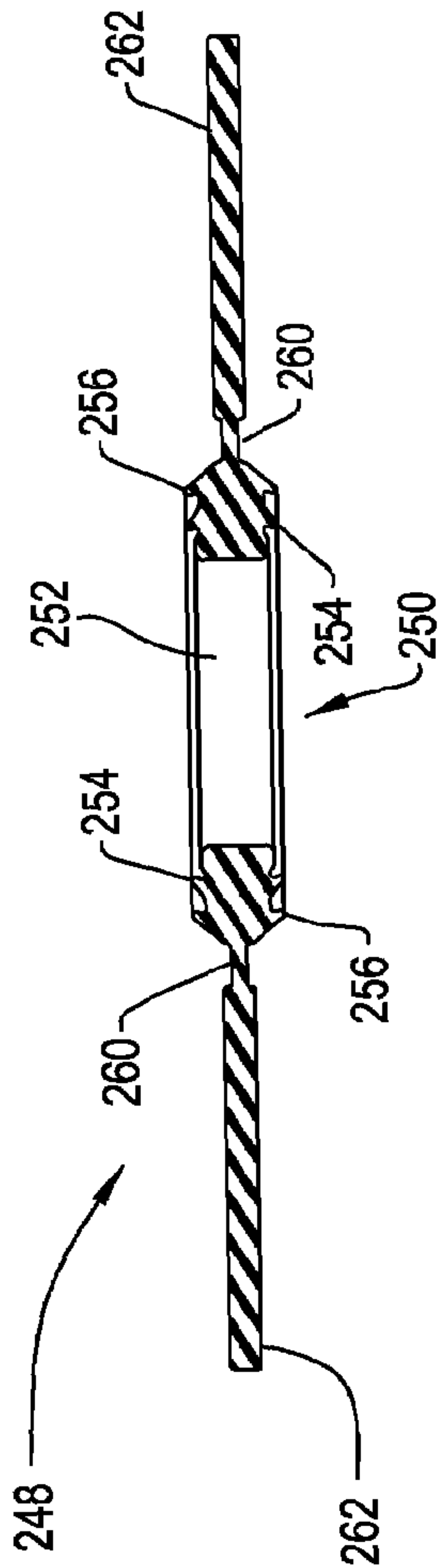

FIG. 18

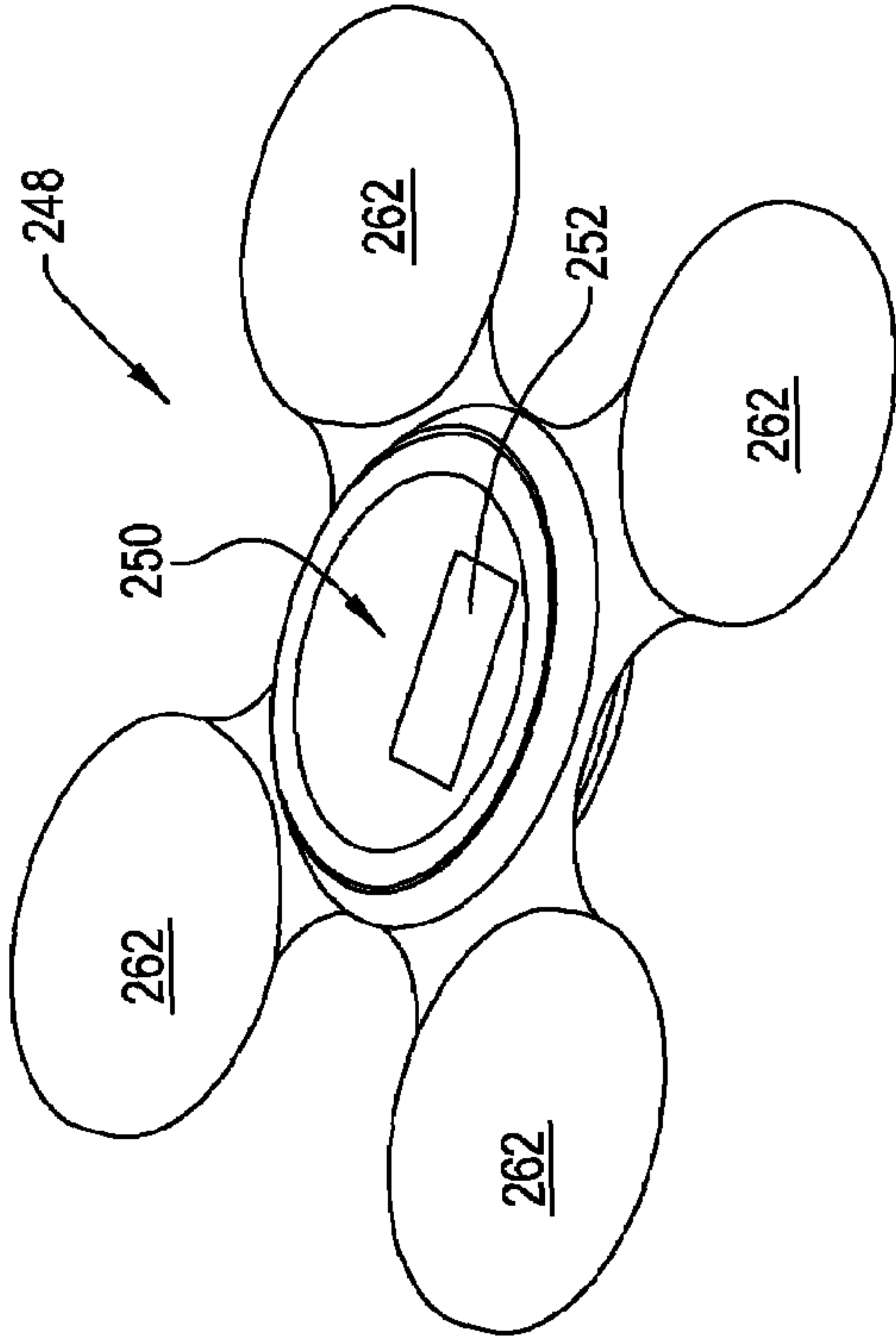

FIG. 17

1

**REMOVABLE INLET MANIFOLD FOR A
MEDICAL/SURGICAL WASTE COLLECTION
SYSTEM, THE MANIFOLD INCLUDING A
DRIVER FOR ACTUATING A VALVE
INTEGRAL WITH THE WASTE
COLLECTION SYSTEM**

RELATIONSHIP TO EARLIER FILED
APPLICATION

This application claims priority under 35 U.S.C. Sec. 119 from U.S. Provisional Patent Application No. 60/750,862 filed 14 Dec. 2005.

FIELD OF THE INVENTION

This invention relates generally to a system for collecting waste generated during a surgical procedure. More particularly, this invention relates to a waste collection system with a removable intake manifold that, when removed from the system, prevents the release of uncollected waste still in the manifold or the complementary receiver to which the manifold was attached.

BACKGROUND OF THE INVENTION

A byproduct of the performance of some medical and surgical procedures is the generation of liquid, semi-solid and solid waste. This waste includes body fluids, such as blood, and irrigating solution that are introduced to the body site at which the procedure is performed. Solid and semisolid waste generated during a procedure includes bits of tissue and small pieces of the surgical material that may be left at the site. Ideally, the waste is collected upon generation so it neither fouls the surgical site nor becomes a biohazard in the operating room or other location at which the procedure is being performed.

A number of systems are available for use by surgical personnel for collecting this waste as it is generated. Generally, these units include a suction source, tubing that extends from the suction source and a containment unit between the tubing and the suction source. When the system is actuated, waste is drawn through the opening end of the tubing. The suction draws the waste through the tubing so that it flows into and is stored in the containment unit.

One such system is Applicants' Assignee's NEPTUNE surgical waste collection system. This particular system includes a mobile unit that includes a suction pump and a canister. Tubing is connected to the canister through a removable manifold. Since this unit is mobile, it can be positioned in relatively close proximity to the patient on which the procedure is being performed. This reduces the extent to which the suction tubing, which invariably also functions as operating room clutter, is present around the surgical personnel. This system also has features that reduce the extent to which the surgical and support personnel are potentially exposed to the materials collected by the system. U.S. patent application Ser. No. 11/060,665, WASTE COLLECTION UNIT, published as U.S. Patent Pub. No. US 2005/0187529 A1 on 25 Aug. 2005, the contents of which are incorporated herein by reference, describes a number of features of this system.

Another feature of this system is the intake manifold. This manifold includes a filter element that traps large bits of solid matter. This is desirable because these solids can potentially clog the down line components of the system. Moreover, the manifold is formed from material that makes it possible to provide the manifold as a single use item. After use of the

2

system, effort does not have to be spent sterilizing the manifold, with its narrow conduits, or its internal filter. Instead, personnel handling the used manifold only need to contact the outer surface of this component. This process further minimizes the extent to which these individuals potentially come into contact with the waste material. The Applicants' Assignee's U.S. patent application Ser. No. 11/060,977, MANIFOLD AND FILTER ASSEMBLY WITH FILTER BASKET, published as U.S. Patent Pub. No. US 2005/0189288 A1 on 1 Sep. 2006, the contents of which are incorporated herein by reference, provided a more detailed description of this type of manifold.

Use of the above system significantly reduces the extent to which medical/surgical personnel are exposed to potentially hazardous medical waste. Nevertheless, there are some disadvantages associated with the known waste collection systems. For example, in the present system, the manifold extends directly into the canister in which the waste is stored. Small droplets of waste can adhere to the sides of the manifold. Upon removal of the manifold from the mobile unit, this adhered liquid is essentially an uncontained waste in the surrounding environment. If the liquid is not immediately wiped off the manifold, it can potentially fall off the manifold and be added waste matter that needs to be cleaned off a floor or other surface.

Also, the filter of the manifold does more than trap the small bits of solid that can clog the down stream components of the mobile unit. The filter also traps an appreciable volume of semi-solid state waste. Thus, care must be taken when removing the manifold to ensure that this waste does not escape.

Moreover, medical personnel sometimes visually monitor the volume of material collected by the mobile unit canister. This monitoring is performed to provide a rough estimate of the volume of fluid withdrawn from the patient during a procedure. If an appreciable amount of liquid remains trapped in the manifold, the accuracy of the quick visual estimate of collected stored fluid can be adversely affected.

Further, upon removal of the manifold from the canister, the port in which the manifold was seated opens to the ambient environment. Material collected in the canister is known to emit smells that are typically considered unpleasant. Thus, the removal of the manifold results in the release of these odors into the environment.

Also, the air and other fluids flowing through the waste collection system, both the manifold and mobile unit, can generate noise. This noise contributes to the unwanted background noise in an operating room.

SUMMARY OF THE INVENTION

This invention is directed to a new and useful system for collecting surgical and medical waste. The system of this invention has an intake manifold to which suction tubes are connected. The manifold is removably coupled to a manifold receiver, also part of the system. The manifold and complementary receiver are designed to minimize the release of uncontained fluids upon removal and replacement of the manifold.

The intake manifold of this invention has a housing. At one end, a number of inlet fittings extend outwardly. These inlet fittings receive suction tubes. The opposed end of the housing has an opening through which a suction is drawn. A drip stop is fitted in this opening. When the manifold is seated in the complementary receiver, the opening seats in a tubular boss that is part of the receiver. A portion of the drip stop is

3

disposed against the outer surface boss so as to prevent leakage of material around the boss.

The drip stop is further formed to have a selectively openable valve that extends into the space defined by the opening. This valve is normally closed. Once the manifold is removed from the receiver, this valve closes to prevent waste leakage from the manifold. In one version of the invention, lips form the valve integral with the drip stop. When the manifold is fitted to the receiver, the lips are the drip stop members that contribute to the prevention of suction loss between the boss and the surrounding manifold.

The receiver boss extends from a valve, also part of the receiver. Normally, this valve closes a fluid conduit that extends into a canister in which the waste is stored. As part of the preparation of the system for operation, the manifold is properly seated in the receiver. The manifold includes a geometric feature that engages a complementary drive member integral with the valve. Thus, the placement of the manifold in the receiver displaces the valve integral with the drip stop into the open state. There is an unrestricted fluid path from the manifold to the complementary conduit that leads to the canister.

When the manifold is removed, the valve returns to the closed state. The return of the valve to this state blocks the release of unpleasant vapors from the canister when no manifold is removed from the system.

Internal to the manifold of this invention is a filter basket. The filter basket both traps large bits of solid matter that are part of the waste stream while allowing substantially the whole of the liquid component of the stream to flow there-through. Upon completion of the procedure, only a minimal amount of liquid state waste, the type that is the most prone to leakage, is left in the manifold.

BRIEF DESCRIPTION OF THE DRAWINGS

The invention is pointed out with particularity in the claims. The above and further features and advantages of the invention are understood by the following Detailed Description taken in conjunction with the accompanying drawings in which:

FIG. 1 is a side view of a medical/surgical waste collection system of this invention;

FIG. 2 is a perspective view of the manifold seated in the manifold receiver;

FIG. 3 is a cross sectional view showing the manifold seated in the manifold receiver;

FIG. 4 is a perspective view of a manifold receiver mounted to a canister lid;

FIG. 5 is a cross sectional view of the manifold receiver when empty;

FIG. 5A is an enlarged cross sectional view showing the seal between the receiver adaptor front end plate and the valve disk;

FIG. 6 is a cross sectional view of the manifold receiver housing and lock ring;

FIG. 7 is a perspective view of the manifold receiver door;

FIG. 8 is a perspective view of a portion of the canister cap to which the manifold receiver is attached;

FIG. 9 is a perspective view of the manifold;

FIG. 10 is a cross sectional view of the manifold;

FIG. 11 is a perspective view of the manifold drip stop;

FIG. 12 is a cross sectional view of the manifold drip stop;

FIG. 13 is a perspective view of the filter basket internal to the manifold;

FIG. 14 is a perspective view of the inside of the manifold cap;

4

FIG. 15 is a cross sectional view of the manifold cap;

FIG. 16 is an enlarged cross sectional view of a port formed in the manifold cap wherein a fitting opens into a void space internal to the manifold;

FIG. 17 is a perspective view of the flapper valve internal to the manifold; and

FIG. 18 is a cross sectional view of the flapper valve;

DETAILED DESCRIPTION

I. Overview

FIG. 1 illustrates a waste collection system 30 constructed in accordance with this invention. System 30, sometimes referred to as a mobile unit, includes a base 32. The cover and door assemblies that normally conceal the components are mobile unit 30 are not present in FIG. 1 so that these components can be seen. Wheels 34 attached to the bottom of the base 32 provide the system with mobility. Two canisters 36 and 38 are mounted to the base 32. A first one of the canisters, canister 36, has a relatively large interior volume, between approximately 10 and 40 liters. The second canister, canister 38, has a smaller volume, between approximately 1 and 10 liters. Each canister 36 and 38 has a cap 40 and 42, respectively.

Attached to each canister cap 40 and 42 is a manifold receiver 44. A manifold 46, seen in FIGS. 2 and 3, is removably seated in each manifold receiver 44. As described below, each manifold 46 is formed with a number of fittings 48. Each fitting 48 receives a separate suction line 50, (one shown in FIG. 3). The distal end of each suction line 50 is attached to a suction applicator 52 (FIG. 1). ("Distal," it is understood means towards the surgical site at which the suction is applied. "Proximal" means away from the surgical site.) While in FIG. 1, suction applicator 52 is shown as handpiece specifically and solely designed to apply suction, it should be understood that this is exemplary, not limiting. Sometimes the suction applicator 52 is built into another surgical tool, such as an endoscope or ablation tool, applied to surgical site to accomplish a task other than applying suction.

Internal to each manifold receiver 44 is a conduit 56 (FIG. 3). Conduit 56 functions as a fluid communications path from the manifold 46 into the canister 36 or 38 with which the receiver is associated.

Also part of mobile unit 30 is a suction pump 58. Conduits 59 and 60, (shown as dashed lines in FIG. 1) connect each canister 36 and 38 to the inlet port of the suction pump 58. When suction pump 58 is actuated, the resultant suction draws matter into the suction applicator 52 and through the associated suction line 50, manifold 46 and manifold receiver 44. The waste stream flows from the manifold receiver 44 into the associated canister 36 or 38. Liquid and small solid bits of matter entrained in this flow stream precipitate out of the stream into the canister 36 or 38. This waste is thus stored in the canister 36 or 38 until the canister is emptied. Gas and any small bits of matter entrained in this flow stream flow from the canister towards the suction pump 58. Filters, not illustrated and not part of this invention, trap the viral and bacterial-sized matter and some of the components of the gas in this fluid stream prior to the stream being drawing into and exhausted out of the suction pump 58.

II. Manifold Receiver

As seen in FIGS. 2, 3 and 4, a manifold receiver 44 consists of three primary static components. A housing 62 receives the proximal end of the manifold 46. A receiver adaptor 64 holds

5

the manifold receiver housing 62 to the associated canister cap 40 or 42. Adaptor 64 also includes conduit 56 that functions as the flow path from the manifold receiver housing 62 into the associated canister 36 or 38. A lock ring 66 is attached to distal front end of manifold receiver housing 62. Lock ring 66 is formed with geometric features to ensure that, when a manifold 46 is fitted in receiver 44, the manifold is properly aligned.

From FIGS. 4 and 5 it can be seen that receiver housing 62 has a generally cylindrical shape. A rib 61 extends along the top of the manifold receiver housing 62. Also the proximal end of the manifold receiver has an outer surface 63 that is stepped inwardly relative to the more distal outer surface. This spacing facilitates the fitting of the receiver 44 to the associated canister cap 40 or 42.

Turning to FIG. 6, it can be seen that manifold receiver housing 62 is formed to define a number of bores, void spaces and windows. These voids collectively define a through path through the housing 62 along the longitudinal axis of the housing. At the distal end, housing 62 has cylindrical bore 68. The distal end of receiver housing 62 is formed so as to have a lip 67. Lip 67 extends radially inward into the distal end opening of the housing, this opening being the distal end of bore 68. Immediately adjacent to the proximal end of bore 68 there is a bore 70. The manifold receiver housing 62 is formed so that bore 70 has a diameter that decreases along its length as the distance from bore 68 increases. Bore 70 opens into a second constant diameter bore, bore 72. Bore 72 has a diameter equal to that of the smallest diameter section of bore 70. Proximal to bore 72 manifold receiver housing 62 is formed with a third constant diameter bore, bore 76. Bore 76 has a diameter less than that of bore 72. Between bores 72 and 76 there is a small transition bore 74. Transition bore 74 has a diameter that tapers inwardly from bore 72 to bore 76. At the most proximal end, the manifold receiver housing 62 is formed to have a counter bore 78. Counterbore 78 intersects and has a diameter greater than that of bore 76.

Manifold receiver housing 62 is further formed to have a notch 80. Notch 80 is formed in rib 61 and extends rearwardly from the distal end of the housing and is contiguous with the top of bore 68. Proximal to and contiguous with notch 80, there is a proximally extending void space 82 also defined by an interior surface of rib 61. Void space 82 intersects and extends a slight distance above bores 70, 72, 74 and 76. Void space 82 has a generally rectangular cross section profile. Manifold receiver housing 62 is also formed with two opposed through windows 84 in the sides of housing (one seen in FIG. 6). Each window 84 opens into the middle and proximal sections of bore 68, bore 70, bore 72, bore 74, bore 76 and void space 82.

A bore 86 extends downwardly from bore 72 through the bottom of the manifold. Bore 86 is dimensioned to receive a fastener (not shown) used to secure the manifold 46 to the associated canister cap 40 or 42. In some versions of the invention, plural bores 86, each for receiving a separate fastener, are formed in the manifold receiver housing 62. It should be appreciated that housing 62 is shaped so that windows 84 allow access to the bores 86 so that the associated fasteners can be inserted and removed.

Closed end bores 88 and 89 extend inwardly from, respectively the distal, front, and proximal, rear, faces of the manifold receiver housing 62. While only a single one of each bore 88 and 89 is illustrated, plural bores 88 and 89 are present. Each bore 88 receives a fastener 92 used to hold the lock ring 66 to the manifold receiver housing 62. Each bore 89 receives a fastener 94 that holds the manifold receiver housing 62 to the receiver adaptor 64

6

Receiver adaptor 64, best seen in FIGS. 4 and 5 includes a front end plate 96. Plate 96 is dimensioned to seat against the proximal end of manifold receiver housing 62 including the open ends of bore 76, counterbore 78 and void space 82. Not identified are the through bores in plate 96 in which fasteners 94 extend. While plate 96 covers most of the open distal end of receiver housing counterbore 78, the plate does not cover the whole of the counterbore. Instead, there, at the bottom of the proximal end of the manifold receiver housing 62 a small portion of counterbore 78 remains exposed.

Extending proximally from and integrally formed with plate 96 adapter 64 has a bracket 98. Bracket 98 has a triangular profile such that the overall width across the bracket increases from top to bottom along the length of the plate 96. A tab 102 extends proximally rearwardly from the base of the bracket 98. Tab 102 is formed with an opening 104. Opening 104 receives a fastener (not illustrated) that secures the receiver adaptor 64 to the canister cap 40 or 42.

Conduit 56, the conduit that provides a fluid communication path from the receiver housing 62 to the associated canister 36 or 38, is elbow shaped, so as to have a bend between 80 and 90°. The distal end of conduit 56 opens into the exposed face of plate 96. From plate 96, conduit 56 extends through the lower portion of bracket 98. The proximal end of the conduit 56 extends axially through a boss 106 also part of the receiver adaptor 64. Boss 106 extends below bracket 98. When manifold receiver 44 is mounted to the associated canister cap 40 or 42, boss 106 seats in an opening 107 formed in the cap, (FIG. 8). An O-ring 108 is seated in a groove 109 that extends circumferentially around the boss. When mobile unit 30 is assembled, O-ring 108 provides a seal between the canister cap and the inserted boss 106 of the manifold receiver 44.

Receiver adapter 64 is further formed so that plate 96 is in plane offset from the vertical when tab 102 is on a horizontal axis and boss 106 is vertically aligned. This is seen best in FIG. 5 wherein line 101 represents the horizontal axis. Line 101 is shown to intersect the base of boss 106. More particularly, the adapter 64 is formed so that front end plate 96 is angled less than 90° towards the plane along which tab 102 lies. Adapter 64 should further be constructed so that front end plate 96 is angled at least 45° from the horizontal. Thus, the longitudinal axis of manifold receiver is angled from the horizontal so that the proximal end is below the distal end. This angle is, at a minimum 2° and more often 4°. This angle is typically less than 45° from the horizontal.

Receiver adapter 64 is further formed so that, as best seen in FIG. 5A, an annular slot 110 is formed in the distally directed face of plate 96. Slot 110 is concentric with, surrounds and is spaced away from the opening in plate 96 into conduit 56. A seal 112 is disposed in slot 110 for reasons apparent below.

Lock ring 66, now described by reference to FIGS. 2, 5 and 6, is generally ring shaped. Thus, the lock ring 66 is shaped to have a center located through opening 114. A number of bores 116 extend longitudinally through the ring. Bores 116 receive fasteners 92 used to hold the lock ring 66 to the manifold receiver housing 62.

The lock ring 66 is further formed to define a pair of slots 118 and 120. Slots 118 and 120 are contiguous with through opening 114 and extend radially outwardly from opening 114 to the proximal end of the lock ring 66. While slots 118 and 120 are diametrically opposed, the slots do not have the same arcuate profile. Slot 118 (FIG. 6) subtends an arc that is greater than the arc subtended by slot 120 (FIG. 5). Both of slots 118 and 120 extend the length of the lock ring 66. At the proximal end, lock ring 66 is further formed to have a pair of

grooves 122. Each groove is arcuately shaped and is formed in the inner portion of the lock ring that defines opening 114. Each groove 122 is also contiguous with one of slots 118 or 120. Grooves 122 are generally diametrically opposed to each other. Owing to the abutment of the proximal end of the lock ring 66 against the distally directed face of the receiver housing 62, grooves 122 function as slots through which tabs integral with the manifold 46 travel as is described below.

The distal end base of each groove 122 is defined by arcuate stepped interior surfaces 123 and 124 internal to the lock ring 66. Surface 123 extends outwardly from the adjacent surface that defines slot 118 or 120. Surface 123 does not extend perpendicularly from the adjacent slot 118 or 120. Instead, surface 123 is angled, so as to extend proximally towards the adjacent receiver housing 62. Surface 124 extends from surface 123. Surface 124 is parallel to the adjacent proximal end face of lock ring 66.

Manifold receiver 44 has two major moving components. A valve disk 132 normally covers the opening into conduit 56 formed in the distally receiver adapter front end plate 96. A door 134 extends over the distal end opening into the manifold receiver housing 62 when a manifold is not attached.

Valve disk 132, seen best in FIG. 5, is a disk shaped member disposed in the proximal end of the manifold receiver housing 62. More particularly, the valve disk 132 is seated in the cylindrical space defined by counterbore 78. Collectively, the manifold receiver housing counterbore 78 and the valve disk 132 are formed so that the valve disk can rotate in the counterbore.

Valve disk 132 is formed to have cylindrical boss 136 that extends distally forward into manifold receiver housing bore 76. A bore 138 (shown in phantom) extends through both boss 136 and the portion of the valve disk from which the boss extends. The valve disk 132 is formed so that the boss is centered along an axis that is radially offset from the longitudinal axis through the valve disk, the axis around which the valve disk rotates. The valve disk 132 also is formed so as to have a notch 139. Notch 139 extends inwardly from the outer perimeter of the valve disk. Relative the center axis of the valve disk 132, notch 139 is located on the side of the disk opposite the side from which boss 136 extends.

Thus, manifold receiver 44 is constructed so that, when the valve disk 132 is in a specific rotational position within the manifold receiver housing 62, the valve disk covers the receiver adapter front end plate opening into conduit 56. When valve disk 132 is in the above closed state, the disk is further shaped so that notch 139 is located in the base of receiver housing counterbore 78. Valve disk 132 is rotatable to align bore 138 with the conduit opening.

When the manifold receiver 44 is assembled, seal 112, best seen in FIG. 5A, abuts the proximally directed face of valve disk 132. In one version of the invention, seal 112 is a C- or U-shaped seal. A spring 113 presses the opposed sides of the seal outwardly. Thus, one side of seal 112 presses against the surface of the manifold receiver plate that defines the base of slot 110. The opposed side of seal 112 abuts the proximally directed face of valve disk 132. Seal 112 thus prevents material flow into the interstitial gap between receiver adaptor plate 96 and the valve disk 132.

The force generated by spring 113 also drives valve disk 132 against the proximally-directed inner surface of the receiver housing 62 that defines the base of counterbore 78. Thus, spring 113 blocks the free rotation of the valve disk. However, seal 112 and spring 113 are selected so that the anti-rotational force these components collectively place on valve disk 132 can be overcome by application of manual force.

As seen in FIG. 7, door 134 has a cylindrical head 144. Diametrically opposed ears 146 and 148 extend radially outwardly from head 144. A first ear, ear 146, extends a relatively long distance away from the center of the head. Ear 146 is formed to have a through hole 150. Through hole 150 extends through the top of an ear 146 along an axis that is perpendicular to the center axis through the door head. Door 134 is further formed so as to have a slot 152 on the proximally-directed face of the plate. Slot 152 extends from the outer perimeter of ear 146 and along the width of the ear so as to intersect through hole 150. Slot 152 is located along a line that is perpendicular to the axis along which through hole 150 is centered. Slot 152, in addition to extending through ear 146, extends partially into door head 144.

The door is further formed so that adjacent where the sides of ear 146 extend outwardly; there are notches 152 in the head 144. Ear 148 extends a shorter distance away from the center of door head 144 than ear 146. Ear 148 is a solid arcuate structure that extends a relatively short distance away from door head 134.

Door 144 is pivotally mounted to manifold receiver housing 62 as best seen in FIG. 5. Specifically, door ear 146 is seated in notch 80. A pin 154 that extends through the manifold receiver housing 62, and through door hole 150, pivotally holds the door to the manifold housing. A torsion spring 156 is disposed around the section of pin 154 that passes through door slot 152. One leg of the torsion spring bears against the interior surface of the receiver housing rib 61 that defines the top of void space 82. This leg remains static. The second leg of the torsion spring abuts the surface of the door that defines the base of slot 150.

Collectively, manifold receiver housing 62 and door 134 are dimensioned so that, when the manifold 46 is seated in the receiver housing, the door is disposed in void space 82. When the manifold 46 is withdrawn from the manifold receiver 44, there is sufficient clearance between the interior surfaces of the receiver housing that define bores 68, 70 and 72 and plate head 144 and ear 148 that the door pivots downwardly. The sides of the door 134 pivot through windows 84. The manifold receiver housing 62 and the door 134 are further formed so that, when the plate pivots downwardly, the plate ear 148 abuts the inner, proximally directed face of receiver housing lip 67.

FIG. 8 illustrates the portion of canister cap 42 to which the manifold receiver 44 is attached. Cap 42 includes an upwardly extending boss 155. Boss 155 defines the opening 107 in which receiver boss 106 and O-ring 108 are seated. Posts 156 also extend upwardly from cap 42. Posts are the support members over which the receiver housing 62 and receiver adaptor 64 are seated. Fasteners 145 hold the receiver housing 62 and receiver adaptor 64 to the posts 156.

Cap 42 has a dome-type profile wherein the perimeter of the cap is lower than the center. An arcuate web 147 extends upwardly from perimeter of the cap. Web 147 extends between the two outermost posts. Web 147 thus extends around boss 155. A small web 149 extends upwardly from the post 156 from which web 149 extends that is spaced from boss 155. Collectively, the downwardly inclined surface of cap 42, webs 147 and 149 and the posts 156 at either side of web 147 define a pocket 151 on the top of the cap 42. Pocket 151 partially surrounds boss 155.

III. Manifold

FIGS. 9 and 10 provide a view of the basic components of manifold 46. There most proximal section of the manifold is an open ended shell 158. A cap 164 covers the open distal end

of the shell **158**. Collectively, shell **158** and cap **164** form the manifold housing. Internal to this housing is a void space (not identified). Cap **164** is the manifold component from which fittings **48** extend. A filter basket **166** is disposed inside the manifold void space. Filter basket **166** prevents large bits of solid matter from flowing downstream.

In more detail, it is understood that manifold shell **158** has a generally cylindrical shape. The shell **158** is formed to have a circular proximal end base **168** from which a tubular shaped side wall **159** upwardly extends. A lip **160** extends circumferentially around the open top end of side wall **160**. Lip **160** projects radially outwardly. Two fingers **161** and **162** extend distally upward from the top of side wall **159**. Each finger **161** and **162** has an arcuate cross sectional profile. Fingers **161** and **162** are centered on parallel longitudinal axis and are diametrically opposed to each other. Finger **161** subtends a relatively large arc. Finger **162** subtends a relatively short arc.

An opening **170** is formed in the shell base **168**. The opening is dimensioned to receive valve disk boss **136**. The shell is formed so that opening **170** is centered along an axis that is off center to the longitudinal axis of the shell **158**. A circular lip **172** extends downwardly from the shell base **168** around opening **170**. Lip **172** is spaced radially away from the annular section of the shell base **168** that defines the outer perimeter of opening **170**. In one versions of the invention, manifold shell **158** is formed so that a small arcuate section of the lip is essentially flush with an adjacent section of the shell side wall **159**.

A drip stop **174**, now described by reference to FIGS. **11** and **12** is fitted in manifold opening **170**. Drip stop **174** is formed from a compressible, elastomeric material such as polyisoprene rubber. The drip stop **174** has a ring shaped base **176**. Base **176** is formed so as to have around its outer perimeter a slot **178**. When manifold **46** is assembled, the drip stop **174** seats in opening **170** so the perimeter section of base **168** that defines the opening seats in slot **178**. The section of the stop base **176** below the slot defining section seats inside the enclosed space defined by shell lip **172**.

Drip stop base **176** is further shaped so that, extending forward from the proximal end, the drip stop has first, second and third inwardly tapered annular surfaces **180**, **182** and **184**, respectively. Relative to the longitudinal axis extending through the drip stop **174**, surface **180** has a taper greater than that of surface **182**, surface **182** has a taper greater than that of surface **184**. In terms of overall length, surface **180** extends a longer distance along the length of the valve base than lengths of surfaces **182** and **184** combined. Immediately above the top most tapered surface, surface **184**, valve base **176** is shaped to have a constant diameter inner surface **186**. Surface extends across and above the portion of the valve base **186** in which slot **178** is formed.

The diameter of inner surface **186** is greater than the outer diameter of valve boss **136** by approximately 0.5 and 1.0 mm. Collectively the relatively wide diameters of drip stop inner surfaces **180-186** relative to the valve boss allow the base of the drip stop to function as a lead in for the valve boss **136**. This lead in corrects for minor misalignment of the valve disk **132**.

Drip stop **174** has a head **188** with a concavo-convex profile that is integral with and projects distally forward from base **176**. Drip stop head **188** consists of two lips **187**. Normally, lips **187** abut so as to define a slot **190** therebetween. Slot **190** extends along a two diametrically opposed radial lines. The slot **190** does not extend across the whole of the width of the valve head **188** or even to the outer perimeter of the head. In order for the drip stop to perform a sealing function when seated over the valve boss, slot **190** has a length less than the

outer diameter of the valve boss. The normal abutment of the opposed lips **187** of drip stop head **188** blocks flow out of manifold opening **170**.

The filter basket **166**, now explained by reference to FIGS. **10** and **13**. The filter basket **166** is shaped to have a cylindrical trunk **194**. Specifically, the trunk **194**, at its proximal end base, has a ring **196**. Extending upwardly from the inner surface of the ring **196** are a number of arcuately spaced apart ribs **198**. Ribs **198** are spaced apart from each other so as to be separated by a maximum distance of 10 mm or less and, more preferably, 5 mm or less. Thus, large sized bits of solid matter in the waste stream are blocked from downstream flow by the filter basket **166**. Filter basket **166**, it is further understood is shaped so that ribs **198** are spaced at least 1 mm apart. This prevents small bits of solid and semi-solid waste from being trapped by the basket **166** and clogging the manifold **46**.

Above trunk **194**, filter basket **166** has an inwardly tapered neck **202**. Neck **202** generally has the shape of a slice section through a cone. At the base of the neck there is a circular, inwardly tapered web **203**. Web **203** is the structural component to which the distal ends of the ribs **198** extend. A set of arcuately spaced apart ribs **204** extend upwardly and inwardly from web **203**. Ribs **204** terminate at a disk shaped member that forms the filter basket head **206**.

A pair of diametrically opposed arms **208** extend outwardly from opposed sides of the filter basket neck **202**. Each arm **208** is a generally planar structure. The arms are in a common plane that intersects the longitudinal axis of the filter basket **166**. The top surfaces of the arms **208** are coplanar with filter basket head **206**. A hand **210** is located at the free end of each arm. Each hand **210** is generally oriented so as to be perpendicular to the associated arm **208**. Each hand **210** has an outer surface (not identified) that has an arcuate profile. Reinforcing webs **211** at the top bottom of each hand **210** further connect each hand to the associated arm **208**.

Two elongated, parallel ears **212** extend distally forward from the top of the filter basket head **206**. Each ear **214** is generally in the form of a post with a rectangularly shaped cross sectional profile. Each ear **212** is further shaped to have a tip **214** that projects a short distance outwardly towards an adjacent arm **208**. For reasons that are apparent below, it should be understood that the ears have a slight degree of flexibility relative to the rest of the filter basket **166**.

The manifold cap **164**, now described by reference to FIGS. **14**, **15** and **16**, is formed from a single piece of polypropylene or similar plastic. The manifold cap **164** is shaped to have a cylindrical tube-shaped skirt **220**. Skirt **220**, like shell **158**, is sized to allow the manifold housing to be disposed in and rotated in receiver housing **62**. At the proximal end base of the skirt **220**, two tabs **222** and **224** project radially outwardly. Tabs **222** and **224** are diametrically opposed from each other. The tabs **222** and **224** do, however, subtend different arcs. Tab **222** subtends a relatively large arc; this tab is designed to slip fit into manifold receiver lock ring slot **118**. Tab **224** subtends a shorter arc; this tab is designed to slip fit into manifold receiver lock ring slot **120**.

Cap skirt **220** is further formed to have a rim **217** that defines the proximal end opening of the skirt that is inwardly tapered. Above rim **217**, the skirt **220** has an outwardly directed step **218** that extends circumferential around the interior of the skirt. Cap **164** is dimensioned so that the inner diameter of skirt **220** above step **218** is less than the outer diameter of shell lip **160** by approximately 0.5 mm. Thus, when the manifold **46** is assembled, the shell is inserted into cap **164** so that the lip seats on skirt step **218**. The compress-

11

sion of the inner surface of the cap skirt **220** around the cap lip **160** substantially eliminates loss of suction between the cap and the skirt.

A number of ribs extend inwardly from the inner surface of the manifold cap skirt **220**. These ribs, it is understood start at positions located above step **218**. There is a pair of adjacent ribs **226** and a pair of adjacent ribs **228**. The line around which ribs **226** are centered is diametrically opposed to the centerline around which ribs **228** are centered. Relative to ribs **226**, ribs **228** are arcuately spaced apart from each other a relatively short distance. More particularly, ribs **226** are spaced apart a sufficient distance from each other so that shell finger **161** can be slip fitted therebetween. Ribs **228** are spaced apart from a sufficient distance so that finger **162**, not finger **161**, can be slip fitted therebetween. Shell fingers **161** and **162** and cap rib pairs **226** and **228** thus facilitate the proper alignment of the manifold shell **158** and cap **164** when these components are assembled together.

Manifold cap skirt **220** also has two pairs of ribs **230** (one pair seen in FIG. **14**). Each pair of ribs **230** are arcuately spaced apart a sufficient distance from each other so that one of the filter basket hands **210** can be slip fitted therebetween.

A disk shaped head **234** extends over the top end of manifold cap skirt **220**. Head **234** is formed so as to have a center-located through hole **236**. Through hole **236** is rectangularly shaped. Cap **164** is further formed so as to have a rectangular post **238** that extends upwardly from the head **234**. Post **238** is centered around through hole **236** and is hollow so as to allow access to the through hole.

Fittings **48** extend upwardly from head **234**. Each fitting **48** is in the form of a hollow tube. Ports **237** in the cap head **234** provide fluid communication openings between each fitting and the interior void space of the manifold **46**. A circular rib **239** projects downwardly from the inner face of the cap head and extends around each port **237**. As seen in FIG. **16**, each rib **239** is shaped to have an outer surface **240** that curves outwardly away from the adjacent proximally directed face of cap head **234**. Outer surface **240** transitions to a constant height inner surface **241**. Rib inner surface defines the perimeter of the associated port **237**.

A fence **245**, seen best in FIGS. **2** and **9**, extends upwardly from cap head **234**. The fence **245** is in four separate sections (sections not identified). Each fence section extends between two adjacent fittings **48**. The fence **245** is located a short distance inwardly from the outer perimeter of cap head **234**. Fence **245** functions as the manifold member an individual can hold on to in order to insert, rotate and remove the manifold in the below procedures.

In the illustrated version of the invention, two adjacent fittings **48** are of short length. The remaining two fittings **48**, which are adjacent each other, are longer. Fittings **48** are so sized to reduce the effort required to fit a suction line **50** to each fitting.

A removable cap **246** is provided for each fitting **48**. Each fitting cap **246** is integrally attached to the manifold cap by a tether **247**. The fitting caps **246** and tethers **247** are part of the same plastic piece part from which the rest of the manifold cap **164** is formed.

Manifold **46** of this invention also has a flapper valve unit **248**, now described by reference to FIGS. **10**, **17** and **18**. Flapper valve unit **248** is formed from a single piece of compressible, flexible material such as polyisoprene or other elastomeric material. Flapper valve unit **248** has a disk shaped hub **250**. Hub **250** is formed with a center through hole **252**. Hole **252** is dimensioned to receive filter basket ears **212**. The flapper unit hub **250** also has a number of annular ribs **254** and **256**. One rib **254** extends outwardly from the opposed distally

12

and proximally directed faces of hub **250**. One rib **256** also extends outwardly from each of the opposed faces of hub **250**. Ribs **254** are located proximal to hub through hole **252**. Ribs **256** surround ribs **254**. Each rib **254** and **256** has an inwardly angled cross sectional profile. Thus, each rib **254** and **256** extends outwardly from the hub face and is angled so as to be directed to the longitudinal axis through hub hole **252**.

Flapper valves **262** are pivotally connected to and extend from hub **250**. Each flapper valve **262** covers a separate one of the fitting ports **237**. A hinge **260**, also an integral part of the flapper valve unit **248**, pivotally connects each flapper valve **262** to the hub **250**. Hinges **260** are formed out of sections of the material from which the valve is formed have a thinner cross sectional thickness than the adjacent hub **250** and flapper valve **262**.

Each flapper valve **262** is generally disk shaped. Each flapper valve **262** is dimensioned to cover both the associated port **237** and to abut over the rib **239** that surrounds the port. Generally each flapper valve **262** has a diameter that is approximately 4 mm greater than the inner diameter of the associated port-defining rib **239**.

As discussed below, when manifold **46** is assembled, flapper valve unit hub **250** is compressed between the manifold cap **164** and filter basket **166**. This compression causes slight outward expansion of the hub **250**. Thus, when designing the flapper valve unit **248**, care must be taken to ensure that, when the hub is in the expanded state, the flapper valves **262** still seat over the complementary cap ribs **239**. Further, when in this expanded state the flapper valves **262** should not be in contact with the inner surface of the cap skirt **220**. Such contact could inhibit the ability of the valves to rapidly open and close.

Also, design of the components forming manifold **46** should be such that, when assembled, the flapper valves **262** are slightly spaced above or only lightly contact the adjoining ribs **239**. If, upon manifold assembly, flapper valves **262** press relatively tightly against the ribs **239**, the valves may be in a static state wherein they are already pivoted slightly open. If a flapper valve **262** is in this state, the valves ability to block reverse flow out of the manifold **46**, through the associated fitting **48**, is reduced.

Manifold **46** is assembled by first fitting the valve unit **248** over filter basket ears **212**. Owing to the complementary rectangular profiles of the ears **212** and the hub through hole **252** in which they are seated, filter valve unit **248** is blocked from rotating. Filter basket **166** is then snap fitted to cap **166**. This is accomplished by pressing the filter basket ears **212** through cap hole **236** and the hollow of post **238**. Upon emerging from post **238**, ear tips **214** project beyond the top edges of the walls defining the post so as to lock the filter basket **166** to the cap **164**.

As a consequence of the securement of filter basket **166** to cap **164**, flapper valve unit hub **250** is compressed between these components. Ribs **254** and **256** function as seals that prevent loss of vacuum through manifold cap hole **236**. Since two ribs, seals, are present on each side of the flapper valve unit **248**, only minimal compressive pressure needs to be present between the ribs **254** and **256** and the adjacent static surfaces in order to affect the desired fluid-tight barrier. This force is less than force required to compress the solid body of the seal hub **250**. Thus it should be appreciated filter basket ears **212** and cap post **238** are collectively dimensioned so that, upon assembly of the manifold, ribs **254** and **256** are compressed, but not over compressed. between the cap and filter basket.

Moreover, as discussed above, ribs **254** and **256** are inwardly directed. Consequently, when a vacuum is drawn,

13

the ambient atmosphere is present through cap through hole **236** around the base of filter basket ears **212**. This air forms a pressure head around the inner surfaces of ribs **254** and **256**. This pressure head urges the inwardly directed ribs **254** and **256** outwardly. The ribs **254** and **256** are thus flexed against the adjacent static surface; either the distally directed face of filter basket head **206** or the proximally directed face of cap head **234**. This abutment of the ribs **254** and **256** against these adjacent surfaces increases the integrity of the fluid barrier formed by these ribs.

Further, the square ears **212**-in-square hole **252** prevents the filter unit from rotating during the assembly process. This ensures that, upon assembly, each flapper valve **262** is disposed under a separate port defining rib **239**.

Also, manifold **46** is constructed so that the outer diameter of filter basket lip **196** is less than the inner diameter of manifold shell side wall **159**. The difference in these two dimensions is equal to or less than the width of the gap defined by filter basket ribs **198**. Consequently, upon assembly of manifold **46**, there is a small gap between the inner surface of side wall **159** and filter basket lip **196**. This gap functions as a flow through path through which liquid and small bits of matter that will not clog the downline components can pass through the manifold.

IV. Operation

Prior to use, before the manifold **46** is fitted to the mobile unit **30**, manifold receiver **44** is in the state as depicted in FIG. **5**. Specifically, valve disk **132** is in the index position so that the body of the valve disk is closed over the opening in plate **96** to receiver adapter conduit **56** so as to block fluid flow through the manifold receiver **44**. Spring **156** holds door **144** closed. Collectively, door **144** and spring **156** inhibit curious fingers from entering the manifold receiver housing **62**.

Mobile unit **30** is prepared for use by fitting the manifold **46** to the complementary receiver **46** associated with the canister **36** or **38** in which the waste drawn from the surgical site is to be collected. This step is performed by inserting the manifold **46** into the receiver so that manifold shell base **168** is directed to the valve disk **132**. For mobile unit **30** to function, valve disk boss **136** must seat in shell opening **170**. Lock ring slots **118** and **120** and manifold tabs **224** and **226** cooperate to ensure this alignment of the manifold **46** to the valve disk **132**. Specifically, these components are positioned so positioning of manifold tab **224** in receiver slot **118** results in the manifold **46** being rotationally positioned so that shell opening **170** is aligned with valve disk boss **136**. After the manifold is so positioned, continued insertion of manifold **46** into the receiver housing **62** results in shell base fitting over the valve disk boss **136**.

Once the manifold **46** is fitted against valve disk **132**, the manifold is rotated. The direction of rotation is dictated by the fact that manifold tabs **224** and **226** can only rotate into lock ring slots **122**. As a consequence of the rotation of the manifold, the valve disk boss **136** and, by extension, the whole of the valve disk **132**, undergoes a like rotation. This rotation places valve bore **138** in registration with the receiver adaptor distal end opening into conduit **58**. Also, as result of the rotation of the manifold **46** and the valve disk **132**, the manifold is positioned so that manifold opening **170** is, in a rotational position, at the bottom of the manifold.

Thus, manifold opening **170** functions as a keyhole for receiving valve disk boss **136**. Valve disk boss **136** functions as a drive member that rotates the valve disk **132** to the open state in which fluid flow through the receiver **44** is allowed.

14

The rotation of the manifold **46** results in more than a like rotation of valve disk **132**. From the above discussion, it should be clear that when the manifold is seated in the receiver housing, valve lips **187** initially extend over valve boss **136**. This initial abutment of the manifold drip stop **174** against the valve disk boss **136** blocks further movement of the boss through the drip stop. However, as the manifold **46** is rotated, surfaces **123** internal to the lock ring **66** function as cam surfaces against which manifold tabs **222** and **224** abut. These surfaces **123** are directed proximally rearward. Therefore, as the manifold turns, the abutment of the tabs **222** and **224** against the proximally directed surfaces **123** results in the manifold being driven in the like proximal direction. This action results in sufficient force being generated to overcome the elastomeric forces holding drip stop lips **187** in the closed position. Manifold **46** is thus pushed down over the valve boss **136**.

At the end of this process, drip stop base **176** is thus disposed over the base of valve boss **136**. Valve lips **187** press against the outer circumference of valve disk boss **136**. Collectively the drip stop base **176** and lips **187** form a fluid tight barrier between the boss **136** and the surrounding section of manifold shell base **168** that defines opening **170**. The distal end of the boss **136** extends through valve head slot **190**. The distal end of boss **136**, the end that defines the opening into bore **138**, is disposed in the bottom of the manifold shell **158**.

The process of preparing the mobile unit **30** for use is completed by the coupling of a suction applicator **52** to the unit by a suction line **50**. The manifold fitting **48** to which the suction line **50** is to be attached is uncapped and the suction line connected thereto.

Mobile unit **30** is actuated by activating the suction pump **58**. Activation of suction pump **58** results in a waste stream being drawn from the surgical site being drawn into the applicator **52**, through the suction line **50** and into the manifold **46**. This waste stream includes liquid and solid waste to which the suction applicator **52** is applied as well as air adjacent the applicator **52**. In the manifold, solid waste entrained in the waste stream having a width greater than the gaps between filter basket ribs **198** is trapped by the filter basket **166** or between shell wall **159** and basket lip **196**. The suction force draws the components of the waste stream that flows past the filter basket **166** into the open proximal end of bore **138** integral with valve disk **132**. Boss **136** serves as the fitting through which the waste stream flows from the manifold **46** into conduit **58**. The barrier formed by the drip stop between the manifold **46** and valve boss **136** prevents loss of vacuum between these components.

From valve disk bore **138** the waste stream flows through the receiver adapter conduit **58** into the associated canister **36** or **38**. Liquid and solid components of the waste stream that enter the canister **36** or **38** precipitate out of the stream and are held in the canister **36** and **38** for final disposal.

The fluid stream that travels from the canister **36** or **38** is thus essentially liquid and solid free. Prior to final exhaust of this stream from the suction pump **58**, this fluid stream is filtered to remove odor causing components and/or bacterial and viral sized particulates that may be entrained in this fluid stream.

Once the medical/surgical procedure is completed, and use of the mobile unit **30** is no longer required, manifold **46** is removed. The seating of manifold tabs **222** and **224** in the lock ring slots **122** prevent the manifold **46** from just being pulled out of the receiver **44**. Instead, it is necessary to first rotate the manifold **46** so that tabs **222** and **224** align in slots **118** and **120**, respectively. As a consequence of having to so rotate the manifold **46**, the valve disk **132** undergoes a like rotation. The

15

rotation of the valve disk **132** reorients the disk so the disk again covers the open end of the receiver adapter conduit **58**.

Once manifold **46** is properly positioned, the manifold is manually withdrawn from the receiver **44**. Once valve head **188** passes over the distal end of the valve disk boss **132**, the opposed sections of the head that define slot **190** come together so as reclose opening **170**. The closing of the opening **170** substantially eliminates leakage of waste material remaining in the manifold.

Post use, the mobile unit **30** is coupled to a docker (not illustrated and not part of this invention.) Waste material in the canister **36** or **38** is flowed through the docker to a treatment facility. The manifold is disposed of as medical waste.

As described above, valve disk **132** normally closes the opening into conduit **58** that leads to the associated canister. To use system **30**, draw a suction through the manifold and upstream components, the manifold must first be properly aligned in order force the appropriate displacement of the valve disk. Then, as a consequence of the removal of the manifold **46**, valve disk **132** is returned to its closed stated. Thus one benefit of the system of this invention is that the flow path into the canister is normally closed. Only when a manifold attached is the opening open. Then, as result of the process of rotating the manifold **46** to remove it from the receiver, the valve disk **132** closes this opening. This arrangement blocks the release of gases displeasing to the nose through the manifold receiver **44**.

The closure of valve disk **132** does more than prevent the release of noxious gases. Mobile unit **30** has plural canisters **36** and **38**. When suction pump **58** is actuated, the suction may be drawn on both canisters. The automatic closure of valve disk **132** when a manifold is not present prevents suction loss through the empty manifold receiver **44**.

The manifold receiver **44** and manifold **46** of this invention are further designed so that when the manifold seats over the valve boss **136**, the opposed lip **187** of the valve head **188** press against the outer surface of the boss. Owing to the camming action of the manifold tabs **222** and **224** against the receiver **66**, this displacement is a result of the application of the rotational "twisting" of the manifold in position. The physical effort one needs to exert when so rotating the manifold for both insertion and removal does not impose an appreciable strain on the arm or hand of the inserter. Also, valve base **176** presses against the valve boss. There is essentially no air flow around these seal-forming components. The absence of this air flow means these components do not engage in a vibrational movement that results in the generation of noise.

Further, in preferred versions of the invention, the cross sectional area of the valve disk bore **138** is at least equal to the cumulative cross sectional areas of manifold cap ports **237**. Thus, as the waste stream flows through the manifold **46**, the gaseous components of this stream do not engage in noise-generating compression. Further since the gas flow is not compressed, the flow of the fluid into bore **138** does not result in drop in flow rate.

Mobile unit **30** and manifold **46** of this invention are further collectively designed to substantially eliminate leakage of collected waste. Drip stop **174** does more than prevent leakage of waste in the manifold after removal. As the manifold **46** is removed the receiver **44**, drip stop lips **187** press against the distal end of the valve boss inside the manifold. Thus, upon removal of the manifold, valve lips **187** wipe adhered waste of the valve boss **136**.

The geometry and orientation of the manifold receiver **44** also reduce the leakage of waste from both the mobile unit **30** and the manifold **46**. As mentioned above, the receiver

16

adapter **64** is designed so that plate **96** is angularly offset from the vertical. Consequently, receiver housing **62** is angled from the horizontal. By extension, when the manifold **46** is seated in the receiver housing **62**, the manifold is similarly offset from the horizontal. More specifically, the shell base **168** is below the manifold cap **164**. This means that when the manifold **46** is in the run position, shell opening **170** is located at the lowest elevation of the manifold. This feature ensures that substantially all waste material drawn into the manifold flows out through the valve disk bore **138** and adapter conduit **58** into the canister **36** or **38**.

Then, when the manifold **46** is rotated for removal from receiver **44**, the side of the base defining opening is rotated upwardly. Waste material still in the manifold flows towards the opposite side of the void space internal to the manifold **46**. Thus, upon removal of the manifold from the receiver **44**, waste still in the manifold is away from opening **170**. This reduced the instances of this waste leaking from the opening.

Also, when the removal of the manifold **46** results in valve disk **132** being rotated back to the closed state, notch **139** is located in the bottom rotational position. Owing to the inclined orientation of the manifold receiver housing **62**, liquid in left in the housing will flow towards the valve disk **132**. When this liquid reaches the valve disk, it flows out of the receiver **44** through notch **139**. This liquid is contained in the pocket **151** formed on the top of the canister cap **40** or **42**. Thus, manifold receiver **44** and manifold **46** of this invention are further designed to minimize the accumulation of uncontained waste on the mobile unit **30**.

The above angled orientation of the manifold receiver **44** also ensures that, when the mobile unit **30** is in operation, the proximal end base manifold outlet opening **170** is, in a gravity orientation, below inlet ports **237**. This makes it unlikely that waste in the manifold can flow upstream, through ports **237**, and out the manifold **46**.

Flapper valve unit **248** also stops the leakage of waste from the manifold **46**. The individual flapper valves **262** normally cover the cap ports **237**. When suction pump **58** is actuated, and a fitting cap **246** is removed, the suction drawn by the pump is sufficient to generate a pressure head that flexes the flapper valve **262** of the associated fitting **48** open. The waste stream is thus able to flow into the manifold. When the pump is deactivated, hinge **260** has sufficient resilient force to return the flapper valve against the adjacent rib **239** integral with the manifold cap **164**. Upon removal of the manifold from the receiver **44**, the flow of waste through the ports **2239** is thus blocked by the flapper valves **262**. Further, should manifold **46** be inverted, waste in the manifold moves against these faces of the flapper valve. The mass of this waste thus becomes an added force that holds the flapper valves closed.

Moreover, should a manifold with waste be inverted, the waste presses the flapper valves against the crowns of the adjacent ribs. Owing to the small area of this interface, the force per unit area is relatively high. This focused force therefore enhances the sealing effect of the flapper valves.

Also, as discussed above, the flapper valve unit hub **250** also forms a seal around the filter basket ears **212**. This simplifies the manufacture of the manifold **46**. Still another feature that simplifies the manufacture of manifold **46** is that both the shell **158** and cap **164** are formed from plastic. These components are further dimensioned so that, when mated together the cap skirt **220** presses against shell lip **160**. The compression of these two components against each other forms a substantially fluid tight barrier between these components. Thus, the need to provide an O-ring or other sealing element between the shell **158** and the cap **164** is eliminated.

17

Mobile unit **30** and manifold **46** are further designed so that if, upon manifold insertion the manifold is slightly out of alignment with the valve boss **136**, the valve boss strikes the proximally extending manifold lip **172**. Further insertion of the manifold is blocked. Since the boss strikes the lip **172**, the likelihood that the boss could inadvertently push the drip stop **174** out of opening **174** is substantially eliminated.

It should likewise be recognized that in preferred versions of the invention, the plastic from which the manifold shell **158** and cap **164** are formed is at least partially transparent. This provides medical personnel with a quick means to verify that the a manifold being fitted to the mobile unit **30** is not a used manifold that contains previously collected waste.

Further it should be understood that the axes around which the flapper valves **262** pivot are spaced from the associated cap ports **237**. Thus, the minimal pivoting of a flapper valve **262** due to the action of a pressure head acting against the valve results in the immediate establishment of a wide area opening between the manifold cap **164** and the flapper valve **262**. Consequently, once the flapper valve is so opened, large amounts can flow essentially unimpeded into the center of the manifold **46**.

The narrow gaps between filter basket ribs **198** and **204** block large solids from flowing downstream into the associated canister **36** or **38**. Thus, flow of these solid further into the mobile unit **30** where the can possibly adversely affect downstream components of the mobile unit or docker not relevant to this invention is prevented. Further, the gaps between ribs **198** and **204** have lengths at least three times ($\times 3$) and more often at least five times ($\times 5$) their widths. The surface area of the gap-defining filter structure, trunk **194** and neck **202** is, greater than the lateral cross sectional area of the void space internal to the manifold shell **158**. In some preferred versions of the invention, the cross sectional area of the filter structure is at least two times ($\times 2$) the cross sectional area of the inside of the manifold in which this structure is seated. This feature of the invention further enhances the pass through area of the filter basket **166**. The gap between the shell wall **159** and filter basket lip **196** serves as another path through which liquid and small bits of solid waste can flow through the manifold. This further increases the pass through area internal to the manifold **46**.

Collectively the large surface area of the filter structure, the relatively long lengths of the individual gaps of the filter structure and the filter sub-assembly formed by the manifold shell and filter basket lip mean that should sections of some of the gaps clog with solids, a significant fraction of the gaps will remain solid free. Thus, the trapping of solids by the filter basket **166** should not, in many circumstances, appreciably slow the downstream flow of liquids and fine solids through the manifold **46**.

From the above description it should be recognized that only a small fraction of the liquid and semisolid waste drawn into mobile unit **30** of this invention is trapped in the manifold **46**. Most of the waste flows into the canister **36** or **38**. Thus, medical/surgical personnel that occasionally glance at the canister to obtain a rough estimate of the volume of waste drawn from the surgical site will see substantially all the waste so removed. The absence of the small fraction of waste trapped in the manifold does not significantly detract from this accuracy of this estimate.

V. Alternative Embodiments

It should be appreciated that the foregoing is directed to one specific version of the waste collection system of this invention. Other versions of the invention may have features

18

different from what has been described. Thus, there is no requirement that each of the above described features be incorporated in all versions of the invention.

For example, the fact that the actual collection unit **30** is a mobile unit is understood to only be exemplary. In an alternative version of the invention, the waste collection unit is a static unit. The unit may even consist of a receiver connected to a static unit that only has a pump. In this version of the invention, the receiver also connected to a waste collection system (waste plumbing) internal to the hospital; the pump draws the waste into this collection system.

Similarly, there is no requirement that the receiver **44** have a notch or other conduit that allows any uncollected waste to flow out of the receiver.

Further in some versions of the invention, the receiver **44** may be mounted in the canister or other container used to store the collected waste. In these versions of the invention, the valve plate or other valve assembly used to control flow from the receiver, may open directly into the storage space.

Likewise the individual features of this waste collection system may have structures different from what have been described. There is no requirement that in all versions of the invention the manifold opening through which the waste is flowed to the rest of the system also function as the drive member integral with the manifold that receives a feature for actuating the valve integral with the receiver. Similarly, there is no requirement that valve component through which the waste is flowed also serve as the component that is actuated by the manifold.

Thus, in one alternative versions of the invention, the valve element may have an actuating pin. In this version of the invention, the manifold has a keyhole for receiving the pin. This keyhole may be an external slot or a closed end bore. As the manifold is inserted in the receiver, the pin seats against the manifold surfaces defining the slot/bore.

Further displacement of the manifold results in the like displacement of the pin and, by extension, the opening and/or closing of the manifold.

In the alternative versions of the invention, the valve integral with the receiver may not be a disk. The valve may be a plate that moves in an arcuate or linear path to open/close the conduit to the downstream components of the system. The valve may not be a planar member. Thus, the valve may be a ball type member that rotates between open and closed positions. In some versions of the invention, a biasing member is provided that normally holds the valve in the closed state. In these versions of the invention, the displacement of the valve drive member by the manifold overcomes the biasing force and displaces the valve into the open state. When the manifold is removed, the biasing member returns the valve to the closed state.

Furthermore, in some versions of the invention, the drive member integral with the manifold that couples to the receiver valve may not be a void-defining feature. In some versions of the invention, the manifold may be formed with a tab or a post. The receiver valve has a drive member with a keyhole or void for receiving the manifold feature. When the manifold is seated in the receiver, the tab/post seats in the keyhole. Further displacement of the manifold results in the actuation of the valve drive member and the resultant opening or closing of the valve.

Likewise, in some versions of the invention the valve has an actuating member separate from the valve itself. This actuating member, upon displacement by the manifold insertion/removal, moves the valve between the open/closed states. Thus, if the valve has a ball- or cylindrically-shaped head, the

actuating member may be a drive link that, when longitudinally displaced rotates the valve head.

It should thus be appreciated that, in these alternative versions of the invention, the linear insertion/removal of the manifold may source of the force that causes the opening/closing of the complementary manifold receiver valve.

Also it may be desirable to provide a releasable latch mechanism for holding the valve in a particular state. Thus with the disclosed valve disk **136** it may be desirable to provide spring biased ball-in-detent to prevent unintended rotation of the valve disk. In some versions of the invention the ball is mounted to and rotated with the valve disk. In these versions of the invention receiver adaptor face plate **96** is formed with at least one detent for capturing the ball. This assembly keeps the valve disk from rotating from the closed state. Also by preventing rotation of the valve disk **136**, the likelihood that the valve boss **136** will not be aligned to seat in manifold opening **170** is essentially eliminated. Alternatively, the ball and spring are mounted in a bore that opens inwardly from the receiver adaptor face plate **96**. The valve disk is formed with an appropriate detent for receiving the valve.

The manifold may be provided with a drip stop different from what has been disclosed. Thus, the drip stop that selectively blocks flow out of the opening into the mobile unit may be formed with one or three or more lips, flaps or other members that are selectively displaced to open/close the drip stop. One such valve is a duck-billed valve.

In some versions of the invention, the flow-blocking components of the drip stop may not be abutting flaps. A flapper valve that may or may not be spring biased can perform this function. A normally closed umbrella type valve may function as the drip reducing member of the drip stop. In this version of the invention, the valve boss abuts and displaces a valve stem so to force the valve into the open state. A normally-closed spring biased poppet valve may also be used to prevent drip release. In these versions of the invention, as well as the above described version wherein opposed flaps form the valve, the valve is opened as a result of a mechanical force placed on the valve by the receiver. The valve then automatically closes upon the removal of the force imposing valve-associated member.

It should be appreciated that in some alternative drip stops of the invention, the valve component of the drip stop may not further function as the component that prevents leakage around the valve boss. In these versions of the invention, there is separate drip stop component that forms a barrier between the valve boss and the adjacent outlet opening-defining section of the manifold. A grommet may perform this function.

Assemblies other than the disclosed flapper valve unit may be used to prevent fluid flow from the manifold **46** out of fittings **48**. Some flapper valves, for example, have a reinforcing member such as domes or ribs disposed on their back-sides. These reinforcing members prevent valve collapse in the presence of high back pressures. Duck billed valves mounted in the fittings **48** may perform this check valve function. These include duck bill valves with three or more lips. Again, umbrella valves, poppet valves, spring loaded valve may be fitted to the manifold to reduce the likelihood of leakage through the fittings **48**.

Features other than tabs may be integral with the manifold to ensure that the manifold when inserted into the receiver, manifold opening **170** is aligned with the valve disk boss **136** and bore **138**. Thus, in an alternative version of the invention, the manifold is formed with one or more slots or other void spaces along the outer surface thereof. These slots receive alignment pins integral with the manifold receiver. In these versions of the invention, the surfaces of the manifold that

define these slots may also function as cam surfaces. Thus, as the manifold is inserted in the receiver, the manifold is urged off these static alignment pins further into the receiver.

Likewise, in an alternative versions of the invention, the camming surfaces that, upon manifold rotation, urge the manifold proximally rearward may not be on the manifold receiver. In some versions of the invention, the alignment tabs, grooves or notches integral with the manifold may have angled or tapered profiles. As the manifold is rotated, the abutment of these surfaces against fixed surfaces integral with the receiver, result in the manifold being moved proximally. Further, in some versions of the invention, there is only a single camming surface integral with the receiver and/or manifold.

Also, in some versions of the invention, the manifold may be provided with a data carrier and the complementary receiver has a device capable of reading the store data. Such a manifold is disclosed in the Applicants' Assignee's U.S. Patent App. No. 60/780,474, SURGICAL WASTE COLLECTION SYSTEM WITH FLUID STREAM PRE-FILTER, filed 8 Mar. 2006, published as WO 2007/103842 A2, the contents of which are incorporated herein by reference. As described in the incorporated-by-reference publication, the data carrier stores data used to regulate operation of the unit to which the manifold with which the data carrier is integral is attached. These data include: manifold use history; vacuum level; and expiration data. The receiver data reader forwards these data to a processor that regulates actuation of the waste collection unit. Based on these data, the processor: determines whether or not the attached manifold can be used; and regulates the operation of the suction pump.

Further there is no requirement that in all versions of the invention, the filter basket be suspended from the top of the manifold. In some versions of the invention, the filter basket may be suspended from a post that extends upwardly from the bottom of the manifold. Alternatively, the filter basket may be snap fitted into the side wall of the manifold.

Similarly, in some versions of the manifold, it may not be necessary to provide a filter such as the described filter basket. Also, some manifolds of this invention may only be provided with a single fitting **48**. An advantage of this structure is that, when only a single suction line **50** is attached to system **30**, one does not have to be concerned with the question of whether or not unused fittings are capped.

Also, alternative versions of the manifold may include an O-ring or other compressible member between the shell **158** and cap **164**. This member serves as seal between these two components so as to minimize, if not eliminate, the loss of vacuum.

Further, there is no requirement that the manifold shell fingers **161** and **162** used to align the shell with the cap **164** always be 180° apart from each other. In other versions of the invention, fingers **161** and **162** may be spaced closer together. Thus the complementary pairs of ribs **226** and **228** would likewise be positioned on the cap skirt **220** to be closer together so as to receive, respectively fingers **161** and **162**.

Therefore, it is an object of the appended claims to cover all such variations and modifications that come within the true spirit and scope of this invention:

What is claimed is:

1. A manifold for connection to a receiver of a medical/surgical waste collection unit, the receiver having a rotating valve disk that selectively allows/blocks fluid flow through the receiver, the valve disk having a longitudinal axis that extends through the valve disk, said manifold including:

a housing, said housing having: opposed proximal and distal ends; a proximal section that extends forward from

21

- the proximal end, the proximal section at least partially defining a housing void space; a longitudinal axis that extends between the proximal and distal ends and through the proximal section and the housing void space and wherein, at least the proximal section is shaped to be disposed in the waste collection unit receiver and, when, in the receiver, rotate about the housing longitudinal axis;
- at least one fitting connected to said housing adjacent the distal end, said fitting dimensioned to receive a suction line and having a fluid communication path into the housing void space; and
- a base plate that extends over the proximal end of said housing so as to define a proximal end of the housing void space so that when said manifold is disposed in the receiver, said base plate is located adjacent the receiver valve disk, said base plate having a center through which the housing longitudinal axis extends and shaped to have an opening through which fluid can flow from the housing void space into the waste collection unit, the opening further shaped to receive a drive member integral with the valve disk, the center of the opening being located in said base plate at a location laterally offset from the base plate center so that rotation of said housing about the housing longitudinal axis results in like rotation of the base plate opening and the rotation of the valve disk around the longitudinal axis of the valve disk, the rotation of the valve disk moving the valve disk between positions in which the disk allows fluid flow through the receiver and in which the disk blocks fluid flow through the receiver.
2. The manifold of claim 1, wherein:
said base plate is circularly shaped; and
said housing is shaped so that the proximal section has a circularly shaped wall that extends distally forward from said base plate.
3. The manifold of claim 1, further including a filter disposed in the housing void space between said at least one fitting and the base plate opening.
4. The manifold of claim 1, further including a valve mounted to said housing to regulate fluid flow through the base plate opening, said valve configured to be in an open state when the housing is disposed in the waste collection unit receiver and, when said housing is withdrawn from the receiver, to move to a closed state to prevent fluid flow through the base plate opening.
5. The manifold of claim 1, further including a single-piece drip stop mounted to said base plate around the opening, said drip stop having:
at least one moveable valve member that, when said manifold is in the waste collection unit receiver, allows fluid flow through the base plate opening, and, when said manifold is removed from the waste collection unit receiver, closes to block fluid flow through the base plate opening; and
a seal assembly that, when said manifold is in the waste collection unit receiver, forms a seal between the valve disk drive member and said manifold base plate.
6. The manifold of claim 1, wherein:
said housing includes a shell that defines the housing proximal section;
said base plate is integrally formed with said shell; and
said housing further includes a cap disposed over said shell that further defines the housing void space.
7. The manifold of claim 1, further including two tabs that extend outwardly from said housing, said tabs being centered

22

on diametrically opposed sides of the housing longitudinal axis and being shaped to subtend different arcs around said housing.

8. A manifold for connection to a receiver of a medical/surgical waste collection unit, the receiver having a rotating valve disk that regulates fluid flow through the receiver, the valve disk having a longitudinal axis that extends through the disk and a boss that is radially spaced from the longitudinal axis of the disk, said manifold including:

- a housing, said housing having: opposed proximal and distal ends; a proximal section that extends forward from the proximal end, the proximal section at least partially defining a housing void space; and a longitudinal axis that extends between the proximal and distal ends and through the housing proximal section and the housing void space and wherein, at least the housing proximal section is shaped to be disposed in the waste collection unit receiver and, when in the receiver, rotate about the housing longitudinal axis;

at least one fitting that is connected to said housing adjacent the distal end, said fitting dimensioned to receive a suction line and to define a fluid communication path into the void space

two tabs that extend outwardly from said housing, said tabs being centered on diametrically opposed sides of the housing longitudinal axis and being shaped to subtend different arcs around said housing; and

a base plate that extends over the proximal end of said housing to define a proximal end of the housing void space so that when said manifold is seated in the waste collection unit receiver, said base plate is located adjacent the valve disk, said base plate having a center through which the housing longitudinal axis extends and shaped to have an opening shaped to receive the valve disk boss and through which fluid can flow from the housing void space, through the valve disk and into the waste collection unit, the opening being centered in said base plate at a location spaced from the base plate center so that rotation of said housing about the housing longitudinal axis results in like rotation of the base plate opening, the valve disk boss and the valve disk, the rotation of the valve disk orienting the disk so that the disk allows fluid flow through the receiver or so that disk blocks fluid flow through the receiver.

9. The manifold of claim 8, wherein:

said base plate is circularly shaped; and

said housing is shaped so that the proximal section has a circularly shaped wall that extends distally forward from said base plate.

10. The manifold of claim 8, further including a filter disposed in said housing between said at least one fitting and the base plate opening.

11. The manifold of claim 8, further including a valve mounted to said housing to regulate fluid flow through the base plate opening, said valve configured to be in an open state when the housing is disposed in the waste collection unit receiver and, when said housing is withdrawn from the receiver, to move to a closed state to prevent fluid flow through the base plate opening.

12. The manifold of claim 8, further including a single-piece drip stop mounted to said base plate around the opening, said drip stop having:

at least one moveable valve member that, when said manifold is in the waste collection unit receiver, allows fluid flow through the base plate opening, and, when said

23

manifold is removed from the waste collection unit receiver, closes to block fluid flow through the base plate opening; and

a seal assembly that, when said manifold is in the waste collection unit receiver, forms a seal between the valve disk boss and said manifold base plate.

13. The manifold of claim **8**, wherein:

said housing includes a shell that defines the housing proximal section;

said base plate is integrally formed with said shell; and said housing further includes a cap disposed over said shell, said cap further defining the housing void space.

14. A manifold for connection to a receiver of a medical/surgical waste collection unit, the receiver having a rotating valve disk that allows/blocks fluid flow through the receiver, the valve disk having a longitudinal axis that extends through the disk and a boss that is radially spaced away from the disk longitudinal axis, said manifold including:

a housing, said housing having: opposed proximal and distal ends; a proximal section that extends forward from the proximal end, the proximal section at least partially defining a housing void space; and a longitudinal axis that extends between the proximal and distal ends and through the proximal section and the housing void space and wherein, at least the housing proximal section is shaped to be disposed in the waste collection unit receiver and, when in the receiver, rotate about the housing longitudinal axis;

at least one fitting connected to said housing adjacent the distal end, said fitting dimensioned to receive a suction line and having a fluid communication path into the void space;

a base plate that extends over the proximal end of said housing to define a proximal end of the housing void space so that when said manifold is disposed in the receiver, said base plate is located adjacent the valve disk, said base plate having a center through which the housing longitudinal axis extends and shaped to have an opening for receiving the valve disk boss and through which fluid can flow from the housing void space, through the valve disk boss and into the waste collection unit, the opening being centered in said base plate at a location spaced from the base plate center so that rotation of said housing about the housing longitudinal axis results in like rotation of the base plate opening, the valve boss and the valve disk, the rotation of the valve disk orienting the disk so that the disk allows fluid flow through the receiver or so that the disk blocks fluid flow through the receiver; and

24

a ring formed from elastomeric material that is disposed over an outer surface of said base plate that extends around the base plate opening, said ring shaped to have an exposed surface disposed over said base plate that extends from an outer perimeter of said ring and that tapers distally forward toward the base plate opening.

15. The manifold of claim **14** further including a lip that projects outwardly from the outer surface of said base plate, said lip being radially spaced outwardly from the base plate opening and extending around said ring.

16. The manifold of claim **14**, wherein said ring is part of a drip stop, said drip stop including a valve disposed in the void space over the base plate opening that regulates fluid flow through the base plate opening, said valve configured to open when the valve disk boss is received in the base plate opening and close upon withdrawal of the valve disk boss from the base plate opening.

17. The manifold of claim **14**, wherein said ring is part of a single-piece drip stop, said drip stop further including a head integral with said ring that is disposed in the housing void space and extends over the base plate opening, said head formed from elastomeric material and having at least one slot that divides said head into a plurality of lips, said lips having a first position in which said lips are spaced apart to allow fluid flow out through the base plate opening and a second position in which said lips abut each other so as to block fluid flow out of the base plate opening.

18. The manifold of claim **14**, wherein:

said base plate is circularly shaped; and

said housing is shaped so that the proximal section has a circularly shaped wall that extends distally forward from said base plate.

19. The manifold of claim **14**, further including a filter disposed in said housing between said at least one fitting and the base plate opening.

20. The manifold of claim **14** further including:

a first valve disposed in said housing adjacent said fitting that allows fluid flow from said fitting into the housing void space and that blocks fluid flow from the housing void space out through said fitting; and

a second valve disposed in said housing adjacent the base plate opening for regulating fluid flow from the housing void space out through the base plate opening that allows fluid flow when the valve disk boss is seated in the base plate opening and that closes upon withdrawal of the valve disk boss from the base plate opening.

* * * * *