

US007606026B2

(12) **United States Patent**  
**Quijano et al.**

(10) **Patent No.:** **US 7,606,026 B2**  
(45) **Date of Patent:** **Oct. 20, 2009**

(54) **ELECTRONIC DEVICE QUICK CONNECT SYSTEM**

(75) Inventors: **David Quijano**, Magnolia, TX (US);  
**Randall W. Martin**, The Woodlands, TX (US);  
**Nick Woodley**, London (GB);  
**Tom J. Searby**, Eaton, CO (US)

(73) Assignee: **Hewlett-Packard Development Company, L.P.**, Houston, TX (US)

(\*) Notice: Subject to any disclaimer, the term of this patent is extended or adjusted under 35 U.S.C. 154(b) by 0 days.

(21) Appl. No.: **11/986,740**

(22) Filed: **Nov. 26, 2007**

(65) **Prior Publication Data**  
US 2008/0151489 A1 Jun. 26, 2008

**Related U.S. Application Data**

(63) Continuation of application No. 11/263,483, filed on Oct. 31, 2005, now Pat. No. 7,317,613.

(51) **Int. Cl.**  
**G06F 1/16** (2006.01)

(52) **U.S. Cl.** ..... **361/686; 361/683; 361/689; 439/929**

(58) **Field of Classification Search** ..... 361/681, 361/683, 686, 689, 714-726; 439/131, 534, 439/374, 929; 248/118.3, 274.1, 314, 122.1, 248/346.1, 346, 510, 124.1, 459, 489, 917-924; 312/223.2, 223.3, 235; 345/169, 501, 905  
See application file for complete search history.

(56) **References Cited**

**U.S. PATENT DOCUMENTS**

6,102,284	A *	8/2000	Myers et al.	235/375
6,185,095	B1 *	2/2001	Helot et al.	361/686
6,418,013	B1 *	7/2002	Broder et al.	361/686
6,594,146	B2 *	7/2003	Frangesch et al.	361/686
7,079,384	B2 *	7/2006	Wang et al.	361/686
7,139,168	B2 *	11/2006	DeLuga et al.	361/686

\* cited by examiner

*Primary Examiner*—Michael V Datskovskiy

(57) **ABSTRACT**

A quick connect system for an electronic device, comprising a docking station configured to engage the electronic device, the docking station having a locking mechanism actuatable to an unlocked position, the locking mechanism configured to independently remain in the unlocked position and automatically return to a locking position in response to disengagement of the electronic device from the docking station.

**18 Claims, 14 Drawing Sheets**

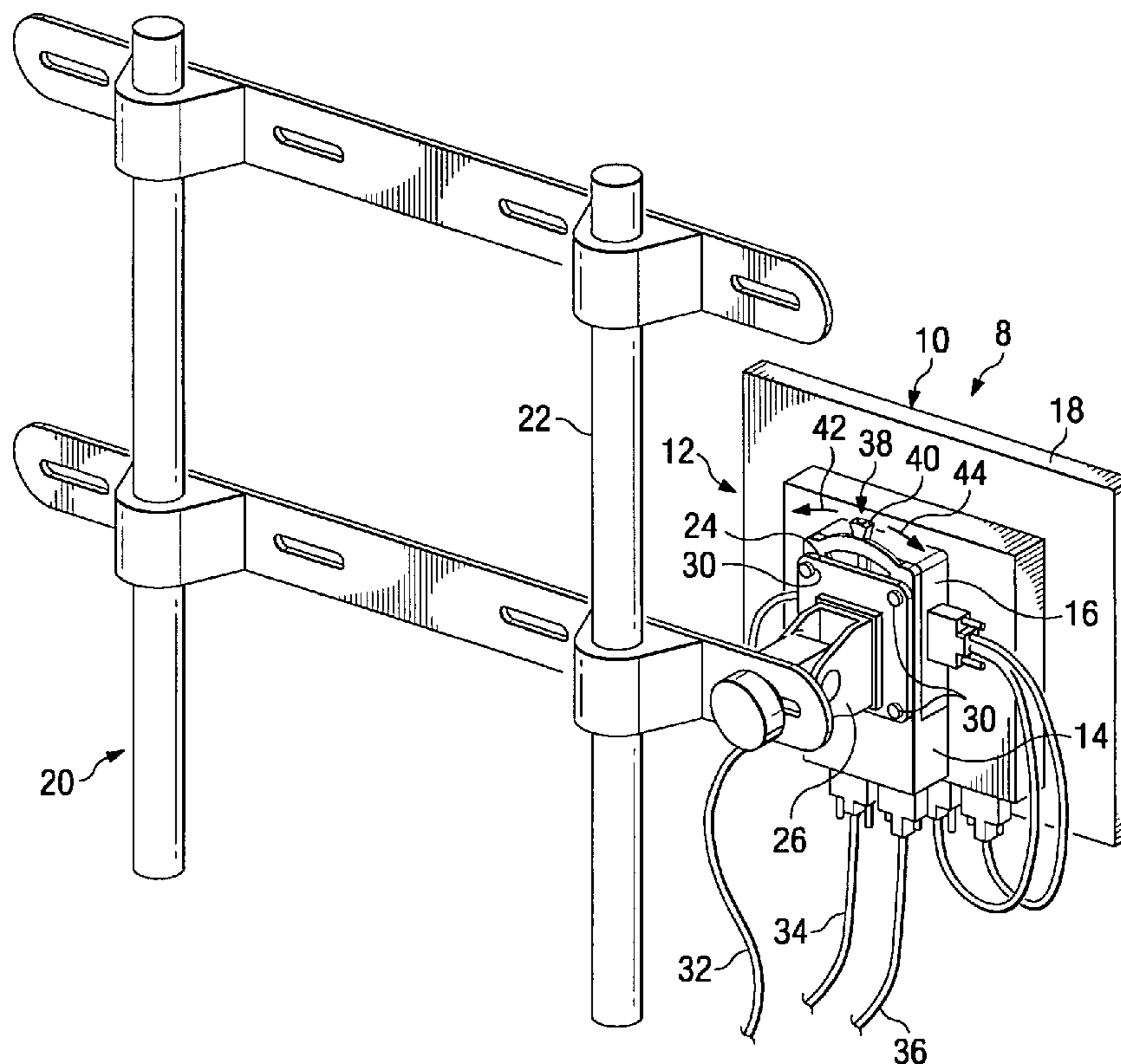

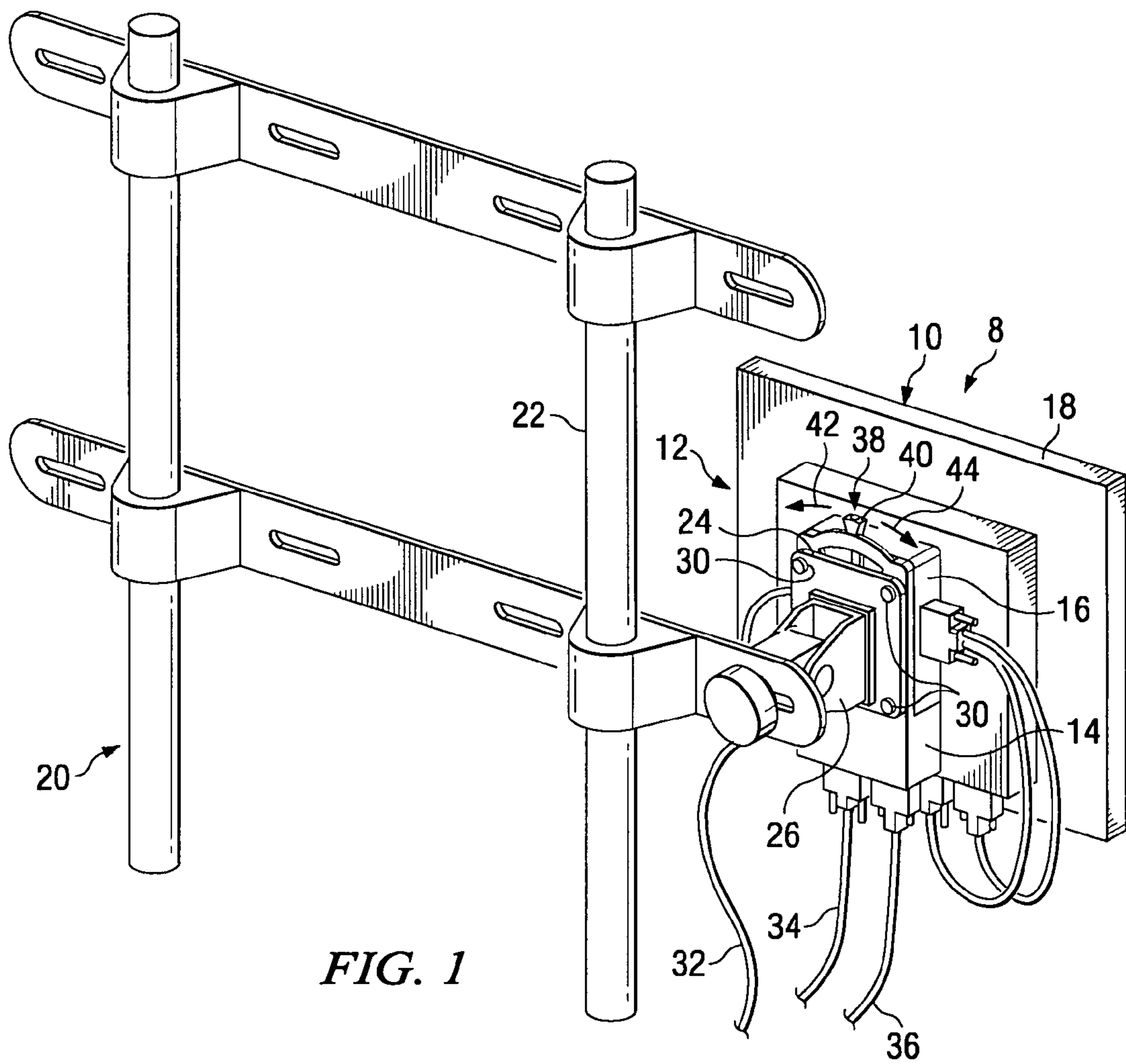

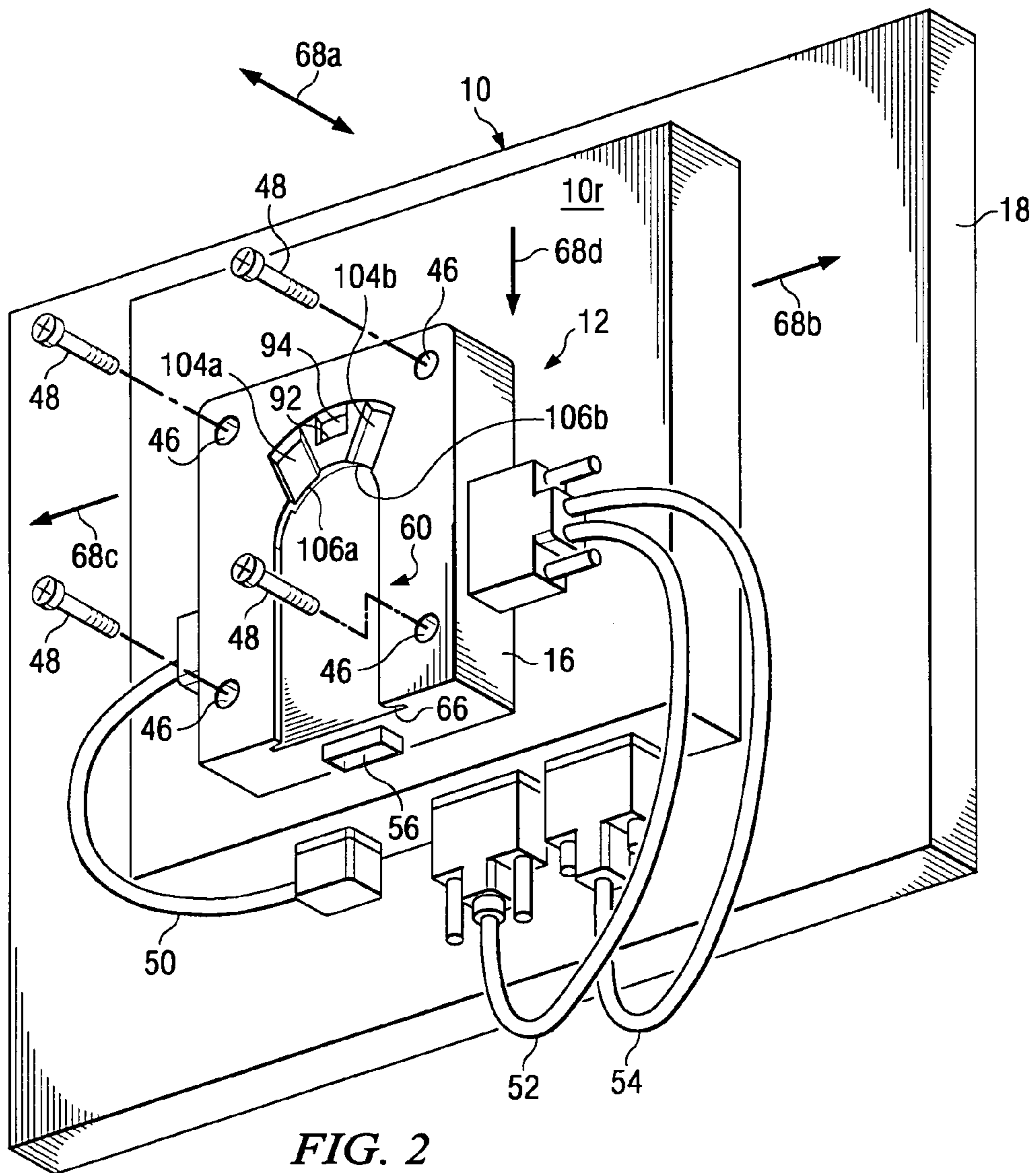
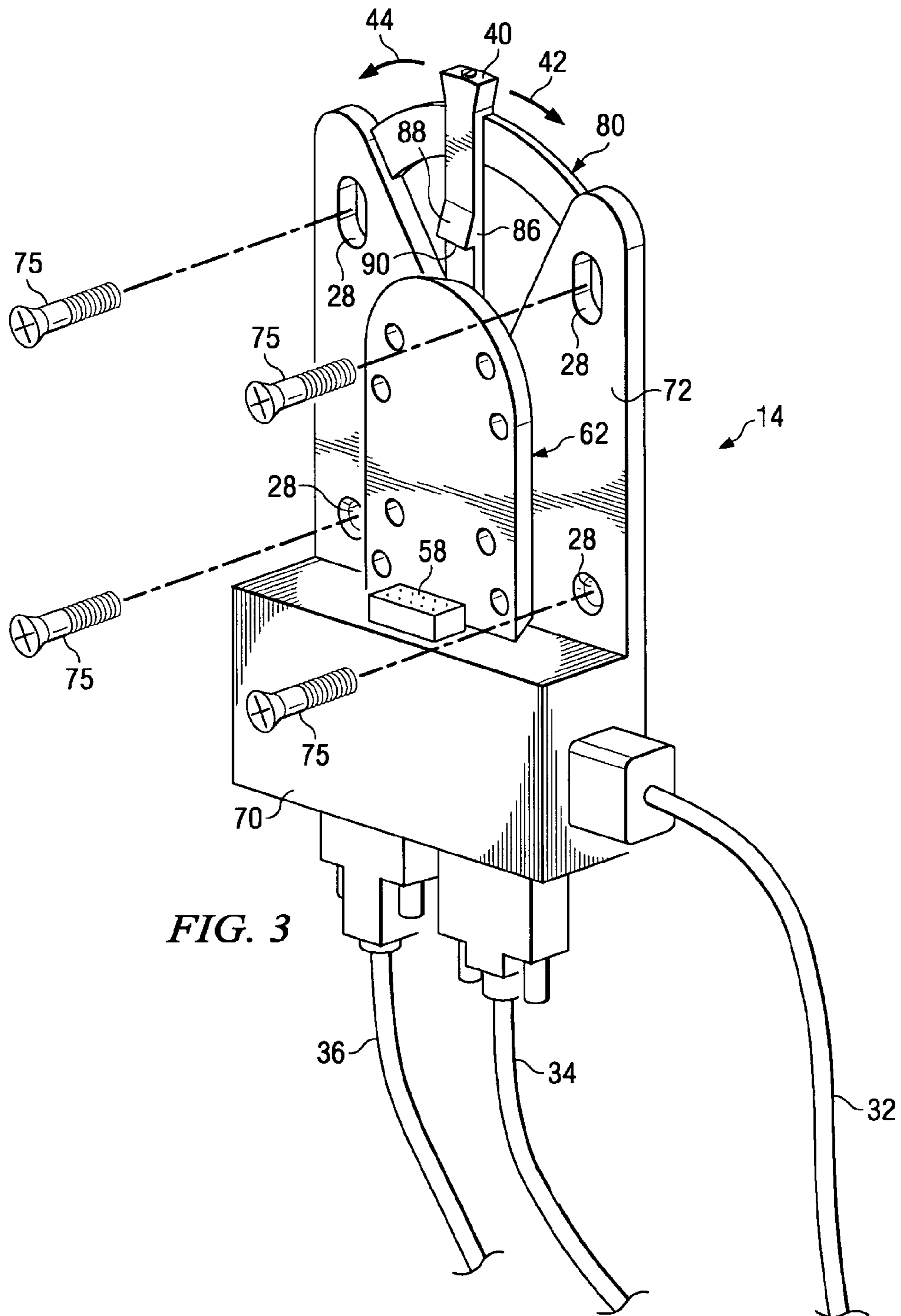
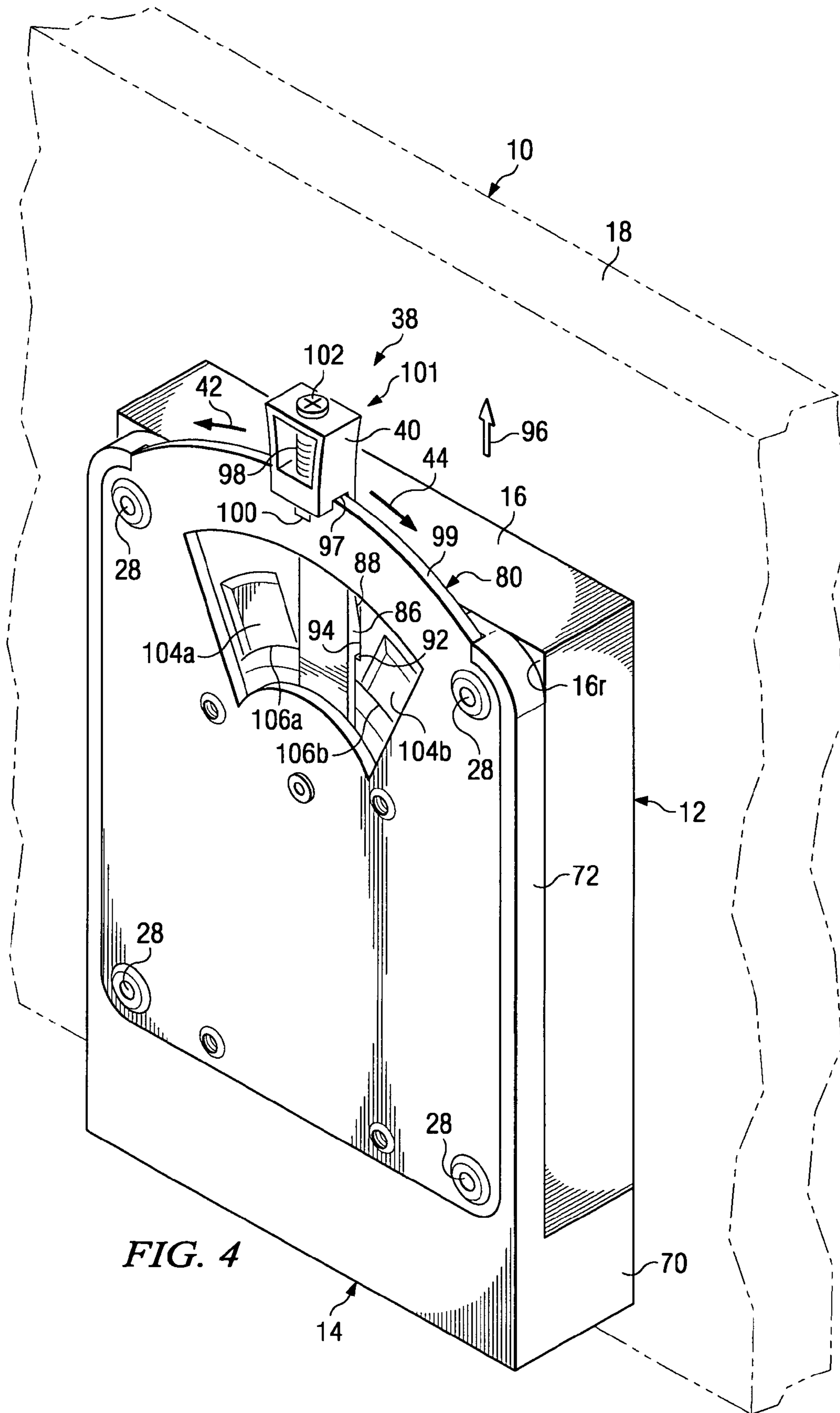

FIG. 2





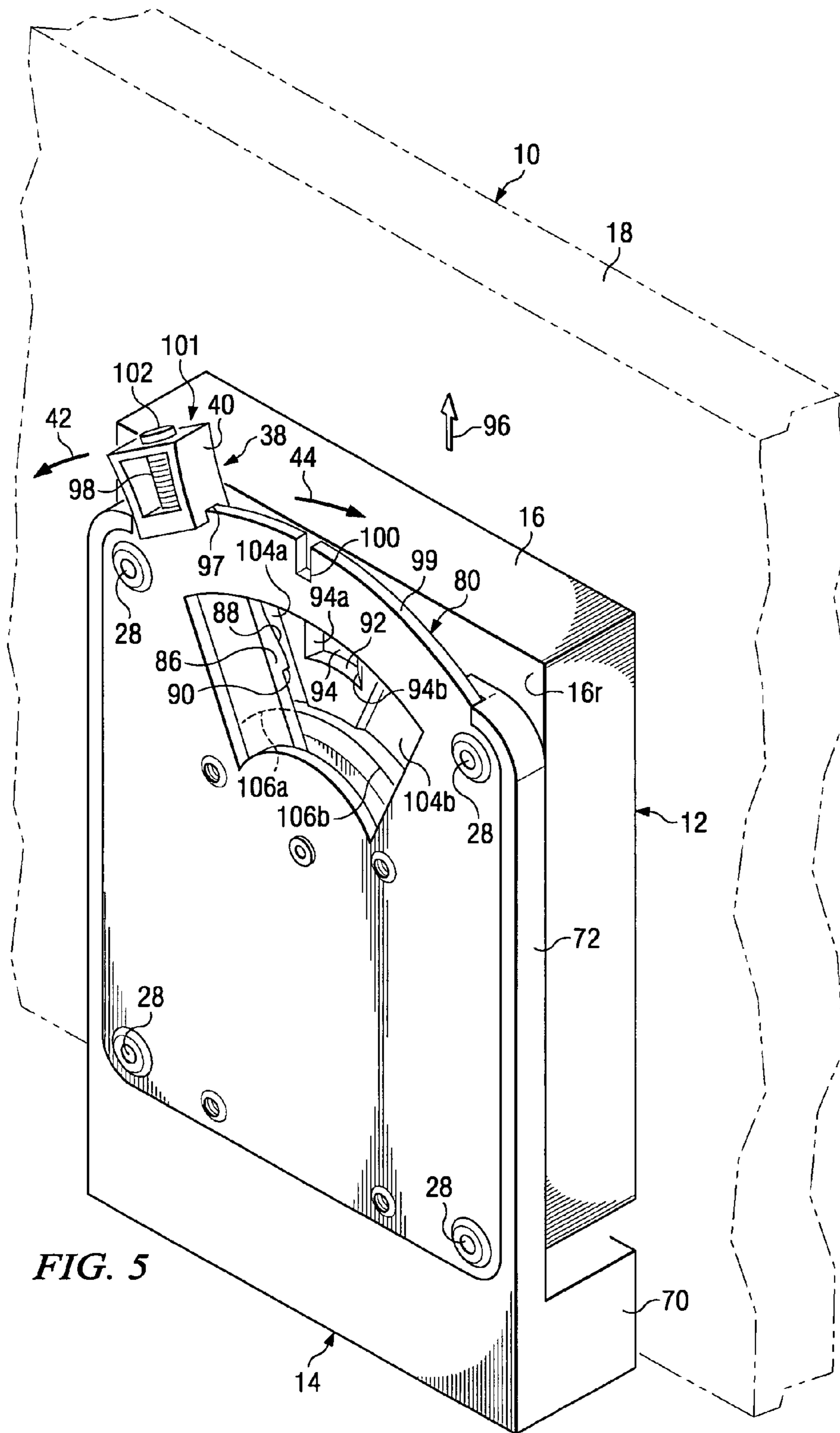

FIG. 5

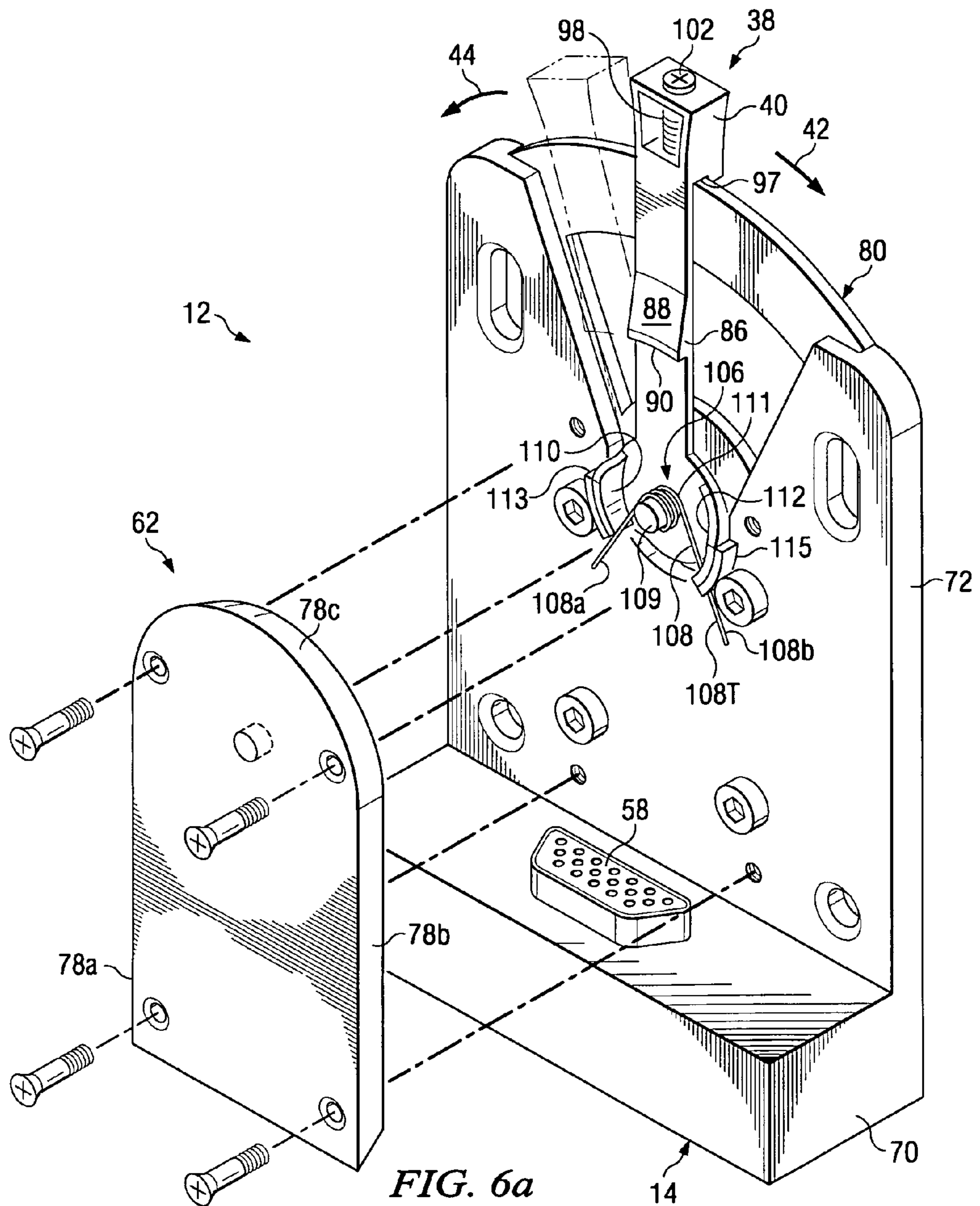

FIG. 6a

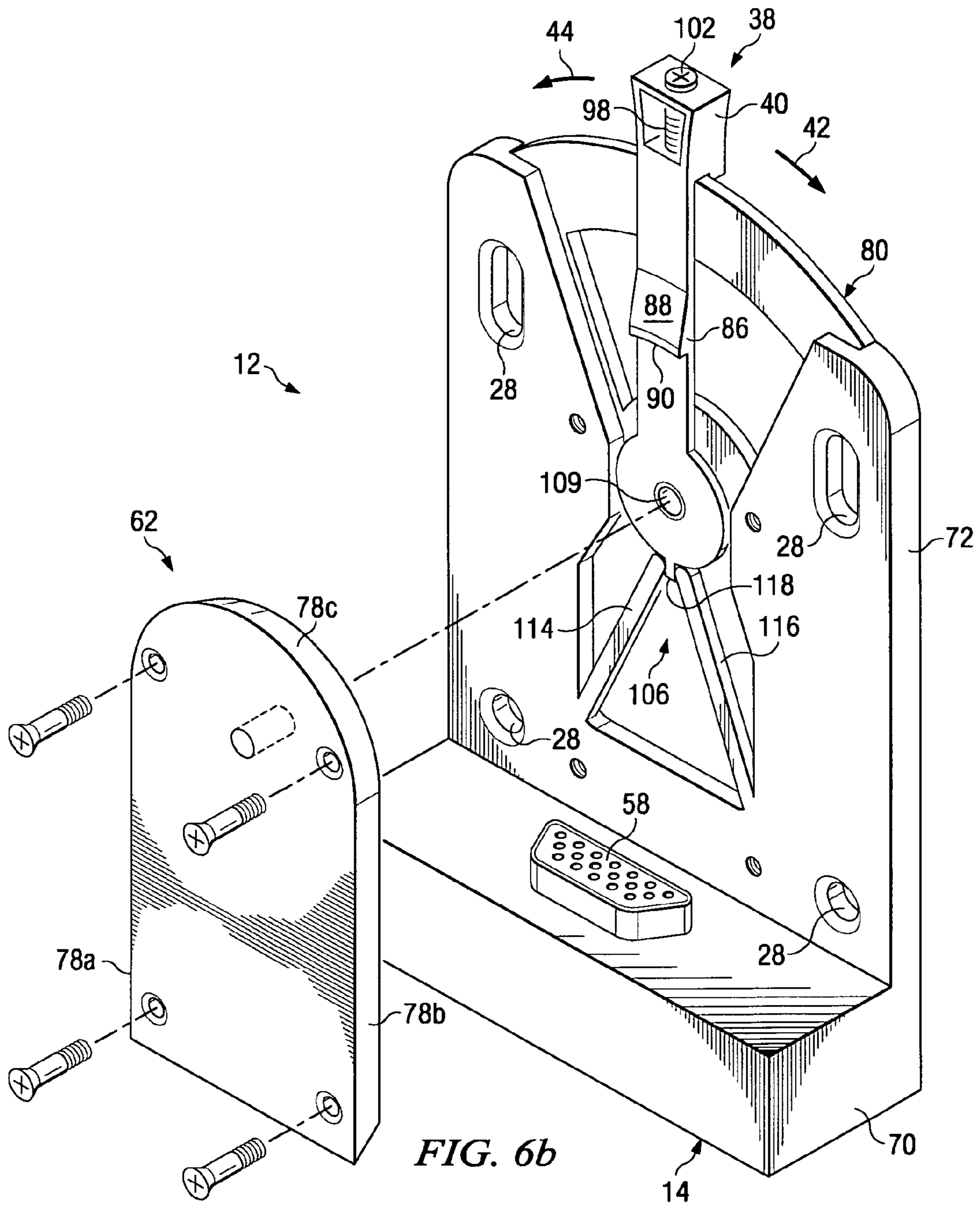

FIG. 6b



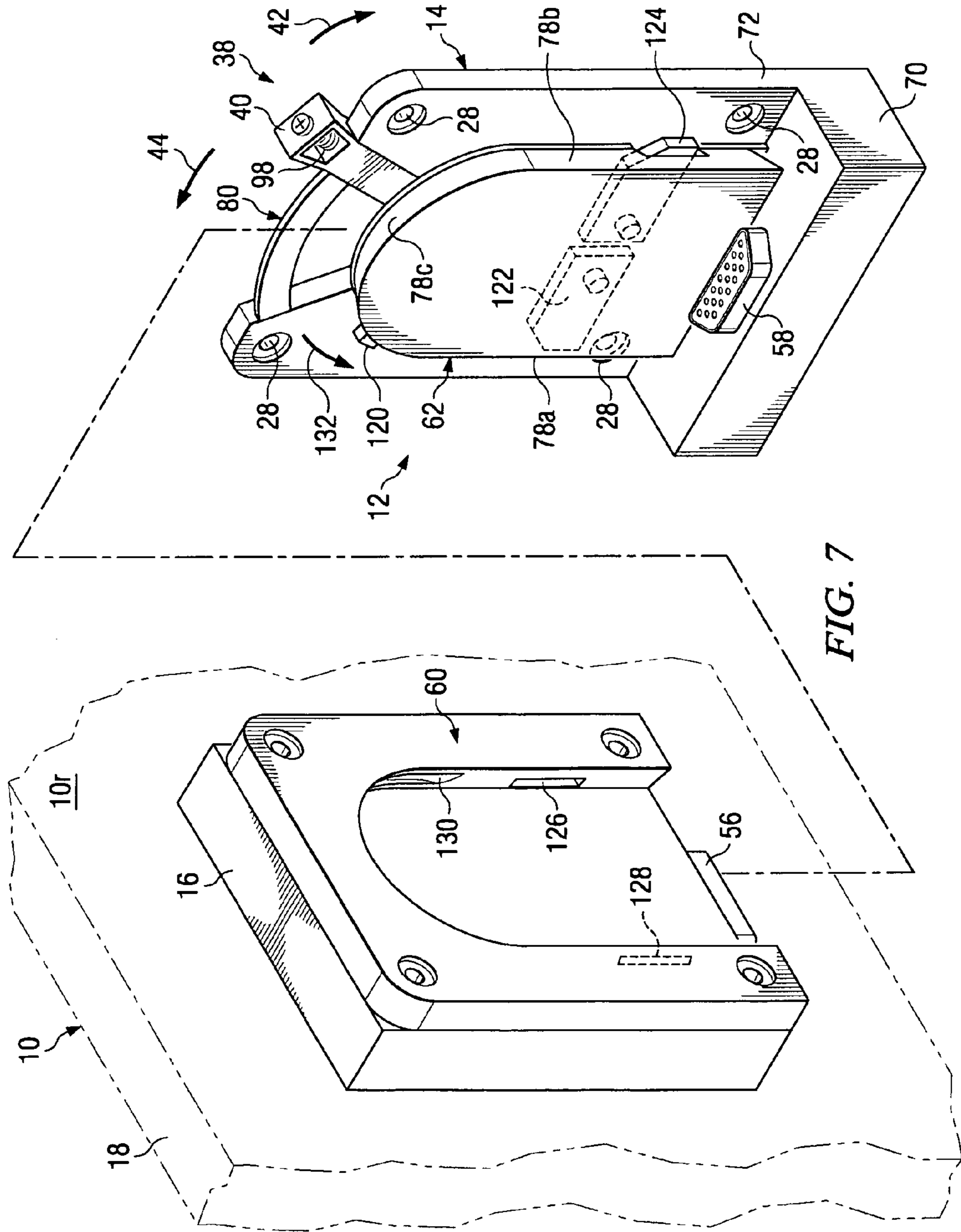
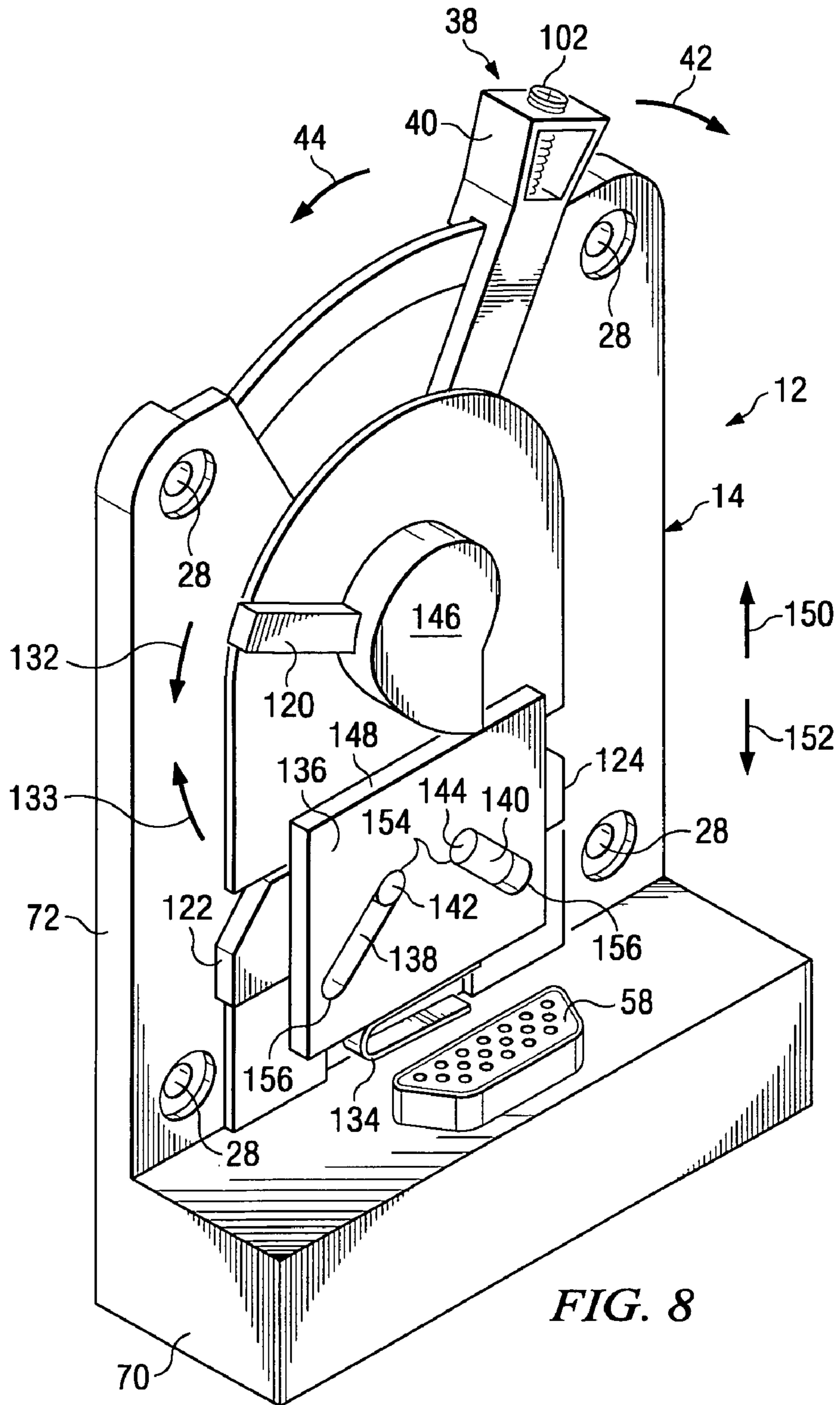
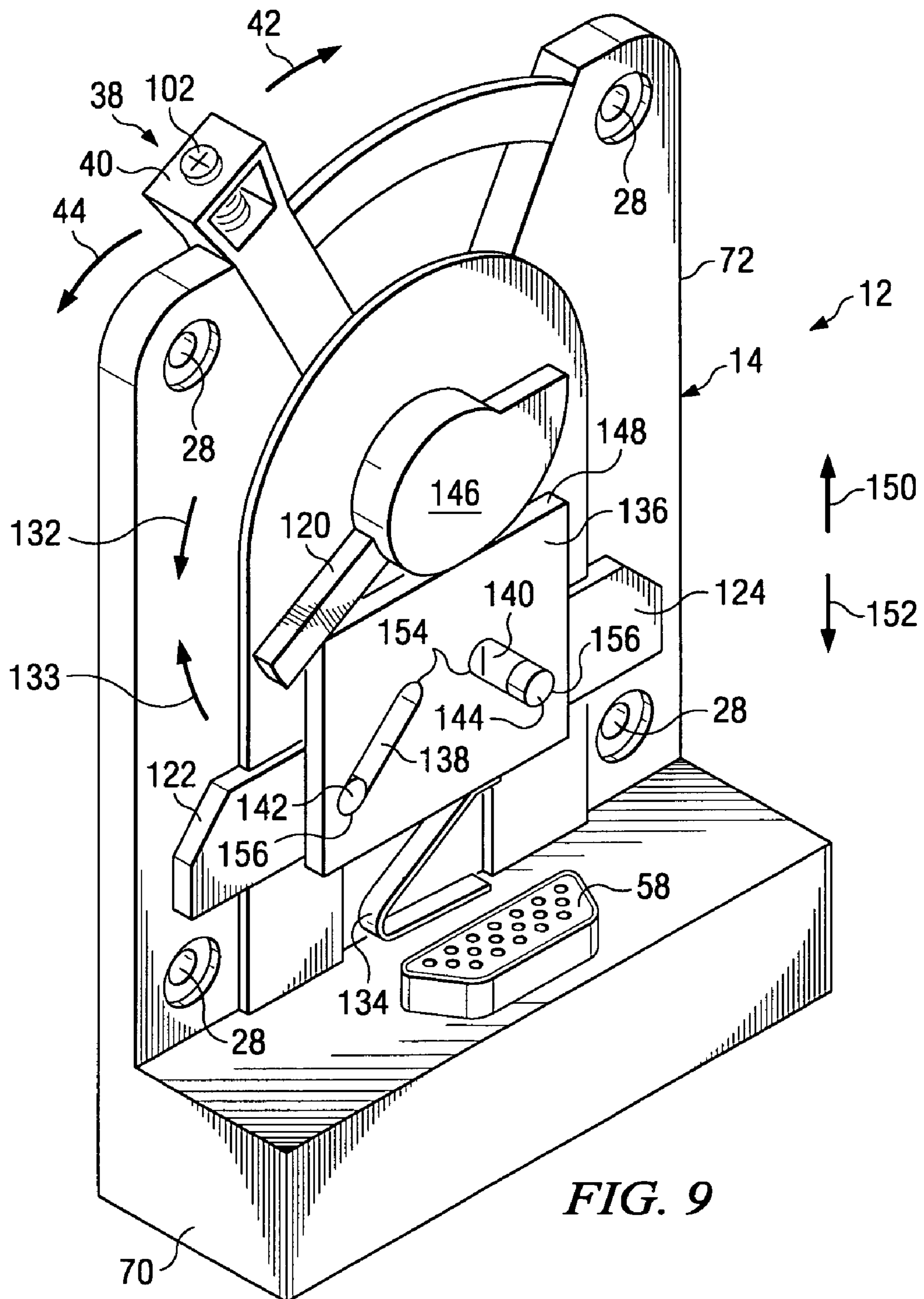
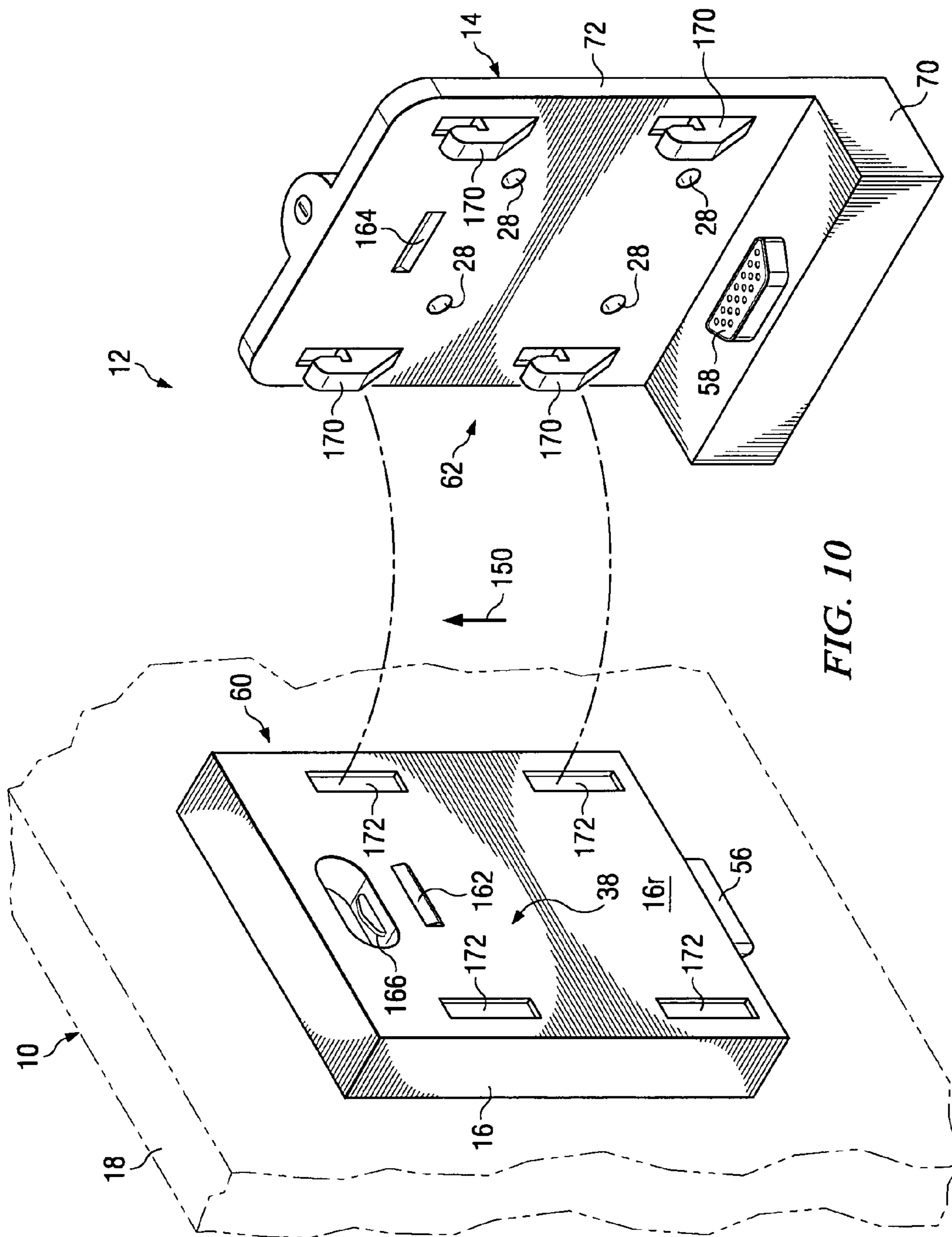

FIG. 7







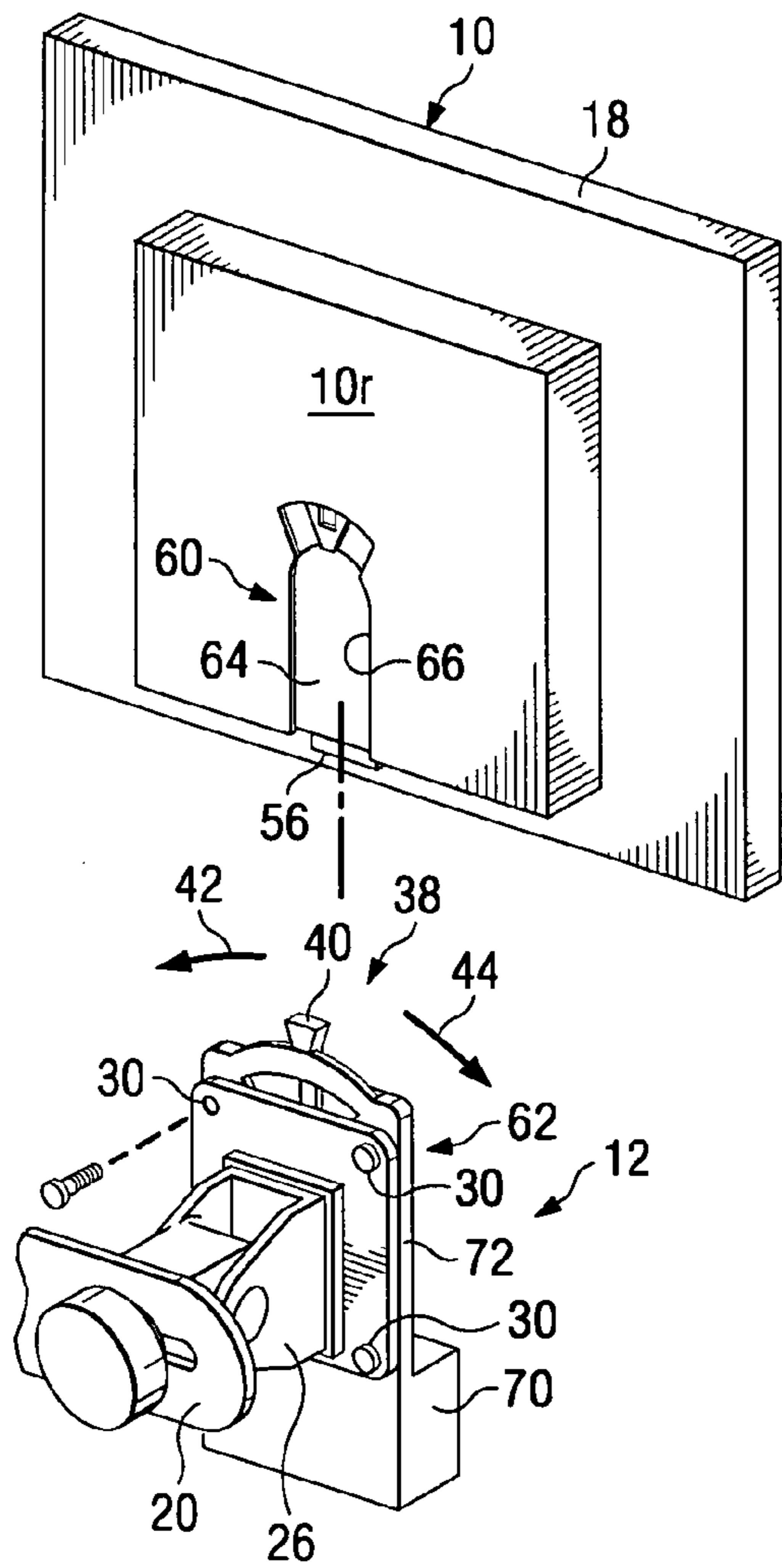

FIG. 11a

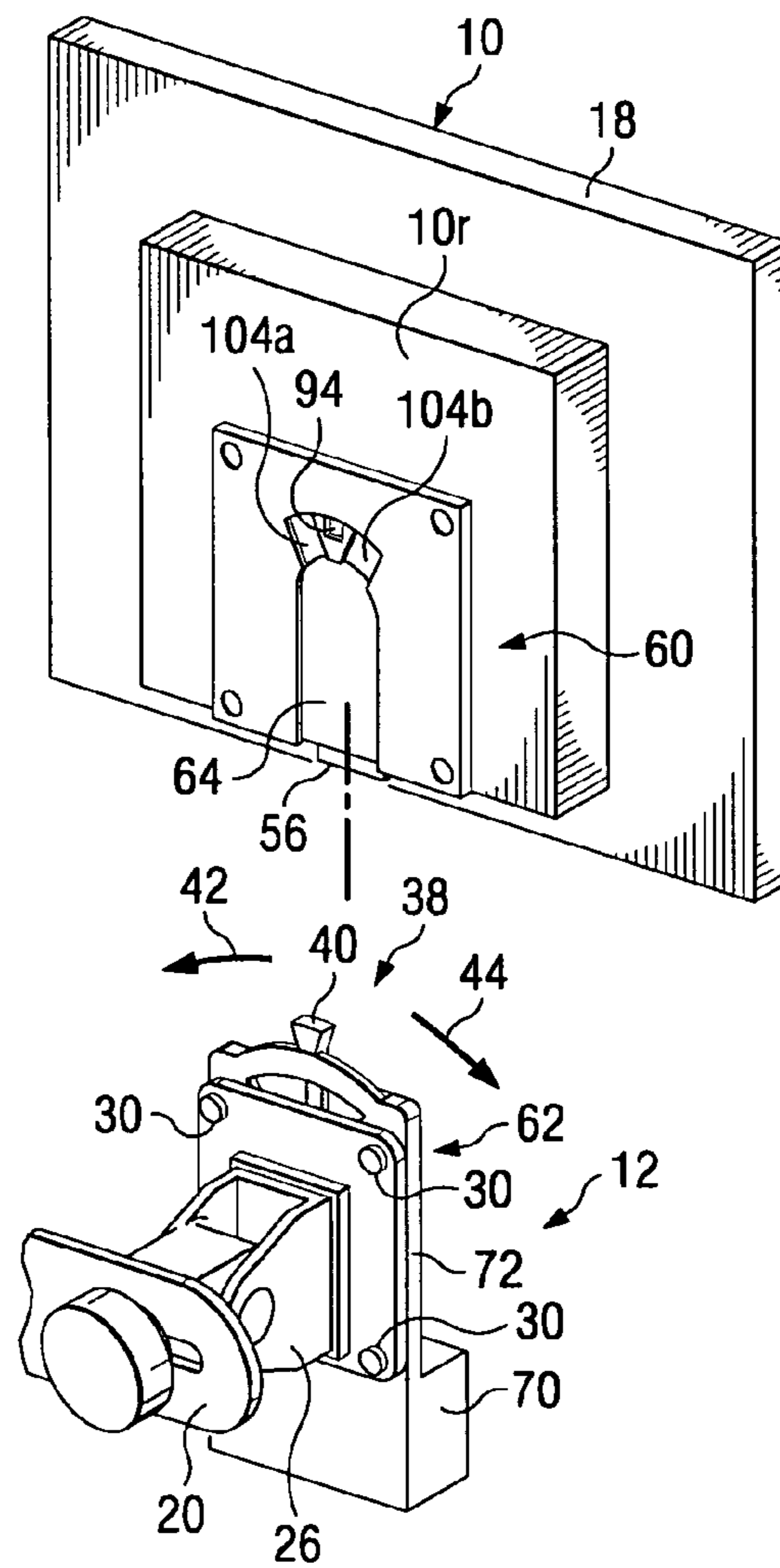

FIG. 11b

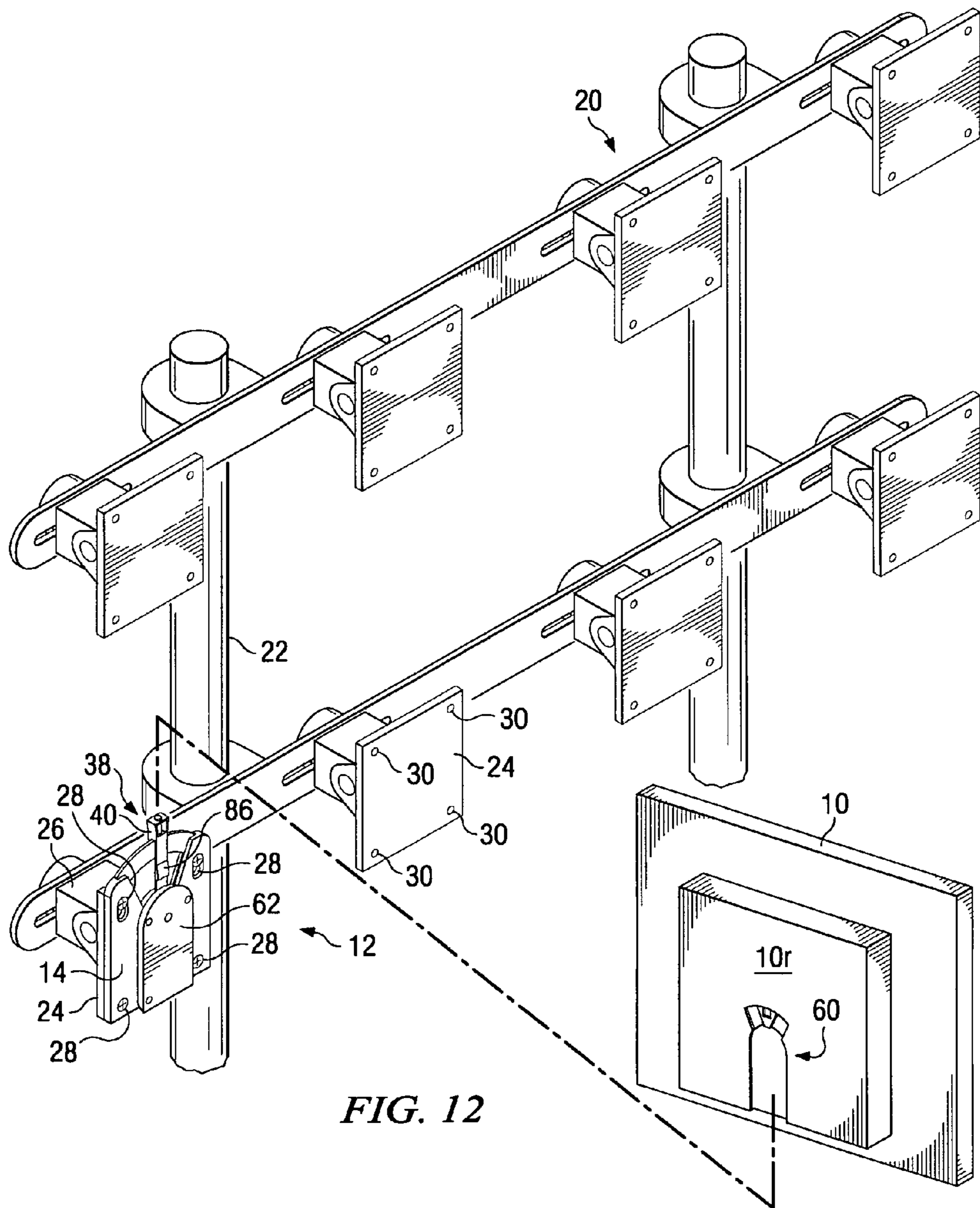

FIG. 12

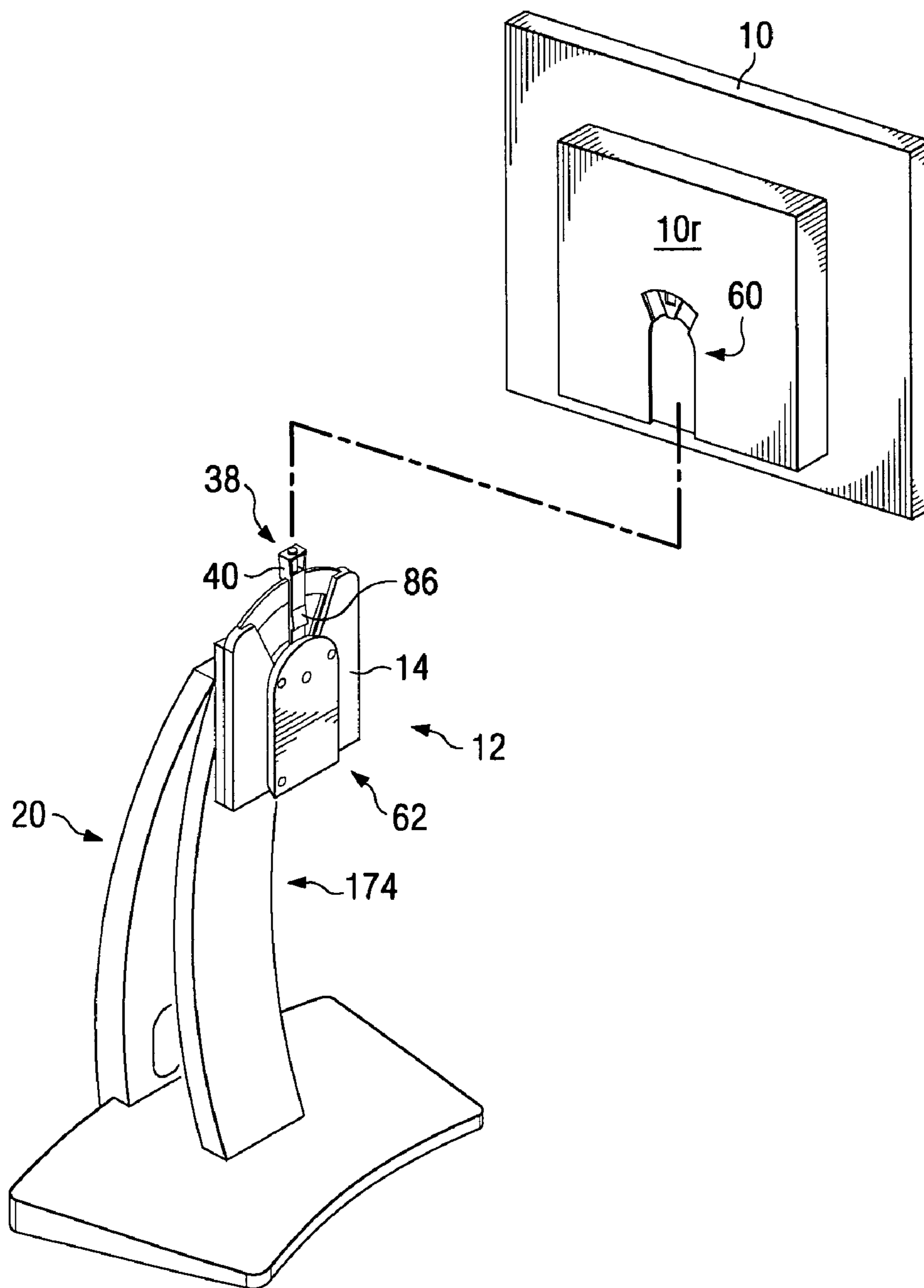

FIG. 13

## 1

ELECTRONIC DEVICE QUICK CONNECT  
SYSTEM

## RELATED APPLICATIONS

This application is a continuation of U.S. patent application Ser. No. 11/263,483, filed Oct. 31, 2005, now U.S. Pat. No. 7,317,613 entitled "ELECTRONIC DEVICE QUICK CONNECT SYSTEM."

## BACKGROUND OF THE INVENTION

Electronic devices, such as computer display devices, are oftentimes disposed behind or near the back of a desk, against a wall and/or mounted back to back. As a result, such computer displays are difficult to install, and access to the computer displays for maintenance, repair, etc., is inhibited. This is especially true in instances where arrays of computer displays are disposed in close proximity to each other to provide a multi-display and/or composited graphical presentation. Accordingly, quick release mechanisms have been devised to more easily mount the display devices. However, these mechanisms are difficult to actuate, and installing and/or making wired connections to the display devices remains cumbersome.

## BRIEF DESCRIPTION OF THE DRAWINGS

For a more complete understanding of the present invention, and the objects and advantages thereof, reference is now made to the following descriptions taken in connection with the accompanying drawings in which:

FIG. 1 is a diagram illustrating an embodiment of a quick connect system in accordance with the present invention;

FIG. 2 is a diagram illustrating a portion of the quick connect system of FIG. 1;

FIG. 3 is a diagram illustrating another portion of the quick connect system of FIG. 1;

FIG. 4 is a diagram illustrating an enlarged view of the quick connect system of FIG. 1 in a locked position;

FIG. 5 is a diagram illustrating an enlarged view of the quick connect system of FIG. 1 in an unlocked position;

FIG. 6a is a diagram illustrating an exploded view of an embodiment of a docking station of the quick connect system of FIG. 1;

FIG. 6b is a diagram illustrating an exploded view of another embodiment of a docking station of the device quick connect system of FIG. 1 in accordance with the present invention;

FIG. 7 is a diagram illustrating another embodiment of a quick connect system in accordance with the present invention;

FIG. 8 is a diagram illustrating an enlarged view of the quick connect system of FIG. 7 in an unlocked position;

FIG. 9 is a diagram illustrating an enlarged view of the quick connect system of FIG. 7 in a locked position;

FIG. 10 is a diagram illustrating another embodiment of a quick connect system in accordance with the present invention;

FIG. 11a is a diagram illustrating an embodiment of an integrally formed guide element disposed on an electronic device in accordance with the present invention;

FIG. 11b is a diagram illustrating an embodiment of an attachable electronic device guide element in accordance with the present invention;

## 2

FIG. 12 is a diagram illustrating another embodiment of a quick connect system in accordance with the present invention; and

FIG. 13 is a diagram illustrating another embodiment of a quick connect system in accordance with the present invention.

## DETAILED DESCRIPTION OF THE DRAWINGS

The preferred embodiments of the present invention and the advantages thereof are best understood by referring to FIGS. 1-12b of the drawings, like numerals being used for like and corresponding parts of the various drawings.

FIGS. 1-3 are diagrams illustrating an embodiment of a quick connect system 12 for an electronic device 8 in accordance with the present invention. In the embodiment illustrated in FIGS. 1-3 electronic device 8 comprises a display device 10; however, it should be understood that electronic device 8 can comprise other devices, such as, but not limited to, thin client computing devices, ceiling projectors, table projectors, plasma and liquid crystal display televisions, printers, and/or any other electronic devices. In the embodiment illustrated in FIGS. 1-3, quick connect system 12 comprises a docking station 14 configured to cooperate with an adapter 16 coupled to display device 10. In some embodiments of the present invention, adapter 16 is used to convert a standard display device, such as, but not limited to, a flat panel liquid crystal display ("LCD") 18, to a readily dockable display device 10. Docking station 14 is preferably configured to be attached to a support structure 20 such as, for example, a multi-display support structure 22. However, it should be understood that support structure 20 may comprise any other type of structure for supporting display device 10, such as, but not limited to, a display arm, a desktop flat panel display stand, a wall and/or a table.

In the embodiment illustrated in FIGS. 1-3, multi-display support structure 22 comprises a mounting plate 24 disposed on a support member 26. Docking station 14 comprises a plurality of openings 28 (FIG. 3) adapted to align with corresponding openings 30 located on mounting plate 24 to enable attachment of mounting plate 24 to docking station 14 (e.g., using screws or other attachment devices). In some embodiments of the present invention, openings 28 and 30 are configured in accordance with spacing guidelines implemented by the Video Electronics Standards Association ("VESA"). It should be further understood that docking station 14 may be configured to be directly couplable to and/or integral with multi-display support structure 22 (e.g., formed as a single integral structure by welding, bonding, etc.).

Referring to FIG. 2, adapter 16 comprises a plurality of mounting openings 46 located to correspond with threaded openings on a rear surface 10r of display device 10 to couple adapter 16 to display device 10 (e.g., by screws 48). Thus, embodiments of the present invention effectively convert display device 10 to a dockable display device 10 for engagement with docking station 14 (FIG. 1) by use of adapter 16. A power cable 50 and data input/output 52 and 54 communicatively couple adapter 16 to display device 10. It should be understood that other types of connections and/or communications may be provided between adapter 16 and display device 10. In the embodiment illustrated in FIG. 2, adapter 16 comprises at least one connector 56 configured to communicatively engage a corresponding connector 58 located on docking station 14 (FIG. 3). Referring to FIG. 3, power is supplied to docking station 14 through cable 32 from a remote power source, and data input/output signals (e.g., analog and/or digital video and/or non-video communications) are trans-



mitted through cables **34** and **36** between docking station **14** and another computer device or other data content source.

Thus, in the embodiment illustrated in FIGS. 1-3, docking station **14** is configured to be communicatively couplable to adapter **16**, and adapter **16** is configured to be communicatively couplable to display device **10**. Accordingly, power, data input/output signals and other types of communications are provided to display device **10** via docking station **14** and adapter **16**. Embodiments of the present invention enable such communications between docking station **14** and display device **10** in response to docking of display device **10** (with adapter **16**) to docking station **14** (e.g., engagement of connectors **56** and **58** in response to docking of computer device **10**/adapter **16** to docking station **14**).

Referring to FIG. 2, adapter **16** comprises a guide element **60** configured to cooperate with and/or otherwise engage a corresponding guide element **62** disposed on docking station **14** (FIG. 3). In the embodiment illustrated in FIG. 2, guide element **60** comprises a dovetail guide element **60** configured to engage and/or otherwise cooperate with a corresponding dovetail guide element **62** on docking station **14** (FIG. 3). However, it should be understood that guide elements **60** and **62** may be otherwise configured (e.g., having other complementary shapes and/or cooperating elements). The dovetail configuration of guide elements **60** and **62** substantially prevents disengagement of adapter **16** and docking station **16** in the directions indicated generally by arrows **68a**, **68b**, **68c** and **68d** in FIG. 2. However, it should be understood that guide elements **60** and **62** may be otherwise cooperatively configured. In the embodiment illustrated in FIG. 2, guide element **60** is integral formed on adapter **16** (i.e., formed as a single, unitary structure). However, it should be understood that guide element **60** may be configured to be a separate component attachable to adapter **16**.

In the embodiment illustrated in FIGS. 1-3, system **12** comprises a locking mechanism **38** to releasably secure adapter **16** (with display device **10**) to docking station **14**. In the embodiment illustrated in FIGS. 1-3, locking mechanism **38** comprises a locking arm **40** that is preferably biased in a generally upright position when in a locked condition. Thus, in operation, locking arm **40** is movable in the directions indicated by arrows **42** or **44** (FIG. 3) to unlock locking mechanism **38**, thereby enabling adapter **16**/display device **10** to be lifted and/or moved upwardly relative to docking station **14** to disengage adapter **16**/display device **10** from docking station **14**.

Referring to FIG. 3, docking station **14** comprises a base member **70** and a mounting wall **72** extending upwardly from base member **70**. Mounting wall **72** is used to couple docking station **14** to multi-display support structure **22** (FIG. 1) or another structure. For example, openings **28** on mounting wall **72** are preferably configured to align with openings **30** on mounting plate **24** (FIG. 1) to enable a plurality of bolts **75** to secure docking station **14** to multi-display support structure **22**. In the embodiment illustrated in FIG. 3, guide element **62** is disposed adjacent mounting wall **64** to correspondingly engage guide element **60** on adapter **16** (FIG. 2).

Referring to FIG. 3, locking arm **40** of docking station **14** is movable along a track **80** of docking station **14** in the directions indicated by **42** and **44**. In the embodiment illustrated in FIG. 3, locking arm **40** comprises an extension **86** having a sloped top surface **88** and is flexible to enable slideable engagement with recessed areas **94**, **104a** and **104b** of guide element **60** of adapter **16** (FIG. 2). Locking arm **40** further comprises a bottom surface **90** adapted to engage a bottom wall **92** of recessed area **94** of adapter **16** (FIG. 2) when extension **86** is disposed within recessed area **94**. Recessed

areas **104a** and **104b** of guide element **60** comprise open bottom portions **106a** or **106b**, respectively, to enable disengagement of extension **86** of locking arm **40** therefrom in response to disengagement of adapter **16** from docking station **14** (described further below).

FIGS. 4 and 5 are diagrams illustrating an embodiment of locking mechanism **38** of the quick connect system **12** of FIGS. 1-3 in the locked and unlocked positions, respectively. Referring to FIG. 4, locking arm **40** is disposed in the locked position to securely fasten adapter **16** to docking station **14**. In the locked position, locking arm **40** is positioned in a generally upright position such that extension **86** of locking arm **40** is disposed within recessed area **94** of adapter **16**, and bottom surface **90** of extension **86** contacts and/or otherwise engages bottom wall **92** of recessed area **94**, thereby preventing separation of adapter **16** from docking station **14** (e.g., preventing movement of adapter **16** in the direction indicated by generally by arrow **96** relative to docking station **14**).

In the embodiment illustrated in FIGS. 4 and 5, locking mechanism **38** comprises a locking assembly **98** disposed on locking arm **40** to securely fasten locking arm **40** in a fixed position relative to adapter **16**, thereby preventing movement of locking arm **40** along track **80** and preventing inadvertent disengagement of docking station **14** and adapter **16**. In the embodiment illustrated in FIGS. 4 and 5, locking arm **40** comprises a notch **97** for receiving an upper surface **99** of track **80** therein to facilitate slideable engagement of locking arm **40** with track **80**. In the embodiment illustrated in FIGS. 4 and 5, locking assembly **98** comprises a recess **100** formed at a medial location on upper surface **99** of track **80** for cooperating with a fastener **102** insertable through an upper portion **101** of locking arm **40**. In operation, fastener **102** is insertable through upper portion **101** of locking arm **40** and into recess **100**, thereby securing locking arm **40** in a fixed position relative to track **80**. In some embodiments of the present invention, fastener **102** comprises a security screw requiring a special key/tool to lock or unlock. However, it should be understood that other methods and/or devices may be used to secure locking arm **40** in a fixed or locked position, and it should be understood that other locations of track **80** (e.g., other than a medial location) may be used for securing locking arm **40** in a fixed position.

In operation, fastener **102** is loosened and/or removed, thereby enabling slideable movement of locking arm **40** relative to track **80** in the directions indicated by arrows **42** and **44**. Referring to FIGS. 4 and 5, in response to movement of locking arm **40** in the direction indicated by arrow **42**, extension **86** travels along a ramp **94a** to flex locking arm **40** in order to disengage recessed area **94** and engage adjacently positioned channel **104a**, thereby positioning locking arm **40** in an unlocked position. In response to upward movement of adapter **16**/display device **10** in the direction indicated by **96** relative to docking station **14**, extension **86** exits chamber **104a** through open bottom portion **106a**, thereby facilitating disengagement of adapter **16**/display device **10** from docking station **14**. In response to movement of extension **86** through open bottom portion **106a** and out of channel **104a**, locking arm **40** is biased, and thereby automatically returns, to a generally upright or locking position to facilitate re-engagement of docking station with adapter **16**/display device **10**. It should be understood that the above-described cooperation of locking arm **40** and channel **104a** also applies to channel **104b** in response to movement of locking arm **40** in the direction indicated by arrow **44**. Correspondingly, to engage adapter **16**/display device **10** to docking station **14**, guide element **60** of adapter **16** (FIG. 2) is slid downwardly in a direction opposite that indicated by **96** (FIGS. 4 and 5) into engagement

5

with guide element 62 of docking station 14 (FIG. 3) to a position where extension 86 engages recessed area 94 and bottom surface 90 of extension 86 engages bottom wall 92 of recessed area 94, thereby securing adapter 16/display device 10 to docking station 14.

FIG. 6a is a diagram illustrating an exploded view of an embodiment of docking station 14 in accordance with the present invention. In the illustrated embodiment, locking arm 40 is biased in a generally upright position with respect to docking station 14 by a biasing mechanism 106. In the embodiment illustrated in FIG. 6a, biasing mechanism 106 comprises a spring 108, such as, but not limited to, a torsion spring 108T having first and second end portions 108a and 108b to engage a pair of shoulders 110 and 112 on locking arm 40 and shoulders 113 and 115 on mounting wall 72. Locking arm 40 is pivotally coupled to base member 70 about a pin 109, and a center portion 111 of spring 108 is disposed over pin 109. In operation, first and second end portions 108a and 108b exert a force on shoulders 110, 112, 113 and 115, to bias locking arm 40 in a generally upright position so that extension 86 aligns with and is otherwise readily insertable within recessed area 94 of adapter 16 (FIG. 2) during installation of adapter 16/display device 10 with docking station 14. In response to movement of locking arm 40 in the directions indicated by either arrows 42 or 44, shoulders 110 and 115 (if locking arm 40 is moved in the direction of arrow 42) or shoulders 112 and 113 (if locking arm 40 is moved in the direction of arrow 44) compress spring 108, thereby causing a corresponding force to be applied to shoulder 110 or 112 to bias locking arm 40 in a generally upright position.

FIG. 6b is a diagram illustrating an exploded view of another embodiment of docking station 14 in accordance with the present invention. In the embodiment illustrated in FIG. 6b, biasing mechanism 106 comprises a pair flexible arms 114 and 116 configured to engage a tab 118 on locking arm 40 to maintain locking arm 40 generally upright with respect to docking station 16. In response to movement of locking arm 40 in either of the directions indicated by 42 and 44, flexible arms 114 or 116 deflect and cause a corresponding force to be applied to tab 118 to bias locking arm 40 toward an upright position.

FIGS. 7-9 are diagrams illustrating another embodiment of quick connect system 12 in accordance with the present invention. In the embodiment illustrated in FIGS. 7-9, locking mechanism 38 comprises a cam arm 120 coupled to locking arm 40 by a cam 146, and a pair of extension members 122 and 124 configured to cooperate with and/or otherwise be insertable into respective recessed areas 126 and 128 formed on guide element 60 of adapter 16. It should be understood that locking mechanism 38 and adapter 16 may be configured having a greater or fewer quantity of extension members and respective recessed areas. In the embodiment illustrated in FIGS. 7-9, locking mechanism 38 also comprises a slider 136 biased upwardly in the direction indicated by arrow 150 towards cam 146 by a biasing mechanism 134 (e.g., a spring clip). In the embodiment illustrated in FIGS. 7-9, slider 136 comprises a pair of slots 138 and 140 configured to cooperate with and/or otherwise receive pins 142 and 144 extending from respective extension members 122 and 124. Cam 146 is configured to engage a top surface 148 of slider 136 to move slider 136 in the directions indicated by arrows 150 and 152. For example, in the embodiment illustrated in FIGS. 7-9, rotation of cam 146 in the direction of arrow 132 causes movement of slider 136 in the direction indicated by arrow 150 caused by biasing element 134 and a reduction in a profile of cam 146. Correspondingly, rotation of cam 146 in a direction opposite that indicated by arrow 132 causes movement of

6

slider 136 in the direction indicated by arrow 152. Further, the cooperation of pins 142 and 144 with slots 138 and 140, respectively, causes extension and retraction of extension members 122 and 124. For example, referring to FIGS. 8 and 9, in response to movement of slider 136 in direction indicated by arrow 150, slots 138 and 140 are correspondingly moved in the direction indicated by arrow 150, thereby causing 142 and 144 to be forced outwardly in the directions indicated by arrows 158 and 159 and causing extension of extension members 122 and 124.

Thus, in response to slideable engagement of guide element 60 with guide element 62, an interior portion of a recess 130 formed on guide element 62 engages cam arm 120, thereby causing cam arm 120 to move in the direction indicated generally by arrow 132. In response to movement of cam arm 120 in the direction indicated by arrow 132, locking arm 40 moves in the direction of arrow 44 and extension arms 122 and 124 automatically extend from a retracted position (FIG. 8) to an extended position (FIG. 9) into recessed areas 126 and 128 of guide element 60 (FIG. 7). In some embodiments of the present invention, a set screw 102 is used on locking arm 40 to lock and/or otherwise prevent movement of locking arm 40 (and cam arm 120), thereby maintaining locking mechanism 38 in the locked position to prevent inadvertent retraction of extension members 122 and 124. In the embodiment illustrated in FIG. 7, guide element 60 comprises a separate element attachable to adapter 16. However, it should be understood that guide element 62 illustrated in FIG. 7 may be formed integrally with adapter 16 and/or display device 10 (i.e., formed as an integral, unitary structure).

It should be understood that disengagement of adapter 16/display device 10 from docking station 14 in the embodiment illustrated in FIGS. 7-9 is obtained by a reverse operation of the above description. For example, after loosening and/or removal of set screw 102, and in response to movement of adapter 16/display device 10 in the direction indicated by arrow 150 relative to docking station 14, an interior portion of recess 130 of guide element 60 (FIG. 7) engages cam arm 120, thereby causing movement of cam arm 120 in the direction indicated by arrow 133. In response to movement of cam arm 120 in the direction indicated by arrow 133, cam 146 engages surface 148 of slider and moves slider 136 in the direction of arrow 152, thereby causing retraction of extension members 122 and 124 (FIGS. 8 and 9). Further, it should also be understood that guide element 60, recessed areas 126 and 128, and recess 130 may be formed integrally with rear surface 10r (FIGS. 2 and 7) of display device 10 (i.e., formed as a single, unitary structure).

FIG. 10 is a diagram illustrating another embodiment of quick connect system 12 in accordance with the present invention. In the embodiment illustrated in FIG. 10, guide element 62 of docking station 14 comprises hooks 170 configured to engage corresponding recesses 172 of guide element 60 formed on rear surface 16r of adapter 16. In FIG. 10, four hooks 170 are illustrated. However, it should be understood that a greater or fewer quantity of hooks 170 and corresponding recesses 172 may be used. In the embodiment illustrated in FIG. 10, locking mechanism 38 comprises a retractable extension 162 configured to cooperate with and/or otherwise be insertable into an opening 164 formed on docking station 14. A lever 166 is coupled to extension 162 to cause extension/retraction of extension 162. In operation, after engagement of adapter 16/display device 10 with docking station 14 (e.g., in response to hooks 170 being inserted into corresponding recesses 172, lever 166 is actuated to cause extension of extension 162 into opening 164 to lock or

secure adapter 16/display device 10 to docking station. Reverse actuation of lever 166 causes retraction of extension member 162 from opening 164, thereby facilitating disengagement of adapter 16/display device 10 from docking station 14.

FIGS. 11a and 11b are diagrams illustrating another embodiment of quick connect system 12 in accordance with the present invention. In the embodiment illustrated in FIG. 11a, display device 10 is configured to be directly coupled to docking station 14 (i.e., without adapter 16). Display device 10 comprises guide element 60 formed integrally (i.e., as a single, unitary structure) with rear surface 10r of display device 10 to engage corresponding guide element 62 on docking station 14. In operation, guide element 60 is aligned with and inserted onto corresponding guide element 62 of docking station 14 as described above. It should be understood that in some embodiments of the present invention, docking station 14 is configured with connector 58 (e.g., FIG. 3) and display device 10 is configured having connector 56 to facilitate communicative coupling of display device 10 to docking station 14. In the embodiment illustrated in FIG. 11b, guide element 60 is configured as a separate element attachable to rear surface 10r of display device 10 to enable display device 10 to be coupled with docking station 14.

FIG. 12 is a diagram illustrating another embodiment of quick connect system 12 in accordance with the present invention. In the embodiment illustrated in FIG. 12, docking station 14 is illustrated without base member 70 and corresponding connector 58, thereby accommodating wireless electronic device 8 applications and/or connecting of electronic devices 8 to other computer systems or data content sources using other methods. In the embodiment illustrated in FIG. 12, docking station 14 comprises locking mechanism 38, as discussed above, to releasably secure display device 10 to support structure 20. In the embodiment illustrated in FIG. 12.

FIG. 13 is a diagram illustrating another embodiment of quick connect system 12 in accordance with the present invention. In the embodiment illustrated in FIG. 13, docking station 14 is illustrated without base member 70 and corresponding connector 58, thereby accommodating wireless electronic device 8 applications and/or connecting of electronic devices 8 to other computer systems or data content sources using other methods. In the embodiment illustrated in FIG. 13, docking station 14 is disposed on a flat panel display stand 174. It should be understood that quick connect system 12 may be otherwise disposed, including, but not limited to, on a display arm, a wall and/or a table.

Thus, embodiments of the present invention provide a quick connect system 12 that is configurable to readily transform a non-dockable electronic device 8 to a dockable electronic device 8. In addition, embodiments of the present invention enable display device 10 having a guide element 60 configured to cooperatively engage a complementary guide element 62 of quick connect system 12 to releasably couple display device 10 to docking quick connect system 12. Further, embodiments of the present invention provide a quick connect system 12 having a locking mechanism 38 actuatable from a locked position to an unlocked position such that locking mechanism 38 is configured to independently remain in the unlocked position and automatically return to a locking position in response to disengagement of the electronic device 8 from docking station 14, thereby enabling easier docking and undocking of the display device 10.

What is claimed is:

1. A quick connect system for an electronic device, comprising:

a docking station configured to engage the electronic device, the docking station having a locking mechanism actuatable from a locking position to an unlocked position, the locking mechanism configured to remain in the unlocked position after release thereof by a user and remain in the unlocked position independently of any movement of the electronic device relative to the docking station,

wherein the docking station comprises a dovetail guide element configured to engage a corresponding dovetail guide element disposed on the electronic device.

2. The quick connect system of claim 1, wherein the locking mechanism comprises a cam movable to cause engagement of an extension member of the docking station with the electronic device.

3. The quick connect system of claim 1, wherein the locking mechanism is biased to the locking position relative to the docking station.

4. The quick connect system of claim 1, wherein the locking mechanism is movable in either of two different directions from the locking position to a corresponding unlocked position.

5. A quick connect system for an electronic device, comprising:

a docking station configured to engage the electronic device to secure the electronic device in an installed position relative to the docking station, the docking station having a locking mechanism actuatable from a locking position to an unlocked position to enable disengagement of the electronic device from the docking station, the locking mechanism configured to independently remain in the unlocked position after actuation thereof to the unlocked position while the electronic device remains in the installed position,

wherein the docking station comprises a dovetail guide element configured to engage a corresponding dovetail guide element disposed on the electronic device.

6. The quick connect system of claim 5, wherein the locking mechanism is biased to the locking position relative to the docking station.

7. The quick connect system of claim 5, wherein the locking mechanism is movable in either of two different directions from the locking position to a corresponding unlocked position.

8. A quick connect system for an electronic device, comprising:

a docking station configured to engage the electronic device, the docking station having a locking mechanism actuatable from a locking position to an unlocked position, the locking mechanism configured to remain in the unlocked position after release thereof by a user and remain in the unlocked position independently of any movement of the electronic device relative to the docking station,

wherein the locking mechanism comprises a cam movable to cause engagement of an extension member of the docking station with the electronic device.

9. The quick connect system of claim 8, wherein the locking mechanism is biased to the locking position relative to the docking station.

10. The quick connect system of claim 8, wherein the locking mechanism is movable in either of two different directions from the locking position to a corresponding unlocked position.

9

**11.** A quick connect system for an electronic device, comprising:

a docking station configured to engage the electronic device, the docking station having a locking mechanism actuatable from a locking position to an unlocked position, the locking mechanism configured to remain in the unlocked position after release thereof by a user and remain in the unlocked position independently of any movement of the electronic device relative to the docking station,

wherein the locking mechanism is movable in either of two different directions from the locking position to a corresponding unlocked position.

**12.** The quick connection system of claim **11**, wherein the locking mechanism is biased to the locking position relative to the docking station.

**13.** A quick connect system for an electronic device, comprising:

a docking station configured to engage the electronic device to secure the electronic device in an installed position relative to the docking station, the docking station having a locking mechanism actuatable from a locking position to an unlocked position to enable disengagement of the electronic device from the docking station, the locking mechanism configured to independently remain in the unlocked position after actuation thereof to the unlocked position while the electronic device remains in the installed position,

wherein the locking mechanism is movable in either of two different directions from the locking position to a corresponding unlocked position.

10

**14.** The quick connection system of claim **13**, wherein the locking mechanism is biased to the locking position relative to the docking station.

**15.** A quick connect system for an electronic device, comprising:

a docking station configured to engage the electronic device to secure the electronic device in an installed position relative to the docking station, the docking station having a locking mechanism actuatable from a locking position to an unlocked position to enable disengagement of the electronic device from the docking station, the locking mechanism configured to independently remain in the unlocked position after actuation thereof to the unlocked position while the electronic device remains in the installed position,

wherein the locking mechanism comprises a cam movable to cause engagement of an extension member of the docking station with the electronic device.

**16.** The quick connect system of claim **15**, wherein the docking station comprises a dovetail guide element configured to engage a corresponding dovetail guide element disposed on the electronic device.

**17.** The quick connect system of claim **15**, wherein the locking mechanism is biased to the locking position relative to the docking station.

**18.** The quick connect system of claim **15**, wherein the locking mechanism is movable in either of two different directions from the locking position to a corresponding unlocked position.

\* \* \* \* \*