



US007589507B2

(12) **United States Patent**
Mandal

(10) **Patent No.:** **US 7,589,507 B2**
(45) **Date of Patent:** **Sep. 15, 2009**

(54) **LOW DROPOUT REGULATOR WITH STABILITY COMPENSATION**

(75) Inventor: **Sajal Kumar Mandal**, Howrah (IN)

(73) Assignee: **ST-Ericsson SA**, Geneva (CH)

(*) Notice: Subject to any disclaimer, the term of this patent is extended or adjusted under 35 U.S.C. 154(b) by 283 days.

(21) Appl. No.: **11/609,676**

(22) Filed: **Dec. 12, 2006**

(65) **Prior Publication Data**

US 2007/0159146 A1 Jul. 12, 2007

(30) **Foreign Application Priority Data**

Dec. 30, 2005 (IN) 3532/DEL/2005

(51) **Int. Cl.**
G05F 1/565 (2006.01)

(52) **U.S. Cl.** **323/273; 323/270; 323/280**

(58) **Field of Classification Search** **323/273, 323/270, 280, 274-279, 281**
See application file for complete search history.

(56) **References Cited**

U.S. PATENT DOCUMENTS

- 6,188,211 B1 * 2/2001 Rincon-Mora et al. 323/280
- 6,333,623 B1 * 12/2001 Heisley et al. 323/280
- 6,603,292 B1 8/2003 Schouten et al.

- 6,690,147 B2 * 2/2004 Bonto 323/280
- 6,700,361 B2 * 3/2004 Gregorius 323/282
- 2004/0164789 A1 8/2004 Leung et al.
- 2005/0127885 A1 6/2005 Jung

* cited by examiner

Primary Examiner—Akm E Ullah

Assistant Examiner—Harry Behm

(74) *Attorney, Agent, or Firm*—Peter J. Meza; William J. Kubida; Hogan & Hartson LLP

(57) **ABSTRACT**

The present invention provides a low dropout (LDO) regulator with a stability compensation circuit. A “zero frequency” tracking as well as “non-dominant parasitic poles” frequency reshaping” are performed to achieve a good phase margin for the LDO by means of the compensation circuit. In this compensation method neither a large load capacitor nor its equivalent series resistance is needed to stabilize a regulator. LDO regulators, in system on chip application, having load capacitors in the range of few nano-Farads to few hundreds of nano-Farads can be efficiently compensated with this compensation method. A dominant pole for the regulator is realized at an internal node and the second pole at an output node of the regulator is tracked with a variable capacitor generated zero over a range of load current to cancel the effect of each other. A third pole of the system is pushed out above the unity gain frequency of the open loop transfer function with the help of the frequency compensation circuit. The compensation technique is very effective in realizing a low power, low-load-capacitor LDO desirable for system on chip applications.

30 Claims, 10 Drawing Sheets

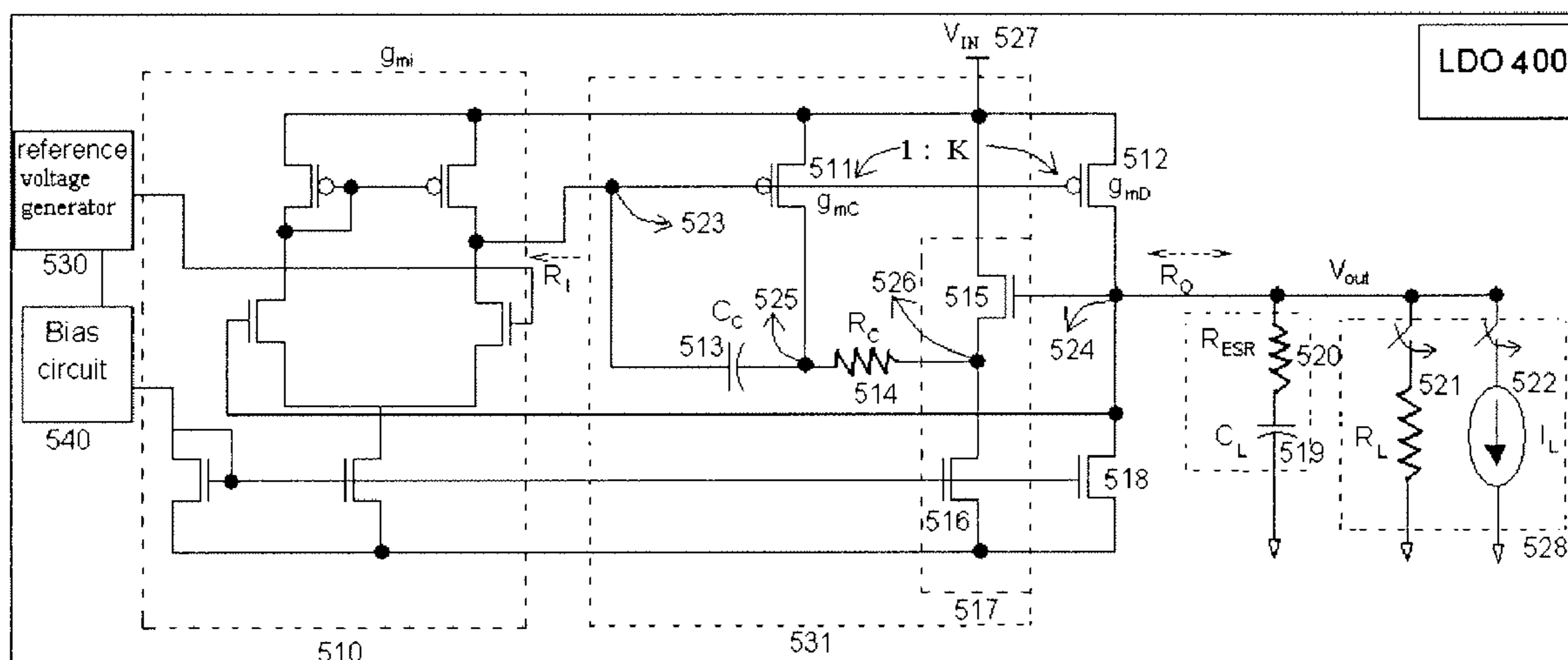

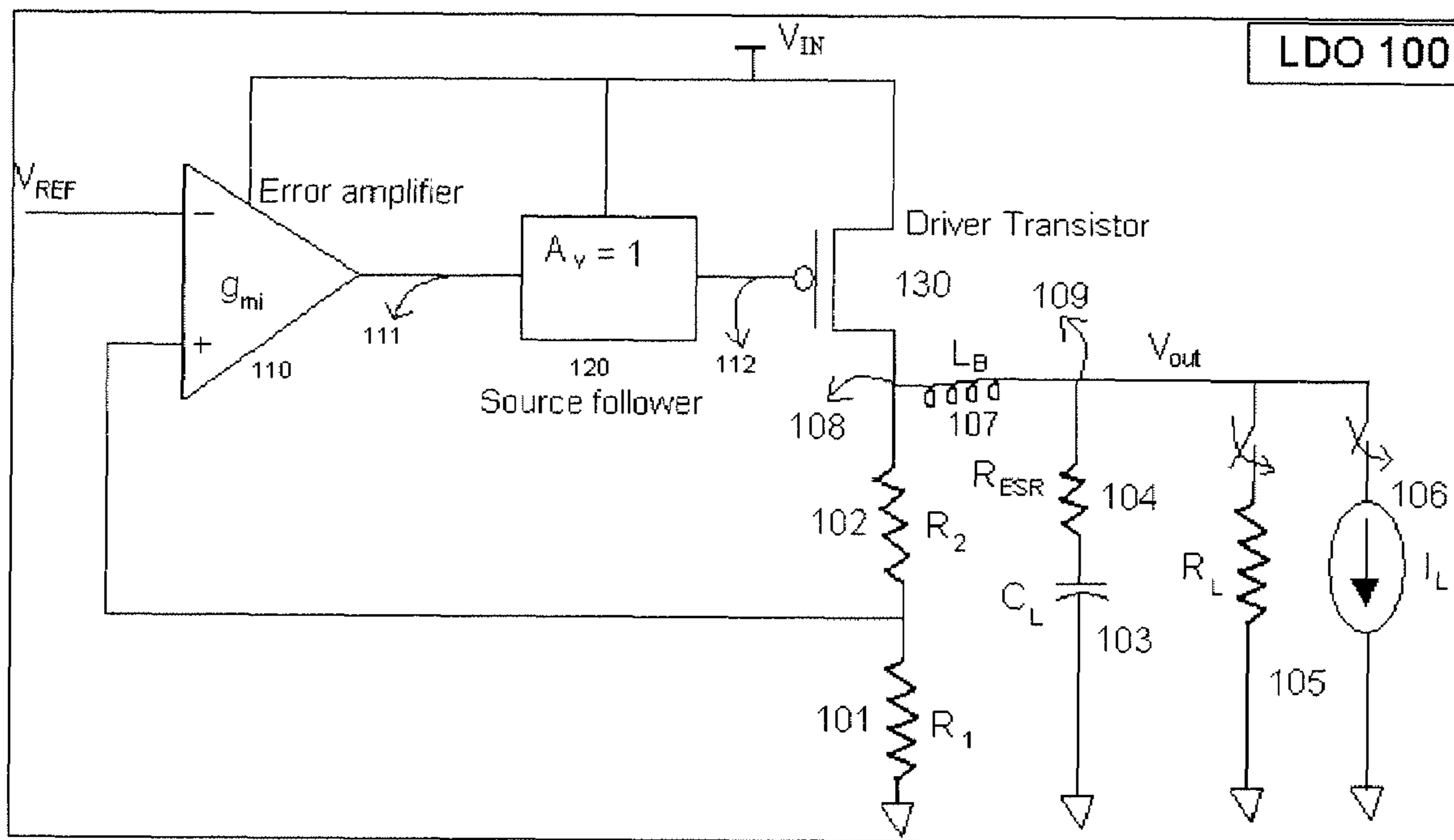

FIG. 1
PRIOR ART

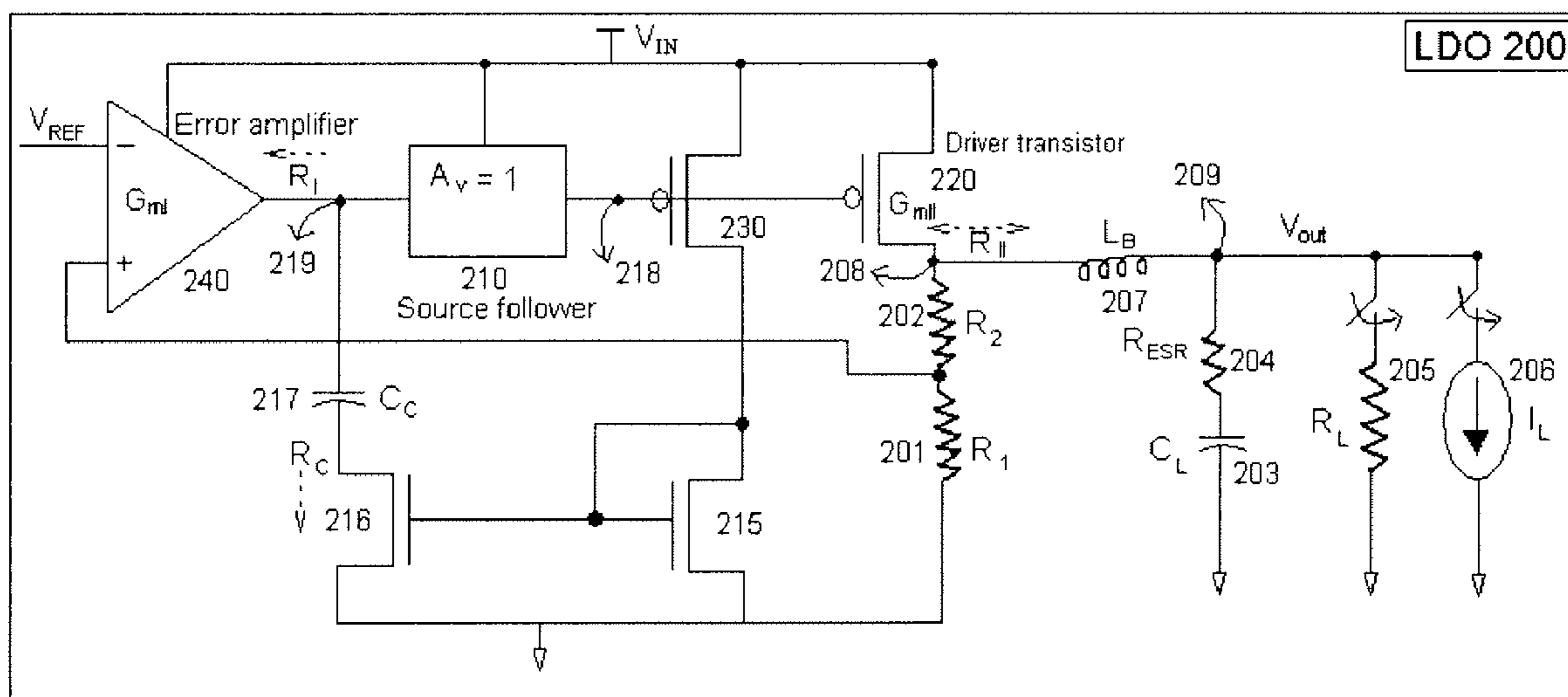

FIG. 2
PRIOR ART

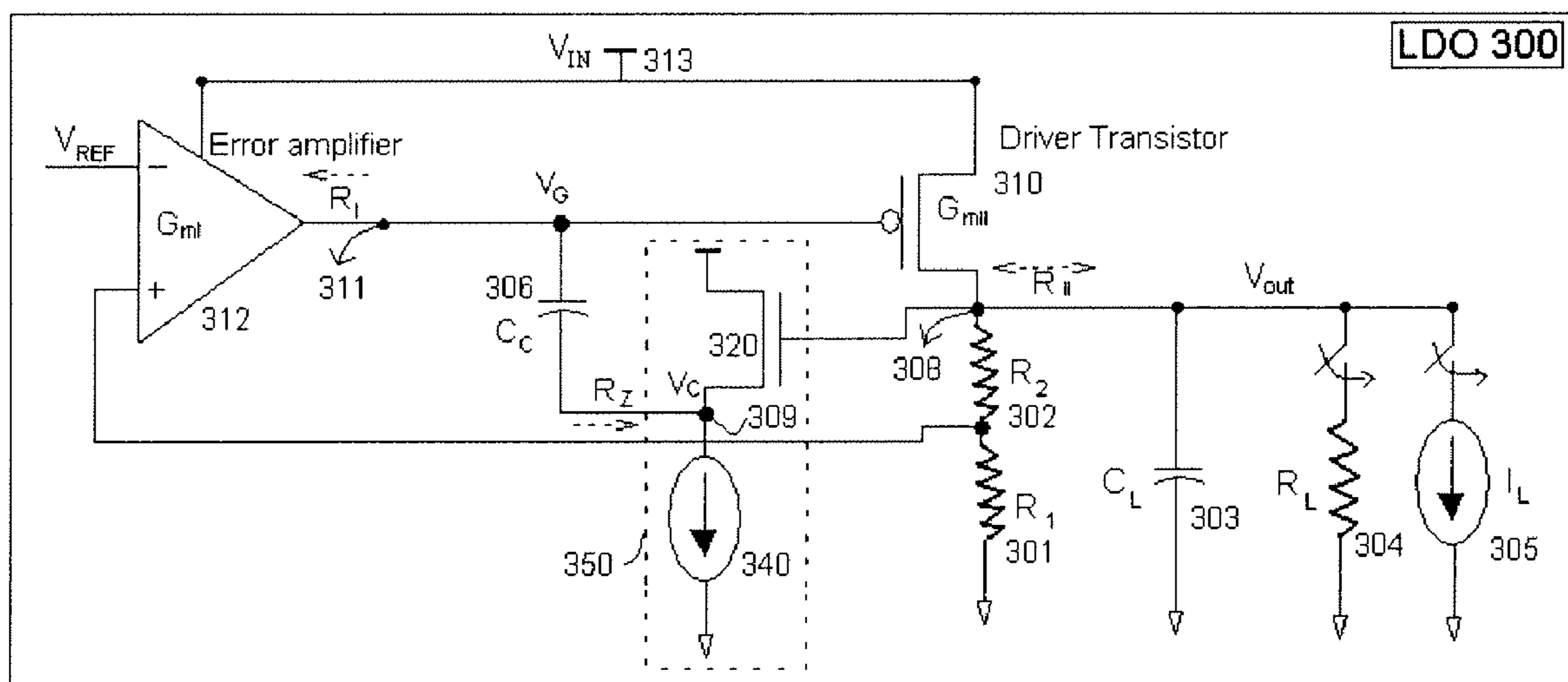

FIG. 3
PRIOR ART

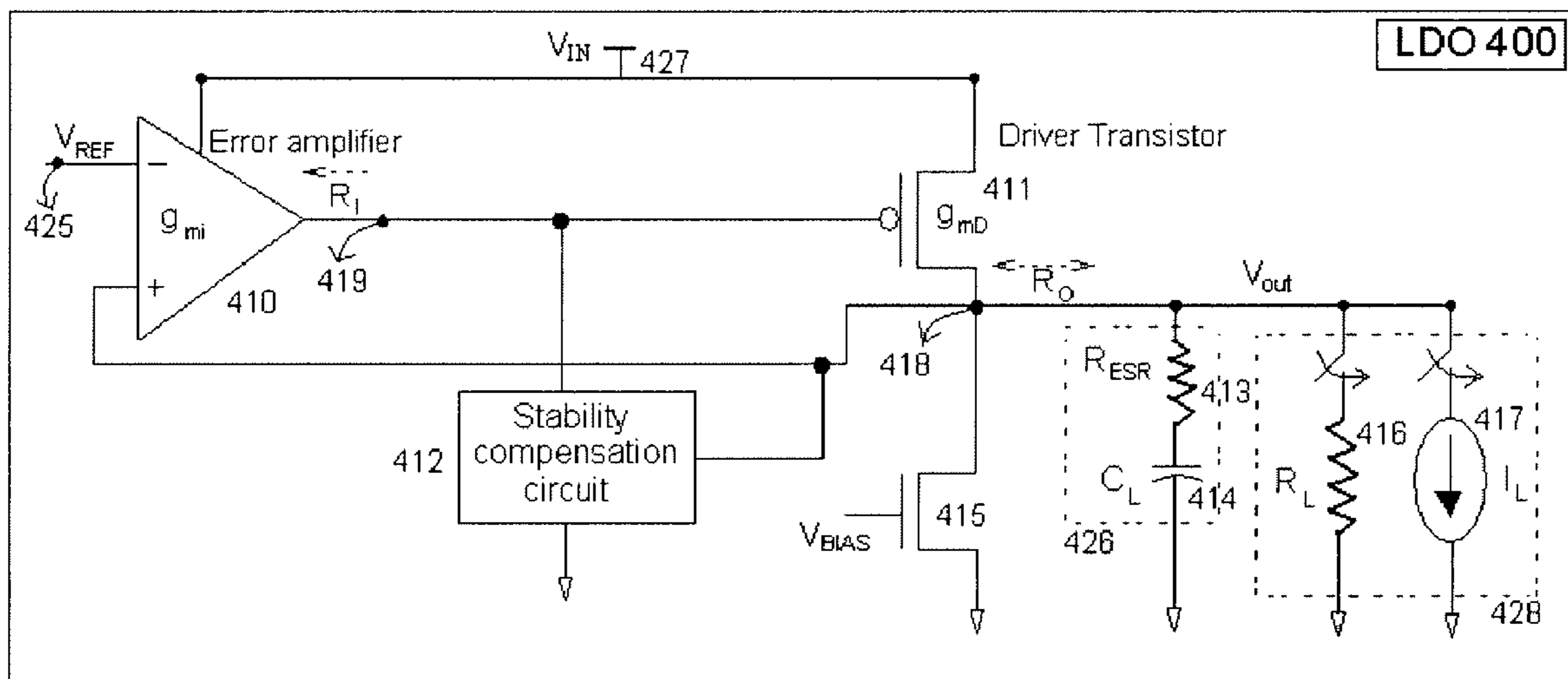

FIG. 4

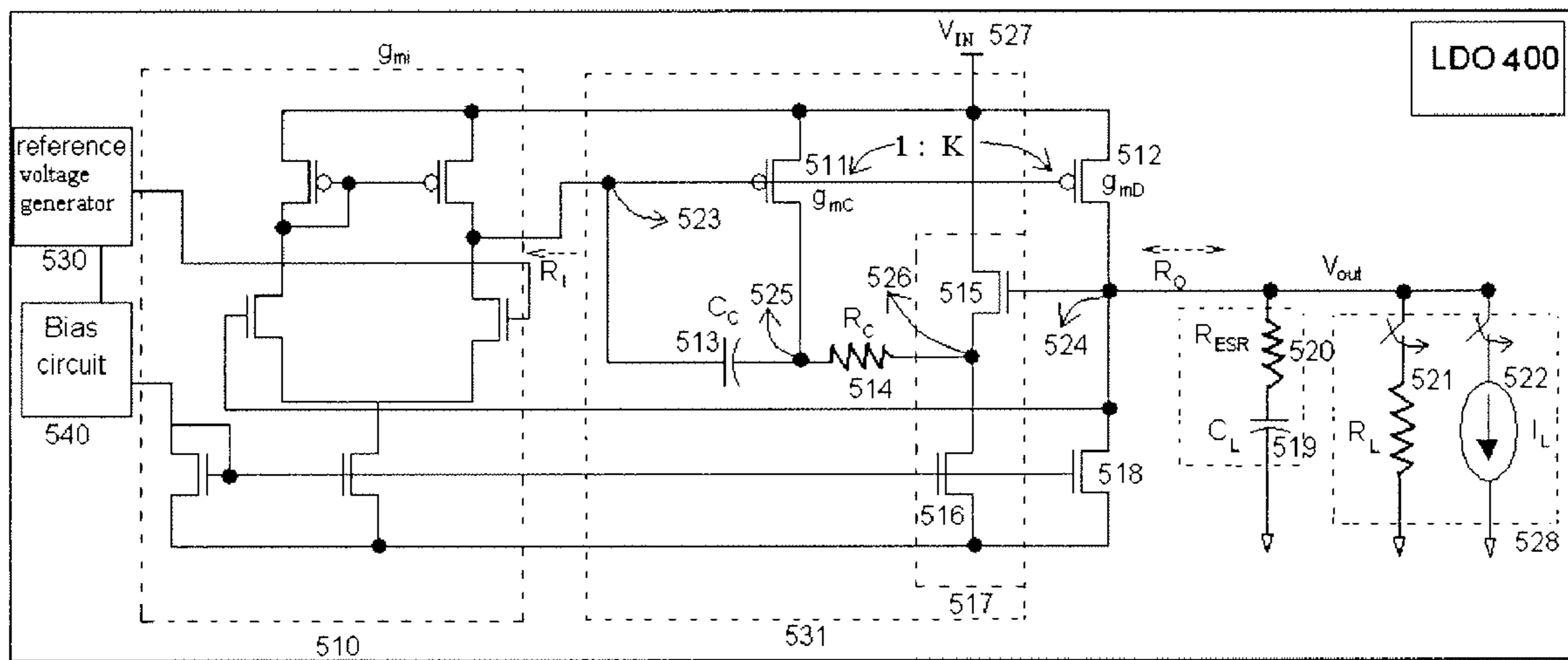

FIG. 5

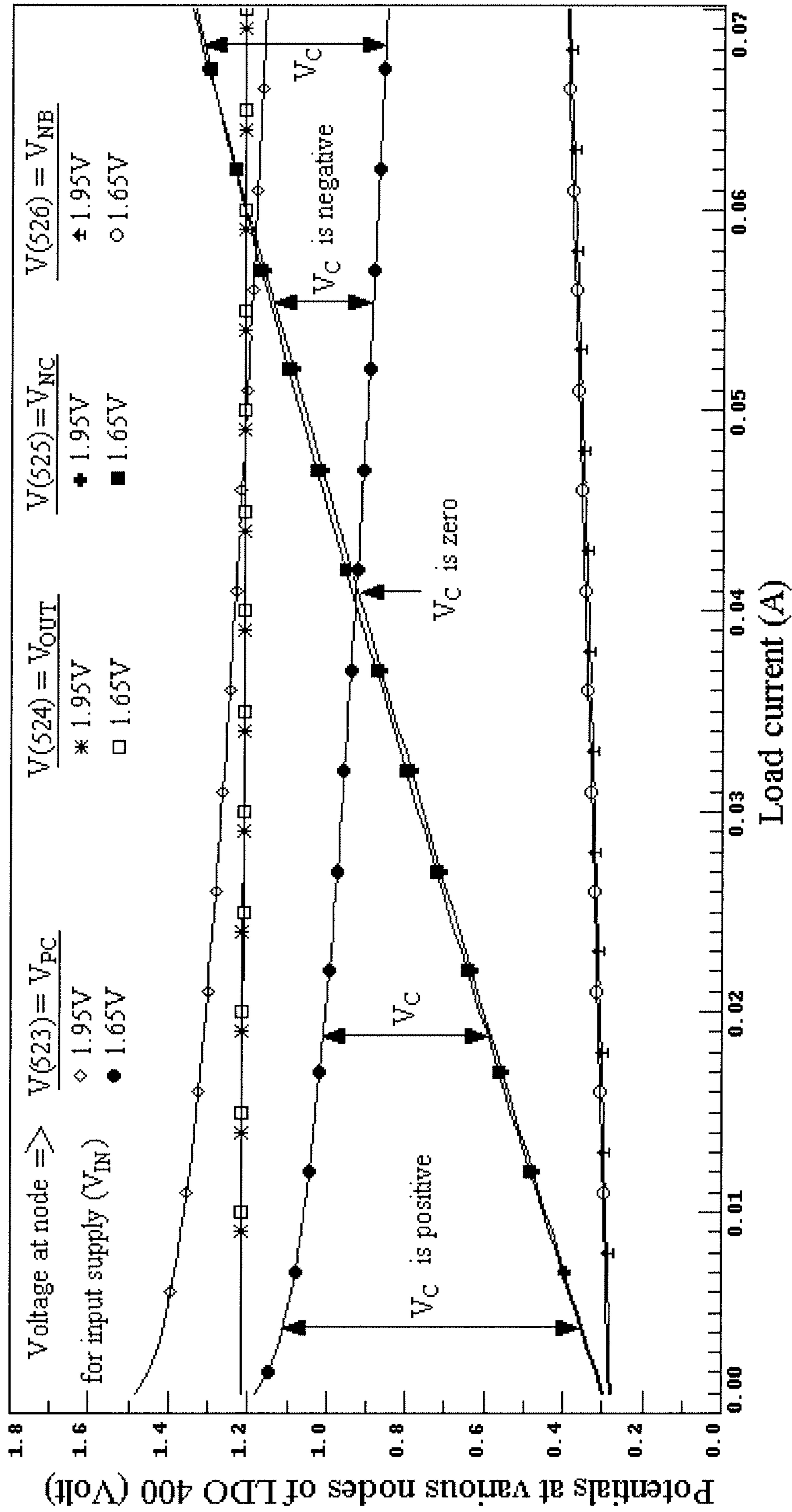

FIG. 6

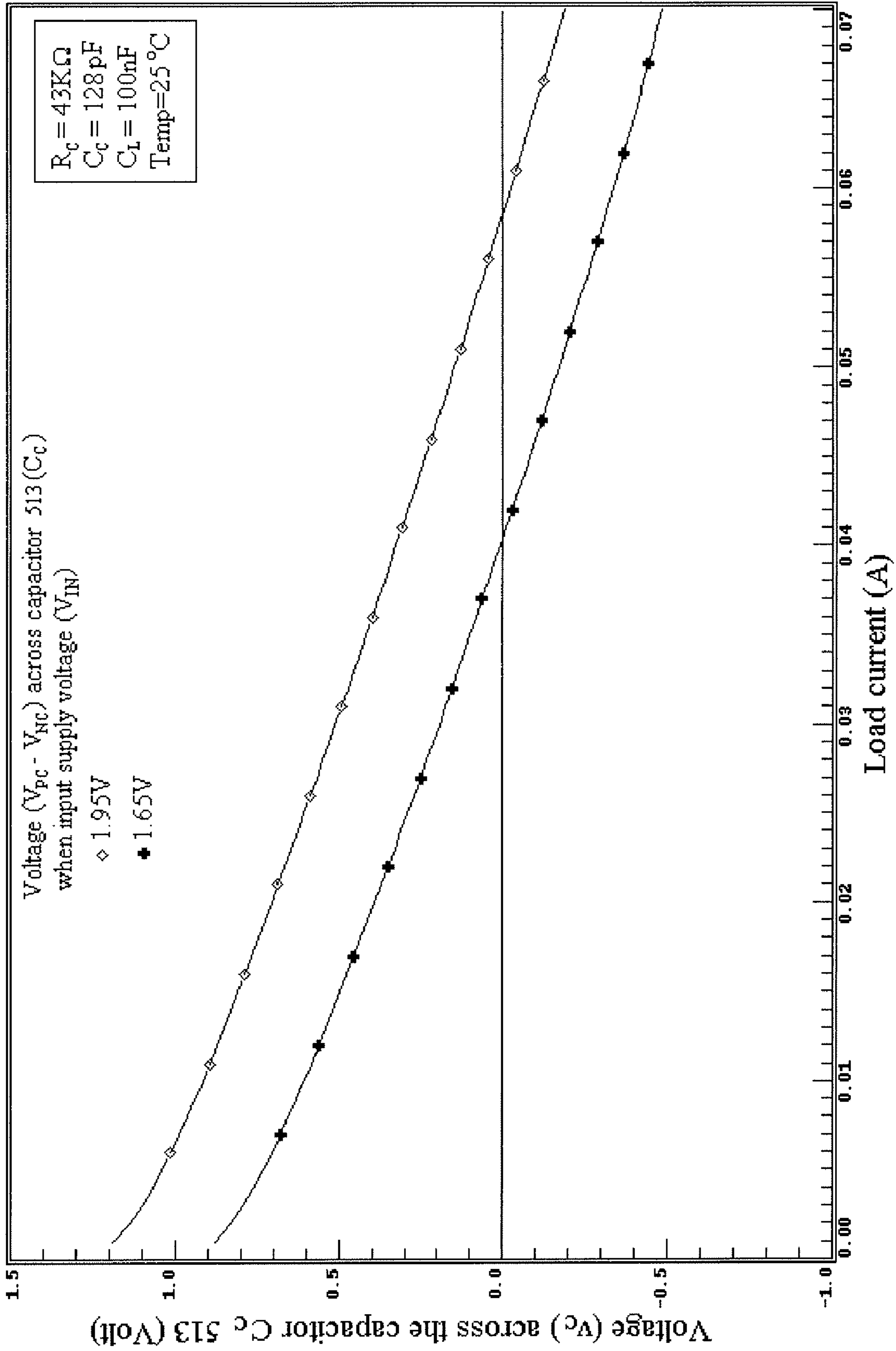

FIG. 7

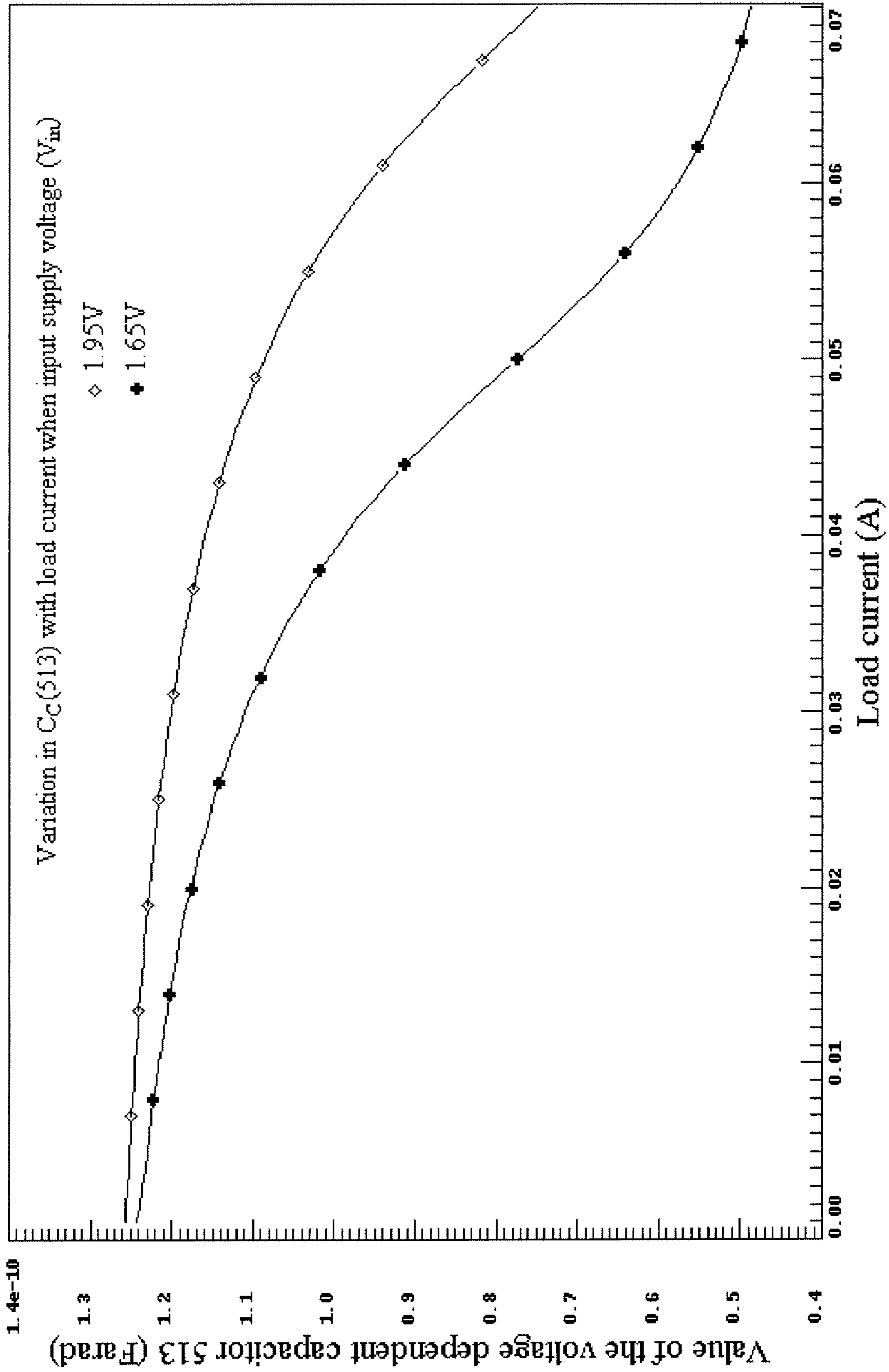

FIG. 8

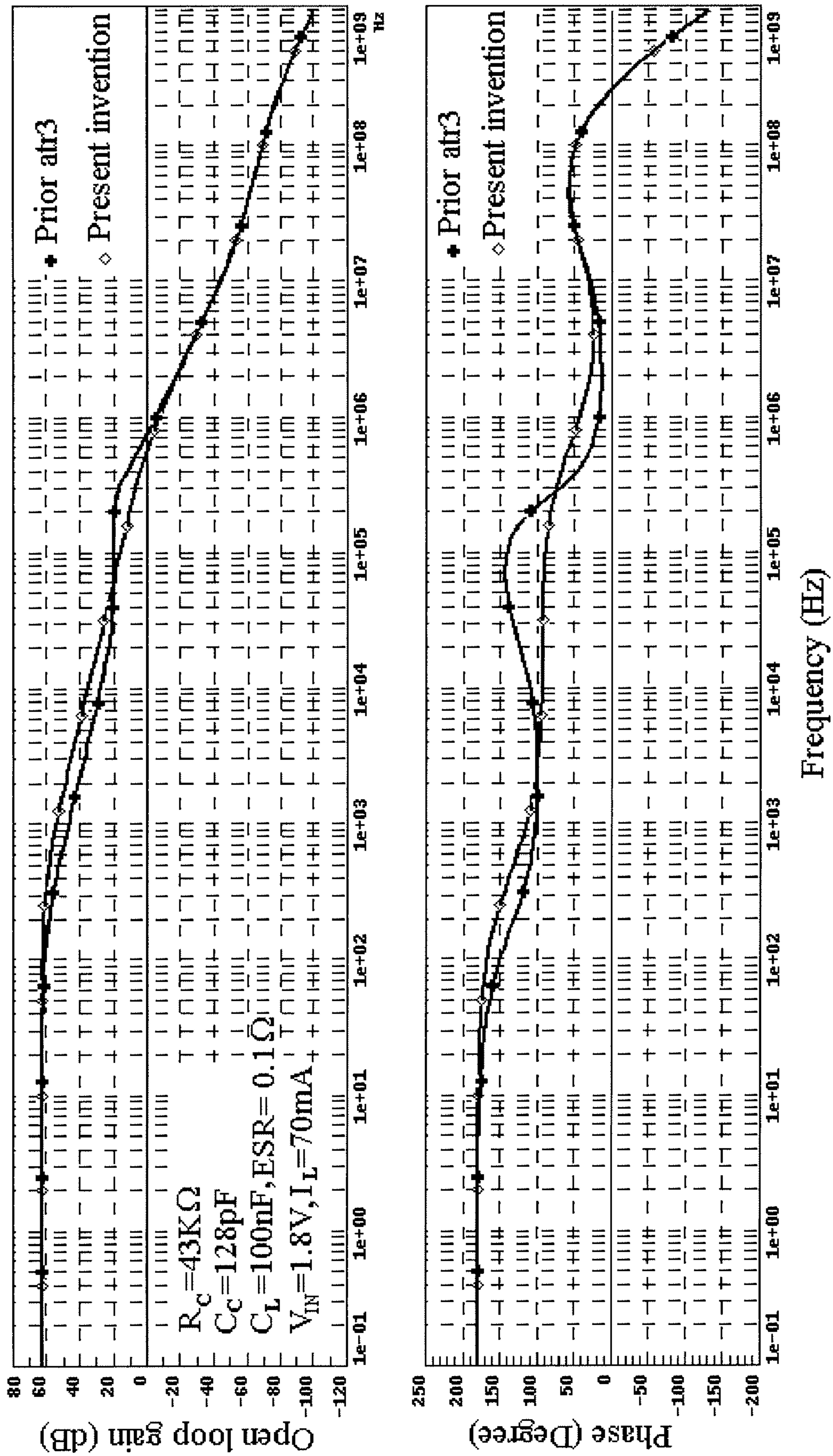

FIG. 9

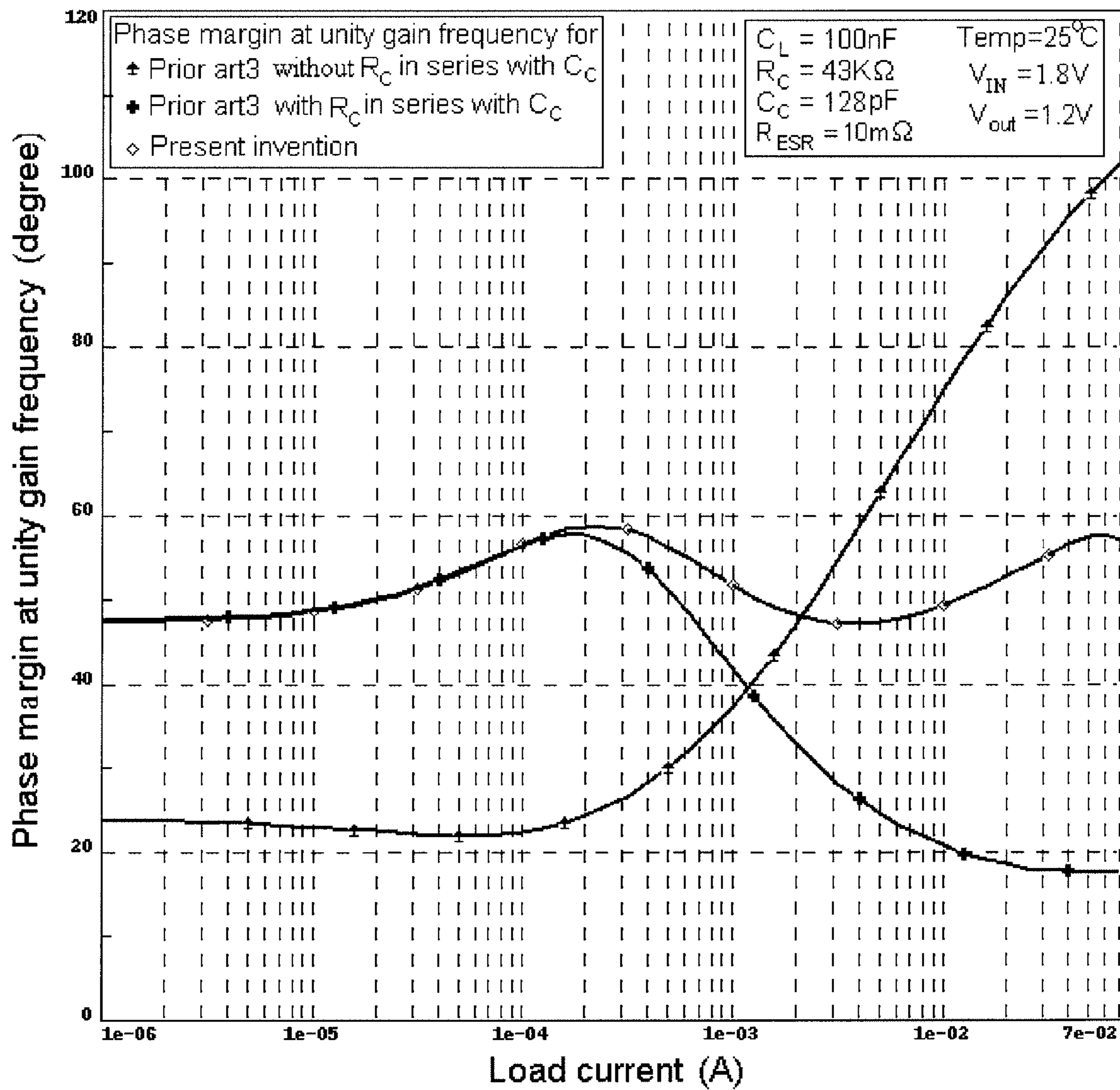

FIG. 10

LOW DROPOUT REGULATOR WITH STABILITY COMPENSATION

RELATED APPLICATIONS

The present application claims priority of India Patent Application No. 3532/Del/2005, first filed Dec. 30, 2005 as a provisional application, for which a complete specification was filed Aug. 10, 2006, said applications being incorporated herein in their entireties by this reference.

FIELD OF THE INVENTION

This invention relates to a field of voltage regulators, and more specifically to a stability compensation of low-load-capacitor, low power, low dropout voltage regulator (LDO) providing a good phase margin over no load to full load current range.

BACKGROUND OF THE INVENTION

The driving force behind the increasing demand of low dropout regulators (LDO) stems from the requirement of efficient power management in battery operated portable consumer products for their low power operations. The fundamental design challenge in an LDO is to stabilize it over a zero load current (no load) to a maximum load current (full load) required for a particular application. In addition to stability, various other performance parameters of the LDO also turn to be critical depending on a particular application, where it is being incorporated. LDO supplying current to low voltage sub-100 nm channel length load circuitry must have a very good transient response, more specifically the transient voltage peak and trough in a controlled output of the LDO should not exceed a certain voltage range both during dynamic load current step and large current spike inherent to digital load circuitry for safe operations of the load circuitry. More over, the stability must be ascertained for both kinds of loading effect offered by the load circuitry. Loading effect of analog circuits is closer to a current sink type load, whereas of digital circuits it is closer to a resistive type load. In reality, the LDO sees at its output the combination of resistive as well as the current sink type load.

FIG. 1 describes a block diagram of a conventional LDO **100** according to a prior art 1. The LDO **100** includes an error amplifier **110**, a voltage buffer **120**, a PMOS driver transistor **130** and a feedback network comprising with resistors R_1 (**101**) and R_2 (**102**). The load to the LDO **100** is modeled with a resistive load R_L (**105**) in parallel with a current sink load I_L (**106**). An off-chip decoupling capacitor C_L (**103**) is connected to an output of the regulator **100** for dominant pole frequency (equation 1.1A) compensation. A bond inductance L_B (**107**) associated with the bond wire connecting the internal output (node **108**) of the regulator **100** to the external positive terminal (node **109**) of the off-chip decoupling capacitor C_L (**103**) can also be considered in the high frequency response of LDO. A load current from the output (node **108**) of the regulator **100** can be drawn internally (from node **108** itself) or it can be routed externally from output pin (node **109**), where an external decoupling capacitor is connected and fed back to the chip through other core-supply pins (when provided in the chip). Accordingly, positions of the I_L (**106**) and R_L (**105**) change to node **108** in FIG. 1. A small series resistance in series with the bond inductance **107** can also be considered.

The dominant pole frequency for prior art 1 can be approximated by

$$P_1 = \frac{-G_O}{C_L} \quad (1.1A)$$

where G_O is the total conductance at the output node **108** of LDO **100** and

$$G_O = G_{DS2} + G_{FB} + G_L$$

where, G_{DS2} is the output conductance of the PMOS driver transistor **130**,

$$G_{FB} = \frac{1}{R_1 + R_2} \quad \text{And} \quad G_L = \frac{1}{R_L}$$

For a current sink type load G_L can be neglected and for most of the load current range G_O is decided by G_{DS2} , which can be approximated by

$$G_{DS2} = \lambda \times (I_L + I_{SINK}) \approx \lambda \times I_L \quad (1.1B)$$

where I_L is the load current (**106**) and I_{SINK} is the bleed current flowing through the feedback resistor ($R_1 + R_2$), which is generally negligible compared to I_L in low power LDO regulators.

Therefore, for current sink type load the dominant load pole for prior art 1 can be represented by

$$P_1 \approx \frac{-\lambda \times I_L}{C_L} \quad (1.1C)$$

For a resistive load equation 1.1C also includes G_L as given below:

$$P_1 \approx \frac{-(\lambda \times I_L + G_L)}{C_L} \quad (1.1D)$$

The non-ideality in the off-chip capacitor C_L (**103**) is modeled with a series resistance R_{ESR} (**104**), which is called an Equivalent Series Resistance (ESR). The ESR (**104**) generates a zero in the loop transfer function at a frequency that can be approximated by

$$Z_{ESR} \approx \frac{-1}{R_{ESR} \times C_L} \quad (1.2)$$

The second pole for prior art 1 occurs at the output node **112** of the voltage buffer **120** and can be approximated by

$$P_2 = \frac{-G_{O2}}{C_{par}} \quad (1.3)$$

where G_{O2} is an output conductance of the voltage buffer **120** and C_{par} is the total capacitance at node **112**, which is mainly contributed from the gate capacitance of the large PMOS driver transistor **130**.

3

Stereotypically, the ESR zero (Z_{ESR} in equation 1.2) is utilized to cancel out the effect of second pole P_2 (equation 1.3) and thus a good stability margin is achieved for prior art 1.

A third pole in the loop transfer function of prior art 1 generally occurs at an output node **111** of the error amplifier **110** and can be given by

$$P_3 = \frac{-G_{01}}{C_{01}} \quad (1.4A)$$

where G_{01} is the output conductance of the error amplifier **110** and C_{01} is the total node capacitance at node **111**, whose main contribution comes from the gate capacitance of the input MOS (metal-oxide) transistor of the voltage buffer **120**.

In addition, there is a fourth pole (P_4), which is originated from the total bypass capacitance of node **108** (this capacitance comes from the chip capacitance when node **108** internally drives the load circuitry and routing capacitance) except C_L (**103**) and ESR of external decoupling capacitor C_L (**103**) which can be approximated by

$$P_4 \cong \frac{1}{ESR \times C_B} \quad (1.4B)$$

The above pole P_3 (equation 1.4A) and P_4 (equation 1.4B) (are called parasitic poles for prior art 1. For designs with high ESR the second pole is given by equation 1.4B and the third pole from equation 1.3, but it does not modify the compensation method and the number of poles in the system remains same.

The philosophy of the compensation method utilized in prior art 1 is to select a load capacitor C_L (**103**) too large to include these parasitic poles P_3 (equation 1.4A) and P_4 (equation 1.4B) within the unity gain frequency (equation 1.6) even at the highest load current drawn from the LDO.

Loop gain for prior art 1 for a unity feed back factor is given by

$$Gain_{loop} = \frac{G_{mi} \times G_{mp}}{G_{01} \times G_O} \quad (1.5)$$

and a loop gain bandwidth or the unity gain frequency (UGF) for prior art 1 is given by

$$f_T = Gain_{loop} \times p_1 = \frac{G_{mi} \times G_{mp}}{G_{01} \times C_L} \quad (1.6)$$

where, G_{mi} , G_{mp} are transconductances of the error amplifier (**110**) and the driver transistor (**130**).

Large value of C_L (**103**) reduces the bandwidth (equation 1.6) of prior art 1, which increase a transient response time of the LDO **100**. However, the load capacitor C_L (**103**) can be made large enough to supply or sink the instantaneous transient load current spikes without much affecting the controlled output. The most crucial drawback of prior art 1 arises from the fact that the LDO stability is critically dependent on an ESR value, which largely depends not only on a manufac-

4

turer of the capacitor, but also varies with an operating frequency and temperature and thus creates stability problem in actual scenarios.

In addition, the recent trend in a system integration demands system on chip (SoC) solution, which left the designers with either a capacitor free on-chip LDO or an LDO with very small surface mount (SM) type external decoupling capacitor to minimize the transient voltage peaks and troughs in a controlled output voltage of the regulator. Compared to normal leaded resistors and capacitors, the SM counterparts take much smaller area, which can be very easily incorporated into the SoC integration.

Load capacitor of external decoupling capacitor free LDO consists of the total chip capacitance it drives. The chip capacitance includes the equivalent gate capacitance of the load circuitry and the big n-well capacitance (a substrate of a PMOS load transistor and other n-wells connected to a regulated supply), and other parasitic capacitance (routing capacitor etc). Moreover, few on-chip decoupling capacitors may also be connected to the output of the regulator for better transient response of the LDO. Therefore, the load capacitor value provided to the designers for an LDO in SoC application is generally varies from a few nano-Farads to a few hundreds of nano-Farad depending on the application. Henceforth, the LDO having a load capacitor value in the above mentioned range is called as a low-load-capacitor LDO.

Stability is to be achieved for the low-load-capacitor LDO without compromising the other performance parameters of the LDO.

A small value of the load capacitor C_L (**103**) in low-load-capacitor LDO proportionally increases the dominant load pole frequency P_1 (equation 1.1A) and the unity gain frequency (equation 1.6). At a full load current, the second pole P_2 (equation 1.3) protrudes into the unity gain frequency (UGF, equation 1.6) and degrades the stability when frequency compensation method of prior art 1 is applied in case of the low-load-capacitor regulator compensation.

Additionally, a low value of the load capacitor C_L (**103**) introduces a wide variation in the dominant load pole P_1 due to a change in load current I_L (equation 1.1C and 1.1D) and at a maximum load current the dominant load pole P_1 increases to such a high frequency that, in addition to P_2 , the parasitic pole P_3 or P_4 (equation 1.4A or 1.4B) occurs very near to the UGF or may fall within the UGF (equation 1.6) and stability margin of the LDO (**100**) becomes very low at the higher load current range for prior art 1.

Moreover, the ESR (**104**) of an on-chip capacitor is too small (comes from routing and via resistance) to consider and for a small SM type external decoupling capacitors its value falls in such a low range that ESR zero Z_{ESR} (equation 1.2) lies at much higher frequency than the UGF (equation 1.6), which can't be exploited for cancellation of second pole P_2 (equation 1.3) as is done for prior art 1. So, the compensation strategy adopted in prior art 1 no longer holds good for the low-load-capacitor regulators suitable for the SoC applications.

New compensation methods for the low-load-capacitor LDO are urgently required to keep pace with the current SoC trends. The compensation strategy must be such that the regulator consumes low power, and provides a good phase margin over zero to full load current range (for good transient response over the full load current range) using a load capacitor in the range of a few nano-Farads to a few hundreds of nano-Farads.

FIG. 2 describes a block diagram for a LDO **200** according to U.S. Pat. No. 6,603,292 (prior art 2) Prior art 2 includes a

5

load capacitor (203) with a value of 470 nano-Farad and an adaptive zero frequency circuit is incorporated to achieve a stability for a limited load current range for the LDO 200.

In prior art 2, a dominant pole P_1 is realized at the regulator's (200) output node 208 and has the similar expressions as given by equations 1.1A to 1.1D.

An adaptive zero Z_C , is introduced within its unity gain frequency in the loop transfer function, which can be approximated by

$$Z_C = \frac{-1}{R_{DS} \times C_C} \quad (2.1)$$

where R_{DS} is a drain-source ac resistance of an NMOS transistor 216 and C_C is the compensation capacitor 217.

The ESR zero has been neglected in prior art 2 as it uses 470 nano-Farad ceramic capacitor (203) with a low ESR (204) of nearly 10 m Ω , which produces a very high frequency ESR zero (nearly 3.3×10^7 Hz).

In addition to Z_C (equation 2.1), a pole is also created at node 219 and its frequency can be approximated by

$$P_{par} = \frac{-(C_C + C_{par})}{R_{DS} \times C_C \times C_{par}} \quad (2.2)$$

where C_{par} is the parasitic capacitance at the node 219 except C_C and is mainly contributed from an input capacitance of the voltage buffer 210. When the value of C_{par} is not much less than C_C (217), then the zero Z_C (equation 2.1) is cancelled by the pole P_{par} (equation 2.2) itself and Z_C can't be utilized in the stability compensation effectively.

Additionally, node 218 of the LDO 200 contributes another pole approximately at

$$P'_{par} = \frac{-G_{O,BUFF}}{C'_{par}} \quad (2.3)$$

where $G_{O,BUFF}$ is an output conductance of the voltage buffer 210 and C'_{par} is the total parasitic capacitance at the node 218, which is mainly contributed from the gate capacitance of the large PMOS driver transistor 220.

Another pole originates according to equation 1.4B (though it can be neglected as ESR is very low) and implies that the LDO 200 has also to be considered with respect to these four poles.

It is observed in prior art 2, that the Z_C (equation 2.1) stops the -20 dB/decade gain fall due to P_1 (equation 1.1A), and the residual gain falls below a unity gain with the help of one of these two poles (may be P'_{par} from equation 2.3 with the assumption $P'_{par} < P_{par}$) or may be with the help of the other parasitic pole too (P_{par} , equation 2.2) depending on the amount of residual gain and the separation between these parasitic poles (P'_{par} & P_{par}) occurring at node 218 and 219 of the LDO 200. When these parasitic poles (2.2 and 2.3) are not very far away from each other, then they produce a local phase dip with a poor phase margin for the LDO 200 in case of the compensation method of prior art 2.

More over, as the maximum consumption limits the maximum reflection current through the NMOS transistor 215 at a full load condition, therefore at a small load current the reflec-

6

tion current through the NMOS transistor 215 becomes very small which increases the R_{DS} of the NMOS transistor 216 to a very high value and correspondingly decreases the adaptive zero frequency (Z_C in equation 2.1), which can be small enough to create a stability problem due to an early gain halt. The result shows that a phase margin with a load resistance 280 K Ω is only 22° at 7 dB open-loop gain and few degrees at a unity gain frequency. This small phase margin makes the transient response oscillatory in nature and demands a long settling time. Additionally, a smaller phase margin produces a bigger transient peak, which may cross a maximum voltage limit for the safe operation of the load circuits.

In addition, as the LDO 200 includes an external load capacitor (203) (of 470 nano-Farad capacitance value) and compensated with dominant load pole (P_1 , equation 1.1A) frequency compensation, therefore the unity gain frequency at maximum load current becomes of the order of several MHz. When a bond inductance 207 (which is several nanohenries and largely depends on the package used for a particular application) is included, the stability of the LDO 200 having a large bandwidth (several MHz) may be severely affected. This inductance introduces an additional zero on the top of a loop transfer function, which is not very far away from UGF of an LDO having a very high bandwidth. This extra zero further enhances the unity gain frequency and degrades the phase margin. The additional zero frequency can be dampened out by adding extra bypass capacitors. But this introduces a pair of closely-spaced complex poles, which creates a resonant notch in the magnitude as well as phase response curve of an LDO. Although the phase margin may be slightly improved, the response becomes unstable as it is on the edge of a very sharply changing phase response. This problem is removed for the LDO using a large external decoupling capacitor with bigger ESR, which limits the bandwidth of LDO to few MHz and ESR increases the damping of the LC tank circuit too. In case of prior art 2, the bandwidth continues to increase with increasing load current due to an increase in the dominant load pole P_1 frequency (equation 1.1C & 1.1D).

The problem can be solved if the frequency compensation can be achieved by means of any internal node dominant pole rather than the dominant load pole at the output of the LDO 200. In that case the dominant internal pole frequency variation must be much lesser with the load current variation and second pole of the LDO 200 may be cancelled with a zero realized in the transfer function. Added advantage can be gained if the zero can track the variation in the second pole with a load current.

FIG. 3 describes the block diagram of an LDO 300 according to U.S. Patent Application Publication No. 20050127885 (prior art 3). Prior art 3 proposes another method for realizing an on-chip LDO (300) with a load capacitor C_L (303) (of approximately 1.225 nano-Farad) due to a load circuitry, which the LDO 300 is driving.

The open loop transfer function for LDO 300 can be expressed as follow

$$\frac{V_{out}(S)}{V_{in}(S)} = \frac{-G_{mI} G_{mII} R_I R_{II} (R_Z + S C_C)}{(1 + mS)(1 + pS + qS^2)} \quad (3.1)$$

where G_{mI} , G_{mII} ; R_I , R_{II} and R_Z are the transconductance of an error amplifier 312 and transconductance of a driver PMOS transistor 310; an output impedance of the error amplifier 312, impedance at node 308 and the output impedance of the voltage buffer 350, respectively. C_C is the compensation capacitor 306.

The coefficients p and q of the second factor in the denominator of equation 3.1 can be expressed as

$$p = \left(\frac{1}{P_2} + \frac{1}{P_3} \right) \text{ and } q = \frac{1}{P_2 P_3} \quad (3.2)$$

where P_2 & P_3 in equation 3.2 are second and third poles in the loop transfer function 3.1, respectively.

The dominant pole occurs at node **311** due to a miller multiplication of the capacitor C_C (**306**) across a second gain stage, which is the PMOS driver transistor **310**, and the dominant pole frequency can be approximated by

$$P_1 = \frac{-1}{m} \cong \frac{-1}{R_I \times (G_{mII} R_{II} \times C_C)} \quad (3.3)$$

The transfer function in 3.1 has a left half S-plane zero approximately at

$$Z_C = \frac{-1}{R_Z C_C} \quad (3.4)$$

where, R_Z is the output impedance of the source follower **350**.

The second factor in the denominator of equation 3.1, which contributes two poles in the open-loop transfer function, has a damping factor given by

$$\xi = \frac{1}{2} \times \sqrt{\left(\frac{C_L}{C_I} \right) \times \frac{1}{G_{mII} R_Z}} \quad (3.5)$$

where G_{mII} is a transconductance of the PMOS driver transistor **310** and is proportional to the square root of the load current I_L (**305**), assuming the drain current of the PMOS driver transistor **310** is mainly contributed by the load current I_L (**305**). The C_L (**303**) is the load capacitance at node **308** and C_I is the total node capacitance at node **311** except C_C . C_I is mainly contributed from a gate capacitance of the large PMOS driver transistor **310**. Except G_{mII} other variables in equation 3.5 are independent of the load current I_L (**305**). So, the damping factor can be expressed as

$$\xi \propto \frac{1}{\sqrt[4]{I_L}} \quad (3.6)$$

P_2 and P_3 in the LDO **300** becomes real at low load current (I_L) range when the damping factor (equation 3.5 & 3.6) is greater than one and their frequencies can be approximated by

$$P_2 = \frac{-G_{mII}}{C_L} \quad (3.7)$$

$$P_3 = \frac{-1}{R_Z C_I} \quad (3.8)$$

With the increase in load current I_L (**305**), when the value of the damping factor (equation 3.5) becomes less than one then these two poles form a pair of complex conjugate poles. Equation 3.7 states that with the increase of load current the lower frequency pole P_2 continuously increases due to square root proportionality of G_{mII} with load current I_L (**305**) and higher frequency pole P_3 (equation 3.8) decreases with load current I_L (**305**) as gate capacitance of **310** increases (increasing C_I in equation 3.8) with increasing load current. At higher load current when damping factor (equation 3.5) becomes less than one, the second and third poles combine and form a pair of complex conjugate pole. In prior art 3 the values of the C_C and the C_I are such that this complex pole pair generally occurs after the zero Z_C (equation 3.4) at higher load current range.

When the zero Z_C (equation 3.4) protrudes into the UGF, then -20 dB/decade fall in the gain by P_1 (equation 3.3, this dominant pole is not at very low frequency due to limited value of on-chip C_C and moderate gain of the driver,) is stopped and residual gain is diminished with the help of this complex pole pair as shown in FIG. **9** through the simulated Bode plot of prior art 3 (with a resistance in series with C_C **306** as explained latter on). Phase margin is degraded due to a sharp change in the phase from a complex pole pair and results in a damped oscillation in the transient settling response.

The natural frequency for the complex conjugate pole pair is given by

$$P_n = \frac{G_{mII}}{C_L R_Z C_I} \quad (3.10)$$

In prior art 3 these complex poles are obtained at higher frequency (equation 3.10) when a very small load capacitor is considered (C_L in prior 3 is 1.225 nano-Farad). Also the zero Z_C (equation 3.4) in prior art 3 is much greater than the unity gain frequency due to a small value of R_Z . Hence given to above condition of very low load capacitor value prior art 3 shows a good phase margin.

Unfortunately, as previously pointed out that lower the load capacitor value, larger is the voltage peak and trough during the quick transient load current change. LDO required to have infinitely high bandwidth to respond to these instantaneous load current spikes which is not possible for a stable LDO. When transient trough becomes less than the lower limit of controlled output voltage it may hamper the operation of the load circuitry temporarily, but if the transient voltage peak crosses the safe operating area (SOA) of load circuitry it can burst out the gates of the load circuits and may be responsible for permanent failure of the chip.

To avoid this fatal trouble we conventionally add a few on-chip decoupling capacitors (if possible small SM type off-chip decoupling capacitor is also added when off-chip area constraint does not allow large sized external capacitors) and do not depend only on the default chip capacitance to smoothen out this transient peak and trough. Accordingly, when load capacitor C_L (**303**) becomes several tens to hundreds of nano-Farads, the complex pole pair frequency falls within UGF at higher load current degrading the phase margin badly due to sharp phase change offered by the complex pole pair.

In addition, the phase margin at low load current also deteriorates as shown in FIG. **10** (figure titled as prior art 3 without R_C). This is due to the fact that a second pole frequency P_2 (equation 3.7, when P_2 and P_3 becomes real)

decreases with the decreasing load current (as G_{mII} in equation 3.7 $\propto \sqrt{I_L}$) and falls within the UGF at low load current range for a considerable load capacitance C_L (303) required for a safe transient behavior. The power management in battery operated portable consumer products includes a standby mode of operation when the full activity of the chip is not required. During this standby mode, current requirement of the chip is minimal and its value varies from hundreds of microampere to a few milliamperes depending on the application. So, prior art 3 topology does not hold good in this low consumption mode operation when an LDO has to supply a small load current.

The phase margin at a low current range can be improved, for prior art 3, by inserting a resistor (R_C) in series with the capacitor C_C (306). In this case, R_z in equation 3.4 is increased by this added series resistance (R_C) and thus the zero frequency Z_C (equation 3.4) can be decreased to lower frequency to improve the phase margin at low load current range. Unfortunately, an increase in the value of R_z decreases the complex pole frequency (equation 3.10) as well and thus the phase margin at a higher load current range is degraded as shown in the FIG. 10 (figure titled as prior art 3 with R_C in series with C_C).

Phase margin at a low load current range in prior art 3 can also be improved by further increasing the value of the on-chip compensation capacitor C_C (306) to lower the dominant pole frequency P_1 (equation 3.3), so that the gain falls below unity solely with the help of this dominant pole P_1 before the second load P_2 (equation 3.7) pole occurs. But, it demands a fairly large value for the compensation capacitor C_C (306) and hence a large chip area.

On the other hand, a constant sink current can be drawn from the PMOS driver 310, so that even at no load current the second pole frequency P_2 (equation 3.7) occurs after UGB and at least 45° phase margin can be obtained at no load condition. But this constant sink current is added to the consumption of the LDO 300, which is specifically needed to be consumed in the low load current region, which increases the consumption in the standby operation.

Finally, when an input supply 313 is much greater than the regulated output voltage of the LDO 300, the variable capacitor 306 never leaves the accumulation region and variation in the capacitance of C_C (306) with a load current (I_L) becomes negligible. On the other hand, when the input supply 313 is near to the output voltage (maintaining only the dropout voltage) of the LDO 300, the capacitor C_C (306) always operates in the depletion region and thus similar variation in the capacitance of the voltage dependence capacitor C_C (306) with the load current is not be obtained for varying input power supply (313) range.

The damping factor (equation 3.5) of the above mentioned complex pole pair can be controlled by a damping factor control (DFC) block and the complex pole pair can be cancelled with the help of two zeros according to U.S. Patent Application Publication No. 20040164789. One zero is associated with the ESR of the off-chip capacitor and another one realized from the lead compensator in the feedback network. Although for low-load-capacitor LDO with negligible ESR and LDO having controlled output voltage near to reference voltage (for sub-100 nm low voltage CMOS circuits), one cannot utilize these two zeros efficiently for pole-zero cancellation and problem persists. Additionally, designer has to meet stringent mathematical equalities, which may not be achievable in all process corners. Also the complex poles due to load capacitance are ignored in case of an on-chip LDO. Stability at no load for the on-chip LDO is achieved by

drawing a constant sink current from the PMOS driver transistor. As already mentioned, this method of sinking a constant load current to achieve stability at no load is not a good low power solution.

Thus, there is an urgent need for a robust LDO compensation technique, which works equally fine for a load capacitor ranging from a few nano-Farads to a few hundreds of nano-Farads and provides fairly good phase margin over no load to a certain maximum load current with low power consumption. More over, added advantage can be obtained if the performance of the compensation circuits does not critically dependent on satisfying some rigorous mathematical equality which may not be achievable in all the process corners and other performance parameters of the LDO should not be critically affected.

SUMMARY OF THE INVENTION

It is an object of the present invention to provide a good phase margin for a low dropout voltage regulator (LDO) over no load to a certain maximum load current.

It is another object of the present invention to stabilize an (LDO) driving a low-load-capacitor suitable for safe dynamic load switching response in system on chip (SoC) application.

It is yet another object of the present invention to minimize the power consumption of the low-load-capacitor LDO.

It is a further object of the present invention to stabilize the LDO in unity as well as non-unity feedback configurations.

Another object of the present invention is to stabilize the LDO without utilizing the equivalent series resistance (ESR) zero.

To achieve said objectives, the present invention provides a low drop out voltage regulator (LDO) that receives an input supply voltage at the input terminal and provides a regulated output voltage at the output terminal, the LDO comprising an error amplifier responsive to a difference between a predetermined reference voltage and a function of the output voltage to produce an error signal, a driver transistor responsive to said error signal to adjust the current to the output load and reduce the error signal, an NMOS current sink transistor having its drain connected to the output terminal of said LDO, a load capacitor connected to the output terminal of said LDO, and a stability compensation circuit. The stability compensation circuit includes a source follower having an input terminal connected to the output terminal of said LDO to provide a small signal gain nearly equal to one from its input to output terminal with a dc output voltage being lower than a dc input voltage, a resistor having a first terminal connected to an output of said source follower, a voltage dependent compensation capacitor having a negative terminal connected to a second terminal of said resistor, and a positive terminal connected to the output of said error amplifier, wherein said capacitor remains in an accumulation region at no load current to provide a maximum capacitance, and the capacitance of said capacitor decreases with a load current during a depletion region operation at higher load current region, and a parasitic pole reshaping PMOS transistor operating in a saturation region having a gate connected to the output of said error amplifier, a source connected to said input power supply, and a drain connected to the negative terminal of said capacitor.

BRIEF DESCRIPTION OF THE DRAWINGS

The present invention is described with the help of accompanying drawings.

FIG. 1 describes the block diagram of a conventional LDO according to prior art 1.

FIG. 2 describes the block diagram of an LDO according to an embodiment of prior art 2

FIG. 3 describes the block diagram of an LDO according to an embodiment of prior art 3.

FIG. 4 describes a block diagram of an LDO according to an embodiment of the present invention.

FIG. 5 describes a schematic diagram of an LDO according to an embodiment of the present invention.

FIG. 6 illustrates the simulated potential variations of various nodes of the regulator with load current and supply voltage according to an embodiment of the present invention.

FIG. 7 illustrates the simulated variations in the voltage across the compensation capacitor with load current and supply voltage according to an embodiment of present invention.

FIG. 8 illustrates the simulated variations in the capacitance value of the voltage dependent compensation capacitor with load current and supply voltage according to an embodiment of present invention.

FIG. 9 illustrate the simulated Bode plots according to an embodiment of the present invention and according to two embodiments of prior art 3.

FIG. 10 illustrates the simulated variation in the value of phase margin at unity gain frequency with load current according to an embodiment of the present invention and according to two embodiments of prior art 3.

DETAILED DESCRIPTION OF THE INVENTION

The present invention provides a stability compensation circuit for an LDO driving a load capacitor in a range of few nano-Farads to few hundreds of nano-Farads with a good phase margin over a no load to full load current range, and maintains minimum power area product for an LDO suitable for a SoC integration.

FIG. 4 describes a block diagram of an LDO 400 according to an embodiment of the present invention.

FIG. 5 shows a schematic diagram of an LDO (400) according to an embodiment of the present invention. The present LDO (400) can be considered as a two stage amplifier. The first stage 510, which is a differential to single ended differential amplifier, compares a reference voltage generated from a reference voltage generator circuit 530 with a regulated output voltage at node 524 of the LDO 400. The reference voltage and the regulated output voltage are connected to a negative and a positive terminal of an error amplifier 510 with respect to the output (node 523) of the error amplifier 510, respectively. The second stage is a driver transistor 512 working in a saturation region and provides a load current (I_L) from an input power supply (527) to a load circuit 528. In an embodiment of the present invention the driver transistor 512 is a PMOS transistor operating in a saturation region. A load capacitor C_L (519) may either consist of a chip capacitance or a local on-chip decoupling capacitor. For a better decoupling a small external decoupling capacitor may also be added. For an embodiment of the present invention, the load capacitor 519 consisting of a 100 nF (+/-10% variation) external SM type capacitor and 120K equivalent gate chip capacitance. In this embodiment, the LDO (400) works as a closed loop system with a negative feedback in a unity feedback configuration. A stability obtained in the unity feedback also confirms the stability in a non-unity feedback. So, the present

architecture for LDO 400 can be used for non-unity feedback configuration too. An NMOS transistor 518 is connected at an output to sink the leakage current flowing through the large driver transistor (512). Otherwise, at no load the driver transistor 512 is off and the loop being open. The leakage current flowing from the large driver pulls the output of the LDO 400 up to the input supply (527) level and can cause damage to the load circuitry. For non-unity feedback the NMOS transistor 518 can be replaced by two big resistors with values in intended ratio.

The frequency compensation circuit 531 includes a voltage dependent compensation capacitor C_C (513) having a positive terminal is connected with the node 523 and a negative terminal is connected with the node 525 (n⁺poly-n well in this embodiment, in general it can be realized with poly-well capacitor, MOS capacitor etc), a parasitic pole frequency reshaping PMOS transistor 511 working in a saturation region, a variable potential generator cum nulling resistor R_C (514) and a source follower 517 and their interconnections are shown in FIG. 5.

The operation of the frequency compensation circuit 531 depends on its large signal as well as on its small signal behavior.

Large signal analysis goes as follows:

The n-well terminal (node 525) potential of C_C (513) can be expressed as

$$v_{NC} = v_{NB} + R_C \times I_{D,511} \quad (4.1)$$

where v_{NB} is the potential at the node 526 and $I_{D,511}$ is the drain current flowing through the PMOS transistor 511. FIG. 6 shows the simulated variation of v_{NC} and v_{NB} with a load current (I_L) for two extreme values (1.65V and 1.95V) of a 1.8V compatible battery voltage.

v_{NB} is one gate-source voltage ($V_{GS,515}$ of the NMOS transistor 515) below the controlled output voltage (v_{OUT}) at node 524 as shown in FIG. 6 and can be given by

$$v_{NB} = v_{OUT} - V_{GS,515} \quad (4.2)$$

The PMOS transistor 511 is connected in a mirror configuration with the PMOS driver transistor 512 with a W/L ratio 1:K. Thus the drain current ($I_{D,511}$) through PMOS transistor 511 can be given by

$$I_{D,511} = \frac{1}{K} \times I_L \quad (4.3)$$

where I_L (522) is the load current flowing through the PMOS driver transistor 512 (neglecting the small bleed current drawn by NMOS transistor 518 with respect to the load current)

Combining the equations 4.1 to 4.3, we get the nwell terminal (node 525) potential of the compensation capacitor C_C (513) as

$$v_{NC} = (v_{OUT} - v_{GS,515}) + \frac{1}{K} R_C I_L \quad (4.4)$$

The potential at the poly terminal (node 523) of the compensation capacitor C_C (513) can be given by

$$v_{PC} = v_{IN} - v_{SG,512} = v_{IN} - (\sqrt{2I_L/\beta} + V_{TH,512}) \quad (4.5)$$

where v_{IN} is the input power supply (527) to the LDO 400, $V_{SG,512}$ and $V_{TH,512}$ are the gate source voltage and threshold

13

voltage of the PMOS driver transistor **512**, respectively. β is the device transconductance parameter of the PMOS driver transistor **512** and is the product of its W/L ratio, channel hole mobility and the gate capacitance of unit area.

From equations 4.4 and 4.5 the voltage across the capacitor C_C (**513**) is

$$v_C = v_{PC} - v_{NC} \quad (4.6)$$

$$= [(v_{IN} - v_{OUT}) + v_{GS,515}] - \left[|V_{TH,512}| + \frac{1}{K} R_C I_L + \sqrt{2I_L/\beta} \right]$$

From equations 4.6 it is observed that the voltage (v_C) across the capacitor C_C (**513**) is a function of the load current (I_L), a nulling resistance R_C , a reflection factor K , the input supply voltage (v_{IN}), the controlled output voltage (v_{OUT}) and the gate source voltage $v_{GS,515}$. The simulated variation of the voltage (v_C) across the voltage dependent n⁺poly-nwell compensation capacitor C_C (**513**) with a load current for two extreme values (1.65V and 1.95V) of a 1.8V compatible battery is shown in FIG. 7. Voltage across the capacitor decreases from nearly 1V to -0.4V when load current is increased from zero to 70 mA as shown in FIG. 7. This variation in the voltage (v_C) across the capacitor C_C (**513**) modifies its capacitance value from accumulation capacitance to depletion capacitance with increasing load current and provides a way to modify a zero frequency in the loop transfer function that tracks the second pole in the loop transfer function.

Therefore, by choosing proper values of reflection ratio K , the nulling resistance R_C (**514**) and gate source voltage $v_{GS,515}$ of NMOS transistor **515** for a particular v_{OUT} (at node **524**) and v_{IN} (**527**) combination the voltage across the compensation capacitor C_C (**513**) can be varied from accumulation region at small load current to depletion region at full load current. A full variation in the voltage dependent compensation capacitor (poly-nwell, MOS capacitor) can be obtained by maintaining the relations given by equations 4.7 and 4.8.

$$v_{C,I_L=0} = v_{PC} - v_{NC} = \{(v_{IN} - v_{OUT}) + v_{GS,515}\} > V_{fb} \quad (4.7)$$

For an n⁺poly-nwell compensation capacitor C_C (**513**), when voltage across it becomes greater than its flat band potential (V_{fb} , which is a positive quantity) the capacitor enters into accumulation region. When voltage across the capacitor falls below its flat band potential it starts to enter into the depletion region. At maximum load current the fall in the voltage across the capacitor C_C (**513**) must stop before the start of inversion for the capacitor and can be represented by

$$v_{C,I_Lmax} > V_{th, cap} \quad (4.8)$$

where $V_{th, cap}$ (is a negative quantity in this case) is channel inversion voltage for the voltage dependent capacitor. The simulated variation in the capacitance of C_C (**513**) is shown in FIG. 8 for two extreme values (1.95V and 1.65V) of a 1.8V compatible input battery voltage **527** (v_{IN}) over no load to full load current sweep. The capacitance C_C (**513**) decreases with increasing load current I_L (**522**) in a similar fashion for both the extreme supply values. The compensation capacitor C_C (**513**) departs from accumulation (providing maximum capacitance value) at no load to depletion region (providing minimum capacitance value) at full load both for the two extreme values of supply. This has been possible due to the fact that potentials at both terminals of the capacitor C_C (**513**) are modified with the load current I_L (**522**). Introduction of the

14

PMOS transistor **511** and the nulling resistor R_C (**514**), in this invention, gives a way to vary the voltage v_C across the capacitor C_C (**513**) according to equation 4.6 and satisfying conditions 4.7 & 4.8 while keeping the PMOS driver **512** and PMOS transistor **511** in saturation to modify a zero frequency with load current I_L (**522**).

The Small Signal Analysis for the Present LDO **400** goes as Follows.

The open loop transfer function for the present LDO (**400**) can be approximated by

$$H(S) = \frac{V_o(S)}{V_{in}(S)} \quad (4.9)$$

$$= \frac{-g_{mi}g_{mD}R_I R_O(1 + SR_C C_C)}{(1 + Sg_{mD}R_O R_I C_C) \left(1 + S \frac{(g_{mC} + G_I)R_C C_L}{g_{mD}} + S^2 \frac{R_C C_L C_{par}}{g_{mD}} \right)}$$

where g_{mi} , g_{mD} , g_{mC} are transconductance of the error amplifier **510**, transconductance of the driver PMOS transistor **512** and transconductance of PMOS transistor **511**, $R_I (=1/G_I)$ is the output impedance of the error amplifier **510**, $R_C (=1/G_C)$ is the nulling resistance **514**, R_O is the total impedance at the output node **524**, and C_L , C_C and C_{par} are the load capacitor **519**, the voltage dependent compensation capacitor **513** and the total parasitic capacitance at node **523**, respectively. The capacitance C_{par} is contributed mainly by the gate capacitance of large PMOS driver transistor **512**.

Equation 4.9 implies that the low frequency gain of the LDO (**400**) is

$$A_{v,0} = g_{mi}g_{mD}R_I R_O \quad (4.10)$$

Due to miller multiplication of C_C (**513**) across the second stage (the PMOS driver **512**) of the LDO (**400**), the first pole in the transfer function is generated at the output (node **523**) of the error amplifier **510** at a frequency approximated by

$$P_1 = \frac{-1}{g_{mD}R_O R_I C_C} \quad (4.11)$$

A left half S-plane zero is also created in the loop transfer function of LDO **400** at a frequency approximately given by

$$Z_C = \frac{-1}{R_C C_C} \quad (4.12)$$

Here the compensation capacitor C_C (**513**) decreases with the increasing load current (I_L) as explained in the previous large signal analysis. Therefore, the zero frequency (Z_C , in equation 4.12) increases with the increasing load current.

The second factor in the denominator of equation 4.9 gives another two poles in the loop transfer function. The damping factor for these two poles is given by

$$\xi = \frac{(g_{mC} + G_I)}{2} \sqrt{\left(\frac{C_L}{C_{par}} \right) \times \frac{R_C}{g_{mD}}} \quad (4.13a)$$

The W/L ratio of the PMOS driver transistor **512** is K times than that of the PMOS transistor **511** and both the transistors

15

operates in saturation region and connected in mirror configuration. Therefore, their transconductance g_{mD} and g_{mC} hold the following relation

$$g_{mC} = \frac{1}{K} g_{mD} \quad (4.13b)$$

Both the transconductance g_{mD} and g_{mC} increased with the load current and at higher load current g_{mC} becomes much greater than G_I . Then using 4.13a & 4.13b we get

$$\xi = \frac{1}{2K} \times \sqrt{\frac{C_L}{C_{par}} \times g_{mD} R_C} \quad (4.14)$$

Comparing equation 4.14 for damping factor for the present invention with the equation 3.5 for damping factor in prior art 3, it is observed that damping factor of the present invention increases with load current with contrast to prior art 3, where it decreases with increasing load current.

Also it is noteworthy that in the present invention $\sqrt{g_{mD} R_C}$ has a proportionality relation with damping factor (in equation 4.14) instead of inverse proportionality relation of damping factor with $\sqrt{g_{mD} R_C}$ (in equation 3.5) for prior art 3.

In addition, as $g_{mD} R_C \gg 1$ (in equation 4.14), it makes the damping factor in 4.14 of the present invention always greater than 1 irrespective of the load current for the present invention.

So, the second factor in the denominator of 4.9 always gives two real poles which are the second (P_2) and third pole (P_3) in the loop transfer function and given by

$$P_2 = \frac{-g_{mD}}{C_L} \times \frac{1}{R_C(g_{mC} + G_I)} \quad (4.15)$$

and

$$P_3 = \frac{-(g_{mC} + G_I)}{C_{par}} \quad (4.16)$$

At $I_L=0$, g_{mC} is much smaller than G_I and equations 4.15 and 4.16 can be represented as

$$P_2 = -\frac{g_{mD}}{C_L} \times \frac{R_I}{R_C} \text{ and } P_3 = \frac{-1}{R_I C_{par}} \quad (4.17)$$

The equation 4.17 states that at no load current ($I_L=0$), the second pole (P_2 in equation 4.17) is increased by the ratio R_I/R_C (which is a large quantity as $R_I \gg R_C$) than its value for prior art 3 (equation 3.7). In this way the frequency of the second pole for the LDO 400 is reshaped to occur at higher frequency to improve the no load phase margin without drawing a constant sink current from the driver transistor and hence a low power LDO can be realized with the help of this compensation method. In addition, the zero Z_C (equation 4.12) can be placed after the UGF to further improve the phase margin at small load current region.

On the other hand, with the increase in the load current I_L (522) the second pole P_2 (equation 4.15) continues to increase due to the fact that $g_{mD} (\propto \sqrt{I_L})$ in the numerator increases with the load current and third pole remains relatively constant as long as g_{mC} is much smaller than G_I . The frequency of the

16

zero Z_C also increases (equation 4.12) with the increase in load current (I_L) due decrease in the capacitance of the capacitor C_C (513). In this way the zero Z_C (equation 4.12) tracks the second pole (equation 4.15) and a good phase margin is preserved with increasing load current (I_L).

When load current becomes large enough so that g_{mC} is much greater than G_I then the second and third pole frequencies can be given by

$$P_2 = \frac{g_{mD}}{C_L} \times \frac{1}{g_{mC} R_C} = \frac{K}{C_L R_C} \text{ and } P_3 = \frac{g_{mC}}{C_{par}} \quad (4.18)$$

The second pole (P_2 , in equation 4.18) does not increase further with the load current. Increase in the zero frequency Z_C (equation 4.12) also stops above a load current due to the fact that the compensation capacitor reaches its minimum value in the depletion region as shown in FIG. 8. By selecting a proper value of reflection ratio K and nulling resistance R_C (514) and a gate source voltage $V_{GS,515}$ of the NMOS transistor 515, P_2 (in equation 4.15) and Z_C (in equation 4.12) can be kept within a decade over no load to full load current range and thus pole-zero cancellation can be obtained over varying load current.

On the other hand, the third pole (P_3 , in equation 4.18) continuously increases with the load current, as $g_{mC} (\propto \sqrt{I_L}/K)$ increase with the load current and it can be kept much higher than UGF over the full load current range. In contrast, third pole frequency (equation 3.8) is fixed and independent of load current for prior art 3. Therefore at higher load current third pole comes closer to the UGF and deteriorates phase margin for prior art 3, which can be avoided in the present invention by increasing the third pole frequency with load current.

The simulated values for the pole-zero locations according to an embodiment of the present invention at I_L (522)=70 mA, C_L (519)=100 nF, C_C (513)=128 pF, R_C (514)=43K Ω ,

ESR (520)=100 m Ω , V_{IN} (527)=1.8V and 25 $^\circ$ C. are as follows

	MODULUS	REAL PART	IMAGINARY PART
POLES			
1	4.381568e+02	-4.381568e+02	-0.000000e+00
2	1.047755e+05	-1.047755e+05	-0.000000e+00
3	8.096984e+05	-8.096984e+05	-0.000000e+00
ZEROS			
1	8.663804e+04	-8.663804e+04	-0.000000e+00

The pole-zero locations for prior art 3 can be evaluated at the above corner for LDO 300 with a resistance $R_C=43$ K Ω in series with C_C (306), which is to improve phase margin at low load current range without drawing a constant sink current through the driver transistor. The simulated pole-zero locations for prior art 3 are given as follows

	MODULUS	REAL PART	IMAGINARY PART
POLES			
1	1.694203e+02	-1.694203e+02	-0.000000e+00
2	2.553500e+05	-1.291075e+05	-2.203063e+05
3	2.553500e+05	-1.291075e+05	2.203063e+05

-continued

	MODULUS	REAL PART	IMAGINARY PART
ZEROS			
1	2.662746e+04	-2.662746e+04	-0.000000e+00

It is noteworthy to compare the above pole-zero locations that the complex poles of prior art 3 are converted into two real poles for the present invention. The second pole P_2 (equation 4.15) at 104 KHz is cancelled by the zero Z_C (equation 4.12) at 86 KHz according to the pole-zero locations for the present invention. The third pole P_3 (equation 4.16) at 809 KHz is located outside the unity gain frequency (575 KHz) providing a phase margin greater than 57° as shown in the Bode plot of FIG. 9 for present invention.

On the other hand, in case of prior art 3, the -20 dB/decade gain fall by the first pole P_1 (equation 3.3, $P_1=169$ Hz) is stopped by the zero Z_C (equation 3.4) at 26 KHz and the residual gain falls below unity with the help of the complex pole pair (equation 3.10) at a frequency modulus 255 KHz. The complex pole pair introduces rapid gain and phase change as shown in FIG. 9 and provides a phase margin nearly equals to 21° at unity gain frequency as shown in the Bode plot of FIG. 9.

The difference in the location for the first pole (P_1) and the zero frequency (Z_C), between the present invention and prior art 3 at the same corner, is due to the fact that a new circuit is incorporated to change the voltage v_C (equation 4.6) across the capacitor C_C (513) with the load current I_L that produces a different potential across C_C (513) modifying the value in the capacitance differently in the present invention providing a good tracking of P_2 (equation 4.15) with Z_C (equation 4.12) over no load to full load current range.

FIG. 10 shows that a phase margin at unity gain frequency varies between a minimum value of 47° to a maximum value of 59° over 0 mA to 70 mA load current range for an embodiment of the present invention. FIG. 10 also includes the phase margin at unity gain for prior art 3 (LDO 300). Two cases for LDO 300 are simulated, one with a resistor (R_C) in series with the compensation capacitor 306 (C_C) and other without R_C . When R_C is included for prior art 3 phase margin is improved at lower load current range, but at higher current it deteriorates as shown in FIG. 10. On the other hand when R_C is removed, phase margin at higher load current improves but at lower load current range phase margin is degraded as shown in FIG. 10.

In addition to the above pole-zeroes there is another zero for small external decoupling capacitor at

$$Z_{ESR} = \frac{-1}{R_{ESR}C_L} \quad (4.19)$$

Small external decoupling capacitor of the order of few tens to hundreds of nano-Farads has very small ESR, which keep the Z_{ESR} frequency (equation 4.19) much greater than the UGF and it has negligible effect on the frequency response of the LDO.

With the decrease (or increase) of load capacitance (C_L) value the second pole frequency (equation 4.15) at no load also increases (or decrease) increasing (or decreasing) the no load UGF. Therefore value of R_C (514) can be reduced (or increased) so that at no load current Z_C (equation 4.12) is placed after the UGF. Accordingly the reflection factor K can

be chosen for proper large signal operation of the LDO 400. In this way the present stability compensation scheme can be applied to an LDO with a range of load capacitor C_L (519) values suitable for safe dynamic load switching response.

5 Finally, in the present architecture the supply noise reaches as a common mode signal at the gate (node 523) and source (node 527) inputs of the PMOS driver transistor 512 and cancels each other at the output (node 524) providing a good PSR (Power supply rejection) value for an LDO.

10 While there have been described above the principles of the present invention in conjunction with specific logic designs and methods of operation, it is to be clearly understood that the foregoing description is made only by way of example and not as a limitation to the scope of the invention. Particularly, 15 it is recognized that the teachings of the foregoing disclosure will suggest other modifications to those persons skilled in the relevant art. Such modifications may involve other features which are already known per se and which may be used instead of or in addition to features already described herein. 20 Although claims have been formulated in this application to particular combinations of features, it should be understood that the scope of the disclosure herein also includes any novel feature or any novel combination of features disclosed either explicitly or implicitly or any generalization or modification 25 thereof which would be apparent to persons skilled in the relevant art, whether or not such relates to the same invention as presently claimed in any claim and whether or not it mitigates any or all of the same technical problems as confronted by the present invention. The applicant hereby reserves the right to formulate new claims to such features and/or combinations of such features during the prosecution of the present application or of any further application derived therefrom.

I claim:

1. A low drop out voltage regulator (LDO) that receives an input supply voltage at the input terminal and provides a regulated output voltage at the output terminal comprising:
 - 35 an error amplifier responsive to a difference between a predetermined reference voltage and a function of the output voltage to produce an error signal;
 - 40 a driver transistor responsive to said error signal to adjust the current to the output load and reduce the error signal;
 - an NMOS current sink transistor having its drain connected to the output terminal of said LDO;
 - 45 a load capacitor connected to the output terminal of said LDO; and
 - a stability compensation circuit comprising:
 - 50 a source follower having an input terminal connected to the output terminal of said LDO to provide a small signal gain nearly equal to one from its input to output terminal with a dc output voltage being lower than a dc input voltage;
 - a resistor having a first terminal connected to an output of said source follower;
 - 55 a voltage dependent compensation capacitor having a negative terminal connected to a second terminal of said resistor, and a positive terminal connected to the output of said error amplifier, wherein said capacitor remains in an accumulation region at no load current to provide a maximum capacitance, and the capacitance of said capacitor decreases with a load current during a depletion region operation at higher load current region; and
 - a parasitic pole reshaping PMOS transistor operating in a saturation region having a gate connected to the output of said error amplifier, a source connected to said input power supply, and a drain connected to the negative terminal of said capacitor.

19

2. The LDO as claimed in claim 1, wherein said source follower comprises:

a first NMOS transistor having a gate connected to the output terminal of said LDO, and a drain connected to said input supply voltage; and

a second NMOS transistor providing a current sink having a drain connected to a source of said first NMOS transistor.

3. The LDO as claimed in claim 1, wherein said driver transistor comprises a PMOS transistor operating in a saturation region, said PMOS transistor having a gate connected to an output of said error amplifier, a source connected to the input supply voltage, and a drain connected to the output terminal of said LDO.

4. The LDO as claimed in claim 1, wherein said negative terminal comprises an n-well terminal.

5. The LDO as claimed in claim 1, wherein said positive terminal comprises a poly terminal.

6. The LDO as claimed in claim 1, wherein said voltage dependent compensation capacitor is an n+ poly-n well capacitor.

7. The LDO as claimed in claim 1, wherein said voltage dependent compensation capacitor obeys capacitance variations with a load current for a range of said input supply voltage.

8. The LDO as claimed in claim 1, wherein said load capacitor is chip capacitance driven by an LDO, and an external decoupling capacitor.

9. The LDO as claimed in claim 1, wherein said load capacitor having an optimum capacitance value for a safe dynamic load switching response.

10. The LDO as claimed in claim 8, wherein said external decoupling capacitor comprising a few hundred milliohm equivalent series resistance (ESR).

11. The LDO as claimed in claim 1 further comprising a first pole at the output of said error amplifier.

12. The LDO as claimed in claim 11, wherein said first pole is generated due to a miller multiplication of said voltage dependent compensation capacitor across the said driver transistor.

13. The LDO as claimed in claim 1 further comprising a second pole having a frequency varying with a load current of said LDO.

14. The LDO as claimed in claim 13, wherein said second pole comprises a real number.

15. The LDO as claimed in claim 13, wherein said second pole comprising a frequency scaling up through said compensation circuit without reducing a bandwidth of said LDO at low load current.

16. The LDO as claimed in claim 13, wherein said second pole falls within a unity gain frequency for a high load capacitor value at no load current for said LDO.

17. The LDO as claimed in claim 1 further comprising a left-half S-plane tracking zero frequency.

18. The LDO as claimed in claim 17, wherein said tracking zero frequency increases with an increase in a load current of said LDO.

19. The LDO as claimed in claim 18, wherein said tracking zero frequency increases, when a capacitance value of the voltage dependent compensation capacitor is decreased.

20. The LDO as claimed in claim 17, wherein said zero frequency resides in close proximity and outside a unity gain frequency at a no load current for said LDO.

21. The LDO as claimed in claim 13, wherein the second pole is tracked with said left-half S-plane tracking zero.

20

22. The LDO as claimed in claim 1 further comprising a third pole having a frequency, which increases with an LDO load current.

23. The LDO as claimed in claim 22, wherein said third pole comprises a real number.

24. The LDO as claimed in claim 1, wherein said LDO avoids drawing a high sink current from said driver transistor at low load current range to provide a good phase margin.

25. A low drop out voltage regulator (LDO) that receives an input supply voltage at the input terminal and provides a regulated output voltage at the output terminal comprising:

an error amplifier responsive to a difference between a predetermined reference voltage and a function of the output voltage to produce an error signal;

a driver transistor responsive to said error signal to adjust the current to the output load and reduce the error signal;

an NMOS current sink transistor having its drain connected to the output terminal of said LDO;

a load capacitor connected to the output terminal of said LDO; and

an active stability compensation circuit having a first terminal coupled to the output of said LDO, a second terminal coupled to an output of said error amplifier for providing a stable phase margin with respect to load current, a source follower having an input terminal connected to the output terminal of said LDO to provide a small signal gain nearly equal to one from its input to output terminal with a dc output voltage being lower than a dc input voltage, a resistor having a first terminal connected to an output of said source follower, a voltage dependent compensation capacitor having a negative terminal connected to a second terminal of said resistor, and a positive terminal connected to the output of said error amplifier, said capacitor remaining in an accumulation region at no load current to provide a maximum capacitance, and the capacitance of said capacitor decreasing with a load current during a depletion region operation at higher load current region, and a parasitic pole reshaping PMOS transistor operating in a saturation region having a gate connected to the output of said error amplifier, a source connected to said input power supply, and a drain connected to the negative terminal of said capacitor.

26. A low drop out voltage regulator (LDO) comprising:

an error amplifier for providing an error signal;

a driver transistor responsive to said error signal;

a current sink transistor coupled to the driver transistor and an output terminal of said LDO; and

a stability compensation circuit having a first terminal coupled to the output of said LDO and a second terminal coupled to an output of said error amplifier for providing a stable phase margin with respect to load current, a source follower having an input coupled to the output of said LDO, a resistor having a first terminal coupled to an output of said source follower, a capacitor having a first terminal coupled to a second terminal of said resistor and a second terminal coupled to the output of said error amplifier, and a PMOS transistor having a gate coupled to the output of said error amplifier, a source coupled to a supply voltage, and a drain coupled to the first terminal of said capacitor.

21

27. The LDO as claimed in claim **26**, wherein a negative input of the error amplifier receives a reference voltage.

28. The LDO as claimed in claim **26**, wherein a positive input of the error amplifier is coupled to the output of said LDO.

29. The LDO as claimed in claim **26**, wherein said driver transistor comprises a PMOS transistor.

22

30. The LDO as claimed in claim **29**, wherein the ratio between the PMOS transistor in the stability compensation circuit and the PMOS driver transistor is 1:K, and wherein K is a reflection factor.

* * * * *