

US007544050B1

(12) **United States Patent**  
**Hunt et al.**

(10) **Patent No.:** **US 7,544,050 B1**  
(45) **Date of Patent:** **Jun. 9, 2009**

(54) **HYDRAULIC PROPORTIONING SYSTEM**

(75) Inventors: **William C. Hunt**, Sherwood, AR (US);  
**Neeraj Khanna**, Norman, OK (US)

(73) Assignee: **Bio-Cide International, Inc.**, Norman,  
OK (US)

(\*) Notice: Subject to any disclaimer, the term of this  
patent is extended or adjusted under 35  
U.S.C. 154(b) by 406 days.

(21) Appl. No.: **11/188,393**

(22) Filed: **Jul. 25, 2005**

4,004,602 A *	1/1977	Cordis et al. ....	137/99
4,250,144 A	2/1981	Ratigan	
4,651,765 A *	3/1987	Beth .....	137/99
4,839,152 A *	6/1989	Vella et al. ....	423/478
4,886,653 A *	12/1989	Gasper et al. ....	423/478
5,110,580 A	5/1992	Rosenblatt et al.	
5,290,524 A	3/1994	Rosenblatt et al.	
5,547,584 A	8/1996	Capehart	
5,618,440 A	4/1997	Mason	
5,895,565 A	4/1999	Steininger et al.	
5,989,497 A	11/1999	Labonte, Jr.	
6,019,905 A	2/2000	Waggoner	
6,042,802 A	3/2000	Drake	
6,051,135 A	4/2000	Lee et al.	
6,921,001 B1	7/2005	Hunt et al.	

**Related U.S. Application Data**

(62) Division of application No. 09/801,023, filed on Mar.  
7, 2001, now Pat. No. 6,921,001.

(60) Provisional application No. 60/231,098, filed on Sep.  
8, 2000.

(51) **Int. Cl.**  
**F04B 35/02** (2006.01)  
**B67D 5/52** (2006.01)

(52) **U.S. Cl.** ..... **417/429**; 222/139; 222/145.5;  
222/159; 222/334

(58) **Field of Classification Search** ..... 417/376,  
417/391, 426, 429; 222/135, 138, 139, 145.1,  
222/145.5, 159, 334, 335; 137/564.5, 99,  
137/895, 896, 560

See application file for complete search history.

(56) **References Cited**

**U.S. PATENT DOCUMENTS**

3,821,963 A \* 7/1974 Olson et al. .... 137/99

\* cited by examiner

*Primary Examiner*—Charles G Freay

(74) *Attorney, Agent, or Firm*—Crowe & Dunlevy, P.C.

(57) **ABSTRACT**

An hydraulic proportioning system having a fluid actuated motor with a driven motor shaft, the motor being in fluid communication with and powered by a fluid source. A pump is provided having a drive shaft driven by the driven motor shaft of the fluid actuated motor, and a drive clutch interconnecting the driven motor shaft and the drive shaft of the pump. An injector manifold is in fluid communication with the pump which is connectable to a chemical source. A tube is in fluid communication with the injector manifold and extends into a chamber having fluid communication with the fluid source, the chemical and fluid from the fluid source combining in the chamber and discharged therefrom.

**1 Claim, 5 Drawing Sheets**

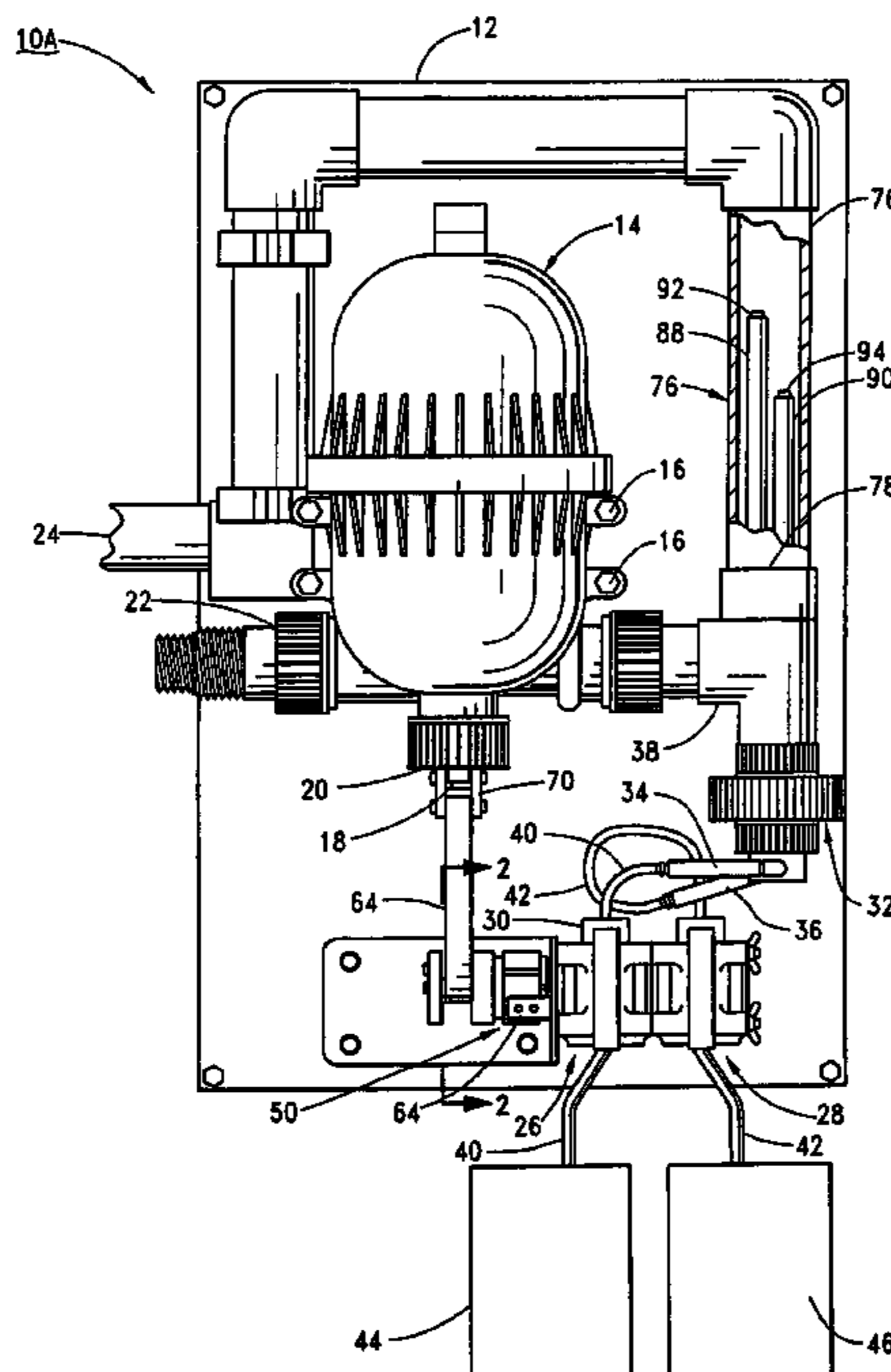

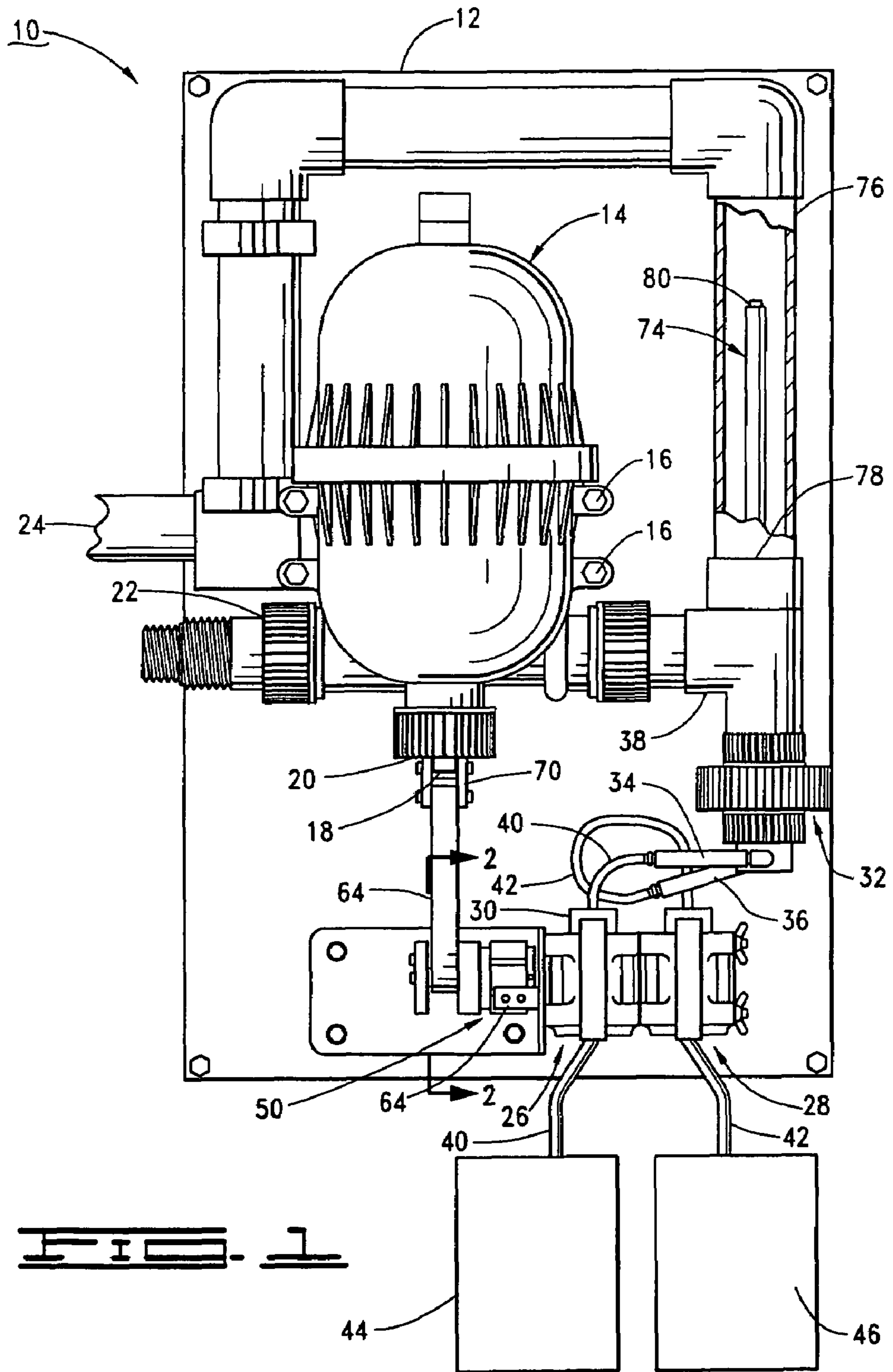

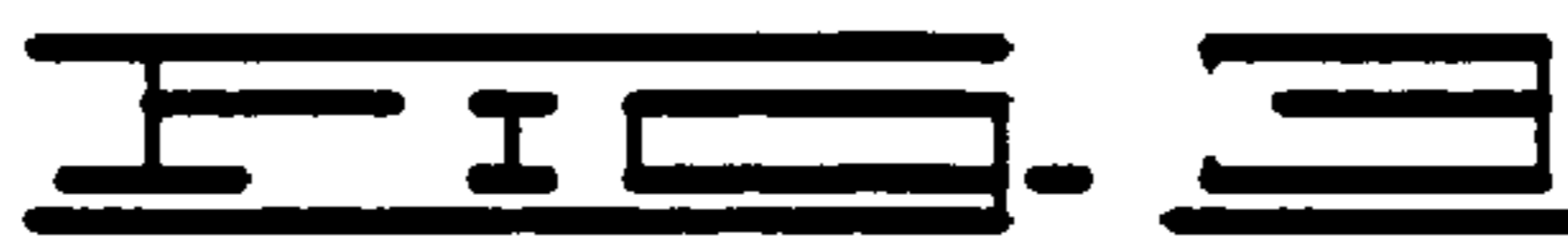
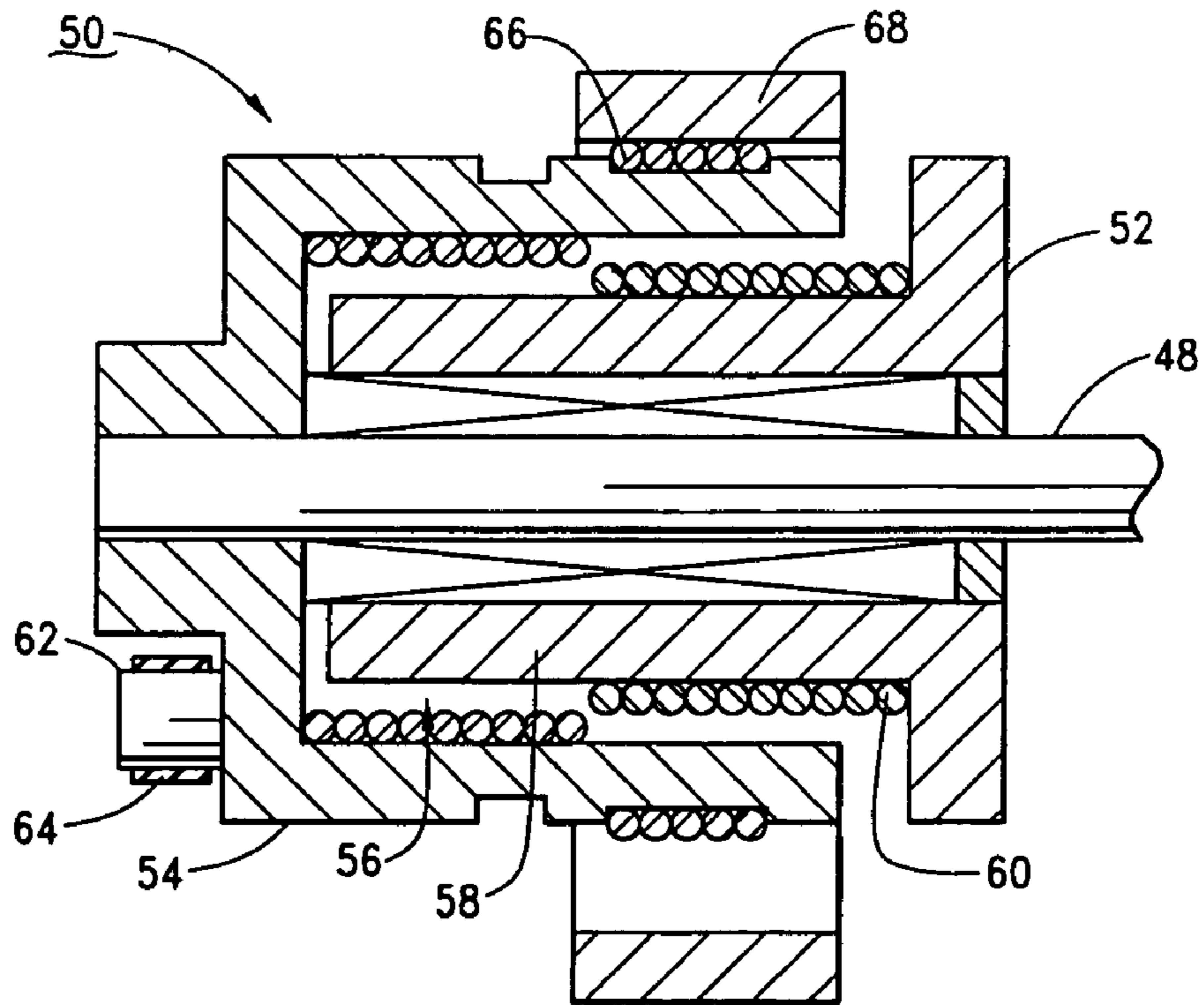
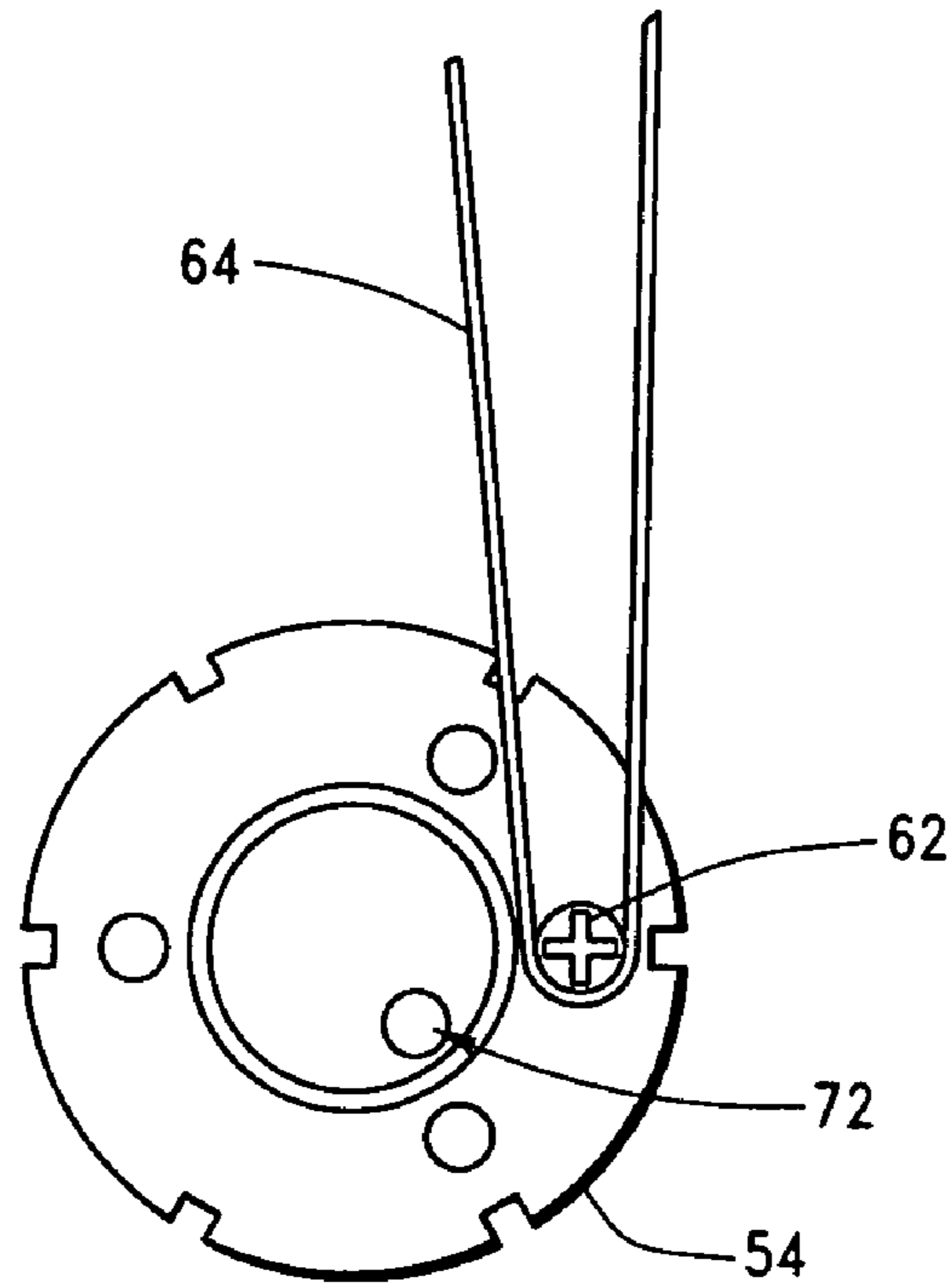

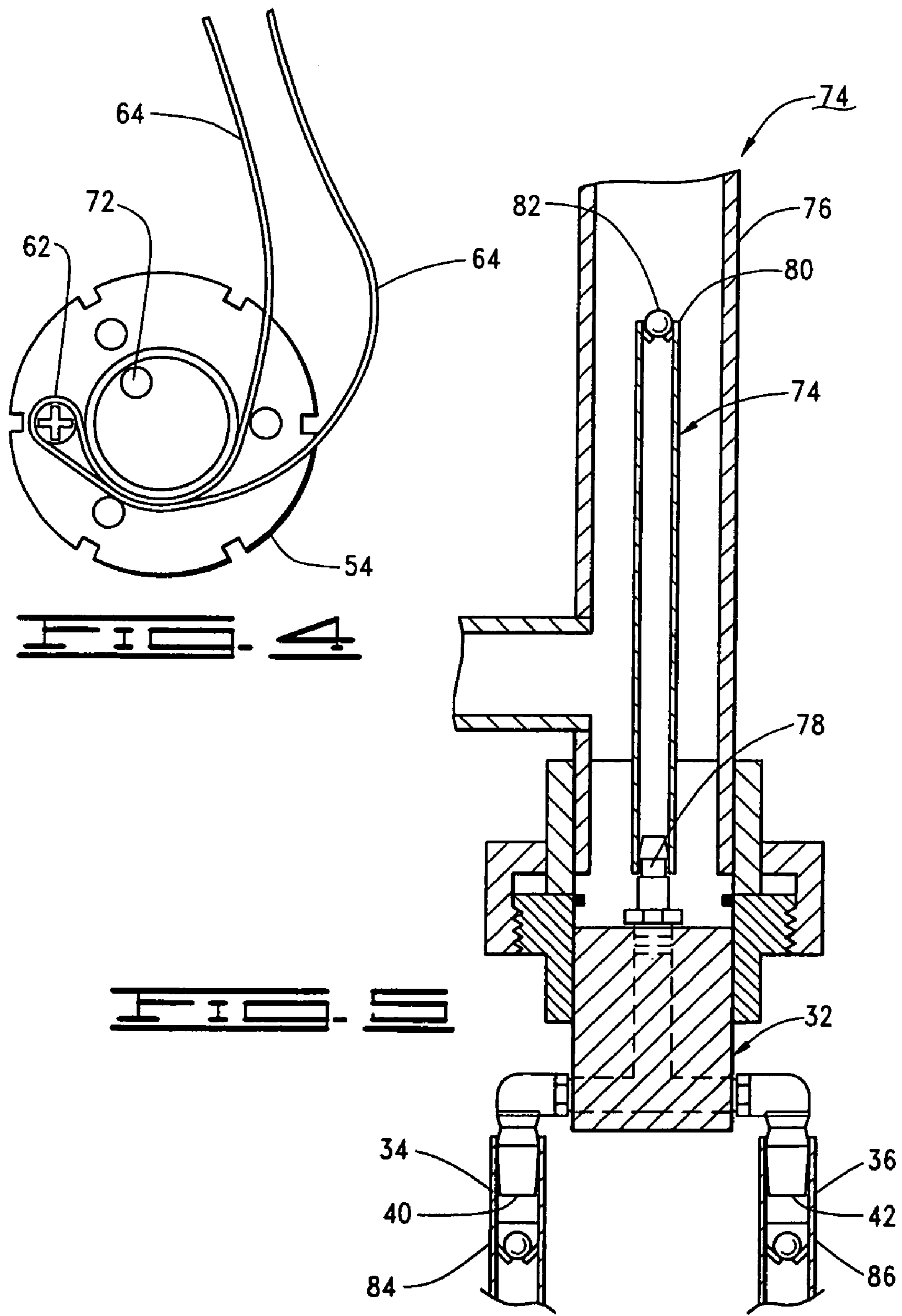

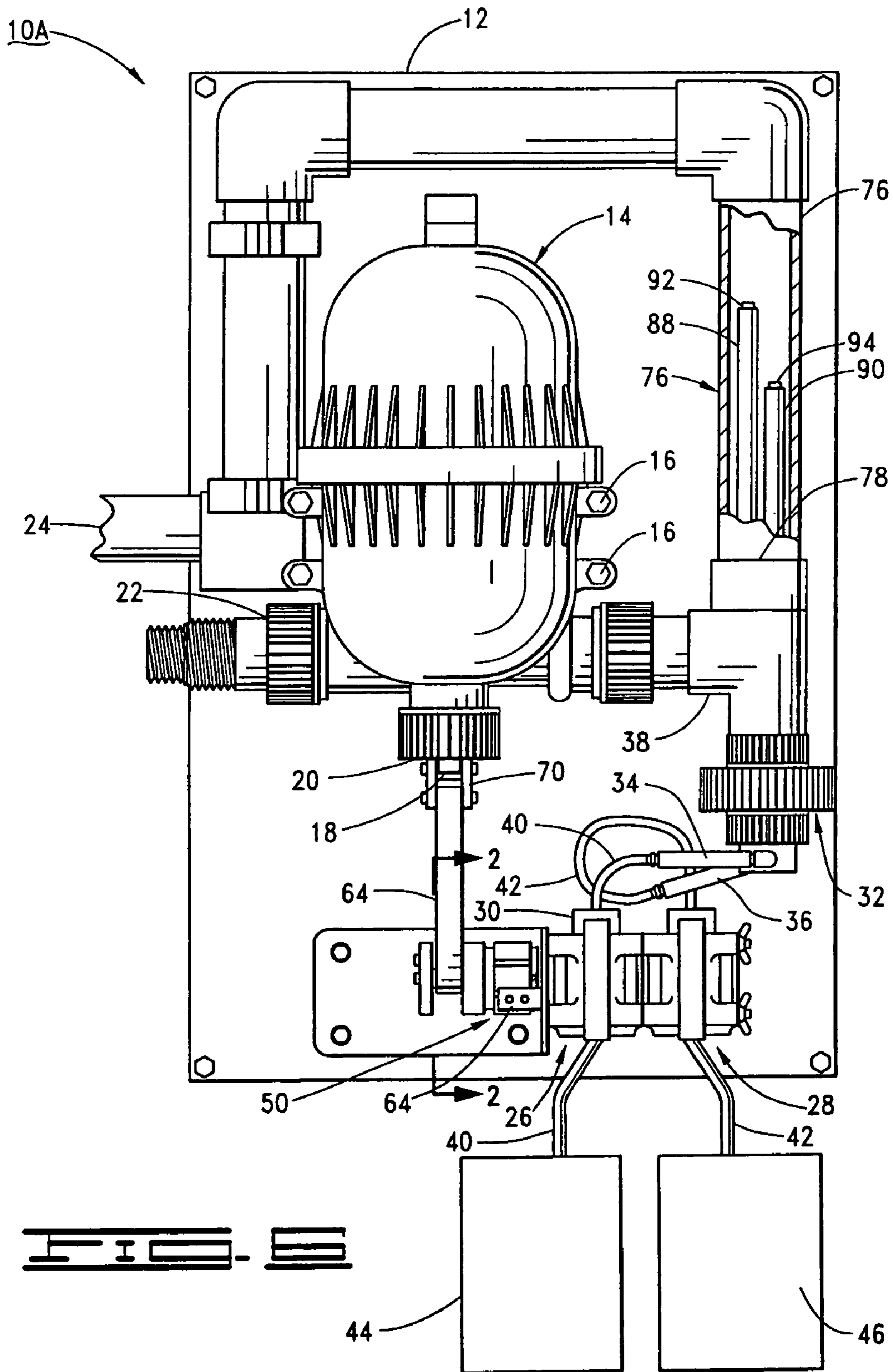

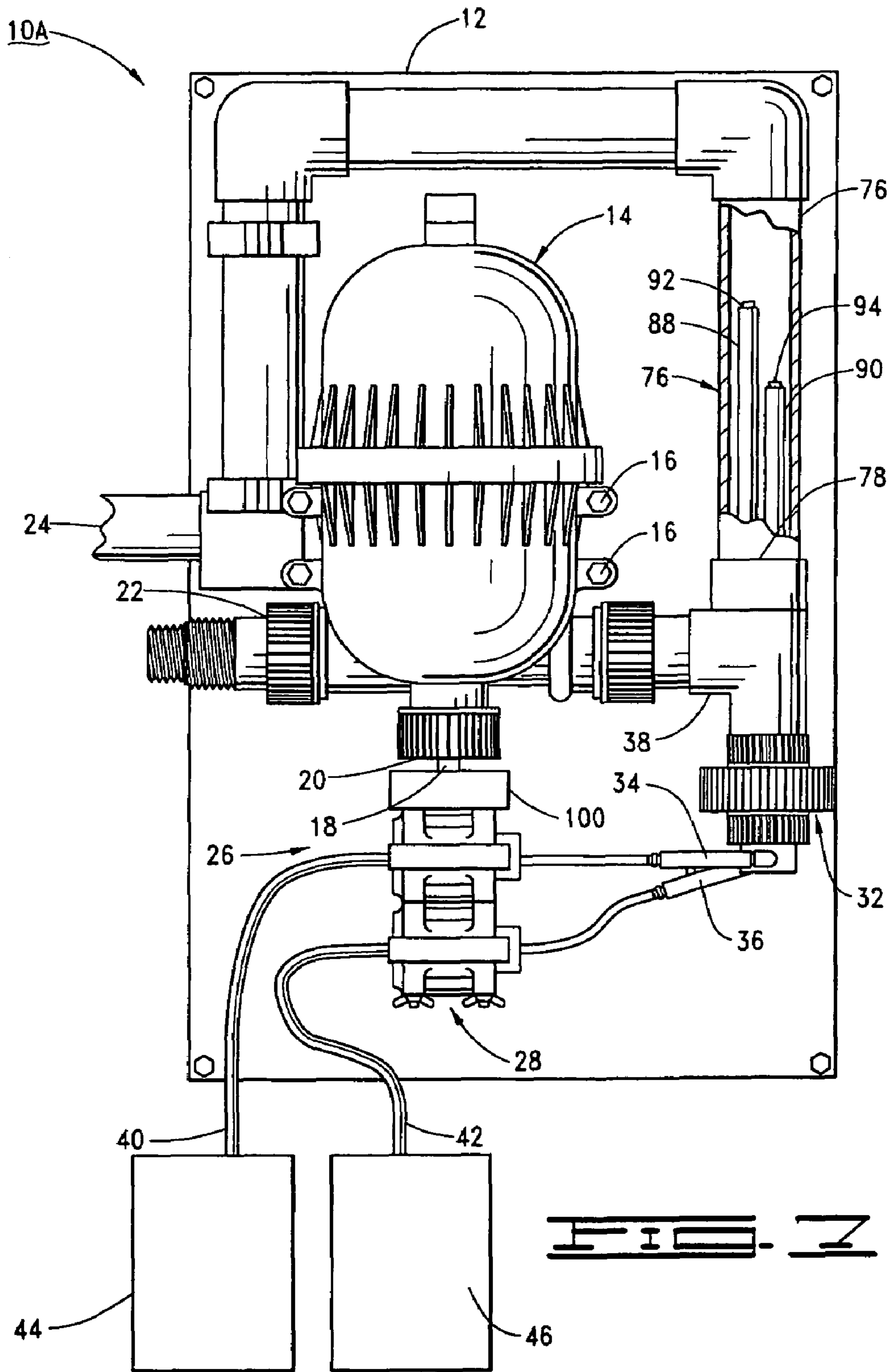

1

**HYDRAULIC PROPORTIONING SYSTEM**

## RELATED APPLICATIONS

This application claims priority to Provisional Application No. 60/231,098 entitled "Hydraulic High Ration Proportioning System" filed Sep. 8, 2000, and to Utility application Ser. No. 09/801,023 filed Mar. 7, 2001, now issued U.S. Pat. No. 6,921,001.

## FIELD OF INVENTION

The present invention relates generally to the field of mixing and proportioning devices and more particularly, but not by way of limitation, to the generation and delivery of chemicals such as chlorine dioxide in low concentration using hydraulic power.

## BACKGROUND OF INVENTION

Various industrial processes often require mixing of liquids that involve ratios as low as one part in five thousand (1:5000). Even lower mixing ratios, below 1:10,000, can be involved in specialized cases. Currently, such mixing is attained using sophisticated diaphragm pumps and electronic logic. Such pumps are difficult to operate and are quite expensive. For example, a commonly used, low volume, high pressure gas chromatography pump costs approximately \$5000 per unit.

Moreover, current systems require electrical power for operation. The existing systems utilize high cost electronic control logic for the electric metering pumps, mixing chambers and fail safe systems. The electronic logic, pumps and fail safe parts can cost from about \$4000 up to about \$ 12,000. These costs can double if an electronic pump must be made explosion proof.

There are some non-electric pumps available for attaining low ratio proportioning. Such pumps generally deliver ratios as low as one part in four thousand (1:4000). This 1:4,000 ratio is achieved in conventional pumps at the lower end of their adjustment window and has proven unreliable in the field.

The metering process becomes even more complicated when the mixing of two concentrates is required before the mixture is proportioned with a third liquid at a low ratio. One such system available to mix two chemicals utilizes two water-actuated pumps in series, but the system is subject to a host of problems due to the water hammer effect which occurs with the arrangement. Furthermore, additional water motors must be utilized to make the system function, thereby adding to the cost and complexity.

There is no available, non-electric system that will automatically perform this process, especially if the water flow-rate is as low as one fluid ounce per minute. Accordingly, it would be desirable to have available a fluid powered proportioning system that can accurately achieve low ratio proportioning.

## SUMMARY OF INVENTION

The present invention provides a hydraulic proportioning system containing a water actuated motor having a driven motor-shaft, at least one pump having a drive shaft, a drive clutch connected to the driven motor-shaft and to the drive shaft and an injector manifold that supports a reaction tube. The injector manifold is in fluid communication with a water source, having an inlet in fluid communication with the pump, another inlet in fluid communication with the water source,

2

and an outlet for dispensing the solution. The driven motor-shaft, in conjunction with the clutch, converts linear motion generated by the water-actuated motor to rotary motion utilized by the pumps to move chemicals to the reaction tube. The use of an exclusively water-actuated system eliminates the expense involved in incorporating explosion proof electric components where such systems are necessary, such as for use on airports ramps.

The objects, advantages and features of the present invention will be apparent from the following description when read in conjunction with the accompanying drawings and appended claims.

## BRIEF DESCRIPTION OF DRAWINGS

FIG. 1 is a partially cutaway, elevational view of a hydraulic proportioning system constructed in accordance with the present invention.

FIG. 2 is an end view of a connecting mechanism of the pump motor of the hydraulic proportioning system of FIG. 1 taken along the line 2-2.

FIG. 3 is a partial cross-sectional view of the clutch of FIG. 1.

FIG. 4 is an end view of a connecting mechanism of FIG. 2 with a slackened belt

FIG. 5 is a partial cross-sectional view of the generation tube of FIG. 1.

FIG. 6 is a partially cutaway, elevational view of another embodiment of FIG. 1. that is especially suited for injection of two discreet chemicals.

FIG. 7 is a partial cutaway, elevational view of another embodiment of the hydraulic proportioning system of FIG. 1.

## DESCRIPTION OF THE PREFERRED EMBODIMENT

Referring to the drawings in general, and more particularly to FIG. 1, shown therein is a hydraulic ratio proportioning system 10 constructed in accordance with the present invention. The proportioning system 10 is shown in a housing 12, the cover of which has been removed to disclose the components contained therein. Numerous other details of the proportioning system, such as certain valving and other support components are not shown or described as such will be apparent to those skilled in the art.

Supported in the housing 12 is a water motor 14 secured to the housing 12 via one or more brackets and bolts 16. The water motor 14 is a conventional device that is powered by pressurized fluid, usually water or a water mixture containing propylene or ethylene glycol, and converts the pressure drop caused by the passing fluid into reciprocating motion by way of an internal, reciprocating piston mechanism connected to a driven shaft 18 that projects from a shaft port 20. The water motor 14 has a fluid inlet 22 and a fluid outlet 24, each of which has a threaded connector. The water motor 14 can be any one of several altered commercially available units, one of which being DosMatic Advantage Model No. A-20 water actuated metering pump with the lower chemical pump removed, available from the DosMatic Corporation of Carrollton, Tex. One skilled in the art will understand that various additional items, such as a filter, pressure regulator, etc. may be necessary to assure water quality and pressure.

A pair of axially aligned first and second pumps 26 and 28 are supported on the housing 12 via brackets. The pumps 26 and 28 are preferably peristaltic pumps available as Model L/S07013-21 and L/S07014-21 respectively, marketed by the Barnant Company of Barrington, Ill. The pumps 26 and 28

will be discussed further below, but it will be noted that the construction of a peristaltic pump is such that a pliable conduit (usually a plastic tubing) is disposed to pass through the body of the pump. Internal to the pump body is a rotor having spatially disposed lobes that are supported to bear against, and compress, the conduit as the rotor is powered. The compression points of the lobe contacts move along the conduit to advance fluid in the conduit. Peristaltic pumps are especially suitable for applications in which low and accurate flow rates are required, and in applications where it is desired to pump a fluid with no actual contact with the pump.

An injector manifold **32** is supported above the pair of pumps via a connector such as a union and tubing or a bracket (not shown). The injector manifold **32** is a substantially tubular member having a pair of input connectors **34** and **36** at the lower end thereof, and a side extending conduit stub **38**. First pump tubing **40** extends through first pump **26** and a second pump tubing **42** extends through the second pump **28**. There are several tubing materials that can be used, such as the high pressure tubing marketed by Kemsure of Philadelphia, Pa. This tubing fits most production peristaltic pumps and will withstand pumping pressures of over 80 psi (approximately 6 bar) and most chemical compounds that will be used. Another suitable type is a thermoplastic, polypropylene-based elastomer material with mineral oil such as Masterflex® Pharmed® tubing. Viton® tubing **42** can also be used and can have a longer life because of its chemical resistive nature but the Viton® tubing **42** cannot be subjected to extensive wear. Optionally, tubing **42** can extend into the injector manifold **32**, as shown in FIG. 1. The apparatus of the present invention also includes seals and connectors (not shown) to connect the various components as one skilled in the art would understand.

One end of the first pump tubing **40** connects to the input connector **34** of the injector manifold **32**, and one end of the second pump tubing **42** connects to the input connector **36**. The lower portions of the first and second pump tubing **40**, **42** extend through appropriately disposed openings in the housing **12**. At the point of use in the proportioning system **10**, the portions of the first and second pump tubing **40** and **42** that extend from the housing **12** are positioned into injecting fluid supply containers **44** and **46** containing chemicals, otherwise referred to as precursors, as shown in FIG. 1, more of which will be provided below.

A common drive shaft **48** (shown in FIG. 2) extends through, and rotates the rotors of pumps **26** and **28**. Connected to the drive shaft **48** is a rerun rewinding drive clutch **50**. An end view and a cutaway view of the drive clutch **50** are shown in FIGS. 2 and 3, respectively. The drive clutch **50** has an output mandrel **52** that is pressed and keyed onto the drive shaft **48**; an input drum **54** having a bore **56** dimensioned to receive a cylindrical portion **58** of the output mandrel **52**; an activation spring **60** disposed over the cylindrical portion **58** within the bore **56**; and one or more extensions, one known as a pulley **62**, dimensioned to contact a pulley belt **64**. The pulley **62** can also be a bolt or other connector.

Included in clutch **50**, as shown in FIG. 3, is a return-spring **66** attached to the input drum **54** inside a return-spring housing **68**. The clutch **50** is made to rewind after the power stroke through the use of the return-spring **66**. The adjustment of the return-spring **66** enables the dilution ratios to be altered in the field. The clutch **50** has numerous other details, such as bearings, seals and other support components not shown or described as such will be apparent to those skilled in the art. A suitable clutch **50**, which should be able to withstand millions of cycles before servicing, is available as a custom

manufactured item, with the return-spring **66** added, from Machine Components Corporation of Plainview, N.Y.

The pulley belt **64** is attached to the driven shaft **18** with a clevis **70**. The clevis **70**, which can be a roller chain link, and the pulley belt **64**, coupled with clutch **50**, convert the reciprocatory vertical output motion of the driven shaft **18** to rotational torque on the drive shaft **48** of the peristaltic pumps. The clevis **70**, the pulley belt **64**, and the clutch **50** (stop position) can be adjusted to change the concentration of chemicals pumped and thus the content of the final solution produced by the hydraulic proportioning system **10**. This is achieved by releasing some of the tension on the clutch **50** so that the belt **64** becomes slack in various amounts, as shown in FIG. 4, at the end of each rewind cycle. This slackening of the belt **64** can reduce the amount of product pumped down to 2 ppm in a 5 ppm configuration. More accurate adjustments can be made by installing an adjustable stop pin **72** (shown in FIG. 2) on the outside of pulley extension to allow only a percentage of the rewind to occur. The pulley belt **64** will slacken but will resume tension on the up-stroke and power the pumps **26**, **28** at a desired preset percentage of the maximum revolution. Other means of adjusting the ratios will be discussed below.

The reaction tube **74** is supported by the injector manifold **32**, shown in FIG. 5. The reaction tube **74** can be supported in an optional chamber **76** for safety and space considerations, such that water flow around the reaction tube **74**. The reaction tube **74** can stand alone or can be incorporated into the injector manifold **32**, as would be clear to one skilled in the art. The reaction tube **74** has a tube inlet **78** which is in fluid communication with the injector manifold **32** and a tube outlet **80**. The tube outlet **80** can support and be in fluid communication with an optional reaction tube check valve **82**. After reacting, the chemical-mixture, which can actually be a reacted product or simply a mixture, can be pushed through the check valve **82** by incoming fresh chemicals. The reaction tube **74** can be placed in an upright position with the tube outlet **80** facing up-ward so that the gas produced accumulates and is expelled at the outlet end of the reaction tube **74**. This minimizes the possibility of diffusion of the produced gas into the injecting fluid containers **44**, **46** via the inlet tubing **40**, **42**. The expelled lighter gas prevents the premature displacement of reacting precursors by the produced gas.

The check-valve **82** facilitates the special needs of a peristaltic system. The combination of peristaltic pump **26** and water-actuated motor **14** is quite sensitive to back pressure. A water hammer effect can be produced when the piston of the water-actuated motor **14** reverses direction. This water hammer effect can be such that it forces reverse flow of water back into the reaction tube **74** and can force the chemical back into the tubing **40**, **42**. Excessive water hammer effect can cause fluid slippage in the peristaltic pumps. The installation of the one way check valve **82** at the end of the reaction tube **74** minimizes this slippage. A suitable check-valve for this purpose having superior chemical resistance is available from the Smart Products Company of San Jose, Calif., as model numbers 10 KYA-1 #-T and 120 KYA-1 #-T.

Additional check valves **84**, **86** can be installed in the first pump tubing **40** and the second pump tubing **42** between the pumps **26**, **28** respectively and the injector manifold **32**, such as in the tubing connectors. These check valves **84**, **86** help prevent gas generated in the reaction tube **74** from diffusing back into the tubing **40**, **42** during system down-time. Without the check valves **84**, **86**, the mixed-precursor gas can leak or diffuse back and damage the pumps **26**, **28** or tubing **40**, **42**. The check valves **82**, **84**, **86** are most important when high water pressures are used. When the water motor **14** is oper-



ating under higher pressure conditions, the water hammer effect is more of a problem. Alternative solutions to the water hammer effect problem include installation of other devices known in the art, such as a snubbing device or a bladder expansion chamber, or by increasing the spring tension in the peristaltic head rollers or wall thickness of the peristaltic tubing. Combinations of the above mentioned remedies may be used to eliminate the back-flow problem and the water hammer effect problems that develop during operation of the present invention.

While the present invention can operate over a wide range of water pressures, it has been found that water pressure between 5 to 100 psig is preferable. The present invention works efficiently with input water pressures over 35 psig and can be modified to work well below 25 psig, a requirement in the airline industry.

The present invention allows low volume output and dilution of pre-mixed or reacted chemicals into a variable water flow to accommodate the high dilutions needed without the use of expensive electronics or flow monitors. The peristaltic pumps of the present invention yields an accuracy at low volumes that is not possible from the present, water-actuated syringe and diaphragm pumps. They provide ease of adjusting proportioning ratios by changing the tubing in the pumps, by changing the gears, adjusting pulley stops, adjusting pulley diameter, or by slackening the belt **62**, as shown in FIG. **4**.

In the present invention, the peristaltic pumps can be stacked so that two or more different chemicals will run in the same ratio off the same shaft **48**. If desired, the chemicals can be mixed at different ratios by changing the tubing sizes of each peristaltic pump **26**, **28**. Running two or more pumps connected to the same water motor keeps all ratios (water, and the two or more precursor chemicals) synchronized. This assures that the relative ratios will not change as water flow and pressure changes.

The configuration of the present invention shown in FIG. **1** has an activator pump **26** that is capable of pumping activator through the pump **26** from an acid source **44** to the injection manifold **32** and a Purogene® pump **28**, such as a sodium chlorite solution pump, that is capable of pumping sodium chlorite solution from a sodium chlorite solution source **46**. Two chemicals are piped into the reaction tube **74**. The reaction tube **74** is used because the concentration of the precursor chemicals (sodium chlorite solution and acid in the present invention) must be maintained for specific time for proper reaction. The reaction tube **74** can take many forms, as one skilled in the art will know. The reaction tube **74** also controls the reaction time for the chemicals that must travel a certain distance and reside a certain time in the reaction tube **74** before being expelled from the reaction tube **74**. The reaction time can be controlled by varying the size, volume and length of the reaction tube **74**.

One use of the current invention is to produce Chlorine dioxide by mixing sodium chlorite solution with a protic acid. The concentration of sodium chlorite solutions used can range from 0.05% to 25%. Any protic acid in the concentration range of 1 to 90% can be used in combination with a "chlorite", including sodium chlorite and potassium chlorite. Any suitable protic acid may be used such as, without limitation, phosphoric, hydrochloric, sulphuric, nitric, acetic, citric, tartaric, glycolic, mandelic, salicylic, malic, maleic, aspartic, lactic, or other structurally similar acids. Persons skilled in the art will recognize other suitable protic acids, all of which are intended to be suitable for use in the present invention. For example, sodium chlorite solution concentrations between 1 to 8.3% and a phosphoric acid concentration of 10% to 75% can be used. Other ranges that would be useful

are sodium chlorite solution concentrations of 1 to 10%, phosphoric acid concentrations of 5 to 75%, hydrochloric acid concentrations of 5 to 37%, and citric acid concentrations of 5 to 50%. These solutions can be used in various combinations as suitable for different applications. This invention can mix and proportion to a ratio of 10,000:1. With modifications of the pulley size on the clutch, it is possible to achieve a ratio of 500,000:1. The system can be altered by changing the tubing and pump heads to pump different dilutions. A change in pump head size to a very small pump head could bring the dilution capabilities down to 1,000,000:1 and even lower.

The present invention shown in FIG. **1** can be built with a modified DosMatic Advantage Model # A-20 attached to the clutch where the clutch-input drum pulley **62** has a diameter of 0.78" but is adjustable from 0.5" to 8", the larger the diameter of the pulley **62**, the lower the concentration. The pulley **62** with a 0.78" diameter is suitable because it allows the best usage of existing tube sizes to produce the targeted ppm ranges from the designated precursor most in demand in a dilute solution. These include ranges from 5-50 ppm in the final dilute solution.

The pulley's circumference is 2.45" while the water motor stroke is between 2.7" and 2.8". If the water motor cycles six times per gallon of water moved, the pumps produce 0.98 cc of 3.35% precursor for each gallon of motive water flowing through the system. This produces 5 ppm in the final dilute solution.

As discussed above, the system can be tweaked by slackening the pulley belt **64** so the belt becomes slightly slack at the end of the rewind cycle. This reduces the amount of product pumped so that the final solution can be a 2 ppm solution. The adjustable stop pin **72** can make this adjustment more accurate and repeatable. This adjustment can be made to increase/decrease the dilution ratios. For example the clutch **50** is pulled upward in the upward power stroke of the water motor. The clutch rewinds 360 degrees to return to the start position. If the clutch rewind is stopped at 180 degrees of the available 360 degrees, the pulley belt **64** that is designed for 360 degrees of rewind will slacken (see FIG. **5**). When the power stroke is applied to the 180 degrees of pulley belt **64** on the overrunning clutch, only half of the power stroke will produce rotary motion to the pump thus the amount of peristaltic pump action will be reduced to half of its maximum potential output. Other ways to adjust the ratios include changing the pump/tubing sizes and altering the pulley diameter. The larger the pulley the lower the number degree rotation per cycle of drive shaft **18**. For example if the pump stroke is 2.2", then a 0.7" diameter pulley could turn the pumps 360° or one revolution. This will yield a ratio between the motive fluid and the pump heads can be altered by changing tubing sizes in the pumps. By changing the size of the pulley to 2" each stroke would rotate the pump heads 125°. Finally the ratio output of the system can be altered by changing tubing sizes in the pumps, as discussed above, installation of adjustable pulley stops, and/or changes in pulley diameter, and by tension adjustments to the pulley belt. By adjusting all of the adjustments discussed above, a wide range of ratios between precursors is achievable.

A suitable first pump, to allow this embodiment to produce a 5 ppm final dilute solution, is a Barnant model # L/S 07013-21 using L/S 13 first pump tubing **40** that has an internal diameter of 1/32". This arrangement will deliver about 0.06 milliliter of 33% phosphoric acid per revolution in the present embodiment. A suitable second Purogene® pump is a Barnant model # L/S 07014-21 using L/S 14 second Purogene® pump tubing **42** that has an internal diameter of 1/16". This

arrangement will deliver about 0.21 milliliter of 3.35 sodium chlorite solution per revolution in the present embodiment.

One of the key features of this system is that all reactions and concentrations remain in the correct preset proportions even as the water flow volume varies through the system. The ratio can be maintained from the system even when the water flow was reduced to around 25 fluid ounces per minute or 20 gallons per minute. Another smaller system can be made by using a smaller water motor, such as a Lebermatic water motor, to get down to 0.3 fluid ounces per minute. This embodiment would be ideal for treating grocery store produce case sprays with chlorine dioxide. The system does not need any adjustments if the number of open nozzles in the water line fluctuates, which is common in the produce spraying systems of a grocery store.

This embodiment can also be used to produce a 50 ppm final dilute solution by changing the size of the pumps and tubing. For example if the first pump is a Barnant model # L/S 07016-21 using L/S 16 first pump tubing **40** that has an internal diameter of  $\frac{1}{8}$ ", the first pump will deliver about 0.8 milliliter of 33% phosphoric acid per revolution. If the second Purogene® pump is a Barnant model # L/S 07024-21 using L/S 24 second Purogene® pump tubing **42** that has an internal diameter of  $\frac{1}{4}$ ", the second pump will deliver about 2.8 milliliter of 3.35 sodium chlorite solution per revolution. This embodiment will then produce a 50 ppm activated sodium chlorite solution from a 3.35 sodium chlorite precursor. This embodiment can be used with sodium chlorite precursors with concentrations from 7.5 to 8.3% to produce a resultant solution of 100 to 110 ppm for food plant sanitation and other uses that one skilled in the art would recognize as a use for a dilute sanitation solution.

This embodiment can also be used with any dye, fragrance, water conditioner or blend thereof suitable for the customer's needs. For instance a 3.1% blue dye can be used as the precursor. The dye solution can be prepared by diluting the commercially available 50% Hidacid Azure blue dye (B.F. Goodrich Performance Materials of Cincinnati Ohio) and the concentration of sodium chlorite solution would be between 3.35 and 8.3%. The final concentration of the dye and sodium chlorite solution in the use-solution would be 50 ppm and 115 ppm, respectively. This embodiment was used to deliver a mixture of sodium chlorite solution and dye.

FIG. 6 shows another embodiment of the current invention to be used with any dye, fragrance, water conditioner or blend thereof suitable for the customer's needs. In this specific embodiment 3.1% blue dye was again used as the precursor. As discussed above, the dye solution was prepared by diluting the commercially available 50% Hidacid Azure blue dye and the concentration of sodium chlorite solution is 3.35%. This embodiment has a first tube **88** and a second tube **90** connected through the injector manifold **32** in the manner described above but not mixed in the injector manifold **32**. The first tube **88** can have a first check valve **92** and the second tube **90** can have a second check valve **94**.

A suitable first pump is a Barnant model # L/S 07024-21 using L/S 24 first pump tubing **40** that has an internal diameter of  $\frac{1}{4}$ ". This arrangement will deliver about 2.8 milliliter of 3.35% sodium chlorite solution per revolution in the present embodiment. A suitable second Purogene® pump is a Barnant model # L/S 07024-21 using L/S 24 second Purogene® pump tubing **42** that has an internal diameter of  $\frac{1}{4}$ ". This arrangement will deliver about 2.8 milliliter of dye, fragrance, or water conditioner per revolution in the present embodiment to meet the proper level for a specific type of toilet water treatment. The tubing size and dye concentrations can be altered to meet various needs, as is well known by

those skilled in the art. The dye solution in this embodiment is not combined with the Purogene® in the injector manifold **32** or in one tube in order to preserve the stability of the dye. The two products are injected individually into the water flow each from separate tubing **88, 90**. One skilled in the art would understand that there are other situations when the two chemicals should be kept separate until dispensed and diluted into the water stream.

This embodiment can be used as a portable or a stationary mixing station for toilet treatment solutions. One manifestation would be to use the this embodiment on a truck for treating portable contract toilets in the field. With this embodiment only water is needed in the truck, solutions can be made on an as needed basis, saving on the cost of the dye or dye/fragrance package. The use of sodium chlorite solution as the main odor neutralizer is very favorable to the industry because it has a very low toxicity level, it is economical and it eliminates odor versus masking the odor with fragrance.

This embodiment can produce substantial savings for any type of toilet treatment. And can save the appearance of the plastic surfaces of the toilet itself. This invention allows for easy use of oxidant chemistry when dye is involved in the solution, not possible with current technology. Another manifestation of this embodiment would involve a bypass for the dye concentrated so the dye can be injected only as needed for the treatment of the toilet tank solution. The wash water for the toilet can be treated with sodium chlorite only by choosing to bypass or not to bypass the dye precursor.

FIG. 7 shows another embodiment of the current invention that includes a connection means **100** below the water motor **14**. This connection means **100**, also known as an interfacing device, is an alternative to clutch **50** in all the described embodiments discussed above. The interfacing device **100** of FIG. 7 can include a number of mechanical interfacing devices that convert linear motion to a motion capable of operating a pump (usually rotational motion). These interfacing devices, which can be used interchangeably, include a ratchet and pawl, a rack and pinion connected with a unidirectional clutch as well as a rack and pinion combined with the ratchet and pawl mentioned above, a rack and pinion connection in a gear box that translates reciprocating motion into a unidirectional rotation, a dual unidirectional clutch, a lever and arm crank action to convert reciprocating motion into rotation motion, and a chain and gear device; or combination of the above.

The first interfacing device is a ratchet and pawl, this interfacing device eliminates the unidirectional clutch. The second interchangeable interfacing device is a rack and pinion connected with a unidirectional clutch. The use of a rigid linear gear with a rotating round gear requires the unidirectional clutch along with a flexible belt around the mandrel to prevent the backward rotation of the pumps on the return stroke of the motor. The third interchangeable interfacing device is a rack and pinion connection that translates the reciprocating motion of the shaft into a unidirectional rotation.

The fourth interchangeable interfacing device is a dual unidirectional clutch that would utilize the full duodirectional power strokes of the water motor and would attach the two peristaltic pump heads each to their own unidirectional clutch. The up stroke of the water motor would power one pump and the down stroke would power the other pump. The cost of the extra clutch makes this a more expensive alternative. The fifth interchangeable interfacing device is a lever and arm crank action to convert reciprocating motion into rotation motion. This is the same device that is used in a steam train to convert the reciprocating motion of the steam piston

into rotation of the wheels of the train. Since the direction of the pump is important, the crank must be started at the correct angle so that the peristaltic pump pumps in the correct direction.

The sixth interchangeable interfacing device is a chain and gear device which is simply a bicycle chain with a rear bicycle unidirectional rear hub.

Chlorine dioxide is a commonly used sanitizer, the generation of which requires the mixing of two chemical concentrates that are initially provided sufficient time to react, following which the reacted mixture is injected into the water stream to achieve the desired concentration. Generally, chlorine dioxide is produced by mixing one to ten percent (1% to 10%) solutions of sodium chlorite with a protic acid. The concentration of available chlorine dioxide required in some applications, such as in cooling tower treatments, is as low as one half part per million (0.5 ppm). To achieve this concentration from a 10% sodium chlorite solution would require a proportioning ratio as low as one in two hundred thousand (1:200,000), chlorite to concentrate.

The present invention can generate and meter sanitizers in low concentrations and can be operated by a pressurized water source under the conditions of variable water flow from that pressurized water source. This invention can also be used to blend and dilute drummed chemicals that need to be mixed just prior to use because they may react, bleach, separate or spoil if stored too long as concentrates in a mixed or reacted condition. The above discussed toilet treatment is a good example because the dye and oxidants cannot be stored as a concentrate because the dye would bleach out.

A version, possibly a smaller version of the present invention discussed above, is useful for many purposes including for sanitation purposes to treat i) vegetables in the cabinets of grocery stores (from a water source with a water flow range of 0.3 oz per min to 1.5 g.p.m.); ii) fresh picked produce (from a water source with a flow range of 1 to 40 g.p.m.); iii) potatoes going into storage (from a water source with a flow range of 3 to 9 g.p.m.); iv) potatoes in storage (from a water source with a flow range of 22 fl. oz. to 9 g.p.m. sanitizer); v) hard surfaces for food or other uses (from a water source with a flow up to 25 g.p.m.); iv) airline drinking water (from a water source with a flow rate that varies from plane to plane); v) animal drinking water (from a water source with a flow rate that varies); vi) potable water treatment for human consumption in hospital wells (from a water source with a flow rate that varies) and elsewhere; vii) cooling tower water (from a water source with a flow rate that varies); viii) golf course maintenance water (from a water source with a flow rate that can vary); ix) control of bacteria, such as Legionella, in variable flow hot water systems; and x) other similar situations. Such a unit is also needed to meter products going into ice machine water-lines for producing chlorine-dioxide-impregnated ice.

The present invention works efficiently with input water pressures over 85' psig and can be modified to work well below 25 psig, a requirement in the airline industry, where a very useful application of this embodiment is for sanitation purposes where there is a need for explosion proof systems. The use of exclusively water-actuated systems eliminates the expense of incorporating explosion proof electric components. This invention can also be used for in-line mixing of chlorite solutions with a dye/fragrance product for use in airline toilets and commercial portable toilets.

It is clear that the present invention is well adapted to carry out the objects and to attain the ends and advantages mentioned as well as those inherent therein. While presently preferred embodiments of the invention have been described in varying detail for purposes of the disclosure, it will be understood that numerous changes may be made which will readily suggest themselves to those skilled in the art and which are encompassed within the spirit of the invention disclosed and as defined in the above text and in the accompanying drawings.

We claim:

1. An hydraulic proportioning system comprising:
  - an fluid actuated motor having a driven motor shaft, the motor being in fluid communication with a fluid source;
  - a first pump and a second pump, each with an inlet and an outlet, having a common drive shaft;
  - a drive clutch connected to the driven motor shaft and to the drive shaft, the drive clutch further comprising:
    - an input drum rotated by the driven motor shaft;
    - an output mandrel connected to the drive shaft;
    - spring means for connecting the input drum and the output mandrel, imparting rotation to the drive shaft, and returning the input drum with the driven motor;
  - an injector manifold having:
    - an outlet;
    - a first inlet connectable to a first chemical;
    - a second inlet connectable to a second chemical;
    - a pair of check valves, each one of the check valves in fluid communication with one of the outlet of the first pump and the outlet of the second pump;
  - a chamber with a chamber inlet in fluid communication with the fluid source and a chamber outlet; and
  - a first tube and a second tube supported by the injector manifold and disposed to extend into the chamber, both the first and second tubing in fluid communication with the injection manifold outlet, each tube comprising:
    - an inlet;
    - an outlet; and
    - a check valve connected to the outlet.

\* \* \* \* \*