



US007506286B2

(12) **United States Patent**  
**Beardslee et al.**

(10) **Patent No.:** **US 7,506,286 B2**  
(45) **Date of Patent:** **\*Mar. 17, 2009**

(54) **METHOD AND SYSTEM FOR DEBUGGING  
AN ELECTRONIC SYSTEM**

(75) Inventors: **John Mark Beardslee**, Menlo Park, CA  
(US); **Nils Endric Schubert**, Sunnyvale,  
CA (US); **Douglas L. Perry**, San  
Ramon, CA (US)

(73) Assignee: **Synopsys, Inc.**, Mountain View, CA  
(US)

(\*) Notice: Subject to any disclaimer, the term of this  
patent is extended or adjusted under 35  
U.S.C. 154(b) by 196 days.

This patent is subject to a terminal dis-  
claimer.

(21) Appl. No.: **11/417,355**

(22) Filed: **May 2, 2006**

(65) **Prior Publication Data**

US 2006/0195822 A1 Aug. 31, 2006

**Related U.S. Application Data**

(63) Continuation of application No. 09/724,585, filed on  
Nov. 28, 2000, now Pat. No. 7,072,818.

(60) Provisional application No. 60/230,068, filed on Aug.  
31, 2000, provisional application No. 60/168,266,  
filed on Nov. 30, 1999.

(51) **Int. Cl.**  
**G06F 17/50** (2006.01)

(52) **U.S. Cl.** ..... **716/4; 716/5; 716/6; 716/18;**  
**703/14; 703/15; 703/16**

(58) **Field of Classification Search** ..... **716/4-6,**  
**716/18; 703/14-16**

See application file for complete search history.

(56) **References Cited**

**U.S. PATENT DOCUMENTS**

4,306,286 A	12/1981	Cocke et al.
4,590,581 A	5/1986	Widdoes, Jr.
4,635,218 A	1/1987	Widdoes, Jr.
4,675,646 A	6/1987	Lauer

(Continued)

**FOREIGN PATENT DOCUMENTS**

DE	4 042 262	7/1992
----	-----------	--------

(Continued)

**OTHER PUBLICATIONS**

A. Carbine, D. Feltham, "Pentium® PRO Processor Design for Test  
and Debug", Proceedings of International Test Conference 1997  
(Nov. 1-6, 1997) pp. 294-303.\*

(Continued)

*Primary Examiner*—Jack Chiang

*Assistant Examiner*—Aric Lin

(74) *Attorney, Agent, or Firm*—Blakely, Sokoloff, Taylor &  
Zafman LLP

(57) **ABSTRACT**

Techniques and systems for debugging an electronic system  
having instrumentation circuitry included therein are dis-  
closed. The techniques and systems facilitate analysis, diag-  
nosis and debugging fabricated hardware designs at a Hard-  
ware Description Language (HDL) level. Although the  
hardware designs (which were designed in HDL) have been  
fabricated in integrated circuit products with limited input/  
output pins, the invention enables the hardware designs  
within the integrated circuit products to be comprehensively  
analyzed, diagnosed, and debugged at the HDL level at speed.  
The ability to debug hardware designs at the HDL level facili-  
tates correction or adjustment of the HDL description of the  
hardware designs.

**29 Claims, 26 Drawing Sheets**

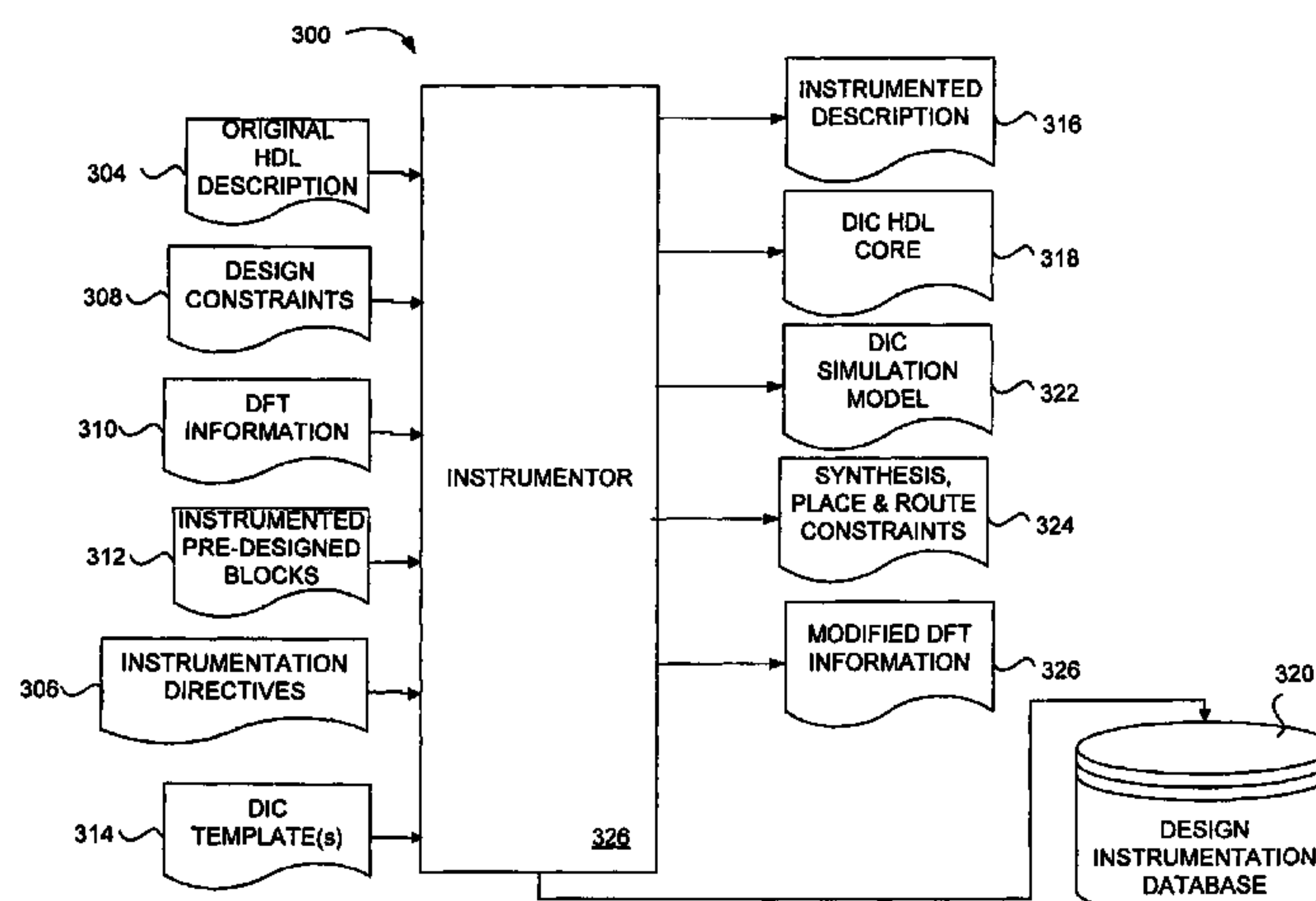

# US 7,506,286 B2

Page 2

U.S. PATENT DOCUMENTS					
			6,195,629 B1 *	2/2001	Bargh et al. .... 703/17
			6,199,031 B1	3/2001	Challier et al.
			6,202,044 B1	3/2001	Tzori
			6,202,172 B1	3/2001	Ponte
			6,212,650 B1	4/2001	Guccione
			6,223,148 B1	4/2001	Stewart et al.
			6,240,376 B1	5/2001	Raynaud et al.
			6,247,147 B1	6/2001	Beenstra et al.
			6,255,836 B1	7/2001	Schwarz et al.
			6,255,845 B1	7/2001	Wong et al.
			6,263,373 B1	7/2001	Cromer et al.
			6,272,451 B1 *	8/2001	Mason et al. .... 703/13
			6,286,114 B1	9/2001	Veenstra et al.
			6,292,765 B1	9/2001	Ho et al.
			6,301,688 B1	10/2001	Roy
			6,311,292 B1	10/2001	Choquette et al.
			6,311,317 B1	10/2001	Khoche et al.
			6,336,087 B2 *	1/2002	Burgun et al. .... 703/15
			6,353,906 B1 *	3/2002	Smith et al. .... 714/741
			6,363,520 B1	3/2002	Boubezari et al.
			6,374,370 B1	4/2002	Bockhaus et al.
			6,377,911 B1	4/2002	Sample et al.
			6,377,912 B1	4/2002	Sample et al.
			6,378,093 B1	4/2002	Whetsel
			6,389,558 B1	5/2002	Herrmann et al.
			6,389,586 B1	5/2002	McElvain
			6,421,813 B1	7/2002	Jeddeloh
			6,425,101 B1	7/2002	Garreau
			6,430,727 B1	8/2002	Warren
			6,434,735 B1	8/2002	Watkins
			6,438,735 B1	8/2002	McElvain et al.
			6,449,762 B1	9/2002	McElvain
			6,456,101 B2	9/2002	Dumbri
			6,456,961 B1	9/2002	Patil et al.
			6,460,148 B2	10/2002	Veenstra et al.
			6,460,174 B1	10/2002	Carey
			6,463,392 B1	10/2002	Nygaard et al.
			6,470,478 B1 *	10/2002	Bargh et al. .... 716/4
			6,484,273 B1	11/2002	Chang
			6,493,852 B1	12/2002	Narain et al.
			6,499,123 B1	12/2002	McFarland et al.
			6,510,534 B1	1/2003	Nadeau-Dostie et al.
			6,513,143 B1	1/2003	Bloom et al.
			6,551,844 B1 *	4/2003	Eldridge et al. .... 438/14
			6,564,347 B1	5/2003	Mates
			6,567,932 B2	5/2003	Edwards et al.
			6,571,751 B2	6/2003	Vogt
			6,581,191 B1	6/2003	Schubert et al.
			6,587,995 B1	7/2003	Duboc et al.
			6,591,369 B1	7/2003	Edwards et al.
			6,594,802 B1	7/2003	Ricchetti et al.
			6,618,839 B1	9/2003	Beardslee et al.
			6,618,854 B1 *	9/2003	Mann .... 717/124
			6,625,787 B1 *	9/2003	Baxter et al. .... 716/6
			6,633,838 B1	10/2003	Arimilli et al.
			6,690,398 B1	2/2004	Beck et al.
			6,697,957 B1	2/2004	Wang et al.
			6,704,889 B2	3/2004	Veenstra et al.
			6,754,760 B1	6/2004	Yee et al.
			6,754,862 B1	6/2004	Hoyer et al.
			6,779,145 B1	8/2004	Edwards et al.
			6,785,854 B1	8/2004	Jaramillo et al.
			6,789,217 B2	9/2004	Slaugh et al.
			6,791,352 B2	9/2004	Verdoorn et al.
			6,795,963 B1	9/2004	Andersen et al.
			6,799,128 B2	9/2004	Duff et al.
			6,822,474 B2	11/2004	Chaudhari
			6,823,224 B2	11/2004	Wood et al.
			6,826,717 B1	11/2004	Draper et al.
			6,839,654 B2	1/2005	Röllig et al.
			6,839,874 B1	1/2005	Fang
			6,859,892 B2	2/2005	Bolding et al.
			6,868,376 B2	3/2005	Swoboda
4,845,712 A	7/1989	Sanner et al.			
4,901,259 A	2/1990	Watkins			
4,937,770 A	6/1990	Samuels et al.			
4,937,827 A	6/1990	Beck et al.			
5,036,473 A	7/1991	Butts et al.			
5,146,460 A	9/1992	Ackerman et al.			
5,281,864 A	1/1994	Hahn et al.			
5,321,828 A	6/1994	Phillips et al.			
5,329,470 A	7/1994	Sample et al.			
5,329,471 A	7/1994	Swoboda et al.			
5,369,593 A	11/1994	Papamarcos et al.			
5,412,260 A	5/1995	Tsui et al.			
5,416,919 A	5/1995	Ogino et al.			
5,425,036 A	6/1995	Liu et al.			
5,537,580 A	7/1996	Giomi et al.			
5,544,311 A	8/1996	Harenberg et al.			
5,546,562 A	8/1996	Patel			
5,560,009 A	9/1996	Lenkov et al.			
5,568,437 A	10/1996	Jamal			
5,572,712 A	11/1996	Jamal			
5,574,388 A	11/1996	Barbier et al.			
5,581,742 A	12/1996	Lin et al.			
5,596,587 A	1/1997	Douglas et al.			
5,596,743 A	1/1997	Bhat et al.			
5,640,542 A	6/1997	Whitsel et al.			
5,644,515 A	7/1997	Sample et al.			
5,661,662 A	8/1997	Butts et al.			
5,663,900 A	9/1997	Bhandari et al.			
5,717,699 A	2/1998	Haag et al.			
5,748,875 A	5/1998	Tzori			
5,751,735 A	5/1998	Tobin et al.			
5,754,827 A	5/1998	Barbier et al.			
5,757,819 A	5/1998	Segars			
5,771,240 A	6/1998	Tobin et al.			
5,777,489 A	7/1998	Barbier et al.			
5,790,832 A	8/1998	Barbier et al.			
5,801,956 A	9/1998	Kawamura et al. .... 364/489			
5,805,859 A	9/1998	Giramma et al.			
5,812,414 A	9/1998	Butts et al.			
5,812,562 A	9/1998	Baeg			
5,822,564 A	10/1998	Chilton et al.			
5,831,868 A	11/1998	Beausang et al. .... 364/489			
5,859,993 A *	1/1999	Snyder ..... 395/384			
5,870,308 A	2/1999	Dangelo et al.			
5,870,410 A	2/1999	Norman et al.			
5,905,883 A	5/1999	Kasuya ..... 395/500			
5,907,697 A	5/1999	Barbier et al.			
5,933,356 A	8/1999	Rostroker et al.			
5,937,190 A *	8/1999	Gregory et al. .... 395/704			
5,943,490 A	8/1999	Sample			
5,951,696 A	9/1999	Naaseh et al.			
5,960,191 A	9/1999	Sample et al.			
5,963,735 A	10/1999	Sample et al.			
5,991,523 A	11/1999	Williams et al. .... 395/500.19			
5,999,725 A	12/1999	Barbier et al.			
6,006,022 A *	12/1999	Rhim et al. .... 395/500.02			
6,009,256 A	12/1999	Tseng et al.			
6,014,334 A	1/2000	Patel et al.			
6,021,447 A	2/2000	Szeto et al.			
6,026,230 A	2/2000	Lin et al.			
6,041,176 A	3/2000	Shiell			
6,057,706 A	5/2000	Barbier et al.			
6,107,821 A	8/2000	Kelem et al.			
6,132,109 A	10/2000	Gregory et al.			
6,134,707 A	10/2000	Herrmann et al.			
6,157,210 A	12/2000	Zaveri et al.			
6,175,946 B1	1/2001	Ly et al.			
6,182,247 B1	1/2001	Herrmann et al.			
6,182,268 B1	1/2001	McElvain			
6,188,975 B1	2/2001	Gay			
6,191,683 B1	2/2001	Nygaard, Jr.			



6,894,530	B1	5/2005	Davidson et al.	
6,895,365	B2	5/2005	Voorhees et al.	
6,895,372	B1	5/2005	Knebel et al.	
6,904,577	B2 *	6/2005	Schubert et al. ....	716/4
2002/0147939	A1	10/2002	Wenzel et al.	
2002/0177990	A1	11/2002	Sample	
2002/0194543	A1	12/2002	Veenstra et al.	
2003/0154458	A1	8/2003	Butts et al.	
2004/0111252	A1	6/2004	Burgun et al.	
2004/0181385	A1	9/2004	Milne et al.	

## FOREIGN PATENT DOCUMENTS

WO	WO 00/43884	A1	7/2000
WO	WO 01/63434	A1	8/2001
WO	WO 01/71876	A1	9/2001

## OTHER PUBLICATIONS

Kirovski, D., et al., "Improving the Observability and Controllability of Datapaths for Emulation-Based Debugging", IEEE Trans. on CAD, vol. 18, Nov. 1999, pp. 1529-1541.

Vermeulen, B., et al., "Silicon debug of a co-processor array for video applications", pp. 6, High-Level Design Validation and Test Workshop, 2000, IEEE Proceedings.

Van Rootselarr, G., et al., "Silicon debug: scan chains alone are not enough", pp. 11, ITC 1999.

Van Rootselaar, G., et al., "Silicon Debug Methodology", pp. 32, Embedded Tutorial, ICCAD, 1999.

Gernot Koch et al., "System Validation by Source Level Emulation of Behavioral VHDL Specifications," 6<sup>th</sup> International Workshop on Rapid System Prototyping, 1995.

Peter Clarke, "DATE99: Temento to launch scan insertion tool," EETimes.com, Mar. 4, 1999.

Alexander Miczo, "Digital Logic Testing and Simulation," Harper & Row, Publishers, 1996.

Xilinx, "ChipScope Software and ILA Cores User Manual," v1.1, Jun. 30, 2000.

Gernot Koch et al., "Breakpoints and Breakpoint Detection in Source Level Emulation," ACM Transactions on Design Automation of Electronic Systems, vol. 3, No. 2, 1998.

Samih Mourad et al., "123 Logic Analyzers", The Engineering Handbook, pp. 1325-1330, CRC Press, Inc., 1996.

Ableidinger et al., "Multi-Core Embedded Debug for Structured ASIC Systems", DesignCon 2004, Feb. 2004, 23 pgs.

"Actel Corporation," Actel Silicon Explorer II—User's Guide, Mar. 2004; cover page, p. ii and pp. 3-43.

Altera Corporation, "Quartus II Handbook, vol. 3", Section IV-1, May 2005; pp. 9/1-9/14; pp. 10/1-10/46; pp. 11/1-11/46; pp. 12/1-12/10.

Altera Corporation, "SignalTap II Features", [http://www.altera.com/products/software/products/quartus2/verification/signalatap2/sig-feature\\_descriptions.html](http://www.altera.com/products/software/products/quartus2/verification/signalatap2/sig-feature_descriptions.html), Jun. 2005, pp. 1-4.

ASSET Intertech, Inc., "ScanWorks Diagnostic & Repair Station Bundle", Document 20019-H, Jun. 2005, pp. 1-6.

Automotive DesignLine, "Lattice Semi in-system configuration engine goes into JTAG system", <http://www.automotivedesignline.com>, Feb. 14, 2005, pp. 1-3.

Bennetts, R.G., "Boundary Scan Tutorial", ASSET Intertech Inc., Sep. 2002, pp. 1-58.

First Silicon Solutions, Technical Data for CLAM System for Actel FPGA Devices, <http://www.fs2.com>, Jun. 2005, 2 pgs.

First Silicon Solutions, Inc., "Trace Instrumentation and Architectures for OCP Buses", Date Conference 2005, Mar. 2005, 16 pgs.

First Silicon Solutions, Inc., "Getting Started—FS2 System Analyzer for QuickLogic Eclipse Devices", <http://www.fs2.com>, Jan. 2004, pp. 1-29.

First Silicon Solutions, Inc., "Getting Started—System Analyzer for AMD Geode GX and Geode LX Processors", <http://www.fs2.com>, May 2005, pp. 1-45.

First Silicon Solutions, Inc., "Technical Data for ISA-ACTEL51 In-Target System Analyzer for Actel Core8051 Microcontroller Cores", <http://www.fs2.com>, Jun. 2005, 2 pgs.

First Silicon Solutions, Inc., "Technical Data for ISA-ARM System Analyzer for ARM Processors and Cores", <http://www.fs2.com>, Jun. 2005, 2 pgs.

First Silicon Solutions, Inc., "Technical Data for ISA-CAST51 In-Target System Analyzer for CAST 8051 Synthesizable Microcontroller Cores", <http://www.fs2.com>, Jun. 2005, 2 pgs.

First Silicon Solutions, Inc., "Technical Data for FS2 System Analyzer for QuickLogic Eclipse FPGA Devices", <http://www.fs2.com>, Jun. 2005, 2 pgs.

First Silicon Solutions, Inc., "Technical Data for System Navigator OE for AMD Geode GX Processors", <http://www.fs2.com>, Jun. 2005, 2 pgs.

First Silicon Solutions, Inc., "Technical Data for System Navigator OE for MIPS32 and MIPS64 Cores", <http://www.fs2.com>, Jun. 2005, 2 pgs.

First Silicon Solutions, Inc., "Technical Data for In-Target System Analyzer for Altera Nios Embedded Processor Systems", <http://www.fs2.com>, Jun. 2005, 2 pgs.

First Silicon Solutions, Inc., "Technical Data for FS2 System Analyzer for QuickLogic QuickMIPS ESP Devices", <http://www.fs2.com>, Jun. 2005, 2 pgs.

First Silicon Solutions, Inc., "Technical Data for In-Target System Analyzer for LSI Logic ZSP500 DSP Core", <http://www.fs2.com>, Jun. 2005, 2 pgs.

First Silicon Solutions, Inc., "Getting Started—ISA-Jazz Debugger", <http://www.fs2.com>, Apr. 2004, pp. 1-22.

First Silicon Solutions, Inc., "Technical Data for FS2 On-Chip Logic Navigator System for Actel FPGA Devices", <http://www.fs2.com>, Jun. 2005, 2 pgs.

First Silicon Solutions, Inc., "Technical Data for Logic Navigator System for Atmel FPGA Devices", <http://www.fs2.com>, Jun. 2005, 3 pgs.

First Silicon Solutions, Inc., "Preliminary Technical Data for FS2 MED System for SoC Multi-Core Embedded Debug", <http://www.fs2.com>, Feb. 2004, 2 pgs.

First Silicon Solutions, Inc., "Technical Data for ISA-M8051EW In-Target System Analyzer for Mentor Grphics M8051EW Synthesizable Microcontroller Core", <http://www.fs2.com>, Jun. 2005, 2 pgs.

First Silicon Solutions, Inc., "Getting Started—System Navigator for MIPS Cores", <http://www.fs2.com>, Mar. 2005, pp. 1-49.

First Silicon Solutions, Inc., "Preliminary Technical Data for AMBA Navigator AMBA On-Chip Bus Analyzer for AHB Bus Systems", <http://www.fs2.com>, Jun. 2005, 2 pgs.

First Silicon Solutions, Inc., "Preliminary Technical Data for OCP Navigator On-Chip Bus Socket Analyzer for OCP Bus Systems", <http://www.fs2.com>, Jun. 2005, 2 pgs.

First Silicon Solutions, Inc., "Preliminary Technical Data for SiliconBackplane Navigator On-Chip Bus Analyzer for Sonics SiliconBackplane uNetwork", <http://www.fs2.com>, Jun. 2005, 2 pgs.

First Silicon Solutions, Inc., "NIOS II Hardware Reference—System Analyzer for the Nios II Processor Core", <http://www.fs2.com>, Nov. 2004, pp. 1-33.

First Silicon Solutions, Inc., "NIOS II Software User Guide—System Analyzer for the Nios II Processor Core", <http://www.fs2.com>, Nov. 2004, pp. 1-34.

First Silicon Solutions, Inc., "Getting Started—FS2 System Analyzer for QuickLogic QuickMIPS Devices", <http://www.fs2.com>, Feb. 2004, pp. 1-44.

First Silicon Solutions, Inc., "Technical Data for System Navigator for AMD Geode GX Processor", <http://www.fs2.com>, Jun. 2005, 2 pgs.

First Silicon Solutions, Inc., "Technical Data for System Navigator for MIPS32 and MIPS64 Cores", <http://www.fs2.com>, Jun. 2005, 2 pgs.

First Silicon Solutions, Inc., "Technical Data for System Navigator for Tensilica Xtensa Processors", <http://www.fs2.com>, Jun. 2005, 2 pgs.

First Silicon Solutions, Inc., "Getting Started—VAutomation System Analyzer, VSA-186", Version 1.8.0.2, <http://www.fs2.com>, Oct. 2002, pp. 1-19.



- First Silicon Solutions, Inc., "Technical Data for VSA-8X/18X System Analyzer for ARC International (formerly VAutomation) V186 and Turbo186 Synthesizable Cores", <http://www.fs2.com>, Jun. 2005, 2 pgs.
- Goel et al., "On-Chip Test Infrastructure Design for Optimal Multi-Site Testing of System Chips", Date Conference 2005, Mar. 2005, 6 pgs.
- Lauterbach, "BDM/JTAG Debuggers", <http://www.lauterbach.com>, Jan. 2005, pp. 1-51.
- Lauterbach, "ICD In-Circuit Debugger", <http://www.lauterbach.com>, Jan. 2005, pp. 1-23.
- Lauterbach, "Lauterbach—Basic Concept", <http://www.lauterbach.com>, Jan. 2005, pp. 1-15.
- Mayer et al., "Debug Support, Calibration and Emulation for Multiple Processor and Powertrain Control SoCs", Date Conference 2005, Mar. 2005, 5 pgs.
- S2C Inc., "IP Porter Introduction", <http://www.s2cinc.com/aaipi3.asp>, Jun. 2005, 9 pgs.
- Stollon et al., "Multi-Core Embedded Debug for Structured ASIC Systems", DesignCon 2004, Feb. 2004, pp. 1-23.
- Xilinx, Inc., "ChipScope Pro Software and Cores User Guide", UG029, Version v7.1, Feb. 2005, 122 pgs.
- Yang et al., "Extraction Error Modeling and Automated Model Debugging in High-Performance Low Power Custom Designs", Date Conference 2005, Mar. 2005, 6 pgs.
- Haufe, J., et al., "Ein Debugger fuer ASIC-Prototypen", DASS Dresden Germany, 2000, pp. 10.
- PCT International Search Report, re PCT/US 00/32543, Jun. 28, 2001.
- U.S. Appl. No. 09/724,840, filed Nov. 28, 2000.
- U.S. Appl. No. 09/724,839, filed Nov. 28, 2000.
- U.S. Appl. No. 09/724,702, filed Nov. 28, 2000.
- Bulent Dervisoglu, "Design for Testability: It is time to deliver it for Time-to-Market," Proceedings of the International Test Conference, 1999.
- Keshava Iyengar Satish, "Tutorial on Design For Testability (DFT): An ASIC Design Philosophy for testability from Chips to Systems," Sixth Annual IEEE International ASIC Conference and Exhibit, 1993.
- Jan Liband, "Techniques for Real-Time Debugging," Embedded Systems Programming, vol. 8, No. 4, Apr. 1995.
- Dr. Vinod Agarwal, "Embedded IC Test: A New Plateau for DFT," Evaluation Engineering, vol. 38, No. 9, Sep. 1999.
- Stephen O'Reilly, "Debugging Drivers with Emulators and Logic Analyzers," Embedded Systems Programming, vol. 11, No. 2, Feb. 1998.
- Jack G. Ganssle, "Debuggers for Modern Embedded Systems," Embedded Systems Programming, Nov. 1998.
- Brent Miller, "Scan Conversion of ASICs," Circuit Design, vol. 7, No. 2, Feb. 1990.
- Jerry Bauer et al., "A Reconfigurable Logic Machine for Fast Event-Driven Simulation," Design Automation Conference Proceedings (DAC), Jun. 1998, pp. 668-671.
- Synopsys, Inc., "BSD Compiler" datasheet, [www.synopsys.com/products/test/bsd\\_ds.html](http://www.synopsys.com/products/test/bsd_ds.html).
- Synopsys, Inc., "DFT Compiler" Next Generation 1-Pass Test Synthesis Technology Backgrounder, Apr. 2000.
- Cynthia Cousineau et al., "Design of a JTAG Based Run Time Reconfigurable System," 7<sup>th</sup> IEEE Symposium on Field Programmable Custom Computing Machines, 1999.
- John Andrews, "An Embedded JTAG, System Test Architecture," Proceedings of ELECTRO, 1994.
- Shen XuBang et al., "Design and Implementation of a JTAG Boundary-Scan Interface Controller," Proceedings of the 2<sup>nd</sup> IEEE Asian Test Symposium, 1993.
- "JTAG for system emulation," Electronic Engineering, vol. 65, No. 794, Feb. 1993.
- R.P. van Riessen et al., "Design and Implementation of a Hierarchical Testable Architecture using the Boundary Scan Standard," 1<sup>st</sup> European Test Conference, IEEE, 1989.
- Ing-Jer Huang et al., "ICEBERG: An Embedded In-circuit Emulator Synthesizer for Microcontrollers," Proceedings of the 36<sup>th</sup> Design Automation Conference (DAC), 1999.
- Ross Bannatyne, "Debugging Aids for Systems-on-a-Chip," Proceedings of North Con, 1998.
- Robert J. Hasslen et al., "A Validation Strategy for Embedded Core ASICS," Proceedings of the Third Annual IEEE ASIC Seminar and Exhibit, Sep. 1990.
- Max Baron et al., "A Real-Time Performance Analyzer," VLSI Systems Design, May 4, 1987.
- Indradeep Ghosh, "A BIST Scheme for RTL Circuits Based on Symbolic Testability Analysis," IEEE Transactions on Computer-Aided Design of Integrated Circuits and Systems, vol. 19, No. 1, Jan. 2000.
- Indradeep Ghosh, "A Design-for-Testability Technique for Register-Transfer Level Circuits Using Control/Data Flow Extraction," IEEE Transactions on Computer-Aided Design of Integrated Circuits and Systems, vol. 17, No. 8, Aug. 1998.
- Barbara Tuck, "Test-bench tools ease tedious, time-consuming manual efforts," Computer Design, May 1996.
- Krzysztof Badzmirowski et al., "Diagnosis of Digital/Analogue Measurement System with Application of Test Bus and Distributed Diagnostic Subsystem," Proceedings of the IEEE Instrumentation and Measurement Technology Conference, 1998.
- Stephen Pateras et al., "BIST: A Test & Diagnosis Methodology for Complex, High Reliability Electronics Systems," 1997 IEEE Autotestcon Proceedings.
- John Sweeney, "A Method For Using JTAG Boundary Scan For Diagnosing Module Level Functional Failures," Proceedings of WesCon Conference, 1988.
- Wen-Jong Fang et al., "A Multi-Level FPGA Synthesis Method Supporting HDL Debugging for Emulation-Based Designs," Proceedings of the Asian and South Pacific Design Automation Conference, 1999.
- David Ruimy Gonzales, "Tool Reusable for DSP System Emulation and Board Production Testing," IEEE Technical Applications Conference, Northcon, 1996.
- Ray Weiss, "ICEs try to target higher clock rates, more processors," Computer Design, vol. 35, No. 2, Feb. 1996.
- Mike Winters, "Using IEEE-1149.1 For In-Circuit Emulation," Proceedings of WesCon, 1994.
- Christopher Perez, "Tools for Embedded-Systems Debugging," Dr. Dobbs Journal, Mar. 1993.
- Kristen Ahrens, "Test Standard Speeds On-Board Programming," Electronic Design, Nov. 7, 1994.
- Oliver Bringmann et al., "Target Architecture Oriented High-Level Synthesis for Multi-FPGA Based Emulation," Proceedings of the Design Automation and Test Conference, DATE, 2000.
- Karlheinz Weiß et al., "Exploiting FPGA-Features during the Emulation of a Fast Reactive Embedded System," Proceedings of the 1999 ACM/SIGDA International Symposium on Field Programmable Gate Arrays, ACM, 1999.
- Gernot Koch et al., "Breakpoints and Breakpoint Detection in Source Level Emulation," 9<sup>th</sup> International Symposium on System Synthesis, 1996.
- Gernot Koch et al., "Co-Emulation and Debugging of HW/SW-Systems," 10<sup>th</sup> International Symposium on System Synthesis (ISSS), 1997.
- Gernot Koch et al., "System prototyping in the COBRA Project," International Journal Microprocessors and Microsystems, Elsevier Science, vol. 20, No. 3, 1996.
- G. Haug et al., "Behavioral Emulation of Synthesized RT-level Descriptions Using VLIW Architectures," 9<sup>th</sup> International Workshop on Rapid System Prototyping, 1998.
- Gernot Koch, "Interaktives Debugging algorithmischer Hardware—Verhaltensbeschreibungen mit Emulation," Dissertation, 1998.

\* cited by examiner

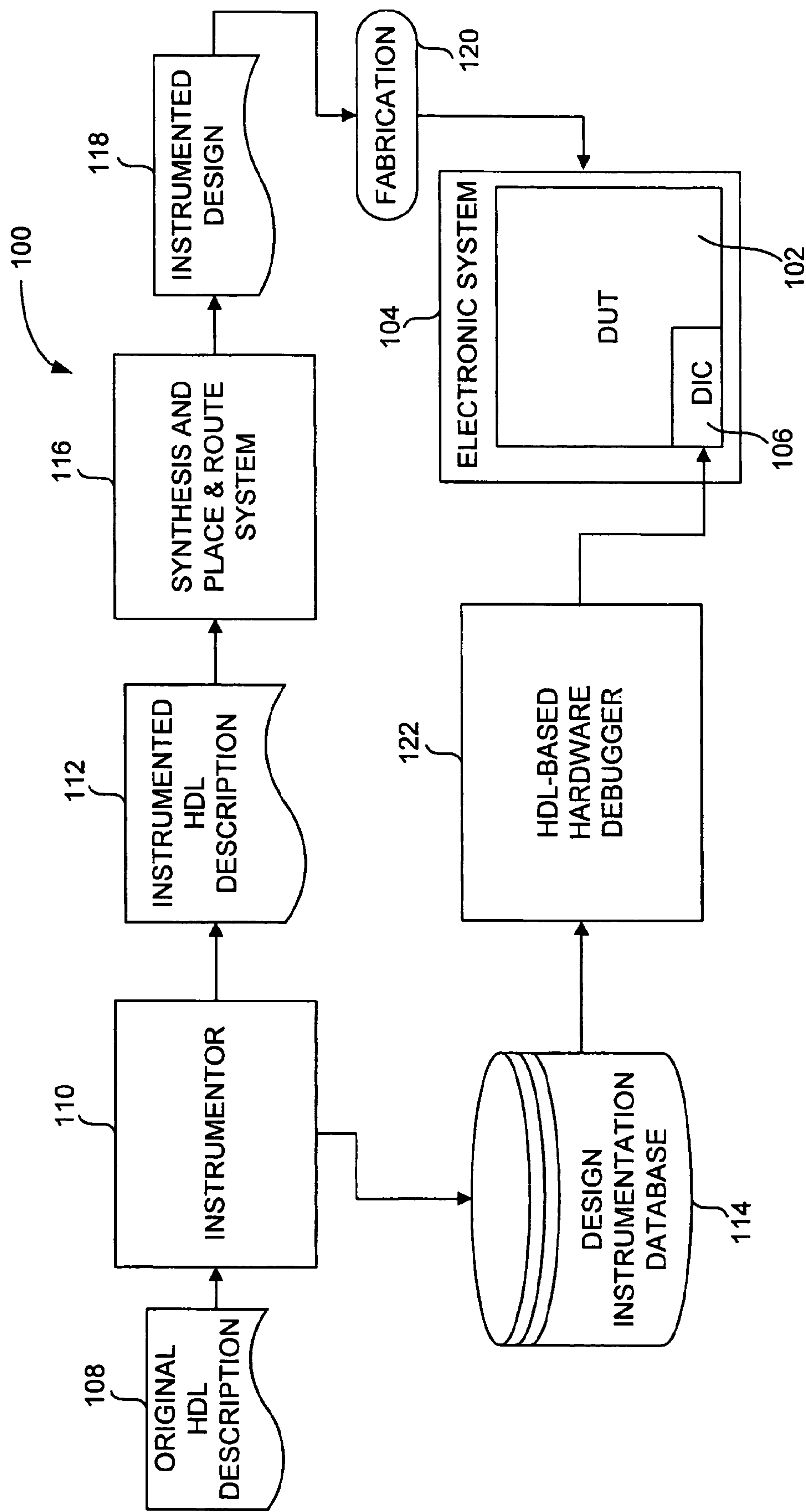

FIG. 1A

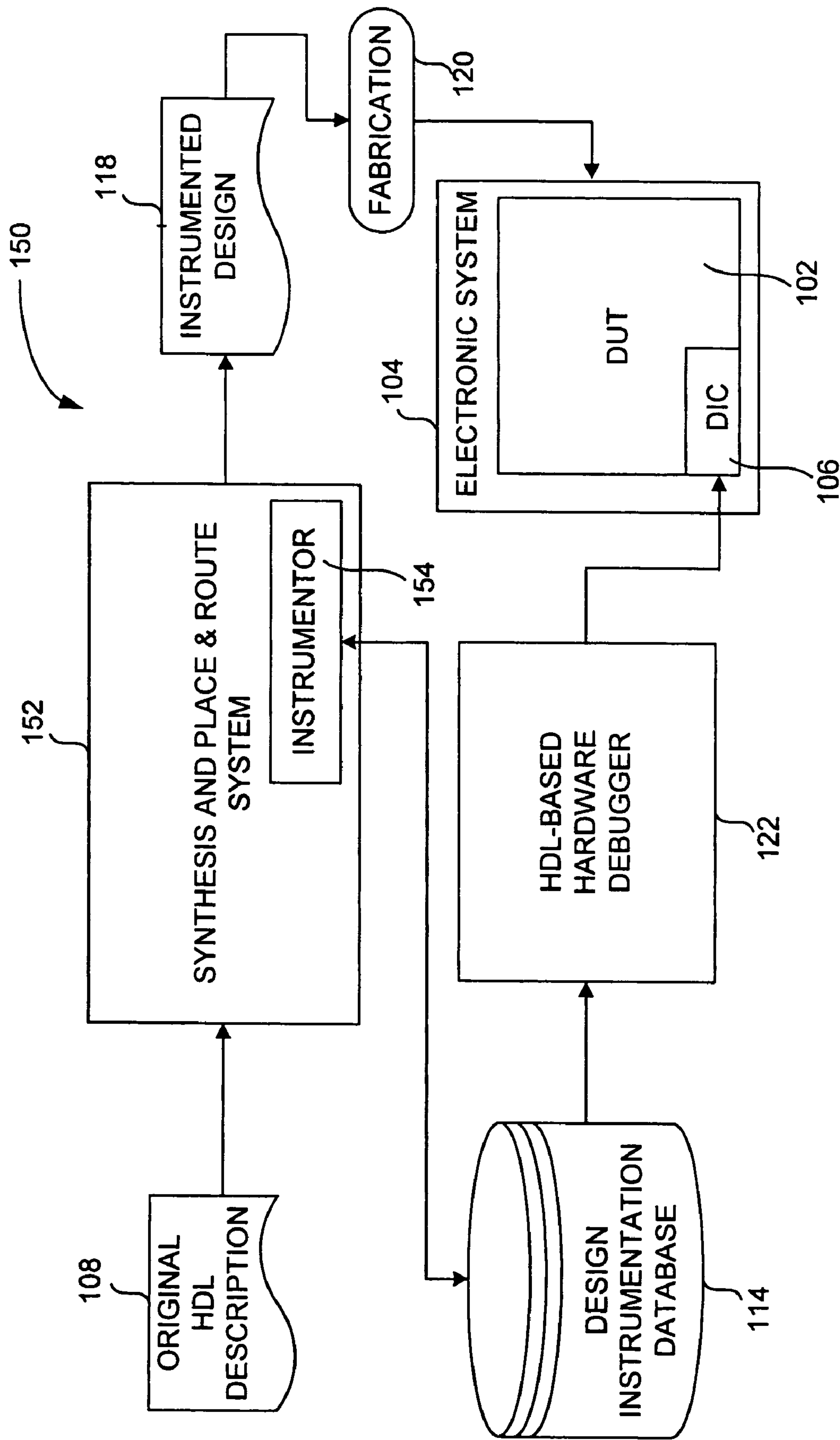

FIG. 1B



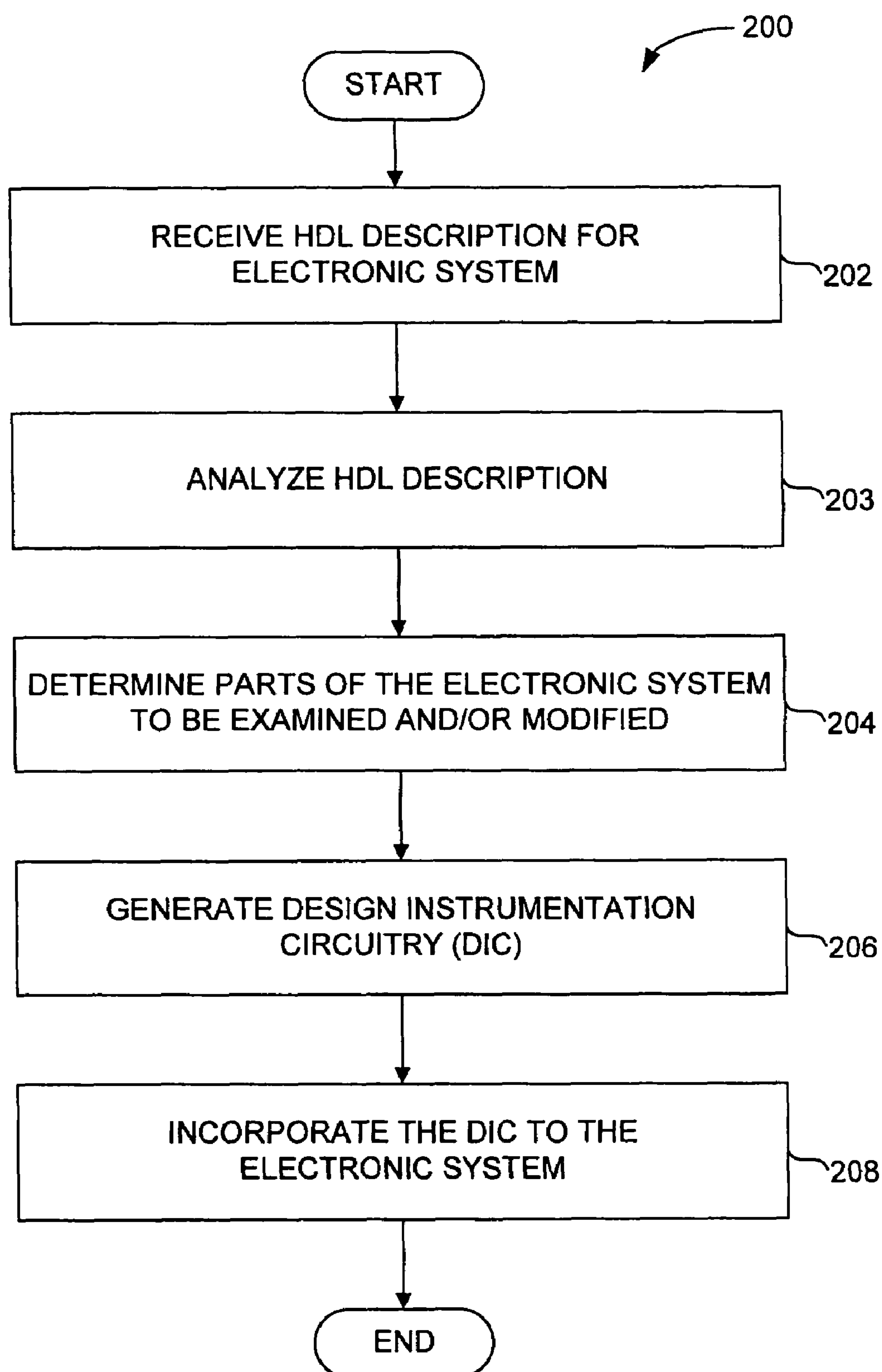

FIG. 2

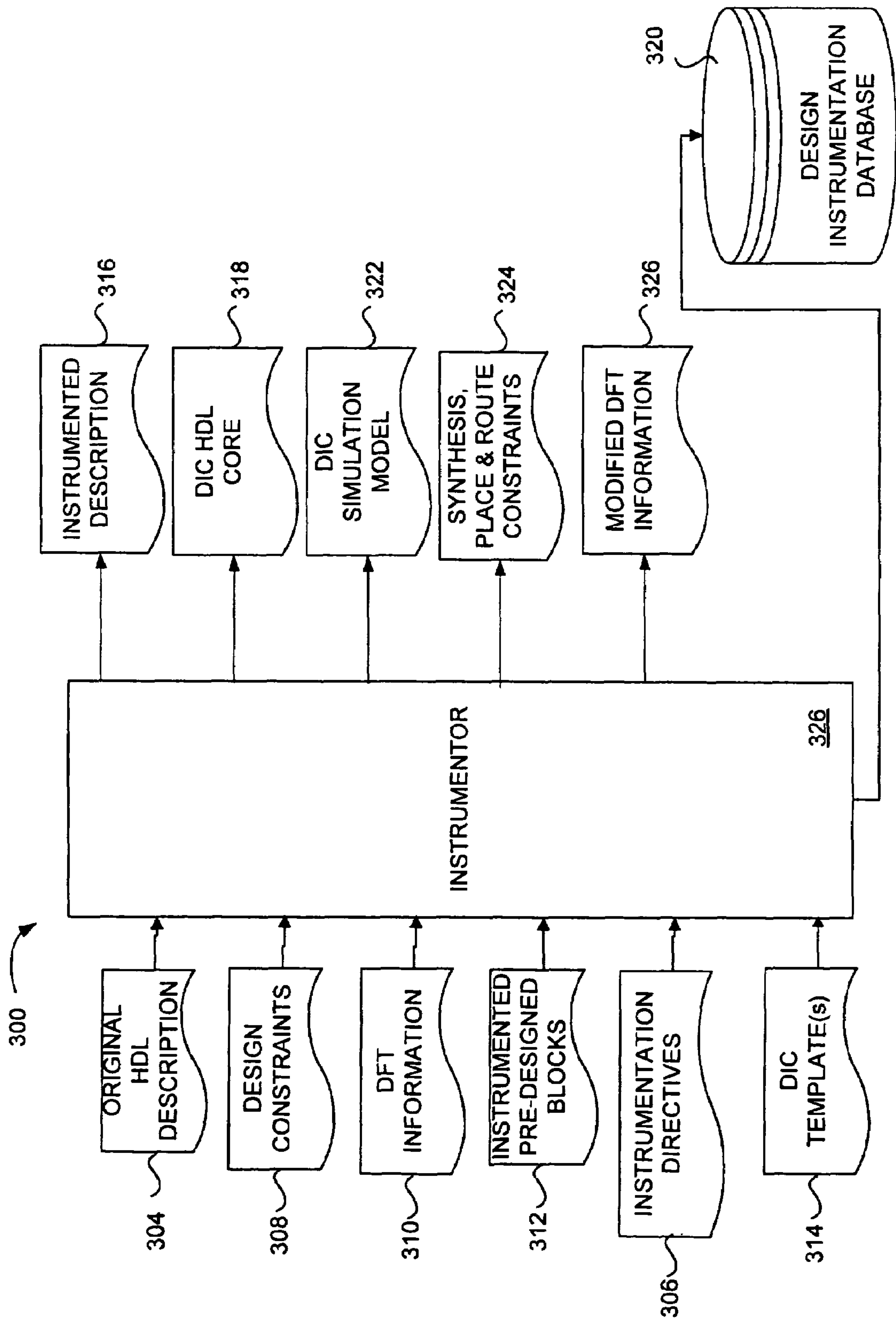

FIG. 3



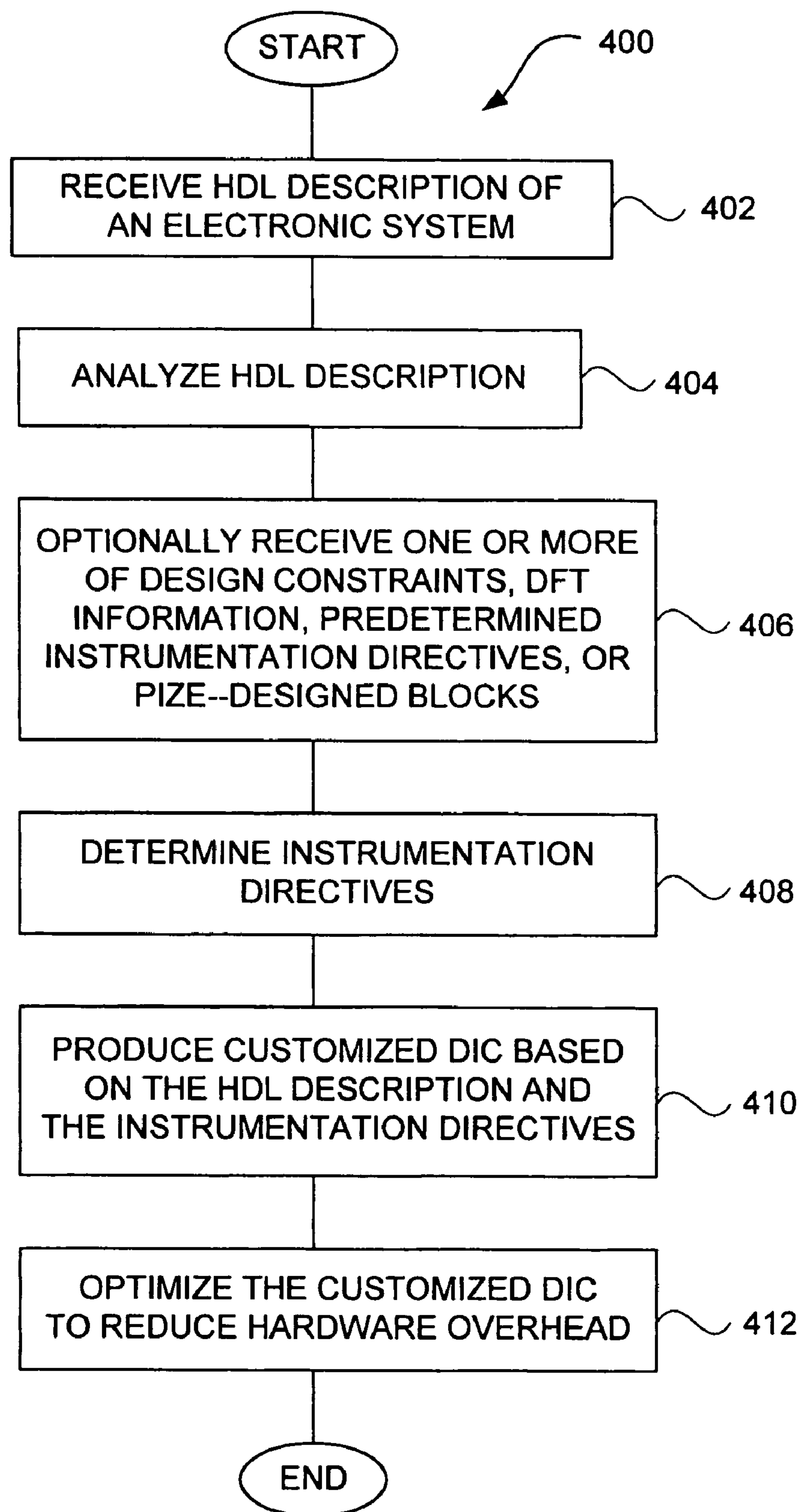

FIG. 4A

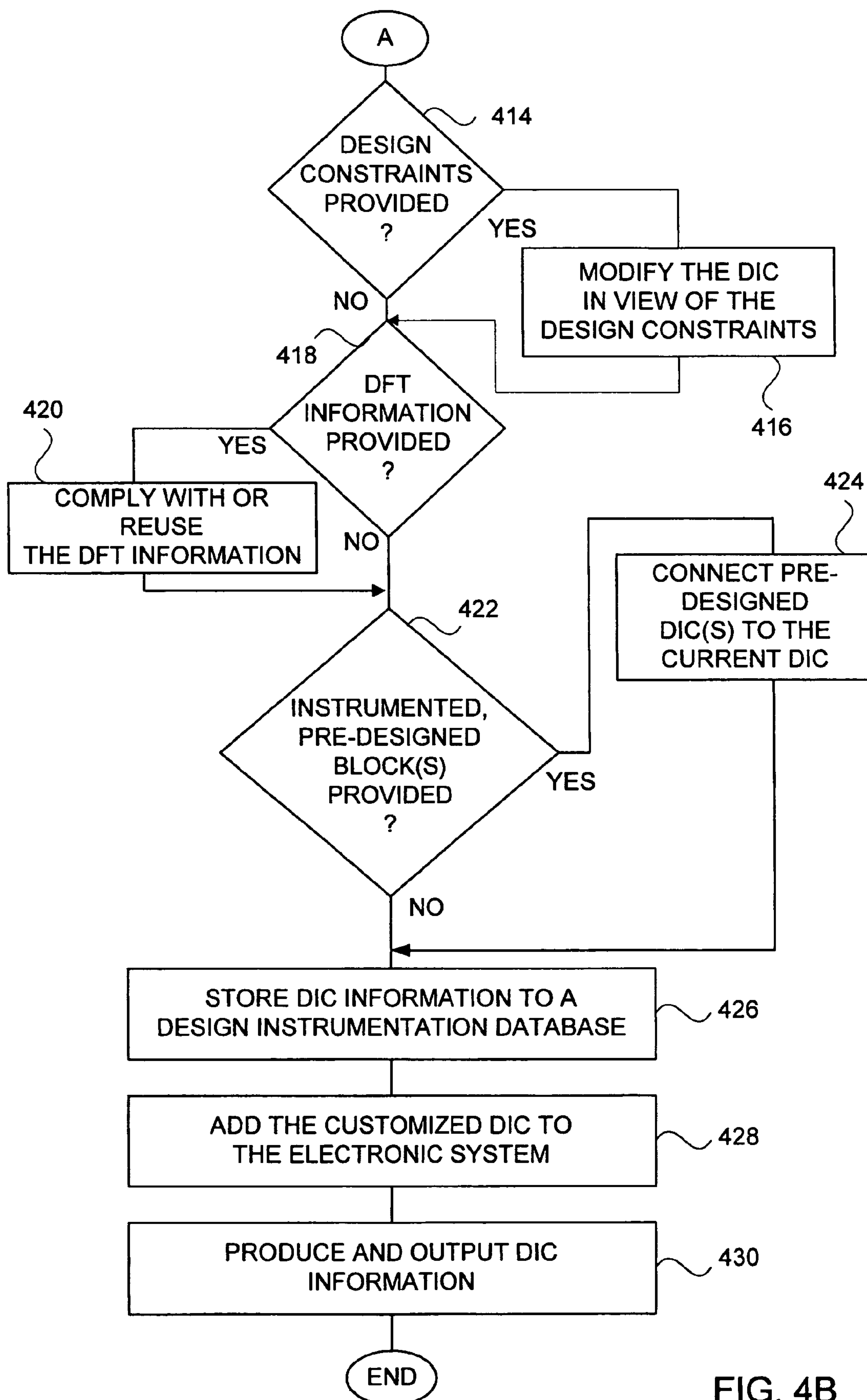

FIG. 4B



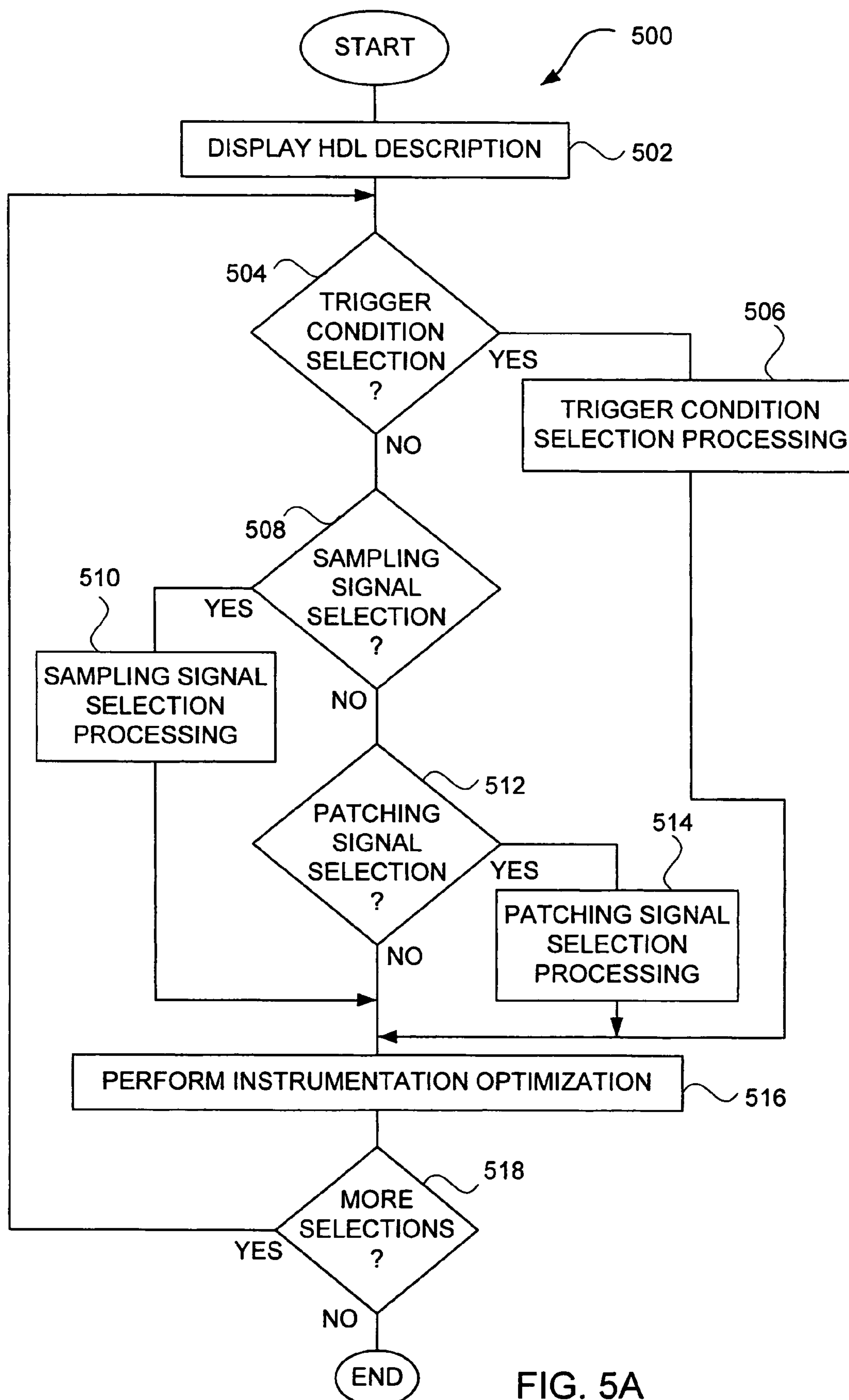

FIG. 5A

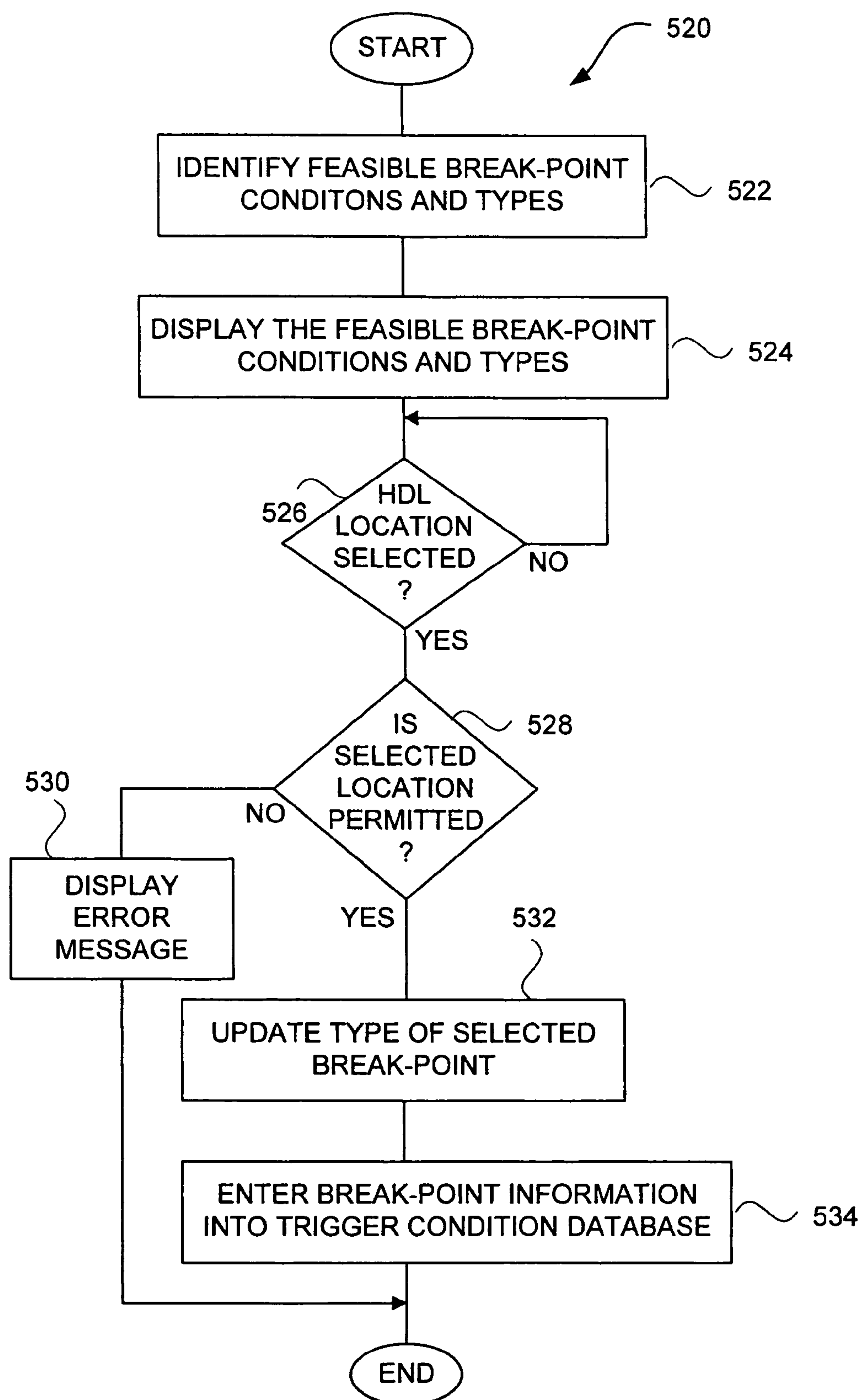

FIG. 5B



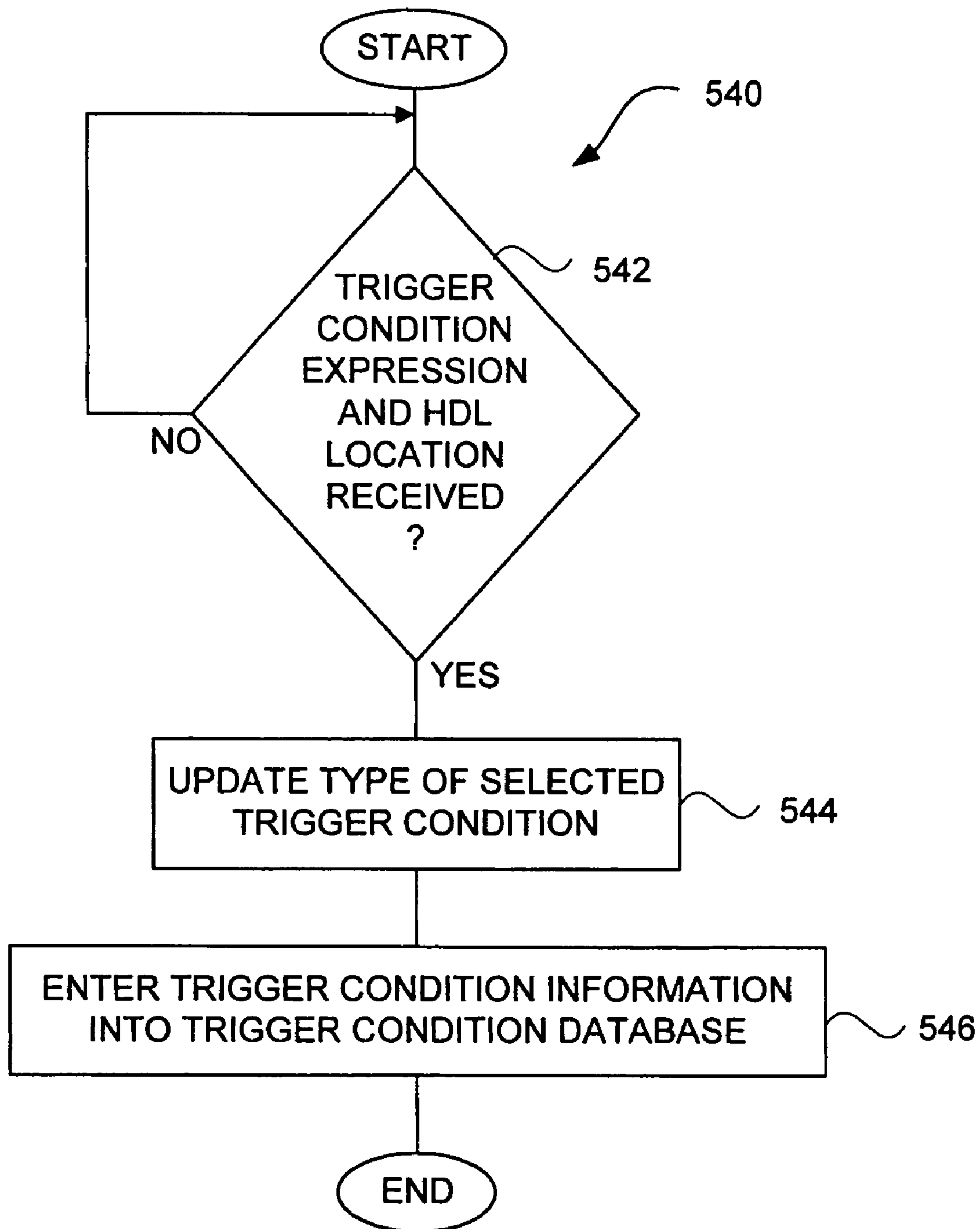

FIG. 5C

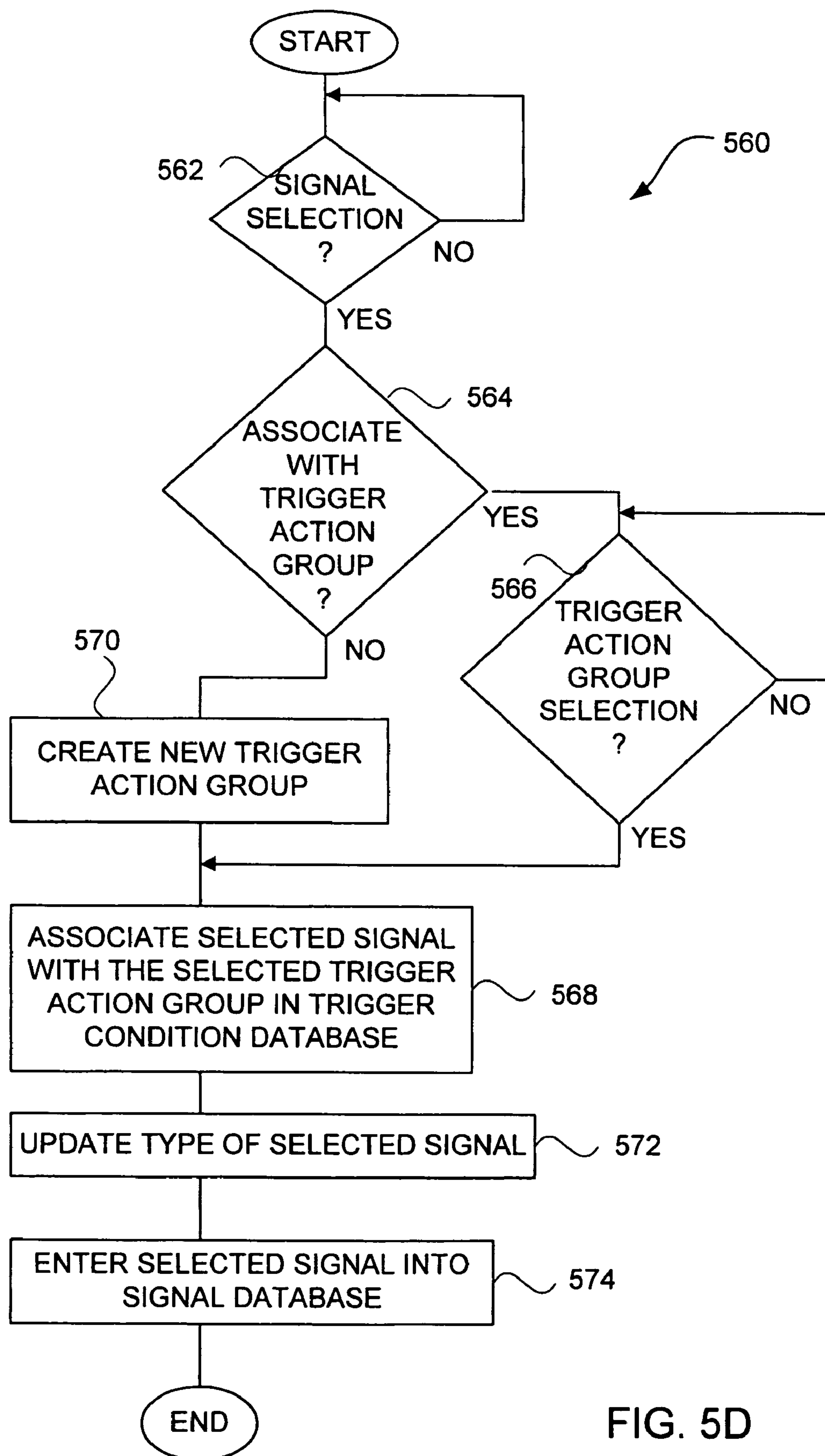

FIG. 5D



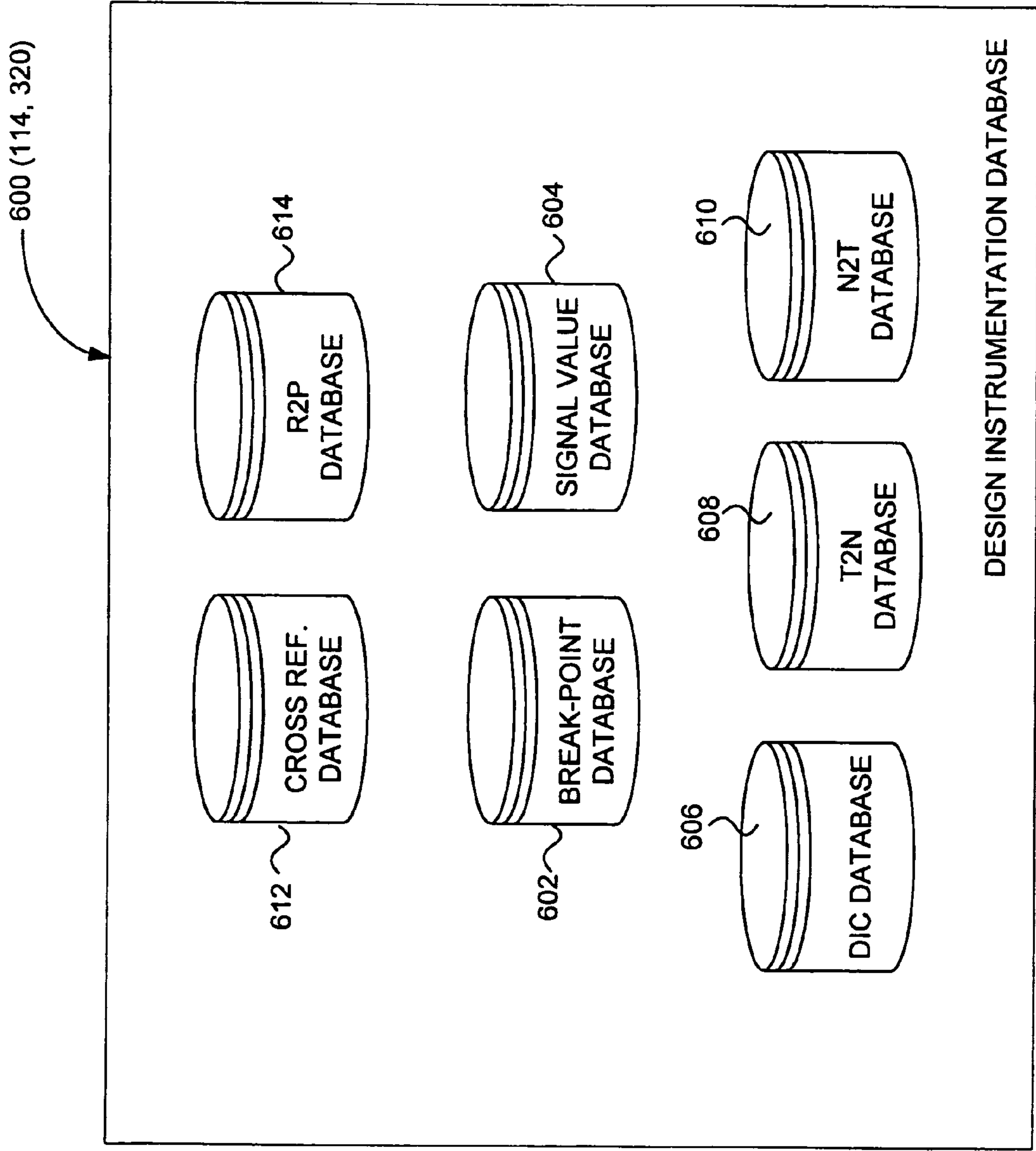

FIG. 6

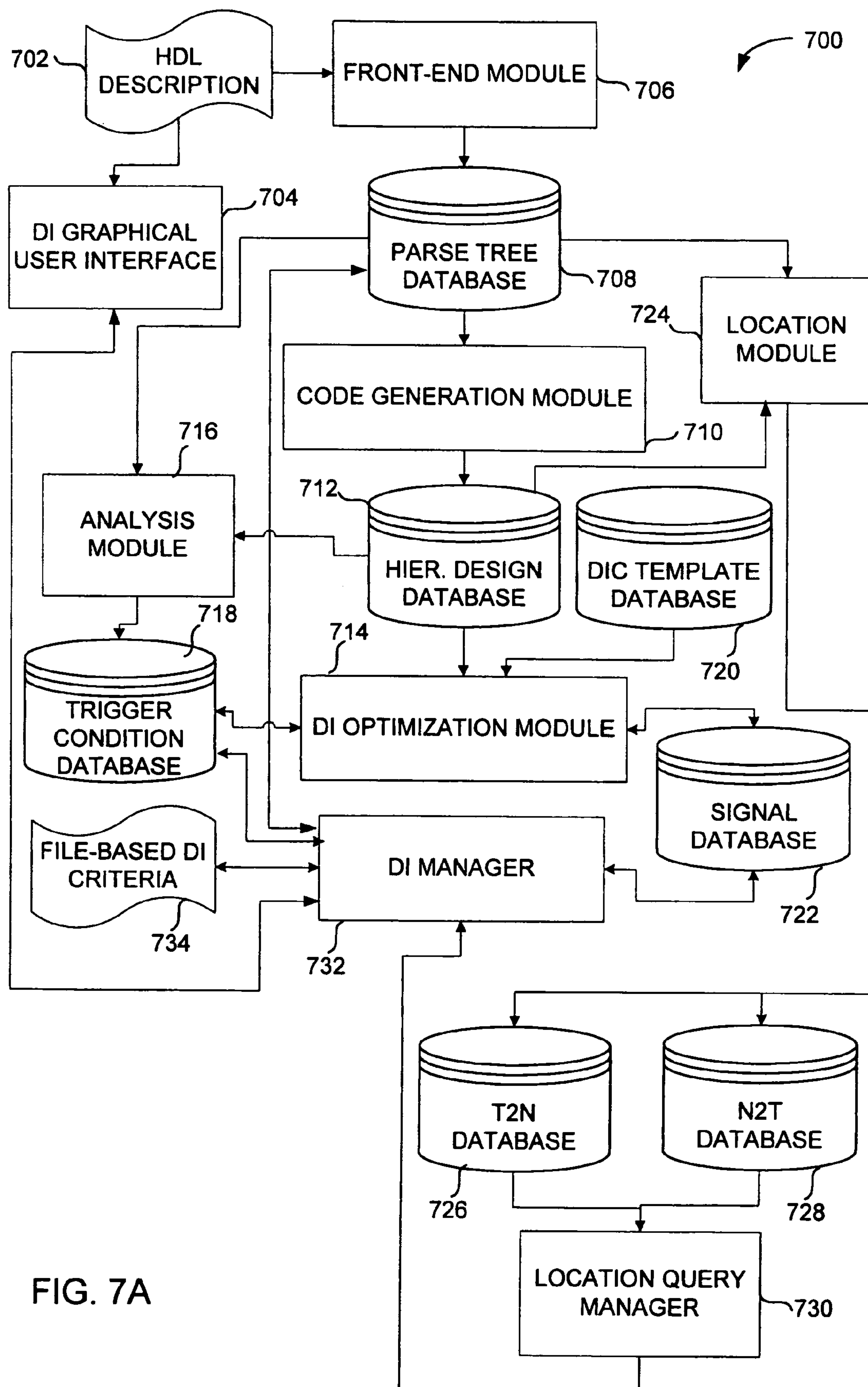

FIG. 7A



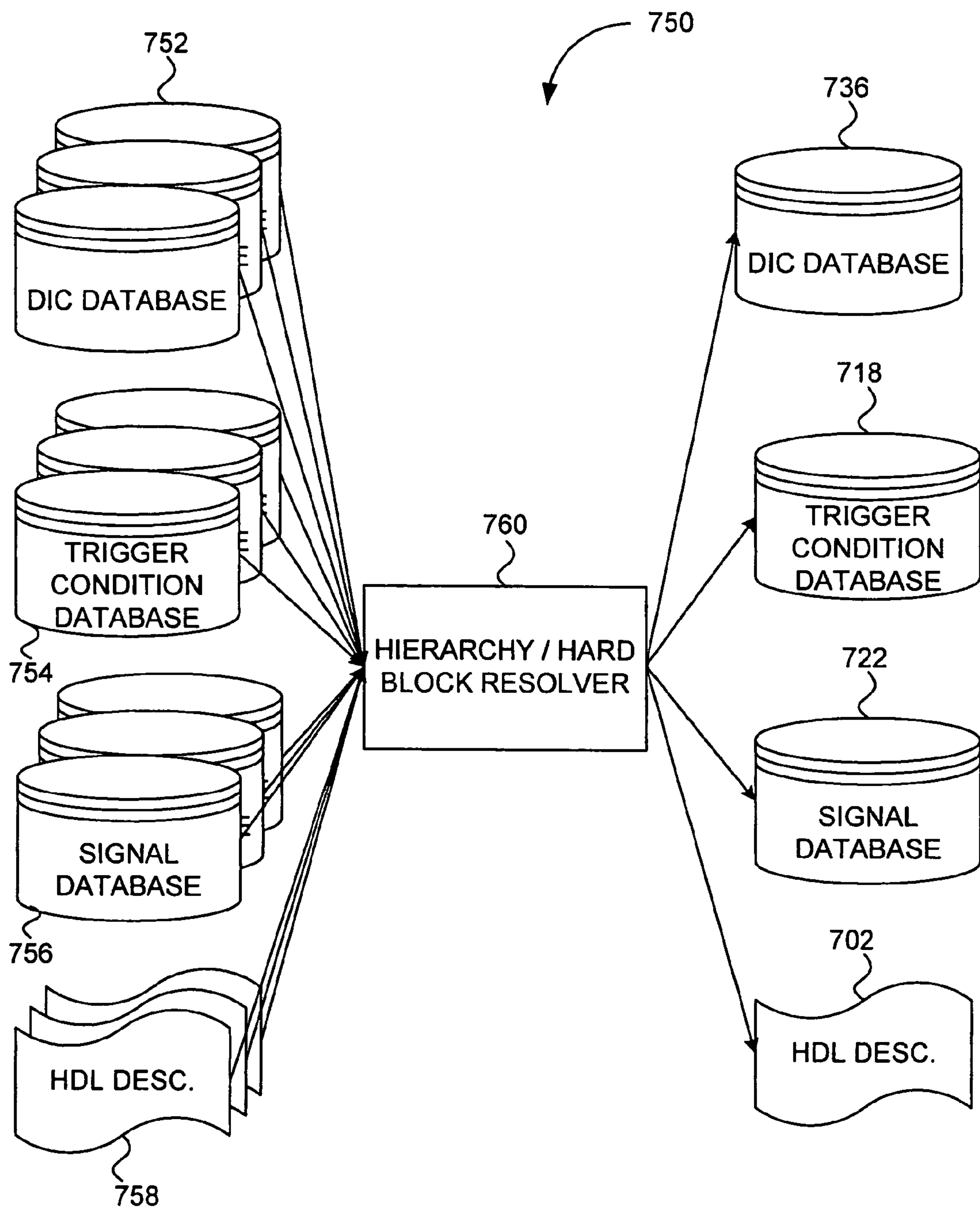

FIG. 7B

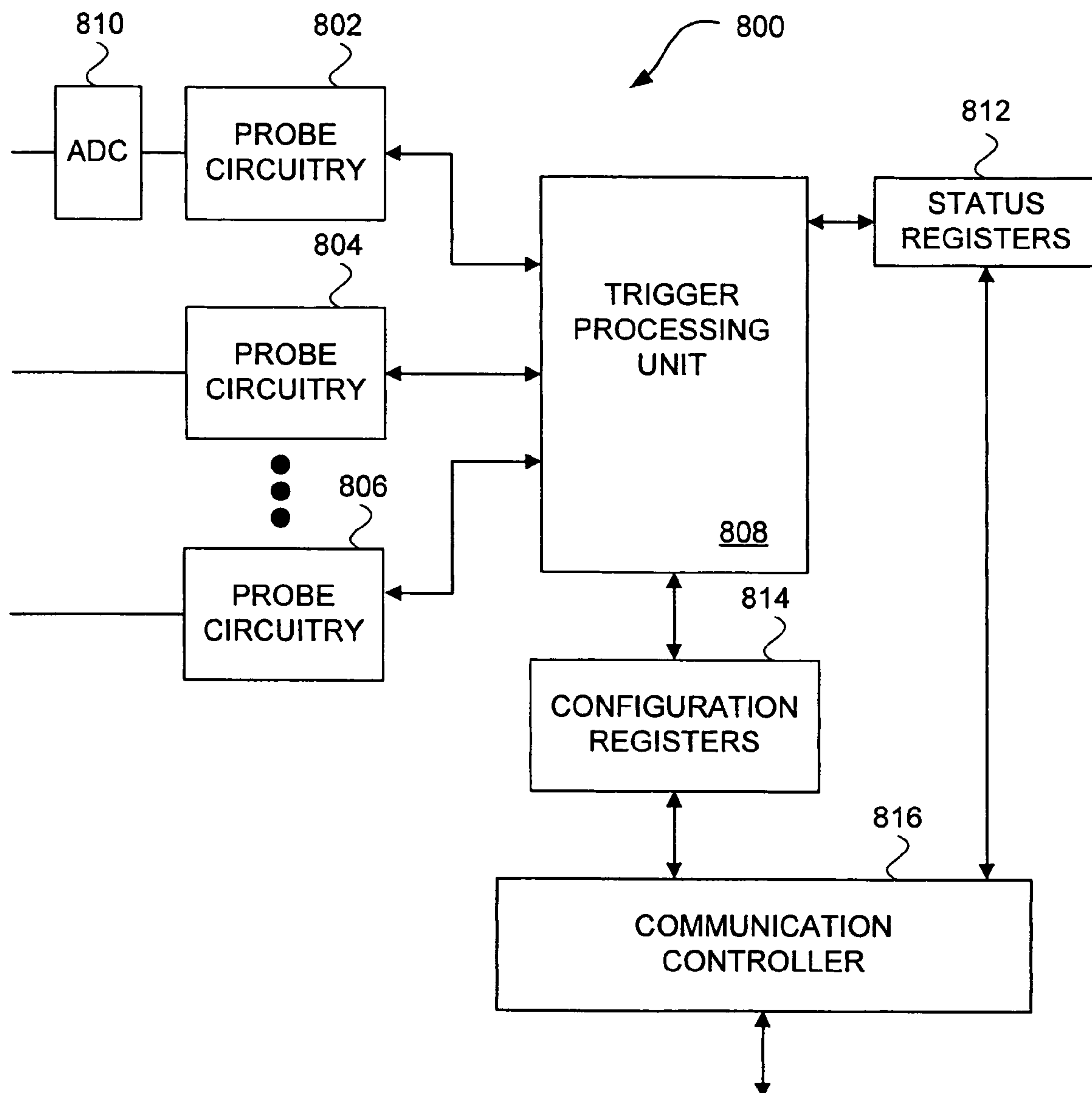

FIG. 8

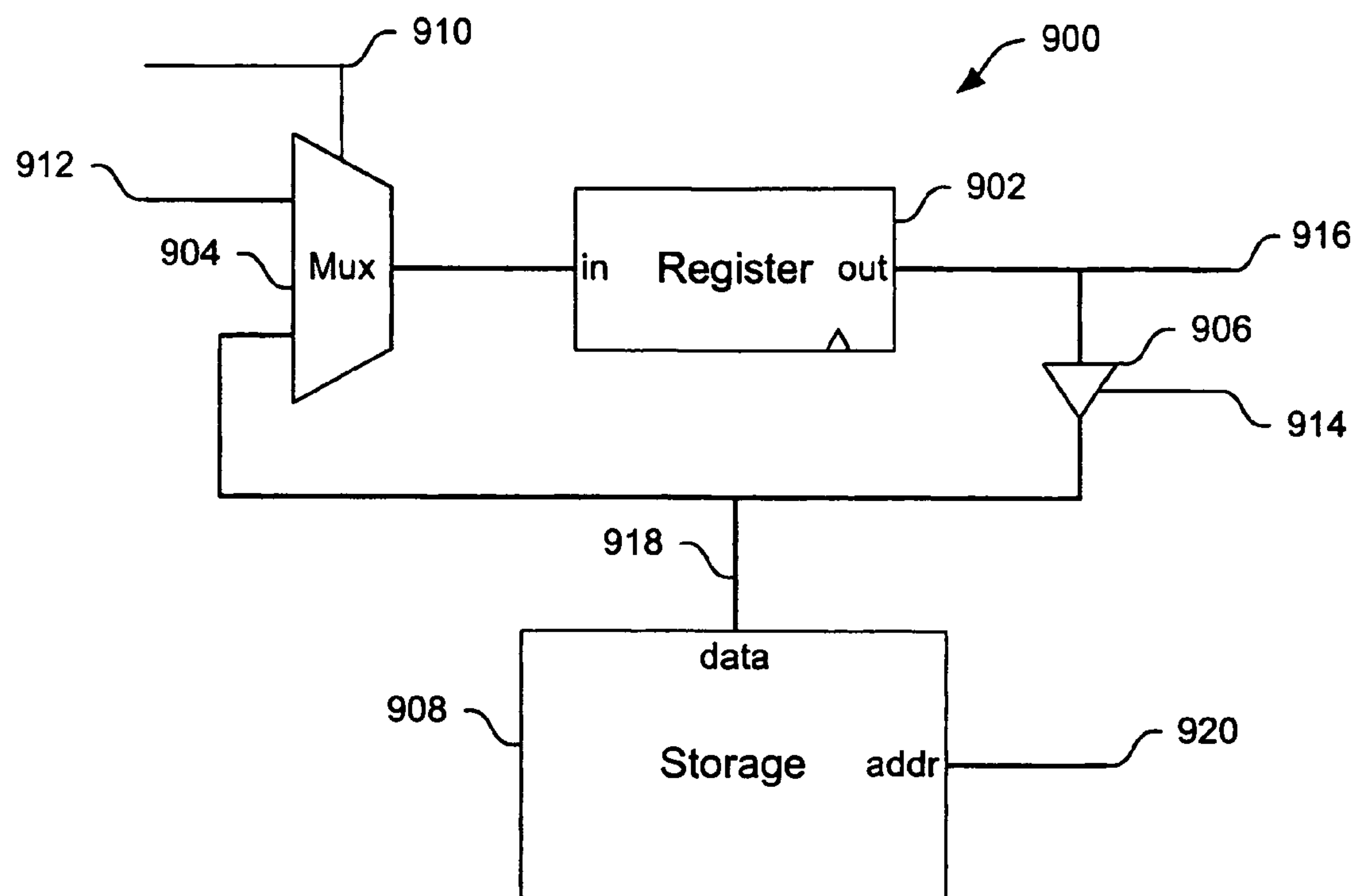

FIG. 9

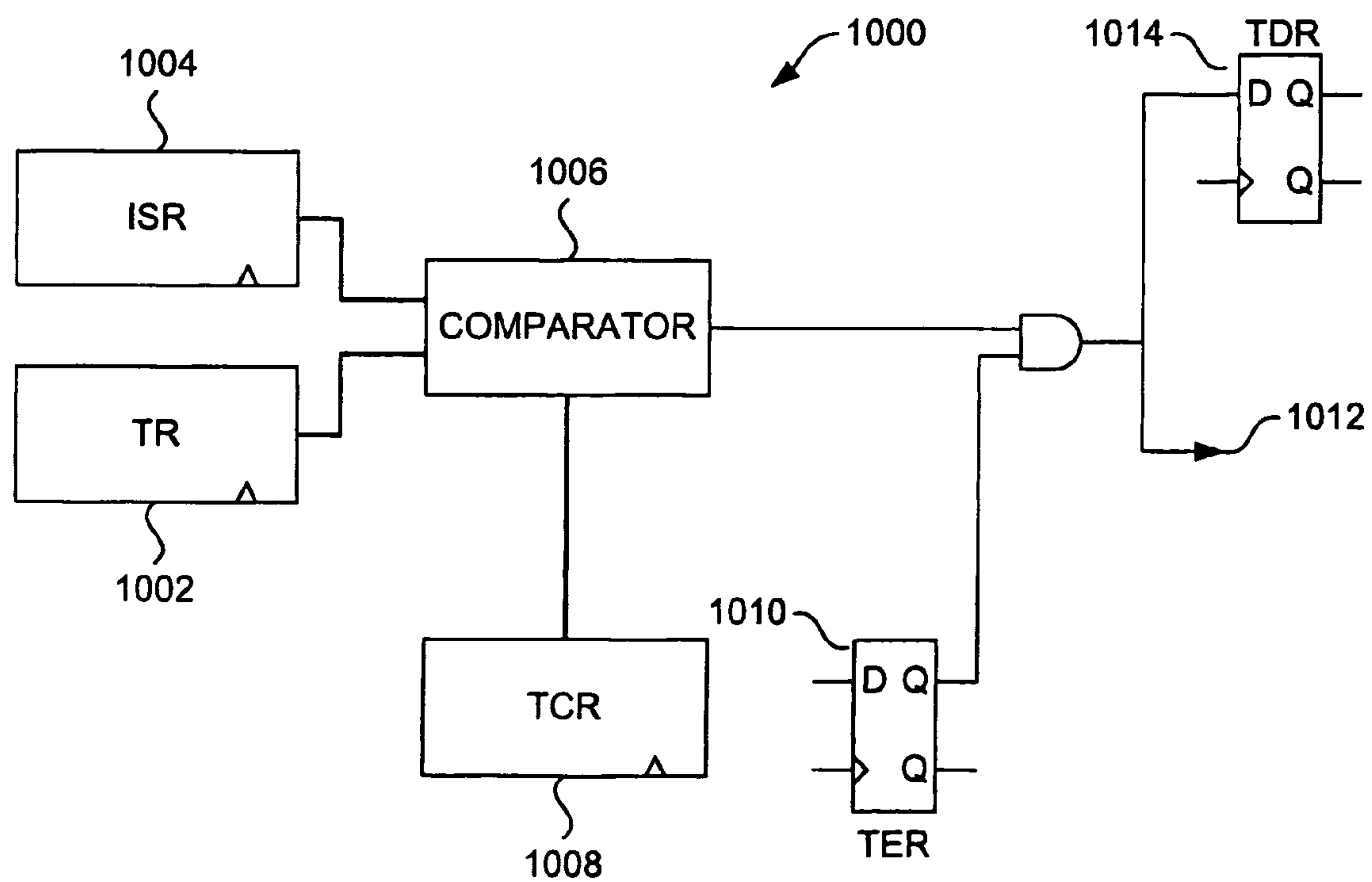

FIG. 10



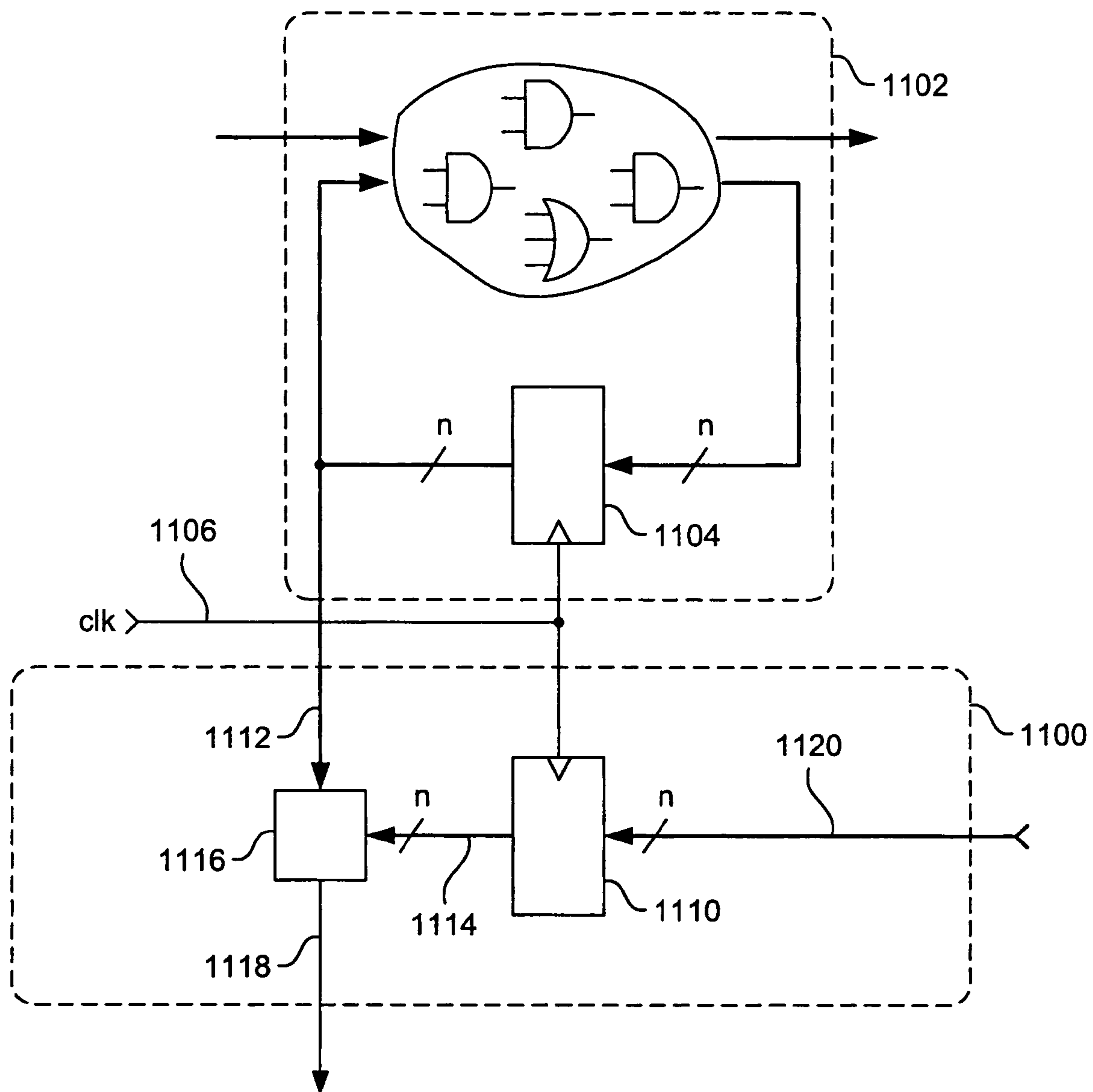

FIG. 11

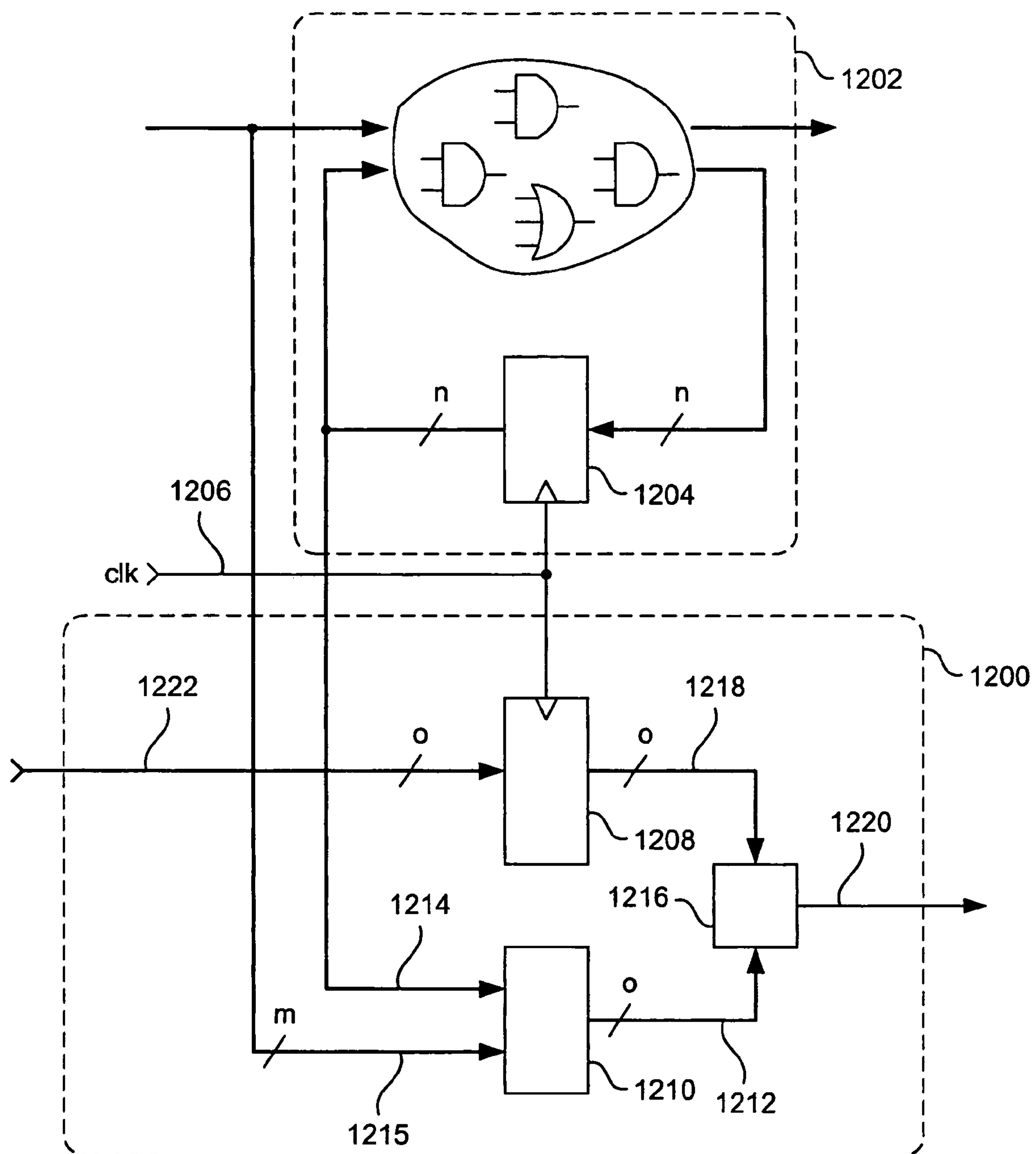

FIG. 12

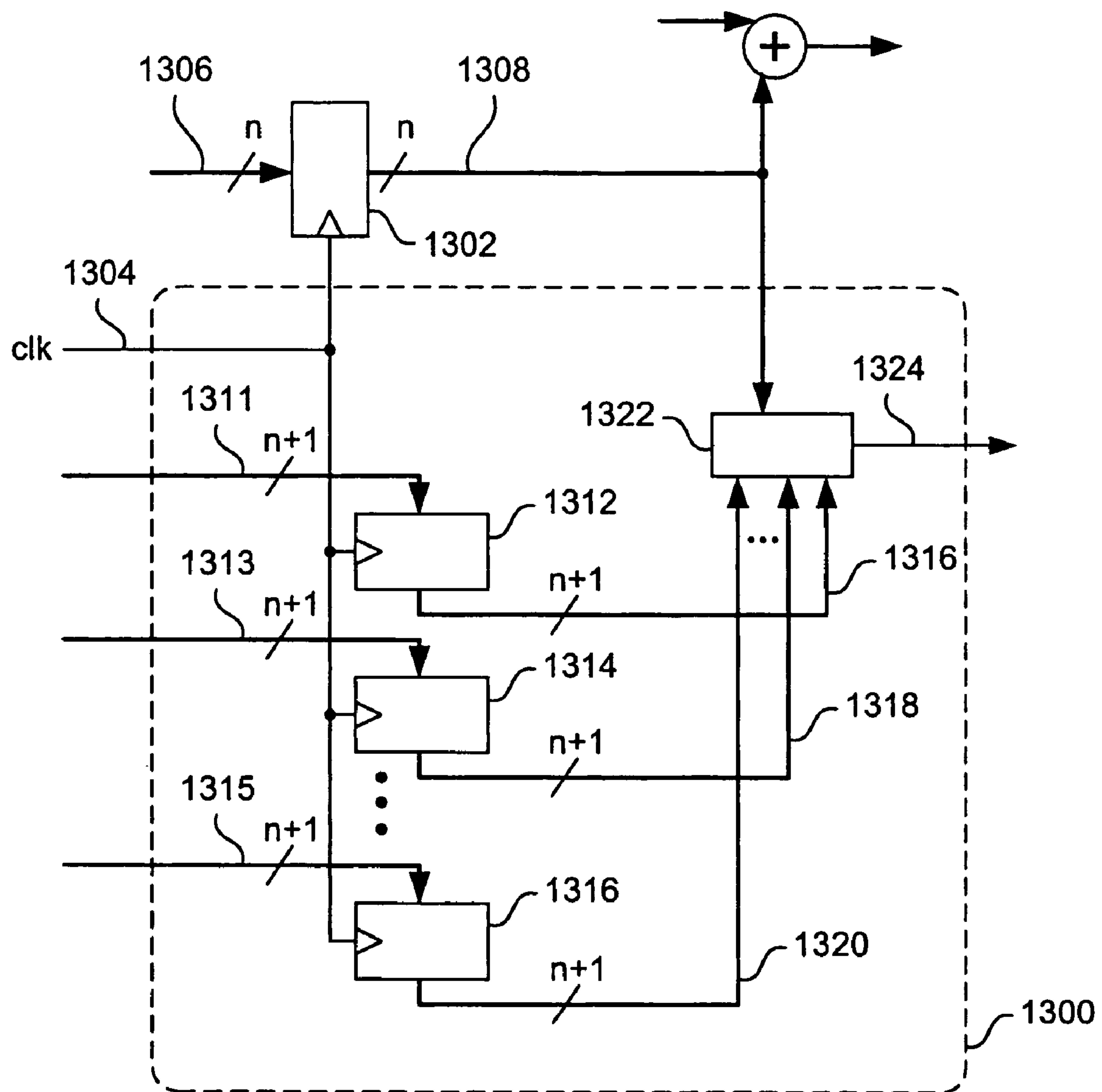

FIG. 13



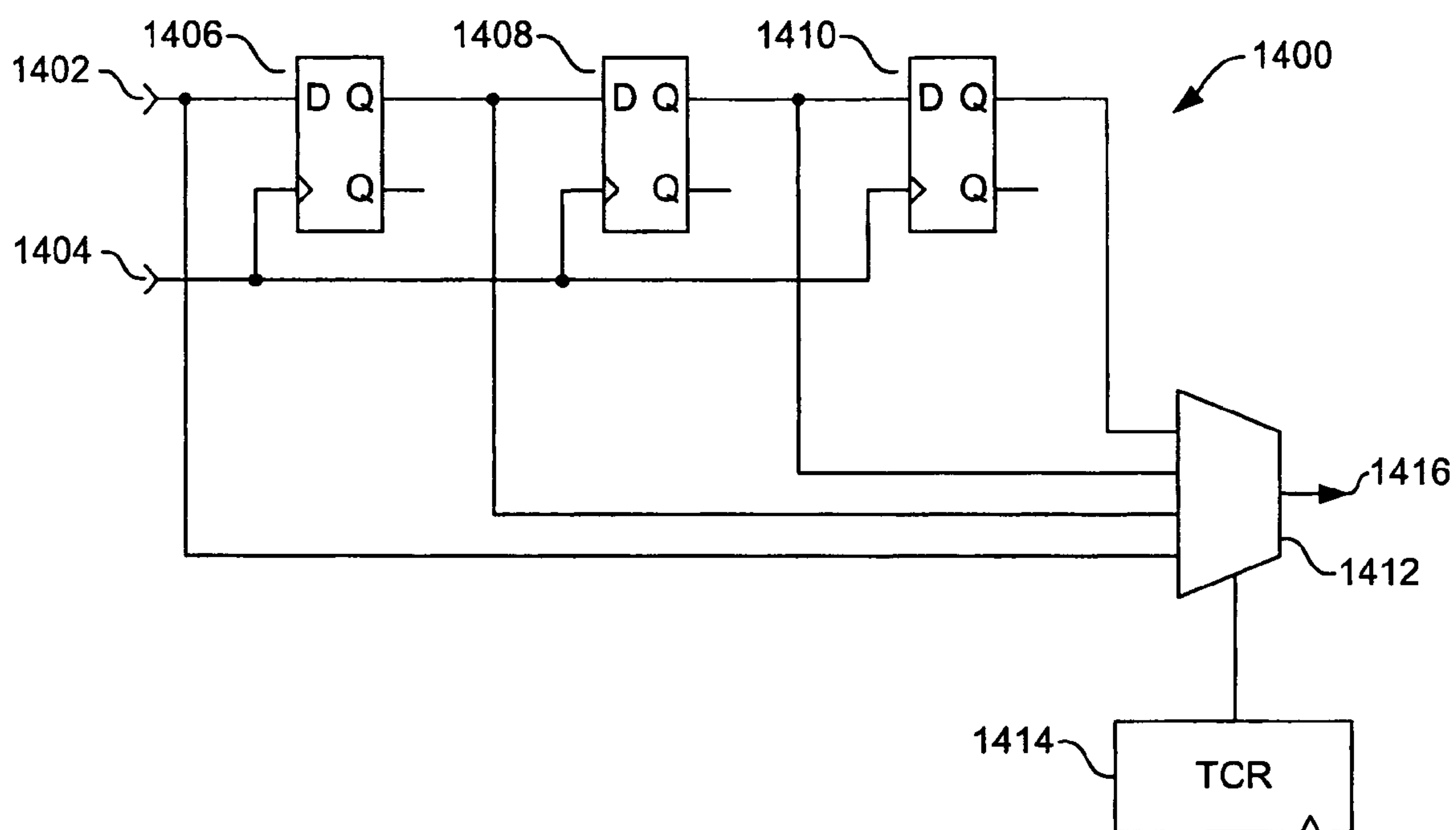

FIG. 14

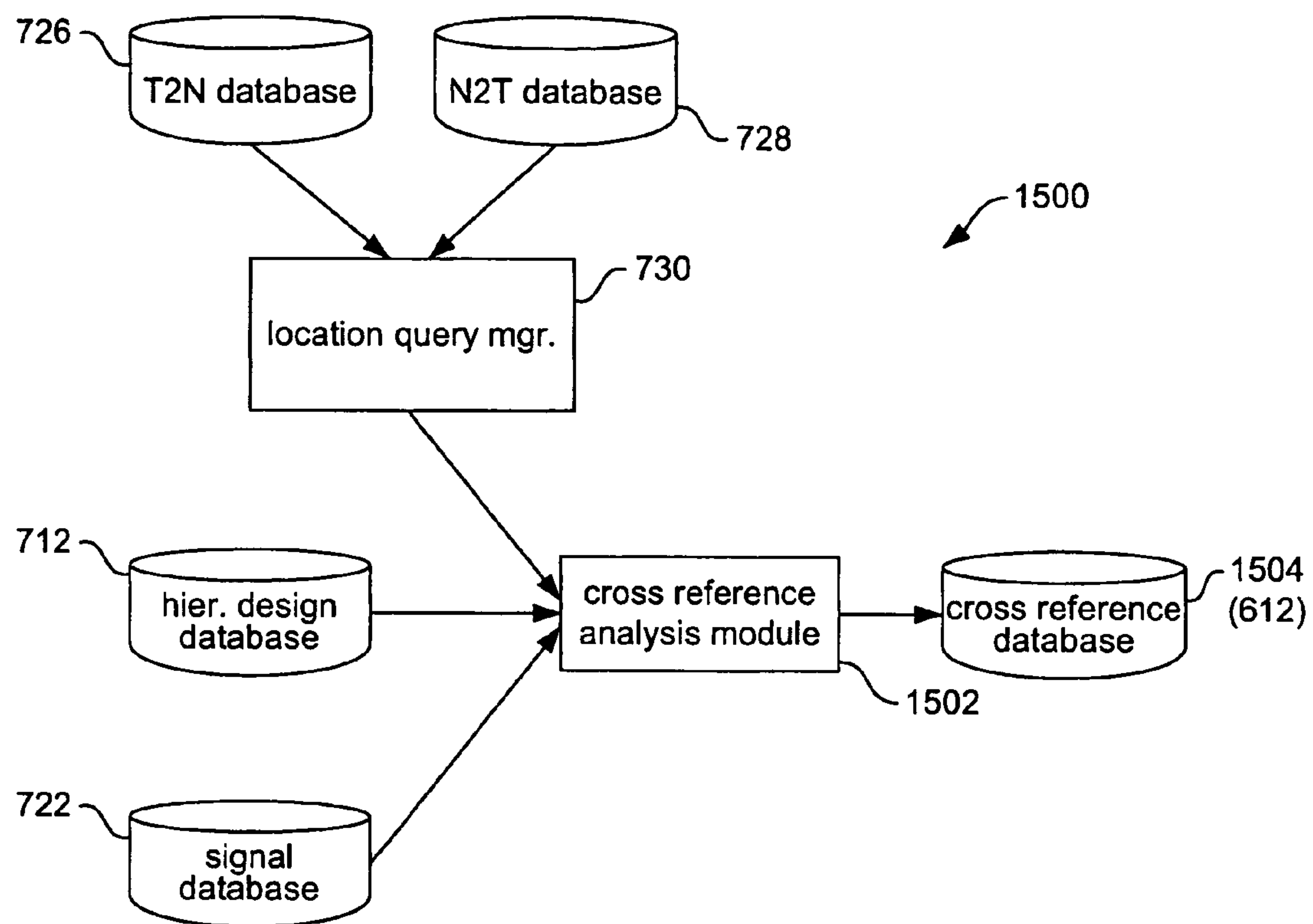

FIG. 15

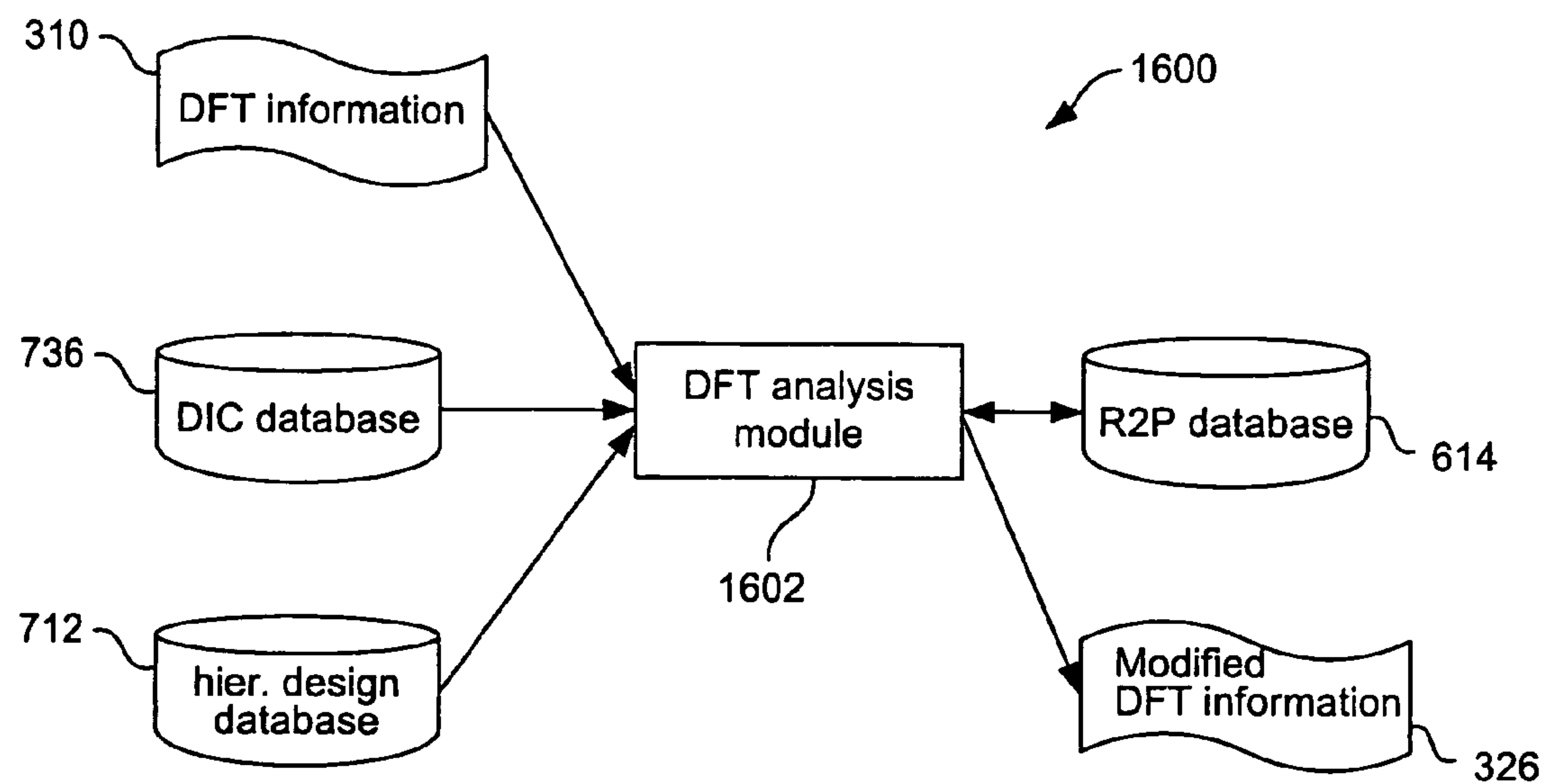

FIG. 16

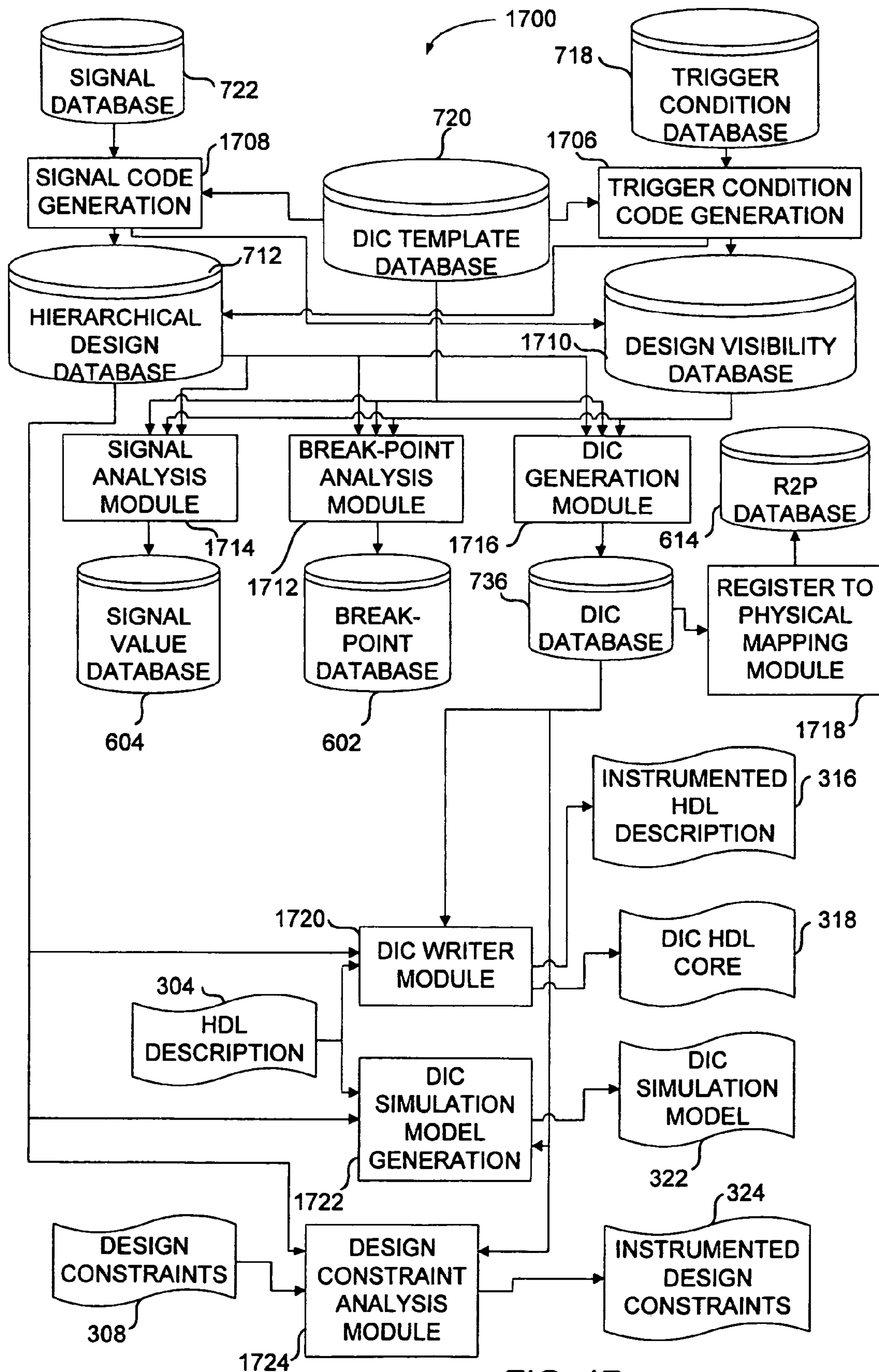

FIG. 17



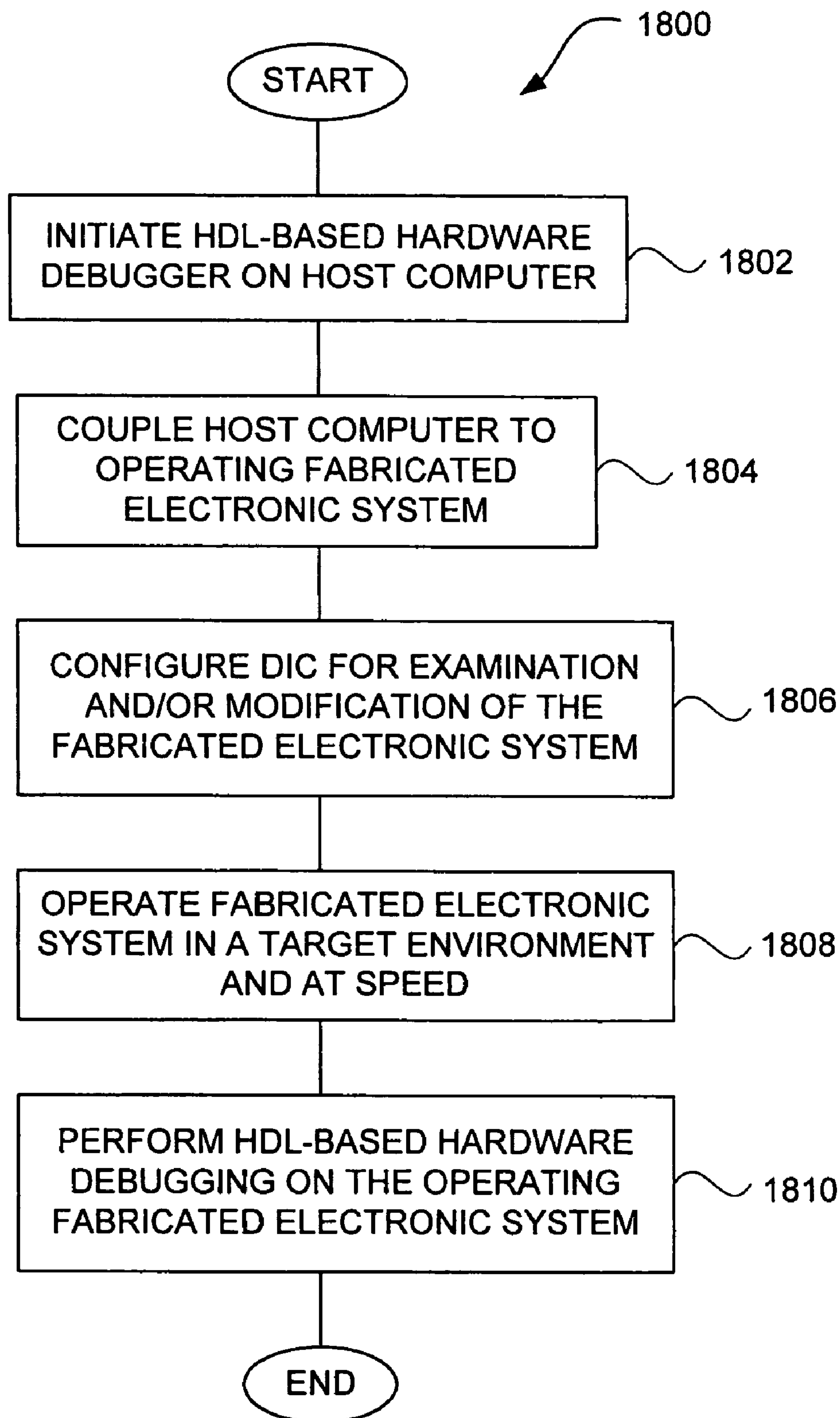
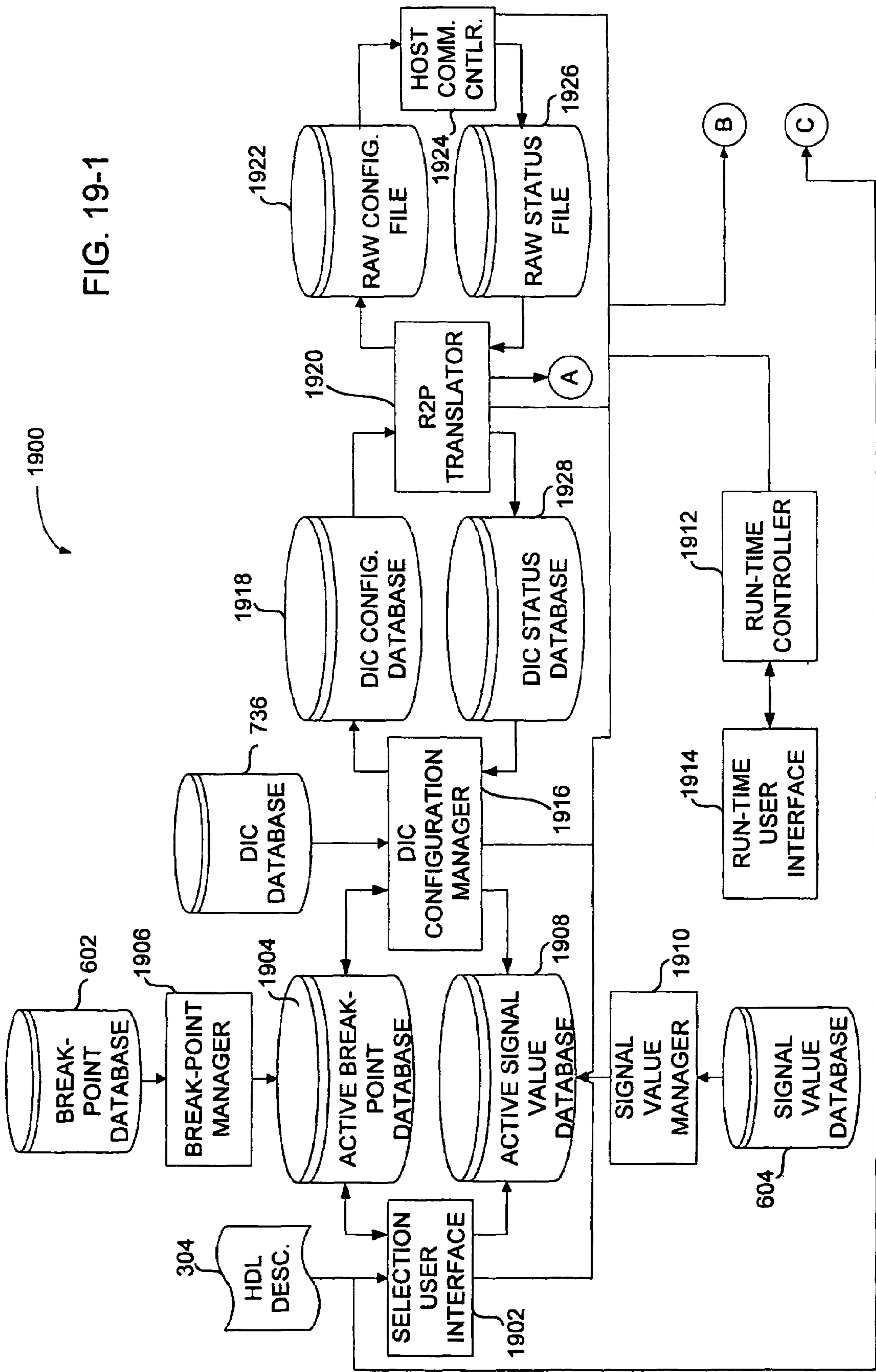

FIG. 18



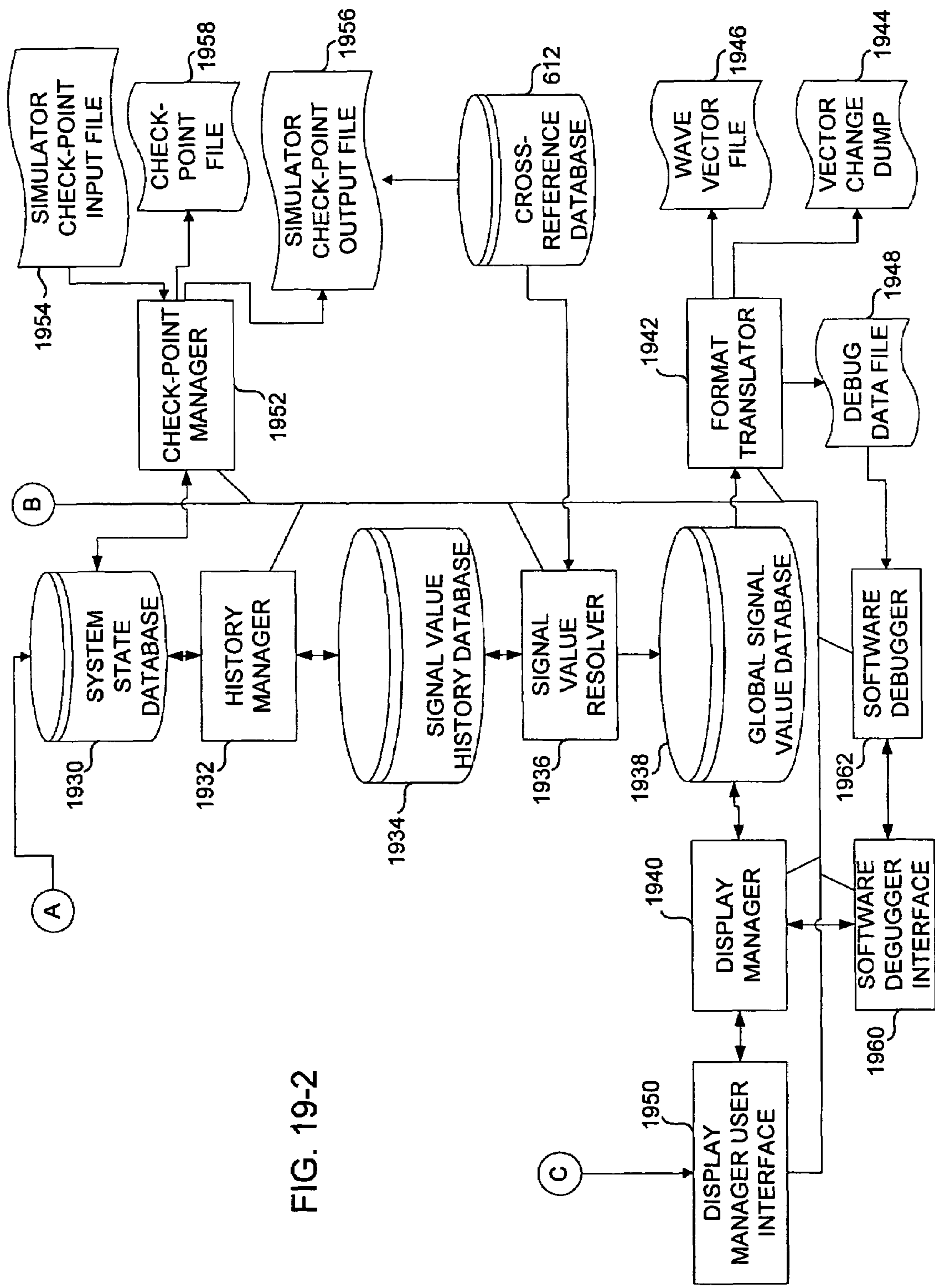

FIG. 19-2



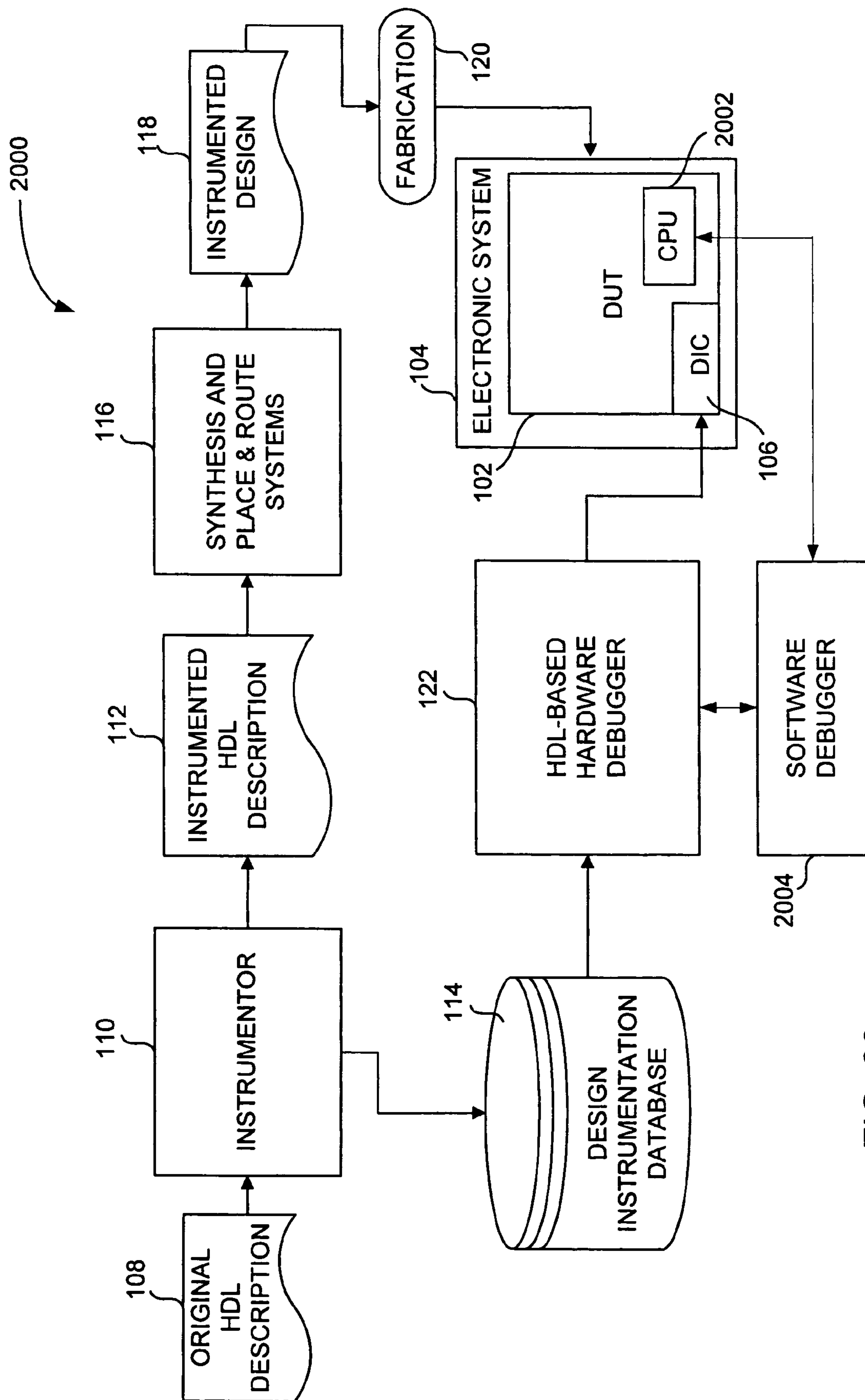

FIG. 20

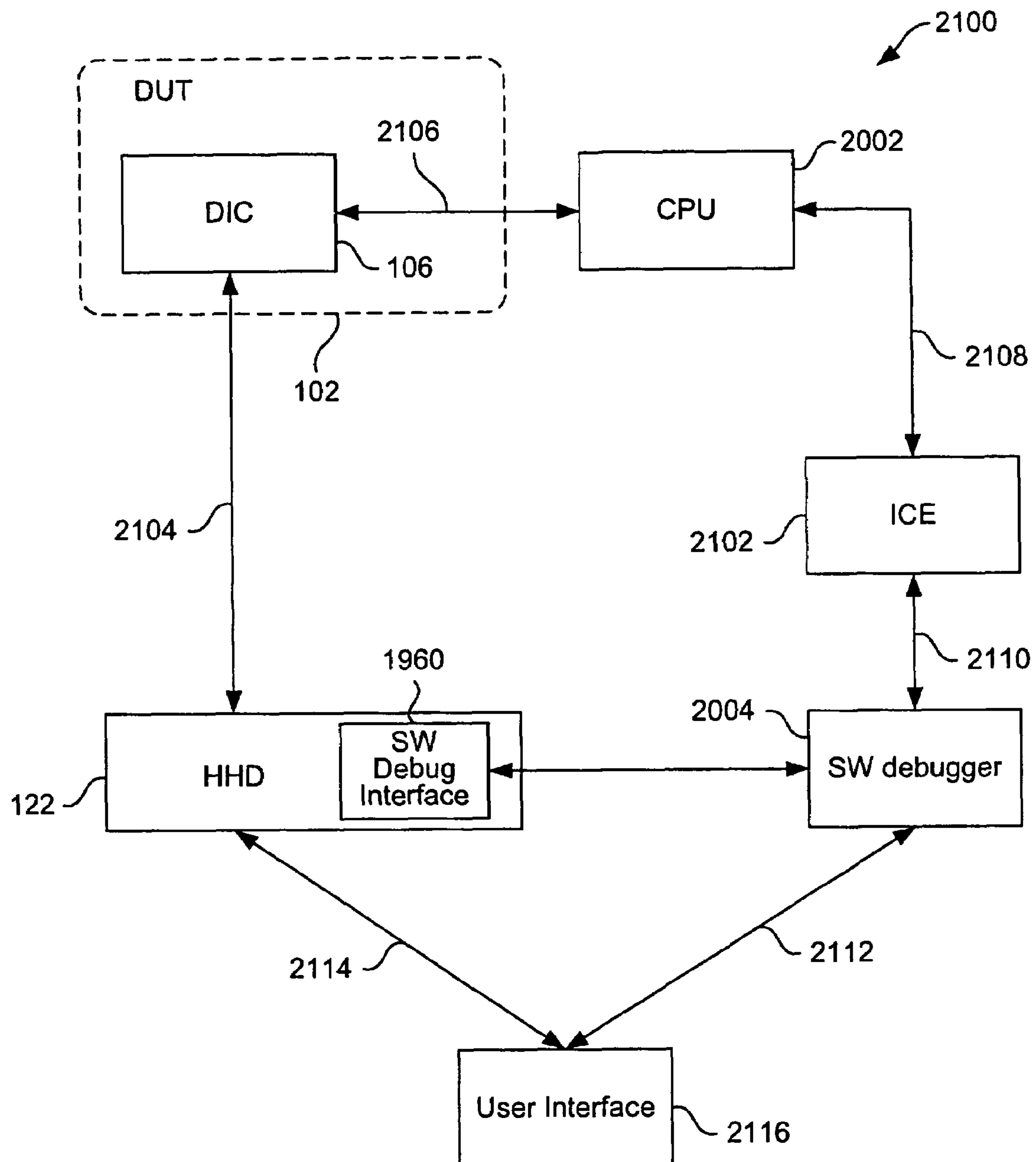

FIG. 21



## METHOD AND SYSTEM FOR DEBUGGING AN ELECTRONIC SYSTEM

### CROSS-REFERENCE TO RELATED APPLICATIONS

This application is a continuation of U.S. patent application Ser. No. 09/724,585, filed on Nov. 28, 2000 now U.S. Pat. No. 7,072,818. This application also claims the benefit of: (i) U.S. Provisional Patent Application No. 60/168,266, filed Nov. 30, 1999, and entitled "INTERACTIVE DEBUGGING OF HDL SOURCE CODE", and which is hereby incorporated by reference herein; and (ii) U.S. Provisional Patent Application No. 60/230,068, filed Aug. 31, 2000, and entitled "HDL-BASED HARDWARE DEBUGGING", and which is hereby incorporated by reference herein.

### BACKGROUND OF THE INVENTION

#### 1. Field of the Invention

The present invention relates to electronic systems and, more particularly, to debugging of electronic systems.

#### 2. Description of the Related Art

Electronic systems are designed by designers to operate in specific ways. Electronic systems are systems that contain digital and/or analog electronic components connected together to perform specific operations or functions. Besides the electronic components, electronic systems may also include software. Once designed, the electronic systems may need to be debugged. Debugging electronic systems is a process which involves detection, diagnosis, and correction of functional failures. In the detection step, the designer of the electronic system observes a functional failure. When the designer is able to gather enough information about the incorrect behavior of the electronic system, the designer of the electronic system can draw the necessary conclusions to diagnose the functional failure. For correction of the functional failure, a fix is applied and subsequently tested. When the design is provided in a Hardware Description Language (HDL), such a fix may be a textual change to the HDL description of the electronic system.

In general, debugging has conventionally been performed by various different approaches. In particular, debugging has been performed by computer software debugging, hardware description language functional verification, hardware logic level analysis, or hardware behavioral source level emulation. These different approaches are discussed below.

Computer software debugging is conventionally performed using a computer software debugger. A computer software debugger is a software tool that allows a software developer to control the execution of a running computer software program by setting break-points, sequentially single-stepping through the execution of the computer software program, and looking at the program's state by examining and displaying variables and expressions. One example of such a software debugging tool is the GNU Debugger (GDB), which can be obtained from Red Hat, Inc. in Sunnyvale, Calif.

Software debuggers usually offer interactive debugging of software programs which are sequentially executed on computers. However, some software debuggers also support limited concurrency such as threaded program execution. Some software debuggers support debugging programs written at different levels of abstraction from high-level computer languages such as C++ down to assembler code and/or machine code. To assist with debugging of programs written in high-level computer languages, the software debugging system can

add extra debug information (e.g., symbolic names and references to source code) to the compiled code during compilation of the computer software program. In combination with in-circuit emulators, software debuggers may provide a limited capability to analyze the underlying Central Processing Unit (CPU) of the computer executing the computer software program. A major disadvantage of software debuggers is, however, that they cannot be used for efficiently debugging general hardware of electronic systems.

Hardware description language functional verification is used to verify that the parts of an electronic system which are described using HDL match their functional specification. Such functional verification can be achieved through functional simulation or formal verification.

Functional simulation is performed by a functional simulator. A functional simulator is a software program that runs on a host computer and simulates the operation of an electronic system using its HDL description. Examples of functional simulators include VCS and VSS from Synopsys, Inc. in Mountain View, Calif., and ModelSim from Mentor Graphics Corp. in Wilsonville, Ore. To increase simulation performance some functional simulators additionally make use of special purpose hardware which acts as a co-processor and accelerates the simulation. An example of a hardware-accelerated functional simulator is the Hammer system from Tharas Systems, Inc. in Santa Clara, Calif. Unfortunately, one major disadvantage of functional simulation is the need for simulation models. In order to be able to simulate, there must exist a simulation model with the proper functional behavior for each component of the HDL design for the electronic system. For some components such simulation models may not be readily available and must be generated. Additionally, the HDL design must be stimulated by a testbench. Since the ideal testbench must correctly and exhaustively match the behavior of the target environment, creation of a testbench can be very difficult and time consuming. On the other hand, a testbench that is too simple will not provide the necessary coverage to find all the design errors. Although functional simulation is useful, using functional simulation to debug design errors is too burdensome. Not only are the testbenches difficult to create, but also the more complex the HDL design is, the lower the performance of functional simulation. For state-of-the-art HDL designs simulation is now a million times slower than the fabricated hardware. Hardware-acceleration can typically speedup functional simulation by a factor on the order of one-hundred. Accordingly, its low performance makes it impractical to use functional simulation either to debug real-time applications or to concurrently debug hardware and software of complex electronic systems.

Formal verification is performed by a formal verification tool. Formal verification can help with the problem of incomplete coverage in functional simulation due to testbench limitations. One approach checks the HDL description for properties. Such properties may be explicitly provided by the designer of the electronic system or implicitly extracted from the HDL description by the formal verification tool. An example of such a formal verification tool is Solidify from Averant, Inc. in Sunnyvale, Calif. One disadvantage of formal verification is that it is impractical to use to re-produce functional failures observed in a running electronic system.

Both techniques, functional simulation and formal verification, have the major disadvantage that they do not operate on fabricated hardware. Instead, both techniques operate on a model of the electronic system and a model of the environment in which the electronic system runs, i.e., a testbench. Thus, their use is limited to debugging design errors. As such, neither technique is applicable for debugging manufacturing



faults, environment errors, timing errors and/or tool errors. Also, inadequacies in the testbench have the potential to hide or introduce design errors in the HDL design during functional simulation which can later, when the HDL design is fabricated, show up as functional failures of the running electronic system.

Hardware logic level analysis is a technique that works at the logic level of a fabricated electronic system. The logic level of abstraction is also referred to as gate-level. Since electronic systems have been designed at the logic level for many years (for example using schematic entry of logic gates and flip-flops), there exists a wide variety of different techniques for debugging at logic level, including: digital logic analyzers, in-circuit emulators, Design-For-Test (DFT) techniques, and hardware emulation, each of these different techniques are discussed below.

Digital logic analyzers operate to probe a limited number of digital signals and record their logic values. Probing is accomplished by physically connecting probes of the digital logic analyzer to exposed pins and/or circuitry on the fabricated design. Recording is controlled by trigger conditions, which are conditional expressions built upon the values of the recorded signals provided by the probes. The values for the recorded signals are stored in dedicated memory inside the digital logic analyzer so as to be available for subsequent display. Digital logic analyzers can be external devices or blocks embedded inside the digital circuits of an electronic system. An example of an external digital logic analyzer is the Agilent 16715A from Agilent Technologies, Inc. in Palo Alto, Calif. Examples of embedded logic analyzers are SignalTap from Altera Corporation in San Jose, Calif., or ChipScope from Xilinx, Inc. in San Jose, Calif. Another example of an embedded logic analyzer was presented at the 1999 IEEE International Test Conference by Bulent Dervisoglu in "Design for Testability: It is time to deliver it for Time-to-Market". Since embedded logic analyzers are added to the circuitry of the design, they can probe internal signals. Thus, embedded digital logic analyzers overcome the limited access to internal signals problem of external logic analyzers because access to the internal signals is not restricted by the pins of the fabricated circuits.

An in-circuit emulator is a specialized piece of hardware that connects to a CPU for debugging the CPU and the software that runs on the CPU. An example of an in-circuit emulator is visionICE from Windriver in Alameda, Calif. However, since in-circuit emulators only work for the specific target CPU for which they were built, in-circuit emulators are inappropriate for debugging general digital circuits.

DFT techniques, such as boundary scan and built-in self test, provide access to the internal registers of a running fabricated digital circuit. An example of such technique is described in the IEEE 1149.1 JTAG standard available from the Institute of Electrical and Electronic Engineers in Piscataway, N.J. DFT techniques are also described in "Digital Logic Testing and Simulation" by Alexander Miczo, published by Wiley, John and Sons Inc., 1985. DFT techniques were originally developed for and applied to testing of manufacturing faults and have the major disadvantage that they do not relate back to the HDL description.

Hardware emulation systems map a synthesized HDL design onto special emulation hardware. Such emulation hardware comprises many re-programmable FPGA devices and/or special purpose processors. The emulation hardware then executes a model of the HDL design. Thus hardware emulation has the same disadvantage as functional simulation, namely, that it works on a model of the electronic system and not on the fabricated hardware. As a result, hardware

emulation systems are limited to design error debugging, and cannot be used for diagnosing manufacturing faults, tool errors, timing errors, etc. An example of such a hardware emulation system is System Realizer from Quickturn Systems, in San Jose, Calif. Specially built prototyping systems comprising FPGAs/PLDs can also be seen as hardware emulation systems. Since hardware emulation is usually much faster than functional simulation, hardware emulation systems may enable use of the software that is supposed to run on the HDL design to be used as a testbench. Even so, hardware emulation typically runs at speeds below one MegaHertz (MHz) while the HDL design is supposed to run at many hundred MegaHertz. In some cases the emulator speed may allow the user to connect the HDL design to the target environment which makes the design of testbenches unnecessary. Even so, with the high speeds of state-of-the-art HDL designs, hardware emulation is not capable of debugging the majority of real-time applications. Another disadvantage is that the special synthesis, mapping, and multi-chip partitioning steps required to bring an HDL design into a hardware emulation system are very complicated and time consuming.

A major drawback of all logic level debugging techniques is that they work at the logic level of abstraction. Since the HDL-based design methodology of electronic systems is much more efficient for today's complex designs, HDL designs have largely replaced logic level designs. Application of logic level debugging techniques to HDL design methodology is highly inefficient. Since logic level debugging does not relate back to the HDL description, it normally would not provide the designer of the electronic system with sufficient information to correctly diagnose a functional failure.

Hardware behavioral source level emulation provides hardware emulation of source level designs. One technique for debugging HDL designs described at the behavioral level HDL using hardware emulation is described in "Interaktives Debugging algorithmischer Hardware-Verhaltensbeschreibungen mit Emulation" by Gemot H. Koch, Shaker Verlag, Germany, 1998. Some of which is also described in Koch et al., "Breakpoints and Breakpoint Detection in Source Level Emulation," ACM Transactions on Design Automation of Electronic Systems, Vol. 3, No. 2, 1998. The therein described technique is referred to as Source Level Emulation (SLE) and offers an approach for emulating HDL designs, however only if such designs are described in behavioral VHDL. During behavioral synthesis a behavioral HDL design is enhanced for debugging by generating and adding additional circuitry for break-point detection. The behavioral synthesis tool writes out synthesized VHDL which contains a register transfer level description of the enhanced HDL design. The register transfer level description is then synthesized, mapped, and multi-chip partitioned into the emulation hardware. During hardware emulation with a hardware model of the HDL design, the user is able to examine particular variables in the behavioral HDL description.

Control is provided via break-points which are detected using the additional circuitry inside the running hardware model. Break-points in SLE have a very specific meaning. In particular, such break-points are closely tied to behavioral operations in the data-flow of the behavioral HDL description, and are associated with particular states of a controller which is generated by the behavioral synthesis. Additionally, break-points can be made conditioned upon particular values of data-path registers. When a break-point is detected, the execution of the hardware model is stopped. This is done by halting some or all of the system clocks and prevents the registers from changing their current values. Once halted,



internal registers can be read. These registers form a scan-chain such that their values can be read by an emulation debugging tool.

Examination of variables in the behavioral HDL description is done in two ways. For variables which are mapped by the behavioral synthesis into registers in the hardware model, their values can be read and related back to HDL identifiers. This is done using map files which keep track of the transformations in behavioral synthesis, register transfer level synthesis, mapping, and multi-chip partitioning. For variables which have not been mapped to registers in the hardware model, their values are computed using a functional model of the behavioral HDL design. This functional model is created during behavioral synthesis and requires the existence of functional models of its components. The values, either read or computed, are then displayed in the behavioral HDL description. Optionally, by overwriting some or all of the registers of the hardware model while the hardware model is halted, the behavior of the HDL design can be modified once the execution of the hardware model is resumed.

Although source level emulation provides a debugging method which works at the level of the HDL description (in this case behavioral VHDL), it has various drawbacks which limits its use in practice. Several of the drawbacks are as follows. First, enhancements for source level emulation must be done inside a behavioral synthesis tool, since it needs special information about the behavioral HDL design which is only available during the behavioral synthesis process. Second, source level emulation does not allow the designer to perform customization. For example, a designer is not able to select trade-offs between hardware overhead and debugging support. Third, source level emulation cannot handle HDL descriptions on levels of abstraction other than the one provided by behavioral VHDL. Explicitly, source level emulation is not applicable for the most commonly used levels of abstraction of RTL HDL and gate-level HDL. Fourth, source level emulation supports neither hierarchy nor re-use of pre-designed blocks. Fifth, there are various limitations and difficulties in relating registers back to behavioral HDL source code. Sixth, in order to examine the state of the hardware model, it is required that some or all of the system clocks be halted and the hardware stopped, which makes source level emulation inapplicable for debugging the majority of today's electronic systems which are not to be stopped.

Thus, there is a need for efficient and effective approaches for debugging HDL-based electronic system designs.

#### SUMMARY OF THE INVENTION

Broadly speaking, the invention relates to techniques and systems for debugging an electronic system having instrumentation circuitry included therein. The invention facilitates analysis, diagnosis and debugging fabricated hardware designs at a Hardware Description Language (HDL) level. Although the hardware designs (which were designed in HDL) have been fabricated in integrated circuit products with limited input/output pins, the invention enables the hardware designs within the integrated circuit products to be comprehensively analyzed, diagnosed, and debugged at the HDL level at speed. The ability to debug hardware designs at the HDL level facilitates correction or adjustment of the HDL description of the hardware designs.

The invention can be implemented in numerous ways including, a method, system, device, and a computer readable medium. Several embodiments of the invention are discussed below.

As a method for debugging an electronic system having instrumentation circuitry included therein, wherein the electronic system is described with an HDL, one embodiment of the invention includes at least the acts of: activating certain design visibility, design patching or design control aspects of the instrumentation circuitry available for examining or modifying the electronic system via the instrumentation circuitry; determining configuration information based on the certain design visibility, design patching or design control aspects that are activated; configuring the instrumentation circuitry in accordance with the configuration information; receiving debug data from the configured instrumentation circuitry operating within the integrated circuit product; translating the debug data into HDL-related debug information; and relating the HDL-related debug information to the HDL description.

As a method for debugging an integrated circuit product having instrumentation circuitry included therein, wherein the integrated circuit product was designed with a high-level HDL description, one embodiment of the invention includes at least the acts of: activating certain aspects available for examining or modifying by the instrumentation circuitry; determining configuration information based on the certain aspects that are activated; configuring the instrumentation circuitry in accordance with the configuration information; receiving debug data from the configured instrumentation circuitry operating within the integrated circuit product; translating the debug data into HDL-related debug information; relating the HDL-related debug information to the high-level HDL description; thereafter retrieving circuit status information for the integrated circuit product via the instrumentation circuitry; and displaying state information concerning the integrated circuit product based on the retrieved circuit status information.

As a computer readable medium including at least computer program code for debugging an electronic system having instrumentation circuitry included therein, wherein the electronic system is described with an HDL, one embodiment of the invention includes at least: computer program code for activating certain design visibility, design patching or design control aspects of the instrumentation circuitry available for examining or modifying the electronic system via the instrumentation circuitry; computer program code for determining configuration information based on the certain design visibility, design patching or design control aspects that are activated; computer program code for configuring the instrumentation circuitry in accordance with the configuration information; computer program code for receiving debug data from the configured instrumentation circuitry operating within the integrated circuit product; computer program code for translating the debug data into HDL-related debug information; and computer program code for relating the HDL-related debug information to the HDL description.

Other aspects and advantages of the invention will become apparent from the following detailed description taken in conjunction with the accompanying drawings which illustrate, by way of example, the principles of the invention.

#### BRIEF DESCRIPTION OF THE DRAWINGS

The invention will be readily understood by the following detailed description in conjunction with the accompanying drawings, wherein like reference numerals designate like structural elements, and in which:

FIG. 1A is a block diagram of a hardware debugging system according to one embodiment of the invention;



FIG. 1B is a block diagram of a hardware debugging system according to another embodiment of the invention;

FIG. 2 is a flow diagram of basic instrumentation processing according to one embodiment of the invention;

FIG. 3 is a block diagram of an instrumentation system according to one embodiment of the invention;

FIGS. 4A and 4B are flow diagrams of detailed design instrumentation processing according to one embodiment of the invention;

FIG. 5A is a flow diagram of selection processing according to one embodiment of the invention;

FIG. 5B is a flow diagram of break-point processing according to one embodiment of the invention;

FIG. 5C is a flow diagram of explicit trigger condition selection processing according to one embodiment of the invention;

FIG. 5D is a flow diagram of sampling signal selection processing according to one embodiment of the invention;

FIG. 6 is a diagram of a design instrumentation database according to one embodiment of the invention;

FIG. 7A is a block diagram of an instrumentation system according to one embodiment of the invention;

FIG. 7B is a diagram of a hard block resolution system according to one embodiment of the invention;

FIG. 8 is a block diagram of a representative Design Instrumentation Circuit (DIC) according to one embodiment of the invention;

FIG. 9 describes a representative generic configurable circuitry which can implement design sampling and design patching according to one embodiment of the invention;

FIG. 10 illustrates a representative generic configurable trigger detection circuit according to one embodiment of the invention;

FIG. 11 illustrates a representative state based Finite State Machine design control circuit according to one embodiment of the invention;

FIG. 12 illustrates a representative transition based Finite State Machine design control circuit according to one embodiment of the invention;

FIG. 13 illustrates a representative data-path register design control circuit according to one embodiment of the invention;

FIG. 14 illustrates a representative part of the design control circuit according to one embodiment of the invention;

FIG. 15 is a block diagram of a portion of an instrumentation system which includes a cross-reference analysis module and a cross-reference database according to one embodiment of the invention;

FIG. 16 is a block diagram of a portion of an instrumentation system which includes a DFT analysis module according to one embodiment of the invention;

FIG. 17 is a data flow diagram illustrating DIC creation processing according to one embodiment of the invention;

FIG. 18 is a flow diagram of HDL-based hardware debugging processing according to one embodiment of the invention;

FIG. 19 is a data flow diagram of a debugging process performed by a HDL-based hardware debugger according to one embodiment of the invention;

FIG. 20 is a block diagram of a hardware/software co-debugging system according to one embodiment of the invention; and

FIG. 21 is a block diagram of a hardware/software co-debugging system according to one embodiment of the invention.

## DETAILED DESCRIPTION OF THE INVENTION

The present invention relates to techniques and systems for debugging an electronic system having instrumentation circuitry included therein. The invention facilitates analysis, diagnosis and debugging fabricated hardware designs at a Hardware Description Language (HDL) level. Although the hardware designs (which were designed in HDL) have been fabricated in integrated circuit products with limited input/output pins, the invention enables the hardware designs within the integrated circuit products to be comprehensively analyzed, diagnosed, and debugged at the HDL level at speed. The ability to debug hardware designs at the HDL level facilitates correction or adjustment of the HDL description of the hardware designs.

The following discussions will be made clearer by a brief review of the relevant terminology as it is typically (but not exclusively) used. Accordingly, to assist readers in understanding the terminology used herein, the following definitions are provided.

“Software” is deemed as but not limited to programming language content written using a programming language. Examples of programming languages include C, C++, Basic, assembly, and Java.

“HDL” is a Hardware Description Language. A hardware description language is defined as any programming language that can describe the hardware portion of an electronic system. Examples of HDLs include VHDL which is described in the IEEE Standard VHDL Language Reference Manual available from the Institute of Electrical and Electronic Engineers in Piscataway, N.J., which is hereby incorporated by reference; Verilog HDL which is described in Hardware Modeling with Verilog HDL by Eliezer Sternheim, Rajvir Singh, and Yatin Trivedi, published by Automata Publishing Company, Palo Alto, Calif., 1990, which is hereby incorporated by reference; and SystemC which stems from the Open SystemC Initiative (OSCI) originally started by Synopsys, Inc. of Mountain View, Calif. General purpose programming languages such as C++, C, and assembly languages may also be used as a HDL.

A “high level HDL description” is a HDL description in which at least a portion of the description is at register transfer level (RTL) or higher. For VHDL this synthesizable, register transfer level subset is described in the IEEE 1076.6-1999 Standard for VHDL Register Transfer Level (RTL) Synthesis, available from the Institute of Electrical and Electronic Engineers in Piscataway, N.J., which is hereby incorporated by reference. The synthesizable register transfer level subset of the Verilog HDL is described in “Verilog HDL: A Guide to Digital Design and Synthesis” by Samir Palnitkar, SunSoft Press, 1996.

A “RAM” is a Random Access Memory—defined as an electronic component capable of storing data.

“ASIC” is an Application Specific Integrated Circuit. An ASIC device is an electronic component of a system. ASICs are custom devices created for a specific purpose within the electronic system. ASIC devices are easier and faster to create with respect to a full custom semiconductor device. An ASIC may be described using HDL and implemented using synthesis.

An “FPGA” is a Field Programmable Gate Array. FPGAs are electronic components that have a configurable function. These devices are able to change their functionality via an information stream transferred to the device. These electronic components are available from a number of different suppliers in a wide range of sizes and speeds. One example of these devices are the Virtex FPGA devices from Xilinx, Inc. located



in San Jose, Calif. An FPGA design may be described using HDL and implemented using synthesis.

A “Central Processing Unit” or “CPU” is circuitry controlling the interpretation and execution of software programmed instructions, performs arithmetic and logical operations on data, and controls input/output functions. For the following descriptions the term CPU will be used to also denote other processing elements such as microprocessors, digital signal processors, microcontrollers, etc.

A “register” is an element in digital circuitry which can store one or more bits. Examples for registers are the various types of flip-flops and latches.

A “PLD” is an Programmable Logic Device. PLDs are electronic components that have a configurable function. These devices are able to change their functionality via an information stream transferred to the device. These electronic components are available from a number of different suppliers in a wide range of sizes and speeds. One example of these devices are the Apex PLD devices from Altera Corporation in San Jose, Calif. A PLD design may be described using HDL and implemented using synthesis.

“Electronic Components” are defined as but not limited to, transistors, logic gates, integrated circuits, semi-custom integrated circuits, full custom integrated circuits, application specific integrated circuits (ASICs), gate arrays, programmable logic devices (PLDs), field programmable gate arrays (FPGAs), CPUs, Random Access Memory (RAM), mixed signal integrated circuits, systems on a chip (SOC), and systems on a printed circuit board.

An “Electronic System” is defined as a system that contains one or more digital and/or analog Electronic Components connected together to perform specific operations or functions. An Electronic System can be implemented entirely of hardware (Electronic Components) or consist of a mix of hardware and software (programming language content).

“Mixed-signal designs” are defined as Electronic System designs which incorporate both digital and analog signals.

The “HDL Design” is referred to as the portion of the electronic system which is described in HDL and implemented in hardware. It is also referred to as the “Design under Test” (DUT).

An “SOC” is a System On Chip. A SOC is defined as a device large enough to contain an entire electronic system implementation. SOC devices can integrate a number of electronic devices into one device.

An “HDL description” is the textual description of an HDL Design.

“HDL source code” is referring to the text files which contain the HDL description.

An “HDL identifier” is an object in an HDL description which represents a signal, a set of signals, a storage element, or a set of storage elements and which can take a value from a set of possible values. Each HDL identifier is associated with a particular scope defined by the syntax of the underlying hardware description language.

A “Technology Mapping Process” is defined as the process of transforming a particular representation of an electronic design into a design consisting entirely of primitive electronic elements from a design library for a target technology. The representation of said electronic design from which the Technology Mapping Process begins is dependent on the particular Technology Mapping Process being employed. However, said representation usually consists of simple boolean elements. For example, said representation may consist entirely of an interconnected set of 2-input/1-output logic elements with each said element performing the NAND function. An

example of a tool that performs the Technology Mapping Process is Design Compiler from Synopsys in Mountain View, Calif.

“Synthesis” is defined as the process of creating an electronic implementation from the functional description of a system. An example of a tool that performs this operation is Design Compiler from Synopsys in Mountain View, Calif. which reads electronic system descriptions written in a synthesizable subset of VHDL and Verilog and produces a technology mapped design as an output.

“Behavioral HDL” is an HDL description at an algorithmic level of abstraction in which neither the timing behavior nor the structure of the HDL Design is explicitly described.

“Behavioral synthesis” transforms a behavioral HDL description into a register transfer level (RTL) description where the timing behavior and the structure of the HDL Design is fixed. This RTL description is then processed in synthesis and technology mapping. An example of a tool that performs behavioral synthesis is Behavioral Compiler from Synopsys, Inc. of Mountain View, Calif.

A “System Clock” is defined as a main timekeeping signal in a design. All operations that are relative to the System Clock will proceed when the System Clock becomes active.

“Constraints” are defined as limits placed on parameters for the implementation of an electronic system. Parameters of an electronic system can include but are not limited to register to register propagation delay, system clock frequency, primitive element count, and power consumption. These constraints can be used by synthesis tools to guide the implementation of the electronic design.

“Fabrication” is the process of transforming a synthesized and technology mapped design into one or more devices of the target technology. For example, the fabrication of ASICs involves manufacturing and the fabrication of FPGAs and PLDs involves device configuration.

“DFT” is Design-for-test. DFT is defined as a process in which an electronic system designer will include structures in the electronic system that facilitates manufacturing testing.

“Design Rule Check” (DRC) are checks performed before integrated circuit manufacturing to ensure that in the placed and routed technology mapped design none of the rules of the target technology process is violated. Examples for such DRC are checks for shorts, spacing violations, or other design-rule problems between logic cells. An example for a tool that does DRC is Dracula from Cadence Design Systems, Inc. in San Jose, Calif.

A “Functional Specification” is defined as the documentation that describes the necessary features and operations of a system.

A “functional failure” is a behavior of a design which does not meet the functional specification which was used in the creation of the design. Every step in the design process can potentially cause a functional failure. Functional failures can be classified depending on which step of the design process caused the functional failure.

A “fault” is a specific type of functional failure. This type of failure is due to one or more manufacturing defects causing a functional failure in the fabricated design.

A “design error” is a specific type of functional failure where the HDL description’s behavior did not match the functional specification.

A “tool error” is a specific type of functional failure which was introduced by design tools because the HDL description was not properly processed such that the functional specification is not met by the implementation.



## 11

An “environment error” is a specific type of functional failure caused by a particular combination of environmental parameters such as temperature, humidity, pressure, etc.

A “Functional Simulator” is a tool that mimics the functional behavior of a model of an electronic system which is described using HDL.

A “Testbench” is defined as an electronic system description that presents stimulus to and/or gathers information from the target electronic system design to be verified. In some cases the testbench ignores the response from the target electronic system design. A testbench is used to mimic the behavior of the target environment in which the electronic system being developed will operate. A testbench may comprise both hardware and software.

A “Target Environment” is the system the electronic system is specified to interact with and/or to run in. A target environment may comprise both hardware and software.

The “Target Speed” of an electronic system is the speed and/or the speed range the electronic system is specified to run at. Examples for measures for the target speed and the speed range are clock frequency, response time, time to propagate, and cycle time.

“Debugging” is the process of comparing the behavior of an implementation of the electronic system to the electronic system functional specification. The purpose of debugging is to find causes and remedies for functional failures.

“Co-Debugging” or “hardware/software co-debugging” is defined as the process of debugging the software and hardware of an electronic system concurrently.

A “FSM” is Finite State Machine—defined as an electronic system control structure. The design and implementation of FSM is described in great detail in *Synthesis and Optimization of Digital Circuits*, by Giovanni DeMicheli, McGraw Hill, 1994.

A “HDL Building Block” is a functional unit of an HDL Design from which the HDL Design is constructed. A HDL Building Block (BB) performs calculations on the signals to which it is connected and communicates with other BBs in the design. The communication is through connecting internal signals of a BB to communication ports of the BB and/or connecting internal signals of the BB to communication ports of other BBs in the HDL Design. Examples of BBs are Entities in the VHDL language and Modules in the Verilog language.

A “Hard Block” is an electronic system which has a predefined functionality and which can be incorporated into another electronic system. Commonly, the form of the Hard Block is such that the functionality of the Hard Block can not be altered. An example of a hard block is an HDL Design which implements a industry standard bus controller.

A “Design State” is defined as the logical values taken by the storage elements of the design at a particular time, combined with the logical values taken by the inputs of the design taken at the same particular time.

The “System State” or “State of the System” is a synonym for “Design State.”

“Real-time” means a task, process or response occurs substantially immediately. The term is used to describe a number of different computer features. For example, real-time operating systems are systems that respond to input immediately. Real-time is also used for describing tasks in which the computer must react to a steady flow of new information without interruption. Real-time can also refer to events simulated by a computer at the same speed that they would occur in real life.

Embodiments of this aspect of the invention are discussed below with reference to FIGS. 1-21. However, those skilled in the art will readily appreciate that the detailed description

## 12

given herein with respect to these figures is for explanatory purposes as the invention extends beyond these limited embodiments.

FIG. 1A is a block diagram of a hardware debugging system 100 according to one embodiment of the invention. The hardware debugging system 100 operates to debug a hardware product referred to herein as a Device Under Test (DUT) 102. The DUT 102 is typically part of a larger hardware product referred to as an electronic system 104. The DUT 102 can pertain to a single integrated circuit chip, multiple integrated circuit chips, a system on a chip, or a system on a printed circuit board.

According to the invention, the DUT 102 includes Design Instrumentation Circuitry (DIC) 106. The DIC 106 is provided within the DUT 102 in order to facilitate debugging of the DUT 102. The DIC 106 can be provided within the DUT 106 in either a centralized or distributed manner.

The hardware debugging system 100 operates to determine the DIC 106 that is provided within the DUT 102. In this regard, an original HDL description 108 of the electronic system 104 is received at an instrumentor 110. The instrumentor 110 modifies or alters the original HDL description 108 to produce an instrumented HDL description 112. The instrumented HDL description 112 represents not only the electronic system 104 with the DUT 102 provided therein, but also the DIC 106 that is provided within the DUT 102. The instrumentor 110 also stores DIC information to a design instrumentation database 114. By storing the DIC information in the design instrumentation database 114, the hardware-based debugging of the DUT 102 is facilitated.

The hardware debugging system 100 also includes synthesis and place & route systems 116. The synthesis and place & route systems 116 receives the instrumented HDL description 112 and performs conventional synthesis as well as place & route operations in order to produce an instrumented design 118. Although not shown in FIG. 1A, other additional tools can be utilized to produce or enhance the instrumented design 118. Examples of additional tools include a Design-For-Test (DFT) tool or a Design Rule Check (DRC) tool. The instrumented design 118 represents a description (e.g., design files) of the electronic system 104 that would be thereafter fabricated. Hence, once the instrumented design 118 is available, fabrication 120 can be performed. The fabrication 120 produces the electronic system 104 having the DUT 102 with the DIC 106 provided therein. Fabrication is the process of transforming a synthesized and technology mapped design (e.g., the instrumented design 118) into one or more devices of the target technology. For example, if the target technology is Application Specific Integrated Circuits (ASICs) then the fabrication involves manufacturing, and if the target technology is Field Programmable Gate Arrays (FPGAs) or Programmable Logic Devices (PLDs) the fabrication involves device configuration.

At this point, the electronic system 104 is a hardware product that has been produced. This hardware product can then be debugged using a HDL-based hardware debugger 122. More particularly, the HDL-based hardware debugger 122 couples to the DIC 106 so that it is able to communicate with the DIC 106 when debugging the DUT 102. The HDL-based hardware debugger 122 also couples to the design instrumentation database 114 so that access to the DIC information is available. As a result, the HDL-based hardware debugger 122 enables a user to debug the DUT 102 and/or hardware and/or software interacting with the DUT 102 in close relation to the original HDL description 108. Further, in



## 13

one embodiment, debugging can be performed while the electronic system **104** and the DUT **102** operate in the target environment, at target speed.

FIG. **1B** is a block diagram of a hardware debugging system **150** according to another embodiment of the invention. The hardware debugging system **150** is similar to the hardware debugging system **100** and includes many of the same components. Hence, the hardware debugging system **150** enables a user of the HDL-based hardware debugger **122** to debug the DUT **102** of the electronic system **104** and/or hardware and/or software interacting with the DUT **102**, as noted above. However, the hardware debugging system **150** includes a synthesis and place & route system **152** that includes an instrumentor **154**. Hence, the original HDL description **108** is supplied to the synthesis and place & route system **152**. The synthesis and place & route system **152** can then produce the instrumented design **118** while using not only synthesis and place & route tools but also the instrumentor **154**. In this embodiment, the instrumentor **154** is able to be embedded within synthesis and place & route system **152**. Here, the instrumentor **154** assists with producing the instrumented design **118** which represents the electronic system **104** having the DIC **106** provided within the DUT **102**. However, with the hardware debugging system **150**, the original HDL description **108** need not be modified to produce an instrumented HDL description.

FIG. **2** is a flow diagram of basic instrumentation processing **200** according to one embodiment of the invention. The basic instrumentation processing **200** is, for example, performed by the instrumentor **110** illustrated in FIG. **1A** or the instrumentor **154** illustrated in FIG. **1B**.

The basic instrumentation processing **200** initially receives **202** a HDL description for an electronic system. The HDL description is then analyzed **203** to understand the characteristics of the electronic system. Next, parts (or portions) of the electronic system that are to be examined and/or modified are determined **204**. Typically, the parts of the electronic system to be examined and/or modified (e.g., instrumented) are within a DUT such as the DUT **102** illustrated in FIGS. **1A** and **1B**. Hence, the parts of the electronic system to be examined and/or modified represent various signals and/or components within the DUT. After the parts of the electronic system to be examined and/or modified have been determined **204**, design instrumentation circuitry (DIC) is generated **206**. Preferably, the DIC is determined **204** based on the parts of the electronic system to be examined and/or modified. In this regard, the DIC can be at least partially customized to the application such as the amount or degree of testing or debugging desired. Thereafter, the DIC is incorporated **208** into the electronic system. The DIC can be incorporated **208** into the electronic system (namely, the DUT) in various ways. In one embodiment, the DIC can be incorporated by adding HDL to the original HDL for the electronic system. In another embodiment, the DIC can be incorporated by modifying a netlist description for the electronic system. Following the operation **208**, the basic instrumentation processing **200** is complete and ends.

Design instrumentation (DI) is a process by which a HDL description of an electronic system is analyzed, and then a DIC computed. The DIC is thereafter incorporated (e.g., added) into the electronic system to facilitate debugging. The DIC can be added to the electronic system in a variety of ways. In one embodiment, DIC can be added to the electronic system by adding an HDL description of the DIC to the HDL description of the electronic system. In another embodiment, the DIC can be added to the electronic system during synthesis. The DIC provides mechanisms to control the examination

## 14

and/or modification of a running electronic system. Thus, the DIC allows to analyze, diagnose, and/or debug the DUT by giving detailed and accurate information about its current state of operation, as well as the state history.

FIG. **3** is a block diagram of an instrumentation system **300** according to one embodiment of the invention. The instrumentation system **300** operates to perform design instrumentation operations to produce an appropriate DIC.

The instrumentation system **300** includes an instrumentor **302**. The instrumentor **302** operates to determine the appropriate DIC for the electronic system (namely, the DUT) that is to be eventually hardware debugged. The instrumentor **302** receives an original HDL description **304** as well as instrumentation directives **306**. The instrumentation directives **306** are instructions to the instrumentor **302** that inform the instrumentor **302** of the portions, parts or areas of the original HDL description **304** that are to be examined and/or modified. The instrumentation directives **306** can be predetermined or interactively provided by a user through a user interface. Additionally, the instrumentor **302** can further receive design constraints **308**, Design For Test (DFT) information **310**, instrumented pre-designed blocks **312** and DIC template(s) **314**.

The design constraints **308** are constraints on the particular design associated with the original HDL description **304**. More particularly, design constraints are limits placed on parameters for an implementation of an electronic system. Some examples of the parameters that can be limited by design constraints include register-to-register propagation delay, system clock frequency, primitive element count, and power consumption. The constraints on the parameters are used by synthesis and place & route tools to guide the implementation of the electronic design.

The DFT information **310** is information about features (e.g., structures) of the original HDL description **304** that pertain to testing. The DFT information is used to facilitate manufacturing testing. For example, the DFT information **310** can provide a description of a scan-chain provided within the original HDL description **304**. The instrumentor **302** can utilize portions of the DFT information **310** to reduce the circuitry required for the DIC.

The DIC can make use of previously instrumented pre-designed blocks **312**. In case the electronic system contains pre-designed blocks which have been instrumented, the DIC can communicate with the previously instrumented pre-designed blocks **312** to facilitate their debugging. The DIC template(s) **314** provide one or more templates for the instrumentor **302** to utilize when producing the DIC.

The instrumentor **302** outputs an instrumented description **316**. In one embodiment, the instrumented description **316** can be represented as an instrumented HDL description in which the original HDL description **304** has been enhanced to include a HDL description of the DIC (see FIG. **1A**). In another embodiment, the instrumented description **316** can represent an instrumented netlist (see FIG. **1B**). The instrumentor **302** also produces an optional DIC HDL description **318**. The DIC HDL description **318** can be utilized by a functional simulator or synthesis and place & route tools. The instrumentor **302** can also produce an optional DIC simulation model **322** that permits functional simulation of the instrumented description **316**. Still further, the instrumentor **302** can output synthesis and place & route constraints **324** and modified DFT information **326**. The synthesis and place & route constraints **324** can be utilized by the synthesis and place & route tools. The modified DFT information **326** can



15

also be used by the synthesis and place & route tools, so that the resulting electronic system is able to be tested as originally designed.

The instrumentation system **300** also includes a design instrumentation database **320** that stores instrumentation information. The instrumentation information includes information on the types of instrumentations that have been done, the DIC and other information as explained in greater detail below. As noted above, an HDL-based hardware debugger (e.g., debugger **122**) eventually utilizes the DIC information stored in the design instrumentation database **320** when performing hardware debugging of the electronic system. Additional details on the design instrumentation database **320** are provided in FIG. 6 below.

FIGS. 4A and 4B are flow diagrams of detailed design instrumentation processing **400** according to one embodiment of the invention. The detailed design instrumentation processing **400** is, for example, performed by the instrumentor **110** illustrated in FIG. 1A, the instrumentor **154** illustrated in FIG. 1B, or the instrumentor **302** illustrated in FIG. 3.

The detailed design instrumentation processing **400** initially receives **402** a HDL description of an electronic system. The HDL description is then parsed and analyzed **404**. The analysis **404** of the HDL description can identify portions that cannot be instrumented or that can only be instrumented in certain ways. The result of the analysis **404** can be used to determine whether particular instrumentation directives are valid, and thus can be followed by the instrumentor.

Additionally, one or more of design constraints, DFT information, predetermined instrumentation directives, or pre-designed blocks may also optionally be received **406**. Then, instrumentation directives are determined **408**. Here, instrumentation directives can be predetermined and thus provided or can be determined through user interaction. FIGS. 5A-5D, discussed below, pertain to user interaction to produce instrumentation directives.

After the instrumentation directives are determined **408**, a customized DIC is produced **410** based on the HDL description and the instrumentation directives. Hence, the customized DIC is tailored to the particular HDL description and the particular instrumentation directives. By tailoring the DIC to the particular HDL description and the particular instrumentation directives, the customized DIC makes efficient use of its circuitry. Since the DIC consumes area (e.g., die space) on the hardware product (e.g., semiconductor chip), making the customized DIC efficient and compact is advantageous. In producing the customized DIC, the detailed design instrumentation processing **400** is able to reuse pre-designed blocks that have already been instrumented. In other words, the customized DIC can communicate with existing DICs of pre-designed blocks that represent other portions of the electronic system (or even external systems).

Additionally, the DIC can be optimized **412** to reduce hardware overhead and/or maximize coverage. Here, the optimization **412** to the DIC enables the hardware overhead associated with the DIC to be reduced which is advantageous in producing or using integrated circuit products. For example, cost analysis can be performed during the optimization to explore the different structures in the context of a given implementation technology and given design constraints. Variations of the DIC can thus be explored in order to minimize the overhead of the DIC on the hardware in terms of area, delay, power consumption, routability, and/or testability. Variations of the DIC can be described via DIC templates. The optimization **412** can also try to increase the effects of the instrumentation with regards to the hardware overhead. For

16

example, if some certain signals can be examined, some other signals may also be able to be examined without any or minimal hardware overhead.

Next, a decision **414** determines whether design constraints have been provided. Typically, the design constraints are provided in a file which contains specifications for area, delay, power consumption, routability and testability. When the decision **414** determines that design constraints have been provided, then the DIC may be modified **416** in view of the design constraints. Also, modifications to the design constraints may be performed so that the overall design of the electronic system (including the DIC) complies with the intent of the original design constraints. For example, timing constraints may be changed to reflect the insertion of the DIC. In addition, additional design constraints might be generated, which, for example, may be used to guide synthesis and place & route tools in optimizing the DIC.

Following operation **416**, as well as following the decision **414** when design constraints are not provided, a decision **418** determines whether DFT information has been provided. When the decision **418** determines that DFT information has been provided, then the DFT information is complied with or reused **420**. When complied with, the detailed design instrumentation processing **400** renders the customized DIC compatible or compliant with the DFT information (e.g., existing DFT structures in the design). For example, scan-chains or boundary-scans can be provided or modified to take into account the DIC. Alternatively, when the DFT information is reused, the customized DIC can make use of portions of the circuitry made available through the DFT information and thereby make use of existing circuitry. The modifications to the DFT information can reflect the ability of the DIC to utilize portions of the circuitry within the electronic system associated with the DFT information as well as with the ability to modify the DFT information to preserve the intent of the designer after the DIC is included within the electronic system.

Following the operation **420**, as well as following the decision **418** when the DFT information is not provided, a decision **422** determines whether instrumented, pre-designed blocks have been provided. When the decision **422** determines that instrumented, pre-determined blocks have been provided, then the DIC of each instrumented, pre-designed block is connected **424** to the current DIC. This facilitates debugging of the electronic system which contains pre-designed blocks.

Following operation **424**, as well as following the decision **422** when instrumented, pre-designed blocks are not provided, DIC information is stored **426** to a design instrumentation database. The DIC information includes a description of the DIC, the instrumentation directives, and DIC connectivity information. The DIC information can also include cross-reference data that relates elements in the design of the electronic system (i.e., hardware implementation) to and from the HDL description. Then, the customized DIC can then be added **428** to the electronic system. The customized DIC can be added **428** to the electronic system in a variety of different ways. For example, with respect to an embodiment such as illustrated in FIG. 1A, the customized DIC can be added **428** to the electronic system by producing the instrumented HDL description which describes the electronic system with the DIC included therein. Alternatively, with respect to an embodiment such as illustrated in FIG. 1B, the customized DIC can be added to the electronic system by modifying a netlist that defines the electronic system.

Following operation **428** the detailed design instrumentation processing **400** operates to produce and output **430** the



instrumented description, an optional DIC simulation model and an optional DIC HDL description. The DIC simulation model can be used by a simulator when functionally simulating the operation of the DUT. The DIC HDL description may for example also be used for simulation. Following the operation **430**, the detailed design instrumentation processing **400** is complete and ends.

As noted above, the instrumentation directives can be predetermined and thus provided or can be determined through user interaction. When the instrumentation directives are predetermined, they can be obtained from a design instrumentation file. In one embodiment, the instrumentation directives specify design visibility, design patching and design control criteria for particular portions of the design for the electronic system.

Design Visibility (DV) is monitoring the entire or partial state of the DUT at, and relative to, predetermined events. An important aspect of DV is relating the states of operation back to identifiers in the original HDL description for examination during HDL-based hardware debugging. In one embodiment, DV is done by sampling the values of one or more signals of the DUT for a particular time interval determined by one or more predetermined events. The events are determined by Design Control which is described below. Design Visibility serves to monitor the state of operation of the DUT, but does not alter the DUT's behavior in any way. However, in some situations, it is advantageous to have a method to alter the behavior of the DUT after the hardware has been fabricated. Design Patching (DP) is to alter the behavior of the DUT to a predetermined particular desired state at predetermined events. The events are determined by Design Control which is described below. A particular desired state of a DUT is a particular setting of the values of all or a subset of all storage components in the DUT.

Design Control (DC) provides the designer with a method to specify the events that control DV and DP. DC can be accomplished by one or more trigger conditions. A trigger condition is a conditional expression comprising HDL identifiers where the conditional expression denotes a combination comprising a particular state and/or state transition, and/or history of states and/or history of state transitions, the DUT, or a portion of it, can be in. Each time a particular trigger condition is met an associated trigger event is produced. One or more trigger events can be combined to issue a particular predetermined trigger action which may control the DV and DP and may control other functions related to HDL-based hardware debugging. A unique combination comprising one or more units of DV and/or DP all controlled by the same trigger action forms a trigger action group.

A watch-point is a special case of a trigger condition which is explicitly defined using a predetermined conditional expression of HDL identifiers. A watch-point has no direct relationship with the HDL description other than its expression is made up with identifiers of the HDL description.

A break-point is a special case of a trigger condition, where the trigger condition is implicitly specified by selecting a particular source code location in the HDL description. A source code location is a unique combination comprising a file name, a line number and a column position within a textual HDL description.

An error trap is a special case of a watch-point where the trigger condition describes an erroneous or undesired state of the hardware. A property check is a special case of an error trap where the trigger condition is explicitly specified by a particular property of a portion of the hardware. In the event such property is not fulfilled the trigger condition is met. Properties to be checked can either be implicitly derived from

the functionality of the hardware or explicitly given by the designer of the electronic system.

FIG. **5A** is a flow diagram of selection processing **500** according to one embodiment of the invention. The selection processing **500** pertains to user interaction with the HDL description to produce instrumentation directives. The selection processing **500** is, for example, performed by operation **406** illustrated in FIG. **4A** when determining instrumentation directives.

The selection processing **500** initially displays **502** a HDL description. The HDL description pertains to the electronic system. At this point, a user can interact with a graphical user interface to make a specific instrumentation directive with respect to the HDL description being displayed. Optionally, to guide a user in his selections, the results of an analysis of the original HDL description can be displayed as well (e.g., operation **404**, FIG. **4A**). Examples of the particular types of instrumentation directives include a selection of a trigger condition, a sampling signal or a patching signal. Hence, a decision **504** determines whether a trigger condition selection has been made. When the decision **504** determines that a trigger condition selection has been made, then trigger condition selection processing **506** is performed. Alternatively, when the decision **504** determines that a trigger condition selection has not been made, then a decision **508** determines whether a sampling signal selection has been made. When the decision **508** determines that a sampling signal selection has been made, then sampling signal selection processing **510** is performed. On the other hand, when the decision **508** determines that a sampling signal selection has not been made, then a decision **512** determines whether a patching signal selection has been made. When the decision **512** determines that a patching signal selection has been made, then patching signal selection processing **514** is performed. Following any of operations **506**, **510** and **514**, as well as following the decision **512** when a patching signal selection has not been made, instrumentation optimization can be performed **516**. The instrumentation optimization operates to consolidate the various selections so that the DIC required to implement the various trigger conditions, sampling signals and patching signals can be efficiently implemented. Following the operation **516**, a decision **518** determines whether more selections are to be made by the user. When the decision **518** determines that more selections are to be made, then the selection processing **500** returns to repeat the decision **504** and subsequent operations. Alternatively, once the decision **518** determines that no more selections are to be made, the selection processing **500** is complete and ends.

The trigger condition selection processing **506** illustrated in FIG. **5A** can be utilized to select or establish implicit trigger conditions or explicit trigger conditions. An example of an implicit trigger condition is a break-point, and an example of an explicit trigger condition is a watch-point, or an error trap, or a property check.

FIG. **5B** is a flow diagram of break-point processing **520** according to one embodiment of the invention. The break-point processing **520** represents an embodiment of the trigger condition selection processing **506** in the case in which an implicit trigger condition (namely, a break-point) is involved.

The break-point processing **520** initially identifies **522** feasible break-point conditions and types. Typically, such information is obtained analyzing the original HDL description (e.g., operation **404**, FIG. **4A**). Next, the feasible break-point conditions and types are displayed **524**. Here, the feasible break-point conditions and types can be displayed to a user by a user interface. At this point, a user is able to select a location within the HDL description of the electronic system where a



break-point is to be set. In one embodiment, a user interface assists the user in making such a location selection with respect to the HDL description (i.e., HDL location). A decision **526** determines whether a HDL location has been selected. When the decision **526** determines that a HDL location selection has not yet been made, then the decision **526** causes the break-point processing **520** to await such a selection. Once the decision **526** determines that a HDL location has been selected, then a decision **528** determines whether the selected HDL location is permitted. In other words, the decision **528** determines whether it is valid to instrument the location within the HDL description of the electronic system with a break-point. When the decision **528** determines that the selected HDL location is not permitted, then an error message is displayed **530**. On the other hand, when the decision **528** determines that the selected HDL location is permitted, then the status type of the selected break-point is updated **532**. Next, break-point information is entered **534** into the trigger condition database for later processing. The break-point information comprises the HDL location of the selected break-point, and the current status type. According to one embodiment, the status type for a selected break-point is “selected”.

FIG. **5C** is a flow diagram of explicit trigger condition selection processing **540** according to one embodiment of the invention. As noted previously, one example of an explicit trigger condition is a watch-point. The explicit trigger condition selection processing **540** begins with a decision **542** that determines whether a trigger condition expression has been received. In one embodiment, a user interface assists the user in providing such information. The trigger condition expression defines the explicit trigger condition being set. When the trigger condition expression has not yet been received, the decision **542** causes the explicit trigger condition processing **540** to await receipt of such information (selections). When the decision **542** determines that a trigger condition expression has been received, the status type of the selected trigger condition is updated **544**. For example, the status type for the selected (explicit) trigger condition is “selected”. Then trigger condition information is entered **546** into the trigger condition database. The trigger condition information includes the trigger condition expression, the HDL identifiers involved in building the trigger condition expression, and a status type.

Although the break-point processing **520** and the explicit trigger condition processing **540** illustrated in FIGS. **5B** and **5C** pertain to selection and/or entry of trigger conditions, it should be noted that selections can also be made to de-select previously selected trigger conditions. Such processing is generally similar to the selection processing, with the major exception being that the status type of the selected trigger condition is updated to “non\_selected”, meaning that no instrumentation shall be performed regarding to that portion of the HDL description.

FIG. **5D** is a flow diagram of sampling signal selection processing **560** according to one embodiment of the invention. The sampling signal selection processing **560** is, for example, one representative implementation of the sampling signal selection processing **510** illustrated in FIG. **5A**.

The sampling signal selection processing **560** begins with a decision **562** that determines whether a signal selection has been received. Here, a user is able to select signals by selection of an HDL identifier within the HDL description of the electronic system. In one embodiment, a user interface assists the user in making such a selection with respect to the HDL description. Hence, the decision **562** determines whether such a signal selection has occurred. When the decision **562** determines that a signal selection has not yet occurred, the

sampling signal selection processing **560** awaits such a selection. Once the decision **562** determines that a signal selection has been received, then a decision **564** determines whether the selected signal is to be associated with an existing trigger action group of a prior signal selection or whether it becomes a member of a new trigger action group. When decision **564** determines that the signal selection is to be associated with an existing trigger action group, a decision **566** determines whether the user has selected an existing trigger action group. In one embodiment, a user interface assists the user in making such a selection. When the decision **566** determines that a trigger action group selection has not yet been received, the sampling signal selection processing **560** awaits such a selection. Once the decision **566** determines that a trigger action group has been selected, the selected signal is associated **568** with the selected trigger action group. On the other hand, when the decision **564** determines that the selected signal shall become a member of a new trigger action group, a new trigger action group is created **570** and the selected signal is associated **568** with that new trigger action group. Following operation **568**, the status type of the selected signal is updated **572**. The status type for a selected signal is updated **572** to “selected”, meaning that the selected signal is selected for instrumentation. Following operation **572** the selected signal is entered **570** into a signal database (see FIG. **6**). Following the operation **570**, the sampling signal selection processing **560** is complete and ends.

Patching signal selection processing can also be performed in a similar manner as the sampling signal selection processing **560** illustrated in FIG. **5D**. In other words, the patching signal selection processing **514** illustrated in FIG. **5A** can also be represented by the processing **560** illustrated in FIG. **5D**. Besides selection of sampling or patching signals in accordance with the processing illustrated in FIG. **5D**, similar processing can also be performed to de-select sampling or patching signals, with the major exception that the status type of the selected signal would be updated to “non\_selected”, meaning that no instrumentation shall be performed regarding that particular signal.

Design instrumentation databases can be structured in a variety of ways. FIG. **6** is a diagram of a design instrumentation database **600** according to one embodiment of the invention. The design instrumentation database **600** is, for example, suitable for use as the design instrumentation database **114** illustrated in FIGS. **1A** and **1B** or the design instrumentation database **320** illustrated in FIG. **3**.

The design instrumentation database **600** includes a break-point database **602** that stores break-points. The design instrumentation database **600** also includes a signal value database **604** that stores signals within the electronic system that are to be sampled or patched. Hence, the break-points and the signal values, respectively stored in the break-point database **602** and the signal value database **604**, represent instrumentation directives (e.g., design visibility, design patching and/or design control criteria) that govern the characteristics of the resulting DIC and its capabilities. Additionally, the design instrumentation database **600** includes a DIC database **606**, a cross-reference database **612**, and a Register-to-Physical (R2P) database **614**. A representation of the resulting DIC that is produced by the instrumentor is stored in the DIC database **606**. The cross-reference database **612** stores the associations of HDL identifiers (variables) within the HDL description to broaden the design visibility. The R2P database **614** stores translations from registers to physical addresses. The registers are, for example, registers of the DIC used to configure the DIC and hold the status of the DIC and the DUT during hardware debugging. Physical addresses are given for



each register to access that register in its implementation inside the DIC. Further, the design instrumentation database **600** includes a text-to-netlist (T2N) database **608** and a netlist-to-text (N2T) database **610**. The T2N database **608** and the N2T database **610** provide for each HDL identifier the associations between the HDL location and elements within the netlist (internal representation of the electronic system).

FIG. 7A is a block diagram of an instrumentation system **700** according to one embodiment of the invention. The instrumentation system **700** represents a more detailed block diagram of an instrumentor together with a design instrumentation database. For example, the instrumentation system **700** can be a more detailed embodiment of the instrumentation system **300** illustrated in FIG. 3.

The instrumentation system **700** receives a HDL description **702** of an electronic system. A Design Instrumentation (DI) graphical user interface **704** can display the HDL description on a display device. A user can interact with the graphical user interface **704** to make or enter instrumentation directives. A front-end module **706** receives the HDL description **702** and parses the HDL description **702** to form a parse-tree structure. The resulting parse-tree structure is stored in a parse-tree database **708**. A code generation module **710** reads the parse-tree structure from the parse-tree database **708** and produces a hierarchical design representation associated with the electronic system. The hierarchical design representation provides a description of the designs behavior and structure, such as a hierarchical netlist. The hierarchical design representation is stored in a hierarchical design database **712**. A DI optimization module **714** interacts with the information stored in the hierarchical design database **712**. The information stored in the hierarchical design database **712** is also supplied to an analysis module **716**. The analysis module **716** interacts with the parse-tree database **708** as well as the hierarchical design database **712** to analyze the HDL description of the electronic system design. The analysis includes control flow analysis which determines the feasible break-points which are stored in a trigger condition database **718**. Control flow analysis is further described in "High-Level Synthesis" by Daniel D. Gajski et al., Kluwer Academic Publishers, 1992, which is hereby incorporated by reference. For each location in the HDL description which correlates to a control flow branch condition node, a unique combination of the HDL location and the trigger condition given by the control flow condition can be added as a feasible break-point into the trigger condition database **718**. The purpose of control flow analysis is to reflect that break-points can be set at very particular locations in the HDL description which pertain to HDL control flow statements.

The instrumentation system **700** also includes a location module **724** that interacts with the parse-tree database **708** and the hierarchical design database **712** to produce source code location information represented as T2N information for a T2N database **726** and N2T information for a N2T database **728**. The T2N information provides a method to obtain all elements in the parse-tree database **708** or the hierarchical design database **712** which refer to an identifier at a given location in the HDL description. The N2T information provides a method to relate a given element of the parse-tree database **708** or the hierarchical design database **712** to the originating location in the HDL description. A location query manager **730** interacts with the T2N database **726** and the N2T database **728** to allow a DI manager **732** to relate a location within the HDL description **702** to an element within a netlist (i.e., the parse-tree and/or the hierarchical design representation) and vice versa. The DI manager **732** receives the instrumentation directives, processes them

and adds them to the appropriate database (i.e., the trigger condition database **718** or the signal database **722**). Instrumentation directives can be given using file-based DI criteria **734**, interactively by the graphical user interface **704**, or via pragmas in the HDL description. The use of instrumentation directives is explained in greater detail below. The DI manager **732** then interacts with the trigger condition database **718**, the signal database **722**, the location query manager **730**, and the DI optimization module **714** to check each instrumentation directive for its validity. The information regarding the validity is available in the trigger condition database **718** and the signal database **722**.

The DI optimization module **714** receives trigger conditions from the trigger condition database **718** and also receives a DIC template from a DIC template database **720**. Still further, the DI optimization module **714** interacts with a signal database **722** to receive signals that are to be examined and/or modified. The DI optimization module **714** performs various optimizations regarding the instrumentation directives to reduce the hardware overhead and/or broaden the instrumentation coverage. Additional details on DI optimization are provided below.

For the above-mentioned location determinations with respect to selections, the DI manager **732** queries the location query manager **730** to refer to identifiers in the HDL description **702**, elements in the parse-tree database **708**, and elements in the hierarchical design database **712**.

Selection status types are used to hold the selection information (i.e., the instrumentation directives) and exchange the selection information between the DI user interface **704**, the DI manager **732** and the DI optimization module **714**. The selection status types used for the selection of implicit trigger conditions, explicit trigger conditions, sampling selections and patching selections can comprise: feasible, selected, implied, and not\_selected.

The instrumentation directives can be provided in at least three ways, namely, user-based (interactive), file-based, and via pragmas in the HDL description. The user-based approach has been described above. In general, a user (e.g., an electronic system designer) makes design visibility, design patching, and design control selections. More particularly, the designer can select in the HDL description which break-points, watch-points, error-traps, and property checks will be available for activation during HDL-based hardware debugging. These selections are stored in the trigger condition database **718**. The designer also selects in the HDL description which signals shall be available for examination during HDL-based hardware debugging. These selections are stored in the signal database **722**. The designer selects in the HDL description which signals shall be available for patching during HDL-based hardware debugging. These selections are stored in the signal database **722**.

When instrumentation directives are provided in a file, the file-based DI criteria **734** is a human and/or computer readable rule set which describes which signals shall be made visible, which signals shall be made patchable, which break-points are enabled, and which trigger conditions shall be made detectable. The directives in the file-based DI criteria **734** may be expressed in any of the HDL languages that the system accepts as input or may be expressed in a specifically designed language. The directive to select an explicit trigger condition can, for example, comprise a keyword to denote that the selection is a trigger condition, and a conditional expression of HDL identifiers which must be met to issue a trigger event. Implicit trigger conditions, such as break-points, can, for example, be specified by a source code location in the HDL description. The directive to select a signal for



## 23

sampling can, for example, comprise a keyword to denote that the selection is for a to-be-sampled signal, the unique HDL identifier of the selected signal, and an associated trigger action group. The directive to select a signal for patching can, for example, comprise a keyword to denote that the selection is for a to-be-patched signal, the unique HDL identifier of the selected signal, and an associated trigger action group. The file-based DI criteria **734** can be directly read by the DI manager **732** which stores selections of trigger conditions into the trigger condition database **718** and stores selections of signal values to be made visible and/or patchable into the signal database **722**.

As noted above, the instrumentation directives can be provided via pragmas in the HDL description of an electronic system. Pragmas are HDL code fragments which are inserted into the HDL description to define design visibility, design patching and design control. These pragmas are added to the HDL description such that the behavior of the design of the electronic system is not altered. One implementation adds pragmas to a HDL description as specially-marked HDL comments. By placing the pragmas in comments, other tools which read the HDL description containing the pragmas will be unaffected. However, the front-end module **706** can recognize and interpret these pragmas inside the comments. More particularly, providing instrumentation directives via pragmas can be accomplished by the front-end module **706** recognizing the pragmas enclosed within comments and placing the appropriate information into the parse-tree database **708**. This information is read by the DI manager **732** which stores the necessary information in the trigger condition database **718** and the signal database **722**.

Several examples of pragmas are provided below. These pragmas are written in the form of a HDL comment with an indicator (e.g., “B2SI”) to differentiate them from other comments. In the following examples, following the identifier “B2SI”, the remainder of the pragma describes either a design control, or a design visibility, or a design patching directive. The exact form of the pragmas depend on the HDL language being used. The following are examples of pragmas written in Verilog HDL.

The following example shows a comment including a pragma for design control.

---

```
always @( a or b or c or d or e or f ) begin
    if( cond == 4'b1111 ) begin
        // B2SI trigger("trigger_name", (a == 2'b10) &&
        (d * e < f + 5'b1100));
    end
end
```

---

This pragma produces a trigger condition that is active if the expression

$$(a == 2'b10) \&\& (d * e < f + 5'b1100)$$

evaluates to true. The expression has the same meaning and variable scoping as it would were it a regular HDL expression. This trigger can also be placed in the control flow of the design so the trigger will not be active unless the control flow is active. In this example, (cond==4'b1111) must also be met to issue a trigger event. The trigger condition has a name (“trigger\_name”) so that other pragmas may refer to this trigger condition.

## 24

The following example shows a comment including a pragma for signal visibility.

---

```
module mod1( in1, in2, in3, out );
    input in1, in2;
    input in3; // B2SI visible
    output out;
    ...
```

---

Here, the visibility pragma is being used to mark “in3” as visible.

The following example shows a comment including a pragma for signal patching.

---

```
module mod2( in1, in2, in3, out );
    input in1, in2;
    input in3;
    output out;
    reg [1:0] aa; // B2SI patchable
```

---

Here, the patching pragma is being used to mark “aa” as patchable. The trigger condition for the sampling and/or patching can be specified by associating it with a trigger action group (by referring to a trigger name, for example “trigger\_name”), or during HDL-based hardware debugging.

The optimization of the design instrumentation can enhance its effects and can reduce hardware costs of the DIC. One example of an optimization for enhancing the effects of the instrumentation is implication analysis. One example for an optimization which aims to reduce the hardware costs of the DIC is resource sharing.

The selections of various trigger conditions and signals for sampling and/or patching may potentially imply other signal selections based on their controllability and observability dependencies. Controllability and observability are, for example, commonly used concepts in Automatic Test Pattern generation of combinational and sequential logic. See D. Bhattacharya and J. P. Hayes, “Hierarchical Modeling for VLSI Circuit Testing,” Boston: Kluwer, 1990, p. 159, which is hereby incorporated by reference. Implication analysis works as follows. Initially, the hierarchical design database **712** and the DI optimization module **714** are consulted to determine whether a trigger condition with the status type “selected” implies certain other trigger conditions. If so, the implied trigger conditions can also be detected during HDL-based hardware debugging, have their status type set to “implied”, and be stored into the trigger condition database **718**. Secondly, the hierarchical design database **712** and the DI optimization module **714** can be consulted to determine whether certain other signal values are implied by the selected signals. In particular, the implied signals can be derived from the selected signals plus some calculations during HDL-based hardware debugging. Each implied signal is then stored with its status type set to “implied” into the signal database **722**.

Resource sharing is a widely used optimization which is, for example, used in synthesis. Although resource sharing can be performed using many different approaches, in one approach to resource sharing, the DI optimization module **714** operates to share resources in the DIC as follows. First, by consulting the DIC template database **720**, the DI optimization module **714** knows about the structure and the cost model of the DIC and can determine whether trigger condi-



tions and signals to be sampled have commonalities which can be utilized for resource sharing. Second, the hierarchical design database **712** and the DIC template database **720** can be consulted by the DI optimization module **714** when determining whether other signals should instead be sampled, since such signals imply all the selected signals, but their sampling requires less hardware overhead or leads to additional signal visibility. Third, by consulting the DIC template database **720**, the DI optimization module **714** knows about the structure and the cost model of the DIC and can determine whether trigger conditions and signals to be sampled have commonalities which can be utilized for resource sharing. Fourth, by consulting the DIC template database **720**, the DI optimization module **714** knows about the structure and the cost model of the DIC and can determine whether signals to be patched have commonalities which can be utilized for resource sharing.

Once the trigger conditions and the signals to be sampled and/or patched are determined, other portions of the HDL design can be integrated even if such portions are not described by a synthesizable HDL description but are available as synthesized and physically realized hard blocks, such as previously designed hard blocks. If the hard blocks are synthesized from instrumented HDL and include DIC, regardless whether the DIC is a complete or a partial, the previously inserted DIC can be re-used for debugging the hard blocks. The distinction between partial versus complete DIC is described in greater detail below.

In order for a hard block to be re-used, it should have associated DI data stored in an associated design instrumentation database. FIG. 7B is a diagram of a hard block resolution system **750** according to one embodiment of the invention. The data needed are a hard block's DIC database **752**, a hard block's trigger condition database **754**, a hard block's signal database **756**, and optionally HDL description **758**. Often, vendors of hard blocks do not want to expose the internal workings of their design by showing its HDL description (e.g., source code). To accommodate this need, the HDL description is not required to describe the entire hard block's functionality. Some minimal HDL description providing just enough text to examine signals, to set watch-point expressions for the signals, and to set break-points at HDL locations which refer to implemented trigger detection circuitry is enough to enable HDL-based hardware debugging of the hard blocks. For example, a hard block implementing a simple controller might expose the controller state variable for sampling and for triggering on its value. It might also allow a user to set a break-point when the machine makes certain transitions or receives certain signals from the circuitry to which it is connected. A hierarchy and hard block resolver **760** processes the information from the hard block's DIC database **752**, the hard block's trigger condition database **754**, the hard block's signal database **756** and the optional HDL description **758**, and merges same into the current HDL design's DIC database **736**, the trigger condition database **718**, the signal database **722**, and the original HDL description **702**. As a result, the resolved information will be available during HDL-based hardware debugging.

The instrumentor **700** can also perform cross-reference analysis to gather and store data in the design instrumentation phase such that the HDL-based hardware debugger will be capable of examining signals in the HDL description. Additionally, if the design instrumentation optimization determines that other signals could be derived from the sampled signals, the HDL-based hardware debugger needs the HDL expressions to compute the derived signals "on the fly" from

the sampled signals. The expressions are calculated during cross-reference analysis and stored in the cross-reference database **1504**.

FIG. **15** is a block diagram of a portion of an instrumentation system **1500** which includes a cross-reference analysis module **1502** and a cross-reference database **1504** according to one embodiment of the invention. The cross-reference analysis module **1502** can be provided within the instrumentation system **700**, and the cross-reference database **1504** can be provided within the design instrumentation database **612** and utilized by the instrumentation system **700**. The cross-reference analysis module **1502** can couple to the location query manager **730**, the hierarchical design database **712** and the signal database **722**. The cross-reference analysis module **1502** reads signal information from the signal database **722**. Each entry in the signal database **722** corresponds to one signal that is either selected or implied to be made visible. Each entry in the signal database **722** also comprises information on whether the signal is to be sampled and/or patched in the DIC or whether the signal is derived from other to-be-sampled signals. In one embodiment, for each signal that is derived from other to-be-sampled signals, the following operations are performed. First, the cross-reference analysis module **1502** queries the HDL location information of the signal from the location query manager **730**. The cross-reference analysis module **1502** looks up the signal in the hierarchical design database **712** and determines the proper HDL expression to compute the derived signal from the set of sampled signals. The cross-reference analysis module **1502** then writes the HDL expression into the cross-reference database **1504**.

The instrumentor **700** can also perform Design-for-Test (DFT) analysis. If the electronic system contains additional circuitry for testability such as scan-chains, boundary scan logic, JTAG tap-controllers or similar DFT features, and if such circuitry is described in the DFT information (file) **310**, then the circuitry can be shared to reduce the hardware overhead of the DIC. Example formats of such a DFT information file is the Boundary-Scan Description Language (BSDL) or Hierarchical Scan Description Language (HSDL), both defined by the IEEE 1149.1 JTAG standard available from the Institute of Electrical and Electronic Engineers (IEEE) in Piscataway, N.J., which is hereby incorporated by reference.

FIG. **16** is a block diagram of a portion of an instrumentation system **1600** which includes a DFT analysis module **1602** according to one embodiment of the invention. The DFT analysis module **1602** receives information about the DFT information **310**, the current implementation of the DIC as stored in the DIC database **736** and the hierarchical design database **712**, and the register-to-physical (R2P) address translation information (e.g., table) provided in the R2P database **614**. The result produced by the DFT analysis module **1602** is the modified DFT information **326**, namely, altered register-to-physical address translation information (e.g., table), which is needed by post-processing DFT tools. The R2P database **614** needs to be updated each time DIC registers have been moved to different physical locations.

FIG. **17** is a data flow diagram illustrating DIC creation processing **1700** according to one embodiment of the invention. The DIC and the instrumented design is created at the end of the design instrumentation process. The DIC is described by the DIC HDL description **318**. The instrumented design is described by the instrumented HDL description **316**. Additionally, various components of the design instrumentation database **600** are established, including the R2P database **614**, the DIC database **736**, the signal value database **604**, and



the break-point database **602**. The DIC creation processing **1700** has a data flow described as follows.

First, the trigger condition database **718** and the signal database **722** (which can result from the DI manager **732**) are processed by a trigger condition code generation module **1706** and a signal code generation module **1708**, respectively.

Second, for each entry in the trigger condition database **718**, the trigger condition code generation module **1706** generates the structures of the trigger detection circuitry for the DIC according to the DIC template database **720**. Then, such structures are added to the hierarchical design database **712**. In addition, proper DIC register configuration rules can be added to a DI rule database **1710**.

Third, for each signal designated as to-be-sampled in the signal database **722**, the signal code generation module **1708** creates circuitry to sample such signal according to the structure in the DIC template database **720**, and adds the structures to the hierarchical design database **712** and the proper DIC register configuration rules to the DI rules database **1710**.

Fourth, for each signal designated as to-be-patched in the signal database **722**, the signal code generation module **1708** generates the circuitry to patch such signal according to the structure in the DIC template database **720**, and adds such structures to the hierarchical design database **712** and the proper DIC register configuration rules to the DI rule database **1710**.

Fifth, a break-point analysis module **1712** then reads the trigger detection circuitry from the hierarchical design database **712** and the register configuration rules from the DI rule database **1710**. Knowing the structure of the DIC from the DIC template database **720**, the break-point analysis module **1712** creates the break-point database **602**. The break-point database **602** comprises all the rules for which the location break-points are possible to be set. The break-point database **602** also comprises rules about mutual exclusivities between break-points due to hardware restrictions in the DIC. For example, a certain break-point may not be used with another break-point because both break-points require the same hardware resource in the DIC.

Sixth, signal analysis module **1714** then reads the signal sampling/patching circuitry from the hierarchical design database **712** and the register configuration rules from the DI rule database **1710**, and knowing the structure of the DIC from the DIC template database **720**, the signal value database **604** is created. The signal value database **604** comprises all the rules about mutual exclusivities between signal values for sampling and/or patching due to hardware restrictions in the DIC.

Seventh, the DIC generation module **1716** then reads the DI rule database **1710** and the DIC template database **720** and connects all trigger detection circuitry and all signal sampling/patching circuitry to a trigger processing unit (TPU) (see FIG. 8). Also, the configuration and the status registers, and the communication controller are added and connected. The complete structure of the DIC is then written to the hierarchical design database **712** and the entire and complete rule set to configure the registers of the DIC is written to the DIC database **736**.

Eighth, a DIC register-to-physical mapping module **1718** maps each register configuration and each status register in the DIC into an address space of physical memory in the design to produce the R2P database **614**. For example, the physical memory could be implemented as a set of scan-chains, in which case the physical address of a configuration or status register would be given by the index of the scan-chain used and the bit position within the scan-chain.

Ninth, a DIC writer module **1720** produces the synthesizable HDL description of the DIC (e.g., DIC HDL description **318**), defined by the configuration and status information in the DIC database **736** and the DIC structure stored in the hierarchical design database **712**.

Tenth, the DIC writer module **1720** also reads in the original HDL description **304**, annotates it with the information about the DIC from the hierarchical design database **712** and the DIC database **736**, and writes out the instrumented HDL description **316** (e.g., annotated HDL source code) of the instrumented design for further processing by synthesis and place-and-route tools.

Eleventh, to support regression testing of the instrumented design using functional simulation, the optional DIC simulation model **322**, including the necessary HDL wrapper files, is written by a DIC simulation model generation module **1722**.

Twelfth, a design constraint analysis module **1724** reads the design constraint file **308** which holds all constraints created by the designer. The design constraint analysis module **1724** then adjusts the original set of constraints to produce the instrumented design constraint file **324** for the instrumented design. Design constraint analysis is described in greater detail below.

Annotating the HDL description adds the HDL description of the DIC to the original HDL description and connects the DIC to the portions of the original HDL description for which design visibility, design patching, and design control has been selected. The annotation can be performed automatically. The result of the annotation is the instrumented HDL description. The instrumented HDL description is the original HDL description together with a small amount of HDL description added for the DIC. The annotations may be added to the hierarchical original HDL description in two ways: distributed or monolithic. Distributed annotations are added to each hierarchical element of the original HDL description. Monolithic annotations are added to the top-level element of the HDL design and then connect to other parts of the design. Since distributed annotations are more powerful and more complex than monolithic annotations, distributed annotations will be described in detail below.

A HDL description can be composed of one or more HDL Building Blocks (BBs). Similarly, the DIC is composed of one or more specially-tailored HDL BBs, the DICBBs. One such DICBB can be inserted into each BB in the original HDL description. The BB in the original HDL design is termed the DICBB's host BB (HBB). An example provided below is a Verilog description of a simple building block which consists of some simple logic.

---

```

module mod3( in1, in2, out );
    input in1, in2;
    output out;
    assign out = ( in1 > in2 );
endmodule

```

---

Another example provided below is a Verilog description of the Host Building Block (HBB) above following annotation (i.e., instrumented building block) to include one of the DICBBs with some simple building blocks which consist of one HBB and some simple logic. In the Verilog language the DICBB is an instantiation of a specially-tailored DIC Verilog module.



---

```

module mod3( in1, in2, out );
input in1, in2;
output out;
assign out = ( in1 > in2 );
DIC_mod1 DIC_instance( in1, in2 );
endmodule
module DIC_mod1( in1, in2 );
input in1, in2;
// specially-tailored DIC goes here
endmodule

```

---

Each DICBB communicates with its associated HBB by connecting to the HBB's signals. Design visibility of a particular HDL identifier residing in a HBB can be accomplished by connecting the identifier to the associated DICBB. The internal circuitry of the DICBB is created using the knowledge of the signal connections. This mechanism allows design visibility, design patching, and design control to be supported by the DIC. The above example shows a DICBB connected to two HDL identifiers "in1" and "in2". The circuitry inside DIC\_mod1 can utilize the signals for the purpose of design visibility of one or both the signals and/or for creating watch-points which monitor one or both of the signals.

If a symbolically-encoded HDL identifier is made visible, symbolic values can be displayed for it during HDL-based hardware debugging. To do this, each symbolic value needs to be associated with the actual binary code assigned to it during synthesis (116 in FIG. 1A.). Since it is desirable for the instrumentation to be independent of the synthesis, the HDL-based hardware debugger cannot rely on any information from the synthesis about the association between binary codes and symbolic values. Consequently, each of the symbolic values must be connected to the DICBB so that the circuitry inside the DICBB can explicitly know the binary codes assigned to each symbolic value. During HDL-based hardware debugging, the encoding information is obtained from the instrumented HDL design.

Break-points are supported by adding signals to the HBB which are active when the control flow which the break-point is modeling is active, and are inactive otherwise. The added signals are then connected to the DIC associated with the HBB and are used when the circuitry of the DIC is created. The following example shows the Verilog HDL fragment of a HBB which has simple control flow logic.

---

```

1  module mod4( in1, in2, out );
2  input in1, in2;
3  output out;
4
5  always@ ( in1 or in2 ) begin
6    if ( ( in1 == 1'b0 ) || ( in2 == 1'b1 ) ) begin
7      out = 1'b1;
8    end else begin
9      out = 1'b0;
10   end
11 end
12
13 endmodule

```

---

Line numbers have been added to the above example for reference purposes, the line numbers are not part of the Verilog description. There are two lines, line 6 and line 8, which

can have a break-point. These lines correspond to the two control flow branches which arise from the "if" conditional statement on line 6.

The next example shows the Verilog HDL fragment of the above example annotated such that the added circuitry supports two break-points.

---

```

10  module mod4( in1, in2, out );
    input in1, in2;
    output out;
    reg bp1, bp2; // Added during instrumentation
    always@ ( in1 or in2 ) begin
        bp1 = 1'b0;
        bp2 = 1'b0;
15     if ( ( in1 == 1'b0 ) || ( in2 == 1'b1 ) ) begin
            out = 1'b1;
            bp1 = 1'b1;
        end else begin
            out = 1'b0;
            bp2 = 1'b1;
20         end
    end
    DIC_mod2 DIC_instance( bp1, bp2 );
endmodule
module DIC_mod2( bp1, bp2 );
input bp1, bp2;
// specially-tailored DIC goes here
25 endmodule

```

---

Note signals "bp1" and "bp2" have been added to the HBB. Each signal is active (set to logical 1) only when the control flow branch that the signal is modeling is active. The signals are connected to the associated DICBB DIC\_mod2 and can be used by the circuitry inside the DICBB to create break-point circuitry.

The DICBBs in the instrumented HDL design communicate with each other by connecting to identifiers that have been added to their respective HBBs and which are also connected to the HBB's ports. The following example shows the Verilog HDL fragment which consists of two BBs. BB mod6 is instantiated by BB.

---

```

45  module mod5( in1, in2, in3, out );
    input in1, in2, in3;
    output out;
    wire tmp_out;
    assign out = ( in1 > tmp_out );
    mod6 instance( in2, in3, tmp_out );
endmodule
50  module mod6( com1, com2, out );
    input com1, com2;
    output out;
    assign out = com1 ^ com2;
endmodule

```

---

The following example shows the Verilog HDL fragment of the above example after being annotated.

---

```

60  module mod5( in1, in2, in3, out );
    input in1, in2, in3;
    output out;
    wire tmp_out;
    wire DIC_com2; // Added during instrumentation
    assign out = ( in1 > tmp_out );
    mod6 instance( in2, in3, tmp_out, DIC_com2 );
    DIC_mod3 DIC_inst3( DIC_com2 );
endmodule
65

```

---



-continued

---

```

module mod6( com1, com2, out, DIC_com1 );
input com1, com2;
output out;
inout DIC_com1;    // Added during instrumentation
assign out = com1 ^ com2;
DIC_mod4 DIC_inst4( DIC_com1 );
endmodule

```

---

The annotation consists of: (1) DICBBs DIC\_mod3 and DIC\_mod4 which have been added to their respective HBBs mod5 and mod6. (2) Signal DIC\_com1 which has been added to HBB mod6, added to the port list of HBB mod6, and connected to DIC\_mod4. (3) Signal DIC\_com2 which has been added to the HBB mod5 and connected to the DIC\_com1 port of the DIC\_mod4 DICBB and to the DIC\_mod3 DICBB. Consequently, the DIC\_mod4 DICBB communicates with the DIC\_mod3 DICBB via the connection of DIC\_mod4 to signal DIC\_com1 which is connected through port DIC\_com1 of mod6 to signal DIC\_com2 of mod5 which is connected to DIC\_mod3.

An original design of the electronic system (e.g., original HDL description) can be instrumented with either a complete DIC or a partial DIC. A complete DIC comprises a communication controller and a trigger processing unit (TPU). While a complete DIC, such as shown in FIG. 8, includes a communication controller and a TPU, a partial DIC does not include these components. An original HDL design may be instrumented with a partial DIC if it is to be used inside another instrumented HDL design which has a complete DIC. For example, an original HDL description could be instrumented with a partial DIC if it were to be used as a hard block. Although an instrumented HDL design with a complete DIC can be used as a hard block if its communication controller and TPU are disabled, this wastes hardware and thus space.

Instrumenting with a complete DIC can be accomplished by adding a special DICBB which is referred to as the “master” DICBB (MDICBB) which comprises a communication controller and a TPU. The MDICBB is placed into an HBB of the original HDL design which allows the MDICBB to communicate with the host communication controller. For example, in a Verilog design, the HBB of the MDICBB would be the Verilog module which is the top-level module in the design hierarchy—the HBB would be the one module in the design which is not instantiated in the Verilog design. The MDICBB is connected to the DICBB in the MDICBB’s HBB. Consequently, the MDICBB can communicate with all other DICBBs in the instrumented HDL design so that said MDICBB can gather, process, and transmit to the host communication controller information from the other DICBBs. The following example shows the Verilog HDL fragment of an above example for a basic building block (re module mod3) after it has been annotated.

---

```

module mod7( in1, in2, out, DIC_com3 );
input in1, in2;
output out;
inout DIC_com3;    // Added during instrumentation
assign out = ( in1 > in2 );
DIC_mod5 MDICBB_inst( DIC_com3 );
endmodule

```

---

Note that in this example, mod7 is the top-level module of the original HDL design and DIC\_mod5 is the MDICBB. DIC\_

mod5 communicates to the environment by connecting with signal DIC\_com3 which has also been made a port of the HBB mod7.

In performing design constraint analysis, the design constraint analysis module 1724 reads the design constraint file 308 which holds all constraints that ensure the HDL design meets the area, delay, power consumption, routability, and/or testability specifications made by the designer of the electronic system. The design constraint analysis module 1724 then analyzes the instrumented HDL design stored in the hierarchical design database 712 and adjusts the original set of constraints to the inserted DIC and possibly adds additional constraints. Both sets of the constraints together can be written into the instrumented design constraint file 324 for the instrumented HDL design. The additional constraints attempt to minimize the impact of the DIC on the area, delay, power consumption, routability, and/or testability of the HDL design.

FIG. 8 is a block diagram of a representative design instrumentation circuit (DIC) according to one embodiment of the invention. The representative DIC 800 includes a plurality of probe circuits, namely probe circuitry 802, probe circuitry 804 and probe circuitry 806. The probe circuitry 802-806 couple to a trigger processing unit 808. The trigger processing unit 808 is configurable circuitry which is used to process trigger events and issue corresponding trigger actions. Such correspondence between the trigger events and the trigger actions can be given as complex trigger conditions. A complex trigger condition can be a complex conditional expression between two or more trigger events. Propositional or temporal logic may be used to describe such expressions. The trigger processing unit 808 controls the ability of the DIC 800 to detect trigger conditions and to sample and/or patch signal values. The acts of detection, sampling and patching can be independent from each other. When trigger conditions are detected, the trigger processing unit 808 triggers sampling (visibility) or patching of signals within the DUT. In this regard, the probe circuitry 802-806 couple to electrical signals within the DUT. Each of the probe circuitry 802-806 is designed to perform a sampling of a signal, a modification to a signal, or a detection of a trigger condition. Typically, these signals or conditions are digital conditions. However, in the case in which the DUT includes analog and digital portions, the probe circuitry 802 can include an analog-to-digital (A/D) converter 810 so as to convert analog signals to digital signals prior to being received at the probe circuitry 802. The representative DIC 800 also includes status registers 812 and configuration registers 814. The status registers 812 store certain status information and the configuration registers 814 store certain configuration information.

A communication controller 816 couples to the status registers 812 and the configuration registers 814. Hence, a HDL-based hardware debugger is able to communicate with the DIC via the communication controller 816. More particularly, the HDL-based hardware debugger can read and set registers within the status registers 812 as well as within the configuration registers 814. As a result, the communication controller 816 allows configuration data to be sent to the DIC 800 and status data to be retrieved from the DIC 800. The communication controller 816 can implement a method (i.e., run-time method) for externally reading and writing the configuration registers 814 which configure the DIC 800 and externally reading the status registers 812 (memory) which store the sample values. In one embodiment, the register values can be read or set using a standard connection defined by the IEEE 1149.1 JTAG standard, available from the Insti-



tute of Electrical and Electronic Engineers in Piscataway, N.J., which is hereby incorporated by reference.

In order to maintain flexibility in HDL-based hardware debugging, the DIC is configurable at run-time. Externally configurable registers are used to change the detection of HDL-based trigger conditions and the selection of signals to be sampled and/or patched without the need to re-implement the design of the electronic system.

There is also a general need for the DIC to communicate with components which are not instrumented. This external communication can be implemented by connecting signals between the DIC and the other components. One example would be an external signal that the DIC activates when any trigger condition is met. In another example, the DIC has external connections to notify and be notified about certain conditions which occur in an optional embedded processing unit (e.g., CPU) and thus support hardware/software co-debugging.

Additional details concerning representative implementations for the trigger processing unit **808** and the probe circuitry **802-806** are provided below. This circuitry is added to the original design of the electronic system. For the purposes of the discussion below, it is assumed that the hardware debugging system **100** of FIG. 1A is being used. Hence, the circuitry for the DIC is added to the original HDL description as additional HDL by the instrumentor **110** in producing the instrumented HDL description **112**.

FIG. 9 describes a representative generic configurable circuitry **900** which can implement design sampling and design patching according to one embodiment of the invention. The circuitry **900** includes a register **902**, a multiplexer **904**, a tri-state register **906**, and a storage **908**. When the register **902** is to be sampled, a selector signal **910** selects a register input **912** to drive the register **902** via multiplexer **904**. A sample enable signal **914** enables the tri-state buffer **906** to drive a register output **916** onto a data bus **918**. The storage **908** couples to the data bus **918** and can thus store the value at the register output **916**. For each successive sample, the value on an address bus **920** is incremented. Alternatively, when the circuitry **900** is to be patched, the address bus **920** selects the proper patch value from the storage **908**. The multiplexer selector signal **910** selects the data bus **918** to drive the input to the register **902** via the multiplexer **904**, and the selector signal **914** disables the tri-state buffer **906**, thereby driving the value from the storage **908** into the register **902**.

Storage **908** can also be implemented by sampling circuitry. Sampling circuitry can use sets of registers or Random Access Memory (RAM) as storage for sampling predetermined signals. The sampled values can thereafter be read from the storage and communicated to the HDL-based hardware debugger. One implementation of storage **908** is a circular buffer of depth *M* which continuously samples predetermined signals. When a predetermined trigger action occurs, sampling is stopped. At which point the circular buffer contains the *M* last values of all sampled signals. To save circuitry, the sampling circuitry can be shared for many signals. For example, a configurable crossbar, implemented either as a full crossbar or as a multiplexor network, will allow many signals to share the same storage (e.g., circular buffer).

Design patching can also be implemented by patching circuitry. According to one embodiment, the patching circuitry provides a method for patching predetermined internal signal registers. For each register in the design of the electronic system which is to be made patchable, the patching circuitry can include a companion register and simple control circuitry. The companion register holds the patch value(s) and is run-time configurable. The patching circuitry operates as

follows: First, during configuration of the DIC, the companion storage is loaded with a desired value. Second, under the control of a particular trigger action, the patching circuitry forces the patched register to take some configured value from the companion storage. This patching circuitry thus allows patching to be used for many applications including, but not limited to, debugging and fixing previously fabricated hardware.

Design visibility and design patching are controlled by particular trigger actions which are determined by design control circuitry. FIG. 10 illustrates a representative generic configurable trigger detection circuit **1000** according to one embodiment of the invention. The trigger detection circuit **1000** operates to detect trigger conditions and issue trigger events.

The trigger detection circuit **1000** includes a configurable trigger register (TR) **1002** that stores a trigger value that is compared to a monitored signal (ISR) **1004** by a comparator **1006**. The mode of the comparator **1006** can be controlled by a configurable trigger comparison register (TCR) **1008**. Examples of different comparison modes are test for equivalence, test for smaller-than, etc. The ability to configure the trigger register (TR) **1002** and the trigger comparison register (TCR) **1008** allows the electronic system designer the flexibility to check for a wide variety of trigger conditions during HDL-based hardware debugging. A configurable trigger enable register (TER) **1010** allows the trigger condition to be activated or disabled. If the trigger condition implemented by comparing the monitored signal (ISR) **1004** to the trigger register (TR) **1002** is met and the trigger enable register (TER) **1010** is enabled, a trigger condition signal **1012** becomes active to denote a trigger event. A trigger detected register (TDR) **1014** can be used to store such a trigger event, which can be subsequently read during HDL-based hardware debugging to determine whether a trigger event has occurred.

While FIG. 10 illustrates the representative generic configurable trigger detection circuit **1000**, for various more specific situations, specialized design control circuitry provides more efficient hardware. Examples of these specific situations, including state based Finite State Machines (FSMs), transition based FSMs, data-path registers, and temporal logic, are described below.

State based FSM design control circuitry provides a configurable method to detect whether an FSM is in a particular state—a condition which depends on the value of the FSM's state register. For simplicity, a one-hot encoded state-machine is described herein. For other state encodings, the design control circuitry can be implemented similarly. FIG. 11 illustrates a representative state based FSM design control circuit **1100** according to one embodiment of the invention. For each FSM state register that is to be instrumented to detect particular states, the state based FSM design control circuit **1100** is added. A to-be-instrumented one-hot encoded FSM **1102** has a state register **1104** which is *n* bits wide and which is sensitive to the clock signal **1106**. The state based FSM design control circuit **1100** that is added includes a trigger register **1110** which has the same bit-width *n* as the state register **1104** and which is sensitive to the same clock signal **1106**. An output **1112** of the state register **1104** is compared to an output **1114** of the trigger register **1110** using a combinatorial network **1116**. The combinatorial network **1116** implements a trigger condition signal **1118**. The trigger condition signal **1118** produced by the state based FSM design control circuit **1100** can be a single bit output function and can be described in its behavior by the following Verilog code:



35

---

```

module m1116 (n1112, n1114, n1118);
  parameter n = 32;
  input [n-1:0] n1112;
  input [n-1:0] n1114;
  output n1118;
  wire n1118 = | (n1112 & n1114);
endmodule

```

---

Thus to detect a particular current state in the one-hot encoded FSM **1102**, one can set the corresponding bit in the trigger register **1110** to logical “1”. The trigger register **1110** can be configured with appropriate values through a connection (link) **1120**. The trigger condition signal **1118** will then be logically “1” to denote the trigger event.

Transition based FSM design control circuitry provides a configurable method to detect whether a FSM is undergoing a particular state transition—a condition which depends on the value of the state register and also on the activity and values of the input signals of the FSM. For simplicity, a one-hot encoded state-machine is described herein. For other state encodings, the design control circuitry can be implemented similarly.

FIG. **12** illustrates a representative transition based FSM design control circuit **1200** according to one embodiment of the invention. For each FSM that is to be instrumented for detecting particular state transitions, the transition based FSM design control circuit **1200** is added. The to-be-instrumented one-hot encoded FSM **1202** has a state register **1204** which is  $n$  bits wide and which is sensitive to a clock signal **1206**. The transition based FSM design control circuit **1200** that is added includes a trigger register **1208** which is sensitive to the clock signal **1206**, and is  $\bigcirc$  bits wide where  $\bigcirc$  is the number of different state transitions of the FSM **1202**. A combinatorial network **1210** performs a unique one-hot encoding of each different state transition into output **1212** and thus is connected to the  $n$  bit wide output **1214** of the state register **1204** as well as to the  $m$  bit wide input **1214** of the FSM **1202**. A combinatorial network **1216** is connected to a  $\bigcirc$  bit wide output **1218** of the trigger register **1208** and the  $\bigcirc$  bit wide output **1212** of the combinatorial network **1210**. A trigger condition signal **1220** is the single bit output of the combinatorial network **1216** and can be described in its behavior by the following Verilog code:

---

```

module m1216 (n1218, n1212, n1220);
  parameter o = 32;
  input [o-1:0] n1218;
  input [o-1:0] n1212;
  output n1220;
  wire n1220 = | (n1218 & n1212);
endmodule

```

---

Thus to detect a particular state transition in the one-hot encoded FSM **1202**, the bit in the trigger register **1208** corresponding to the one-hot code of the particular state transition must be set to logical “1”. A  $\bigcirc$  bit wide connection **1222** can be used to configure the trigger register **1208** with appropriate values. The trigger condition signal **1220** becomes a logical “1” whenever a state transition is active, which denotes the trigger event.

For data-path registers, data-path register design control circuitry provides a configurable method to detect whether a data-path register has a particular current value, whether a

36

data-path register has a particular relationship to other values, or whether a data-path register has just changed its value. FIG. **13** illustrates a representative data-path register design control circuit **1300** according to one embodiment of the invention. The data-path register design control circuit **1300** is coupled to a data-path register **1302** which is sensitive to a clock signal **1304** and which latches the  $n$  bit wide input net **1306** into a  $n$  bit wide output net **1308**. The data-path register design control circuit **1300** includes one or more of  $n+1$  bit wide trigger registers **1310**, **1312**, **1314** which all are sensitive to the clock signal **1304**. The  $n$  bit wide output **1308** of the data-path register **1302** and all the  $n+1$  bit wide outputs **1316**, **1318**, **1320** of the trigger registers **1310**, **1312**, **1314** are then connected as inputs to a combinatorial network **1322**. The combinatorial network **1322** provides configurable pair-wise checking relations between the current value of the data-path register **1302** and the  $n$  least significant bits of one of the trigger registers **1310**, **1312**, **1314**. The relation being checked for can be the equality, non-equality, less than, greater than, etc., and such relation can be determined by the user. The most significant bit within each of the  $n+1$  bit wide trigger registers **1310**, **1312**, **1314** is used for enabling (if the bit is set to “1”) or disabling (if the bit is set to “0”) the checking of the relation and can be described in its behavior by the following Verilog code:

---

```

module m1322 (n1308, n1316, n1318, n1320, n1324);
  parameter n = 32;
  input [n-1:0] n1308;
  input [n :0] n1316;
  input [n :0] n1318;
  input [n :0] n1320;
  output n1324;
  wire check0 =
    n1316[n] & compare0(n12190,
      n1316[n-1:0]);
  wire check1 =
    n1318[n] & compare1(n12190,
      n1318[n-1:0]);
  wire check2 =
    n1320[n] & compare2(n12190,
      n1320[n-1:0]);
  wire
    n1324 =
    check0 | check1 |
    check2;
endmodule

```

---

If one of the relations is satisfied, the trigger condition signal **1324** becomes logical “1” to denote a trigger event.

Temporal logic is an extension of conventional propositional logic which incorporates special operators that operate with time as a variable. Using temporal logic, one can specify how functions behave as time progresses. In particular, temporal logic statements can make assertions about values and relationships in the past, present, and the future. A subset of temporal logic can be used to describe interdependencies between trigger events over a certain time period relative to a given event, at one or more cycles, or for trigger events of the past. FIG. **14** illustrates a representative design control circuit **1400** according to one embodiment of the invention that can be used to implement temporal logic needed for relationships which include signals or trigger events from previous clock cycles. The trigger condition signal **1402** can be delayed by a



configurable number of cycles of clock **1404** using delay registers **1406**, **1408** and **1410**. A multiplexor **1412**, under the control of a trigger control register (TCR) **1414**, selects which current or previous value of the signal **1402** is sent to output **1416**. The output **1416** can be used as an input to temporal logic equations.

The selection of the signal to drive the clock input **1404** of the delay registers **1406**, **1408** and **1410** offers powerful functionality as follows. First, when one of the system clock signals is connected to the clock input **1404** of the delay registers **1406**, **1408** and **1410**, events can be delayed relative to the system clock. Second, when a particular trigger condition signal is connected to the clock input **1404** of the delay registers **1406**, **1408** and **1410**, the signal **1402** is delayed relative to the trigger condition signal.

To implement the capability to control the processing of particular trigger events over relatively longer periods of time, counters can be used. The counters operate by loading a configured value, counting down from the loaded value to zero, and then issuing an event when zero is reached. The selection of the signal to drive the clock input of the counter offers powerful functionality. First, when one of the system clock signals is connected to the clock input of the counter, trigger events can be delayed relative to the system clock. Hence, trigger events can be made to depend on the system time. For example, trigger events might be enabled for a certain time period and become disabled otherwise, or become enabled after some time period. Second, when a particular trigger condition signal is connected to the clock input of the counter registers, the operation of the counter is dependent on the trigger condition signal.

As noted previously, a DIC includes a trigger processing unit (TPU) to process all incoming trigger events and to issue appropriate outgoing trigger actions based on the incoming trigger events. The TPU provides a configurable method for calculating complex trigger combinations and other relationships between one or more of the trigger events to produce the trigger actions. The trigger events for processing by the TPU are the trigger condition signals of the design control circuitry of the DIC as described above or signals from circuitry external to the DIC. For example, in hardware/software co-debugging of embedded CPUs, such external signals may be the error signals of the CPUs. In another example, when multiple DICs are coupled (e.g., daisy-chained) to support debugging of multi-chip systems, another such trigger event could be the trigger action generated by the other DIC.

In any case, trigger actions computed by the TPU can be used for (but not limited to) the following uses: (i) determine the beginning and/or the end of the sampling period of one or more sampled signals for design visibility; (ii) initiate the overwrite of one or more patch registers for design patching; (iii) provide a sampling clock in case none of the system clock signals shall be used; (iv) notify the communication controller within the DIC that one or more trigger events have occurred, thereby notifying the HDL-based hardware debugger; (v) communicate trigger events outside the electronic system to attached devices through externally connected signals; (vi) communicate with sub-systems inside the electronic system (e.g., during hardware/software co-debugging of embedded CPUs, trigger actions may be used as notification signals going into interrupt inputs of the CPUs); and (vii) connecting with the trigger event inputs of another DIC (e.g., when multiple DICs are daisy-chained to support debugging of multi-chip systems).

A trigger action can also be used to trigger multiple components. A trigger action group is a unique combination which comprises one or more units of design visibility and/or

design patching circuitry which is/are controlled by the same trigger action. The internal structure of the TPU can be (but is not limited to) the following: (i) A simple TPU can be used where each trigger event issues exactly one and only one trigger action. (ii) A TPU can include a configurable combinational network where all the trigger events are inputs to the combinational network and trigger actions are outputs of the combinational network. For example, the configurability can be provided by a Random Access Memory (RAM) which can be configured by the HDL-based hardware debugger and act as look-up tables to implement a wide range of different boolean combinational functions. (iii) A TPU can be a configurable finite state machine where trigger events are inputs to the state machine and trigger actions are outputs of the state machine. In one example, the configurability is provided by a set of registers or a Random Access Memory (RAM) which defines the behavior of the finite state machine and which can be configured by the HDL-based hardware debugger. (iv) A TPU can be a pipelined CPU. The trigger events to be processed can flow into the TPU as input data, the trigger actions to be issued can be represented as output data of the CPU, the instruction code of the CPU can implement complex relationships between the trigger events which produce the trigger actions. The trigger action computations may not be finished until a number of clock cycles after the trigger events flow into the TPU. Consequently, the design visibility circuitry should have enough memory to store the data which corresponds to the latent trigger actions. Also, the HDL-based hardware debugger should understand the latency of the trigger actions to correctly associate non-latent sampling data to the latent trigger actions.

Although the instrumentation techniques discussed above pertain to digital signals, it should be understood that these same techniques can also apply to the digital portion of mixed-signal designs. Still further, with respect to the analog portion of mixed signal designs, an analog signal can be made visible and also can be used to form trigger conditions. In one embodiment, the analog signal can be made visible by connecting it to an analog-to-digital converter (ADC) which has been added to the DIC. The digital outputs of the analog-to-digital converter can then be monitored using the design visibility techniques previously mentioned. A user interface can convert the digital data back to an analog representation for display to the designer. The analog signal can be used to form a trigger condition by expressing the trigger condition in terms of the digital outputs of the analog-to-digital converter. Additionally, a graphical user interface (e.g., the graphical user interface **704** of FIG. **7A**) can convert an analog trigger threshold set by the electronic system designer to an appropriate set of digital values which can be used to configure the trigger condition.

As noted above, the DIC can be provided within the DUT in either a centralized or distributed manner. More particularly, in order to minimize the impact of the DIC on the electronic system hardware, the DIC can be structured as a monolithic block or as distributed circuitry. The option to choose between these two structures allows the trade-off of area, delay, power consumption, routability, and/or testability of the hardware required for the DIC. As a monolithic block, all signals to be monitored for trigger detection or to be sampled and/or patched are physically routed from their source to the DIC region where the trigger condition detection and/or the signal value sampling/patching is physically placed. As a distributed DIC, the circuitry comprising the DIC is placed close to the signals used for triggering, sampling, and/or patching. For a monolithic DIC block, resource sharing to reduce the area and power consumption overhead



becomes an option. These gains are offset by the increased delay and area needed for the long routes to the DIC block. A distributed DIC, however, will not offer any resource sharing, but promises short routes and therefore less impact on the delays and the routability.

Moreover, the monolithic or the distributed structure for the trigger detection circuitry can be selected independently from the monolithic or the distributed structure for the signal value sampling, patching, and storing circuitry. A special case of DIC structure is a DIC with monolithic trigger detection circuitry and monolithic signal value sampling and/or patching circuitry. The trigger detection and signal value sampling and/or patching circuitry share the same signals. In such a structure, trigger conditions can only be expressed using signals which are also sampled.

FIG. 18 is a flow diagram of HDL-based hardware debugging processing 1800 according to one embodiment of the invention. The hardware debugging processing 1800 is performed after the electronic system has been fabricated to include a customized DIC.

The hardware debugging processing 1800 initially starts when the HDL-based hardware debugger is initiated 1802 on a host computer. The HDL-based hardware debugger is preferably a software program that operates on the host computer. Next, the host computer couples 1804 with the operating fabricated electronic system. For example, this coupling 1804 can occur through cables that couple the host computer to the communication controller 816 of the DIC 800. The DIC 800 can be considered part of the DUT or part of the electronic system. Thereafter, when debugging is to be performed, the DIC is configured 1806 for examination and/or modification of the fabricated electronic system. Here, for example, the configuration registers 814 of the DIC 800 can be configured 1806 to perform the appropriate examination and/or modification of the fabricated electronic system (namely, the DUT therein). Next, the fabricated electronic system is operated 1808 in the target environment and at speed. In other words, the fabricated electronic system is the actual hardware that is produced and then operated in its normal operating environment (target environment) and at its normal speed of operation. Hence, this facilitates debugging of the hardware (e.g., fabricated electronic system) in its actual environment and at its actual speed. Thereafter, HDL-based hardware debugging is performed 1810 on the operating fabricated electronic system. The HDL-based hardware debugging thus interacts with the user to reference lines or areas of the HDL description associated with the electronic system. As a result, users are able to analyze, diagnose, and debug functional failures of the electronic system at the HDL level, and users are able to interact with the electronic system at the HDL level to set trigger conditions and examine and/or modify the electronic systems behavior. Following the operation 1810, the hardware debugging processing 1800 is complete and ends.

Once the electronic system 104 having the DUT 102 with the incorporated DIC 106 has been fabricated, the HDL-based hardware debugger 122 can operate to debug the DUT 102. The HDL-based hardware debugger 122 interacts with a user through one or more user interfaces and interacts with the DIC 106 through a host communication controller. The HDL-based hardware debugger 122 can, for example, operate to support one or more of the following functions: (1) browsing the original HDL description for the HDL design; (2) activating particular trigger conditions out of the set of possible trigger conditions implemented in the DIC; (3) de-activating particular trigger conditions out of the set of activated trigger conditions; (4) temporarily disabling trigger conditions out of the set of previously activated trigger conditions; (5) enabling

temporarily disabled trigger conditions; (6) activating signals to be sampled out of the set of possible signals in accordance with the implementation of the DIC; (7) de-activating signals out of the set of signals which were activated for sampling; (8) temporarily disabling signals out of the set of signals activated for sampling; (9) enabling temporarily disabled sampling signals; (10) activating signals to be patched out of the set of possible signals in accordance with the implementation of the DIC; (11) de-activating signals out of the set of to-be-patched signals; (12) temporarily disabling signals out of the set of signals activated for patching; (13) enabling temporarily disabled patching signals; (14) translating HDL-based trigger conditions given by the designer to the proper register configuration of the DIC; (15) associating trigger conditions with the clock/begin/end events of sampling and/or patching circuitry; (16) controlling execution of the DIC at run-time such as starting, stopping, single-stepping, running for a given number of cycles, resetting, etc.; (17) capturing the entire or the partial state of the HDL design, downloading it off the DIC, and storing it in the proper databases; (18) translating the DIC status registers and the sampled signal values back to the HDL source code; (19) displaying the DIC status in one or more formats, including the current data as well as data history; (20) displaying the signal sampling data in one or more formats, including the current data as well as data history; (21) interfacing with other debugging tools, such as functional simulators and software debuggers; (22) performing license checks to determine the legality of running the DIC; and (23) performing version checks of the DIC, and consistency checks of the DIC and the design instrumentation database.

FIG. 19 is a data flow diagram of a debugging process 1900 performed by a HDL-based hardware debugger according to one embodiment of the invention. An activation user interface 1902 displays the original HDL description 304 and provides the designer with a method to activate and de-activate break-points and other trigger conditions and to activate and de-activate signals for sampling and/or patching. Once signals for sampling and/or patching are activated, the activations may be grouped together to form a unique trigger action group. Each trigger action group then gets one or more trigger condition associated therewith that control the trigger action group. These activations are used by the HDL-based hardware debugger to configure the DIC at run-time.

Additional details on trigger condition activations are as follows. The structure of the DIC limits trigger conditions to the set of locations (for break-points) and explicit trigger condition expressions (for watch-points) in the HDL description 304 which were selected or implied during design instrumentation. Additional hardware restrictions of the DIC may also limit the activation of trigger conditions in certain cases. In accordance with the structure of the DIC, an active break-point database 1904 lists the status type of each trigger condition implemented in the DIC as one of: possible (i.e., the corresponding trigger condition can be activated); activated (i.e., designer has activated); and forbidden (i.e., the trigger condition cannot be activated due to a mutual exclusivity relationship with one or more currently activated trigger conditions. Initially, a break-point manager 1906 copies over the set of trigger conditions from the break-point database 602 into the active break-point database 1904 and marks all entries as possible. To guide the designer in his activations, the user interface 1902 reads the active break-point database 1904 and displays the current status for each trigger condition listed. Whenever the designer activates a trigger condition out of the set of possible trigger conditions, the user interface 1902 marks the trigger condition as activated in the active



break-point database **1904** and notifies the break-point manager **1906**. Likewise, whenever the designer de-activates a trigger condition out of the set of activated trigger conditions, the user interface **1902** marks the trigger condition as de-activated in the active break-point database **1904** and notifies the break-point manager **1906**. The break-point manager **1906** applies the rules in the break-point database **602** which describe the interdependencies of all trigger conditions and their mutual exclusivity to the current setting in the active break-point database **1904**. Under such rules, any trigger condition which is mutually exclusive with the activated (or de-activated) trigger condition is marked as forbidden (or possible), as appropriate.

Additional details on signal sampling and patching activation are as follows. To utilize the signal sampling and patching circuitry in the DIC, the designer activates signals for sampling and/or patching, groups these activations into one or more trigger action groups, and associates one or more trigger conditions by which each trigger action group is controlled. For patching, the designer also specifies one or more patch values and the trigger condition settings under which each patch value shall be applied. To reflect limitations of the DIC in the sharing of sampling and/or patching resources, a similar activation mechanism for signal values exists as for trigger conditions. An active signal value database **1908** lists the status type of each signal that has been made visible as one of: possible (i.e., the signal can be activated for sampling and/or patching); activated (designer has activated); and forbidden (i.e., the signal cannot be sampled/patched due to a mutual exclusivity relationship with one or more currently sampled/patched signals). Initially, a signal value manager **1910** copies over the set of all signals listed in the signal value database **604** into the active signal value database **1908** and marks them as possible. To guide the designer in making activations, the user interface **1902** reads the active signal value database **1908** and displays the current status for each signal listed. Whenever the designer activates a signal out of the set of possible signals, the user interface **1902** marks the signal as activated in the active signal value database **1908** and notifies the signal value manager **1910**. Likewise, whenever the designer de-activates a signal out of the set of possible signals, the user interface **1902** marks the signal as de-activated in the active signal value database **1908** and notifies the signal value manager **1910**. The signal value manager **1910** applies the rules in the signal value database **604** which describe the interdependencies of all signals and their mutual exclusivity to the current setting in the active signal value database **1908**. Under these rules, any signal which is mutually exclusive with the activated or de-activated signal is marked as forbidden or possible, as appropriate.

After the various activations have been made with respect to run-time configuration of the DIC, the designer notifies a run-time controller **1912** through a run-time user interface **1914** to configure the DIC. Using the rules in the DIC database **736**, a DIC configuration manager **1916** translates the information in the active break-point database **1904** and the active signal value database **1908** to the proper values for the DIC's configuration registers and writes a DIC configuration file to a DIC configuration database **1918**. A register-to-physical address translator **1920** (R2P translator) then accesses the R2P database **614** (i.e., register-to-physical address translation table) and translates the DIC configuration file to the proper physical memory locations within the DIC and produces a raw configuration file **1922**. The raw configuration file **1922** is then uploaded into the DIC by a host communication controller **1924** that communicates with the client communication controller **816** inside the DIC **800**. This

configures the DIC to detect the proper trigger conditions and to sample/patch the proper signals as specified by the designer. For efficiency, the host communication controller **1924** provides a method of handling incrementally the raw configuration file **1922** and uploads only changed data into the DIC **800**. The host communication controller **1924** communicates with the client communication controller **816** by transmitting control signals, uploading data, receiving control signals, and downloading data via one or more connections (communication links). When at least one trigger condition is detected, the trigger processing unit **808** inside the DIC **800** informs the run-time controller **1912** via a communication link connected to the host communication controller **1924**.

The HDL-based hardware debugger also performs signal value examination. When the HDL-based hardware debugger has been notified that one or more trigger conditions have been detected, the host communication controller **1924** downloads data from the DIC and stores it in a raw status file **1926**. This raw status data is then split by the R2P translator **1920** into data from the DIC status registers and data from the signal value sample memory. The data from the DIC status registers is stored in a DIC status database **1928**. The DIC configuration manager **1916** accesses the DIC database **736** and the active break-point database **1904** and determines which of the activated trigger conditions were actually detected. The detected trigger conditions are then marked as triggered in the active break-point database **1904**. The activation user interface **1902** thereafter displays the detected trigger conditions as marked. On the other hand, the data (values) of the sampled signals from the signal value sample memory are stored in a system state database **1930**. A history manager **1932** picks up values of the sampled signals from the system state database **1930**, analyzes the history based on the sample clock periods, and appends them to a signal value history database **1934**. The signal value history database **1934** provides a method of storing sampled signals for particular sample times. A signal value resolver **1936** reads the signal value history database **1934**, resolves the data back to HDL identifiers by applying the resolution rules of the cross-reference database **612**, and writes the data into a global signal value database **1938**. Any re-organization and/or transformation of the signal data to support HDL identifiers with complex values (for example multi-bit or symbolically encoded values) can also be performed by the signal value resolver **1936**. Signals, whether selected or implied, which have not been directly sampled but which can be derived from sampled values, are calculated by the signal value resolver **1936** and stored in the global signal value database **1938**. The global signal value database **1938** comprises the current value and the value history of all the signals, sampled and/or derived. The value history can be used for display to the designer or for further processing. A format translator **1942** accesses the global signal value database **1938** and translates the data into one or more different file formats. For example, the format translator **1942** can produce vector change dump files **1944**, wave vector files **1946**, or debug data files **1948** suitable for further processing by third party tools such as simulators. The display manager **1940** gets directions from a display user interface **1950** about which values to query for display from the global signal value database **1938**. The display user interface **1950** uses the original HDL **304** to provide a method for HDL-based signal examination for the designer.

When software debugging is also to be performed, the debugging process **1900** can include a software debugger



interface **1960** and a software debugger **1962**. Additional details on software debugging are provided below with respect to FIG. **20**.

Still further, the HDL-based hardware debugger can perform check-point processing. The system state of the HDL design including the DIC is represented by the values of the electronic system's registers and inputs. The HDL-based hardware debugger provides a method for saving and restoring the system state to the system state database **1930**. Depending on whether all the registers and inputs are sampled, or only some of them, the system state can be saved in full or partially. Sometimes a partial system state is sufficient, sometimes the full system state is necessary. The capability to save and restore the electronic system's state can be used for many applications. As examples, one application can set the electronic system to a known state during HDL-based hardware debugging, and another application can integrate the present invention with functional simulators.

HDL-based hardware debugging using the sampling and trigger detection methods described in the present invention still may not give every detail of every internal signal like an event-driven functional simulator may give. Thus, it may be desirable to combine both approaches and have one system, where the HDL-based hardware debugging techniques are used when there is a need for a high execution speed and/or real-time behavior, and where a functional simulator is used for time periods which are not speed-critical but where a great level of detail is needed. In order to combine both styles, the HDL-based hardware debugger described in FIG. **19** provides a way to exchange information about the system state with a functional simulator. Most functional simulators provide a method for saving the simulation state of a simulation model of the HDL design in a checkpoint file using a variety of different file formats. The file formats can be processed by a checkpoint manager **1952**. For uploading the state of the simulation model into the HDL-based hardware debugger, a simulator checkpoint input file **1954** is translated by the checkpoint manager **1952** using the cross-reference database **612** and stored in the system state database **1930**. To start the functional simulation from a given state of the HDL design, the checkpoint manager **1952**, using the cross-reference database **612**, can convert the contents of the system state database **1930** into a simulator checkpoint output file **1956** in a format suitable for a functional simulator. A checkpoint file **1958** can be used for storing and retrieving the system state of the DUT, for example, for subsequent runs of the HDL-based hardware debugger.

Still further, the HDL-based hardware debugger can perform mismatch processing. The mismatches can occur between different runs of the DUT. In some situations it may be useful to find mismatches in the sampling data gained from running the same version of the DUT under different conditions. For example, this could be used for verifying that the functionality of an HDL design has not changed after the HDL design has been modified. In some other situations it may be useful to find mismatches in the sampling data gained from running two different versions of the same DUT under identical conditions. To make it easier for the designer to understand any mismatches found, the HDL-based hardware debugger can relate mismatches back to the original HDL description and display both sets of signal values. The mismatches can also occur between the HDL description and the DUT. In some situations it may be useful to compare the functional behavior of a fabricated electronic system with the functional behavior of the HDL description of the electronic system. A mismatch in the comparison means that some step in the design flow was incorrect. The electronic system need

not be fully instrumented since some functional mismatches can be caught with partial instrumentation.

A representative method for performing such a comparison is as follows: First, the HDL design is instrumented. The instrumentation is most useful when the design visibility covers the entire system state. Second, with the instrumentation enabled, run the DUT in an environment and at a speed for which it was targeted. Third, store all sample data gained from the operation of the DUT. Fourth, starting with the earliest clock cycle for which sample data is available, format the sample data so that it will be accepted by a functional simulator. Fifth, use the formatted data to set the initial state of the HDL design in a functional simulation of the HDL design. If the HDL design was partially instrumented, substitute the appropriate "UNKNOWN" simulation value for any un-instrumented inputs or storage elements in the circuit. Sixth, use the functional simulator to calculate the values of the storage elements in the next clock cycle given the initial state set above. Seventh, compare the calculated values of the storage elements with the sample data for the next clock cycle and note any mismatches. If the HDL Design was partially instrumented, any comparisons to an "UNKNOWN" value are NOT a mismatch. Eighth, take the sample data for the inputs and storage elements from the next cycle, format as appropriate, and use such to re-set the initial state of the functional simulator. Ninth, while there is more design visibility data left, return to the sixth operation. The mismatches found in the seventh operation are potential problems and should be investigated by the designer. To make it easier for the designer to understand any mismatches found, the HDL-based hardware debugger can relate the mismatches back to the original HDL description and display both sets of signal values.

In the above representative method, mismatches are found by comparing the sampling data with the values calculated from the HDL description by a functional simulator. Obviously, the full power and generality of a functional simulator is not required here. Any method that can calculate delay-independent functional values from an HDL description can be used to find mismatches. For example, the cross-reference database can contain a representation of the necessary function of the HDL description and can be used to calculate the values directly.

FIG. **20** is a block diagram of a hardware/software co-debugging system **2000** according to one embodiment of the invention. The hardware/software co-debugging system **2000** is generally similar to the hardware debugging system **100** of FIG. **1A** or the hardware debugging system **150** of FIG. **1B**, but the DUT **102** includes not only the DIC **106** but also a Central Processing Unit (CPU) **2002**. The hardware/software co-debugging system **2000** thus permits debugging not only software that runs on the CPU **2002** but also debugging the DUT **102**. For debugging the software that runs on the CPU **2002**, a software debugger **2004** is used. The software debugger **2004** is a software program that runs on a host computer and controls and observes the execution of the computer software code which runs on the embedded CPU **2002**. For example, the software debugger **2004** can be the software debugger **1962** illustrated in FIG. **19**. The software debugger **2004** allows program break-points to be set. Those program break-points define the condition upon which the program execution is halted such that the designer can examine the operation of the software program. If the embedded system (CPU **2002**) cannot be halted, the software debugger **2004** takes a snapshot of the software program's state for examination instead.



FIG. 21 is a block diagram of a hardware/software co-debugging system 2100 according to one embodiment of the invention. The hardware/software co-debugging system 2100 is generally similar to the hardware/software co-debugging system 2000 of FIG. 20 with the addition of an In-Circuit Emulator (ICE) 2102. The ICE 2102 interfaces the software debugger 2004 with the CPU 2002. The ICE 2102 is, more generally, a debugger interface. An example of such a debugger interface is described in "The Nexus 5001 Forum Standard for a Global Embedded Processor Debug Interface," which is available by the IEEE-ISTO in Piscataway, N.J., and which is hereby incorporated by reference. It should also be noted that as shown in FIG. 21 the CPU 2002 may not be part of the DUT 102. In general, the software being debugged can execute on the CPU 2002. The CPU 2002 need not be within the DUT 102. In other words, the CPU 2002 can be part of the electronic system 104 or can even be external to the electronic system 104 if coupled thereto.

Concurrent debugging of the HDL design and the CPU software deals with the following two cases: (i) a trigger condition set in the HDL-based hardware debugger and detected at run-time in the DIC; and (ii) a program break-point is set in the software debugger 2004 and detected in the CPU 2002 and/or the ICE 2102.

The setting and detecting of at least one trigger condition in the DIC and examining the operation of the HDL design and/or the software program can be done in the following operations. First, a trigger condition is set in the HDL-based hardware debugger (HHD) 122. Second, the HHD 122 configures the DIC 106 via a communication link 2104. Third, if the trigger condition is met, one or more trigger actions are issued in the DIC 106. One trigger action in the DIC 106 notifies the HHD 122 via the communication link 2104. One trigger action in the DIC 106 notifies the CPU 2002 via a communication link 2106. On the CPU side, the communication link 2106 may be connected to an interrupt input. Fourth, the HHD 122 then downloads the DIC status and the sample values for processing and display. Fifth, the CPU 2002 then notifies the ICE 2102 via a communication link 2108. Sixth, the ICE 2102 then notifies the software debugger 2004 via the communication link 2110 that a trigger condition was detected. Alternatively, the HHD 122 can directly notify the software debugger 2004 via the software debugger interface 1960. Seventh, the software debugger 2004 then takes a snapshot of the current status of the software program and/or halts the program's execution. Eighth, the status and the history of the operation of the HDL design and the software program can then be examined in the user interface 2116.

The setting and detecting of at least one trigger condition in the software debugger 2004 and examining the operation of the HDL design and/or the software program can be done in the following operations. First, a program break-point is set in the software debugger 2004. Second, the software debugger 2004 sets up the ICE 2102 via the communication link 2110. The ICE 2102 monitors some internal portions of the CPU 2002 (for example the instruction pointer counter) to determine whether the program break-point is reached. Third, if the program break-point is reached, the following actions are issued: (i) one action issued by the ICE 2102 notifies the software debugger 2004 via the communication link 2110; and (ii) another action issued by the CPU 2002 notifies the DIC 106 via the communication link 2106. On the DIC's side the communication link 2106 can be connected to an external trigger event input. Fourth, the software debugger 2004 then takes a snapshot of the current status of the software program and/or halts the program's execution. Fifth, the DIC 106 then processes the trigger event(s) and informs the HHD 122 via

the communication link 2104. Sixth, the HHD 122 then downloads the DIC status and the sample values for processing and display. Seventh, the status and the history of the operation of the HDL design and the software program can then be examined in the user interface 2116. Depending on the debugging tools utilized, the user interface 2116 can be either integrated into the HHD 122 and/or into the software debugger 2004.

The hardware debugging system according to the invention can have numerous features. The hardware debugging system can, for example, be the hardware debugging system 100 illustrated in FIG. 1A or the hardware debugging system 150 illustrated in FIG. 1B. Exemplary features of the hardware debugging system might include one or more of those features examined below.

One exemplary feature pertains to HDL-based hardware debugging. While debugging an electronic system, the values of numerous signals may be examined. Relating these values of numerous signals back to the HDL description of the electronic system allows a user (e.g., designer) to gain an understanding of the operation of the electronic system. This enables the debugging to be performed at the same level of abstraction and using the same text description that the designer of the electronic system used to design and implement the electronic system. During the design phase of an electronic system, there are many transformations made to the HDL description to produce the fabricated electronic system. While such transformations conventionally often make it very difficult to relate a signal in the fabricated electronic system to the HDL description, the invention is able to relate the signals automatically and thus provides an efficient and effective approach to debugging the electronic system.

Another exemplary feature pertains to the ability to debug in a target environment at target speed. Performing HDL-based hardware debugging, while the electronic system is running in an environment and at a speed for which the HDL design is targeted, provides the following benefits: high processing bandwidth, real-time debugging, and no need for testbenches. During debugging, all operations may take the same time as in normal (non-debugging) operation which provides high processing bandwidth. For example, booting an operating system is a task which requires many clock cycles and is usually too time consuming to be done in functional simulation. In HDL-based hardware debugging, booting may take the same amount of time which it takes in normal (non-debugging) operation of the electronic system. Consequently, the designer can re-run the booting as often as necessary to fully debug the electronic system. Real-time debugging is useful for debugging electronic systems which have to maintain a specified real-time behavior in the sense that certain operations must be performed within a very well-defined time limit. Further, since a failure within the electronic system can be observed, analyzed and diagnosed within the target environment, there is no need to reproduce the failure in a model of the target environment, such as a testbench, for functional simulation or emulation.

Another exemplary feature pertains to the ability to communicate with hardware not instrumented. In some cases it may be important for a DIC to communicate with other hardware that was not, or could not be, instrumented. Such communication can be done via dedicated ports of the DIC which can be connected to other devices in the electronic system, or to portions within the same device the DIC resides in. These ports can be uni-directional or bi-directional. One example use of such ports is to communicate one or more trigger actions to another part of the electronic system. Another



example is to connect an interrupt signal from another device to the DIC. The interrupt signal can then be used as a trigger event inside the DIC.

Still another exemplary feature pertains to the ability of the HDL-based hardware debugger to communicate with other systems. The HDL-based hardware debugger is a software system which can communicate with other software or hardware systems. The communications can allow transfer of information into, or out of, the HDL-based hardware debugger. For example, an electronic system may be able to execute a software program and in such case the HDL-based hardware debugger can communicate with a software tool which can debug the software program. The HDL-based hardware debugger may also communicate with hardware devices. For example, the HDL-based hardware debugger may send reset signals to hardware devices which connect to the DUT being debugged. In one embodiment, the connection to other hardware devices is used to form a JTAG daisy-chain.

Yet another exemplary feature pertains to the ability to provide hardware and/or software debugging. Some electronic systems have the capability to execute a software program. Software tools exist to debug the programmable hardware. It is advantageous for the designer of the electronic system to have the capability to debug both the hardware and software aspects of the electronic system concurrently. The HDL-based hardware debugger can enable such a capability by debugging the hardware of the electronic system and interfacing with software debugging tools. Interfacing with the software debugging tools can be done by using communication methods previously described. The combined hardware and software debugging system allows the designer to concurrently debug an entire electronic system including both hardware and software aspects.

The HDL-based hardware debugging can be used in many different applications. Different embodiments or implementations of the invention may be used in one or more of the following applications. Several example applications for the HDL-based hardware debugging are examined below.

One exemplary application for the HDL-based hardware debugging is property checking at target speed. Functional simulation alone cannot guarantee that a HDL design meets a functional specification for the HDL design. Consequently, additional methods of gaining confidence in the correctness of the functionality of a HDL design are necessary. A designer can increase the level of confidence in the function of the HDL design by adding DIC which can detect when the HDL design is operating contrary to its functional specification. The DIC can provide property checks to assist the designer with identifying various conditions. The designer might also build in property checks to handle anticipated difficulties. Typically, during HDL-based hardware debugging, the property checks are activated and the electronic system is allowed to run in an environment and at a speed for which it is targeted. If the electronic system operates in a manner that causes a property check to issue a trigger event, the designer has found a potential problem.

Software tools exist that formally prove that certain property checks will never be triggered under any operating conditions of the design. Unfortunately, such tools may have tremendously long run-times since they must exhaustively analyze the design. The HDL-based hardware debugging approach does not have the problem of long run-times since all property checking is done in hardware that is running at target speed.

Another exemplary application for the HDL-based hardware debugging is HDL-based hardware debugging of errors in functional specifications. Some of the hardest functional

failures to diagnose are misunderstandings of the target environment the electronic system is designed to work in. Such misunderstandings may lead to mistakes in the functional specification of the electronic system. Hence, comparing the implementation of the electronic system with its specification will not reveal such functional failure. However, the functional failure will become apparent when the electronic system is run in its target environment. While conventional methods for debugging, such as logic analyzers, can connect to accessible pins to monitor the operation of the electronic system within its target environment, these conventional methods do so only at a very low level of abstraction. In contrast, the HDL-based hardware debugging system according to the invention supports analysis, diagnosis and debugging of functional failures due to mistakes in the functional specification. First, there is no need to reproduce the problem in a testbench because the hardware itself is tested in its target environment. The ability to observe the HDL design while it is running in its target environment at the targeted speed allows the designer to immediately gather information about the electronic system as well as the environment the system is running in. Second, the information gathered is related back to the HDL description, which is the highest level of abstraction.

Another exemplary application for the HDL-based hardware debugging is HDL-based hardware debugging of design errors. Design errors stem from mismatches in the behavior of the HDL description written by the designer and the functional specification. Conventionally, such problems are normally debugged by reproducing the observed error in a testbench for a functional simulator. Though functional simulation gives information at a very detailed level, creating and enhancing a testbench to reproduce a functional failure is often a very tedious and difficult task. In contrast, with HDL-based hardware debugging provided by the invention, there is no need to reproduce the problem in a simulation model. By running the electronic system in the environment where the design error becomes apparent, sampling the desired portions of the system state, and analyzing the observed behavior which is related back to HDL identifiers, a functional failure can quickly be diagnosed. Having gained an understanding of the operation of the system, the designer then can use patching to apply a fix. Then, by re-running the patched HDL design in the target environment, the designer can check whether the problem is fixed. In addition, the HDL-based hardware debugger can write out the sampled information in a format suitable for a functional simulator tool (check-pointing) so that the designer can use their preferred analysis tools. The above-described check-pointing mechanism to forward the sampled information to functional simulation can additionally be used.

Another exemplary application for the HDL-based hardware debugging is HDL-based hardware debugging of tool errors. Tool errors are functional failures which happen when, for example, a synthesis tool involved in HDL design process does not transform the HDL description into a correct fabricated design. Such errors manifest themselves as mismatches between the functional specification and the functionality of the fabricated design, therefore debug techniques which work on the HDL description cannot be used to debug such errors. However, since HDL-based hardware debugging works on the instrumented design which was produced by the erroneous tool, the symptoms are able to be displayed to the designer for diagnosis.

Another exemplary application for the HDL-based hardware debugging is HDL-based hardware timing error analysis. Examples of timing errors in an HDL design are race



conditions as well as setup and hold time violations in the hardware implementation. One symptom of a timing error is that some registers do not store the correct, expected values. This symptom is easily detected using the method of checking for mismatches between the functional simulation result and the values sampled by the DIC. When the designer examines the values of the circuitry that drive the erroneous register, the cause for the symptom can be quickly diagnosed. The impact of signal noise on the behavior of the electronic system can also be similarly analyzed and diagnosed.

Another exemplary application for the HDL-based hardware debugging is HDL-based hardware fault analysis. Faults stem from manufacturing defects. When faults show up occasionally in a non-reproducible manner for one particular device or for only certain devices out of a batch of other devices, diagnosis becomes very difficult. The HDL-based hardware debugging can be used to diagnose faults, and relate them back to HDL identifiers to provide leads for the fault analysis. Detection of faults is identical to the detection of timing errors and is done by checking for mismatches between functional simulation results and values sampled by the DIC. The ability to relate sample values to the HDL description is a significant advantage since the designer can quickly identify the problem. Once the problem is located in the HDL description, the designer can trace the problem all the way to the layout level to determine the physical location of the defect or defects that caused the fault. The designer can then perform very precise design rule checks. The ability to limit the area for the design rule checks to the neighborhood of the defect location greatly reduces the effort. If the fault is caused by a design rule violation, it thus can be quickly found and fixed. Knowing the context of the fault may also help to improve the manufacturing test program and/or improve the manufacturing yield.

Another exemplary application for the HDL-based hardware debugging is HDL-based critical-path analysis of hardware. To analyze the timing and identify critical paths in the HDL design, the following is one method that can be used. Initially, the HDL design is run at the target speed in the target environment and using some predetermined trigger conditions, some predetermined signals are sampled and the value history is stored. Then, iteratively, the frequency of one or more clock signals is step-wise increased, the HDL design is run at the increased clock speed/speeds while the HDL-based hardware debugger samples the very same signals under the very same trigger conditions as performed in the initial operation. For each iteration, the HDL-based hardware debugger checks for a mismatch between the current sampling values and the initial sampling values. If a mismatch is detected, the HDL-based hardware debugger informs the designer about the mismatch and the designer can then analyze the portion of the HDL design in which the mismatch occurred. The portion of the HDL design in which the mismatch occurred is likely to be a part of the critical path of the electronic system.

Another exemplary application for the HDL-based hardware debugging is analysis, diagnosis and debugging of environmental errors. Environmental factors such as temperature, pressure, radiation, electromagnetic fields, and aging effects may cause transient or permanent failures of the electronic system. Sometimes an electronic system works reliably in the field for years until aging and/or environmental factors cause functional failures. If parts of the electronic system have been instrumented, the invention can be used to diagnose the problem quickly by looking for mismatches between the function of the electronic system and sampled data taken from the fabricated design. If the electronic system has been instru-

mented with design patching, the electronic system might be patched to restore the proper behavior.

Another exemplary application for the HDL-based hardware debugging is HDL-based hardware power analysis. Power analysis of the electronic system needs to know about the realistic stimuli and transitions in the electronic system to come up with an accurate estimation of the power consumption. In a hardware power analysis application according to the invention, the system state of the HDL design running in the target environment at target speed is sampled and stored by the HDL-based hardware debugger and transformed into the proper format for describing such stimuli and transitions which can be processed by tools which are specialized for power calculations.

Another exemplary application for the HDL-based hardware debugging is HDL-based hardware regression testing. For regression testing of changes to the hardware design, the invention can be used as follows. An initial version of the instrumented HDL design, which itself has been tested and found correct, is run with some predetermined trigger conditions and some predetermined signals to be sampled. The sample values and their history are stored as a "golden" reference file. Each HDL design which includes a design change is then run again using the same trigger conditions and sampling the same signals at the same events. The HDL-based hardware debugger then checks for mismatches between the reference file and the current sampling data and issues warnings if mismatches are detected. Accordingly, the design change that introduced the mismatched behavior can be quickly isolated and fixed.

Another exemplary application for the HDL-based hardware debugging is HDL-based testbench optimization. The reference file of the hardware regression testing application can be used as stimuli to create a new testbench for functional simulation, or optimize an existing testbench to more closely mimic the behavior of the target environment.

Another exemplary application for the HDL-based hardware debugging is HDL-based hardware device driver debugging. The debugging of a particular device driver which interacts with the HDL design is similar to hardware/software co-debugging. The designer is thus able to see the effects of the device driver on the HDL design it interacts with immediately. In numerous applications of the invention, an electronic system shall be debugged after it has initially executed certain setup operations. Having the electronic system execute the operations for setup can be slow, tedious, and cumbersome. For example, an operating system may be booted and many other device drivers may be loaded before a particular device driver and the hardware used by it can be debugged. Now, if the designer has to iterate over the initialization many times, it is advantageous that the system state right after the initialization be saved and restored before each iteration (e.g., system state database 1930 of FIG. 19). The restoring will operate to bring the HDL design into exactly the same post-initialization state.

Another exemplary application for the HDL-based hardware debugging is HDL-based software quality analysis in target hardware. The invention can also be used in regression testing and software quality assurance of the software that runs on the HDL design. If one or more software regression tests fail, the HDL-based hardware debugger can be used to quickly diagnose the failure.

Another exemplary application for the HDL-based hardware debugging is HDL-based embedded systems debugging. Software that runs on an embedded CPU within the HDL design is able to be debugged by a software debugger.



## 51

The software debugger can communicate with a HDL-based hardware debugger that debugs the hardware of the HDL design.

Still another exemplary application for the HDL-based hardware debugging is in-field support. A common use of the HDL-based hardware debugging system is to instrument an electronic system and then use the HHD 122 to debug the system. After debugging and fabrication, copies of the fabricated electronic system can be distributed to the designer's customers. At this point, the DIC 106 can be used in an in-field mode. In the in-field mode, the DIC 106 is used to diagnose failures that occur while the electronic system is being used by customers. The DIC 106 still resides in the fabricated electronic system but the DIC's normal state is disabled. It will be enabled if there is a problem with the electronic system. In addition, a specially trained service personnel can be sent to the customer's site. The personnel can attach the instrumented electronic system to a portable host computer which runs the HHD 122, activate the DIC 106, and debug the HDL design in the customer's environment. If the instrumented electronic system has been designed with a telecommunications link between the DIC 106 and the HHD 122, remote debugging may avoid the need for service personnel to be sent to the customer's site.

Yet another exemplary application for the HDL-based hardware debugging is hardware performance monitoring. Often it is important for a hardware system designer to monitor the performance of a hardware system in order to understand and optimize the system. This can be done by a software simulation of the system. Unfortunately, this has the drawback that it requires a model of both the electronic system and of the environment it operates in. By adding performance monitoring circuitry to the DIC 106 of the electronic system, the designer can monitor the performance of the fabricated electronic system operating in its target environment and at its target speed. The process of adding the monitoring circuitry begins with the instrumentor. The instrumentor displays the HDL description and enables the designer to add performance monitoring circuitry which relates to the HDL description. During debugging, the data from the performance monitoring circuitry is loaded from the DIC 106 to the HHD 122 after a specified number of clock cycles or in response to some trigger event. The HHD 122 then displays the data for the designer in the proper format. The circuit performance that can be monitored by this added circuitry is quite broad; for example, a circuit performance parameter in which there are events that can be counted—the number of times a First-In-First-Out (FIFO) queue overflows, a number of cache misses, etc. Further, average values, such as average stack depth, can also be monitored by using more complex circuitry.

Portions of the invention are preferably implemented in software. Such portions of the invention can also be embodied as computer readable code on a computer readable medium. The computer readable medium is any data storage device that can store data which can be thereafter be read by a computer system. Examples of the computer readable medium include read-only memory, random-access memory, CD-ROMs, magnetic tape, optical data storage devices, carrier waves. The computer readable medium can also be distributed over a network coupled computer systems so that the computer readable code is stored and executed in a distributed fashion.

The many features and advantages of the present invention are apparent from the written description and, thus, it is intended by the appended claims to cover all such features and advantages of the invention. Further, since numerous

## 52

modifications and changes will readily occur to those skilled in the art, it is not desired to limit the invention to the exact construction and operation as illustrated and described. Hence, all suitable modifications and equivalents may be resorted to as falling within the scope of the invention.

What is claimed is:

1. A hardware debugging system for debugging a fabricated integrated circuit containing an electronic circuit design, wherein the fabricated integrated circuit is configured to operate in its target environment and to run at its target speed during debugging of the fabricated integrated circuit, the hardware debugging system comprising:

an instrumentor comprising a first computer-readable medium including data that, when executed by a first computer, cause the first computer to perform operations, comprising:

receiving a high level HDL description of the electronic circuit design, at least a portion of the high level HDL description being written in a language selected from the group consisting of VHDL, Verilog HDL, C, C++, and SystemC;

determining aspects of the electronic circuit design to be examined or modified during debugging;

determining additional circuitry to be incorporated into the electronic circuit design to facilitate debugging; and

producing a modified high level HDL description of the electronic circuit design by incorporating an HDL description of the additional circuitry into the high level HDL description of the electronic circuit design;

a design instrumentation database configured to store information about the additional circuitry including relationships between signals of the electronic circuit design and portions of the modified high level HDL description or the high level HDL description; and

an HDL-based hardware debugger comprising a second computer-readable medium including data that, when executed by a second computer, cause the second computer to perform operations, comprising:

debugging the fabricated integrated circuit fabricated in accordance with the modified high level HDL description, the debugging comprising:

interacting with the electronic circuit design using the additional circuitry; and

presenting debug information with respect to the modified high level HDL description or the high level HDL description,

wherein the second computer-readable medium further includes data that cause the second computer to perform operations comprising computing additional values of the aspects of the electronic circuit design to be examined to broaden design visibility of the electronic circuit design.

2. The hardware debugging system of claim 1, wherein the first computer-readable medium further includes data that cause the first computer to perform operations comprising determining additional aspects of the electronic circuit design to be examined to broaden the design visibility of the electronic circuit design.

3. The hardware debugging system as recited in claim 1, wherein the second computer-readable medium further includes data that cause the second computer to perform operations comprising selectively monitoring the electronic circuit design at one or more watch-points, one or more error traps or one or more property checks.

4. The hardware debugging system as recited in claim 2, wherein the first computer-readable medium further includes



53

data that cause the first computer to perform operations comprising executing automatic test pattern techniques of combinational and sequential logic to enhance the design visibility of the electronic circuit design.

5. The hardware debugging system as recited in claim 1, wherein the second computer-readable medium further includes data that cause the second computer to perform operations comprising interacting with a functional simulator via a checkpoint manager.

6. The hardware debugging system as recited in claim 1, wherein the second computer-readable medium further includes data that cause the second computer to perform operations comprising identifying mismatches between functional behavior of the electronic circuit design and functional behavior of the high level HDL description of the electronic circuit design.

7. The hardware debugging system as recited in claim 1, wherein the target environment includes real-time characteristics.

8. A hardware debugging system for debugging a fabricated integrated circuit containing an electronic circuit design, wherein the fabricated integrated circuit is operating in its target environment without interruption, and is configured to run at its target speed during debugging of the fabricated integrated circuit, the hardware debugging system comprising:

an instrumentor comprising a first computer-readable medium including data that, when executed by a first computer, cause the first computer to perform operations, comprising:

receiving a high level HDL description of the electronic circuit design, at least a portion of the high level HDL description being written in a language selected from the group consisting of VHDL, Verilog HDL, C, C++, and SystemC;

determining aspects of the electronic circuit design to be examined or modified during debugging;

determining additional circuitry to be incorporated into the electronic circuit design to facilitate debugging; and

producing a modified high level HDL description of the electronic circuit design by incorporating an HDL description of the additional circuitry into the high level HDL description of the electronic circuit design;

a design instrumentation database configured to store information about the additional circuitry including relationships between signals of the electronic circuit design and portions of the modified high level HDL description or the high level HDL description; and

an HDL-based hardware debugger comprising a second computer-readable medium including data that, when executed by a second computer, cause the second computer to perform operations, comprising:

debugging the fabricated integrated circuit fabricated in accordance with the modified high level HDL description, the debugging comprising:

interacting with the electronic circuit design using the additional circuitry; and

presenting debug information with respect to the modified high level HDL description or the high level HDL description.

9. The hardware debugging system as recited in claim 8, wherein the second computer-readable medium further includes data that cause the second computer to perform operations comprising relating the debug information back to the high level HDL description for the electronic circuit design.

54

10. The hardware debugging system as recited in claim 8, wherein the first computer-readable medium further includes data that cause the first computer to perform operations comprising enabling a user to determine the aspects of the electronic circuit design to be examined or modified during debugging through interactive selection.

11. The hardware debugging system as recited in claim 8, wherein the fabricated integrated circuit is part of an electronic system that also includes software, and wherein the hardware debugging system further comprises a software debugger operatively connected to the HDL-based hardware debugger, wherein the software debugger is configured to debug the software.

12. The hardware debugging system as recited in claim 11, wherein the fabricated integrated circuit includes a processor, and wherein the processor is configured to execute the software.

13. The hardware debugging system as recited in claim 11, wherein the HDL-based hardware debugger and the software debugger are synchronized during debugging of the fabricated integrated circuit.

14. The hardware debugging system as recited in claim 8, wherein the hardware debugging system does not require a testbench.

15. The hardware debugging system as recited in claim 8, wherein the electronic circuit design includes both analog and digital aspects.

16. The hardware debugging system as recited in claim 8, wherein the instrumentor is configured to permit alteration of the additional circuitry to trade-off debugging coverage versus area cost.

17. A hardware debugging system for debugging an electronic system designed according to an electronic circuit design, wherein the electronic circuit design is described by a high level HDL description, and wherein the electronic system is configured to operate in its target environment and to run at its target speed during debugging of the electronic system, the hardware debugging system comprising:

an instrumentor comprising a first computer-readable medium including data that, when executed by a first computer, cause the first computer to perform operations, comprising:

receiving the high level HDL description of the electronic circuit design or a description derived therefrom, at least a portion of the high level HDL description being written in a language selected from the group consisting of VHDL, Verilog HDL, C, C++ and SystemC;

determining aspects of the electronic circuit design to be examined or modified during debugging;

determining additional circuitry to be incorporated into the electronic circuit design to facilitate debugging; and

incorporating the additional circuitry into the electronic circuit design;

a design instrumentation database configured to store information about the additional circuitry including relationships between signals of the electronic circuit design and portions of the high level HDL description; and

an HDL-based hardware debugger comprising a second computer-readable medium including data that, when executed by a second computer, cause the second computer to perform debugging operations, comprising:

interacting with the electronic circuit design using the additional circuitry; and



55

presenting debug information with respect to the high level HDL description,  
 wherein the second computer-readable medium further includes data that cause the second computer to perform operations comprising computing additional values of the aspects of the electronic circuit design to be examined to broaden design visibility of the electronic circuit design.

18. The hardware debugging system of claim 17, wherein the first computer-readable medium further includes data that cause the first computer to perform operations comprising determining additional aspects of the electronic circuit design to be examined to broaden the design visibility of the electronic circuit design.

19. The hardware debugging system as recited in claim 17, wherein the second computer-readable medium further includes data that cause the second computer to perform operations comprising selectively monitoring the electronic circuit design at one or more watch-points, one or more error traps or one or more property checks.

20. The hardware debugging system as recited in claim 18, wherein the first computer-readable medium further includes data that cause the first computer to perform operations comprising executing automatic test pattern techniques of combinational and sequential logic to enhance the design visibility of the electronic circuit design.

21. The hardware debugging system as recited in claim 17, wherein the second computer-readable medium further includes data that cause the second computer to perform operations comprising interacting with a functional simulator via a checkpoint manager.

22. The hardware debugging system as recited in claim 17, wherein the second computer-readable medium further includes data that cause the second computer to perform operations comprising identifying mismatches between functional behavior of the electronic circuit design and functional behavior of the high level HDL description of the electronic circuit design.

23. A hardware debugging system for debugging an electronic system containing an electronic circuit design, wherein the electronic circuit design is described by a high level HDL description, wherein the electronic system is configured to operate in its target environment and to run at its target speed during debugging of the electronic system, and wherein at least a portion of the high level HDL description is written in a language selected from the group consisting of VHDL, Verilog HDL, C, C++ and SystemC, the hardware debugging system comprising:

means for instrumenting the high level HDL description of the electronic circuit design or a description derived therefrom, comprising:  
 means for receiving the high level HDL description of the electronic circuit design or the description derived therefrom;

56

means for determining aspects of the electronic circuit design to be examined or modified during debugging;  
 means for determining additional circuitry to be incorporated into the electronic circuit design to facilitate debugging, and

means for incorporating the additional circuitry into the electronic circuit design;

a design instrumentation database configured to store information about the additional circuitry including relationships between signals of the electronic circuit design and portions of the high level HDL description; and

means for performing HDL-based hardware debugging to debug the electronic system, comprising:

means for interacting with the electronic circuit design using the additional circuitry; and

means for presenting debug information with respect to the high level HDL description.

24. The hardware debugging system as recited in claim 23, wherein the means for performing HDL-based hardware debugging further comprises means for computing additional values of the aspects of the electronic circuit design to be examined to broaden design visibility of the electronic circuit design.

25. The hardware debugging system of claim 24 wherein the means for performing HDL-based hardware debugging further comprises means for determining additional aspects of the electronic circuit design to be examined to broaden the design visibility of the electronic circuit design during debugging of the electronic system.

26. The hardware debugging system as recited in claim 23, wherein the means for performing HDL-based hardware debugging further comprises means for selectively monitoring the electronic circuit design at one or more watch-points, one or more error traps or one or more property checks.

27. The hardware debugging system as recited in claim 25, wherein the means for instrumenting the high level HDL description of the electronic circuit design or a description derived therefrom further comprises means for executing automatic test pattern techniques of combinational and sequential Logic to enhance the design visibility of the electronic circuit design.

28. The hardware debugging system as recited in claim 23, wherein the means for performing HDL-based hardware debugging further comprises means for interacting with a functional simulator via a checkpoint manager.

29. The hardware debugging system as recited in claim 23, wherein the means for performing HDL-based hardware debugging further comprises means for identifying mismatches between functional behavior of the electronic circuit design and functional behavior of the high level HDL description of the electronic circuit design.

\* \* \* \* \*