

US007432099B2

(12) **United States Patent**
Andersen et al.

(10) **Patent No.:** **US 7,432,099 B2**
(45) **Date of Patent:** **Oct. 7, 2008**

(54) **AMYLASE VARIANTS**

(75) Inventors: **Carsten Andersen**, Værløse (DK);
Torben Vedel Borchert, Birkerød (DK);
Bjarne Rønfeldt Nielsen, Virum (DK)

(73) Assignee: **Novozymes A/S**, Bagsvaerd (DK)

(*) Notice: Subject to any disclaimer, the term of this patent is extended or adjusted under 35 U.S.C. 154(b) by 0 days.

(21) Appl. No.: **09/925,576**

(22) Filed: **Aug. 9, 2001**

(65) **Prior Publication Data**

US 2003/0129718 A1 Jul. 10, 2003

Related U.S. Application Data

(63) Continuation of application No. PCT/DK01/00144, filed on Mar. 4, 2001.

(60) Provisional application No. 60/271,382, filed on Feb. 26, 2001, provisional application No. 60/189,857, filed on Mar. 15, 2000.

(30) **Foreign Application Priority Data**

Mar. 8, 2000 (DK) 2000 00376
Feb. 23, 2001 (DK) 2001 00303

(51) **Int. Cl.**
C12N 9/26 (2006.01)
C12N 9/28 (2006.01)
C07H 21/04 (2006.01)

(52) **U.S. Cl.** **435/201**; 435/202; 536/23.2

(58) **Field of Classification Search** 435/4,
435/6, 69.1, 183, 200, 201, 252.3, 320.1;
536/23.2; 530/350

See application file for complete search history.

(56) **References Cited**

U.S. PATENT DOCUMENTS

5,824,531 A * 10/1998 Outtrup et al. 435/202
5,856,164 A * 1/1999 Outtrup et al. 435/202
6,093,562 A * 7/2000 Bisgård-Frantzen et al. 435/202
6,187,576 B1 * 2/2001 Svendsen et al. 435/202
6,197,565 B1 * 3/2001 Svendsen et al. 435/202
6,204,232 B1 * 3/2001 Borchert et al. 510/226
6,287,826 B1 * 9/2001 Norman et al. 435/99
6,297,038 B1 * 10/2001 Bisgård-Frantzen et al. 435/202
6,361,989 B1 * 3/2002 Svendsen et al. 435/202
6,486,113 B1 * 11/2002 Hatada et al. 510/392
6,528,298 B1 * 3/2003 Svendsen et al. 435/202
6,673,589 B2 * 1/2004 Borchert et al. 435/202
6,867,031 B2 * 3/2005 Bisgard-Frantzen et al. 435/202
6,887,986 B1 * 5/2005 Svendsen et al. 536/23.2

FOREIGN PATENT DOCUMENTS

WO WO 96/23874 8/1996
WO WO 97/41213 11/1997
WO WO 99/19467 4/1999

OTHER PUBLICATIONS

Igarashi et al. (Database SPTREMBL, Accession No. O82839, Nov. 1998).*

* cited by examiner

Primary Examiner—Elizabeth Slobodyansky

(74) *Attorney, Agent, or Firm*—Michael N. Krenicky

(57) **ABSTRACT**

The present invention relates to variants (mutants) of polypeptides, in particular Termamyl-like alpha-amylases, which variant has alpha-amylase activity and exhibits an alteration in at least one of the following properties relative to said parent alpha-amylase: substrate specificity, substrate binding, substrate cleavage pattern, thermal stability, pH/activity profile, pH/stability profile, stability towards oxidation, Ca²⁺ dependency, specific activity, and solubility, in particular under production conditions.

7 Claims, 5 Drawing Sheets

	1					50
1	HHNGTNGTMM	QYFEWHL PND	GNHWNRLRDD	ASNLRNRGIT	AIWIPPAWKG	
2	HHNGTNGTMM	QYFEWYLPND	GNHWNRLRDD	AANLKSKGIT	AVWIPPAWKG	
3 VNGTLM	QYFEWYTPND	GQHWKRLQND	AEHLSDIGIT	AVWIPPAYKG	
4	. . ANLNGTLM	QYFEWYMPND	GQHWRR LQND	SAYLAEHGIT	AVWIPPAYKG	
5	. AAPFNGTMM	QYFEWYLPDD	GTLWTKVANE	ANNLSSLGIT	ALWLPPAYKG	
	51					100
1	TSQNDVGYGA	YDLYDLGEFN	QKGTVRTKYG	TRSQLES A IH	ALKNNGVQVY	
2	TSQNDVGYGA	YDLYDLGEFN	QKGTVRTKYG	TRNQLQA AVT	SLKNNGIQVY	
3	LSQSDNGYGP	YDLYDLGEFQ	QKGTVRTKYG	TKSELQDAIG	SLHSRNVQVY	
4	TSQADVGYGA	YDLYDLGEFH	QKGTVRTKYG	TKGELQSAIK	SLHSRDIN VY	
5	TSRSDVGYGV	YDLYDLGEFN	QKGTVRTKYG	TKAQYLQAIQ	AAHAAGMQVY	
	101					150
1	GDVVMNHKGG	ADATENVLAV	EVNPNRNQEQ	ISGDYTI EAW	TKFDFPGRGN	
2	GDVVMNHKGG	ADGTEI VNAV	EVNRSNRNQE	TSGEYAIEAW	TKFDFPGRGN	
3	GDVVLN HKAG	ADATEDVTAV	EVNPNARNQE	TSEYQIKAW	TDFRFPGRGN	
4	GDVVIN HKGG	ADATEDVTAV	EVDPADRNRV	ISGEHLIKAW	THFHFPGRGS	
5	ADVVF D HKGG	ADGTEWVDAV	EVNPSDRNQE	ISGTYQIQAW	TKFDFPGRGN	
	151					200
1	TYSDFKWRWY	HFDGVDWDQS	RQFQNR IYKF	RGDGKAWDWE	VDS ENGN YDY	
2	NHSSF KWRWY	HFDGTDWDQS	RQLQNKIYKF	RGTGKAWDWE	VDTE NGN YDY	
3	TYSDFKWHWY	HFDGADWDES	RKI .SRIFKF	RGEGKAWDWE	VSS ENGN YDY	
4	TYSDFKWHWY	HFDGTDWDES	RKL .NRIYKF	. .QGKAWDWE	VSN ENGN YDY	
5	TYSSFKWRWY	HFDGVDWDES	RKL .SRIYKF	RGIGKAWDWE	VDTE NGN YDY	

Fig. 1A

	201				250
1	LMYADVDMDH	PEVVNELRRW	GEWYTNTLNL	DGFRIDAVKH	IKYSFTRDWL
2	LMYADVDMDH	PEVIHELNRW	GVWYTNTLNL	DGFRIDAVKH	IKYSFTRDWL
3	LMYADVDDYDH	PDVVAETKKW	GIWYANELSL	DGFRIDAANKH	IKFSFLRDWV
4	LMYADIDYDH	PDVAAEIKRW	GTWYANELQL	DGFRLDAVKH	IKFSFLRDWV
5	LMYADLDMDH	PEVVTELKNW	GKWYVNTTNI	DGFRLDAVKH	IKFSFFPDWL
	251				300
1	THVRNATGKE	MFAVAEFWKN	DLGALENYLN	KTNWNHVSVD	VPLHYNLYNA
2	THVRNTTGKP	MFAVAEFWKN	DLGAIENYLN	KTSWNHSAFD	VPLHYNLYNA
3	QAVRQATGKE	MFTVAEYWQN	NAGKLENYLN	KTSFNQSVFD	VPLHFNLQAA
4	NHVREKTGKE	MFTVAEYWQN	DLGALENYLN	KTNFNHVSVD	VPLHYQFHAA
5	SYVRSQTGKP	LFTVGEYWSY	DINKLHNYIT	KTDGTMSLFD	APLHNKFYTA
	301				350
1	SNSGGNYDMA	KLLNGTVVQK	HPMHAFTFVD	NHDSQPGEAL	ESFVQEWFKP
2	SNSGGYDMR	NILNGSVVQK	HPTHAVTFVD	NHDSQPGEAL	ESFVQQWFKP
3	SSQGGGYDMR	RLLDGTVVS	HPEKAVTFVE	NHDTQPGQSL	ESTVQTFWFKP
4	STQGGGYDMR	KLLNGTVVSK	HPLKSVTFVD	NHDTQPGQSL	ESTVQTFWFKP
5	SKSGGAFDMR	TLMTNTLMKD	QPTLAVTFVD	NHDTEPGQAL	QSWVDPWFKP
	351				400
1	LAYALILTRE	QGYPSVIFYGD	YGIPTHS..	.VPAMKAKID	PILEARQNFA
2	LAYALVLTRE	QGYPSVIFYGD	YGIPTHG..	.VPAMKSKID	PLLQARQTFA
3	LAYAFILTRE	SGYPQVIFYGD	MYGTKGTSPK	EIPSLKDNIE	PILKARKEYA
4	LAYAFILTRE	SGYPQVIFYGD	MYGTKGDSQR	EIPALKHKIE	PILKARKQYA
5	LAYAFILTRQ	EGYPCVIFYGD	YGIPOYN..	.IPSLKSKID	PLLIARRDYA
	401				450
1	YGTQHDYFDH	HNIIGWTREG	NTTHPNSGLA	TIMSDGPGGE	KWMYVGQNKA
2	YGTQHDYFDH	HDIIGWTREG	NSSHNSGLA	TIMSDGPGGN	KWMYVGKNKA
3	YGPQHDYIDH	PDVIGWTREG	DSSAAKSGLA	ALITDGPGGS	KRMYAGLKNA
4	YGAQHDYFDH	HDIIVGWTREG	DSSVANSGLA	ALITDGPGGA	KRMYVGRQNA
5	YGTQHDYLDH	SDIIGWTREG	GTEKPGSGLA	ALITDGPGGS	KWMYVKGQHA

Fig. 1B

	451								500
1	GQVWHDITGN	KPGTVTINAD	GWANFSVNGG	SVSIWVKR..				
2	GQVWRDITGN	RTGTVTINAD	GWGNFSVNGG	SVSVWVKQ..				
3	GETWYDITGN	RSDTVKIGSD	GWGEFHVNDG	SVSIYVQ..				
4	GETWHDITGN	RSEPVVINSE	GWGEFHVNGG	SVSIYVQR..				
5	GKVFYDLTGN	RSDTV TINS D	GWGEFKVNGG	SVSVWVPRKT	TVSTIARPIT				
	501		519						
1							
2							
3							
4							
5	TRPWTGEFVR	WTEPRLVAW							

Fig. 1C

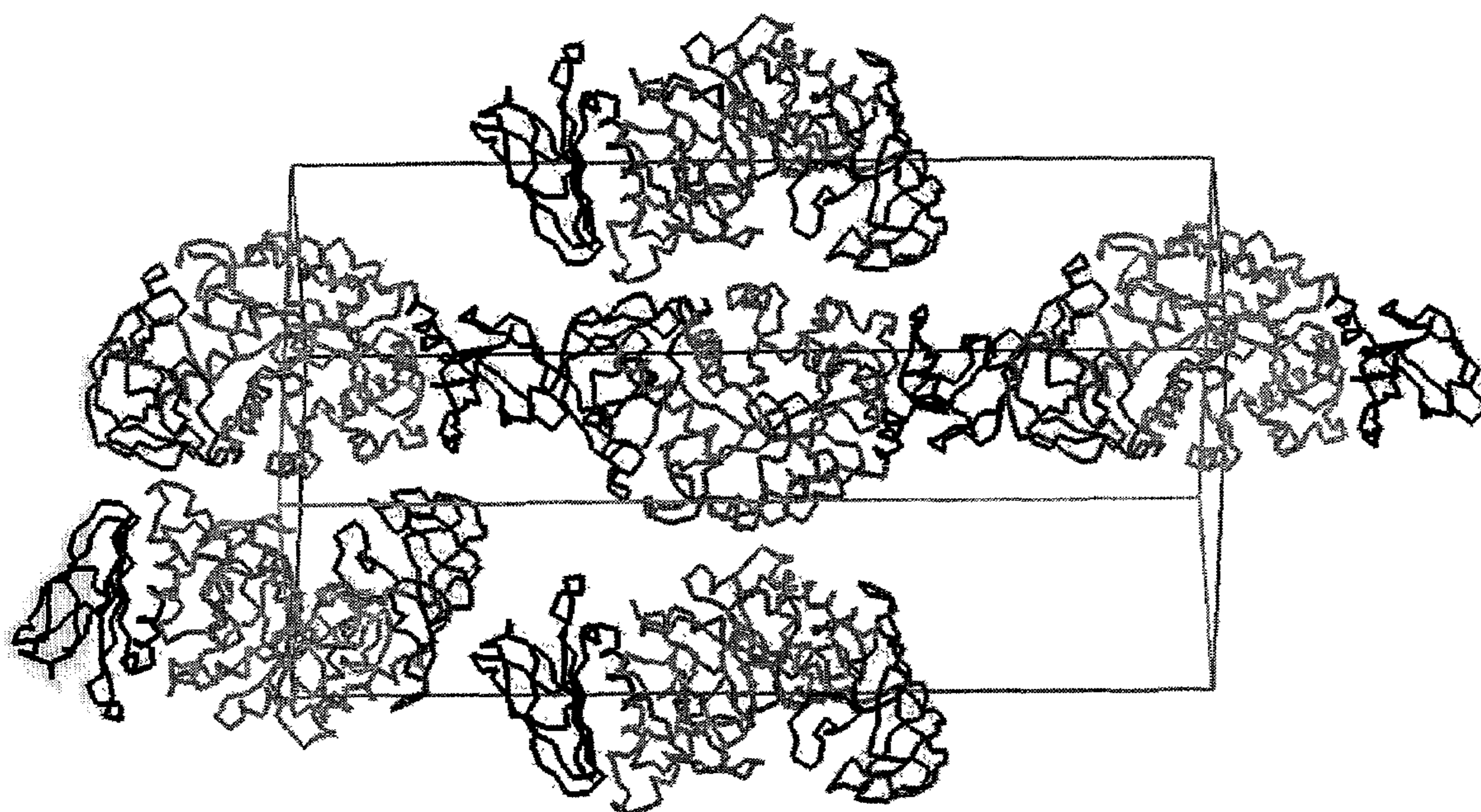

Fig. 2

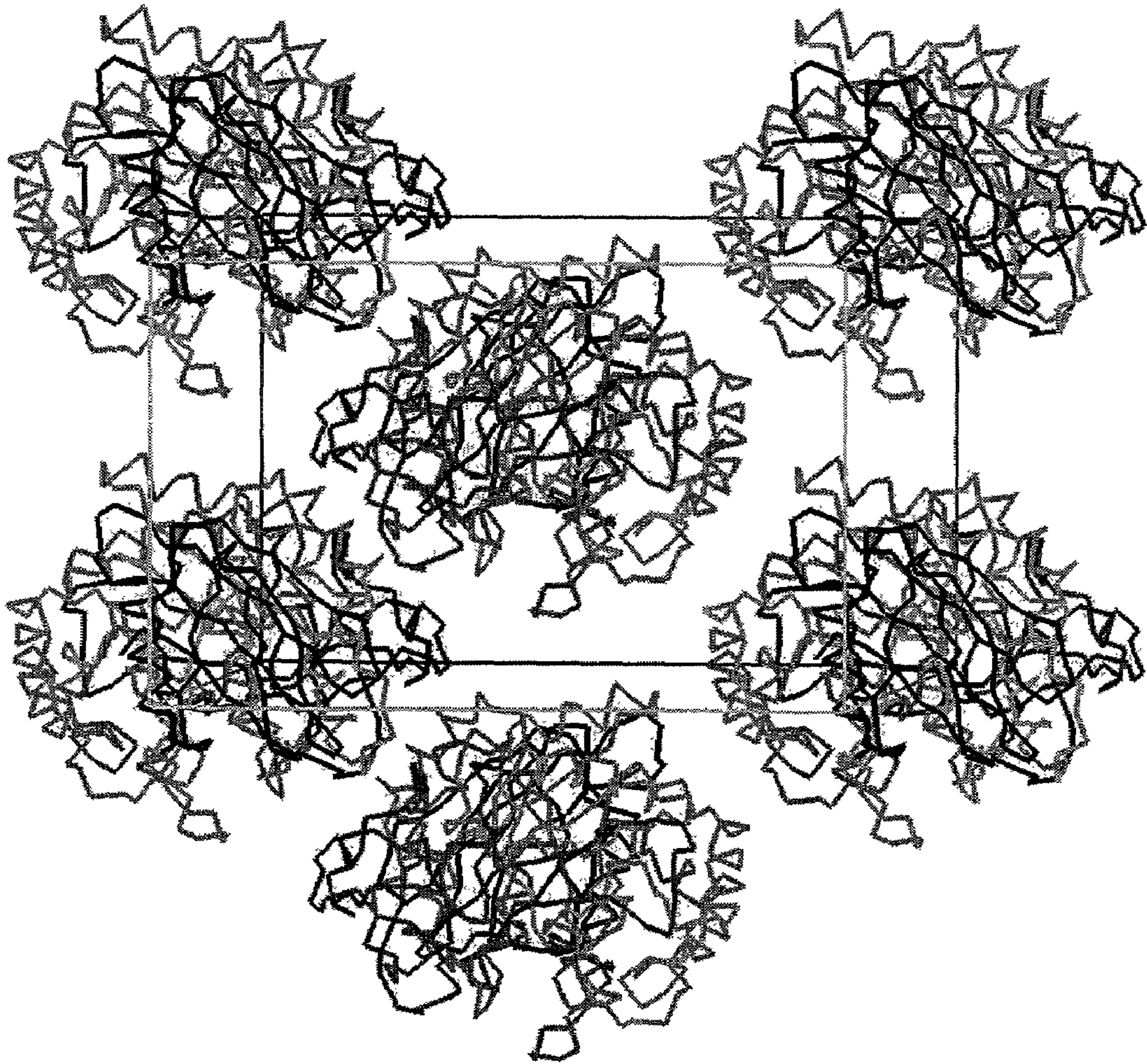

Fig. 3

AMYLASE VARIANTS

CROSS-REFERENCE TO RELATED APPLICATIONS

This application is a continuation of PCT/DK01/00144 filed Mar. 4, 2001 (the international application was published under PCT Article 21(2) in English) and claims, under 35 U.S.C. 119, priority or the benefit of Danish application nos. PA 2000 00376 and PA 2001 00303 filed Mar. 8, 2000 and Feb. 23, 2001, respectively, and U.S. provisional application Nos. 60/189,857, and 60/271,382 filed Mar. 15, 2000 and Feb. 26, 2001, the contents of which are fully incorporated herein by reference.

FIELD OF THE INVENTION

The present invention relates to variants (mutants) of parent Termamyl-like alpha-amylases, which variant has alpha-amylase activity and exhibits an alteration in at least one of the following properties relative to said parent alpha-amylase: substrate specificity, substrate binding, substrate cleavage pattern, thermal stability pH, /activity profile, pH/stability profile, stability towards oxidation, Ca²⁺ dependency, specific activity, and solubility in particular under production and application conditions.

BACKGROUND OF THE INVENTION

Alpha-Amylases (alpha-1,4-glucan-4-glucanohydrolases, E.C. 3.2.1.1) constitute a group of enzymes, which catalyze hydrolysis of starch and other linear and branched 1,4-glycosidic oligo- and polysaccharides.

In modern and industrial biotechnology high protein concentrations are achieved during fermentation, purification, recovery and in product formulation.

During the fermentation the protein concentration depend on the host cell used. In industrial processes the protein concentration typically lies from above 0.1 g/liter fermentation broth. For high yield recombinant production of alpha-amylases in *Bacillus* sp. the protein concentration may be as high as 250 g/liter fermentation broth. After purification the protein concentration may reach levels of about 1000 g/liter.

Such high concentrations leads to an undesirable precipitation resulting in lose of active protein. The tendency today is towards products of increasing strength, which make the ability to maintain the enzyme in solution of increasing importance. Often up-concentration of a protein solutions results in protein precipitates, which are difficult to dissolve into active protein.

Thus, it is the object of this application to provide alpha-amylases with altered properties as defined below, in particular increased solubility.

BRIEF DESCRIPTION OF THE INVENTION

The object of the present invention is to provide Termamyl-like amylases which variants in comparison to the corresponding parent alpha-amylase, i.e., un-mutated alpha-amylase, has alpha-amylase activity and exhibits an alteration in at least one of the following properties relative to said parent alpha-amylase: substrate specificity, substrate binding, substrate cleavage pattern, thermal stability, pH/activity profile, pH/stability profile, stability towards oxidation, Ca²⁺ dependency, specific activity, and solubility, in particular increased solubility under production conditions.

Nomenclature

In the present description and claims, the conventional one-letter and three-letter codes for amino acid residues are used. For ease of reference, alpha-amylase variants of the invention are described by use of the following nomenclature:

Original amino acid(s): position(s): substituted amino acid(s)

According to this nomenclature, for instance the substitution of alanine for asparagine in position 30 is shown as:

Ala30Asn or A30N

a deletion of alanine in the same position is shown as:

Ala30* or A30*

and insertion of an additional amino acid residue, such as lysine, is shown as:

Ala30AlaLys or A30AK

A deletion of a consecutive stretch of amino acid residues, such as amino acid residues 30-33, is indicated as (30-33)* or Δ(A30-N33).

Where a specific alpha-amylase contains a “deletion” in comparison with other alpha-amylases and an insertion is made in such a position this is indicated as:

*36Asp or *36D

for insertion of an aspartic acid in position 36.

Multiple mutations are separated by plus signs, i.e.:

Ala30Asp+Glu34Ser or A30N+E34S

representing mutations in positions 30 and 34 substituting alanine and glutamic acid for asparagine and serine, respectively.

When one or more alternative amino acid residues may be inserted in a given position it is indicated as

A30N,E or

A30N or A30E

Furthermore, when a position suitable for modification is identified herein without any specific modification being suggested, it is to be understood that any amino acid residue may be substituted for the amino acid residue present in the position. Thus, for instance, when a modification of an alanine in position 30 is mentioned, but not specified, it is to be understood that the alanine may be deleted or substituted for any other amino acid, i.e., any one of:

R,N,D,A,C,Q,E,G,H,I,L,K,M,F,P,S,T,W,Y,V.

Further, “A30X” means any one of the following substitutions:

A30R, A30N, A30D, A30C, A30Q, A30E, A30G, A30H, A30I, A30L, A30K, A30M, A30F, A30P, A30S, A30T, A30W, A30Y, or A30 V; or in short: A30R,N,D,C,Q,E,G, H,I,L,K,M,F,P,S,T,W,Y,V.

BRIEF DESCRIPTION OF THE DRAWINGS

FIGS. 1A, 1B and 1C show an alignment of the amino acid sequences of five parent Termamyl-like alpha-amylases. The numbers on the extreme left designate the respective amino acid sequences as follows:

1: SEQ ID NO: 4 (SP722)

2: SEQ ID NO: 2 (SP690)

3: SEQ ID NO: 10 (BAN)

4: SEQ ID NO: 8 (BLA)

5: SEQ ID NO: 6 (BSG).

FIG. 2 shows a site-view of the unit cell of 4 enzyme molecules. Each molecule has 8 interacting zones.

FIG. 3 shows a top-view of the unit cell of 4 enzyme molecules.

DETAILED DISCLOSURE OF THE INVENTION

The object of the present invention is to provide polypeptides, such as enzymes, in particular alpha-amylases, with an alteration in at least one of the following properties relative to said parent polypeptide: substrate specificity, substrate binding, substrate cleavage pattern, thermal stability, pH/activity profile, pH/stability profile, stability towards oxidation, Ca²⁺ dependency, specific activity, and solubility, in particular under production conditions. The properties will be defined further below.

Polypeptide

Polypeptides according to the invention include proteins with biological activity, antimicrobial activity, and enzymatic activity.

Contemplated enzyme activities include proteases, amylases, CGTases, mannanases, maltogenic amylases, glucoamylases, carbohydrases, transferases, lyases, oxidoreductases, lipases.

In one preferred embodiment the enzyme is an alpha-amylase, in particular a *Bacillus* or *Aspergillus* alpha-amylase. In a preferred embodiment the *Bacillus* alpha-amylase is a Termamyl-like amylases.

Polypeptides with biological activity include, EPO, TPO, growth hormones, regulatory peptides, blood coagulation factors, antibodies etc.

Polypeptide with Altered Solubility

A protein (polypeptide) crystal is built up of systematic ordered identical units closely packed together in 3 dimensions. The unit cells may contain one or more protein molecules and a significant amount of water. Also ions like Calcium, Sodium, Chloride, Sulphate and larger molecules such as surfactants and substrates—present during crystal growth—can be identified in the tertiary structure. Although the single molecules and the single atoms are very small, the repeating array of identical units facilitates X-ray scattering and thus provide structure information, which can be used for protein engineering purposes.

Relative to crystals, precipitates and aggregates are smaller units and the single molecules are more disordered than in the crystals. Nevertheless some of the intermolecular interactions are the same as is found in a well ordered crystals and thus can the tertiary structure (3D structure) and intermolecular information be used for designing protein engineered alpha-amylase variants with altered properties, in particular with reduced tendency of precipitating, i.e., variant with increased solubility.

Due to the spherical and often irregular surface structures of proteins, large holes in the unit cell exist, which are occupied by more disordered solvents like water. In fact, the large majority of the protein surface is covered with layers of water, which is one reason why structures of proteins solved by X-ray crystallography are the same as those for proteins in solution. Only at a few areas the protein molecules are in direct contact with each other, but also solvent mediated contacts function as the “glue” that binds the crystal together.

In general the solubility of proteins is affected by organic solvents, salts like ammonium sulphate, NaCl and CaCl₂, and by pH change altering the surface charge of the molecule. These factors are considered both for enzyme production to keep the enzyme in solution and for crystallography experiment to grow useful crystals. Large symmetric crystals are grown by slow increase in protein concentration or by altering the protein surface thereby enhancing the inter-molecular contacts.

Not all proteins crystallise in a form useful for X-ray crystallography determination methods, but based on existing tertiary structure accurate models can be build if the homology between the template molecule and the molecule of interest is high enough.

When homologous polypeptides, such as enzymes, in particular Termamyl-like alpha-amylases (defined below), are compared on a tertiary structural basis, the large majority of differences are found on the surface of the molecule.

Despite that, the inventors found that surface residues identified to be involved—directly or indirectly through water molecules—in crystal formations for the Termamyl-like amylase (SP722 disclosed in SEQ ID NO: 4) is also playing a key role for crystallisation of other Termamyl-like amylases (defined below).

Below is described one example of modeling a tertiary structure of one Termamyl-like alpha-alpha from another Termamyl-like alpha-amylase structure (SP722 structure disclosed in APPENDIX 1).

It is to be understood that the concept of the invention and the below described modeling method according to the invention can generally be extrapolated to all polypeptides, proteins, in particular enzymes, such as alpha-amylases.

The Tertiary Structure of SP722 and Modeling the Tertiary Structures of Another Termamyl-Like Alpha-Aylase.

Mutants of alpha-amylases of the present invention have been found based on the tertiary structure shown in APPENDIX 1 of SP722 (SEQ ID NO: 4). Mutants of other polypeptides may be found based on other tertiary structures.

Crystals of the alkaline Termamyl-like alpha-amylase (SP722) (shown in SEQ ID NO: 4 and also disclosed in U.S. Pat. No. 5,824,531) were obtained by the hanging drop method (well-known in the art), and the tertiary structure (3D-structure) is disclosed in APPENDIX 1.

The unit cell was found to contain 4 enzyme molecules and each molecule has 8 interacting zones (see FIGS. 2 and 3). Two zones have been identified on the side of the enzyme surrounding the active site and one large area is found on the backside of the alpha-amylase relative to the active site. There are further two interaction zones on the sides and an interaction side at the bottom and one at the top of the molecule making top-to-bottom interactions.

As can be seen from FIG. 2 the two interaction zones surrounding the active site is interacting with the same two areas on an anti-parallel neighbour molecule. Likewise the backside zone is in contact with the backside zone on a third anti-parallel amylase molecule although all contacts here water mediated. It can also be seen from the FIGS. 2 and 3 that the interacting areas are spread all over the molecule.

A model of another alkaline Termamyl-like amylase, AA560 has been build based on the SP722 tertiary structure disclosed in APPENDIX 1. AA560 alpha-amylase is about 87% identical to the template amylase (SP722) and the alignment contains no insertion or deletions. Due to the high homology (identity), the same symmetry and the same crystal interactions, the same interaction zones on the protein surface are involved in crystallization and precipitation at the increasing protein concentrations, which are reached during production, i.e., starting from Trio fermentation stage through the purification stage (see Background section).

Mutations in these interaction zones were constructed, the enzyme expressed and purified, and the protein solubility was measured under different conditions as described in Example 8 and 9 using the method described in the “Materials and Methods” section.

The findings of the present invention may be applied on Termamyl-like amylases being at least 60% identical, preferably at least 70% identical, more preferably 80% identical, even more preferably 85% identical, even more preferably 90% identical, even more preferably 95% identical, even more preferably 97% identical, even more preferably 99% identical to the Termamyl-like alpha-amylase shown in SEQ ID NO: 12. In a preferably the findings may be used on alkaline Termamyl-like alpha-amylases, especially alkaline alpha-amylases of the same length, without additional amino residues or gaps in an aligned primary structure in comparison to SP722 (SEQ ID NO: 4 shown as number 1 in the alignment in FIG. 1). Especially, the finding may be used on the following alkaline Termamyl-like alpha-amylases: SP690 (SEQ ID NO: 2), SP722 (SEQ ID NO: 4), AA560 (SEQ ID NO: 12), #707 alpha-amylase (SEQ ID NO: 13), the KSM APE 1378 alpha-amylase disclosed in KSM AP1378 alpha-amylase is disclosed in WO 97/00324, or fragment or truncated forms thereof. The latter mentioned alkaline alpha-amylases have very similar tertiary crystal structure around the above-mentioned interactions zones, and have the same primary structure length 485 amino acids.

Contrary hereto, for instance, Termamyl (shown as sequence number 4 in the alignment in FIG. 1) lacks two amino acid residues (positions 1 and 2); has gaps in positions

174 and 181-182; and has three additional amino acid residues in positions 378-381 when aligned with SP722.

BAN (shown as sequence number 3 in the alignment in FIG. 1) lacks five amino acid residues (positions 1-4 and 488); has gaps in positions 174 and 181-182; and has three additional amino acid residues in positions 378-381 if aligned with SP722.

BSG (shown as sequence number 5 in the alignment in FIG. 1) lacks one amino acid residues (position 1); and has 31 additional amino acid residues in positions 489-519 if aligned with SP722.

KSM-K36 and KSM-K38 (EP 1,022,334-A) lack five amino acid residues (positions 1 and 2) and has gaps in positions 174 and 181-182 when aligned with SP722.

AA180, AA20 and Amrk385 (Danish patent application no. PA 2000 00347 or PCT/DK01/00133) have one additional amino acid in position 261 when aligned with SP722.

Below it is described how to model a Termamyl-like alpha-amylase from another alpha-amylase. In Example 4 the modeling of AA560 from SP722 is described. This method can be extrapolated to other polypeptides as for instance the above-mentioned.

Modeling of Termamyl-Like Alpha-amylases

WO 96/23874 provides the tertiary structure (3D Structure), X-ray crystal structural data for a Termamyl-like alpha-amylase, which consists of the 300 N-terminal amino acid residues of the *B. amyloliquefaciens* alpha-amylase (BANTM)

and amino acids 301-483 of the C-terminal end of the *B. licheniformis* alpha-amylase (SEQ ID NO: 8). WO 96/23874 further describes methodology for designing (modeling), on the basis of an analysis of the structure of a parent Termamyl-like alpha-amylase, variants of the parent Termamyl-like alpha-amylase which exhibit altered properties relative to the parent.

Other Termamyl-like structures may be modeled in accordance with WO 96/23874, which is hereby incorporated by reference.

In connection with obtaining variant of the present invention the AA560 tertiary structure was designed (modeled) based on the tertiary structure of SP722 (disclosed in APPENDIX 1) as described in Example 1. The structure of other Termamyl-like alpha-amylases (e.g., those disclosed herein) may be built analogously.

Termamyl-Like Alpha-amylases

A number of alpha-amylases produced by *Bacillus* spp. are highly homologous (identical) on the amino acid level.

The identity of a number of *Bacillus* alpha-amylases can be found in the below Table 1:

TABLE 1

	<u>Percent identity</u>							
	707	AP1378	BAN	BSG	SP690	SP722	AA560	Termamyl
707	100.0	86.4	66.9	66.5	87.6	86.2	95.5	68.1
AP1378	86.4	100.0	67.1	68.1	95.1	86.6	86.0	69.4
BAN	66.9	67.1	100.0	65.6	67.1	68.8	66.9	80.7
BSG	66.5	68.1	65.6	100.0	67.9	67.1	66.3	65.4
SP690	87.6	95.1	67.1	67.9	100.0	87.2	87.0	69.2
SP722	86.2	86.6	68.8	67.1	87.2	100.0	86.8	70.8
AA560	95.5	86.0	66.9	66.3	87.0	86.8	100.0	68.3
Termamyl	68.1	69.4	80.7	65.4	69.2	70.8	68.3	100.0

For instance, the *B. licheniformis* alpha-amylase comprising the amino acid sequence shown in SEQ ID NO: 8 (commercially available as TermamylTM) has been found to be about 81% homologous with the *B. amyloliquefaciens* alpha-amylase comprising the amino acid sequence shown in SEQ ID NO: 10 and about 65% homologous with the *B. steartophilus* alpha-amylase comprising the amino acid sequence shown in SEQ ID NO: 6. Further homologous alpha-amylases include SP690 and SP722 disclosed in WO 95/26397 and further depicted in SEQ ID NO: 2 and SEQ ID NO: 4, respectively. Other amylases are the AA560 alpha-amylase derived from *Bacillus* sp. and shown in SEQ ID NO: 12, and the #707 alpha-amylase derived from *Bacillus* sp., shown in SEQ ID NO: 13 and described by Tsukamoto et al., *Biochemical and Biophysical Research Communications*, 151 (1988), pp. 25-31.

The KSM AP1378 alpha-amylase is disclosed in WO 97/00324 (from KAO Corporation). Also the K38 and K38 alpha-amylases disclosed in EP 1,022,334 are contemplated according to the invention.

Still further homologous alpha-amylases include the alpha-amylase produced by the *B. licheniformis* strain described in EP 0252666 (ATCC 27811), and the alpha-amylases identified in WO 91/00353 and WO 94/18314. Other commercial Termamyl-like alpha-amylases are comprised in the products sold under the following tradenames: OptithermTM and TakathermTM (available from Solvay);

Maxamyl™ (available from Gist-brocades/Genencor), Spezym AA™ and Spezyme Delta AA™ (available from Genencor), and Keistase™ (available from Daiwa), Purastar™ ST 5000E, PURASTRA™ HPAM L (from Genencor Int.).

Because of the substantial homology found between these alpha-amylases, they are considered to belong to the same class of alpha-amylases, namely the class of "Termamyl-like alpha-amylases".

Accordingly, in the present context, the term "Termamyl-like alpha-amylase" is intended to indicate an alpha-amylase, which, at the amino acid level, exhibits a substantial identity to Termamyl™, i.e., the *B. licheniformis* alpha-amylase having the amino acid sequence shown in SEQ ID NO: 8.

In other words, all the following alpha-amylases, which has the amino acid sequences shown in SEQ ID NOS: 2, 4, 6, 8, 10, 12 and 13 are considered to be "Termamyl-like alpha-amylase". Other Termamyl-like alpha-amylases are alpha-amylases i) which displays at least 60%, such as at least 70%, e.g., at least 75%, or at least 80%, at least 85%, at least 90%, at least 95%, at least 97%, at least 99% homology with at least one of said amino acid sequences shown in SEQ ID NOS: 2, 4, 6, 8, 10, 12, and 13, and/or ii) is encoded by a DNA sequence which hybridizes to the DNA sequences encoding the above-specified alpha-amylases which are apparent from SEQ ID NOS: 1, 3, 5, 7, 9 and of the present specification (which encoding sequences encode the amino acid sequences shown in SEQ ID NOS: 2, 4, 6, 8, 10 and 12, respectively).

In connection with property i), the homology may be determined as the degree of identity between the two sequences indicating a derivation of the first sequence from the second. The homology may suitably be determined by means of computer programs known in the art such as GAP provided in the GCG program package (described above). Thus, Gap GCGv8 may be used with the following default parameters: GAP creation penalty of 5.0 and GAP extension penalty of 0.3, default scoring matrix, for nucleic sequences and 3.0 and 0.1, respectively, from protein sequences. GAP uses the method of Needleman/Wunsch/Sellers to make alignments.

A structural alignment between Termamyl (SEQ ID NO: 8) and another Termamyl-like alpha-amylase may be used to identify equivalent/corresponding positions in other Termamyl-like alpha-amylases. One method of obtaining said structural alignment is to use the Pile Up programme from the GCG package using default values of gap penalties, i.e., a gap creation penalty of 3.0 and gap extension penalty of 0.1. Other structural alignment methods include the hydrophobic cluster analysis (Gaboriaud et al., (1987), FEBS LETTERS 224, pp. 149-155) and reverse threading (Huber, T; Torda, A E, PROTEIN SCIENCE Vol. 7, No.1 pp. 142-149 (1998)).

Hybridisation

The oligonucleotide probe used in the characterisation of the polypeptide, such as the Termamyl-like alpha-amylase in accordance with property ii) above may suitably be prepared on the basis of the full or partial nucleotide or amino acid sequence of the alpha-amylase in question.

Suitable conditions for testing hybridisation involve pre-soaking in 5×SSC and prehybridizing for 1 hour at ~40° C. in a solution of 20% formamide, 5×Denhardt's solution, 50 mM sodium phosphate, pH 6.8, and 50 mg of denatured sonicated calf thymus DNA, followed by hybridisation in the same solution supplemented with 100 mM ATP for 18 hours at ~40° C., is followed by three times washing of the filter in 2×SSC, 0.2% SDS at 40° C. for 30 minutes (low stringency), preferred at 50° C. (medium stringency), more preferably at 65° C. (high stringency), even more preferably at ~75° C. (very high

stringency). More details about the hybridisation method can be found in Sambrook et al., Molecular Cloning: A Laboratory Manual, 2nd Ed., Cold Spring Harbor, 1989.

In the present context, "derived from" is intended not only to indicate an alpha-amylase produced or producible by a strain of the organism in question, but also an alpha-amylase encoded by a DNA sequence isolated from such strain and produced in a host organism transformed with said DNA sequence. Finally, the term is intended to indicate an alpha-amylase, which is encoded by a DNA sequence of synthetic and/or cDNA origin and which has the identifying characteristics of the alpha-amylase in question. The term is also intended to indicate that the parent alpha-amylase may be a variant of a naturally occurring alpha-amylase, i.e., a variant, which is the result of a modification (insertion, substitution, deletion) of one or more amino acid residues of the naturally occurring alpha-amylase.

Parent Termamyl-Like Alpha-amylases

According to the invention all Termamyl-like alpha-amylases, as defined above, may be used as the parent (i.e., backbone) alpha-amylase. In a preferred embodiment of the invention the parent alpha-amylase is derived from *B. licheniformis*, e.g., one of those referred to above, such as the *B. licheniformis* alpha-amylase having the amino acid sequence shown in SEQ ID NO: 10. Especially preferred parent alpha-amylases are the SP722 alpha-amylase and the AA560 alpha-amylase. In one embodiment the parent alpha-amylase has one or more of the following mutations/substitutions: Delta (R81-G182); Delta (D183-G184); Delta (D183-G184)+N195F; RR181 Q+N445Q+K446N; Delta (D183-G184)+R181Q.

Parent Hybrid Termamyl-Like Alpha-amylases

The parent alpha-amylase (i.e., backbone alpha-amylase) may also be a hybrid alpha-amylase, i.e., an alpha-amylase, which comprises a combination of partial amino acid sequences derived from at least two alpha-amylases.

The parent hybrid alpha-amylase may be one, which on the basis of amino acid homology (identity) and/or DNA hybridization (as defined above) can be determined to belong to the Termamyl-like alpha-amylase family. In this case, the hybrid alpha-amylase is typically composed of at least one part of a Termamyl-like alpha-amylase and part(s) of one or more other alpha-amylases selected from Termamyl-like alpha-amylases or non-Termamyl-like alpha-amylases of microbial (bacterial or fungal) and/or mammalian origin.

Thus, the parent hybrid alpha-amylase may comprise a combination of partial amino acid sequences deriving from at least two Termamyl-like alpha-amylases, or from at least one Termamyl-like and at least one non-Termamyl-like bacterial alpha-amylase, or from at least one Termamyl-like and at least one fungal alpha-amylase. The Termamyl-like alpha-amylase from which a partial amino acid sequence derives, may be any of those specific Termamyl-like alpha-amylase referred to herein.

For instance, the parent alpha-amylase may comprise a C-terminal part of an alpha-amylase derived from a strain of *B. licheniformis*, and a N-terminal part of an alpha-amylase derived from a strain of *B. amyloliquefaciens* or from a strain of *B. stearothermophilus*. For instance, the parent alpha-amylase may comprise at least 430 amino acid residues of the C-terminal part of the *B. licheniformis* alpha-amylase, and may, e.g., comprise a) an amino acid segment corresponding to the 37 N-terminal amino acid residues of the *B. amyloliquefaciens* alpha-amylase having the amino acid sequence shown in SEQ ID NO: 10 and an amino acid segment corresponding to the 445 C-terminal amino acid residues of the *B. licheni-*

formis alpha-amylase having the amino acid sequence shown in SEQ ID NO: 8, or a hybrid Termamyl-like alpha-amylase being identical to the Termamyl sequence, i.e., the *Bacillus licheniformis* alpha-amylase shown in SEQ ID NO: 8, except that the N-terminal 35 amino acid residues (of the mature protein) has been replaced by the N-terminal 33 residues of BAN (mature protein), i.e., the *Bacillus amyloliquefaciens* alpha-amylase shown in SEQ ID NO: 10; or b) an amino acid segment corresponding to the 68 N-terminal amino acid residues of the *B. stearothermophilus* α -amylase having the amino acid sequence shown in SEQ ID NO: 6 and an amino acid segment corresponding to the 415 C-terminal amino acid residues of the *B. licheniformis* alpha-amylase having the amino acid sequence shown in SEQ ID NO: 8.

Another suitable parent hybrid alpha-amylase is the one previously described in WO 96/23874 (from Novo Nordisk) constituting the N-terminus of BAN, *Bacillus amyloliquefaciens* alpha-amylase (amino acids 1-300 of the mature protein) and the C-terminus from Termamyl (amino acids 301-483 of the mature protein).

Altered Properties

The following discusses the relationship between mutations, which are present in variants of the invention, and desirable alterations in properties (relative to those a parent Termamyl-like alpha-amylase), which may result therefrom.

As mentioned above the invention relates to Termamyl-like alpha-amylases with altered properties, in particular under production conditions.

Parent Termamyl-like alpha-amylase specifically contemplated in connection with going through the specifically contemplated altered properties are the above mentioned parent Termamyl-like alpha-amylase and parent hybrid Termamyl-like alpha-amylases. The SP722 alpha-amylase is used as the starting point, but corresponding positions in, e.g., the Termamyl, BSG, BAN, AA560, SP690, AA180, KSM AP1378, and #707, K38, and K36 should be understood as disclosed too.

In a preferred embodiment the variant of the invention has increased solubility, in particular under washing or cleaning conditions.

In an aspect the invention relates to variant with altered properties as mentioned above.

In the first aspect a variant of a parent Termamyl-like alpha-amylase, comprising an alteration at one or more positions (using SEQ ID NO: 12 for the amino acid numbering) selected from the group consisting of:

R28, R118, N174; R181, G182, D183, G184, G186, W189, N195, M202, Y298, N299, K302, S303, N306, R310, N314; R320, H324, E345, Y396, R400, W439, R444, N445, K446, Q449, R458, N471, and N484,

wherein

- (a) the alteration(s) are independently
 - (i) an insertion of an amino acid downstream of the amino acid which occupies the position,
 - (ii) a deletion of the amino acid which occupies the position, or
 - (iii) a substitution of the amino acid which occupies the position with a different amino acid,
- (b) the variant has alpha-amylase activity and
- (c) each position corresponds to a position of the amino acid sequence of SEQ ID NO: 12.

In SP722 (SEQ ID NO: 4) such corresponding positions are: R28; N94; L118; N125; Q174; R181; G182; D183; G184; A186; W189; N195; M202; Y298; N299; N302; S303; N306; A310; N314; K320; H324; Q345; F396; T400; W439; Q444; N445; K446; Q449; K458; N471, and K484.

In a preferred embodiment the variant of the invention (using SEQ ID NO: 12 for the numbering) has one or more of the following mutations/substitutions:

Delta G184; Delta (R181-G182); Delta (D183-G184); R28N, K; S94K; R118K; N125A,R,K; N174D; R181Q,E,K; G186R; W189R,K; N195F; M202L; Y298H,F; N299A; K302R, S303Q, N306G,D,R,K; R310A,K,Q,E,H,D,N; N314D; R320K; H324K; E345R,D,K,N; Y396F; R400T, K; W439R; R444K; N445K,Q; K446N; Q449E; R458K; N471 E; N484Q.

Preferred double, triple and multi-mutations—using SEQ ID NO: 12 as the basis for the numbering—include:

Delta(D183-G184)+R181Q;
 Delta(D183-G184)+G186R;
 Delta(D183-G184)+N195F;
 Delta(D183-G184)+M202L;
 Delta(D183-G184)+G186R+N195F;
 Delta(D183-G184)+N195F+R400T;
 Delta(D183-G184)+N195F+W439R;
 Delta(D183-G184)+N195F+Q449E;
 Delta(D183-G184)+N195F+N484Q;
 Delta(D183-G184)+N195F+K446N;
 Delta(D183-G184)+N195F+N445Q+K446N+N484E;
 Delta(D183-G184)+N195F+N445Q+K446N+Q449E;
 Delta(D183-G184)+N195F+N471E;
 Delta(D183-G184)+N195F+H324K;
 Delta(D183-G184)+N195F+Y396F;
 Delta(D183-G184)+N195F+K446D;
 Delta(D183-G184)+N195F+R181Q;
 Delta(D183-G184)+N195F+R181E;
 Delta(D183-G184)+N195F+N445Q+K446N;
 N445Q+K446N;
 N445Q+K446N+N484E;
 N445Q+K446N+Q449E;
 Delta (D183-G184)+N195F+R181Q+N445Q+K446N;
 Delta (D183-G184)+N195F+R181Q+K446N;
 Delta (D183-G184)+N195F+R181Q+N445Q+K446N+N484E;
 Delta (D183-G184)+N195F+R181E+N445Q+K446N;
 Delta (D183-G184)+N195F+R181E+K446N;
 Delta (D183-G184)+N195F+R181E+N445Q+K446N+N484E;
 Delta (D183-G184)+N195F+N445Q+K446N+Y243F;
 Delta (D183-G184)+N195F+N445Q+K446N+V209I;
 Delta (D183-G184)+N195F+E212R;
 Delta (D183-G184)+N195F+M116R;
 Delta (D183-G184)+N195F+K142H+D144H+R158H;
 Delta (D183-G184)+N195F+K142H+D144H;
 Delta (D183-G184)+N195F+R158H;
 Delta (D183-G184)+N195F+E345R;
 Delta (D183-G184)+N195F+W189R;
 Delta (D183-G184)+N195F+Y298H;
 Delta (D183-G184)+N195F+N299A;
 Delta (D183-G184)+N195F+K302R+S303Q;
 Delta (D183-G184)+N195F+N306G;
 Delta (D183-G184)+N195F+Y298H+N299A+K302R+S303Q+N306G;
 Delta (D183-G184)+N195F+N125A;
 Delta (D183-G184)+N195F+N125R;
 Delta (D183-G184)+N195F+R181Q+N445Q+K446N+R310A;
 Delta (D183-G184)+N195F+R181Q+N445Q+K446N+R310A+Q311N;
 Delta (D183-G184)+N195F+R181Q+N445Q+K446N+R320K;
 Delta (D183-G184)+N195F+R181Q+N445Q+K446N+Q319K+R320D;

11

Delta (D183-G184)+N195F+R181Q+N445Q+K446N+N306A; 5Delta (D183-G184)+N195F+R181Q+N445Q+K446N+K302N;

Delta (D183-G184)+N195F+R181Q+N445Q+K446N+E345N;

Delta (D183-G184)+N195F+R181Q+N445Q+K446N+Y298F;

Delta (D183-G184)+N195F+R181Q+N445Q+K446N+R28N;

Delta (D183-G184)+N195F+R181Q+N445Q+K446N+R28N+R310A;

Delta (D183-G184)+N195F+R181Q+N445Q+K446N+N128D+N306D;

Delta (D183-G184)+N195F+R181Q+N445Q+K446N+N128D;

Delta (D183-G184)+N195F+R181Q+N445Q+K446N+N306D;

N174D+N314D;

Delta (D183-G184)+N195F+N306D+R310H+E345D;

Delta(D183-G184)+R181Q+N195F+W189R+S94K;

Delta(D183-G184)+R181Q+W189R+S94K;

Delta(D183-G184)+N195F+R181Q+S94K;

Delta(D183-G184)+N195F+R181K+N125R;

Delta(D183-G184)+N195F+R181K+N125K;

Delta(D183-G184)+N195F+R118K+R320K+R458K;

Delta(D183-G184)+R181Q+N195F+R118K+R320K+R458K;

Delta(D183-G184)+N195F+R181Q+N306G;

Delta(D183-G184)+N195F+R181Q+W189R;

Delta(D183-G184)+R181Q+N195F+R118K+N125K+R444K+N445K

Delta(D183-G184)+R181Q+N195F+R118K+N125K+R320K+R458K;

Delta(D183-G184)+R181Q+N195F+R118K+N125R+R320K+R458K;

Delta(D183-G184)+R181Q+N195F+S94K+R118K+R320K+R458K;

Delta(D183-G184)+R181Q+N195F+R118K+N306R+R320K+R458K;

Delta(D183-G184)+N195F+R118K+R320K+R458K+R444K+N445K;

Delta(D183-G184)+N195F+S94K+R118K+N306R+R320K+R458K;

Contemplated variants include the specific ones mentioned in the examples and the above mention mutations in further combination with one or more of the mutations/substitution: Delta (D183-G184); N195F; R181Q; G186R; M202L; V206F,L,M; N193S,T,P

Increased Solubility

All the above-mentioned mutations result in Termamyl-like alpha-amylase variants with altered solubility when used in any alpha-amylase within the group of Termamyl-like alpha-amylase as defined above.

Thus, in a preferred embodiment the variant of the invention is a variant of a parent Termamyl-like alpha-amylase, which has increased solubility (as defined) in comparison to the parent Termemyl-like alpha-amylase, comprising an alteration at one or more positions (using SEQ ID NO: 12 for the amino acid numbering) selected from the group of:

R28, R118, N174; R181, G182, D183, G184, G186, W189, N195, M202, Y298, N299, K302, S303, N306, R310, N314; R320, H324, E345, Y396, R400, W439, R444, N445, K446, Q449, R458, N471, N484,

12

wherein

- (a) the alteration(s) are independently
 - (i) an insertion of an amino acid downstream of the amino acid which occupies the position,
 - (ii) a deletion of the amino acid which occupies the position, or
 - (iii) a substitution of the amino acid which occupies the position with a different amino acid,
- (b) the variant has alpha-amylase activity and
- (c) each position corresponds to a position of the amino acid sequence of SEQ ID NO: 12.

In a preferred embodiment a variant of the invention with increased solubility in comparison to the parent alpha-amylase has one or more of the following substitutions:

Delta G184; Delta (R181-G182); Delta (D183-G184); R28N, K; S94K; R118K; N125A,R,K; N174D; R181Q,E,K; G186R; W189R,K; N195F; M202L; Y298H,F; N299A; K302R, S303Q, N306G,D,R,K; R310A,K,Q,E,H,D,N; N314D; R320K; H324K; E345R,D,K,N; Y396F; R400T, K; W439R; R444K; N445K,Q; K446N; Q449E; R458K; N471E; N484Q.

In a more preferred embodiment variant of the invention with increased solubility (determined using one of the methods described in the "Materials and Methods" section)—using SEQ ID NO: 12 as the basis for the numbering—include:

Delta(D183-G184)+R181Q;

Delta(D183-G184)+G186R;

Delta(D183-G184)+N195F;

Delta(D183-G184)+M202L;

Delta(D183-G184)+G186R+N195F;

Delta(D183-G184)+N195F+R400T;

Delta(D183-G184)+N195F+W439R;

Delta(D183-G184)+N195F+Q449E;

Delta(D183-G184)+N195F+N484Q;

Delta(D183-G184)+N195F+K446N;

Delta(D183-G184)+N195F+N445Q+K446N+N484E;

Delta(D183-G184)+N195F+N445Q+K446N+Q449E;

Delta(D183-G184)+N195F+N471E;

Delta(D183-G184)+N195F+H324K;

Delta(D183-G184)+N195F+Y396F;

Delta(D183-G184)+N195F+K446D;

Delta(D183-G184)+N195F+R181Q;

Delta(D183-G184)+N195F+R181E;

Delta(D183-G184)+N195F+N445Q+K446N;

N445Q+K446N;

N445Q+K446N+N484E;

N445Q+K446N+Q449E;

Delta (D183-G184)+N195F+R181Q+N445Q+K446N;

Delta (D183-G184)+N195F+R181Q+K446N;

Delta (D183-G184)+N195F+R181Q+N445Q+K446N+N484E;

Delta (D183-G184)+N195F+R181E+N445Q+K446N;

Delta (D183-G184)+N195F+R181E+K446N;

Delta (D183-G184)+N195F+R181E+N445Q+K446N+N484E;

Delta (D183-G184)+N195F+N445Q+K446N+Y243F;

Delta (D183-G184)+N195F+N445Q+K446N+V209I;

Delta (D183-G184)+N195F+E212R;

Delta (D183-G184)+N195F+M116R;

Delta (D183-G184)+N195F+K142H+D144H+R158H;

Delta (D183-G184)+N195F+K142H+D144H;

Delta (D183-G184)+N195F+R158H;

Delta (D183-G184)+N195F+E345R;

Delta (D183-G184)+N195F+W189R;

Delta (D183-G184)+N195F+Y298H;

Delta (D183-G184)+N195F+N299A;

13

Delta (D183-G184)+N195F+K302R+S303Q;
 Delta (D183-G184)+N195F+N306G;
 Delta (D183-G184)+N195F+Y298H+N299A+K302R+S303Q+N306G;
 Delta (D183-G184)+N195F+N125A;
 Delta (D183-G184)+N195F+N125R;
 Delta (D183-G184)+N195F+R181Q+N445Q+K446N+R310A;
 Delta (D183-G184)+N195F+R181Q+N445Q+K446N+R310A+Q311N;
 Delta (D183-G184)+N195F+R181Q+N445Q+K446N+R320K;
 Delta (D183-G184)+N195F+R181Q+N445Q+K446N+Q319K+R320D;
 Delta (D183-G184)+N195F+R181Q+N445Q+K446N+N306A;
 Delta (D183-G184)+N195F+R181Q+N445Q+K446N+K302N;
 Delta (D183-G184)+N195F+R181Q+N445Q+K446N+E345N;
 Delta (D183-G184)+N195F+R181Q+N445Q+K446N+Y298F;
 Delta (D183-G184)+N195F+R181Q+N445Q+K446N+R28N;
 Delta (D183-G184)+N195F+R181Q+N445Q+K446N+R28N+R310A;
 Delta (D183-G184)+N195F+R181Q+N445Q+K446N+NR28D+N306D;
 Delta (D183-G184)+N195F+R181Q+N445Q+K446N+N128D;
 Delta (D183-G184)+N195F+R181Q+N445Q+K446N+N306D;
 N174D+N314D;
 Delta (D183-G184)+N195F+N306D+R310H+E345D;
 Delta(D183-G184)+R181Q+N195F+W189R+S94K;
 Delta(D183-G184)+R181Q+W189R+S94K;
 Delta(D183-G184)+N195F+R181Q+S94K;
 Delta(D183-G184)+N195F+R181K+N125R;
 Delta(D183-G184)+N195F+R181K+N125K;
 Delta(D183-G184)+N195F+R118K+R320K+R458K;
 Delta(D183-G184)+R181Q+N195F+R118K+R320K+R458K;
 Delta(D183-G184)+N195F+R181Q+N306G;
 Delta(D183-G184)+N195F+R181Q+W189R;
 Delta(D183-G184)+R181Q+N195F+R118K+N125K+R444K+N445K
 Delta(D183-G184)+R181Q+N195F+R118K+N125K+R320K+R458K;
 Delta(D183-G184)+R181Q+N195F+R118K+N125R+R320K+R458K;
 Delta(D183-G184)+R181Q+N195F+S94K+R118K+R320K+R458K;
 Delta(D183-G184)+R181Q+N195F+R118K+N306R+R320K+R458K;
 Delta(D183-G184)+N195F+R118K+R320K+R458K+R444K+N445K;
 Delta(D183-G184)+N195F+S94K+R118K+N306R+R320K+R458K;

Other combinations according to the invention include the specific one mentioned in the examples and one or more of the following substitutions: N195F; R181Q; G186R; M202L; V206F,L,M, N193P.

Stability

In the context of the present invention, mutations (including amino acid substitutions and deletions) of importance with respect to achieving altered stability, in particular

14

improved stability (i.e., higher or lower), at especially high pH (i.e., pH 8-10.5) include any of the mutations listed in the in "Altered properties" section.

Ca²⁺ Stability

Altered Ca²⁺ stability means the stability of the enzyme under Ca²⁺ depletion has been improved, i.e., higher or lower stability. In the context of the present invention, mutations (including amino acid substitutions and deletions) of importance with respect to achieving altered Ca²⁺ stability, in particular improved Ca²⁺ stability, i.e., higher or lower stability, at especially high pH (i.e., pH 8-10.5) include any of the mutations listed in the in "Altered properties" section.

Specific Activity

In a further aspect of the present invention, important mutations (including amino acid substitutions and deletions) with respect to obtaining variants exhibiting altered specific activity, in particular increased or decreased specific activity, especially at temperatures from 10-60° C., preferably 20-50° C., especially 30-40° C., include any of the mutations listed in the in "Altered properties" section.

General Mutations in Variants of the Invention

The particularly interesting mutations (including amino acid substitutions and deletions) are those that increase the mobility around the active site of the enzyme. This is accomplished by changes that disrupt stabilizing interaction in the vicinity of the active site, i.e., within preferably 10 Å or 8 Å or 6 Å or 4 Å from any of the residues constituting the active site.

Examples are mutations that reduce the size of side chains, such as

Ala to Gly,

Val to Ala or Gly,

Ile or Leu to Val, Ala, or Gly

Thr to Ser.

Such mutations are expected to cause increased flexibility in the active site region either by the introduction of cavities or by the structural rearrangements that fill the space left by the mutation.

It may be preferred that a variant of the invention comprises one or more modifications in addition to those outlined above. Thus, it may be advantageous that one or more Proline residues present in the part of the alpha-amylase variant which is modified is/are replaced with a non-Proline residue which may be any of the possible, naturally occurring non-Proline residues, and which preferably is an Alanine, Glycine, Serine, Threonine, Valine or Leucine.

Analogously, it may be preferred that one or more Cysteine residues present among the amino acid residues with which the parent alpha-amylase is modified is/are replaced with a non-Cysteine residue such as Serine, Alanine, Threonine, Glycine, Valine or Leucine.

Furthermore, a variant of the invention may—either as the only modification or in combination with any of the above outlined modifications—be modified so that one or more Asp and/or Glu present in an amino acid fragment corresponding to the amino acid fragment 185-209 of SEQ ID NO: 10 is replaced by an Asn and/or Gln, respectively. Also of interest is the replacement, in the Termamyl-like alpha-amylase, of one or more of the Lys residues present in an amino acid fragment corresponding to the amino acid fragment 185-209 of SEQ ID NO: 10 by an Arg.

It will be understood that the present invention encompasses variants incorporating two or more of the above outlined modifications.

Furthermore, it may be advantageous to introduce mutations in one or more of the following positions (using SEQ ID NO: 10 (Termamyl™) for the numbering): M15, V128, A111, H133, W138, T149, M197, N188, A209, A210, H405, T412, in particular the following single, double or triple or multi mutations:

M15X, in particular M15T,L;
V128X, in particular V128E;
H133X, in particular H133Y;
N188X, in particular N188S,T,P;
M197X, in particular M197T,L;
A209X, in particular A209V;
M197T/W138F; M197T/W138Y; M15T/H133Y/N188S;
M15N128E/H133Y/N188S; E119C/S130C; D124C/R127C;
H133Y/T149I;

G475R, H133Y/S187D; H133Y/A209V;

In AA560 this corresponds to

L17X, in particular L17T;

E130X;

Y135X;

W140X, In particular W140F,Y;

T193X; in particular S,P;

M202X, in particular M202T,L;

V214X;

Contemplated combinations thereof, include

M202T/W140F; M202T/W140Y; L17T/T193S;

L17T/N193P; E121C/S132C; N126C/Q129C; T151I;

G480R.

Methods for Preparing Alpha-amylase Variants of the Invention

Several methods for introducing mutations into genes are known in the art. After a brief discussion of the cloning of alpha-amylase-encoding DNA sequences, methods for generating mutations at specific sites within the alpha-amylase-encoding sequence will be discussed.

Cloning a DNA Sequence Encoding an Alpha-amylase

The DNA sequence encoding a parent alpha-amylase may be isolated from any cell or microorganism producing the alpha-amylase in question, using various methods well known in the art. First, a genomic DNA and/or cDNA library should be constructed using chromosomal DNA or messenger RNA from the organism that produces the alpha-amylase to be studied. Then, if the amino acid sequence of the alpha-amylase is known, homologous, labeled oligonucleotide probes may be synthesized and used to identify alpha-amylase-encoding clones from a genomic library prepared from the organism in question. Alternatively, a labeled oligonucleotide probe containing sequences homologous to a known alpha-amylase gene could be used as a probe to identify alpha-amylase-encoding clones, using hybridization and washing conditions of lower stringency.

Yet another method for identifying alpha-amylase-encoding clones would involve inserting fragments of genomic DNA into an expression vector, such as a plasmid, transforming alpha-amylase-negative bacteria with the resulting genomic DNA library, and then plating the transformed bacteria onto agar containing a substrate for alpha-amylase, thereby allowing clones expressing the alpha-amylase to be identified.

Alternatively, the DNA sequence encoding the enzyme may be prepared synthetically by established standard methods, e.g., the phosphoramidite method described by S. L. Beaucage and M. H. Caruthers, *Tetrahedron Letters* 22, 1981, pp. 1859-1869 or the method described by Matthes et al., *The EMBO J.* 3, 1984, pp. 801-805. In the phosphoramidite

method, oligonucleotides are synthesized, e.g., in an automatic DNA synthesizer, purified, annealed, ligated and cloned in appropriate vectors.

Finally, the DNA sequence may be of mixed genomic and synthetic origin, mixed synthetic and cDNA origin or mixed genomic and cDNA origin, prepared by ligating fragments of synthetic, genomic or cDNA origin (as appropriate, the fragments corresponding to various parts of the entire DNA sequence), in accordance with standard techniques. The DNA sequence may also be prepared by polymerase chain reaction (PCR) using specific primers, for instance as described in U.S. Pat. No. 4,683,202 or R. K. Saiki et al., *Science* 239, 1988, pp. 487-491.

Expression of Alpha-amylase Variants

According to the invention, a DNA sequence encoding the variant produced by methods described above, or by any alternative methods known in the art, can be expressed, in enzyme form, using an expression vector which typically includes control sequences encoding a promoter, operator, ribosome binding site, translation initiation signal, and, optionally, a repressor gene or various activator genes.

The recombinant expression vector carrying the DNA sequence encoding an alpha-amylase variant of the invention may be any vector that may conveniently be subjected to recombinant DNA procedures, and the choice of vector will often depend on the host cell into which it is to be introduced. Thus, the vector may be an autonomously replicating vector, i.e., a vector which exists as an extrachromosomal entity, the replication of which is independent of chromosomal replication, e.g., a plasmid, a bacteriophage or an extrachromosomal element, minichromosome or an artificial chromosome. Alternatively, the vector may be one which, when introduced into a host cell, is integrated into the host cell genome and replicated together with the chromosome(s) into which it has been integrated.

In the vector, the DNA sequence should be operably connected to a suitable promoter sequence. The promoter may be any DNA sequence, which shows transcriptional activity in the host cell of choice and may be derived from genes encoding proteins either homologous or heterologous to the host cell. Examples of suitable promoters for directing the transcription of the DNA sequence encoding an alpha-amylase variant of the invention, especially in a bacterial host, are the promoter of the lac operon of *E. coli*, the *Streptomyces coelicolor* agarase gene *dagA* promoters, the promoters of the *Bacillus licheniformis* alpha-amylase gene (*amyL*), the promoters of the *Bacillus stearothermophilus* maltogenic amy-lase gene (*amyM*), the promoters of the *Bacillus amylolique-faciens* alpha-amylase (*amyQ*), the promoters of the *Bacillus subtilis* *xyIA* and *xyIB* genes etc. For transcription in a fungal host, examples of useful promoters are those derived from the gene encoding *A. oryzae* TAKA amylase, *Rhizomucor miehei* aspartic proteinase, *A. niger* neutral alpha-amylase, *A. niger* acid stable alpha-amylase, *A. niger* glucoamylase, *Rhizomucor miehei* lipase, *A. oryzae* alkaline protease, *A. oryzae* triose phosphate isomerase or *A. nidulans* acetamidase.

The expression vector of the invention may also comprise a suitable transcription terminator and, in eukaryotes, polyadenylation sequences operably connected to the DNA sequence encoding the alpha-amylase variant of the invention. Termination and polyadenylation sequences may suitably be derived from the same sources as the promoter.

The vector may further comprise a DNA sequence enabling the vector to replicate in the host cell in question.

Examples of such sequences are the origins of replication of plasmids pUC19, pACYC177, pUB110, pE194, pAMB1 and pIJ702.

The vector may also comprise a selectable marker, e.g. a gene the product of which complements a defect in the host cell, such as the *dal* genes from *B. subtilis* or *B. licheniformis*, or one which confers antibiotic resistance such as ampicillin, kanamycin, chloramphenicol or tetracycline resistance. Furthermore, the vector may comprise *Aspergillus* selection markers such as *amdS*, *argB*, *niaD* and *sC*, a marker giving rise to hygromycin resistance, or the selection may be accomplished by co-transformation, e.g., as described in WO 91/17243.

While intracellular expression may be advantageous in some respects, e.g., when using certain bacteria as host cells, it is generally preferred that the expression is extracellular. In general, the *Bacillus* α -amylases mentioned herein comprises a preregion permitting secretion of the expressed protease into the culture medium. If desirable, this preregion may be replaced by a different preregion or signal sequence, conveniently accomplished by substitution of the DNA sequences encoding the respective preregions.

The procedures used to ligate the DNA construct of the invention encoding an alpha-amylase variant, the promoter, terminator and other elements, respectively, and to insert them into suitable vectors containing the information necessary for replication, are well known to persons skilled in the art (cf., for instance, Sambrook et al., *Molecular Cloning: A Laboratory Manual*, 2nd Ed., Cold Spring Harbor, 1989).

The cell of the invention, either comprising a DNA construct or an expression vector of the invention as defined above, is advantageously used as a host cell in the recombinant production of an alpha-amylase variant of the invention. The cell may be transformed with the DNA construct of the invention encoding the variant, conveniently by integrating the DNA construct (in one or more copies) in the host chromosome. This integration is generally considered to be an advantage as the DNA sequence is more likely to be stably maintained in the cell. Integration of the DNA constructs into the host chromosome may be performed according to conventional methods, e.g., by homologous or heterologous recombination. Alternatively, the cell may be transformed with an expression vector as described above in connection with the different types of host cells.

The cell of the invention may be a cell of a higher organism such as a mammal or an insect, but is preferably a microbial cell, e.g., a bacterial or a fungal (including yeast) cell. Examples of suitable bacteria are Gram-positive bacteria such as *Bacillus subtilis*, *Bacillus licheniformis*, *Bacillus lentus*, *Bacillus brevis*, *Bacillus stearothermophilus*, *Bacillus alkalophilus*, *Bacillus amyloliquefaciens*, *Bacillus coagulans*, *Bacillus circulans*, *Bacillus lautus*, *Bacillus megaterium*, *Bacillus thuringiensis*, or *Streptomyces lividans* or *Streptomyces murinus*, or gram-negative bacteria such as *E. coli*. The transformation of the bacteria may, for instance, be effected by protoplast transformation or by using competent cells in a manner known per se.

The yeast organism may favorably be selected from a species of *Saccharomyces* or *Schizosaccharomyces*, e.g. *Saccharomyces cerevisiae*. The filamentous fungus may advantageously belong to a species of *Aspergillus*, e.g., *Aspergillus oryzae* or *Aspergillus niger*. Fungal cells may be transformed by a process involving protoplast formation and transformation of the protoplasts followed by regeneration of the cell wall in a manner known per se. A suitable procedure for transformation of *Aspergillus* host cells is described in EP 238 023.

In a yet further aspect, the present invention relates to a method of producing an alpha-amylase variant of the invention, which method comprises cultivating a host cell as described above under conditions conducive to the production of the variant and recovering the variant from the cells and/or culture medium.

The medium used to cultivate the cells may be any conventional medium suitable for growing the host cell in question and obtaining expression of the alpha-amylase variant of the invention. Suitable media are available from commercial suppliers or may be prepared according to published recipes (e.g., as described in catalogues of the American Type Culture Collection).

The alpha-amylase variant secreted from the host cells may conveniently be recovered from the culture medium by well-known procedures, including separating the cells from the medium by centrifugation or filtration, and precipitating proteinaceous components of the medium by means of a salt such as ammonium sulphate, followed by the use of chromatographic procedures such as ion exchange chromatography, affinity chromatography, or the like.

Industrial Applications

The alpha-amylase variants of this invention possess valuable properties allowing for a variety of industrial applications. In particular, enzyme variants of the invention are applicable as a component in washing, dishwashing and hard surface cleaning detergent compositions. Variant of the invention with altered properties may be used for starch processes, in particular starch conversion, especially liquefaction of starch (see, e.g., U.S. Pat. No. 3,912,590, EP patent publications Nos. 252 730 and 63 909, and WO 99/19467).

Further, variants of the invention are also particularly useful in the production of sweeteners and ethanol from starch, and/or for textile desizing.

Composition

In an aspect the invention relates to a composition comprising a variant of the invention. In an embodiment the composition of the invention comprises one or more other enzymes, including one or more selected from the group of such as a lipase, cutinase, protease, cellulase, mannanase, maltogenic amylase, CGTase, glucoamylase, peroxidase or laccase, and/or another alpha-amylase.

Detergent Compositions

As mentioned above, variants of the invention may suitably be incorporated in detergent compositions. Reference is made, for example, to WO 96/23874 and WO 97/07202 for further details concerning relevant ingredients of detergent compositions (such as laundry or dishwashing detergents), appropriate methods of formulating the variants in such detergent compositions, and for examples of relevant types of detergent compositions.

Detergent compositions comprising a variant of the invention may additionally comprise one or more other enzymes, such as a lipase, cutinase, protease, cellulase, mannanase, maltogenic amylase, CGTase, glucoamylase, peroxidase or laccase, and/or another alpha-amylase.

Alpha-amylase variants of the invention may be incorporated in detergents at conventionally employed concentrations. It is at present contemplated that a variant of the invention may be incorporated in an amount corresponding to 0.00001-10 mg (calculated as pure, active enzyme protein) of alpha-amylase per liter of wash/dishwash liquor using conventional dosing levels of detergent.

The invention also relates to a method of providing alpha-amylases with altered properties relative to the parent alpha-

amylase, in particular solubility, especially increased solubility, substrate specificity, substrate binding, substrate cleavage pattern, temperature stability, pH dependence of enzymatic activity, pH dependence of stability, stability towards oxidation, Ca^{2+} -dependency and specific activity, comprising the following steps:

(a) modeling the parent alpha-amylase on the three-dimensional structure of SEQ ID NO:4 depicted in the Appendix 1 to produce a three-dimensional structure of the parent alpha-amylase;

(b) identifying in the three-dimensional structure obtained in step (a) at least one structural part of the parent wherein an alteration in said structural part is predicted to result in said altered property;

(c) modifying the sequence of a nucleic acid encoding the parent alpha-amylase to produce a nucleic acid encoding a deletion, insertion, or substitution of one or more amino acids at a position corresponding to said structural part; and

(d) expressing the modified nucleic acid in a host cell to produce the variant alpha-amylase,

wherein the variant has alpha-amylase enzymatic activity and has at least one altered property relative to the parent.

In an embodiment the method is a method of constructing a variant of a parent alpha-amylase having an altered property relative to the parent, wherein the parent alpha-amylase has the sequence of SEQ ID NOS: 2, 4, 6, 8, 10, 12 or 13 or has a sequence at least 60% identity (determined as described above) to said sequence, said method comprising:

(a) modeling the parent alpha-amylase on the three-dimensional structure of SEQ ID NO:4 depicted in the Appendix 1 to produce a three-dimensional structure of the parent alpha-amylase;

(b) comparing the three-dimensional structure obtained in step (a) with a three-dimensional structure of an unrelated alpha-amylase, wherein the unrelated alpha-amylase differs from the parent alpha-amylase in said property;

(c) identifying a structural part of the three-dimensional structure obtained in step (a) which is different from the three-dimensional structure of the unrelated alpha-amylase and which is predicted to be relevant to said property,

(d) modifying the sequence of a nucleic acid encoding the parent alpha-amylase to produce a nucleic acid encoding a deletion, insertion, or substitution of one or more amino acids at a position corresponding to said structural part; and

(e) expressing the modified nucleic acid in a host cell to produce the variant alpha-amylase,

wherein the variant has alpha-amylase activity and has one or more altered properties as compared to the parent alpha-amylase.

The Termamyl-like alpha-amylases contemplated are the ones described above.

Method of Increasing the Solubility of Polypeptides

The present invention also relates to a method of increasing the solubility of polypeptides, such as enzymes, in particular Termamyl-like alpha-amylases.

The method of this invention comprises substitutions, insertions and/or deletion of one or more amino acid residue(s), which residue(s) hold a position close to a neighbour polypeptide molecule located in the protein crystal. In the context of this invention, a polypeptide amino acid residue holding a position close to the neighbour molecule indicates an amino acid residue located within the polypeptide in a way that it is within a potential intermolecular interactive distance from an amino acid residue located at a neighbour enzyme molecule in the crystal or precipitate.

Examples of potential intermolecular interactions include, but are not limited to hydrogen bonding, salt bridge formation, polar interactions, hydrophobic interactions and aromatic interactions.

The term "neighboring" means in the context of the present invention the shortest distance between two positions in a crystal structure being prepared, e.g., as described in "Protein Crystallization Techniques, Strategies, and Tips", A Laboratory Manual by Terese M. Bergfors), or as describe on the Internet on the site: hamptonresearch.com.

Thus, in this aspect the invention relates to a method of increasing the solubility of enzyme crystals, wherein one or more amino acid residue(s),

1) located within a distance of 6.0 Å of a neighbouring polypeptide molecule in the tertiary crystal structure, and

2) interacting with said neighbouring polypeptide molecule, are mutated, e.g., by substitution or deletion.

In a preferred embodiment the amino acid residues to be mutated are located with 3.5 Å of a neighbouring polypeptide.

Contemplated polypeptides include antimicrobial polypeptides, polypeptides with biological activity, such as insulin, growth hormone, EPO, TPO, Factor VII, Factor VIII.

Contemplated enzyme activities include protease, amylase, CGTase, carbohydrase, transferase, lyase, oxidoreductase, lipase, cellulase, cutinase, pectate lyase, mannanase, maltogenic amylase, glucoamylase, pectin lyase activity.

In a preferred embodiment the enzyme is an amylase, preferably an alpha-amylase, especially a Termamyl-like alpha-amylase as will be described further below.

An amino acid position "close" to the substrate indicates a distance less than 6 Å (angstrom) corresponding to a protein-protein interaction mediated by a single water molecule. In a preferred embodiment an amino acid position close to the substrate indicates a distance less than 3.5 Å (angstrom) corresponding to a direct protein-protein interaction.

Method of Increasing the Solubility of Termamyl-Like Alpha-amylases

In this aspect the invention relates to a method of increasing the solubility of Termamyl-like alpha-amylase crystals, wherein one or more amino acid residue(s),

1) located within a distance of 6.0 Å of a neighbouring Termamyl-like alpha-amylase molecule in the tertiary crystal structure, and

2) interacting with said neighbouring Termamyl-like alpha-amylase molecule, are mutated, e.g., by substitution or deletion.

In a preferred embodiment the amino acid residues to be mutated are located with 3.5 Å of a neighbouring Termamyl-like alpha-amylase. The crystal structure of SP722 depicted in APPENDIX 1 may be used as the reference (fix-point) for determining the distance between neighbouring alpha-amylases.

However, it is within the scope of the invention that the reference (fix-point) crystal structure is a structure modelled (as described above or in WO 96/23874) from SP722 depicted in APPENDIX 1.

Preferred Termamyl-like alpha-amylases include *Bacillus* alpha-amylase selected from the group consisting of alpha-amylase derived from a strain of *B. licheniformis*, *B. amyloliquefaciens*, *B. stearothermophilus*, *Bacillus* sp. NCIB 12289, NCIB 12512, NCIB 12513 or DSM 9375, or DSMZ no. 12649, KSM AP1378.

Termamyl-like alpha-amylase may be any of the alpha-amylases selected from the group depicted in SEQ ID NOS: 2, 4, 6, 8, 10, 12, and 13, or Termamyl-like alpha-amylase

having an amino acid sequence which has a degree of identity to SEQ ID NO: 4 of at least 60%, preferably 70%, more preferably at least 80%, even more preferably at least about 90%, even more preferably at least 95%, even more preferably at least 97%, and even more preferably at least 99%, or Termamyl-like alpha-amylase encoded by a nucleic acid sequence, which hybridizes under low, preferably medium, preferred high stringency conditions, with the nucleic acid sequence of SEQ ID NO: 11. The conditions are described in further details above.

Termamyl-like alpha-amylase amino acid residues being less than 6.0 Å from the nearest neighbour amylase molecule are the following (using the SP722 numbering): 19, 20, 21, 22, 25, 28, 29, 53, 76, 84, 87, 90, 93, 94, 124, 125, 126, 128, 142, 144, 156, 157, 158, 159, 160, 161, 170, 171, 172, 173, 174, 175, 183, 184, 185, 186, 187, 188, 189, 190, 193, 195, 196, 197, 209, 212, 226, 229, 256, 257, 258, 259, 280, 281, 298, 299, 300, 302, 303, 304, 305, 306, 310, 311, 314, 319, 320, 321, 322, 341, 345, 405, 406, 408, 444, 447, 448, 449, 463, 464, 465, 466, 467.

Termamyl-like alpha-amylase amino acid residues being less than 3.5 Å from the nearest neighbour amylase molecule are the following (using the SP722 numbering): 22, 25, 28, 76, 94, 125, 128, 158, 160, 171, 173, 174, 184, 189, 209, 226, 229, 298, 299, 302, 306, 310, 314, 320, 345, 405, 447, 466.

The amino acid residues being less than 6.0 Å from the nearest neighboring amylase molecule are the following positions identified in the model structure of the SP722 amylase: ASN 19, ASP 20, GLY 21, GLN 22, ASN 25, ARG 28, ASP 29, GLN 53, ARG 76, GLN 84, SER 87, HIS 90, LYS 93, ASN 94, ASN 125, ASN 126, ASN 128, LYS 142, ASP 144, LYS 156, TRP 157, ARG 158, TRP 159, TYR 160, HIS 161, PHE 173, GLN 174, ASN 175, ASP 183, GLY 184, LYS 185, ALA 186, TRP 187, ASP 188, TRP 189, GLU 190, SER 193, GLY 196, ASN 197, ASP 209, GLU 212, ASN 226, ASN 229, ALA 256, THR 257, GLY 258, LYS 259, ASN 280, LYS 281, TYR 298, ASN 299, ALA 300, ASN 302, SER 303, GLY 304, GLY 305, ASN 306, ALA 310, ASN 314, GLN 319, LYS 320, HIS 321, PRO 322, GLU 341, GLN 345, PHE 405, ASP 406, HIS 408, GLN 444, ALA 447, GLY 448, GLN 449, THR 463, ILE 464, ASN 465, ALA 466, ASP 467.

The amino acid residues being less than 3.5 Å from the nearest neighboring amylase molecule are the following positions identified in the model structure of the SP722 amylase: GLN 22, ASN 25, ARG 28, ARG 76, ASN 94, ASN 125, ASN 128, ARG 158, TYR 160, PHE 173, GLN 174, GLY 184, TRP 189, ASP 209, ASN 226, ASN 229, TYR 298, ASN 299, ASN 302, ASN 306, ASN 314, LYS 320, GLN 345, PHE 405, ALA 447, ALA 466.

The amino acid residues being less than 6.0 Å from the nearest neighboring amylase molecule are the following positions identified in the model structure of the AA560 amylase: ASN 19, ASP 20, ASN 22, ASN 25, ARG 28, SER 29, GLN 53, ARG 76, GLN 84, ALA 87, ASN 90, LYS 93, SER 94, PRO 124, ASN 125, ASN 126, ASN 128, LYS 142, ASP 144, LYS 156, TRP 157, ARG 158, TRP 159, TYR 160, HIS 161, SER 170, ARG 171, LYS 172, LEU 173, ASN 174, ASN 175, ASP 183, GLY 184, LYS 185, GLY 186, TRP 187, ASP 188, TRP 189, GLU 190, THR 193, ASN 195, GLY 196, ASN 197, ASP 209, GLU 212, ASN 226, GLY 229, ALA 256, THR 257, GLY 258, LYS 259, LYS 281, TYR 298, ASN 299, ALA 300, LYS 302, SER 303, GLY 304, ASN 306, ARG 310, GLN 311, ASN 314, GLN 319, ARG 320, HIS 321, PRO 322, GLU 341, GLU 345, LEU 405, HIS 408, ARG 444, ALA 447, GLY 448, GLN 449, THR 463, ILE 464, ASN 465, ALA 466, ASP 467.

The amino acid residues being less than 3.5 Å from the nearest neighboring amylase molecule are the following posi-

tions identified in the model structure of the AA560 amylase: ARG 28, ASN 125, ASN 128, ARG 158, TYR 160, ARG 171, LEU 173, ASN 174, GLY 184, TRP 189, GLY 196, ASP 209, ASN 226, TYR 298, ASN 299, LYS 302, ASN 306, ARG 310, ASN 314, ARG 320, GLU 345, ALA 447, ALA 466.

Substitutions in Alpha-amylases Leading to Higher Solubility and Thus to Higher Performance

In general, any substitutions disturbing or destroying a protein-protein interaction of any kind will lead to higher solubility and thus to higher performance in a particular application. An amino acid residue participating in protein-protein interaction may thus be changed to a larger, a smaller, more hydrophobic, more hydrophilic, to a charged or to an uncharged amino acid leading to higher solubility.

A larger amino acid residue is capable of making a steric hindrance for the interaction and a smaller amino acid residue makes the distance between the interacting residues to large, weakening the interaction. Polar interaction and in particular saltbridges are destroyed by changing at least one of the involved residues to a hydrophobic residues, by changing at least one of the involved residues to a smaller residue making the distance for a strong interaction to large, or by changing at least one of the involved residues to a larger residue which make sterical hindrance. Hydrophobic interactions are effectively disturbed by changing one of the interacting amino acids to hydrophilic amino acid residues but also smaller or larger hydrophobic residues can destroy this kind of interaction. Aromatic interactions can be prevented by changing to a hydrophilic residue or to a small hydrophobic residue.

Materials and Methods

Enzymes

SP722: SEQ ID NO: 4, available from Novozymes, and disclosed in WO 95/26397.

AA560: SEQ ID NO: 12; disclosed in WO 00/60060 and available from Novozymes A/S; disclosed in Danish patent application no. PA 1999 00490; deposited on Jan. 25, 1999 at DSMZ and assigned the DSMZ no. 12649.

AA560 was deposited under the terms of the Budapest Treaty on the International Recognition of the Deposit of Microorganisms for the Purposes of Patent Procedure at Deutsche Sammlung von Mikroorganismen und Zellkulturen GmbH (DSMZ), Mascheroder Weg 1b, D-38124 Braunschweig DE.

Bacillus subtilis SHA273: see WO 95/10603

Plasmids

pJE1 contains the gene encoding a variant of SP722 alpha-amylase (SEQ ID NO: 4): viz. deletion of 6 nucleotides corresponding to amino acids D183-G184 in the mature protein. Transcription of the JE1 gene is directed from the amyL promoter. The plasmid further more contains the origin of replication and cat-gene conferring resistance towards kanamycin obtained from plasmid pUB110 (Gryczan, T J et al. (1978), J. Bact. 134:318-329).

Methods

Modelbuilding

Protein structure databases, such as "The Protein Data Bank (PDB) pdb.bnl.gov/" or "The Brookhaven databank at Brookhaven National Laboratory, US" are search for proteins similar to the molecule in question that a model are to be build

of. The amino acid sequences are aligned taking structurally conserved regions into consideration and the coordinates are copied from the reference protein to the subject protein. The coordinates for regions with insertions and deletions are assigned either from other proteins having similar amino acid sequence, or by using the random structure generator function found in most 3D software packages, eg. in Homology from Biosym, MSI.

When coordinates have been assigned to all amino acids of the subjective protein and the fragments have been linked together, example by the commands END REPAIR and SPLICE REPAIR, in the Discover program from Biosym, MSI, the model are to be refined. The energy of the model is minimised first by relaxing the molecule (RELAX command in the Discover program) and second minimised by molecular dynamics.

References can be found in and in the manuals of homology building software, eg. Homology from Biosym, MSI.

Construction of Library Vector pDorK101

The *E. coli/Bacillus* shuttle vector pDorK101 (described below) can be used to introduce mutations without expression of alpha-amylase in *E. coli* and then be modified in such way that the alpha-amylase is active in *Bacillus*. The vector was constructed as follows: The JE1 encoding gene (SP722 with the deletion of D183-G184) was inactivated in pJE1 by gene interruption in the PstI site in the 5' coding region of SEQ ID NO: 4: SP722 by a 1.2 kb fragment containing an *E. coli* origin of replication. This fragment was PCR amplified from the pUC19 (GenBank Accession #:X02514) using the forward primer: 5'-gacctgcagtcaggcaacta-3' (SEQ ID NO: 19) and the reverse primer: 5'-tagagtcgacctgcaggcat-3' (SEQ ID NO: 20). The PCR amplicon and the pJE1 vector were digested with PstI at 37° C. for 2 hours. The pJE1 vector fragment and the PCR fragment were ligated at room temperature for 1 hour and transformed in *E. coli* by electrotransformation. The resulting vector is designated pDorK101.

Filter Screening Assays

The assay can be used to screening of Termamyl-like α -amylase variants having an improved stability at high pH compared to the parent enzyme and Termamyl-like α -amylase variants having an improved stability at high pH and medium temperatures compared to the parent enzyme depending of the screening temperature setting.

High pH Filter Assay

Bacillus libraries are plated on a sandwich of cellulose acetate (OE 67, Schleicher & Schuell, Dassel, Germany)—and nitrocellulose filters (Protran-Ba 85, Schleicher & Schuell, Dassel, Germany) on TY agar plates with 10 μ g/ml kanamycin at 37° C. for at least 21 hours. The cellulose acetate layer is located on the TY agar plate.

Each filter sandwich is specifically marked with a needle after plating, but before incubation in order to be able to localize positive variants on the filter and the nitrocellulose filter with bound variants is transferred to a container with glycine-NaOH buffer, pH 8.6-10.6 and incubated at room temperature (can be altered from 10°-60° C.) for 15 min. The cellulose acetate filters with colonies are stored on the TY-plates at room temperature until use. After incubation, residual activity is detected on plates containing 1% agarose, 0.2% starch in glycine-NaOH buffer, pH 8.6-10.6. The assay plates with nitrocellulose filters are marked the same way as the filter sandwich and incubated for 2 hours. at room temperature. After removal of the filters the assay plates are stained with 10% Lugol solution. Starch degrading variants are detected as white spots on dark blue background and then

identified on the storage plates. Positive variants are rescreened twice under the same conditions as the first screen.

Low Calcium Filter Assay

The *Bacillus* library are plated on a sandwich of cellulose acetate (OE 67, Schleicher & Schuell, Dassel, Germany)—and nitrocellulose filters (Protran-Ba 85, Schleicher & Schuell, Dassel, Germany) on TY agar plates with a relevant antibiotic, e.g., kanamycin or chloramphenicol, at 37° C. for at least 21 hours. The cellulose acetate layer is located on the TY agar plate.

Each filter sandwich is specifically marked with a needle after plating, but before incubation in order to be able to localize positive variants on the filter and the nitrocellulose filter with bound variants is transferred to a container with carbonate/bicarbonate buffer pH 8.5-10 and with different EDTA concentrations (0.001 mM-100 mM). The filters are incubated at room temperature for 1 hour. The cellulose acetate filters with colonies are stored on the TY-plates at room temperature until use. After incubation, residual activity is detected on plates containing 1% agarose, 0.2% starch in carbonate/bicarbonate buffer pH 8.5-10. The assay plates with nitrocellulose filters are marked the same way as the filter sandwich and incubated for 2 hours. at room temperature. After removal of the filters the assay plates are stained with 10% Lugol solution. Starch degrading variants are detected as white spots on dark blue background and then identified on the storage plates. Positive variants are rescreened twice under the same conditions as the first screen.

Method for Obtaining the Regions of Interest

There are three known 3D structures of bacterial α -amylases. Two of *B. licheniformis* α -amylase, Brookhaven database 1BPL (Machius et al. (1995), J. Mol. Biol. 246, p. 545-559) and 1VJS (Song et al. (1996), Enzymes for Carbohydrate 163 Engineering (Prog. Biotechnol. V 12). These two structures are lacking an important piece of the structure from the so-called B-domain, in the area around the two Calcium ions and one Sodium ion binding sites. We have therefore used a 3D structure of an alpha-amylase BA2 (WO 96/23874 which is a hybrid between BAN™ (SEQ ID NO: 5) and *B. licheniformis* alpha-amylase (SEQ ID NO: 4). On basis of the structure a model of *B. licheniformis* alpha amylase and the SP722 (α -amylase has been built.

Fermentation and Purification of α -amylase Variants

Fermentation and purification may be performed by methods well known in the art.

Stability Determination

All stability trials are made using the same set up. The method is as follows:

The enzyme is incubated under the relevant conditions (1-4). Samples are taken at various time points, e.g., after 0, 5, 10, 15 and 30 minutes and diluted 25 times (same dilution for all taken samples) in assay buffer (0.1 M 50 mM Britton buffer pH 7.3) and the activity is measured using the Phadebas assay (Pharmacia) under standard conditions pH 7.3, 37° C.

The activity measured before incubation (0 minutes) is used as reference (100%). The decline in percent is calculated as a function of the incubation time. The table shows the residual activity after, e.g., 30 minutes of incubation.

Specific Activity Determination

The specific activity is determined using the Phadebas assay (Pharmacia) as activity/mg enzyme. The manufacturer's instructions are followed (see also below under "Assay for α -amylase activity).

Solubility Determination I

Purified enzyme is dialyzed against a selected buffer overnight. Standard conditions are 0.02 M Tris-HCl, 0.15 M NaCl, pH 7.5, room temperature. A preparation, containing approximately 40 mg enzyme is concentrated on an amicon cell using Millex ultrafiltration membranes, YM10, NMWL: 10,000. Measuring A_{280} before and during the process followed concentration of the enzyme. The concentration step is stopped when precipitation started to occur. Measurement of activity in the supernatant is made to ensure that the precipitate actually is amylase. The precipitate is then dissolved again by adding buffer at room temperature and the protein concentration is measured.

Solubility Determination II

Purified enzyme is dialyzed against a selected buffer overnight. Standard conditions are 0.01 M Boric acid, 0.01 M KCl, 0.002 M CaCl_2 , 0.15 M NaCl pH 7.5. A preparation, containing approximately 40 mg enzyme is concentrated on an amicon cell using Millex ultrafiltration membranes, YM10, NMWL: 10,000. Measuring A_{280} before and during the process followed concentration of the enzyme. The concentration step is stopped when precipitation started to occur. Measurement of activity in the supernatant is made to ensure that the precipitate actually is amylase. The precipitate is then dissolved again by adding buffer at room temperature and the protein concentration is measured.

Assays for Alpha-Amylase Activity

1. Phadebas Assay

Alpha-amylase activity is determined by a method employing Phadebas® tablets as substrate. Phadebas tablets (Phadebas® Amylase Test, supplied by Pharmacia Diagnostic) contain a cross-linked insoluble blue-colored starch polymer, which has been mixed with bovine serum albumin and a buffer substance and tableted.

For every single measurement one tablet is suspended in a tube containing 5 ml 50 mM Britton-Robinson buffer (50 mM acetic acid, 50 mM phosphoric acid, 50 mM boric acid, 0.1 mM CaCl_2 , pH adjusted to the value of interest with NaOH). The test is performed in a water bath at the temperature of interest. The alpha-amylase to be tested is diluted in x ml of 50 mM Britton-Robinson buffer. 1 ml of this alpha-amylase solution is added to the 5 ml 50 mM Britton-Robinson buffer. The starch is hydrolyzed by the alpha-amylase giving soluble blue fragments. The absorbance of the resulting blue solution, measured spectrophotometrically at 620 nm, is a function of the alpha-amylase activity.

It is important that the measured 620 nm absorbance after 10 or 15 minutes of incubation (testing time) is in the range of 0.2 to 2.0 absorbance units at 620 nm. In this absorbance range there is linearity between activity and absorbance (Lambert-Beer law). The dilution of the enzyme must therefore be adjusted to fit this criterion. Under a specified set of conditions (temp., pH, reaction time, buffer conditions) 1 mg of a given alpha-amylase will hydrolyze a certain amount of substrate and a blue colour will be produced. The colour intensity is measured at 620 nm. The measured absorbance is directly proportional to the specific activity (activity/mg of pure alpha-amylase protein) of the alpha-amylase in question under the given set of conditions.

2. Alternative Method

Alpha-amylase activity is determined by a method employing the PNP-G7 substrate. PNP-G7 which is a abbreviation for p-nitrophenyl-alpha,D-maltoheptaoside is a blocked oligosaccharide which can be cleaved by an endo-amylase. Following the cleavage, the alpha-Glucosidase included in the kit digest the substrate to liberate a free PNP molecule which has a yellow colour and thus can be measured by visible spectrophotometry at $\lambda=405$ nm. (400-420 nm). Kits containing PNP-G7 substrate and alpha-Glucosidase is manufactured by Boehringer-Mannheim (cat. No. 1054635).

To prepare the substrate one bottle of substrate (BM 1442309) is added to 5 ml buffer (BM1442309). To prepare the α -Glucosidase one bottle of alpha-Glucosidase (BM 1462309) is added to 45 ml buffer (BM1442309). The working solution is made by mixing 5 ml alpha-Glucosidase solution with 0.5 ml substrate.

The assay is performed by transforming 20 μ l enzyme solution to a 96 well microtitre plate and incubating at 25° C. 200 μ l working solution, 25° C. is added. The solution is mixed and pre-incubated 1 minute and absorption is measured every 15 sec. over 3 minutes at OD 405 nm.

The slope of the time dependent absorption-curve is directly proportional to the specific activity (activity per mg enzyme) of the alpha-amylase in question under the given set of conditions.

General Method for Random Mutagenesis by Use of the DOPE Program

The random mutagenesis may be carried out as follows:

1. Select regions of interest for modification in the parent enzyme
2. Decide on mutation sites and non-mutated sites in the selected region
3. Decide on which kind of mutations should be carried out, e.g. with respect to the desired stability and/or performance of the variant to be constructed
4. Select structurally reasonable mutations.
5. Adjust the residues selected by step 3 with regard to step 4.
6. Analyze by use of a suitable dope algorithm the nucleotide distribution.
7. If necessary, adjust the wanted residues to genetic code realism (e.g., taking into account constraints resulting from the genetic code (e.g. in order to avoid introduction of stop codons))(the skilled person will be aware that some codon combinations cannot be used in practice and will need to be adapted)
8. Make primers
9. Perform random mutagenesis by use of the primers
10. Select resulting α -amylase variants by screening for the desired improved properties.

Suitable dope algorithms for use in step 6 are well known in the art. One algorithm is described by Tomandl, D. et al., Journal of Computer-Aided Molecular Design, 11 (1997), pp. 29-38). Another algorithm, DOPE, is described in the following:

The Dope Program

The "DOPE" program is a computer algorithm useful to optimize the nucleotide composition of a codon triplet in such a way that it encodes an amino acid distribution which resembles most the wanted amino acid distribution. In order

to assess which of the possible distributions is the most similar to the wanted amino acid distribution, a scoring function is needed. In the "Dope" program the following function was found to be suited:

$$s \equiv \prod_{i=1}^N \left(\frac{x_i^{y_i} (1-x_i)^{1-y_i}}{y_i^{y_i} (1-y_i)^{1-y_i}} \right)^{w_i}$$

where the x_i 's are the obtained amounts of amino acids and groups of amino acids as calculated by the program, y_i 's are the wanted amounts of amino acids and groups of amino acids as defined by the user of the program (e.g. specify which of the 20 amino acids or stop codons are wanted to be introduced, e.g. with a certain percentage (e.g. 90% Ala, 3% Ile, 7% Val), and w_i 's are assigned weight factors as defined by the user of the program (e.g., depending on the importance of having a specific amino acid residue inserted into the position in question). N is 21 plus the number of amino acid groups as defined by the user of the program. For purposes of this function 0^0 is defined as being 1.

A Monte-Carlo algorithm (one example being the one described by Valleau, J. P. & Whittington, S. G. (1977) A guide to Monte Carlo for statistical mechanics: 1 Highways. In "Statistical Mechanics, Part A" Equilibrium Techniques ed. B. J. Berne, New York: Plenum) is used for finding the maximum value of this function. In each iteration the following steps are performed:

1. A new random nucleotide composition is chosen for each base, where the absolute difference between the current and the new composition is smaller than or equal to d for each of the four nucleotides G,A,T,C in all three positions of the codon (see below for definition of d).
2. The scores of the new composition and the current composition are compared by the use of the function s as described above. If the new score is higher or equal to the score of the current composition, the new composition is kept and the current composition is changed to the new one. If the new score is smaller, the probability of keeping the new composition is $\exp(1000(\text{new_score} - \text{current_score}))$.

A cycle normally consists of 1000 iterations as described above in which d is decreasing linearly from 1 to 0. One hundred or more cycles are performed in an optimization process. The nucleotide composition resulting in the highest score is finally presented.

EXAMPLES

Example 1

Method of Extracting Important Regions and Amino Acid Residues for Identifying SP722 Alpha-amylase Variants with Altered Properties

The tertiary structure of the SP722 alpha-amylase was displayed on a UNIX computer station running Insight and all hydrogens and water molecules were deleted. For this minimized amylase structure, all the symmetry related amylase molecules were displayed, according to the crystal parameters and the spacegroup determined in the pdb-structure file (Appendix 1). A small computer program was made to calculate the distance from each atom in the mother alpha-amylase to any atom in the symmetry related amylase structures. Setting the distance cut-off to 3.5 Å and 6.0 Å, respectively resulted in the lists below:

The amino acid residues being less than 6.0 Å from the nearest neighboring amylase molecule are the following positions identified in the model structure of the SP722 amylase: ASN 19, ASP 20, GLY 21, GLN 22, ASN 25, ARG 28, ASP 29, GLN 53, ARG 76, GLN 84, SER 87, HIS 90, LYS 93, ASN 94, ASN 125, ASN 126, ASN 128, LYS 142, ASP 144, LYS 156, TRP 157, ARG 158, TRP 159, TYR 160, HIS 161, PHE 173, GLN 174, ASN 175, ASP 183, GLY 184, LYS 185, ALA 186, TRP 187, ASP 188, TRP 189, GLU 190, SER 193, GLY 196, ASN 197, ASP 209, GLU 212, ASN 226, ASN 229, ALA 256, THR 257, GLY 258, LYS 259, ASN 280, LYS 281, TYR 298, ASN 299, ALA 300, ASN 302, SER 303, GLY 304, GLY 305, ASN 306, ALA 310, ASN 314, GLN 319, LYS 320, HIS 321, PRO 322, GLU 341, GLN 345, PHE 405, ASP 406, HIS 408, GLN 444, ALA 447, GLY 448, GLN 449, THR 463, ILE 464, ASN 465, ALA 466, ASP 467.

The amino acid residues being less than 3.5 Å from the nearest neighboring amylase molecule are the following positions identified in the model structure of the SP722 amylase: GLN 22, ASN 25, ARG 28, ARG 76, ASN 94, ASN 125, ASN 128, ARG 158, TYR 160, PHE 173, GLN 174, GLY 184, TRP 189, ASP 209, ASN 226, ASN 229, TYR 298, ASN 299, ASN 302, ASN 306, ASN 314, LYS 320, GLN 345, PHE 405, ALA 447, ALA 466.

Example 2

Alternative Method of Extracting Important Regions and Amino Acid Residues for Identifying SP722 Alpha-amylase Variants with Altered Properties

The tertiary structure of the SP722 alpha-amylase was displayed on a UNIX computer station running Insight and all hydrogen and water molecules were deleted. This minimized amylase structure was imported ("getmol") into the WHAT IF software (G. Vriend, J. Mol. Graph. (1990) 8, 52-56) and all the symmetry related amylase molecules within 6 angstrom were added to the soup ("symtry, symspg, sympar 6, soughl, soup). A new coordinate file for SP722 including the symmetry molecules was written (makmol, tot 0). The center SP722 amylase was then deleted from the structure file, and a new file including the surrounding molecules was written. A small computer program was made to calculate the distance from each atom in the mother alpha-amylase (original SP72 structure file without water molecules and Hydrogen atoms) to any atom in the symmetry related amylase file. Setting the distance cut-off to 3.5 Å and 6.0 Å, respectively resulted in identification of the position referred to in the description.

What If commands:

```
>>Whatif<< Starts WHAT IF
>>Getmol sp722_HOH.pdb<< import the water and H-depleted
                           SP722 structure file into
                           the WHAT IF software
>>symtry<<                Go to symmetry menu
>>symspg<<                Reads symmetry related information
                           in structure file
```

-continued

```
>>sympar 6<<           Makes symmetry related residues
                        within 6 A distance
>>soushl<<             Adds the symmetry molecules to the
                        soup
>>soup<<               Go to soup menu
>>makmol, "sp722_wi6.pdb", tot 0<< writes the "sp722_wi6"
                        pdb file including all atoms in the soup (SP722 and the symmetry
                        molecules within 6 Å).
```

Example 3

Homology Building of AA560 from SP722 Tertiary Structure

The overall homology of the AA560 alpha-amylase (SEQ ID NO: 12) to SP722 (SEQ ID NO: 4) is about 87% as described above. Sequence alignment of AA560 and SP722 shows there to be no insertion or deletions, which can also be seen in FIG. 1.

The tertiary structure of the AA560 alpha-amylase was model build on the structure disclosed in Appendix 1 using the method "Modelbuilding" described in the "Materials & Methods"-section.

The structure of SP722 was displayed on a UNIX work station running Insight and Homology software from BIOSYM, MSI. The amino acid sequences were aligned and the Sp722 coordinated assigned to the AA560 amino acids. The coordinates of the first four amino acids in AA560, which are missing in the SP722 structure, were assigned by the "END REPAIR" function.

The AA560 model was refined by first relaxing the amino acid side changes, using the "RELAX" command and then running molecular dynamics to minimise the energy of the 3D model. Default parameters from Insight 95, MSI were chosen for both relaxation molecular dynamics.

Finally the spacegroup and the unit cell dimentions are copied from the SP722 pdb file to the AA560 model file.

Example 4

Method of Extracting Important Regions for Identifying AA560 Alpha-amylase Variants with Altered Properties

The model build structure of AA560 was subjected to the same calculations as was SP722 in Example 1. Because the homology of the two alpha-amylases is as high as about 87% identity, the crystal interactions of AA560 are expected to similar to those of SP722, i.e., AA560 crystalize in the same spacegroup as SP722 and with the similar unity cell parameter.

The tertiary structure of the AA560 alpha-amylase was displayed on a UNIX computer station running Insight and all hydrogens and water molecules were deleted. For this minimized amylase structure, all the symetri related amylase molecules were displayed, according to the crystal parameters and the spacegroup for SP722 (Appendix 1). A small computer program was made to calculate the distance from each

atom in the "mother" alpha-amylase to any atom in the symetri related amylase structures. Setting the distance cut-off to 3.5 Å and 6.0 Å, respectively resulted in the lists below:

5 The amino acid residues being less than 6.0 Å from the nearest neighboring amylase molecule are the following positions identified in the model structure of the AA560 amylase: ASN 19, ASP 20, ASN 22, ASN 25, ARG 28, SER 29, GLN 53, ARG 76, GLN 84, ALA 87, ASN 90, LYS 93, SER 94, 10 PRO 124, ASN 125, ASN 126, ASN 128, LYS 142, ASP 144, LYS 156, TRP 157, ARG 158, TRP 159, TYR 160, HIS 161, SER 170, ARG 171, LYS 172, LEU 173, ASN 174, ASN 175, ASP 183, GLY 184, LYS 185, GLY 186, TRP 187, ASP 188, TRP 189, GLU 190, THR 193, ASN 195, GLY 196, ASN 15 197, ASP 209, GLU 212, ASN 226, GLY 229, ALA 256, THR 257, GLY 258, LYS 259, LYS 281, TYR 298, ASN 299, ALA 300, LYS 302, SER 303, GLY 304, ASN 306, ARG 310, GLN 311, ASN 314, GLN 319, ARG 320, HIS 321, PRO 322, GLU 20 341, GLU 345, LEU 405, HIS 408, ARG 444, ALA 447, GLY 448, GLN 449, THR 463, ILE 464, ASN 465, ALA 466, ASP 467.

25 The amino acid residues being less than 3.5 Å from the nearest neighboring amylase molecule are the following positions identified in the model structure of the AA560 amylase: ARG 28, ASN 125, ASN 128, ARG 158, TYR 160, ARG 171, 30 LEU 173, ASN 174, GLY 184, TRP 189, GLY 196, ASP 209, ASN 226, TYR 298, ASN 299, LYS 302, ASN 306, ARG 310, ASN 314, ARG 320, GLU 345, ALA 447, ALA 466.

Example 5

40 Construction, by Localized Random, Doped Mutagenesis, of AA560 Alpha-amylase Variants Having Increased Solubility in Comparison to the Parent Enzyme

45 To increase the solubility of the AA560 alpha-amylase random mutagenesis in pre-selected region was performed as described in the following.

Region:	Residue:
SA1:	R181-W189

50

55

60

65 The DOPE software (see "Materials and Methods") was used to determine spiked codons for each suggested change in the SA1 region minimizing the amount of stop codons (see table 1). The exact distribution of nucleotides was calculated in the three positions of the codon to give the suggested population of amino acid changes. The doped regions were doped specifically in the indicated positions to have a high chance of getting the desired residues, but still allow other possibilities.

TABLE 1

Distribution of amino acid residues for each position
R181: 72% R, 2% N, 7% Q, 4% H, 4% K, 11% S
G182: 73% G, 13% A, 12% S, 2% T
K185: 95% K, 5% R
G186: 50% A, 4% N, 6% D, 1% E, 1% G, 1% K, 5% S, 31% T
W187: 100% W
D188: 100% D
W189: 92% W, 8% S

The resulting doped oligonucleotide strand is shown in table 2 as sense strand: with the wild type nucleotide and amino acid sequences and the distribution of nucleotides for each doped position.

TABLE 2

Position	181	182	185	186	187	188	189	
Amino acid seq.	Arg	Gly	Lys	Gly	Trp	Asp	Trp	(SEQ ID NO: 12)
Wt nuc. seq.	aga	ggt	aaa	ggg	tgg	gat	tgg	(SEQ ID NO: 11)
Forward primer (SEQ ID NO: 14)								

FSA: 5'-caa aat cgt atc tac aaa ttc 123 456 a7g 8910 tgg gat tllg gaa
gta gat tcg gaa aat-3'

Distribution of nucleotides for each doped Position

1: 35% A, 65% C
2: 83% G, 17% A
3: 63% G, 37% T
4: 86% G, 14% A
5: 85% G, 15% C
6: 50% T, 50% C
7: 95% A, 5% G
8: 58% G, 37% A, 5% T
9: 86% C, 13% A, 1% G
10: 83% T, 17% G
11: 92% G, 8% C

Reverse primer (SEQ ID NO: 15)

RSA 5'-gaa ttt gta gat acg att ttg-3'

Random Mutagenesis

The spiked oligonucleotides apparent from Table 2 (which by a common term is designated FSA) and reverse primers RSA for the SA1 region and specific SEQ ID NO: 12: AA560 primers covering the SacII and the DraIII sites are used to generate PCR-library-fragments by the overlap extension method (Horton et al., Gene, 77 (1989), pp. 61-68) with an overlap of 21 base pairs. Plasmid pJE1 is template for the Polymerase Chain Reaction. The PCR fragments are cloned in the *E. coli/Bacillus* shuttle vector pDork101 (see "Materials and Methods" section) enabling mutagenesis in *E. coli* and immediate expression in *Bacillus subtilis* preventing lethal accumulation of amylases in *E. coli*. After establishing the cloned PCR fragments in *E. coli*, a modified pUC19 fragment is digested out of the plasmid and the promoter and the mutated Termamyl gene is physically connected and expression can take place in *Bacillus*.

Screening

The library may be screened in the low calcium filter assays described in the "Material and Methods" section above.

Example 6

Construction of Variants of AA560

The gene encoding the AA560 alpha-amylase shown in SEQ ID NO: 12 is located in a plasmid pTVB223. The amylase is expressed from the amyL promoter in this construct in *Bacillus subtilis*.

A variant of the invention with delta(D183-G184) mutations was constructed by the mega-primer method as described by Sarkar and Sommer, (1990), BioTechniques 8: 404-407.

Gene specific primer B1 (SEQ ID NO: 16) and mutagenic primer 101458 (SEQ ID NO: 18) were used to amplify by PCR an approximately 645 bp DNA fragment from a pTVB223 plasmid encoding AA560 shown in SEQ ID NO: 12).

The 645 bp fragment was purified from an agarose gel and used as a mega-primer together with primer Y2 (SEQ ID NO: 17) in a second PCR carried out on the same template.

The resulting approximately 1080 bp fragment was digested with restriction enzymes BstEII and AfIII and the resulting approximately 510 bp DNA fragment was purified and ligated with the pTVB223 plasmid digested with the same enzymes. Competent *Bacillus subtilis* SHA273 (amylase and protease low) cells were transformed with the ligation and Chloramphenicol resistant transformants and was checked by DNA sequencing to verify the presence of the correct mutations on the plasmid.

primer B1: (SEQ ID NO: 16)

5' CGA TTG CTG ACG CTG TTA TTT GCG 3'

primer Y2: (SEQ ID NO: 17)

5' CTT GTT CCC TTG TCA GAA CCA ATG 3'

primer 101458 (SEQ ID NO: 18)

5' GT CAT AGT TGC CGA AAT CTG TAT CGA CTT C 3'

33

The resulting plasmid encoding the AA560 amylase with delta(D183-G184)+N195F was named pTVB232.

The construction of the other variants of the invention was carried out in a similar manner.

Example 7

Determination of Solubility of AA560 and SP722 Variants

AA560 variant was constructed as described above. The solubility was determined as described in the "Material and Methods" section as Solubility Determination I

Variant	Solubility (mg/ml)
Wild-type AA560	2 mg/ml
AA560 delta(D183-G184) + N195F + N445Q + N446N(AX23)	more than 6 mg/ml

0.02 M Tris-HCl, 0.15 M NaCl, pH 7.5, room temperature

The concentration step was started with a protein amount of 40 mg and in general, 50% of the amylases were lost during the process. This loss of protein occurred for all enzymes in the initial phase of the process and full recovery of the enzymes were obtained in the terminating phase where the volumes are become very limited. Loss of enzymes was due to adsorption to the membrane.

Example 8

Determination of Solubility of AA560 Variants

AA560 variants were constructed as described above, using the wild-type AA560 as template. The solubility was

34

determined as described in the "Material and Methods" section under Solubility Determination II

Mutations	Solubility (g/L)
Wild type AA560	2.8
AA560 + N125A	9
AA560 + N125R	9
AA560 + N306R	7
AA560 + Y298H + N299A + K302R + S303Q + N306G	12
AA560 + delta(D183 + G184) + R181Q + E345R	12
AA560 + delta(D183 + G184) + R181Q + W189R	4.5
AA560 + delta(D183 + G184) + R181Q + S94K + W189R	7
AA560 + delta(D183 + G184) + N195F + R118K + R320K + R458K	10
AA560 + delta(D183 + G184) + N195F + W189K + N306K + N445K	10
AA560 + delta(D183 + G184) + N195F + R118K + N125K + R444K + N445K	3
AA560 + delta(D183 + G184) + N195F + W189K + N445K	12
AA560 + delta(D183 + G184) + N195F + R400T	4
AA560 + delta(D183 + G184) + N195F + W439R	5.5
AA560 + delta(D183 + G184) + N195F + Q449E	3.4
AA560 + delta(D183 + G184) + N195F + N484Q	4.3
AA560 + delta(D183 + G184) + N195F + R181Q + N445Q + K446N + N484E	4.15
AA560 + delta(D183 + G184) + N195F + R181E + N445Q + K446N	3.5
AA560 + delta(D183 + G184) + N195F + R181E + K446N	5.2
AA560 + delta(D183 + G184) + N195F + R310A + R181Q + N445Q + K446N	5
AA560 + delta(D183 + G184) + N195F + R320K + R181Q + N445Q + K446N	6.9
AA560 + delta(D183 + G184) + N195F + Q319K + R320D + R181Q + N445Q + K446N	4
AA560 + delta(D183 + G184) + N195F + N306A + R181Q + N445Q + K446N	5.5
AA560 + delta(D183 + G184) + N195F + K302N + R181Q + N445Q + K446N	8
AA560 + delta(D183 + G184) + N195F + E345N + R181Q + N445Q + K446N	3.5
AA560 + delta(D183 + G184) + N195F + Y298F + R181Q + N445Q + K446N	5
AA560 + delta(D183 + G184) + N195F + R28N + R181Q + N445Q + K446N	4.5
AA560 + delta(D183 + G184) + N195F + R28N + R310A + R181Q + N445Q + K446N	11
AA560 + delta(D183 + G184) + N195F + N128D + N306D + R181Q + N445Q + K446N	5.3

APPENDIX 1

	CRYST1	48.180	75.847	155.230	90.00	90.00	90.00	P	21	21	21	
	SCALE1	0.02076	0.00000	0.00000	0.00000	0.00000	0.00000					
5	SCALE2	0.00000	0.01318	0.00000	0.00000	0.00000	0.00000					
	SCALE3	0.00000	0.00000	0.00644	0.00000	0.00000	0.00000					
	ATOM	1	N	THR	A	5	7.992	45.862	57.008	1.00	44.97	7
	ATOM	2	CA	THR	A	5	9.424	45.847	57.375	1.00	44.28	6
	ATOM	3	C	THR	A	5	9.791	44.763	58.368	1.00	42.47	6
10	ATOM	4	O	THR	A	5	9.118	44.516	59.385	1.00	44.78	8
	ATOM	5	CB	THR	A	5	9.859	47.256	57.794	1.00	53.11	6
	ATOM	6	OG1	THR	A	5	8.936	48.132	57.101	1.00	57.19	8
	ATOM	7	CG2	THR	A	5	11.285	47.524	57.327	1.00	53.46	6
	ATOM	8	N	ASN	A	6	10.798	43.965	58.016	1.00	37.90	7
15	ATOM	9	CA	ASN	A	6	11.182	42.796	58.794	1.00	32.63	6
	ATOM	10	C	ASN	A	6	11.930	43.205	60.065	1.00	30.68	6
	ATOM	11	O	ASN	A	6	12.814	44.059	60.030	1.00	29.58	8
	ATOM	12	CB	ASN	A	6	12.053	41.919	57.914	1.00	30.63	6
	ATOM	13	CG	ASN	A	6	11.382	41.198	56.759	1.00	17.30	6
20	ATOM	14	OD1	ASN	A	6	10.296	40.687	56.891	1.00	20.22	8
	ATOM	15	ND2	ASN	A	6	12.101	41.145	55.643	1.00	32.47	7
	ATOM	16	N	GLY	A	7	11.603	42.548	61.186	1.00	28.09	7
	ATOM	17	CA	GLY	A	7	12.292	42.881	62.451	1.00	22.75	6
	ATOM	18	C	GLY	A	7	13.597	42.146	62.640	1.00	19.14	6
	ATOM	19	O	GLY	A	7	13.695	40.965	62.333	1.00	16.06	8
	ATOM	20	N	THR	A	8	14.624	42.823	63.147	1.00	18.17	7
	ATOM	21	CA	THR	A	8	15.896	42.176	63.458	1.00	19.10	6
	ATOM	22	C	THR	A	8	16.482	42.662	64.779	1.00	17.43	6
	ATOM	23	O	THR	A	8	16.638	43.853	64.952	1.00	15.95	8
	ATOM	24	CB	THR	A	8	16.979	42.465	62.372	1.00	26.45	6
	ATOM	25	OG1	THR	A	8	16.351	42.055	61.153	1.00	24.27	8
	ATOM	26	CG2	THR	A	8	18.194	41.568	62.558	1.00	15.46	6
	ATOM	27	N	MET	A	9	16.841	41.711	65.650	1.00	16.99	7
	ATOM	28	CA	MET	A	9	17.410	42.149	66.957	1.00	16.54	6
35	ATOM	29	C	MET	A	9	18.908	42.032	66.891	1.00	14.09	6
	ATOM	30	O	MET	A	9	19.450	41.117	66.285	1.00	16.28	8
	ATOM	31	CB	MET	A	9	16.903	41.092	67.986	1.00	20.39	6
	ATOM	32	CG	MET	A	9	17.005	41.347	69.462	1.00	34.30	6
	ATOM	33	SD	MET	A	9	16.749	39.831	70.439	1.00	29.87	16
40	ATOM	34	CE	MET	A	9	15.299	39.172	69.801	1.00	10.47	6
	ATOM	35	N	MET	A	10	19.658	42.840	67.617	1.00	12.91	7
	ATOM	36	CA	MET	A	10	21.063	42.531	67.806	1.00	15.03	6
	ATOM	37	C	MET	A	10	21.371	42.281	69.316	1.00	15.55	6
	ATOM	38	O	MET	A	10	20.968	43.127	70.123	1.00	16.31	8
45	ATOM	39	CB	MET	A	10	21.918	43.731	67.392	1.00	8.10	6
	ATOM	40	CG	MET	A	10	23.386	43.336	67.340	1.00	18.96	6
	ATOM	41	SD	MET	A	10	24.227	44.719	66.507	1.00	26.55	16
	ATOM	42	CE	MET	A	10	25.899	44.253	66.714	1.00	22.28	6
	ATOM	43	N	GLN	A	11	22.169	41.302	69.642	1.00	15.64	7
50	ATOM	44	CA	GLN	A	11	22.676	41.141	70.997	1.00	16.62	6
	ATOM	45	C	GLN	A	11	23.900	42.031	71.121	1.00	14.80	6
	ATOM	46	O	GLN	A	11	24.973	41.754	70.591	1.00	15.68	8
	ATOM	47	CB	GLN	A	11	23.021	39.672	71.257	1.00	21.35	6
	ATOM	48	CG	GLN	A	11	23.790	39.566	72.563	1.00	9.63	6
55	ATOM	49	CD	GLN	A	11	24.190	38.189	72.982	1.00	16.22	6
	ATOM	50	OE1	GLN	A	11	24.002	37.196	72.298	1.00	19.21	8
	ATOM	51	NE2	GLN	A	11	24.789	38.087	74.175	1.00	11.66	7
	ATOM	52	N	TYR	A	12	23.760	43.191	71.741	1.00	14.58	7
	ATOM	53	CA	TYR	A	12	24.863	44.157	71.774	1.00	14.52	6
60	ATOM	54	C	TYR	A	12	25.913	43.966	72.861	1.00	16.45	6
	ATOM	55	O	TYR	A	12	26.204	44.903	73.648	1.00	18.06	8
	ATOM	56	CB	TYR	A	12	24.206	45.550	71.733	1.00	13.22	6
	ATOM	57	CG	TYR	A	12	25.138	46.568	71.112	1.00	19.25	6
	ATOM	58	CD1	TYR	A	12	25.099	46.777	69.714	1.00	21.72	6

	ATOM	59	CD2	TYR	A	12	26.042	47.309	71.833	1.00	21.37	6
	ATOM	60	CE1	TYR	A	12	25.939	47.688	69.119	1.00	23.24	6
	ATOM	61	CE2	TYR	A	12	26.857	48.237	71.237	1.00	25.94	6
	ATOM	62	CZ	TYR	A	12	26.807	48.431	69.845	1.00	25.18	6
5	ATOM	63	OH	TYR	A	12	27.689	49.335	69.287	1.00	25.31	8
	ATOM	64	N	PHE	A	13	26.564	42.818	72.979	1.00	13.34	7
	ATOM	65	CA	PHE	A	13	27.685	42.656	73.887	1.00	16.82	6
	ATOM	66	C	PHE	A	13	28.274	41.290	73.605	1.00	14.75	6
	ATOM	67	O	PHE	A	13	27.546	40.479	73.068	1.00	14.38	8
10	ATOM	68	CB	PHE	A	13	27.294	42.776	75.388	1.00	15.66	6
	ATOM	69	CG	PHE	A	13	26.320	41.755	75.919	1.00	12.49	6
	ATOM	70	CD1	PHE	A	13	24.961	41.920	75.789	1.00	13.73	6
	ATOM	71	CD2	PHE	A	13	26.743	40.643	76.601	1.00	14.47	6
	ATOM	72	CE1	PHE	A	13	24.033	41.007	76.282	1.00	12.15	6
15	ATOM	73	CE2	PHE	A	13	25.835	39.720	77.121	1.00	19.40	6
	ATOM	74	CZ	PHE	A	13	24.466	39.875	76.958	1.00	11.64	6
	ATOM	75	N	GLU	A	14	29.485	41.003	74.010	1.00	14.36	7
	ATOM	76	CA	GLU	A	14	30.034	39.676	74.020	1.00	16.15	6
	ATOM	77	C	GLU	A	14	30.746	39.519	75.403	1.00	17.45	6
20	ATOM	78	O	GLU	A	14	30.913	40.533	76.085	1.00	17.41	8
	ATOM	79	CB	GLU	A	14	31.054	39.352	72.923	1.00	16.10	6
	ATOM	80	CG	GLU	A	14	32.102	40.433	72.801	1.00	14.02	6
	ATOM	81	CD	GLU	A	14	33.463	39.876	73.166	1.00	19.45	6
	ATOM	82	OE1	GLU	A	14	33.542	38.730	73.659	1.00	17.76	8
	ATOM	83	OE2	GLU	A	14	34.460	40.577	72.944	1.00	24.92	8
	ATOM	84	N	TRP	A	15	31.209	38.352	75.765	1.00	16.89	7
	ATOM	85	CA	TRP	A	15	31.732	38.068	77.068	1.00	19.25	6
	ATOM	86	C	TRP	A	15	32.947	38.939	77.396	1.00	20.43	6
	ATOM	87	O	TRP	A	15	33.110	39.478	78.488	1.00	19.09	8
	ATOM	88	CB	TRP	A	15	32.101	36.576	77.206	1.00	20.93	6
	ATOM	89	CG	TRP	A	15	32.291	36.259	78.669	1.00	23.04	6
	ATOM	90	CD1	TRP	A	15	33.453	36.102	79.356	1.00	31.96	6
	ATOM	91	CD2	TRP	A	15	31.235	36.075	79.620	1.00	19.31	6
	ATOM	92	NE1	TRP	A	15	33.198	35.828	80.689	1.00	25.07	7
35	ATOM	93	CE2	TRP	A	15	31.847	35.794	80.866	1.00	26.64	6
	ATOM	94	CE3	TRP	A	15	29.844	36.098	79.535	1.00	18.13	6
	ATOM	95	CZ2	TRP	A	15	31.099	35.552	82.018	1.00	22.00	6
	ATOM	96	CZ3	TRP	A	15	29.110	35.874	80.702	1.00	29.43	6
	ATOM	97	CH2	TRP	A	15	29.738	35.616	81.937	1.00	13.19	6
40	ATOM	98	N	HIS	A	16	33.835	39.011	76.425	1.00	18.44	7
	ATOM	99	CA	HIS	A	16	35.061	39.722	76.562	1.00	17.90	6
	ATOM	100	C	HIS	A	16	35.149	41.187	76.257	1.00	17.37	6
	ATOM	101	O	HIS	A	16	36.293	41.637	76.074	1.00	19.01	8
	ATOM	102	CB	HIS	A	16	36.185	38.908	75.918	1.00	25.12	6
45	ATOM	103	CG	HIS	A	16	36.354	37.568	76.564	1.00	22.79	6
	ATOM	104	ND1	HIS	A	16	36.995	37.436	77.791	1.00	31.80	7
	ATOM	105	CD2	HIS	A	16	35.974	36.324	76.195	1.00	30.13	6
	ATOM	106	CE1	HIS	A	16	37.007	36.145	78.108	1.00	36.35	6
	ATOM	107	NE2	HIS	A	16	36.391	35.434	77.169	1.00	28.59	7
50	ATOM	108	N	LEU	A	17	34.102	41.977	76.290	1.00	16.37	7
	ATOM	109	CA	LEU	A	17	34.310	43.400	76.062	1.00	17.67	6
	ATOM	110	C	LEU	A	17	35.251	43.901	77.175	1.00	23.03	6
	ATOM	111	O	LEU	A	17	35.367	43.325	78.258	1.00	20.48	8
	ATOM	112	CB	LEU	A	17	32.998	44.133	76.231	1.00	19.00	6
55	ATOM	113	CG	LEU	A	17	31.936	43.825	75.166	1.00	23.04	6
	ATOM	114	CD1	LEU	A	17	30.602	44.392	75.618	1.00	15.57	6
	ATOM	115	CD2	LEU	A	17	32.423	44.488	73.857	1.00	16.06	6
	ATOM	116	N	PRO	A	18	36.031	44.902	76.847	1.00	23.78	7
	ATOM	117	CA	PRO	A	18	36.979	45.490	77.777	1.00	24.94	6
60	ATOM	118	C	PRO	A	18	36.187	46.159	78.903	1.00	24.27	6
	ATOM	119	O	PRO	A	18	35.132	46.765	78.711	1.00	23.28	8
	ATOM	120	CB	PRO	A	18	37.748	46.610	77.012	1.00	24.47	6
	ATOM	121	CG	PRO	A	18	36.813	46.841	75.862	1.00	25.71	6
	ATOM	122	CD	PRO	A	18	35.984	45.606	75.564	1.00	24.09	6
65	ATOM	123	N	ASN	A	19	36.761	46.106	80.092	1.00	26.70	7

	ATOM	124	CA	ASN	A	19	36.172	46.812	81.251	1.00	27.71	6
	ATOM	125	C	ASN	A	19	36.645	48.255	81.184	1.00	28.45	6
	ATOM	126	O	ASN	A	19	37.608	48.592	81.900	1.00	28.72	8
	ATOM	127	CB	ASN	A	19	36.642	46.133	82.547	1.00	27.29	6
5	ATOM	128	CG	ASN	A	19	36.225	46.903	83.794	1.00	29.44	6
	ATOM	129	OD1	ASN	A	19	35.232	47.640	83.776	1.00	22.52	8
	ATOM	130	ND2	ASN	A	19	37.044	46.750	84.839	1.00	25.06	7
	ATOM	131	N	ASP	A	20	35.986	49.096	80.377	1.00	28.38	7
	ATOM	132	CA	ASP	A	20	36.539	50.454	80.270	1.00	27.78	6
10	ATOM	133	C	ASP	A	20	35.449	51.479	80.504	1.00	28.07	6
	ATOM	134	O	ASP	A	20	35.640	52.659	80.210	1.00	28.77	8
	ATOM	135	CB	ASP	A	20	37.177	50.655	78.893	1.00	26.77	6
	ATOM	136	CG	ASP	A	20	36.200	50.561	77.731	1.00	33.87	6
	ATOM	137	OD1	ASP	A	20	34.974	50.296	77.873	1.00	24.14	8
15	ATOM	138	OD2	ASP	A	20	36.728	50.764	76.603	1.00	37.81	8
	ATOM	139	N	GLY	A	21	34.244	51.012	80.822	1.00	26.21	7
	ATOM	140	CA	GLY	A	21	33.162	51.940	81.081	1.00	27.22	6
	ATOM	141	C	GLY	A	21	32.691	52.722	79.860	1.00	26.93	6
	ATOM	142	O	GLY	A	21	31.815	53.590	80.016	1.00	25.54	8
20	ATOM	143	N	GLN	A	22	33.064	52.279	78.654	1.00	27.07	7
	ATOM	144	CA	GLN	A	22	32.703	53.030	77.462	1.00	27.36	6
	ATOM	145	C	GLN	A	22	31.641	52.404	76.590	1.00	27.67	6
	ATOM	146	O	GLN	A	22	31.360	52.911	75.502	1.00	28.65	8
	ATOM	147	CB	GLN	A	22	33.992	53.128	76.602	1.00	34.67	6
	ATOM	148	CG	GLN	A	22	34.972	54.171	77.137	1.00	48.07	6
	ATOM	149	CD	GLN	A	22	34.124	55.372	77.568	1.00	58.84	6
	ATOM	150	OE1	GLN	A	22	33.337	55.865	76.748	1.00	55.38	8
	ATOM	151	NE2	GLN	A	22	34.273	55.691	78.848	1.00	68.48	7
	ATOM	152	N	HIS	A	23	31.171	51.248	77.026	1.00	25.72	7
	ATOM	153	CA	HIS	A	23	30.218	50.491	76.306	1.00	24.66	6
	ATOM	154	C	HIS	A	23	28.930	51.227	76.079	1.00	26.24	6
	ATOM	155	O	HIS	A	23	28.425	51.142	74.940	1.00	26.09	8
	ATOM	156	CB	HIS	A	23	29.944	49.132	76.924	1.00	27.50	6
	ATOM	157	CG	HIS	A	23	29.459	48.262	75.783	1.00	30.42	6
35	ATOM	158	ND1	HIS	A	23	28.124	47.891	75.695	1.00	26.32	7
	ATOM	159	CD2	HIS	A	23	30.139	47.735	74.731	1.00	18.69	6
	ATOM	160	CE1	HIS	A	23	28.009	47.109	74.625	1.00	24.30	6
	ATOM	161	NE2	HIS	A	23	29.197	46.996	74.051	1.00	25.74	7
	ATOM	162	N	TRP	A	24	28.389	51.936	77.058	1.00	24.06	7
	ATOM	163	CA	TRP	A	24	27.164	52.668	76.740	1.00	24.62	6
	ATOM	164	C	TRP	A	24	27.436	53.777	75.708	1.00	26.89	6
	ATOM	165	O	TRP	A	24	26.551	54.069	74.901	1.00	27.55	8
	ATOM	166	CB	TRP	A	24	26.500	53.227	77.983	1.00	23.57	6
	ATOM	167	CG	TRP	A	24	26.098	52.223	79.031	1.00	29.81	6
45	ATOM	168	CD1	TRP	A	24	26.275	52.395	80.378	1.00	33.41	6
	ATOM	169	CD2	TRP	A	24	25.403	50.979	78.874	1.00	26.85	6
	ATOM	170	NE1	TRP	A	24	25.740	51.334	81.064	1.00	25.62	7
	ATOM	171	CE2	TRP	A	24	25.192	50.446	80.180	1.00	33.54	6
	ATOM	172	CE3	TRP	A	24	24.920	50.239	77.790	1.00	19.92	6
50	ATOM	173	CZ2	TRP	A	24	24.573	49.204	80.388	1.00	20.29	6
	ATOM	174	CZ3	TRP	A	24	24.285	49.021	77.982	1.00	18.51	6
	ATOM	175	CH2	TRP	A	24	24.113	48.505	79.295	1.00	28.71	6
	ATOM	176	N	ASN	A	25	28.591	54.418	75.710	1.00	26.59	7
	ATOM	177	CA	ASN	A	25	28.968	55.488	74.809	1.00	26.82	6
55	ATOM	178	C	ASN	A	25	29.058	54.937	73.374	1.00	26.47	6
	ATOM	179	O	ASN	A	25	28.457	55.583	72.526	1.00	27.54	8
	ATOM	180	CB	ASN	A	25	30.302	56.133	75.214	1.00	26.92	6
	ATOM	181		ARG	A	26	29.669	53.786	73.166	1.00	25.06	7
	ATOM	185	CA	ARG	A	26	29.742	53.064	71.909	1.00	24.34	6
60	ATOM	186	C	ARG	A	26	28.350	52.795	71.364	1.00	26.26	6
	ATOM	187	O	ARG	A	26	27.987	53.129	70.211	1.00	28.46	8
	ATOM	188	CB	ARG	A	26	30.437	51.710	71.988	1.00	18.01	6
	ATOM	189	CG	ARG	A	26	31.918	51.719	72.254	1.00	30.32	6
	ATOM	190	CD	ARG	A	26	34.441	50.556	74.746	1.00	30.68	7
65	ATOM	194	NH2	ARG	A	26	33.265	48.804	75.596	1.00	35.01	7

	ATOM	195	N	LEU	A	27	27.459	52.258	72.208	1.00	25.01	7
	ATOM	196	CA	LEU	A	27	25.274	51.387	72.868	1.00	15.58	6
	ATOM	200	CG	LEU	A	27	23.794	51.142	72.617	1.00	21.63	6
	ATOM	201	CD1	LEU	A	27	23.655	50.255	71.361	1.00	22.69	6
5	ATOM	202	CD2	ARG	A	28	25.475	56.144	70.282	1.00	29.78	6
	ATOM	206	O	ARG	A	28	24.697	56.631	69.479	1.00	28.83	8
	ATOM	207	CB	ARG	A	28	25.466	56.807	72.651	1.00	31.86	6
	ATOM	208	CG	ARG	A	28	24.876	58.145	72.269	1.00	37.49	6
	ATOM	209	CD	ARG	A	28	25.164	59.255	73.228	1.00	44.67	6
10	ATOM	210	NE	ARG	A	28	26.521	59.652	73.443	1.00	61.34	7
	ATOM	211	CZ	ARG	A	28	27.711	59.325	73.002	1.00	66.92	6
	ATOM	212	NH1	ARG	A	28	27.919	58.379	72.101	1.00	72.14	7
	ATOM	213	NH2	ARG	A	28	28.775	59.959	73.482	1.00	73.55	7
	ATOM	214	N	ASP	A	29	26.776	56.044	70.052	1.00	30.37	7
15	ATOM	215	CA	ASP	A	29	27.415	56.397	68.797	1.00	31.81	6
	ATOM	216	C	ASP	A	29	26.957	55.556	67.596	1.00	31.24	6
	ATOM	217	O	ASP	A	29	26.834	56.080	66.507	1.00	32.51	8
	ATOM	218	CB	ASP	A	29	28.924	56.146	68.920	1.00	37.35	6
	ATOM	219	CG	ASP	A	29	29.654	57.288	69.578	1.00	59.15	6
20	ATOM	220	OD1	ASP	A	29	29.044	58.378	69.658	1.00	70.33	8
	ATOM	221	OD2	ASP	A	29	30.815	57.073	70.001	1.00	68.87	8
	ATOM	222	N	ASP	A	30	26.669	54.287	67.733	1.00	29.14	7
	ATOM	223	CA	ASP	A	30	26.201	53.368	66.728	1.00	28.11	6
	ATOM	224	C	ASP	A	30	24.732	53.414	66.407	1.00	26.63	6
25	ATOM	225	O	ASP	A	30	24.254	52.741	65.481	1.00	25.59	8
	ATOM	226	CB	ASP	A	30	26.522	51.957	67.270	1.00	28.11	6
	ATOM	227	CG	ASP	A	30	27.095	51.000	66.268	1.00	40.59	6
	ATOM	228	OD1	ASP	A	30	27.215	51.364	65.080	1.00	36.45	8
	ATOM	229	OD2	ASP	A	30	27.418	49.858	66.666	1.00	33.26	8
30	ATOM	230	N	ALA	A	31	23.951	54.167	67.177	1.00	26.99	7
	ATOM	231	CA	ALA	A	31	22.500	54.152	67.001	1.00	29.43	6
	ATOM	232	C	ALA	A	31	22.008	54.304	65.557	1.00	31.37	6
	ATOM	233	O	ALA	A	31	21.093	53.581	65.107	1.00	29.31	8
	ATOM	234	CB	ALA	A	31	21.876	55.193	67.930	1.00	24.51	6
35	ATOM	235	N	SER	A	32	22.536	55.287	64.829	1.00	30.92	7
	ATOM	236	CA	SER	A	32	22.120	55.571	63.454	1.00	31.74	6
	ATOM	237	C	SER	A	32	22.581	54.499	62.471	1.00	30.97	6
	ATOM	238	O	SER	A	32	21.755	54.063	61.679	1.00	31.18	8
	ATOM	239	CB	SER	A	32	22.718	56.917	63.029	1.00	39.56	6
40	ATOM	240	OG	SER	A	32	22.235	57.819	64.035	1.00	51.56	8
	ATOM	241	N	ASN	A	33	23.815	54.048	62.624	1.00	29.10	7
	ATOM	242	CA	ASN	A	33	24.326	52.942	61.839	1.00	31.79	6
	ATOM	243	C	ASN	A	33	23.438	51.724	61.953	1.00	31.25	6
	ATOM	244	O	ASN	A	33	22.833	51.264	60.966	1.00	33.18	8
45	ATOM	245	CB	ASN	A	33	25.756	52.589	62.274	1.00	48.26	6
	ATOM	246	CG	ASN	A	33	26.695	53.755	62.031	1.00	68.29	6
	ATOM	247	OD1	ASN	A	33	27.868	53.733	62.424	1.00	77.59	8
	ATOM	248	ND2	ASN	A	33	26.213	54.813	61.370	1.00	73.87	7
	ATOM	249	N	LEU	A	34	23.210	51.247	63.171	1.00	30.16	7
50	ATOM	250	CA	LEU	A	34	22.367	50.067	63.396	1.00	29.45	6
	ATOM	251	C	LEU	A	34	21.034	50.177	62.686	1.00	28.51	6
	ATOM	252	O	LEU	A	34	20.556	49.220	62.044	1.00	29.66	8
	ATOM	253	CB	LEU	A	34	22.161	49.834	64.927	1.00	27.74	6
	ATOM	254	CG	LEU	A	34	23.413	49.499	65.719	1.00	20.61	6
55	ATOM	255	CD1	LEU	A	34	23.209	49.686	67.215	1.00	29.04	6
	ATOM	256	CD2	LEU	A	34	23.890	48.078	65.465	1.00	32.64	6
	ATOM	257	N	ARG	A	35	20.364	51.311	62.823	1.00	27.32	7
	ATOM	258	CA	ARG	A	35	19.081	51.557	62.189	1.00	29.35	6
	ATOM	259	C	ARG	A	35	19.214	51.455	60.657	1.00	30.45	6
60	ATOM	260	O	ARG	A	35	18.392	50.762	60.059	1.00	29.83	8
	ATOM	261	CB	ARG	A	35	18.524	52.918	62.569	1.00	44.28	6
	ATOM	262	CG	ARG	A	35	17.495	53.521	61.643	1.00	57.02	6
	ATOM	263	CD	ARG	A	35	16.073	53.106	61.959	1.00	66.44	6
	ATOM	264	NE	ARG	A	35	15.900	51.741	62.407	1.00	70.16	7
65	ATOM	265	CZ	ARG	A	35	15.357	50.735	61.742	1.00	79.55	6

	ATOM	266	NH1	ARG	A	35	14.861	50.835	60.517	1.00	84.75	7
	ATOM	267	NH2	ARG	A	35	15.301	49.545	62.326	1.00	84.97	7
	ATOM	268	N	ASN	A	36	20.248	52.071	60.108	1.00	30.64	7
	ATOM	269	CA	ASN	A	36	20.499	52.050	58.674	1.00	33.50	6
5	ATOM	270	C	ASN	A	36	20.753	50.627	58.180	1.00	33.11	6
	ATOM	271	O	ASN	A	36	20.206	50.308	57.119	1.00	34.43	8
	ATOM	272	CB	ASN	A	36	21.733	52.898	58.251	1.00	33.25	6
	ATOM	273	CG	ASN	A	36	21.318	54.360	58.192	1.00	47.82	6
	ATOM	274	OD1	ASN	A	36	20.207	54.652	57.727	1.00	57.93	8
10	ATOM	275	ND2	ASN	A	36	22.159	55.275	58.664	1.00	49.08	7
	ATOM	276	N	ARG	A	37	21.473	49.799	58.953	1.00	30.82	7
	ATOM	277	CA	ARG	A	37	21.675	48.412	58.544	1.00	28.45	6
	ATOM	278	C	ARG	A	37	20.462	47.517	58.755	1.00	27.29	6
	ATOM	279	O	ARG	A	37	20.537	46.312	58.476	1.00	28.02	8
15	ATOM	280	CB	ARG	A	37	22.878	47.755	59.170	1.00	33.91	6
	ATOM	281	CG	ARG	A	37	24.277	48.255	58.983	1.00	48.35	6
	ATOM	282	CD	ARG	A	37	24.485	49.333	57.956	1.00	64.54	6
	ATOM	283	NE	ARG	A	37	25.152	48.953	56.738	1.00	78.70	7
	ATOM	284	CZ	ARG	A	37	24.836	48.073	55.801	1.00	90.48	6
20	ATOM	285	NH1	ARG	A	37	23.749	47.306	55.840	1.00	91.76	7
	ATOM	286	NH2	ARG	A	37	25.672	47.941	54.763	1.00	96.24	7
	ATOM	287	N	GLY	A	38	19.312	47.981	59.205	1.00	26.89	7
	ATOM	288	CA	GLY	A	38	18.148	47.144	59.413	1.00	27.35	6
	ATOM	289	C	GLY	A	38	17.900	46.658	60.843	1.00	27.95	6
	ATOM	290	O	GLY	A	38	16.882	45.992	61.080	1.00	28.18	8
	ATOM	291	N	ILE	A	39	18.763	46.951	61.810	1.00	27.05	7
	ATOM	292	CA	ILE	A	39	18.517	46.493	63.191	1.00	24.22	6
	ATOM	293	C	ILE	A	39	17.353	47.254	63.782	1.00	22.57	6
	ATOM	294	O	ILE	A	39	17.452	48.494	63.788	1.00	22.56	8
	ATOM	295	CB	ILE	A	39	19.756	46.783	64.052	1.00	26.96	6
	ATOM	296	CG1	ILE	A	39	21.004	46.133	63.441	1.00	16.93	6
	ATOM	297	CG2	ILE	A	39	19.574	46.307	65.506	1.00	15.96	6
	ATOM	298	CD1	ILE	A	39	20.880	44.660	63.164	1.00	17.43	6
	ATOM	299	N	THR	A	40	16.295	46.579	64.216	1.00	21.17	7
35	ATOM	300	CA	THR	A	40	15.193	47.336	64.794	1.00	21.79	6
	ATOM	301	C	THR	A	40	15.082	47.205	66.334	1.00	22.68	6
	ATOM	302	O	THR	A	40	14.185	47.800	66.940	1.00	21.81	8
	ATOM	303	CB	THR	A	40	13.886	46.822	64.184	1.00	21.04	6
	ATOM	304	OG1	THR	A	40	13.789	45.438	64.408	1.00	24.12	8
40	ATOM	305	CG2	THR	A	40	13.830	47.029	62.667	1.00	30.33	6
	ATOM	306	N	PRO	A	45	23.742	43.432	78.684	1.00	16.53	6
	ATOM	343	C	PRO	A	45	23.197	43.957	80.047	1.00	15.40	6
	ATOM	344	O	PRO	A	45	22.620	45.055	80.187	1.00	11.51	8
	ATOM	345	CB	PRO	A	45	25.283	43.566	78.614	1.00	15.61	6
45	ATOM	346	CG	PRO	A	45	25.399	44.987	78.130	1.00	16.58	6
	ATOM	347	CD	PRO	A	45	24.258	45.220	77.138	1.00	17.71	6
	ATOM	348	N	PRO	A	46	23.250	43.079	81.026	1.00	15.72	7
	ATOM	349	CA	PRO	A	46	22.868	43.394	82.434	1.00	15.02	6
	ATOM	350	C	PRO	A	46	23.310	44.804	82.792	1.00	10.92	6
50	ATOM	351	O	PRO	A	46	24.505	45.066	82.711	1.00	14.77	8
	ATOM	352	CB	PRO	A	46	23.553	42.319	83.299	1.00	15.77	6
	ATOM	353	CG	PRO	A	46	23.615	41.142	82.332	1.00	18.86	6
	ATOM	354	CD	PRO	A	46	23.898	41.758	80.967	1.00	15.86	6
	ATOM	355	N	ALA	A	47	22.400	45.735	83.008	1.00	8.30	7
55	ATOM	356	CA	ALA	A	47	22.727	47.108	83.291	1.00	14.65	6
	ATOM	357	C	ALA	A	47	22.986	47.460	84.787	1.00	16.30	6
	ATOM	358	O	ALA	A	47	23.364	48.599	85.045	1.00	14.79	8
	ATOM	359	CB	ALA	A	47	21.507	47.957	82.916	1.00	11.00	6
	ATOM	360	N	TRP	A	48	22.763	46.486	85.681	1.00	18.56	7
60	ATOM	361	CA	TRP	A	48	22.899	46.723	87.124	1.00	18.89	6
	ATOM	362	C	TRP	A	48	24.242	46.318	87.678	1.00	19.80	6
	ATOM	363	O	TRP	A	48	21.772	45.983	87.890	1.00	11.27	6
	ATOM	365	CG	TRP	A	48	21.837	44.535	87.479	1.00	14.85	6
	ATOM	366	CD1	TRP	A	48	22.781	43.612	87.768	1.00	15.96	6
65	ATOM	367	CD2	TRP	A	48	20.934	43.899	86.561	1.00	12.45	6

	ATOM	368	NE1	TRP	A	48	22.512	42.415	87.101	1.00	17.91	7
	ATOM	369	CE2	TRP	A	48	21.398	42.608	86.343	1.00	19.48	6
	ATOM	370	CE3	TRP	A	48	19.826	44.347	85.840	1.00	20.02	6
	ATOM	371	CZ2	TRP	A	48	20.751	41.717	85.465	1.00	20.86	6
5	ATOM	372	CZ3	TRP	A	48	19.175	43.484	84.997	1.00	16.49	6
	ATOM	373	CH2	TRP	A	48	19.632	42.176	84.845	1.00	16.15	6
	ATOM	374	N	LYS	A	49	24.416	46.571	88.985	1.00	19.67	7
	ATOM	375	CA	LYS	A	49	25.705	46.328	89.627	1.00	14.91	6
	ATOM	376	C	LYS	A	49	25.911	44.879	89.895	1.00	14.00	6
10	ATOM	377	O	LYS	A	49	24.988	44.180	90.365	1.00	16.96	8
	ATOM	378	CB	LYS	A	49	25.709	47.263	90.876	1.00	18.57	6
	ATOM	379	CG	LYS	A	49	27.023	47.112	91.599	1.00	6.84	6
	ATOM	380	CD	LYS	A	49	28.243	47.753	91.027	1.00	18.29	6
	ATOM	381	CE	LYS	A	49	28.021	49.124	90.447	1.00	25.50	6
15	ATOM	382	NZ	LYS	A	49	27.754	50.191	91.434	1.00	23.70	7
	ATOM	383	N	GLY	A	50	27.064	44.320	89.567	1.00	13.43	7
	ATOM	384	CA	GLY	A	50	27.330	42.896	89.765	1.00	15.74	6
	ATOM	385	C	GLY	A	50	28.336	42.721	90.912	1.00	19.14	6
	ATOM	386	O	GLY	A	50	28.528	43.669	91.705	1.00	21.31	8
20	ATOM	387	N	THR	A	51	28.984	41.580	91.058	1.00	20.32	7
	ATOM	388	CA	THR	A	51	29.835	41.344	92.215	1.00	23.25	6
	ATOM	389	C	THR	A	51	31.107	42.157	92.218	1.00	25.68	6
	ATOM	390	O	THR	A	51	31.775	42.183	93.232	1.00	24.47	8
	ATOM	391	CB	THR	A	51	30.127	39.852	92.399	1.00	30.68	6
	ATOM	392	OG1	THR	A	51	30.831	39.427	91.237	1.00	28.77	8
	ATOM	393	CG2	THR	A	51	28.838	39.038	92.528	1.00	23.54	6
	ATOM	394	N	SER	A	52	31.491	42.737	91.084	1.00	24.37	7
	ATOM	395	CA	SER	A	52	32.625	43.577	90.915	1.00	24.00	6
	ATOM	396	C	SER	A	52	32.414	44.439	89.656	1.00	25.53	6
	ATOM	397	O	SER	A	52	31.411	44.331	88.931	1.00	24.62	8
	ATOM	398	CB	SER	A	52	33.937	42.839	90.870	1.00	25.10	6
	ATOM	399	OG	SER	A	52	34.166	42.313	89.577	1.00	36.64	8
	ATOM	400	N	GLN	A	53	33.327	45.385	89.473	1.00	25.22	7
	ATOM	401	CA	GLN	A	53	33.288	46.289	88.328	1.00	26.12	6
	ATOM	402	C	GLN	A	53	33.403	45.510	87.001	1.00	24.89	6
	ATOM	403	O	GLN	A	53	32.765	45.831	86.004	1.00	26.00	8
	ATOM	404	CB	GLN	A	53	34.544	47.217	88.329	1.00	20.73	6
	ATOM	405	CG	GLN	A	53	34.286	48.373	87.337	1.00	21.42	6
	ATOM	406	CD	GLN	A	53	35.441	49.355	87.321	1.00	19.77	6
	ATOM	407	OE1	GLN	A	53	35.253	50.545	87.603	1.00	32.66	8
	ATOM	408	NE2	GLN	A	53	36.620	48.900	86.998	1.00	18.17	7
	ATOM	409	N	ASN	A	54	34.237	44.495	86.953	1.00	23.60	7
	ATOM	410	CA	ASN	A	54	34.407	43.693	85.769	1.00	24.91	6
	ATOM	411	C	ASN	A	54	33.449	42.530	85.686	1.00	25.10	6
45	ATOM	412	O	ASN	A	54	33.632	41.635	84.847	1.00	27.57	8
	ATOM	413	CB	ASN	A	54	35.849	43.247	85.543	1.00	35.23	6
	ATOM	414	CG	ASN	A	54	36.394	42.608	86.793	1.00	50.63	6
	ATOM	415	OD1	ASN	A	54	36.661	43.330	87.761	1.00	67.24	8
	ATOM	416	ND2	ASP	A	55	30.145	42.704	84.859	1.00	23.09	8
50	ATOM	421	CB	ASP	A	55	30.385	41.381	87.478	1.00	23.10	6
	ATOM	422	CG	ASP	A	55	29.678	40.060	87.574	1.00	23.18	6
	ATOM	423	OD1	ASP	A	55	30.133	39.153	88.301	1.00	45.89	8
	ATOM	424	OD2	ASP	A	55	28.671	39.779	86.928	1.00	23.98	8
	ATOM	425	N	VAL	A	56	30.427	40.542	84.263	1.00	20.61	7
55	ATOM	426	CA	VAL	A	56	29.587	40.751	83.054	1.00	19.89	6
	ATOM	427	C	VAL	A	56	28.230	41.223	83.474	1.00	17.10	6
	ATOM	428	O	VAL	A	56	27.534	41.937	82.743	1.00	15.32	8
	ATOM	429	CB	VAL	A	56	29.576	39.529	82.118	1.00	22.64	6
	ATOM	430	CG1	VAL	A	56	28.492	39.655	81.068	1.00	22.70	6
60	ATOM	431	CG2	VAL	A	56	30.972	39.455	81.519	1.00	17.09	6
	ATOM	432	N	GLY	A	57	27.754	40.807	84.660	1.00	16.15	7
	ATOM	433	CA	GLY	A	57	26.548	41.378	85.247	1.00	12.79	6
	ATOM	434	C	GLY	A	57	25.600	40.281	85.744	1.00	14.69	6
	ATOM	435	O	GLY	A	57	24.595	40.638	86.356	1.00	13.97	8
65	ATOM	436	N	TYR	A	58	25.922	39.045	85.378	1.00	14.61	7

	ATOM	437	CA	TYR	A	58	25.135	37.900	85.760	1.00	17.45	6
	ATOM	438	C	TYR	A	58	25.379	37.525	87.257	1.00	19.31	6
	ATOM	439	O	TYR	A	58	24.514	36.826	87.790	1.00	16.95	8
	ATOM	440	CB	TYR	A	58	25.349	36.682	84.827	1.00	18.27	6
5	ATOM	441	CG	TYR	A	58	24.758	37.019	83.439	1.00	17.30	6
	ATOM	442	CD1	TYR	A	58	23.415	37.075	83.197	1.00	12.56	6
	ATOM	443	CD2	TYR	A	58	25.650	37.402	82.418	1.00	20.54	6
	ATOM	444	CE1	TYR	A	58	22.896	37.482	81.965	1.00	16.37	6
	ATOM	445	CE2	TYR	A	58	25.148	37.764	81.159	1.00	19.89	6
10	ATOM	446	CZ	TYR	A	58	23.788	37.799	80.934	1.00	19.27	6
	ATOM	447	OH	TYR	A	58	23.319	38.198	79.690	1.00	18.17	8
	ATOM	448	N	TYR	A	61	25.642	43.612	95.022	1.00	25.65	6
	ATOM	463	CD1	TYR	A	61	25.542	42.911	96.225	1.00	24.25	6
	ATOM	464	CD2	TYR	A	61	25.709	45.005	95.037	1.00	26.54	6
15	ATOM	465	CE1	TYR	A	61	25.515	43.611	97.434	1.00	27.00	6
	ATOM	466	CE2	TYR	A	61	25.691	45.694	96.251	1.00	28.34	6
	ATOM	467	CZ	TYR	A	61	25.593	44.987	97.445	1.00	27.80	6
	ATOM	468	OH	TYR	A	61	25.575	45.686	98.624	1.00	28.01	8
	ATOM	469	N	ASP	A	62	22.987	44.124	93.011	1.00	18.28	7
20	ATOM	470	CA	ASP	A	62	21.843	44.981	93.248	1.00	17.30	6
	ATOM	471	C	ASP	A	62	21.159	45.440	91.967	1.00	17.70	6
	ATOM	472	O	ASP	A	62	21.594	46.430	91.330	1.00	18.30	8
	ATOM	473	CB	ASP	A	62	22.379	46.196	94.092	1.00	12.40	6
	ATOM	474	CG	ASP	A	62	21.309	47.201	94.444	1.00	13.30	6
25	ATOM	475	OD1	ASP	A	62	20.080	46.972	94.340	1.00	13.11	8
	ATOM	476	OD2	ASP	A	62	21.740	48.315	94.834	1.00	21.37	8
	ATOM	477	N	LEU	A	63	19.951	44.961	91.758	1.00	17.70	7
	ATOM	478	CA	LEU	A	63	19.104	45.322	90.647	1.00	20.95	6
	ATOM	479	C	LEU	A	63	18.646	46.775	90.591	1.00	22.88	6
30	ATOM	480	O	LEU	A	63	18.114	47.141	89.515	1.00	22.24	8
	ATOM	481	CB	LEU	A	63	17.862	44.436	90.567	1.00	16.46	6
	ATOM	482	CG	LEU	A	63	18.088	42.925	90.539	1.00	20.24	6
	ATOM	483	CD1	LEU	A	63	16.765	42.178	90.480	1.00	15.13	6
	ATOM	484	CD2	LEU	A	63	18.994	42.499	89.388	1.00	16.31	6
35	ATOM	485	N	TYR	A	64	18.800	47.552	91.680	1.00	18.58	7
	ATOM	486	CA	TYR	A	64	18.376	48.936	91.627	1.00	18.22	6
	ATOM	487	C	TYR	A	64	19.576	49.858	91.469	1.00	19.00	6
	ATOM	488	O	TYR	A	64	19.384	51.080	91.510	1.00	20.72	8
	ATOM	489	CB	TYR	A	64	17.549	49.422	92.809	1.00	18.99	6
40	ATOM	490	CG	TYR	A	64	16.187	48.837	93.017	1.00	15.73	6
	ATOM	491	CD1	TYR	A	64	15.059	49.473	92.530	1.00	15.90	6
	ATOM	492	CD2	TYR	A	64	15.998	47.640	93.688	1.00	18.93	6
	ATOM	493	CE1	TYR	A	64	13.794	48.935	92.725	1.00	16.95	6
	ATOM	494	CE2	TYR	A	64	14.743	47.078	93.869	1.00	17.53	6
45	ATOM	495	CZ	TYR	A	64	13.644	47.753	93.407	1.00	17.22	6
	ATOM	496	OH	TYR	A	64	12.375	47.252	93.591	1.00	20.36	8
	ATOM	497	N	ASP	A	65	20.780	49.347	91.314	1.00	17.16	7
	ATOM	498	CA	ASP	A	65	21.942	50.209	91.137	1.00	21.10	6
	ATOM	499	C	ASP	A	65	22.397	50.041	89.650	1.00	24.74	6
50	ATOM	500	O	ASP	A	65	23.200	49.139	89.336	1.00	24.73	8
	ATOM	501	CB	ASP	A	65	23.067	49.696	92.045	1.00	11.90	6
	ATOM	502	CG	ASP	A	65	24.354	50.424	91.883	1.00	18.88	6
	ATOM	503	OD1	LEU	A	66	23.634	51.622	87.115	1.00	27.24	6
	ATOM	508	O	LEU	A	66	23.762	52.306	86.107	1.00	28.71	8
55	ATOM	509	CB	LEU	A	66	21.209	51.501	86.536	1.00	18.64	6
	ATOM	510	CG	LEU	A	66	19.816	50.978	86.851	1.00	22.36	6
	ATOM	511	CD1	LEU	A	66	18.686	51.757	86.184	1.00	20.71	6
	ATOM	512	CD2	LEU	A	66	19.690	49.492	86.541	1.00	20.39	6
	ATOM	513	N	GLY	A	67	24.664	51.443	87.921	1.00	27.26	7
60	ATOM	514	CA	GLY	A	67	25.895	52.188	87.804	1.00	29.41	6
	ATOM	515	C	GLY	A	67	25.649	53.599	88.380	1.00	33.01	6
	ATOM	516	O	GLY	A	67	26.134	54.570	87.772	1.00	31.97	8
	ATOM	517	N	GLU	A	68	24.883	53.754	89.476	1.00	33.21	7
	ATOM	518	CA	GLU	A	68	24.760	55.102	90.026	1.00	35.92	6
65	ATOM	519	C	GLU	A	68	25.245	55.205	91.479	1.00	37.18	6

	ATOM	520	O	GLU	A	68	25.462	56.313	91.959	1.00	37.26	8
	ATOM	521	CB	GLU	A	68	23.441	55.828	89.892	1.00	38.75	6
	ATOM	522	CG	GLU	A	68	22.257	55.179	90.540	1.00	34.11	6
	ATOM	523	CD	GLU	A	68	21.000	56.008	90.475	1.00	35.08	6
5	ATOM	524	OE1	GLU	A	68	20.977	57.163	90.944	1.00	42.85	8
	ATOM	525	OE2	GLU	A	68	19.983	55.486	89.965	1.00	42.28	8
	ATOM	526	N	PHE	A	69	25.414	54.063	92.156	1.00	36.70	7
	ATOM	527	CA	PHE	A	69	25.849	54.029	93.531	1.00	34.43	6
	ATOM	528	C	PHE	A	69	27.229	53.434	93.693	1.00	33.96	6
10	ATOM	529	O	PHE	A	69	21.909	55.783	94.626	1.00	21.63	6
	ATOM	535	CE2	PHE	A	69	21.194	53.860	93.385	1.00	26.02	6
	ATOM	536	CZ	PHE	A	69	20.928	55.108	93.931	1.00	26.60	6
	ATOM	537	N	ASN	A	70	27.922	53.932	94.703	1.00	32.25	7
	ATOM	538	CA	ASN	A	70	29.264	53.496	95.050	1.00	30.57	6
15	ATOM	539	C	ASN	A	70	29.149	52.217	95.870	1.00	31.62	6
	ATOM	540	O	ASN	A	70	28.903	52.244	97.086	1.00	31.24	8
	ATOM	541	CB	ASN	A	70	29.904	54.618	95.879	1.00	35.22	6
	ATOM	542	CG	ASN	A	70	31.400	54.385	95.919	1.00	45.98	6
	ATOM	543	OD1	ASN	A	70	31.868	53.260	95.704	1.00	48.37	8
20	ATOM	544	ND2	ASN	A	70	32.112	55.478	96.171	1.00	59.74	7
	ATOM	545	N	GLN	A	71	29.137	51.063	95.221	1.00	29.14	7
	ATOM	546	CA	GLN	A	71	28.967	49.769	95.816	1.00	27.72	6
	ATOM	547	C	GLN	A	71	29.890	48.785	95.102	1.00	27.35	6
	ATOM	548	O	GLN	A	71	30.129	48.954	93.897	1.00	28.50	8
5	ATOM	549	CB	GLN	A	71	27.552	49.224	95.684	1.00	25.56	6
	ATOM	550	CG	GLN	A	71	26.447	50.165	95.980	1.00	28.71	6
	ATOM	551	CD	GLN	A	71	25.072	49.652	96.237	1.00	30.86	6
	ATOM	552	OE1	GLN	A	71	24.663	49.585	97.406	1.00	36.88	8
	ATOM	553	NE2	GLN	A	71	24.309	49.337	95.203	1.00	21.46	7
10	ATOM	554	N	LYS	A	72	30.339	47.777	95.805	1.00	24.50	7
	ATOM	555	CA	LYS	A	72	31.272	46.797	95.290	1.00	27.35	6
	ATOM	556	C	LYS	A	72	32.568	47.381	94.790	1.00	28.76	6
	ATOM	557	O	LYS	A	72	33.281	46.720	94.029	1.00	32.25	8
	ATOM	558	CB	LYS	A	72	30.608	45.899	94.225	1.00	23.29	6
5	ATOM	559	CG	LYS	A	72	29.407	45.149	94.803	1.00	28.84	6
	ATOM	560	CD	LYS	A	72	29.943	44.159	95.845	1.00	36.48	6
	ATOM	561	CE	LYS	A	72	28.888	43.822	96.892	1.00	35.12	6
	ATOM	562	NZ	LYS	A	72	29.356	42.633	97.676	1.00	38.56	7
	ATOM	563	N	GLY	A	73	33.040	48.526	95.263	1.00	28.49	7
10	ATOM	564	CA	GLY	A	73	34.313	49.069	94.825	1.00	27.50	6
	ATOM	565	C	GLY	A	73	34.177	49.967	93.592	1.00	28.94	6
	ATOM	566	O	GLY	A	73	35.241	50.214	93.014	1.00	30.09	8
	ATOM	567	N	THR	A	74	32.977	50.387	93.152	1.00	27.05	7
	ATOM	568	CA	THR	A	74	32.928	51.157	91.915	1.00	26.78	6
45	ATOM	569	C	THR	A	74	31.596	51.859	91.799	1.00	25.34	6
	ATOM	570	O	THR	A	74	30.631	51.367	92.386	1.00	24.37	8
	ATOM	571	CB	THR	A	74	33.103	50.222	90.664	1.00	31.26	6
	ATOM	572	OG1	THR	A	74	32.822	50.956	89.454	1.00	25.82	8
	ATOM	573	CG2	THR	A	74	32.107	49.060	90.679	1.00	26.69	6
50	ATOM	574	N	VAL	A	75	31.535	52.982	91.075	1.00	24.66	7
	ATOM	575	CA	VAL	A	75	30.194	53.577	90.919	1.00	25.58	6
	ATOM	576	C	VAL	A	75	29.585	52.986	89.631	1.00	26.93	6
	ATOM	577	O	VAL	A	75	28.472	52.460	89.626	1.00	24.90	8
	ATOM	578	CB	ARG	A	76	30.395	53.124	88.553	1.00	25.83	7
55	ATOM	582	CA	ARG	A	76	29.896	52.613	87.259	1.00	23.66	6
	ATOM	583	C	ARG	A	76	29.898	51.082	87.285	1.00	21.40	6
	ATOM	584	O	ARG	A	76	30.739	50.419	87.909	1.00	19.38	8
	ATOM	585	CB	ARG	A	76	30.853	53.148	86.159	1.00	13.83	6
	ATOM	586	CG	ARG	A	76	32.237	52.526	86.080	1.00	19.96	6
60	ATOM	587	CD	ARG	A	76	36.104	50.868	84.274	1.00	16.75	7
	ATOM	592	N	THR	A	77	29.024	50.487	86.445	1.00	21.32	7
	ATOM	593	CA	THR	A	77	29.166	49.057	86.135	1.00	20.79	6
	ATOM	594	C	THR	A	77	30.312	48.886	85.128	1.00	21.29	6
	ATOM	595	O	THR	A	77	31.057	49.798	84.761	1.00	19.53	8
65	ATOM	596	CB	THR	A	77	27.910	48.519	85.446	1.00	22.75	6

	ATOM	597	OG1	THR	A	77	27.781	49.215	84.171	1.00	22.39	8
	ATOM	598	CG2	THR	A	77	26.698	48.832	86.297	1.00	14.11	6
	ATOM	599	N	LYS	A	78	30.454	47.669	84.584	1.00	22.44	7
	ATOM	600	CA	LYS	A	78	31.439	47.367	83.545	1.00	21.30	6
5	ATOM	601	C	LYS	A	78	31.304	48.242	82.284	1.00	19.80	6
	ATOM	602	O	LYS	A	78	32.280	48.724	81.730	1.00	17.17	8
	ATOM	603	CB	LYS	A	78	31.239	45.902	83.056	1.00	21.38	6
	ATOM	604	CG	LYS	A	78	32.369	45.516	82.104	1.00	30.30	6
	ATOM	605	CD	LYS	A	78	32.199	44.122	81.514	1.00	24.76	6
10	ATOM	606	CE	LYS	A	78	33.277	43.942	80.452	1.00	18.99	6
	ATOM	607	NZ	LYS	A	78	33.410	42.535	80.068	1.00	18.31	7
	ATOM	608	N	TYR	A	79	30.097	48.505	81.886	1.00	20.90	7
	ATOM	609	CA	TYR	A	79	29.630	49.216	80.722	1.00	23.91	6
	ATOM	610	C	TYR	A	79	29.582	50.734	80.798	1.00	26.85	6
15	ATOM	611	O	TYR	A	79	29.739	51.412	79.750	1.00	25.30	8
	ATOM	612	CB	TYR	A	79	28.191	48.658	80.425	1.00	22.18	6
	ATOM	613	CG	TYR	A	79	28.300	47.138	80.353	1.00	20.86	6
	ATOM	614	CD1	TYR	A	79	29.177	46.490	79.495	1.00	20.37	6
	ATOM	615	CD2	TYR	A	79	27.550	46.371	81.219	1.00	21.76	6
20	ATOM	616	CE1	TYR	A	79	29.277	45.109	79.469	1.00	19.56	6
	ATOM	617	CE2	TYR	A	79	27.623	44.977	81.218	1.00	19.94	6
	ATOM	618	CZ	TYR	A	79	28.487	44.359	80.347	1.00	18.41	6
	ATOM	619	OH	TYR	A	79	28.545	42.993	80.361	1.00	14.29	8
	ATOM	620	N	GLY	A	80	29.444	51.307	82.010	1.00	25.28	7
	ATOM	621	CA	GLY	A	80	29.431	52.757	82.150	1.00	25.76	6
	ATOM	622	C	GLY	A	80	28.537	53.169	83.321	1.00	26.75	6
	ATOM	623	O	GLY	A	80	28.220	52.288	84.134	1.00	24.74	8
	ATOM	624	N	THR	A	81	28.055	54.412	83.325	1.00	25.03	7
	ATOM	625	CA	THR	A	81	27.175	54.853	84.404	1.00	26.29	6
	ATOM	626	C	THR	A	81	25.734	54.946	83.930	1.00	27.39	6
	ATOM	627	O	THR	A	81	25.500	55.049	82.731	1.00	26.45	8
	ATOM	628	CB	THR	A	81	27.482	56.330	84.815	1.00	29.85	6
	ATOM	629	OG1	THR	A	81	27.111	57.124	83.658	1.00	32.48	8
	ATOM	630	CG2	THR	A	81	28.951	56.536	85.109	1.00	28.09	6
35	ATOM	631	N	ARG	A	82	24.808	55.096	84.880	1.00	26.31	7
	ATOM	632	CA	ARG	A	82	23.417	55.253	84.557	1.00	27.17	6
	ATOM	633	C	ARG	A	82	23.177	56.431	83.615	1.00	28.32	6
	ATOM	634	O	ARG	A	82	22.235	56.296	82.817	1.00	30.27	8
	ATOM	635	CB	ARG	A	82	22.522	55.403	85.777	1.00	18.09	6
	ATOM	636	CG	ARG	A	82	21.204	56.100	85.672	1.00	17.36	6
	ATOM	637	CD	ARG	A	82	20.177	55.821	86.717	1.00	24.02	6
	ATOM	638	NE	ARG	A	82	18.880	56.374	86.434	1.00	32.87	7
	ATOM	639	CZ	ARG	A	82	17.812	56.490	87.206	1.00	37.23	6
	ATOM	640	NH1	ARG	A	82	17.809	56.078	88.472	1.00	40.74	7
45	ATOM	641	NH2	ARG	A	82	16.728	57.037	86.705	1.00	29.88	7
	ATOM	642	N	SER	A	83	23.782	57.600	83.794	1.00	27.60	7
	ATOM	643	CA	SER	A	83	23.411	58.673	82.846	1.00	29.66	6
	ATOM	644	C	SER	A	83	23.908	58.301	81.423	1.00	27.02	6
	ATOM	645	O	SER	A	83	23.185	58.587	80.470	1.00	27.16	8
50	ATOM	646	CB	SER	A	83	23.920	60.039	83.273	1.00	24.26	6
	ATOM	647	OG	SER	A	83	25.337	59.906	83.317	1.00	35.47	8
	ATOM	648	N	GLN	A	84	25.089	57.704	81.332	1.00	25.08	7
	ATOM	649	CA	GLN	A	84	25.598	57.208	80.066	1.00	27.26	6
	ATOM	650	C	GLN	A	84	24.624	56.198	79.473	1.00	28.38	6
55	ATOM	651	O	GLN	A	84	24.219	56.365	78.308	1.00	28.32	8
	ATOM	652	CB	GLN	A	84	27.002	56.619	80.219	1.00	22.80	6
	ATOM	653	CG	GLN	A	84	28.049	57.672	80.542	1.00	24.28	6
	ATOM	654	CD	GLN	A	84	29.378	57.005	80.812	1.00	30.46	6
	ATOM	655	OE1	GLN	A	84	30.478	57.520	80.610	1.00	40.53	8
60	ATOM	656	NE2	GLN	A	84	29.368	55.759	81.267	1.00	25.18	7
	ATOM	657	N	LEU	A	85	24.097	55.230	80.250	1.00	27.63	7
	ATOM	658	CA	LEU	A	85	23.109	54.315	79.712	1.00	26.47	6
	ATOM	659	C	LEU	A	85	21.867	55.033	79.204	1.00	28.93	6
	ATOM	660	O	LEU	A	85	21.284	54.664	78.164	1.00	29.54	8
65	ATOM	661	CB	LEU	A	85	22.654	53.270	80.708	1.00	22.28	6

	ATOM	662	CG	LEU	A	85	21.488	52.356	80.351	1.00	23.99	6
	ATOM	663	CD1	LEU	A	85	21.726	51.532	79.093	1.00	20.87	6
	ATOM	664	CD2	LEU	A	85	21.261	51.347	81.489	1.00	28.27	6
	ATOM	665	N	GLU	A	86	21.329	55.957	79.988	1.00	27.07	7
5	ATOM	666	CA	GLU	A	86	20.123	56.671	79.575	1.00	27.80	6
	ATOM	667	C	GLU	A	86	20.374	57.493	78.302	1.00	27.01	6
	ATOM	668	O	GLU	A	86	19.458	57.657	77.464	1.00	26.06	8
	ATOM	669	CB	GLU	A	86	19.696	57.582	80.748	1.00	40.30	6
	ATOM	670	CG	GLU	A	86	19.235	56.861	81.995	1.00	48.52	6
10	ATOM	671	CD	GLU	A	86	18.760	57.679	83.176	1.00	52.20	6
	ATOM	672	OE1	GLU	A	86	19.624	58.224	83.903	1.00	61.23	8
	ATOM	673	OE2	GLU	A	86	17.545	57.797	83.458	1.00	49.66	8
	ATOM	674	N	SER	A	87	21.530	58.085	78.056	1.00	26.53	7
	ATOM	675	CA	SER	A	87	21.645	58.870	76.809	1.00	29.75	6
15	ATOM	676	C	SER	A	87	21.731	57.901	75.618	1.00	30.32	6
	ATOM	677	O	SER	A	87	21.116	58.150	74.583	1.00	30.73	8
	ATOM	678	CB	SER	A	87	22.681	59.961	76.772	1.00	32.20	6
	ATOM	679	OG	SER	A	87	23.973	59.484	77.049	1.00	42.05	8
	ATOM	680	N	ALA	A	88	22.378	56.752	75.818	1.00	29.76	7
20	ATOM	681	CA	ALA	A	88	22.413	55.724	74.788	1.00	27.74	6
	ATOM	682	C	ALA	A	88	20.985	55.297	74.496	1.00	26.48	6
	ATOM	683	O	ALA	A	88	20.561	55.293	73.334	1.00	26.88	8
	ATOM	684	CB	ALA	A	88	23.281	54.524	75.077	1.00	25.94	6
	ATOM	685	N	ILE	A	89	20.148	55.072	75.490	1.00	24.88	7
	ATOM	686	CA	ILE	A	89	18.768	54.692	75.217	1.00	23.52	6
	ATOM	687	C	ILE	A	89	18.053	55.828	74.481	1.00	25.44	6
	ATOM	688	O	ILE	A	89	17.120	55.529	73.701	1.00	24.83	8
	ATOM	689	CB	ILE	A	89	18.002	54.210	76.457	1.00	21.65	6
	ATOM	690	CG1	ILE	A	89	18.574	52.875	77.001	1.00	28.88	6
	ATOM	691	CG2	ILE	A	89	16.526	54.039	76.223	1.00	13.66	6
	ATOM	692	CD1	ILE	A	89	17.955	52.441	78.324	1.00	30.45	6
	ATOM	693	N	HIS	A	90	18.392	57.088	74.779	1.00	24.28	7
	ATOM	694	CA	HIS	A	90	17.727	58.199	74.112	1.00	28.25	6
	ATOM	695	C	HIS	A	90	18.037	58.199	72.591	1.00	26.88	6
35	ATOM	696	O	HIS	A	90	17.173	58.406	71.747	1.00	25.73	8
	ATOM	697	CB	HIS	A	90	18.236	59.573	74.618	1.00	41.06	6
	ATOM	698	CG	HIS	A	90	17.378	60.661	74.031	1.00	59.86	6
	ATOM	699	ND1	HIS	A	90	16.033	60.458	73.761	1.00	65.74	7
	ATOM	700	CD2	HIS	A	90	17.648	61.935	73.657	1.00	65.92	6
40	ATOM	701	CE1	HIS	A	90	15.520	61.574	73.267	1.00	67.17	6
	ATOM	702	NE2	HIS	A	90	16.477	62.487	73.190	1.00	67.40	7
	ATOM	703	N	ALA	A	91	19.333	58.038	72.335	1.00	27.28	7
	ATOM	704	CA	ALA	A	91	19.768	57.944	70.934	1.00	30.32	6
	ATOM	705	C	ALA	A	91	19.032	56.824	70.210	1.00	31.56	6
45	ATOM	706	O	ALA	A	91	18.437	57.058	69.144	1.00	32.93	8
	ATOM	707	CB	ALA	A	91	21.267	57.723	70.921	1.00	33.17	6
	ATOM	708	N	LEU	A	92	18.930	55.617	70.792	1.00	30.95	7
	ATOM	709	CA	LEU	A	92	18.225	54.502	70.166	1.00	28.50	6
50	ATOM	710	C	LEU	A	92	16.790	54.823	69.856	1.00	26.16	6
	ATOM	711	O	LEU	A	92	16.249	54.541	68.798	1.00	26.07	8
	ATOM	712	CB	LEU	A	92	18.264	53.207	71.008	1.00	26.14	6
	ATOM	713	CG	LEU	A	92	19.652	52.613	71.189	1.00	27.87	6
	ATOM	714	CD1	LEU	A	92	19.575	51.308	71.985	1.00	30.16	6
	ATOM	715	CD2	LEU	A	92	20.401	52.325	69.902	1.00	19.42	6
55	ATOM	716	N	LYS	A	93	16.120	55.418	70.826	1.00	26.45	7
	ATOM	717	CA	LYS	A	93	14.704	55.754	70.718	1.00	26.60	6
	ATOM	718	C	LYS	A	93	14.539	56.842	69.633	1.00	27.98	6
	ATOM	719	O	LYS	A	93	13.541	56.873	68.916	1.00	25.59	8
	ATOM	720	CB	LYS	A	93	14.224	56.224	72.079	1.00	37.62	6
60	ATOM	721	CG	LYS	A	93	13.149	55.529	72.860	1.00	39.22	6
	ATOM	722	CD	LYS	A	93	13.436	54.121	73.320	1.00	34.53	6
	ATOM	723	CE	LYS	A	93	12.624	53.763	74.546	1.00	36.60	6
	ATOM	724	NZ	LYS	A	93	11.468	52.873	74.376	1.00	34.30	7
	ATOM	725	N	ASN	A	94	15.511	57.730	69.524	1.00	30.08	7
65	ATOM	726	CA	ASN	A	94	15.447	58.800	68.525	1.00	35.42	6

	ATOM	727	C	ASN	A	94	15.613	58.239	67.124	1.00	37.33	6
	ATOM	728	O	ASN	A	94	14.991	58.775	66.201	1.00	39.60	8
	ATOM	729	CB	ASN	A	94	16.419	59.943	68.838	1.00	44.84	6
	ATOM	730	CG	ASN	A	94	15.585	61.034	69.505	1.00	55.65	6
5	ATOM	731	OD1	ASN	A	94	15.624	62.186	69.098	1.00	73.22	8
	ATOM	732	ND2	ASN	A	94	14.764	60.682	70.487	1.00	56.79	7
	ATOM	733	N	ASN	A	95	16.314	57.113	66.981	1.00	35.93	7
	ATOM	734	CA	ASN	A	95	16.458	56.453	65.701	1.00	33.37	6
	ATOM	735	C	ASN	A	95	15.482	55.332	65.486	1.00	32.25	6
10	ATOM	736	O	ASN	A	95	15.761	54.421	64.693	1.00	34.32	8
	ATOM	737	CB	ASN	A	95	17.887	55.932	65.573	1.00	34.99	6
	ATOM	738	CG	ASN	A	95	18.799	57.098	65.245	1.00	45.21	6
	ATOM	739	OD1	ASN	A	95	19.110	57.368	64.085	1.00	46.20	8
	ATOM	740	ND2	ASN	A	95	19.235	57.795	66.278	1.00	40.71	7
15	ATOM	741	N	GLY	A	96	14.357	55.277	66.188	1.00	31.16	7
	ATOM	742	CA	GLY	A	96	13.369	54.240	66.044	1.00	28.59	6
	ATOM	743	C	GLY	A	96	13.766	52.828	66.455	1.00	28.70	6
	ATOM	744	O	GLY	A	96	13.023	51.874	66.136	1.00	29.32	8
	ATOM	745	N	VAL	A	97	14.880	52.615	67.134	1.00	26.43	7
20	ATOM	746	CA	VAL	A	97	15.260	51.274	67.575	1.00	26.61	6
	ATOM	747	C	VAL	A	97	14.691	50.959	68.959	1.00	27.97	6
	ATOM	748	O	VAL	A	97	14.850	51.807	69.853	1.00	27.20	8
	ATOM	749	CB	VAL	A	97	16.792	51.169	67.662	1.00	26.27	6
	ATOM	750	CG1	VAL	A	97	17.244	49.754	67.987	1.00	14.11	6
25	ATOM	751	CG2	VAL	A	97	17.425	51.629	66.342	1.00	31.58	6
	ATOM	752	N	GLN	A	98	14.104	49.795	69.159	1.00	27.95	7
	ATOM	753	CA	GLN	A	98	13.575	49.334	70.448	1.00	25.14	6
	ATOM	754	C	GLN	A	98	14.625	48.760	71.397	1.00	25.16	6
	ATOM	755	O	GLN	A	98	15.696	48.353	70.944	1.00	22.76	8
	ATOM	756	CB	GLN	A	98	12.539	48.251	70.157	1.00	17.49	6
	ATOM	757	CG	GLN	A	98	11.170	48.854	69.932	1.00	29.35	6
	ATOM	758	CD	GLN	A	98	10.184	47.795	69.503	1.00	42.26	6
	ATOM	759	OE1	GLN	A	98	10.540	46.655	69.269	1.00	45.15	8
	ATOM	760	NE2	GLN	A	98	8.924	48.192	69.376	1.00	56.07	7
	ATOM	761	N	VAL	A	99	14.402	48.902	72.739	1.00	23.46	7
	ATOM	762	CA	VAL	A	99	15.424	48.448	73.692	1.00	21.32	6
	ATOM	763	C	VAL	A	99	14.917	47.330	74.598	1.00	19.22	6
	ATOM	764	O	VAL	A	99	13.817	47.437	75.184	1.00	19.88	8
	ATOM	765	CB	VAL	A	99	15.895	49.580	74.623	1.00	28.07	6
	ATOM	766	CG1	VAL	A	99	17.158	49.135	75.360	1.00	27.17	6
	ATOM	767	CG2	VAL	A	99	16.243	50.827	73.822	1.00	40.90	6
	ATOM	768	N	TYR	A	100	15.590	46.194	74.586	1.00	17.68	7
	ATOM	769	CA	TYR	A	100	15.261	45.045	75.395	1.00	17.15	6
	ATOM	770	C	TYR	A	100	16.291	44.869	76.527	1.00	17.39	6
45	ATOM	771	O	TYR	A	100	17.483	44.789	76.233	1.00	15.80	8
	ATOM	772	CB	TYR	A	100	15.270	43.716	74.633	1.00	20.33	6
	ATOM	773	CG	TYR	A	100	14.287	43.618	73.496	1.00	23.97	6
	ATOM	774	CD1	TYR	A	100	13.133	44.397	73.447	1.00	23.67	6
	ATOM	775	CD2	TYR	A	100	14.564	42.732	72.441	1.00	24.39	6
50	ATOM	776	CE1	TYR	A	100	12.275	44.292	72.366	1.00	25.53	6
	ATOM	777	CE2	TYR	A	100	13.704	42.635	71.358	1.00	23.58	6
	ATOM	778	CZ	TYR	A	100	12.585	43.417	71.313	1.00	23.55	6
	ATOM	779	OH	TYR	A	100	11.716	43.320	70.278	1.00	22.25	8
	ATOM	780	N	GLY	A	101	15.790	44.787	77.780	1.00	17.34	7
55	ATOM	781	CA	GLY	A	101	16.727	44.623	78.906	1.00	14.59	6
	ATOM	782	C	GLY	A	101	16.908	43.192	79.386	1.00	11.65	6
	ATOM	783	O	GLY	A	101	15.973	42.408	79.355	1.00	12.65	8
	ATOM	784	N	ASP	A	102	18.121	42.759	79.744	1.00	13.34	7
	ATOM	785	CA	ASP	A	102	18.304	41.431	80.353	1.00	13.47	6
60	ATOM	786	C	ASP	A	102	17.648	41.507	81.777	1.00	15.09	6
	ATOM	787	O	ASP	A	102	17.463	42.598	82.341	1.00	14.56	8
	ATOM	788	CB	ASP	A	102	19.795	41.183	80.569	1.00	11.48	6
	ATOM	789	CG	ASP	A	102	20.159	39.752	80.306	1.00	12.52	6
	ATOM	790	OD1	ASP	A	102	19.384	38.867	80.788	1.00	15.17	8
65	ATOM	791	OD2	ASP	A	102	21.185	39.489	79.599	1.00	17.64	8

	ATOM	792	N	VAL	A	103	17.229	40.390	82.280	1.00	14.82	7
	ATOM	793	CA	VAL	A	103	16.493	40.167	83.502	1.00	14.92	6
	ATOM	794	C	VAL	A	103	17.058	38.928	84.207	1.00	14.68	6
	ATOM	795	O	VAL	A	103	16.849	37.788	83.790	1.00	13.55	8
5	ATOM	796	CB	VAL	A	103	15.005	39.890	83.261	1.00	18.86	6
	ATOM	797	CG1	VAL	A	103	14.282	39.583	84.577	1.00	24.13	6
	ATOM	798	CG2	VAL	A	103	14.338	41.114	82.610	1.00	23.58	6
	ATOM	799	N	VAL	A	104	17.756	39.187	85.343	1.00	13.33	7
	ATOM	800	CA	VAL	A	104	18.345	38.106	86.118	1.00	11.70	6
10	ATOM	801	C	VAL	A	104	17.667	38.025	87.518	1.00	14.62	6
	ATOM	802	O	VAL	A	104	17.907	38.921	88.344	1.00	11.28	8
	ATOM	803	CB	VAL	A	104	19.843	38.363	86.246	1.00	12.15	6
	ATOM	804	CG1	VAL	A	104	20.493	37.200	87.026	1.00	15.28	6
	ATOM	805	CG2	VAL	A	104	20.516	38.434	84.866	1.00	24.46	6
15	ATOM	806	N	MET	A	105	16.738	37.112	87.714	1.00	13.63	7
	ATOM	807	CA	MET	A	105	15.988	36.987	88.961	1.00	15.45	6
	ATOM	808	C	MET	A	105	16.313	35.668	89.656	1.00	15.72	6
	ATOM	809	O	MET	A	105	15.681	35.344	90.656	1.00	16.37	8
	ATOM	810	CB	MET	A	105	14.464	36.975	88.608	1.00	5.32	6
20	ATOM	811	CG	MET	A	105	14.085	38.454	88.115	1.00	9.60	6
	ATOM	812	SD	MET	A	105	12.331	38.446	87.765	1.00	24.51	16
	ATOM	813	CE	MET	A	105	11.881	39.900	88.682	1.00	45.97	6
	ATOM	814	N	ASN	A	106	17.102	34.751	89.065	1.00	13.34	7
	ATOM	815	CA	ASN	A	106	17.261	33.440	89.636	1.00	13.70	6
25	ATOM	816	C	ASN	A	106	18.025	33.465	91.013	1.00	14.43	6
	ATOM	817	O	ASN	A	106	17.708	32.625	91.845	1.00	13.26	8
	ATOM	818	CB	ASN	A	106	18.066	32.548	88.719	1.00	6.27	6
	ATOM	819	CG	ASN	A	106	18.651	31.318	89.258	1.00	8.00	6
	ATOM	820	OD1	ASN	A	106	19.688	30.774	89.540	1.00	11.69	8
30	ATOM	821	ND2	ASN	A	106	17.629	30.519	89.481	1.00	2.77	7
	ATOM	822	N	HIS	A	107	19.030	34.285	91.095	1.00	11.91	7
	ATOM	823	CA	HIS	A	107	19.986	34.236	92.154	1.00	10.48	6
	ATOM	824	C	HIS	A	107	20.535	35.624	92.397	1.00	12.08	6
	ATOM	825	O	HIS	A	107	20.227	36.573	91.672	1.00	11.45	8
35	ATOM	826	CB	HIS	A	107	21.191	33.361	91.805	1.00	16.81	6
	ATOM	827	CG	HIS	A	107	21.832	33.780	90.505	1.00	26.29	6
	ATOM	828	ND1	HIS	A	107	21.509	33.126	89.312	1.00	25.26	7
	ATOM	829	CD2	HIS	A	107	22.724	34.735	90.199	1.00	25.06	6
	ATOM	830	CE1	HIS	A	107	22.215	33.687	88.353	1.00	22.21	6
40	ATOM	831	NE2	HIS	A	107	22.945	34.679	88.842	1.00	20.55	7
	ATOM	832	N	LEU	A	108	21.234	35.733	93.529	1.00	12.42	7
	ATOM	833	CA	LEU	A	108	21.821	36.997	93.952	1.00	11.65	6
	ATOM	834	C	LEU	A	108	23.215	36.660	94.443	1.00	12.15	6
	ATOM	835	O	LEU	A	108	23.406	35.699	95.209	1.00	14.67	8
45	ATOM	836	CB	LEU	A	108	21.042	37.746	95.003	1.00	21.94	6
	ATOM	837	CG	LEU	A	108	19.744	38.457	94.808	1.00	21.68	6
	ATOM	838	CD1	LEU	A	108	18.553	37.510	94.757	1.00	39.57	6
	ATOM	839	CD2	LEU	A	108	19.311	39.330	95.982	1.00	22.08	6
	ATOM	840	N	GLY	A	109	24.199	37.441	94.005	1.00	12.09	7
50	ATOM	841	CA	GLY	A	109	25.565	37.136	94.430	1.00	11.56	6
	ATOM	842	C	GLY	A	109	26.202	38.357	95.083	1.00	12.72	6
	ATOM	843	O	GLY	A	109	25.681	39.484	95.013	1.00	13.88	8
	ATOM	844	N	GLY	A	110	27.383	38.153	95.652	1.00	13.11	7
	ATOM	845	CA	GLY	A	110	28.067	39.328	96.240	1.00	15.14	6
55	ATOM	846	C	GLY	A	110	27.439	39.811	97.559	1.00	14.99	6
	ATOM	847	O	GLY	A	110	27.472	41.015	97.810	1.00	13.87	8
	ATOM	848	N	ALA	A	111	26.791	38.972	98.352	1.00	14.85	7
	ATOM	849	CA	ALA	A	111	26.179	39.445	99.591	1.00	18.80	6
	ATOM	850	C	ALA	A	111	27.108	40.326	100.430	1.00	18.06	6
60	ATOM	851	O	ALA	A	111	28.296	40.106	100.516	1.00	18.52	8
	ATOM	852	CB	ALA	A	111	25.772	38.304	100.518	1.00	14.03	6
	ATOM	853	N	ASP	A	112	26.529	41.293	101.126	1.00	21.22	7
	ATOM	854	CA	ASP	A	112	27.346	42.122	102.035	1.00	23.75	6
	ATOM	855	C	ASP	A	112	27.869	41.314	103.234	1.00	23.71	6
65	ATOM	856	O	ASP	A	112	28.969	41.671	103.682	1.00	23.18	8

	ATOM	857	CB	ASP	A	112	26.496	43.284	102.503	1.00	22.42	6
	ATOM	858	CG	ASP	A	112	26.071	44.169	101.348	1.00	20.14	6
	ATOM	859	OD1	ASP	A	112	26.995	44.523	100.598	1.00	27.30	8
	ATOM	860	OD2	ASP	A	112	24.879	44.509	101.271	1.00	20.89	8
5	ATOM	861	N	ALA	A	113	27.194	40.251	103.702	1.00	24.00	7
	ATOM	862	CA	ALA	A	113	27.759	39.527	104.868	1.00	24.01	6
	ATOM	863	C	ALA	A	113	27.179	38.131	105.013	1.00	23.94	6
	ATOM	864	O	ALA	A	113	26.110	37.890	104.451	1.00	22.13	8
	ATOM	865	CB	ALA	A	113	27.342	40.331	106.122	1.00	26.22	6
10	ATOM	866	N	THR	A	114	27.826	37.278	105.810	1.00	22.06	7
	ATOM	867	CA	THR	A	114	27.281	35.943	106.016	1.00	21.69	6
	ATOM	868	C	THR	A	114	26.312	35.843	107.186	1.00	22.01	6
	ATOM	869	O	THR	A	114	26.155	36.802	107.929	1.00	20.55	8
	ATOM	870	CB	THR	A	114	28.387	34.909	106.254	1.00	27.87	6
15	ATOM	871	OG1	THR	A	114	28.996	35.251	107.512	1.00	29.11	8
	ATOM	872	CG2	VAL	A	117	21.913	29.028	108.776	1.00	20.64	6
	ATOM	892	C	VAL	A	117	21.937	27.532	108.893	1.00	17.39	6
	ATOM	893	O	VAL	A	117	22.915	26.888	108.527	1.00	19.05	8
	ATOM	894	CB	VAL	A	117	21.661	29.432	107.278	1.00	19.42	6
20	ATOM	895	CG1	VAL	A	117	20.322	28.897	106.753	1.00	17.44	6
	ATOM	896	CG2	VAL	A	117	21.569	30.946	107.143	1.00	18.54	6
	ATOM	897	N	THR	A	118	20.829	27.010	109.358	1.00	17.83	7
	ATOM	898	CA	THR	A	118	20.756	25.536	109.467	1.00	19.80	6
	ATOM	899	C	THR	A	118	20.402	25.048	108.042	1.00	18.35	6
	ATOM	900	O	THR	A	118	19.399	25.534	107.507	1.00	16.70	8
25	ATOM	901	CB	THR	A	118	19.548	25.042	110.320	1.00	17.44	6
	ATOM	902	OG1	THR	A	118	19.233	26.096	111.204	1.00	44.59	8
	ATOM	903	CG2	THR	A	118	19.779	23.693	110.989	1.00	22.04	6
	ATOM	904	N	ALA	A	119	21.103	24.023	107.604	1.00	19.84	7
30	ATOM	905	CA	ALA	A	119	20.887	23.578	106.200	1.00	19.90	6
	ATOM	906	C	ALA	A	119	21.136	22.103	106.100	1.00	21.67	6
	ATOM	907	O	ALA	A	119	21.679	21.551	107.079	1.00	22.42	8
	ATOM	908	CB	ALA	A	119	22.069	24.322	105.517	1.00	19.05	6
	ATOM	909	N	VAL	A	120	20.764	21.406	105.044	1.00	20.76	7
35	ATOM	910	CA	VAL	A	120	21.100	19.986	104.883	1.00	19.40	6
	ATOM	911	C	VAL	A	120	21.803	19.899	103.514	1.00	21.46	6
	ATOM	912	O	VAL	A	120	21.498	20.756	102.676	1.00	21.10	8
	ATOM	913	CB	VAL	A	120	19.868	19.080	104.936	1.00	12.56	6
	ATOM	914	CG1	VAL	A	120	18.742	19.485	104.021	1.00	15.21	6
40	ATOM	915	CG2	VAL	A	120	20.238	17.612	104.692	1.00	13.03	6
	ATOM	916	N	GLU	A	121	22.737	19.042	103.259	1.00	20.32	7
	ATOM	917	CA	GLU	A	121	23.390	18.922	101.980	1.00	22.51	6
	ATOM	918	C	GLU	A	121	22.518	18.029	101.072	1.00	23.97	6
	ATOM	919	O	GLU	A	121	21.864	17.068	101.531	1.00	23.54	8
45	ATOM	920	CB	GLU	A	121	24.754	18.289	102.125	1.00	22.70	6
	ATOM	921	CG	GLU	A	121	25.819	19.157	102.767	1.00	26.10	6
	ATOM	922	CD	GLU	A	121	27.114	18.370	102.881	1.00	33.79	6
	ATOM	923	OE1	GLU	A	121	27.363	17.496	102.035	1.00	31.76	8
	ATOM	924	OE2	GLU	A	121	27.912	18.621	103.804	1.00	33.28	8
50	ATOM	925	N	VAL	A	122	22.516	18.382	99.779	1.00	22.10	7
	ATOM	926	CA	VAL	A	122	21.801	17.498	98.828	1.00	21.06	6
	ATOM	927	C	VAL	A	122	22.809	16.962	97.815	1.00	20.23	6
	ATOM	928	O	VAL	A	122	23.896	17.513	97.598	1.00	17.86	8
	ATOM	929	CB	VAL	A	122	20.624	18.196	98.134	1.00	21.72	6
55	ATOM	930	CG1	VAL	A	122	19.599	18.610	99.182	1.00	12.05	6
	ATOM	931	CG2	VAL	A	122	21.116	19.434	97.365	1.00	8.76	6
	ATOM	932	N	ASN	A	123	22.387	15.895	97.128	1.00	20.00	7
	ATOM	933	CA	ASN	A	123	23.253	15.301	96.107	1.00	20.45	6
	ATOM	934	C	ASN	A	123	23.269	16.215	94.888	1.00	19.88	6
60	ATOM	935	O	ASN	A	123	22.211	16.559	94.335	1.00	19.99	8
	ATOM	936	CB	ASN	A	123	22.661	13.917	95.794	1.00	17.50	6
	ATOM	937	CG	ASN	A	123	23.481	13.213	94.706	1.00	32.28	6
	ATOM	938	OD1	ASN	A	123	24.360	13.796	94.071	1.00	25.05	8
	ATOM	939	ND2	ASN	A	123	23.208	11.935	94.490	1.00	31.02	7
65	ATOM	940	N	PRO	A	124	24.406	16.647	94.423	1.00	20.38	7

	ATOM	941	CA	PRO	A	124	24.556	17.529	93.260	1.00	21.02	6
	ATOM	942	C	PRO	A	124	23.926	16.947	92.001	1.00	20.97	6
	ATOM	943	O	PRO	A	124	23.353	17.709	91.218	1.00	22.17	8
	ATOM	944	CB	PRO	A	124	26.045	17.813	93.054	1.00	20.22	6
5	ATOM	945	CG	PRO	A	124	26.565	17.458	94.441	1.00	21.81	6
	ATOM	946	CD	PRO	A	124	25.725	16.290	94.956	1.00	21.61	6
	ATOM	947	N	ASN	A	125	23.881	15.634	91.873	1.00	20.24	7
	ATOM	948	CA	ASN	A	125	23.325	14.948	90.722	1.00	22.34	6
	ATOM	949	C	ASN	A	125	21.864	14.604	90.954	1.00	21.73	6
10	ATOM	950	O	ASN	A	125	21.226	14.008	90.082	1.00	21.29	8
	ATOM	951	CB	ASN	A	125	24.077	13.632	90.428	1.00	22.86	6
	ATOM	952	CG	ASN	A	125	25.505	13.887	89.964	1.00	30.09	6
	ATOM	953	OD1	ASN	A	125	25.803	14.951	89.436	1.00	35.43	8
	ATOM	954	ND2	ASN	A	125	26.467	12.978	90.138	1.00	38.09	7
15	ATOM	955	N	ASN	A	126	21.387	14.845	92.169	1.00	20.38	7
	ATOM	956	CA	ASN	A	126	19.977	14.571	92.459	1.00	19.66	6
	ATOM	957	C	ASN	A	126	19.575	15.450	93.620	1.00	21.05	6
	ATOM	958	O	ASN	A	126	19.660	15.015	94.775	1.00	21.00	8
	ATOM	959	CB	ASN	A	126	19.775	13.075	92.788	1.00	15.30	6
20	ATOM	960	CG	ASN	A	126	18.274	12.880	93.006	1.00	23.22	6
	ATOM	961	OD1	ASN	A	126	17.452	13.810	93.032	1.00	26.30	8
	ATOM	962	ND2	ASN	A	126	17.922	11.613	93.138	1.00	28.44	7
	ATOM	963	N	ARG	A	127	19.221	16.720	93.401	1.00	19.57	7
	ATOM	964	CA	ARG	A	127	18.962	17.676	94.443	1.00	17.56	6
25	ATOM	965	C	ARG	A	127	17.752	17.288	95.308	1.00	18.63	6
	ATOM	966	O	ARG	A	127	17.461	18.065	96.243	1.00	16.95	8
	ATOM	967	CB	ARG	A	127	18.856	19.092	93.904	1.00	12.51	6
	ATOM	968	CG	ARG	A	127	20.138	19.752	93.386	1.00	14.72	6
	ATOM	969	CD	ARG	A	127	20.547	19.160	92.023	1.00	14.85	6
30	ATOM	970	NE	ARG	A	127	21.631	19.938	91.401	1.00	14.09	7
	ATOM	971	CZ	ARG	A	127	21.533	21.187	90.999	1.00	15.80	6
	ATOM	972	NH1	ARG	A	127	20.374	21.834	91.097	1.00	16.14	7
	ATOM	973	NH2	ARG	A	127	22.546	21.860	90.471	1.00	17.52	7
	ATOM	974	N	ASN	A	128	17.002	16.258	94.938	1.00	17.64	7
35	ATOM	975	CA	ASN	A	128	15.857	15.806	95.706	1.00	20.96	6
	ATOM	976	C	ASN	A	128	16.316	14.849	96.834	1.00	21.64	6
	ATOM	977	O	ASN	A	128	15.520	14.474	97.658	1.00	21.03	8
	ATOM	978	CB	ASN	A	128	14.855	14.998	94.847	1.00	20.92	6
	ATOM	979	CG	ASN	A	128	13.982	15.912	94.008	1.00	25.08	6
40	ATOM	980	OD1	ASN	A	128	13.652	17.021	94.421	1.00	27.32	8
	ATOM	981	ND2	ASN	A	128	13.692	15.454	92.798	1.00	25.22	7
	ATOM	982	N	GLN	A	129	17.568	14.425	96.839	1.00	23.60	7
	ATOM	983	CA	GLN	A	129	18.149	13.518	97.822	1.00	25.40	6
	ATOM	984	C	GLN	A	129	19.039	14.238	98.841	1.00	25.85	6
45	ATOM	985	O	GLN	A	129	20.053	14.857	98.528	1.00	25.31	8
	ATOM	986	CB	GLN	A	129	18.969	12.476	97.065	1.00	30.26	6
	ATOM	987	CG	GLN	A	129	19.650	11.443	97.896	1.00	36.65	6
	ATOM	988	CD	GLN	A	129	20.688	10.589	97.220	1.00	50.60	6
	ATOM	989	OE1	GLN	A	129	21.389	10.920	96.262	1.00	50.90	8
50	ATOM	990	NE2	GLN	A	129	20.789	9.382	97.783	1.00	59.68	7
	ATOM	991	N	GLU	A	130	18.617	14.169	100.106	1.00	26.25	7
	ATOM	992	CA	GLU	A	130	19.380	14.786	101.215	1.00	25.65	6
	ATOM	993	C	GLU	A	130	20.520	13.881	101.601	1.00	24.59	6
	ATOM	994	O	GLU	A	130	20.267	12.674	101.678	1.00	26.10	8
55	ATOM	995	CB	GLU	A	130	18.439	15.032	102.378	1.00	24.08	6
	ATOM	996	CG	GLU	A	130	17.425	16.128	102.051	1.00	24.36	6
	ATOM	997	CD	GLU	A	130	16.469	16.440	103.190	1.00	29.99	6
	ATOM	998	OE1	GLU	A	130	16.642	15.811	104.263	1.00	27.95	8
	ATOM	999	OE2	GLU	A	130	15.583	17.309	103.034	1.00	26.77	8
60	ATOM	1000	N	ILE	A	131	21.765	14.341	101.646	1.00	25.24	7
	ATOM	1001	CA	ILE	A	131	22.833	13.388	101.907	1.00	28.06	6
	ATOM	1002	C	ILE	A	131	23.624	13.682	103.171	1.00	29.97	6
	ATOM	1003	O	ILE	A	131	24.751	13.220	103.380	1.00	31.06	8
	ATOM	1004	CB	ILE	A	131	23.693	13.048	100.699	1.00	26.19	6
65	ATOM	1005	CG1	ILE	A	131	24.647	14.095	100.166	1.00	28.34	6

	ATOM	1006	CG2	ILE	A	131	22.896	12.567	99.475	1.00	33.58	6
	ATOM	1007	CD1	ILE	A	131	24.858	15.364	100.874	1.00	35.74	6
	ATOM	1008	N	SER	A	132	23.082	14.483	104.080	1.00	30.13	7
	ATOM	1009	CA	SER	A	132	23.789	14.743	105.351	1.00	30.02	6
5	ATOM	1010	C	SER	A	132	22.716	14.997	106.410	1.00	29.25	6
	ATOM	1011	O	SER	A	132	21.514	14.973	106.087	1.00	28.53	8
	ATOM	1012	CB	SER	A	132	24.781	15.922	105.207	1.00	19.90	6
	ATOM	1013	OG	SER	A	132	24.034	17.111	105.470	1.00	23.39	8
	ATOM	1014	N	GLY	A	133	23.137	15.175	107.666	1.00	29.91	7
10	ATOM	1015	CA	GLY	A	133	22.164	15.515	108.732	1.00	27.01	6
	ATOM	1016	C	GLY	A	133	22.126	17.045	108.731	1.00	27.96	6
	ATOM	1017	O	GLY	A	133	22.988	17.643	108.055	1.00	28.15	8
	ATOM	1018	N	ASP	A	134	21.170	17.687	109.401	1.00	26.57	7
	ATOM	1019	CA	ASP	A	134	21.163	19.127	109.408	1.00	26.44	6
15	ATOM	1020	C	ASP	A	134	22.423	19.663	110.046	1.00	28.36	6
	ATOM	1021	O	ASP	A	134	22.940	19.010	110.945	1.00	29.89	8
	ATOM	1022	CB	ASP	A	134	19.960	19.692	110.178	1.00	25.17	6
	ATOM	1023	CG	ASP	A	134	18.672	19.184	109.560	1.00	31.21	6
	ATOM	1024	OD1	ASP	A	134	18.758	18.348	108.637	1.00	33.74	8
20	ATOM	1025	OD2	ASP	A	134	17.599	19.645	110.004	1.00	36.81	8
	ATOM	1026	N	TYR	A	135	22.883	20.858	109.733	1.00	27.86	7
	ATOM	1027	CA	TYR	A	135	24.017	21.450	110.430	1.00	27.39	6
	ATOM	1028	C	TYR	A	135	24.095	22.913	110.033	1.00	28.21	6
	ATOM	1029	O	TYR	A	135	23.466	23.263	109.032	1.00	27.76	8
25	ATOM	1030	CB	TYR	A	135	25.310	20.707	110.279	1.00	28.84	6
	ATOM	1031	CG	TYR	A	135	26.031	20.662	108.957	1.00	24.62	6
	ATOM	1032	CD1	TYR	A	135	26.991	21.596	108.643	1.00	24.15	6
	ATOM	1033	CD2	TYR	A	135	25.761	19.660	108.042	1.00	25.71	6
	ATOM	1034	CE1	TYR	A	135	27.689	21.546	107.443	1.00	24.99	6
30	ATOM	1035	CE2	TYR	A	135	26.442	19.601	106.829	1.00	24.95	6
	ATOM	1036	CZ	TYR	A	135	27.401	20.542	106.540	1.00	25.76	6
	ATOM	1037	OH	TYR	A	135	28.087	20.465	105.350	1.00	27.67	8
	ATOM	1038	N	THR	A	136	24.829	23.709	110.794	1.00	26.69	7
	ATOM	1039	CA	THR	A	136	24.874	25.132	110.547	1.00	25.35	6
35	ATOM	1040	C	THR	A	136	26.030	25.509	109.642	1.00	24.11	6
	ATOM	1041	O	THR	A	136	27.142	25.073	109.831	1.00	21.73	8
	ATOM	1042	CB	THR	A	136	25.003	25.938	111.855	1.00	26.43	6
	ATOM	1043	OG1	THR	A	136	23.789	25.695	112.576	1.00	37.87	8
	ATOM	1044	CG2	THR	A	136	25.020	27.430	111.593	1.00	32.50	6
40	ATOM	1045	N	ILE	A	137	25.684	26.380	108.659	1.00	23.93	7
	ATOM	1046	CA	ILE	A	137	26.723	26.842	107.737	1.00	21.01	6
	ATOM	1047	C	ILE	A	137	26.748	28.359	107.805	1.00	20.59	6
	ATOM	1048	O	ILE	A	137	25.781	28.967	108.272	1.00	22.54	8
	ATOM	1049	CB	ILE	A	137	26.471	26.381	106.280	1.00	20.65	6
45	ATOM	1050	CG1	ILE	A	137	25.177	26.998	105.733	1.00	16.56	6
	ATOM	1051	CG2	ILE	A	137	26.437	24.861	106.202	1.00	17.98	6
	ATOM	1052	CD1	ILE	A	137	24.964	26.666	104.249	1.00	24.92	6
	ATOM	1053	N	GLU	A	138	27.858	28.918	107.332	1.00	20.50	7
	ATOM	1054	CA	GLU	A	138	27.921	30.389	107.257	1.00	21.16	6
50	ATOM	1055	C	GLU	A	138	27.650	30.730	105.769	1.00	20.45	6
	ATOM	1056	O	GLU	A	138	28.464	30.333	104.916	1.00	21.84	8
	ATOM	1057	CB	GLU	A	138	29.342	30.790	107.636	1.00	17.31	6
	ATOM	1058	CG	GLU	A	138	29.425	32.264	108.031	1.00	35.20	6
	ATOM	1059	CD	GLU	A	138	30.871	32.570	108.420	1.00	47.73	6
55	ATOM	1060	OE1	GLU	A	138	31.483	31.664	109.037	1.00	46.82	8
	ATOM	1061	OE2	GLU	A	138	31.367	33.676	108.096	1.00	52.74	8
	ATOM	1062	N	ALA	A	139	26.496	31.293	105.485	1.00	19.42	7
	ATOM	1063	CA	ALA	A	139	26.047	31.439	104.093	1.00	18.49	6
	ATOM	1064	C	ALA	A	139	26.084	32.876	103.660	1.00	18.67	6
60	ATOM	1065	O	ALA	A	139	25.783	33.763	104.485	1.00	15.46	8
	ATOM	1066	CB	ALA	A	139	24.628	30.904	103.958	1.00	13.24	6
	ATOM	1067	N	TRP	A	140	26.400	33.140	102.371	1.00	17.04	7
	ATOM	1068	CA	TRP	A	140	26.363	34.570	101.978	1.00	15.11	6
	ATOM	1069	C	TRP	A	140	24.968	34.964	101.565	1.00	17.06	6
65	ATOM	1070	O	TRP	A	140	24.558	34.917	100.370	1.00	15.64	8

	ATOM	1071	CB	TRP	A	140	27.419	34.845	100.924	1.00	19.76	6
	ATOM	1072	CG	TRP	A	140	28.834	34.726	101.357	1.00	14.16	6
	ATOM	1073	CD1	TRP	A	140	29.615	33.616	101.329	1.00	20.68	6
	ATOM	1074	CD2	TRP	A	140	29.646	35.779	101.900	1.00	15.22	6
5	ATOM	1075	NE1	TRP	A	140	30.859	33.908	101.820	1.00	22.96	7
	ATOM	1076	CE2	TRP	A	140	30.922	35.232	102.155	1.00	19.66	6
	ATOM	1077	CE3	TRP	A	140	29.419	37.116	102.209	1.00	17.43	6
	ATOM	1078	CZ2	TRP	A	140	31.966	35.972	102.715	1.00	19.26	6
	ATOM	1079	CZ3	TRP	A	140	30.454	37.880	102.709	1.00	17.26	6
10	ATOM	1080	CH2	TRP	A	140	31.698	37.287	102.977	1.00	19.26	6
	ATOM	1081	N	THR	A	141	24.123	35.431	102.510	1.00	13.71	7
	ATOM	1082	CA	THR	A	141	22.735	35.685	102.263	1.00	12.75	6
	ATOM	1083	C	THR	A	141	22.279	37.074	102.694	1.00	13.45	6
	ATOM	1084	O	THR	A	141	21.144	37.474	102.421	1.00	11.95	8
15	ATOM	1085	CB	THR	A	141	21.832	34.675	103.023	1.00	19.93	6
	ATOM	1086	OG1	THR	A	141	22.368	34.660	104.351	1.00	20.34	8
	ATOM	1087	CG2	THR	A	141	21.940	33.269	102.445	1.00	18.23	6
	ATOM	1088	N	LYS	A	142	23.237	37.833	103.243	1.00	14.14	7
	ATOM	1089	CA	LYS	A	142	22.803	39.127	103.724	1.00	13.25	6
20	ATOM	1090	C	LYS	A	142	23.119	40.343	102.875	1.00	12.07	6
	ATOM	1091	O	LYS	A	142	24.272	40.602	102.715	1.00	12.38	8
	ATOM	1092	CB	LYS	A	142	23.366	39.384	105.167	1.00	22.24	6
	ATOM	1093	CG	LYS	A	142	22.617	40.641	105.665	1.00	24.68	6
	ATOM	1094	CD	LYS	A	142	23.632	41.559	106.331	1.00	47.57	6
5	ATOM	1095	CE	LYS	A	142	23.167	41.885	107.765	1.00	41.52	6
	ATOM	1096	NZ	LYS	A	142	22.754	40.564	108.327	1.00	49.23	7
	ATOM	1097	N	PHE	A	143	22.058	41.048	102.474	1.00	12.20	7
	ATOM	1098	CA	PHE	A	143	22.273	42.185	101.586	1.00	15.87	6
	ATOM	1099	C	PHE	A	143	21.631	43.432	102.175	1.00	15.91	6
10	ATOM	1100	O	PHE	A	143	20.429	43.476	102.346	1.00	17.13	8
	ATOM	1101	CB	PHE	A	143	21.581	41.919	100.181	1.00	17.78	6
	ATOM	1102	CG	PHE	A	143	22.117	40.744	99.384	1.00	15.53	6
	ATOM	1103	CD1	PHE	A	143	21.833	39.445	99.678	1.00	15.38	6
	ATOM	1104	CD2	PHE	A	143	22.904	40.993	98.248	1.00	21.45	6
35	ATOM	1105	CE1	PHE	A	143	22.333	38.370	98.939	1.00	20.18	6
	ATOM	1106	CE2	PHE	A	143	23.401	39.957	97.489	1.00	13.29	6
	ATOM	1107	CZ	PHE	A	143	23.143	38.640	97.839	1.00	16.41	6
	ATOM	1108	N	ASP	A	144	22.452	44.460	102.391	1.00	18.78	7
	ATOM	1109	CA	ASP	A	144	21.878	45.710	102.908	1.00	23.30	6
40	ATOM	1110	C	ASP	A	144	21.469	47.888	102.095	1.00	23.01	8
	ATOM	1112	CB	ASP	A	144	22.387	46.060	104.309	1.00	23.28	6
	ATOM	1113	CG	ASP	A	144	22.039	45.013	105.363	1.00	27.65	6
	ATOM	1114	OD1	ASP	A	144	20.865	44.750	105.635	1.00	25.54	8
	ATOM	1115	OD2	ASP	A	144	22.996	44.435	105.907	1.00	38.42	8
45	ATOM	1116	N	PHE	A	145	23.045	46.682	100.963	1.00	25.63	7
	ATOM	1117	CA	PHE	A	145	23.195	47.725	99.925	1.00	24.68	6
	ATOM	1118	C	PHE	A	145	23.555	49.047	100.600	1.00	25.85	6
	ATOM	1119	O	PHE	A	145	22.898	50.077	100.518	1.00	25.95	8
50	ATOM	1120	CB	PHE	A	145	21.868	47.911	99.141	1.00	12.40	6
	ATOM	1121	CG	PHE	A	145	21.212	46.667	98.629	1.00	17.44	6
	ATOM	1122	CD1	PHE	A	145	21.859	45.822	97.722	1.00	22.23	6
	ATOM	1123	CD2	PHE	A	145	19.941	46.319	99.032	1.00	21.70	6
	ATOM	1124	CE1	PHE	A	145	21.265	44.662	97.257	1.00	15.92	6
	ATOM	1125	CE2	PHE	A	145	19.311	45.171	98.552	1.00	26.05	6
55	ATOM	1126	CZ	PHE	A	145	19.976	44.330	97.661	1.00	17.21	6
	ATOM	1127	N	PRO	A	146	24.698	49.038	101.255	1.00	27.30	7
	ATOM	1128	CA	PRO	A	146	25.269	50.166	101.962	1.00	29.33	6
	ATOM	1129	C	PRO	A	146	25.443	51.408	101.107	1.00	30.70	6
	ATOM	1130	O	PRO	A	146	25.143	52.508	101.576	1.00	29.79	8
60	ATOM	1131	CB	PRO	A	146	26.732	49.809	102.381	1.00	28.88	6
	ATOM	1132	CG	PRO	A	146	26.943	48.518	101.641	1.00	30.07	6
	ATOM	1133	CD	PRO	A	146	25.592	47.888	101.328	1.00	27.29	6
	ATOM	1134	N	GLY	A	147	25.957	51.200	99.866	1.00	29.98	7
	ATOM	1135	CA	GLY	A	147	26.215	52.382	99.045	1.00	29.30	6
65	ATOM	1136	C	GLY	A	147	24.928	53.057	98.626	1.00	29.97	6

	ATOM	1137	O	GLY	A	147	24.919	54.261	98.349	1.00	32.02	8
	ATOM	1138	N	ARG	A	148	23.821	52.346	98.518	1.00	29.43	7
	ATOM	1139	CA	ARG	A	148	22.601	52.956	98.020	1.00	29.69	6
	ATOM	1140	C	ARG	A	148	21.630	53.394	99.118	1.00	31.82	6
5	ATOM	1141	O	ARG	A	148	20.685	54.157	98.885	1.00	29.76	8
	ATOM	1142	CB	ARG	A	148	21.917	51.843	97.180	1.00	19.70	6
	ATOM	1143	CG	ARG	A	148	20.541	52.278	96.709	1.00	20.29	6
	ATOM	1144	CD	ARG	A	148	19.906	51.409	95.676	1.00	24.90	6
	ATOM	1145	NE	ARG	A	148	19.796	49.964	95.964	1.00	21.80	7
10	ATOM	1146	CZ	ARG	A	148	18.704	49.454	96.514	1.00	12.63	6
	ATOM	1147	NH1	ARG	A	148	17.762	50.295	96.916	1.00	14.67	7
	ATOM	1148	NH2	ARG	A	148	18.590	48.144	96.715	1.00	17.35	7
	ATOM	1149	N	GLY	A	149	21.715	52.710	100.267	1.00	33.44	7
	ATOM	1150	CA	GLY	A	149	20.777	52.979	101.365	1.00	33.67	6
15	ATOM	1151	C	GLY	A	149	19.397	52.506	100.928	1.00	33.52	6
	ATOM	1152	O	GLY	A	149	19.309	51.396	100.384	1.00	34.95	8
	ATOM	1153	N	ASN	A	150	18.362	53.307	101.158	1.00	31.50	7
	ATOM	1154	CA	ASN	A	150	17.027	52.915	100.732	1.00	29.53	6
	ATOM	1155	C	ASN	A	150	16.504	53.699	99.520	1.00	27.75	6
20	ATOM	1156	O	ASN	A	150	15.287	53.760	99.281	1.00	25.07	8
	ATOM	1157	CB	ASN	A	150	16.070	53.058	101.922	1.00	40.30	6
	ATOM	1158	CG	ASN	A	150	16.456	52.237	103.138	1.00	55.09	6
	ATOM	1159	OD1	ASN	A	150	16.260	52.655	104.285	1.00	63.25	8
	ATOM	1160	ND2	ASN	A	150	17.016	51.048	102.957	1.00	53.95	7
25	ATOM	1161	N	THR	A	151	17.389	54.302	98.720	1.00	28.99	7
	ATOM	1162	CA	THR	A	151	16.858	55.022	97.512	1.00	28.81	6
	ATOM	1163	C	THR	A	151	16.178	54.052	96.570	1.00	27.33	6
	ATOM	1164	O	THR	A	151	16.637	52.926	96.314	1.00	28.63	8
	ATOM	1165	CB	THR	A	151	18.044	55.679	96.808	1.00	36.51	6
30	ATOM	1166	OG1	THR	A	151	18.794	56.322	97.830	1.00	35.60	8
	ATOM	1167	CG2	THR	A	151	17.618	56.610	95.680	1.00	30.56	6
	ATOM	1168	N	TYR	A	152	14.983	54.307	96.080	1.00	27.71	7
	ATOM	1169	CA	TYR	A	152	14.180	53.485	95.184	1.00	28.08	6
	ATOM	1170	C	TYR	A	152	13.577	52.275	95.869	1.00	27.94	6
35	ATOM	1171	O	TYR	A	152	12.467	51.879	95.493	1.00	29.37	8
	ATOM	1172	CB	TYR	A	152	14.906	53.008	93.906	1.00	27.24	6
	ATOM	1173	CG	TYR	A	152	15.743	54.043	93.196	1.00	27.33	6
	ATOM	1174	CD1	TYR	A	152	15.198	55.276	92.854	1.00	29.84	6
	ATOM	1175	CD2	TYR	A	152	17.075	53.839	92.891	1.00	27.70	6
40	ATOM	1176	CE1	TYR	A	152	15.959	56.239	92.210	1.00	30.71	6
	ATOM	1177	CE2	TYR	A	152	17.850	54.777	92.235	1.00	28.02	6
	ATOM	1178	CZ	TYR	A	152	17.275	55.985	91.899	1.00	30.18	6
	ATOM	1179	OH	TYR	A	152	18.007	56.985	91.276	1.00	31.59	8
	ATOM	1180	N	SER	A	153	14.308	51.601	96.769	1.00	26.11	7
45	ATOM	1181	CA	SER	A	153	13.693	50.434	97.420	1.00	25.69	6
	ATOM	1182	C	SER	A	153	14.190	50.276	98.884	1.00	25.09	6
	ATOM	1183	O	SER	A	153	15.393	50.338	99.160	1.00	22.81	8
	ATOM	1184	CB	SER	A	153	14.088	49.186	96.606	1.00	24.66	6
	ATOM	1185	OG	SER	A	153	13.415	48.028	97.114	1.00	29.86	8
50	ATOM	1186	N	ASP	A	154	13.273	49.927	99.793	1.00	24.96	7
	ATOM	1187	CA	ASP	A	154	13.817	49.687	101.156	1.00	28.71	6
	ATOM	1188	C	ASP	A	154	13.944	48.191	101.429	1.00	27.53	6
	ATOM	1189	O	ASP	A	154	14.252	47.821	102.561	1.00	26.49	8
	ATOM	1190	CB	ASP	A	154	12.991	50.404	102.222	1.00	34.87	6
55	ATOM	1191	CG	ASP	A	154	11.563	49.912	102.224	1.00	39.14	6
	ATOM	1192	OD1	ASP	A	154	11.289	48.783	101.767	1.00	50.57	8
	ATOM	1193	OD2	ASP	A	154	10.674	50.664	102.696	1.00	55.34	8
	ATOM	1194	N	PHE	A	155	13.724	47.310	100.445	1.00	25.05	7
	ATOM	1195	CA	PHE	A	155	13.850	45.877	100.719	1.00	22.73	6
60	ATOM	1196	C	PHE	A	155	15.243	45.408	101.069	1.00	20.67	6
	ATOM	1197	O	PHE	A	155	16.211	45.747	100.396	1.00	21.78	8
	ATOM	1198	CB	PHE	A	155	13.280	45.099	99.567	1.00	17.71	6
	ATOM	1199	CG	PHE	A	155	12.927	43.663	99.752	1.00	22.13	6
	ATOM	1200	CD1	PHE	A	155	11.632	43.319	100.096	1.00	20.02	6
65	ATOM	1201	CD2	PHE	A	155	13.861	42.663	99.531	1.00	19.53	6

	ATOM	1202	CE1	PHE	A	155	11.252	41.995	100.217	1.00	24.70	6
	ATOM	1203	CE2	PHE	A	155	13.475	41.332	99.676	1.00	23.28	6
	ATOM	1204	CZ	PHE	A	155	12.174	40.989	100.006	1.00	20.40	6
	ATOM	1205	N	LYS	A	156	15.386	44.484	102.046	1.00	17.13	7
5	ATOM	1206	CA	LYS	A	156	16.718	43.965	102.361	1.00	14.59	6
	ATOM	1207	C	LYS	A	156	16.629	42.469	102.207	1.00	12.80	6
	ATOM	1208	O	LYS	A	156	15.512	41.997	102.422	1.00	15.89	8
	ATOM	1209	CB	LYS	A	156	17.168	44.274	103.807	1.00	20.78	6
	ATOM	1210	CG	LYS	A	156	17.086	45.757	104.093	1.00	21.02	6
10	ATOM	1211	CD	LYS	A	156	18.251	46.516	103.515	1.00	23.93	6
	ATOM	1212	CE	LYS	A	156	17.953	48.016	103.618	1.00	30.28	6
	ATOM	1213	NZ	LYS	A	156	19.072	48.837	103.037	1.00	32.80	7
	ATOM	1214	N	TRP	A	157	17.695	41.778	101.877	1.00	11.89	7
	ATOM	1215	CA	TRP	A	157	17.454	40.339	101.625	1.00	13.27	6
15	ATOM	1216	C	TRP	A	157	18.109	39.600	102.809	1.00	9.91	6
	ATOM	1217	O	TRP	A	157	19.144	40.070	103.255	1.00	10.57	8
	ATOM	1218	CB	TRP	A	157	18.172	39.893	100.292	1.00	12.07	6
	ATOM	1219	CG	TRP	A	157	17.439	40.438	99.052	1.00	20.71	6
	ATOM	1220	CD1	TRP	A	157	17.449	41.728	98.608	1.00	18.19	6
20	ATOM	1221	CD2	TRP	A	157	16.566	39.735	98.161	1.00	15.04	6
	ATOM	1222	NE1	TRP	A	157	16.611	41.881	97.510	1.00	17.50	7
	ATOM	1223	CE2	TRP	A	157	16.083	40.660	97.218	1.00	18.56	6
	ATOM	1224	CE3	TRP	A	157	16.189	38.392	98.039	1.00	12.01	6
	ATOM	1225	CZ2	TRP	A	157	15.259	40.295	96.158	1.00	17.59	6
25	ATOM	1226	CZ3	TRP	A	157	15.333	38.040	97.023	1.00	20.95	6
	ATOM	1227	CH2	TRP	A	157	14.871	38.981	96.079	1.00	22.76	6
	ATOM	1228	N	ARG	A	158	17.550	38.478	103.162	1.00	10.27	7
	ATOM	1229	CA	ARG	A	158	18.164	37.704	104.259	1.00	15.83	6
	ATOM	1230	C	ARG	A	158	18.104	36.234	103.874	1.00	15.51	6
30	ATOM	1231	O	ARG	A	158	17.369	35.938	102.912	1.00	15.73	8
	ATOM	1232	CB	ARG	A	158	17.324	37.927	105.580	1.00	12.73	6
	ATOM	1233	CG	ARG	A	158	17.354	39.383	106.074	1.00	12.20	6
	ATOM	1234	CD	ARG	A	158	18.729	39.676	106.661	1.00	19.33	6
	ATOM	1235	NE	ARG	A	158	18.853	41.071	107.038	1.00	24.10	7
35	ATOM	1236	CZ	ARG	A	158	19.328	42.154	106.473	1.00	32.65	6
	ATOM	1237	NH1	ARG	A	158	19.889	42.211	105.253	1.00	17.30	7
	ATOM	1238	NH2	ARG	A	158	19.249	43.300	107.168	1.00	28.36	7
	ATOM	1239	N	TRP	A	159	18.709	35.335	104.665	1.00	13.20	7
	ATOM	1240	CA	TRP	A	159	18.673	33.945	104.395	1.00	12.34	6
40	ATOM	1241	C	TRP	A	159	17.282	33.431	104.062	1.00	15.51	6
	ATOM	1242	O	TRP	A	159	17.193	32.484	103.236	1.00	14.77	8
	ATOM	1243	CB	TRP	A	159	19.345	33.054	105.463	1.00	18.26	6
	ATOM	1244	CG	TRP	A	159	18.445	33.005	106.687	1.00	14.02	6
	ATOM	1245	CD1	TRP	A	159	18.397	33.991	107.651	1.00	16.36	6
45	ATOM	1246	CD2	TRP	A	159	17.427	32.062	106.958	1.00	13.35	6
	ATOM	1247	NE1	TRP	A	159	17.416	33.645	108.558	1.00	23.93	7
	ATOM	1248	CE2	TRP	A	159	16.827	32.473	108.185	1.00	23.09	6
	ATOM	1249	CE3	TRP	A	159	16.985	30.884	106.376	1.00	12.10	6
	ATOM	1250	CZ2	TRP	A	159	15.771	31.777	108.765	1.00	24.07	6
50	ATOM	1251	CZ3	TRP	A	159	15.964	30.168	106.964	1.00	22.85	6
	ATOM	1252	CH2	TRP	A	159	15.355	30.607	108.161	1.00	26.32	6
	ATOM	1253	N	TYR	A	160	16.211	33.902	104.731	1.00	15.24	7
	ATOM	1254	CA	TYR	A	160	14.917	33.287	104.520	1.00	15.26	6
	ATOM	1255	C	TYR	A	160	14.279	33.656	103.174	1.00	14.17	6
55	ATOM	1256	O	TYR	A	160	13.291	33.045	102.816	1.00	12.44	8
	ATOM	1257	CB	TYR	A	160	13.917	33.558	105.687	1.00	14.38	6
	ATOM	1258	CG	TYR	A	160	13.860	34.993	106.096	1.00	15.35	6
	ATOM	1259	CD1	TYR	A	160	12.954	35.892	105.531	1.00	19.38	6
	ATOM	1260	CD2	TYR	A	160	14.712	35.464	107.096	1.00	16.13	6
60	ATOM	1261	CE1	TYR	A	160	12.935	37.246	105.893	1.00	21.09	6
	ATOM	1262	CE2	TYR	A	160	14.711	36.795	107.507	1.00	15.66	6
	ATOM	1263	CZ	TYR	A	160	13.821	37.660	106.908	1.00	21.37	6
	ATOM	1264	OH	TYR	A	160	13.802	38.972	107.303	1.00	20.64	8
	ATOM	1265	N	HIS	A	161	14.814	34.621	102.434	1.00	16.14	7
65	ATOM	1266	CA	HIS	A	161	14.328	34.887	101.056	1.00	16.93	6

	ATOM	1267	C	HIS	A	161	14.971	33.936	100.019	1.00	17.46	6
	ATOM	1268	O	HIS	A	161	14.654	33.984	98.823	1.00	15.86	8
	ATOM	1269	CB	HIS	A	161	14.750	36.316	100.683	1.00	10.99	6
	ATOM	1270	CG	HIS	A	161	14.061	37.316	101.550	1.00	16.42	6
5	ATOM	1271	ND1	HIS	A	161	14.740	38.364	102.160	1.00	24.17	7
	ATOM	1272	CD2	HIS	A	161	12.765	37.417	101.916	1.00	15.95	6
	ATOM	1273	CE1	HIS	A	161	13.853	39.120	102.804	1.00	15.69	6
	ATOM	1274	NE2	HIS	A	161	12.666	38.565	102.667	1.00	16.91	7
	ATOM	1275	N	PHE	A	162	15.871	33.044	100.404	1.00	14.97	7
10	ATOM	1276	CA	PHE	A	162	16.594	32.118	99.627	1.00	12.83	6
	ATOM	1277	C	PHE	A	162	16.376	30.671	99.966	1.00	14.26	6
	ATOM	1278	O	PHE	A	162	15.853	30.313	101.031	1.00	14.52	8
	ATOM	1279	CB	PHE	A	162	18.103	32.347	99.720	1.00	9.13	6
	ATOM	1280	CG	PHE	A	162	18.490	33.738	99.311	1.00	18.06	6
15	ATOM	1281	CD1	PHE	A	162	18.476	34.088	97.949	1.00	21.87	6
	ATOM	1282	CD2	PHE	A	162	18.892	34.689	100.208	1.00	13.90	6
	ATOM	1283	CE1	PHE	A	162	18.826	35.366	97.541	1.00	13.60	6
	ATOM	1284	CE2	PHE	A	162	19.271	35.961	99.824	1.00	15.51	6
	ATOM	1285	CZ	PHE	A	162	19.241	36.321	98.470	1.00	23.43	6
20	ATOM	1286	N	ASP	A	163	16.546	29.790	98.981	1.00	10.90	7
	ATOM	1287	CA	ASP	A	163	16.403	28.392	99.176	1.00	10.39	6
	ATOM	1288	C	ASP	A	163	17.693	27.700	99.562	1.00	11.49	6
	ATOM	1289	O	ASP	A	163	17.556	26.593	100.122	1.00	11.71	8
	ATOM	1290	CB	ASP	A	163	15.857	27.587	97.983	1.00	12.96	6
25	ATOM	1291	CG	ASP	A	163	14.402	27.850	97.958	1.00	26.57	6
	ATOM	1292	OD1	ASP	A	163	13.659	27.893	98.995	1.00	16.13	8
	ATOM	1293	OD2	ASP	A	163	13.857	27.981	96.835	1.00	12.30	8
	ATOM	1294	N	GLY	A	164	18.804	28.196	99.030	1.00	12.90	7
	ATOM	1295	CA	GLY	A	164	20.030	27.375	99.336	1.00	12.98	6
30	ATOM	1296	C	GLY	A	164	21.179	28.077	98.628	1.00	13.37	6
	ATOM	1297	O	GLY	A	164	20.969	29.133	97.996	1.00	12.18	8
	ATOM	1298	N	VAL	A	165	22.384	27.600	98.870	1.00	12.35	7
	ATOM	1299	CA	VAL	A	165	23.607	28.204	98.394	1.00	13.69	6
	ATOM	1300	C	VAL	A	165	24.550	27.046	98.062	1.00	12.21	6
35	ATOM	1301	O	VAL	A	165	24.229	25.901	98.384	1.00	12.79	8
	ATOM	1302	CB	VAL	A	165	24.355	29.033	99.478	1.00	14.33	6
	ATOM	1303	CG1	VAL	A	165	23.590	30.310	99.744	1.00	12.75	6
	ATOM	1304	CG2	VAL	A	165	24.616	28.170	100.718	1.00	15.74	6
	ATOM	1305	N	ASP	A	166	25.713	27.351	97.518	1.00	12.34	7
40	ATOM	1306	CA	ASP	A	166	26.606	26.208	97.282	1.00	15.26	6
	ATOM	1307	C	ASP	A	166	27.935	26.463	98.013	1.00	17.23	6
	ATOM	1308	O	ASP	A	166	28.984	25.926	97.629	1.00	18.39	8
	ATOM	1309	CB	ASP	A	166	26.875	26.081	95.788	1.00	18.07	6
	ATOM	1310	CG	ASP	A	166	27.487	27.319	95.177	1.00	19.91	6
45	ATOM	1311	OD1	ASP	A	166	27.650	28.427	95.717	1.00	16.51	8
	ATOM	1312	OD2	ASP	A	166	27.864	27.223	93.968	1.00	28.31	8
	ATOM	1313	N	TRP	A	167	27.990	27.429	98.897	1.00	14.83	7
	ATOM	1314	CA	TRP	A	167	29.294	27.690	99.508	1.00	17.67	6
	ATOM	1315	C	TRP	A	167	29.108	27.944	101.013	1.00	18.96	6
50	ATOM	1316	O	TRP	A	167	28.289	28.817	101.338	1.00	17.91	8
	ATOM	1317	CB	TRP	A	167	29.814	28.982	98.886	1.00	14.01	6
	ATOM	1318	CG	TRP	A	167	31.187	29.314	99.401	1.00	19.38	6
	ATOM	1319	CD1	TRP	A	167	31.570	30.362	100.163	1.00	18.10	6
	ATOM	1320	CD2	TRP	A	167	32.367	28.539	99.143	1.00	25.35	6
55	ATOM	1321	NE1	TRP	A	167	32.927	30.286	100.393	1.00	27.77	7
	ATOM	1322	CE2	TRP	A	167	33.437	29.185	99.790	1.00	24.31	6
	ATOM	1323	CE3	TRP	A	167	32.622	27.366	98.417	1.00	27.58	6
	ATOM	1324	CZ2	TRP	A	167	34.742	28.702	99.720	1.00	30.95	6
	ATOM	1325	CZ3	TRP	A	167	33.909	26.871	98.349	1.00	28.47	6
60	ATOM	1326	CH2	TRP	A	167	34.956	27.554	98.988	1.00	28.98	6
	ATOM	1327	N	ASP	A	168	29.877	27.216	101.797	1.00	20.19	7
	ATOM	1328	CA	ASP	A	168	29.804	27.341	103.274	1.00	20.28	6
	ATOM	1329	C	ASP	A	168	31.066	28.117	103.686	1.00	20.80	6
	ATOM	1330	O	ASP	A	168	32.128	27.479	103.710	1.00	19.17	8
65	ATOM	1331	CB	ASP	A	168	29.928	25.971	103.959	1.00	24.57	6

	ATOM	1332	CG	ASP	A	168	29.951	26.015	105.493	1.00	21.84	6
	ATOM	1333	OD1	ASP	A	168	30.118	27.080	106.121	1.00	16.16	8
	ATOM	1334	OD2	ASP	A	168	29.787	24.907	106.047	1.00	26.17	8
	ATOM	1335	N	GLN	A	169	30.951	29.384	104.022	1.00	21.96	7
5	ATOM	1336	CA	GLN	A	169	32.157	30.143	104.321	1.00	25.62	6
	ATOM	1337	C	GLN	A	169	33.047	29.549	105.412	1.00	28.23	6
	ATOM	1338	O	GLN	A	169	34.271	29.681	105.365	1.00	27.18	8
	ATOM	1339	CB	GLN	A	169	31.826	31.590	104.639	1.00	14.99	6
	ATOM	1340	CG	GLN	A	169	33.097	32.409	104.761	1.00	25.50	6
10	ATOM	1341	CD	GLN	A	169	33.840	32.535	103.439	1.00	40.11	6
	ATOM	1342	OE1	GLN	A	169	33.261	32.400	102.343	1.00	34.31	8
	ATOM	1343	NE2	GLN	A	169	35.138	32.821	103.531	1.00	36.92	7
	ATOM	1344	N	SER	A	170	32.454	28.854	106.387	1.00	30.01	7
	ATOM	1345	CA	SER	A	170	33.267	28.219	107.409	1.00	30.93	6
15	ATOM	1346	C	SER	A	170	33.959	26.959	106.983	1.00	34.16	6
	ATOM	1347	O	SER	A	170	34.930	26.640	107.695	1.00	36.58	8
	ATOM	1348	CB	SER	A	170	32.410	28.039	108.667	1.00	20.08	6
	ATOM	1349	OG	SER	A	170	31.551	26.927	108.481	1.00	22.36	8
	ATOM	1350	N	ARG	A	171	33.630	26.158	105.981	1.00	33.63	7
20	ATOM	1351	CA	ARG	A	171	34.350	24.913	105.705	1.00	33.38	6
	ATOM	1352	C	ARG	A	171	34.951	24.875	104.302	1.00	34.23	6
	ATOM	1353	O	ARG	A	171	35.944	24.213	103.981	1.00	32.41	8
	ATOM	1354	CB	ARG	A	171	33.468	23.695	105.939	1.00	27.27	6
	ATOM	1355	CG	ARG	A	171	33.012	23.494	107.353	1.00	33.00	6
5	ATOM	1356	CD	ARG	A	171	31.872	22.500	107.407	1.00	39.19	6
	ATOM	1357	NE	ARG	A	171	31.388	22.325	108.770	1.00	39.85	7
	ATOM	1358	CZ	ARG	A	171	30.408	23.012	109.340	1.00	43.41	6
	ATOM	1359	NH1	ARG	A	171	29.725	23.983	108.734	1.00	29.35	7
	ATOM	1360	NH2	ARG	A	171	30.110	22.693	110.606	1.00	44.37	7
10	ATOM	1361	N	GLN	A	172	34.304	25.642	103.410	1.00	33.77	7
	ATOM	1362	CA	GLN	A	172	34.824	25.847	102.066	1.00	33.35	6
	ATOM	1363	C	GLN	A	172	35.157	24.625	101.241	1.00	31.96	6
	ATOM	1364	O	GLN	A	172	36.210	24.583	100.568	1.00	33.96	8
	ATOM	1365	CB	GLN	A	172	36.076	26.747	102.222	1.00	42.50	6
15	ATOM	1366	CG	GLN	A	172	35.640	28.090	102.820	1.00	49.13	6
	ATOM	1367	CD	GLN	A	172	36.811	28.995	103.127	1.00	58.31	6
	ATOM	1368	OE1	GLN	A	172	36.603	30.173	103.425	1.00	58.18	8
	ATOM	1369	NE2	GLN	A	172	38.009	28.427	103.051	1.00	62.72	7
20	ATOM	1370	N	PHE	A	173	34.269	23.659	101.211	1.00	30.25	7
	ATOM	1371	CA	PHE	A	173	34.431	22.480	100.363	1.00	29.08	6
	ATOM	1372	C	PHE	A	173	33.761	22.758	99.013	1.00	28.52	6
	ATOM	1373	O	PHE	A	173	32.782	23.518	99.080	1.00	26.08	8
	ATOM	1374	CB	PHE	A	173	33.523	21.401	100.979	1.00	34.67	6
45	ATOM	1375	CG	PHE	A	173	33.945	20.938	102.338	1.00	35.82	6
	ATOM	1376	CD1	PHE	A	173	35.268	20.654	102.612	1.00	36.63	6
	ATOM	1377	CD2	PHE	A	173	33.012	20.769	103.335	1.00	33.85	6
	ATOM	1378	CE1	PHE	A	173	35.662	20.221	103.872	1.00	45.83	6
	ATOM	1379	CE2	PHE	A	173	33.378	20.336	104.594	1.00	39.40	6
	ATOM	1380	CZ	PHE	A	173	34.709	20.058	104.868	1.00	38.34	6
50	ATOM	1381	N	GLN	A	174	34.128	22.107	97.888	1.00	28.71	7
	ATOM	1382	CA	GLN	A	174	33.196	22.333	96.794	1.00	29.82	6
	ATOM	1383	C	GLN	A	174	32.546	21.071	96.280	1.00	29.35	6
	ATOM	1384	O	GLN	A	174	32.603	20.035	96.933	1.00	30.96	8
	ATOM	1385	CB	GLN	A	174	33.216	23.494	95.843	1.00	53.27	6
55	ATOM	1386	CG	GLN	A	174	31.939	24.362	95.817	1.00	60.86	6
	ATOM	1387	CD	GLN	A	174	30.996	24.108	96.976	1.00	55.96	6
	ATOM	1388	OE1	GLN	A	174	30.235	23.170	97.136	1.00	47.07	8
	ATOM	1389	NE2	GLN	A	174	31.083	25.001	97.961	1.00	62.44	7
60	ATOM	1390	N	ASN	A	175	31.699	21.302	95.282	1.00	27.07	7
	ATOM	1391	CA	ASN	A	175	30.822	20.245	94.812	1.00	26.14	6
	ATOM	1392	C	ASN	A	175	29.838	19.874	95.936	1.00	23.99	6
	ATOM	1393	O	ASN	A	175	29.386	18.733	96.097	1.00	23.58	8
	ATOM	1394	CB	ASN	A	175	31.616	19.093	94.213	1.00	29.32	6
	ATOM	1395	CG	ASN	A	175	30.663	18.073	93.581	1.00	36.03	6
65	ATOM	1396	OD1	ASN	A	175	29.890	18.446	92.704	1.00	43.41	8

	ATOM	1397	ND2	ASN	A	175	30.695	16.832	94.049	1.00	40.76	7
	ATOM	1398	N	ARG	A	176	29.402	20.871	96.719	1.00	20.65	7
	ATOM	1399	CA	ARG	A	176	28.335	20.697	97.680	1.00	20.93	6
	ATOM	1400	C	ARG	A	176	27.188	21.654	97.362	1.00	18.46	6
5	ATOM	1401	O	ARG	A	176	27.458	22.800	96.980	1.00	18.62	8
	ATOM	1402	CB	ARG	A	176	28.690	21.084	99.142	1.00	31.62	6
	ATOM	1403	CG	ARG	A	176	30.003	20.520	99.625	1.00	34.75	6
	ATOM	1404	CD	ARG	A	176	29.901	19.018	99.769	1.00	36.13	6
	ATOM	1405	NE	ARG	A	176	31.137	18.503	100.325	1.00	47.87	7
10	ATOM	1406	CZ	ARG	A	176	31.416	18.089	101.543	1.00	49.61	6
	ATOM	1407	NH1	ARG	A	176	30.563	18.063	102.550	1.00	46.30	7
	ATOM	1408	NH2	ARG	A	176	32.658	17.662	101.749	1.00	55.95	7
	ATOM	1409	N	ILE	A	177	25.981	21.182	97.672	1.00	16.68	7
	ATOM	1410	CA	ILE	A	177	24.860	22.144	97.505	1.00	16.11	6
15	ATOM	1411	C	ILE	A	177	24.091	22.054	98.836	1.00	15.68	6
	ATOM	1412	O	ILE	A	177	23.828	20.927	99.235	1.00	16.63	8
	ATOM	1413	CB	ILE	A	177	23.940	21.719	96.337	1.00	13.12	6
	ATOM	1414	CG1	ILE	A	177	24.667	22.007	94.985	1.00	23.05	6
	ATOM	1415	CG2	ILE	A	177	22.629	22.507	96.345	1.00	10.60	6
20	ATOM	1416	CD1	ILE	A	177	23.895	21.379	93.831	1.00	18.83	6
	ATOM	1417	N	TYR	A	178	23.727	23.189	99.412	1.00	16.89	7
	ATOM	1418	CA	TYR	A	178	23.017	23.203	100.683	1.00	16.31	6
	ATOM	1419	C	TYR	A	178	21.599	23.740	100.577	1.00	15.83	6
	ATOM	1420	O	TYR	A	178	21.432	24.909	100.222	1.00	18.10	8
25	ATOM	1421	CB	TYR	A	178	23.741	24.169	101.700	1.00	14.58	6
	ATOM	1422	CG	TYR	A	178	25.224	23.899	101.776	1.00	18.47	6
	ATOM	1423	CD1	TYR	A	178	25.713	22.976	102.686	1.00	19.67	6
	ATOM	1424	CD2	TYR	A	178	26.159	24.534	100.966	1.00	21.12	6
	ATOM	1425	CE1	TYR	A	178	27.055	22.694	102.824	1.00	19.76	6
30	ATOM	1426	CE2	TYR	A	178	27.519	24.286	101.077	1.00	22.80	6
	ATOM	1427	CZ	TYR	A	178	27.959	23.343	102.006	1.00	23.23	6
	ATOM	1428	OH	TYR	A	178	29.301	23.045	102.135	1.00	22.73	8
	ATOM	1429	N	LYS	A	179	20.602	22.972	100.926	1.00	13.95	7
	ATOM	1430	CA	LYS	A	179	19.229	23.456	101.016	1.00	15.91	6
35	ATOM	1431	C	LYS	A	179	18.979	23.979	102.441	1.00	18.32	6
	ATOM	1432	O	LYS	A	179	19.390	23.307	103.414	1.00	18.01	8
	ATOM	1433	CB	LYS	A	179	18.376	22.221	100.747	1.00	13.64	6
	ATOM	1434	CG	LYS	A	179	16.890	22.544	100.722	1.00	14.01	6
	ATOM	1435	CD	LYS	A	179	16.131	21.266	100.433	1.00	19.62	6
40	ATOM	1436	CE	LYS	A	179	16.270	20.192	101.483	1.00	16.36	6
	ATOM	1437	NZ	LYS	A	179	15.227	19.138	101.260	1.00	18.20	7
	ATOM	1438	N	PHE	A	180	18.404	25.143	102.594	1.00	17.85	7
	ATOM	1439	CA	PHE	A	180	18.139	25.718	103.920	1.00	20.43	6
	ATOM	1440	C	PHE	A	180	16.959	25.011	104.598	1.00	21.42	6
45	ATOM	1441	O	PHE	A	180	15.986	24.567	103.955	1.00	21.98	8
	ATOM	1442	CB	PHE	A	180	17.857	27.203	103.751	1.00	10.99	6
	ATOM	1443	CG	PHE	A	180	19.005	28.092	103.351	1.00	11.27	6
	ATOM	1444	CD1	PHE	A	180	20.321	27.717	103.401	1.00	14.93	6
	ATOM	1445	CD2	PHE	A	180	18.756	29.383	102.939	1.00	10.08	6
50	ATOM	1446	CE1	PHE	A	180	21.351	28.581	103.081	1.00	14.29	6
	ATOM	1447	CE2	PHE	A	180	19.747	30.272	102.622	1.00	15.90	6
	ATOM	1448	CZ	PHE	A	180	21.064	29.862	102.681	1.00	17.25	6
	ATOM	1449	N	ARG	A	181	17.043	24.843	105.932	1.00	22.19	7
	ATOM	1450	CA	ARG	A	181	15.904	24.275	106.697	1.00	20.04	6
55	ATOM	1451	C	ARG	A	181	14.961	25.397	107.043	1.00	18.91	6
	ATOM	1452	O	ARG	A	181	15.339	26.564	107.084	1.00	20.54	8
	ATOM	1453	CB	ARG	A	181	16.414	23.589	107.966	1.00	20.73	6
	ATOM	1454	CG	ARG	A	181	17.128	22.268	107.640	1.00	15.66	6
	ATOM	1455	CD	ARG	A	181	16.076	21.326	107.101	1.00	19.94	6
60	ATOM	1456	NE	ARG	A	181	16.565	19.949	107.059	1.00	22.50	7
	ATOM	1457	CZ	ARG	A	181	16.137	19.042	106.182	1.00	31.69	6
	ATOM	1458	NH1	ARG	A	181	15.269	19.370	105.222	1.00	29.02	7
	ATOM	1459	NH2	ARG	A	181	16.662	17.820	106.294	1.00	31.49	7
	ATOM	1460	N	GLY	A	182	13.697	25.174	107.337	1.00	20.46	7
65	ATOM	1461	CA	GLY	A	182	12.859	26.345	107.675	1.00	21.18	6

	ATOM	1462	C	GLY	A	182	11.452	25.903	107.256	1.00	24.79	6
	ATOM	1463	O	GLY	A	182	11.256	24.957	106.480	1.00	24.88	8
	ATOM	1464	N	ASP	A	183	10.517	26.696	107.733	1.00	24.99	7
	ATOM	1465	CA	ASP	A	183	9.120	26.406	107.485	1.00	28.22	6
5	ATOM	1466	C	ASP	A	183	8.757	26.520	106.019	1.00	26.65	6
	ATOM	1467	O	ASP	A	183	8.862	27.603	105.453	1.00	27.60	8
	ATOM	1468	CB	ASP	A	183	8.295	27.420	108.313	1.00	56.42	6
	ATOM	1469	CG	ASP	A	183	7.075	26.720	108.892	1.00	70.56	6
	ATOM	1470	OD1	ASP	A	183	7.167	25.516	109.215	1.00	75.66	8
10	ATOM	1471	OD2	ASP	A	183	6.041	27.413	109.000	1.00	82.78	8
	ATOM	1472	N	GLY	A	184	8.311	25.397	105.455	1.00	26.42	7
	ATOM	1473	CA	GLY	A	184	7.963	25.502	104.021	1.00	25.46	6
	ATOM	1474	C	GLY	A	184	9.233	25.707	103.182	1.00	23.60	6
	ATOM	1475	O	GLY	A	184	9.093	26.357	102.155	1.00	22.86	8
15	ATOM	1476	N	LYS	A	185	10.408	25.261	103.568	1.00	21.74	7
	ATOM	1477	CA	LYS	A	185	11.597	25.434	102.800	1.00	20.76	6
	ATOM	1478	C	LYS	A	185	11.734	24.222	101.877	1.00	20.17	6
	ATOM	1479	O	LYS	A	185	11.787	23.114	102.397	1.00	18.16	8
	ATOM	1480	CB	LYS	A	185	12.914	25.617	103.556	1.00	18.80	6
20	ATOM	1481	CG	LYS	A	185	13.105	27.046	103.982	1.00	18.48	6
	ATOM	1482	CD	LYS	A	185	13.381	27.981	102.791	1.00	17.41	6
	ATOM	1483	CE	LYS	A	185	13.007	29.383	103.057	1.00	14.81	6
	ATOM	1484	NZ	LYS	A	185	13.385	30.535	102.205	1.00	19.47	7
	ATOM	1485	N	ALA	A	186	11.700	24.509	100.556	1.00	17.48	7
	ATOM	1486	CA	ALA	A	186	11.900	23.396	99.598	1.00	15.05	6
	ATOM	1487	C	ALA	A	186	12.364	23.870	98.205	1.00	14.06	6
	ATOM	1488	O	ALA	A	186	12.093	25.012	97.975	1.00	10.55	8
	ATOM	1489	CB	ALA	A	186	10.652	22.577	99.407	1.00	16.40	6
	ATOM	1490	N	TRP	A	187	12.960	23.127	97.305	1.00	12.54	7
	ATOM	1491	CA	TRP	A	187	13.290	23.693	95.969	1.00	13.33	6
	ATOM	1492	C	TRP	A	187	11.974	24.064	95.287	1.00	9.00	6
	ATOM	1493	O	TRP	A	187	10.955	23.363	95.437	1.00	8.49	8
	ATOM	1494	CB	TRP	A	187	13.985	22.535	95.204	1.00	8.05	6
	ATOM	1495	CG	TRP	A	187	15.346	22.215	95.750	1.00	5.34	6
35	ATOM	1496	CD1	TRP	A	187	15.790	20.949	96.045	1.00	8.08	6
	ATOM	1497	CD2	TRP	A	187	16.448	23.098	96.034	1.00	2.71	6
	ATOM	1498	NE1	TRP	A	187	17.107	20.983	96.478	1.00	6.12	7
	ATOM	1499	CE2	TRP	A	187	17.495	22.305	96.483	1.00	6.57	6
	ATOM	1500	CE3	TRP	A	187	16.632	24.476	95.993	1.00	4.12	6
	ATOM	1501	CZ2	TRP	A	187	18.734	22.815	96.917	1.00	13.17	6
	ATOM	1502	CZ3	TRP	A	187	17.858	24.993	96.414	1.00	4.12	6
	ATOM	1503	CH2	TRP	A	187	18.895	24.160	96.868	1.00	5.94	6
	ATOM	1504	N	ASP	A	188	11.914	25.155	94.566	1.00	9.68	7
	ATOM	1505	CA	ASP	A	188	10.697	25.489	93.799	1.00	11.71	6
45	ATOM	1506	C	ASP	A	188	10.263	24.423	92.812	1.00	10.59	6
	ATOM	1507	O	ASP	A	188	11.039	23.569	92.427	1.00	11.68	8
	ATOM	1508	CB	ASP	A	188	10.994	26.753	93.006	1.00	11.90	6
	ATOM	1509	CG	ASP	A	188	11.305	27.859	93.976	1.00	17.27	6
	ATOM	1510	OD1	ASP	A	188	10.635	27.762	95.013	1.00	16.53	8
50	ATOM	1511	OD2	ASP	A	188	11.952	28.884	93.890	1.00	11.59	8
	ATOM	1512	N	TRP	A	189	9.004	24.449	92.380	1.00	11.75	7
	ATOM	1513	CA	TRP	A	189	8.438	23.580	91.387	1.00	12.99	6
	ATOM	1514	C	TRP	A	189	7.283	24.372	90.753	1.00	16.78	6
	ATOM	1515	O	TRP	A	189	6.721	25.203	91.463	1.00	16.54	8
55	ATOM	1516	CB	TRP	A	189	7.896	22.310	91.974	1.00	10.02	6
	ATOM	1517	CG	TRP	A	189	7.311	21.334	90.992	1.00	17.66	6
	ATOM	1518	CD1	TRP	A	189	5.989	21.060	90.752	1.00	13.06	6
	ATOM	1519	CD2	TRP	A	189	8.081	20.530	90.096	1.00	15.06	6
	ATOM	1520	NE1	TRP	A	189	5.911	20.076	89.785	1.00	14.69	7
60	ATOM	1521	CE2	TRP	A	189	7.178	19.753	89.365	1.00	14.15	6
	ATOM	1522	CE3	TRP	A	189	9.445	20.394	89.843	1.00	20.41	6
	ATOM	1523	CZ2	TRP	A	189	7.606	18.856	88.380	1.00	18.86	6
	ATOM	1524	CZ3	TRP	A	189	9.857	19.518	88.861	1.00	15.20	6
	ATOM	1525	CH2	TRP	A	189	8.945	18.745	88.151	1.00	12.94	6
65	ATOM	1526	N	GLU	A	190	7.110	24.333	89.431	1.00	16.45	7

	ATOM	1527	CA	GLU	A	190	7.843	23.484	88.501	1.00	14.15	6
	ATOM	1528	C	GLU	A	190	9.100	24.138	87.965	1.00	11.80	6
	ATOM	1529	O	GLU	A	190	9.100	25.327	87.614	1.00	13.59	8
	ATOM	1530	CB	GLU	A	190	6.913	23.273	87.234	1.00	18.03	6
5	ATOM	1531	CG	GLU	A	190	7.561	22.319	86.234	1.00	15.34	6
	ATOM	1532	CD	GLU	A	190	6.635	21.758	85.154	1.00	18.34	6
	ATOM	1533	OE1	GLU	A	190	5.430	22.032	85.206	1.00	11.63	8
	ATOM	1534	OE2	GLU	A	190	7.130	21.043	84.278	1.00	18.43	8
	ATOM	1535	N	VAL	A	191	10.153	23.337	87.867	1.00	13.43	7
10	ATOM	1536	CA	VAL	A	191	11.424	23.766	87.270	1.00	13.29	6
	ATOM	1537	C	VAL	A	191	11.901	22.612	86.373	1.00	12.80	6
	ATOM	1538	O	VAL	A	191	11.352	21.515	86.481	1.00	11.36	8
	ATOM	1539	CB	VAL	A	191	12.556	24.142	88.261	1.00	15.48	6
	ATOM	1540	CG1	VAL	A	191	12.244	25.469	88.971	1.00	7.91	6
15	ATOM	1541	CG2	VAL	A	191	12.830	23.000	89.226	1.00	9.01	6
	ATOM	1542	N	ASP	A	192	12.973	22.785	85.599	1.00	13.22	7
	ATOM	1543	CA	ASP	A	192	13.508	21.670	84.807	1.00	12.54	6
	ATOM	1544	C	ASP	A	192	13.923	20.545	85.728	1.00	14.99	6
	ATOM	1545	O	ASP	A	192	14.443	20.794	86.838	1.00	16.15	8
20	ATOM	1546	CB	ASP	A	192	14.729	22.142	83.981	1.00	14.61	6
	ATOM	1547	CG	ASP	A	192	15.256	21.039	83.073	1.00	12.27	6
	ATOM	1548	OD1	ASP	A	192	14.462	20.560	82.244	1.00	18.65	8
	ATOM	1549	OD2	ASP	A	192	16.369	20.590	83.300	1.00	16.21	8
	ATOM	1550	N	SER	A	193	13.822	19.303	85.306	1.00	13.14	7
25	ATOM	1551	CA	SER	A	193	14.074	18.138	86.116	1.00	14.27	6
	ATOM	1552	C	SER	A	193	15.416	17.506	85.990	1.00	17.10	6
	ATOM	1553	O	SER	A	193	15.652	16.494	86.634	1.00	18.48	8
	ATOM	1554	CB	SER	A	193	12.952	17.115	85.914	1.00	26.77	6
	ATOM	1555	OG	SER	A	193	12.955	16.710	84.539	1.00	29.00	8
30	ATOM	1556	N	GLU	A	194	16.299	18.056	85.164	1.00	18.40	7
	ATOM	1557	CA	GLU	A	194	17.659	17.525	85.057	1.00	19.32	6
	ATOM	1558	C	GLU	A	194	18.328	17.724	86.447	1.00	19.49	6
	ATOM	1559	O	GLU	A	194	18.132	18.756	87.087	1.00	17.74	8
	ATOM	1560	CB	GLU	A	194	18.473	18.378	84.026	1.00	14.77	6
35	ATOM	1561	CG	GLU	A	194	19.922	17.922	84.051	1.00	16.84	6
	ATOM	1562	CD	GLU	A	194	20.843	18.632	83.071	1.00	36.83	6
	ATOM	1563	OE1	GLU	A	194	20.344	19.311	82.168	1.00	24.18	8
	ATOM	1564	OE2	GLU	A	194	22.098	18.522	83.150	1.00	39.46	8
	ATOM	1565	N	ASN	A	195	19.075	16.714	86.868	1.00	18.99	7
40	ATOM	1566	CA	ASN	A	195	19.645	16.590	88.199	1.00	20.82	6
	ATOM	1567	C	ASN	A	195	18.522	16.398	89.230	1.00	20.55	6
	ATOM	1568	O	ASN	A	195	18.638	16.891	90.350	1.00	23.35	8
	ATOM	1569	CB	ASN	A	195	20.448	17.811	88.628	1.00	13.63	6
	ATOM	1570	CG	ASN	A	195	21.625	18.101	87.712	1.00	25.71	6
45	ATOM	1571	OD1	ASN	A	195	21.858	19.253	87.318	1.00	28.78	8
	ATOM	1572	ND2	ASN	A	195	22.329	17.039	87.388	1.00	19.03	7
	ATOM	1573	N	GLY	A	196	17.370	15.874	88.887	1.00	18.63	7
	ATOM	1574	CA	GLY	A	196	16.252	15.689	89.806	1.00	15.28	6
	ATOM	1575	C	GLY	A	196	15.410	16.927	89.909	1.00	13.09	6
50	ATOM	1576	O	GLY	A	196	14.229	16.925	89.587	1.00	15.77	8
	ATOM	1577	N	ASN	A	197	15.969	18.061	90.274	1.00	13.90	7
	ATOM	1578	CA	ASN	A	197	15.287	19.333	90.380	1.00	14.20	6
	ATOM	1579	C	ASN	A	197	16.363	20.345	90.053	1.00	13.47	6
	ATOM	1580	O	ASN	A	197	17.331	20.320	90.804	1.00	14.96	8
55	ATOM	1581	CB	ASN	A	197	14.726	19.574	91.793	1.00	11.86	6
	ATOM	1582	CG	ASN	A	197	14.107	20.947	91.973	1.00	9.73	6
	ATOM	1583	OD1	ASN	A	197	14.848	21.955	91.990	1.00	9.97	8
	ATOM	1584	ND2	ASN	A	197	12.788	21.059	92.111	1.00	7.43	7
	ATOM	1585	N	TYR	A	198	16.193	21.192	89.041	1.00	11.73	7
60	ATOM	1586	CA	TYR	A	198	17.310	22.082	88.700	1.00	13.36	6
	ATOM	1587	C	TYR	A	198	17.075	23.499	89.136	1.00	10.84	6
	ATOM	1588	O	TYR	A	198	17.564	24.522	88.641	1.00	10.06	8
	ATOM	1589	CB	TYR	A	198	17.596	22.046	87.168	1.00	13.55	6
	ATOM	1590	CG	TYR	A	198	19.009	22.282	86.714	1.00	14.34	6
65	ATOM	1591	CD1	TYR	A	198	20.016	22.855	87.492	1.00	13.73	6

	ATOM	1592	CD2	TYR	A	198	19.362	21.779	85.436	1.00	11.59	6
	ATOM	1593	CE1	TYR	A	198	21.321	23.013	87.038	1.00	13.97	6
	ATOM	1594	CE2	TYR	A	198	20.642	21.931	84.962	1.00	11.79	6
	ATOM	1595	CZ	TYR	A	198	21.597	22.557	85.726	1.00	12.84	6
5	ATOM	1596	OH	TYR	A	198	22.864	22.651	85.193	1.00	13.95	8
	ATOM	1597	N	ASP	A	199	16.285	23.625	90.222	1.00	11.61	7
	ATOM	1598	CA	ASP	A	199	16.082	25.006	90.757	1.00	6.05	6
	ATOM	1599	C	ASP	A	199	17.423	25.461	91.157	1.00	4.34	6
	ATOM	1600	O	ASP	A	199	17.699	26.673	90.916	1.00	8.06	8
10	ATOM	1601	CB	ASP	A	199	15.078	24.839	91.949	1.00	11.81	6
	ATOM	1602	CG	ASP	A	199	14.739	26.085	92.655	1.00	21.25	6
	ATOM	1603	OD1	ASP	A	199	14.885	27.212	92.094	1.00	5.27	8
	ATOM	1604	OD2	ASP	A	199	14.254	26.128	93.823	1.00	17.12	8
	ATOM	1605	N	TYR	A	200	18.435	24.875	91.732	1.00	7.57	7
15	ATOM	1606	CA	TYR	A	200	19.631	25.578	92.190	1.00	7.08	6
	ATOM	1607	C	TYR	A	200	20.625	25.573	90.999	1.00	9.10	6
	ATOM	1608	O	TYR	A	200	20.853	24.522	90.402	1.00	10.97	8
	ATOM	1609	CB	TYR	A	200	20.304	24.756	93.389	1.00	8.94	6
	ATOM	1610	CG	TYR	A	200	21.515	25.582	93.795	1.00	10.82	6
20	ATOM	1611	CD1	TYR	A	200	21.350	26.662	94.650	1.00	8.86	6
	ATOM	1612	CD2	TYR	A	200	22.779	25.369	93.222	1.00	10.54	6
	ATOM	1613	CE1	TYR	A	200	22.420	27.501	94.957	1.00	9.83	6
	ATOM	1614	CE2	TYR	A	200	23.827	26.217	93.513	1.00	10.73	6
	ATOM	1615	CZ	TYR	A	200	23.645	27.284	94.377	1.00	11.56	6
	ATOM	1616	OH	TYR	A	200	24.685	28.169	94.657	1.00	8.88	8
	ATOM	1617	N	LEU	A	201	21.244	26.706	90.779	1.00	10.58	7
	ATOM	1618	CA	LEU	A	201	22.265	26.813	89.730	1.00	9.44	6
	ATOM	1619	C	LEU	A	201	23.521	27.412	90.320	1.00	6.35	6
	ATOM	1620	O	LEU	A	201	24.590	26.823	90.208	1.00	9.88	8
	ATOM	1621	CB	LEU	A	201	21.772	27.860	88.683	1.00	10.07	6
	ATOM	1622	CG	LEU	A	201	22.848	28.119	87.567	1.00	8.98	6
	ATOM	1623	CD1	LEU	A	201	23.129	26.765	86.878	1.00	11.75	6
	ATOM	1624	CD2	LEU	A	201	22.175	29.082	86.583	1.00	11.24	6
	ATOM	1625	N	MET	A	202	23.451	28.635	90.847	1.00	8.21	7
35	ATOM	1626	CA	MET	A	202	24.653	29.206	91.458	1.00	9.75	6
	ATOM	1627	C	MET	A	202	24.369	30.318	92.473	1.00	7.69	6
	ATOM	1628	O	MET	A	202	23.255	30.785	92.622	1.00	9.81	8
	ATOM	1629	CB	MET	A	202	25.514	29.878	90.308	1.00	12.10	6
	ATOM	1630	CG	MET	A	202	24.611	30.882	89.567	1.00	10.97	6
40	ATOM	1631	SD	MET	A	202	25.654	31.671	88.182	1.00	21.46	16
	ATOM	1632	CE	MET	A	202	26.028	30.134	87.333	1.00	16.25	6
	ATOM	1633	N	TYR	A	203	25.406	30.811	93.167	1.00	11.04	7
	ATOM	1634	CA	TYR	A	203	25.192	31.876	94.200	1.00	11.53	6
	ATOM	1635	C	TYR	A	203	24.131	31.534	95.262	1.00	10.29	6
45	ATOM	1636	O	TYR	A	203	23.917	30.362	95.584	1.00	11.59	8
	ATOM	1637	CB	TYR	A	203	24.766	33.119	93.372	1.00	13.34	6
	ATOM	1638	CG	TYR	A	203	26.015	33.736	92.767	1.00	19.37	6
	ATOM	1639	CD1	TYR	A	203	27.047	34.149	93.618	1.00	20.46	6
	ATOM	1640	CD2	TYR	A	203	26.203	33.879	91.379	1.00	17.82	6
50	ATOM	1641	CE1	TYR	A	203	28.208	34.722	93.123	1.00	22.58	6
	ATOM	1642	CE2	TYR	A	203	27.365	34.450	90.885	1.00	19.42	6
	ATOM	1643	CZ	TYR	A	203	28.366	34.856	91.734	1.00	24.00	6
	ATOM	1644	OH	TYR	A	203	29.553	35.431	91.281	1.00	23.69	8
	ATOM	1645	N	ALA	A	204	23.329	32.520	95.669	1.00	11.94	7
55	ATOM	1646	CA	ALA	A	204	22.206	32.292	96.570	1.00	10.93	6
	ATOM	1647	C	ALA	A	204	20.929	32.206	95.736	1.00	10.49	6
	ATOM	1648	O	ALA	A	204	20.477	33.172	95.131	1.00	9.71	8
	ATOM	1649	CB	ALA	A	204	22.068	33.473	97.589	1.00	9.30	6
	ATOM	1650	N	ASP	A	205	20.254	31.078	95.797	1.00	9.32	7
60	ATOM	1651	CA	ASP	A	205	19.056	30.845	95.020	1.00	9.79	6
	ATOM	1652	C	ASP	A	205	17.797	31.470	95.540	1.00	14.23	6
	ATOM	1653	O	ASP	A	205	17.369	31.145	96.701	1.00	13.37	8
	ATOM	1654	CB	ASP	A	205	18.907	29.308	95.034	1.00	11.48	6
	ATOM	1655	CG	ASP	A	205	17.997	29.001	93.864	1.00	17.50	6
65	ATOM	1656	OD1	ASP	A	205	18.477	29.186	92.710	1.00	14.51	8

	ATOM	1657	OD2	ASP	A	205	16.831	28.644	94.068	1.00	7.75	8
	ATOM	1658	N	VAL	A	206	17.146	32.307	94.734	1.00	11.30	7
	ATOM	1659	CA	VAL	A	206	15.945	32.995	95.132	1.00	9.20	6
	ATOM	1660	C	VAL	A	206	14.815	32.084	95.466	1.00	12.62	6
5	ATOM	1661	O	VAL	A	206	14.566	31.138	94.683	1.00	11.57	8
	ATOM	1662	CB	VAL	A	206	15.540	34.120	94.202	1.00	13.76	6
	ATOM	1663	CG1	VAL	A	206	14.245	34.804	94.653	1.00	13.90	6
	ATOM	1664	CG2	VAL	A	206	16.684	35.101	94.179	1.00	11.36	6
	ATOM	1665	N	ASP	A	207	14.092	32.323	96.581	1.00	10.69	7
10	ATOM	1666	CA	ASP	A	207	12.992	31.406	96.913	1.00	11.90	6
	ATOM	1667	C	ASP	A	207	11.718	31.981	96.310	1.00	13.90	6
	ATOM	1668	O	ASP	A	207	11.131	32.928	96.871	1.00	12.71	8
	ATOM	1669	CB	ASP	A	207	12.836	31.346	98.443	1.00	15.17	6
	ATOM	1670	CG	ASP	A	207	11.726	30.503	98.952	1.00	22.74	6
15	ATOM	1671	OD1	ASP	A	207	10.964	29.956	98.108	1.00	19.17	8
	ATOM	1672	OD2	ASP	A	207	11.521	30.286	100.169	1.00	20.54	8
	ATOM	1673	N	MET	A	208	11.225	31.367	95.216	1.00	13.35	7
	ATOM	1674	CA	MET	A	208	10.079	31.963	94.507	1.00	15.70	6
	ATOM	1675	C	MET	A	208	8.768	31.646	95.201	1.00	17.50	6
20	ATOM	1676	O	MET	A	208	7.700	32.148	94.848	1.00	18.55	8
	ATOM	1677	CB	MET	A	208	9.976	31.477	93.030	1.00	17.03	6
	ATOM	1678	CG	MET	A	208	11.197	31.966	92.202	1.00	12.28	6
	ATOM	1679	SD	MET	A	208	11.381	33.711	92.110	1.00	23.21	16
	ATOM	1680	CE	MET	A	208	12.944	34.091	91.430	1.00	20.00	6
25	ATOM	1681	N	ASP	A	209	8.827	30.719	96.163	1.00	16.74	7
	ATOM	1682	CA	ASP	A	209	7.640	30.466	96.979	1.00	20.55	6
	ATOM	1683	C	ASP	A	209	7.425	31.556	98.040	1.00	19.95	6
	ATOM	1684	O	ASP	A	209	6.318	31.628	98.566	1.00	21.59	8
	ATOM	1685	CB	ASP	A	209	7.690	29.136	97.686	1.00	17.97	6
30	ATOM	1686	CG	ASP	A	209	7.557	27.883	96.835	1.00	31.63	6
	ATOM	1687	OD1	ASP	A	209	6.800	28.001	95.847	1.00	31.19	8
	ATOM	1688	OD2	ASP	A	209	8.251	26.896	97.233	1.00	32.40	8
	ATOM	1689	N	HIS	A	210	8.380	32.411	98.375	1.00	20.52	7
	ATOM	1690	CA	HIS	A	210	8.186	33.429	99.385	1.00	18.61	6
35	ATOM	1691	C	HIS	A	210	7.420	34.626	98.888	1.00	19.89	6
	ATOM	1692	O	HIS	A	210	7.830	35.435	98.052	1.00	19.58	8
	ATOM	1693	CB	HIS	A	210	9.561	33.808	99.938	1.00	19.59	6
	ATOM	1694	CG	HIS	A	210	9.481	34.653	101.178	1.00	27.83	6
	ATOM	1695	ND1	HIS	A	210	9.945	34.202	102.414	1.00	32.20	7
40	ATOM	1696	CD2	HIS	A	210	8.970	35.884	101.394	1.00	20.96	6
	ATOM	1697	CE1	HIS	A	210	9.736	35.153	103.327	1.00	23.85	6
	ATOM	1698	NE2	HIS	A	210	9.169	36.180	102.716	1.00	34.38	7
	ATOM	1699	N	PRO	A	211	6.289	34.918	99.532	1.00	22.38	7
	ATOM	1700	CA	PRO	A	211	5.376	35.976	99.137	1.00	21.41	6
45	ATOM	1701	C	PRO	A	211	6.026	37.320	99.125	1.00	22.35	6
	ATOM	1702	O	PRO	A	211	5.636	38.134	98.241	1.00	24.85	8
	ATOM	1703	CB	PRO	A	211	4.089	35.908	99.974	1.00	22.59	6
	ATOM	1704	CG	PRO	A	211	4.546	34.989	101.059	1.00	22.80	6
	ATOM	1705	CD	PRO	A	211	5.670	34.076	100.574	1.00	21.75	6
50	ATOM	1706	N	GLU	A	212	7.058	37.600	99.904	1.00	19.19	7
	ATOM	1707	CA	GLU	A	212	7.541	38.984	99.779	1.00	20.41	6
	ATOM	1708	C	GLU	A	212	8.578	39.110	98.673	1.00	19.26	6
	ATOM	1709	O	GLU	A	212	8.905	40.204	98.189	1.00	17.10	8
	ATOM	1710	CB	GLU	A	212	7.888	39.558	101.141	1.00	29.62	6
55	ATOM	1711	CG	GLU	A	212	9.158	39.175	101.818	1.00	44.14	6
	ATOM	1712	CD	GLU	A	212	9.381	39.713	103.232	1.00	53.86	6
	ATOM	1713	OE1	GLU	A	212	8.401	40.209	103.827	1.00	61.45	8
	ATOM	1714	OE2	GLU	A	212	10.514	39.666	103.781	1.00	32.90	8
	ATOM	1715	N	VAL	A	213	9.160	37.972	98.313	1.00	19.73	7
60	ATOM	1716	CA	VAL	A	213	10.109	37.977	97.173	1.00	20.44	6
	ATOM	1717	C	VAL	A	213	9.278	38.201	95.886	1.00	18.35	6
	ATOM	1718	O	VAL	A	213	9.541	39.130	95.138	1.00	18.56	8
	ATOM	1719	CB	VAL	A	213	10.799	36.605	97.149	1.00	21.92	6
	ATOM	1720	CG1	VAL	A	213	11.469	36.366	95.797	1.00	22.74	6
65	ATOM	1721	CG2	VAL	A	213	11.799	36.623	98.297	1.00	25.64	6

	ATOM	1722	N	VAL	A	214	8.200	37.480	95.732	1.00	18.19	7
	ATOM	1723	CA	VAL	A	214	7.316	37.633	94.592	1.00	20.51	6
	ATOM	1724	C	VAL	A	214	6.928	39.081	94.441	1.00	23.51	6
	ATOM	1725	O	VAL	A	214	7.049	39.704	93.356	1.00	24.81	8
5	ATOM	1726	CB	VAL	A	214	6.053	36.773	94.667	1.00	22.40	6
	ATOM	1727	CG1	VAL	A	214	5.078	37.088	93.544	1.00	32.00	6
	ATOM	1728	CG2	VAL	A	214	6.399	35.293	94.639	1.00	21.53	6
	ATOM	1729	N	ASN	A	215	6.490	39.701	95.540	1.00	22.11	7
	ATOM	1730	CA	ASN	A	215	6.067	41.089	95.499	1.00	20.65	6
10	ATOM	1731	C	ASN	A	215	7.195	42.036	95.194	1.00	19.24	6
	ATOM	1732	O	ASN	A	215	7.027	43.008	94.446	1.00	19.17	8
	ATOM	1733	CB	ASN	A	215	5.269	41.478	96.761	1.00	35.08	6
	ATOM	1734	CG	ASN	A	215	3.881	40.869	96.604	1.00	35.00	6
	ATOM	1735	OD1	ASN	A	215	3.164	41.271	95.689	1.00	58.96	8
15	ATOM	1736	ND2	ASN	A	215	3.472	39.903	97.402	1.00	52.78	7
	ATOM	1737	N	GLU	A	216	8.377	41.768	95.716	1.00	17.10	7
	ATOM	1738	CA	GLU	A	216	9.466	42.704	95.478	1.00	17.74	6
	ATOM	1739	C	GLU	A	216	9.882	42.652	93.964	1.00	17.58	6
	ATOM	1740	O	GLU	A	216	10.301	43.672	93.415	1.00	13.53	8
20	ATOM	1741	CB	GLU	A	216	10.640	42.358	96.358	1.00	17.67	6
	ATOM	1742	CG	GLU	A	216	11.948	43.068	96.105	1.00	28.42	6
	ATOM	1743	CD	GLU	A	216	11.838	44.580	96.017	1.00	23.80	6
	ATOM	1744	OE1	GLU	A	216	10.776	45.098	96.371	1.00	30.40	8
	ATOM	1745	OE2	GLU	A	216	12.804	45.270	95.617	1.00	31.36	8
25	ATOM	1746	N	LEU	A	217	9.935	41.444	93.443	1.00	17.03	7
	ATOM	1747	CA	LEU	A	217	10.411	41.180	92.084	1.00	19.84	6
	ATOM	1748	C	LEU	A	217	9.412	41.774	91.079	1.00	20.75	6
	ATOM	1749	O	LEU	A	217	9.832	42.493	90.189	1.00	21.48	8
	ATOM	1750	CB	LEU	A	217	10.653	39.700	91.932	1.00	11.86	6
30	ATOM	1751	CG	LEU	A	217	12.078	39.172	91.888	1.00	19.48	6
	ATOM	1752	CD1	LEU	A	217	13.209	39.933	92.505	1.00	16.47	6
	ATOM	1753	CD2	LEU	A	217	12.099	37.703	92.249	1.00	12.39	6
	ATOM	1754	N	ARG	A	218	8.112	41.741	91.333	1.00	21.19	7
	ATOM	1755	CA	ARG	A	218	7.147	42.417	90.508	1.00	22.98	6
35	ATOM	1756	C	ARG	A	218	7.344	43.914	90.478	1.00	25.87	6
	ATOM	1757	O	ARG	A	218	7.189	44.576	89.450	1.00	25.87	8
	ATOM	1758	CB	ARG	A	218	5.699	42.152	90.944	1.00	18.95	6
	ATOM	1759	CG	ARG	A	218	5.394	40.694	90.636	1.00	10.41	6
	ATOM	1760	CD	ARG	A	218	3.962	40.385	91.065	1.00	12.60	6
40	ATOM	1761	NE	ARG	A	218	3.837	38.941	90.836	1.00	23.07	7
	ATOM	1762	CZ	ARG	A	218	2.659	38.338	90.698	1.00	30.77	6
	ATOM	1763	NH1	ARG	A	218	1.556	39.063	90.731	1.00	41.73	7
	ATOM	1764	NH2	ARG	A	218	2.630	37.025	90.508	1.00	34.53	7
	ATOM	1765	N	ARG	A	219	7.633	44.448	91.669	1.00	26.91	7
45	ATOM	1766	CA	ARG	A	219	7.809	45.891	91.779	1.00	25.88	6
	ATOM	1767	C	ARG	A	219	9.097	46.275	91.108	1.00	23.84	6
	ATOM	1768	O	ARG	A	219	9.172	47.352	90.497	1.00	23.41	8
	ATOM	1769	CB	ARG	A	219	7.666	46.341	93.233	1.00	37.02	6
	ATOM	1770	CG	ARG	A	219	8.704	47.268	93.798	1.00	55.61	6
50	ATOM	1771	CD	ARG	A	219	8.297	48.719	93.748	1.00	79.18	6
	ATOM	1772	NE	ARG	A	219	9.295	49.624	93.196	1.00	96.62	7
	ATOM	1773	CZ	ARG	A	219	9.203	50.951	93.059	1.00	104.91	6
	ATOM	1774	NH1	ARG	A	219	8.132	51.621	93.451	1.00	111.12	7
	ATOM	1775	NH2	ARG	A	219	10.236	51.611	92.543	1.00	106.48	7
55	ATOM	1776	N	TRP	A	220	10.149	45.464	91.279	1.00	21.44	7
	ATOM	1777	CA	TRP	A	220	11.404	45.840	90.635	1.00	21.83	6
	ATOM	1778	C	TRP	A	220	11.138	45.866	89.093	1.00	21.82	6
	ATOM	1779	O	TRP	A	220	11.533	46.795	88.420	1.00	21.38	8
	ATOM	1780	CB	TRP	A	220	12.599	44.973	91.041	1.00	13.52	6
60	ATOM	1781	CG	TRP	A	220	13.727	45.208	90.059	1.00	21.56	6
	ATOM	1782	CD1	TRP	A	220	14.642	46.203	90.022	1.00	22.24	6
	ATOM	1783	CD2	TRP	A	220	13.998	44.369	88.926	1.00	14.67	6
	ATOM	1784	NE1	TRP	A	220	15.508	46.024	88.940	1.00	16.13	7
	ATOM	1785	CE2	TRP	A	220	15.125	44.887	88.286	1.00	21.21	6
65	ATOM	1786	CE3	TRP	A	220	13.387	43.195	88.444	1.00	25.00	6

	ATOM	1787	CZ2	TRP	A	220	15.653	44.325	87.109	1.00	17.63	6
	ATOM	1788	CZ3	TRP	A	220	13.914	42.622	87.289	1.00	23.47	6
	ATOM	1789	CH2	TRP	A	220	15.016	43.208	86.660	1.00	20.65	6
	ATOM	1790	N	GLY	A	221	10.446	44.915	88.545	1.00	20.99	7
5	ATOM	1791	CA	GLY	A	221	9.967	44.762	87.199	1.00	24.79	6
	ATOM	1792	C	GLY	A	221	9.384	46.035	86.595	1.00	24.57	6
	ATOM	1793	O	GLY	A	221	9.942	46.595	85.643	1.00	22.41	8
	ATOM	1794	N	GLU	A	222	8.413	46.611	87.304	1.00	25.64	7
	ATOM	1795	CA	GLU	A	222	7.801	47.881	86.928	1.00	23.20	6
10	ATOM	1796	C	GLU	A	222	8.796	49.012	86.978	1.00	24.03	6
	ATOM	1797	O	GLU	A	222	8.879	49.889	86.109	1.00	24.03	8
	ATOM	1798	CB	GLU	A	222	6.774	48.279	87.985	1.00	22.11	6
	ATOM	1799	CG	GLU	A	222	5.405	47.683	87.787	1.00	40.46	6
	ATOM	1800	CD	GLU	A	222	4.516	48.274	88.906	1.00	50.60	6
15	ATOM	1801	OE1	GLU	A	222	4.478	49.528	88.896	1.00	48.94	8
	ATOM	1802	OE2	GLU	A	222	3.974	47.454	89.687	1.00	46.61	8
	ATOM	1803	N	TRP	A	223	9.563	49.070	88.069	1.00	22.02	7
	ATOM	1804	CA	TRP	A	223	10.507	50.196	88.175	1.00	22.34	6
	ATOM	1805	C	TRP	A	223	11.543	50.187	87.046	1.00	24.50	6
20	ATOM	1806	O	TRP	A	223	11.997	51.232	86.571	1.00	24.43	8
	ATOM	1807	CB	TRP	A	223	11.280	49.965	89.495	1.00	23.32	6
	ATOM	1808	CG	TRP	A	223	12.332	50.997	89.722	1.00	12.36	6
	ATOM	1809	CD1	TRP	A	223	12.096	52.257	90.194	1.00	12.65	6
	ATOM	1810	CD2	TRP	A	223	13.730	50.898	89.482	1.00	14.74	6
25	ATOM	1811	NE1	TRP	A	223	13.307	52.928	90.308	1.00	14.71	7
	ATOM	1812	CE2	TRP	A	223	14.307	52.121	89.855	1.00	13.39	6
	ATOM	1813	CE3	TRP	A	223	14.567	49.910	88.959	1.00	17.71	6
	ATOM	1814	CZ2	TRP	A	223	15.675	52.408	89.749	1.00	18.37	6
	ATOM	1815	CZ3	TRP	A	223	15.913	50.186	88.851	1.00	17.26	6
30	ATOM	1816	CH2	TRP	A	223	16.469	51.401	89.250	1.00	21.97	6
	ATOM	1817	N	TYR	A	224	12.142	49.020	86.780	1.00	22.93	7
	ATOM	1818	CA	TYR	A	224	13.196	48.885	85.759	1.00	22.60	6
	ATOM	1819	C	TYR	A	224	12.620	49.271	84.357	1.00	20.78	6
	ATOM	1820	O	TYR	A	224	13.238	50.024	83.644	1.00	20.47	8
35	ATOM	1821	CB	TYR	A	224	13.618	47.428	85.695	1.00	23.16	6
	ATOM	1822	CG	TYR	A	224	14.692	46.916	84.770	1.00	21.12	6
	ATOM	1823	CD1	TYR	A	224	15.898	47.567	84.607	1.00	20.00	6
	ATOM	1824	CD2	TYR	A	224	14.491	45.716	84.087	1.00	20.21	6
	ATOM	1825	CE1	TYR	A	224	16.909	47.056	83.812	1.00	19.68	6
40	ATOM	1826	CE2	TYR	A	224	15.489	45.203	83.293	1.00	19.23	6
	ATOM	1827	CZ	TYR	A	224	16.668	45.880	83.143	1.00	19.19	6
	ATOM	1828	OH	TYR	A	224	17.629	45.330	82.336	1.00	20.77	8
	ATOM	1829	N	THR	A	225	11.445	48.786	84.040	1.00	21.36	7
	ATOM	1830	CA	THR	A	225	10.767	49.090	82.822	1.00	26.04	6
45	ATOM	1831	C	THR	A	225	10.585	50.602	82.698	1.00	30.55	6
	ATOM	1832	O	THR	A	225	11.111	51.175	81.742	1.00	30.61	8
	ATOM	1833	CB	THR	A	225	9.427	48.372	82.725	1.00	23.52	6
	ATOM	1834	OG1	THR	A	225	9.726	46.984	82.687	1.00	26.82	8
	ATOM	1835	CG2	THR	A	225	8.707	48.745	81.418	1.00	31.34	6
50	ATOM	1836	N	ASN	A	226	9.974	51.244	83.704	1.00	31.50	7
	ATOM	1837	CA	ASN	A	226	9.766	52.676	83.718	1.00	31.16	6
	ATOM	1838	C	ASN	A	226	11.026	53.473	83.808	1.00	32.12	6
	ATOM	1839	O	ASN	A	226	11.188	54.509	83.143	1.00	33.63	8
	ATOM	1840	CB	ASN	A	226	8.840	53.077	84.891	1.00	29.40	6
55	ATOM	1841	CG	ASN	A	226	7.454	52.571	84.563	1.00	30.15	6
	ATOM	1842	OD1	ASN	A	226	7.237	52.230	83.399	1.00	39.98	8
	ATOM	1843	ND2	ASN	A	226	6.524	52.463	85.483	1.00	41.24	7
	ATOM	1844	N	THR	A	227	11.990	53.011	84.593	1.00	33.58	7
	ATOM	1845	CA	THR	A	227	13.179	53.871	84.732	1.00	34.37	6
60	ATOM	1846	C	THR	A	227	13.950	54.002	83.429	1.00	34.33	6
	ATOM	1847	O	THR	A	227	14.624	55.022	83.187	1.00	33.24	8
	ATOM	1848	CB	THR	A	227	13.993	53.466	85.970	1.00	33.49	6
	ATOM	1849	OG1	THR	A	227	15.097	54.351	86.173	1.00	47.56	8
	ATOM	1850	CG2	THR	A	227	14.627	52.095	85.722	1.00	53.36	6
65	ATOM	1851	N	LEU	A	228	13.989	52.951	82.599	1.00	34.32	7

	ATOM	1852	CA	LEU	A	228	14.809	52.959	81.387	1.00	31.35	6
	ATOM	1853	C	LEU	A	228	13.954	52.937	80.121	1.00	32.12	6
	ATOM	1854	O	LEU	A	228	14.487	52.726	79.028	1.00	33.07	8
	ATOM	1855	CB	LEU	A	228	15.697	51.732	81.399	1.00	19.92	6
5	ATOM	1856	CG	LEU	A	228	16.872	51.635	82.343	1.00	28.23	6
	ATOM	1857	CD1	LEU	A	228	17.626	50.347	82.084	1.00	22.94	6
	ATOM	1858	CD2	LEU	A	228	17.793	52.837	82.321	1.00	28.36	6
	ATOM	1859	N	ASN	A	229	12.652	53.106	80.259	1.00	30.09	7
	ATOM	1860	CA	ASN	A	229	11.717	53.072	79.147	1.00	31.01	6
10	ATOM	1861	C	ASN	A	229	11.965	51.870	78.238	1.00	29.35	6
	ATOM	1862	O	ASN	A	229	12.074	52.027	77.024	1.00	29.88	8
	ATOM	1863	CB	ASN	A	229	11.753	54.401	78.392	1.00	35.74	6
	ATOM	1864	CG	ASN	A	229	10.564	54.629	77.480	1.00	44.56	6
	ATOM	1865	OD1	ASN	A	229	9.494	54.024	77.526	1.00	48.29	8
15	ATOM	1866	ND2	ASN	A	229	10.739	55.572	76.547	1.00	47.22	7
	ATOM	1867	N	LEU	A	230	11.969	50.651	78.747	1.00	26.34	7
	ATOM	1868	CA	LEU	A	230	12.151	49.434	77.963	1.00	24.98	6
	ATOM	1869	C	LEU	A	230	10.985	49.012	77.078	1.00	23.59	6
	ATOM	1870	O	LEU	A	230	9.815	49.179	77.394	1.00	24.27	8
20	ATOM	1871	CB	LEU	A	230	12.478	48.268	78.919	1.00	25.61	6
	ATOM	1872	CG	LEU	A	230	13.741	48.428	79.759	1.00	18.62	6
	ATOM	1873	CD1	LEU	A	230	14.014	47.133	80.513	1.00	27.61	6
	ATOM	1874	CD2	LEU	A	230	14.967	48.696	78.877	1.00	28.13	6
	ATOM	1875	N	ASP	A	231	11.278	48.365	75.924	1.00	21.79	7
25	ATOM	1876	CA	ASP	A	231	10.246	47.835	75.043	1.00	20.65	6
	ATOM	1877	C	ASP	A	231	10.110	46.339	75.292	1.00	20.30	6
	ATOM	1878	O	ASP	A	231	9.103	45.756	74.891	1.00	20.54	8
	ATOM	1879	CB	ASP	A	231	10.618	48.043	73.528	1.00	21.94	6
	ATOM	1880	CG	ASP	A	231	10.901	49.525	73.367	1.00	13.94	6
30	ATOM	1881	OD1	ASP	A	231	9.942	50.286	73.503	1.00	24.69	8
	ATOM	1882	OD2	ASP	A	231	12.054	49.949	73.183	1.00	20.63	8
	ATOM	1883	N	GLY	A	232	11.122	45.727	75.946	1.00	18.68	7
	ATOM	1884	CA	GLY	A	232	10.932	44.300	76.199	1.00	16.67	6
	ATOM	1885	C	GLY	A	232	12.089	43.727	76.991	1.00	15.71	6
35	ATOM	1886	O	GLY	A	232	12.953	44.439	77.478	1.00	16.01	8
	ATOM	1887	N	PHE	A	233	12.086	42.394	77.129	1.00	14.55	7
	ATOM	1888	CA	PHE	A	233	13.180	41.803	77.919	1.00	13.86	6
	ATOM	1889	C	PHE	A	233	13.750	40.550	77.278	1.00	12.54	6
	ATOM	1890	O	PHE	A	233	13.006	39.820	76.615	1.00	12.13	8
40	ATOM	1891	CB	PHE	A	233	12.440	41.134	79.160	1.00	12.94	6
	ATOM	1892	CG	PHE	A	233	11.624	42.107	79.987	1.00	4.98	6
	ATOM	1893	CD1	PHE	A	233	12.212	43.177	80.588	1.00	6.42	6
	ATOM	1894	CD2	PHE	A	233	10.279	41.877	80.166	1.00	15.69	6
	ATOM	1895	CE1	PHE	A	233	11.475	44.065	81.375	1.00	15.76	6
45	ATOM	1896	CE2	PHE	A	233	9.528	42.742	80.945	1.00	25.06	6
	ATOM	1897	CZ	PHE	A	233	10.115	43.834	81.532	1.00	14.14	6
	ATOM	1898	N	ARG	A	234	14.941	40.227	77.730	1.00	12.74	7
	ATOM	1899	CA	ARG	A	234	15.505	38.901	77.488	1.00	12.43	6
	ATOM	1900	C	ARG	A	234	15.587	38.314	78.928	1.00	14.55	6
50	ATOM	1901	O	ARG	A	234	16.230	38.935	79.814	1.00	14.89	8
	ATOM	1902	CB	ARG	A	234	16.899	39.022	76.882	1.00	5.93	6
	ATOM	1903	CG	ARG	A	234	17.586	37.656	76.732	1.00	10.20	6
	ATOM	1904	CD	ARG	A	234	18.540	37.408	77.899	1.00	15.00	6
	ATOM	1905	NE	ARG	A	234	19.404	36.232	77.692	1.00	14.34	7
55	ATOM	1906	CZ	ARG	A	234	20.182	35.688	78.615	1.00	24.46	6
	ATOM	1907	NH1	ARG	A	234	20.160	36.173	79.871	1.00	13.27	7
	ATOM	1908	NH2	ARG	A	234	20.930	34.647	78.289	1.00	12.67	7
	ATOM	1909	N	ILE	A	235	14.928	37.217	79.185	1.00	14.15	7
	ATOM	1910	CA	ILE	A	235	14.874	36.653	80.533	1.00	12.69	6
60	ATOM	1911	C	ILE	A	235	15.873	35.548	80.793	1.00	12.06	6
	ATOM	1912	O	ILE	A	235	15.773	34.464	80.203	1.00	12.54	8
	ATOM	1913	CB	ILE	A	235	13.446	36.187	80.820	1.00	10.54	6
	ATOM	1914	CG1	ILE	A	235	12.504	37.385	80.567	1.00	9.10	6
	ATOM	1915	CG2	ILE	A	235	13.310	35.831	82.331	1.00	16.58	6
65	ATOM	1916	CD1	ILE	A	235	11.115	36.763	80.407	1.00	15.58	6

	ATOM	1917	N	ASP	A	236	16.776	35.785	81.749	1.00	9.36	7
	ATOM	1918	CA	ASP	A	236	17.781	34.796	82.093	1.00	10.49	6
	ATOM	1919	C	ASP	A	236	17.441	33.558	82.860	1.00	12.64	6
	ATOM	1920	O	ASP	A	236	16.607	33.534	83.759	1.00	15.01	8
5	ATOM	1921	CB	ASP	A	236	18.886	35.533	82.806	1.00	10.07	6
	ATOM	1922	CG	ASP	A	236	20.154	34.798	83.084	1.00	20.01	6
	ATOM	1923	OD1	ASP	A	236	20.882	34.542	82.112	1.00	14.97	8
	ATOM	1924	OD2	ASP	A	236	20.455	34.555	84.310	1.00	22.16	8
	ATOM	1925	N	ALA	A	237	18.050	32.429	82.484	1.00	11.95	7
10	ATOM	1926	CA	ALA	A	237	18.011	31.158	83.169	1.00	12.87	6
	ATOM	1927	C	ALA	A	237	16.653	30.687	83.598	1.00	16.11	6
	ATOM	1928	O	ALA	A	237	16.440	30.225	84.762	1.00	15.77	8
	ATOM	1929	CB	ALA	A	237	18.924	31.424	84.407	1.00	13.46	6
	ATOM	1930	N	VAL	A	238	15.677	30.602	82.687	1.00	9.31	7
15	ATOM	1931	CA	VAL	A	238	14.320	30.328	83.035	1.00	7.91	6
	ATOM	1932	C	VAL	A	238	14.133	28.877	83.391	1.00	9.01	6
	ATOM	1933	O	VAL	A	238	13.113	28.602	84.037	1.00	10.54	8
	ATOM	1934	CB	VAL	A	238	13.212	30.742	82.045	1.00	14.17	6
20	ATOM	1935	CG1	VAL	A	238	13.273	32.240	81.788	1.00	13.29	6
	ATOM	1936	CG2	VAL	A	238	13.486	29.997	80.712	1.00	15.01	6
	ATOM	1937	N	LYS	A	239	15.066	27.991	83.077	1.00	5.59	7
	ATOM	1938	CA	LYS	A	239	14.711	26.629	83.448	1.00	10.08	6
	ATOM	1939	C	LYS	A	239	14.865	26.363	85.008	1.00	7.29	6
	ATOM	1940	O	LYS	A	239	14.529	25.276	85.419	1.00	7.91	8
25	ATOM	1941	CB	LYS	A	239	15.636	25.685	82.762	1.00	12.33	6
	ATOM	1942	CG	LYS	A	239	17.092	25.584	82.801	1.00	25.74	6
	ATOM	1943	CD	LYS	A	239	17.278	24.453	81.732	1.00	25.18	6
	ATOM	1944	CE	LYS	A	239	18.708	24.141	81.578	1.00	26.14	6
	ATOM	1945	NZ	LYS	A	239	19.049	22.792	81.090	1.00	29.06	7
30	ATOM	1946	N	HIS	A	240	15.615	27.232	85.621	1.00	8.92	7
	ATOM	1947	CA	HIS	A	240	15.904	27.175	87.047	1.00	14.13	6
	ATOM	1948	C	HIS	A	240	14.880	28.058	87.743	1.00	15.09	6
	ATOM	1949	O	HIS	A	240	15.029	28.277	88.936	1.00	10.80	8
	ATOM	1950	CB	HIS	A	240	17.327	27.746	87.264	1.00	10.84	6
35	ATOM	1951	CG	HIS	A	240	18.312	27.095	86.328	1.00	7.11	6
	ATOM	1952	ND1	HIS	A	240	18.625	25.766	86.369	1.00	6.30	7
	ATOM	1953	CD2	HIS	A	240	18.997	27.608	85.226	1.00	9.29	6
	ATOM	1954	CE1	HIS	A	240	19.524	25.452	85.416	1.00	10.25	6
	ATOM	1955	NE2	HIS	A	240	19.767	26.568	84.761	1.00	6.19	7
40	ATOM	1956	N	ILE	A	241	13.855	28.688	87.174	1.00	11.07	7
	ATOM	1957	CA	ILE	A	241	12.949	29.591	87.887	1.00	9.64	6
	ATOM	1958	C	ILE	A	241	11.555	29.021	87.800	1.00	14.21	6
	ATOM	1959	O	ILE	A	241	11.114	28.540	86.713	1.00	9.89	8
	ATOM	1960	CB	ILE	A	241	13.014	30.983	87.274	1.00	10.12	6
45	ATOM	1961	CG1	ILE	A	241	14.389	31.615	87.488	1.00	7.20	6
	ATOM	1962	CG2	ILE	A	241	11.921	31.942	87.733	1.00	13.70	6
	ATOM	1963	CD1	ILE	A	241	14.592	32.912	86.714	1.00	8.67	6
	ATOM	1964	N	LYS	A	242	10.790	29.009	88.919	1.00	11.24	7
	ATOM	1965	CA	LYS	A	242	9.482	28.353	88.886	1.00	11.43	6
50	ATOM	1966	C	LYS	A	242	8.667	28.791	87.642	1.00	11.92	6
	ATOM	1967	O	LYS	A	242	8.506	29.992	87.454	1.00	12.59	8
	ATOM	1968	CB	LYS	A	242	8.805	28.706	90.226	1.00	9.80	6
	ATOM	1969	CG	LYS	A	242	7.375	28.212	90.391	1.00	14.60	6
	ATOM	1970	CD	LYS	A	242	6.822	28.881	91.688	1.00	23.88	6
55	ATOM	1971	CE	LYS	A	242	5.656	28.032	92.185	1.00	30.29	6
	ATOM	1972	NZ	LYS	A	242	5.228	28.446	93.546	1.00	51.79	7
	ATOM	1973	N	TYR	A	243	8.207	27.886	86.794	1.00	12.14	7
	ATOM	1974	CA	TYR	A	243	7.591	28.335	85.513	1.00	12.18	6
	ATOM	1975	C	TYR	A	243	6.430	29.283	85.699	1.00	13.50	6
60	ATOM	1976	O	TYR	A	243	6.349	30.392	85.138	1.00	10.33	8
	ATOM	1977	CB	TYR	A	243	7.177	27.155	84.639	1.00	11.39	6
	ATOM	1978	CG	TYR	A	243	8.272	26.205	84.196	1.00	8.33	6
	ATOM	1979	CD1	TYR	A	243	9.605	26.506	84.310	1.00	9.57	6
	ATOM	1980	CD2	TYR	A	243	7.937	24.971	83.661	1.00	6.42	6
65	ATOM	1981	CE1	TYR	A	243	10.610	25.624	83.980	1.00	7.83	6

	ATOM	1982	CE2	TYR	A	243	8.937	24.099	83.234	1.00	6.98	6
	ATOM	1983	CZ	TYR	A	243	10.260	24.446	83.402	1.00	7.87	6
	ATOM	1984	OH	TYR	A	243	11.213	23.503	83.006	1.00	8.46	8
	ATOM	1985	N	SER	A	244	5.514	28.975	86.659	1.00	12.18	7
5	ATOM	1986	CA	SER	A	244	4.381	29.873	86.861	1.00	11.90	6
	ATOM	1987	C	SER	A	244	4.708	31.236	87.348	1.00	12.87	6
	ATOM	1988	O	SER	A	244	4.008	32.267	87.088	1.00	15.15	8
	ATOM	1989	CB	SER	A	244	3.275	29.152	87.666	1.00	25.44	6
	ATOM	1990	OG	SER	A	244	3.751	28.984	88.988	1.00	28.03	8
10	ATOM	1991	N	PHE	A	245	5.861	31.370	88.033	1.00	11.37	7
	ATOM	1992	CA	PHE	A	245	6.246	32.688	88.460	1.00	11.43	6
	ATOM	1993	C	PHE	A	245	6.616	33.538	87.223	1.00	13.09	6
	ATOM	1994	O	PHE	A	245	6.337	34.745	87.182	1.00	13.56	8
	ATOM	1995	CB	PHE	A	245	7.424	32.575	89.450	1.00	3.88	6
15	ATOM	1996	CG	PHE	A	245	8.040	33.938	89.664	1.00	9.47	6
	ATOM	1997	CD1	PHE	A	245	7.518	34.846	90.543	1.00	15.08	6
	ATOM	1998	CD2	PHE	A	245	9.205	34.267	89.009	1.00	10.42	6
	ATOM	1999	CE1	PHE	A	245	8.111	36.094	90.721	1.00	18.19	6
	ATOM	2000	CE2	PHE	A	245	9.788	35.507	89.127	1.00	19.59	6
20	ATOM	2001	CZ	PHE	A	245	9.257	36.439	90.015	1.00	20.86	6
	ATOM	2002	N	THR	A	246	7.457	32.964	86.332	1.00	13.88	7
	ATOM	2003	CA	THR	A	246	7.914	33.765	85.147	1.00	12.92	6
	ATOM	2004	C	THR	A	246	6.725	34.265	84.322	1.00	9.66	6
	ATOM	2005	O	THR	A	246	6.471	35.411	84.043	1.00	11.86	8
	ATOM	2006	CB	THR	A	246	8.840	32.888	84.303	1.00	18.73	6
	ATOM	2007	OG1	THR	A	246	10.005	32.537	85.091	1.00	14.92	8
	ATOM	2008	CG2	THR	A	246	9.307	33.704	83.074	1.00	18.81	6
	ATOM	2009	N	ARG	A	247	5.796	33.383	84.079	1.00	12.73	7
	ATOM	2010	CA	ARG	A	247	4.532	33.626	83.444	1.00	17.39	6
	ATOM	2011	C	ARG	A	247	3.756	34.764	84.072	1.00	19.55	6
	ATOM	2012	O	ARG	A	247	3.361	35.700	83.384	1.00	17.62	8
	ATOM	2013	CB	ARG	A	247	3.709	32.309	83.590	1.00	15.50	6
	ATOM	2014	CG	ARG	A	247	2.457	32.504	82.725	1.00	22.20	6
	ATOM	2015	CD	ARG	A	247	1.449	31.398	82.962	1.00	25.17	6
5	ATOM	2016	NE	ARG	A	247	0.951	31.529	84.344	1.00	24.49	7
	ATOM	2017	CZ	ARG	A	247	0.495	30.539	85.084	1.00	29.19	6
	ATOM	2018	NH1	ARG	A	247	0.442	29.281	84.679	1.00	27.83	7
	ATOM	2019	NH2	ARG	A	247	0.116	30.825	86.338	1.00	43.27	7
	ATOM	2020	N	ASP	A	248	3.532	34.712	85.422	1.00	19.59	7
	ATOM	2021	CA	ASP	A	248	2.722	35.793	86.019	1.00	17.00	6
	ATOM	2022	C	ASP	A	248	3.558	36.996	86.271	1.00	15.85	6
	ATOM	2023	O	ASP	A	248	3.007	38.103	86.247	1.00	19.31	8
	ATOM	2024	CB	ASP	A	248	2.006	35.325	87.287	1.00	22.99	6
	ATOM	2025	CG	ASP	A	248	1.126	34.143	86.996	1.00	24.92	6
45	ATOM	2026	OD1	ASP	A	248	0.595	33.975	85.867	1.00	34.48	8
	ATOM	2027	OD2	ASP	A	248	0.997	33.283	87.871	1.00	26.88	8
	ATOM	2028	N	TRP	A	249	4.881	36.900	86.402	1.00	14.97	7
	ATOM	2029	CA	TRP	A	249	5.636	38.154	86.525	1.00	15.57	6
	ATOM	2030	C	TRP	A	249	5.437	39.001	85.260	1.00	17.82	6
50	ATOM	2031	O	TRP	A	249	5.272	40.222	85.230	1.00	17.70	8
	ATOM	2032	CB	TRP	A	249	7.110	37.767	86.721	1.00	15.81	6
	ATOM	2033	CG	TRP	A	249	8.030	38.925	86.795	1.00	12.74	6
	ATOM	2034	CD1	TRP	A	249	8.260	39.669	87.926	1.00	21.36	6
	ATOM	2035	CD2	TRP	A	249	8.874	39.499	85.786	1.00	23.21	6
55	ATOM	2036	NE1	TRP	A	249	9.177	40.677	87.677	1.00	19.21	7
	ATOM	2037	CE2	TRP	A	249	9.555	40.598	86.353	1.00	19.38	6
	ATOM	2038	CE3	TRP	A	249	9.075	39.225	84.427	1.00	21.80	6
	ATOM	2039	CZ2	TRP	A	249	10.457	41.403	85.647	1.00	18.58	6
	ATOM	2040	CZ3	TRP	A	249	9.946	40.033	83.699	1.00	21.96	6
60	ATOM	2041	CH2	TRP	A	249	10.635	41.099	84.319	1.00	25.93	6
	ATOM	2042	N	LEU	A	250	5.564	38.362	84.084	1.00	19.80	7
	ATOM	2043	CA	LEU	A	250	5.504	39.085	82.783	1.00	18.64	6
	ATOM	2044	C	LEU	A	250	4.123	39.711	82.615	1.00	16.90	6
	ATOM	2045	O	LEU	A	250	4.040	40.899	82.268	1.00	21.03	8
65	ATOM	2046	CB	LEU	A	250	5.720	38.052	81.682	1.00	20.74	6

	ATOM	2047	CG	LEU	A	250	6.535	38.290	80.438	1.00	36.99	6
	ATOM	2048	CD1	LEU	A	250	7.712	39.215	80.654	1.00	30.25	6
	ATOM	2049	CD2	LEU	A	250	6.983	36.903	79.940	1.00	36.20	6
	ATOM	2050	N	THR	A	251	3.090	38.984	82.947	1.00	16.98	7
5	ATOM	2051	CA	THR	A	251	1.733	39.547	82.859	1.00	21.47	6
	ATOM	2052	C	THR	A	251	1.536	40.765	83.748	1.00	25.19	6
	ATOM	2053	O	THR	A	251	1.017	41.836	83.338	1.00	24.99	8
	ATOM	2054	CB	THR	A	251	0.710	38.482	83.236	1.00	25.31	6
	ATOM	2055	OG1	THR	A	251	0.819	37.400	82.317	1.00	19.58	8
10	ATOM	2056	CG2	THR	A	251	-0.704	39.048	83.064	1.00	35.15	6
	ATOM	2057	N	HIS	A	252	2.109	40.616	84.975	1.00	25.52	7
	ATOM	2058	CA	HIS	A	252	2.076	41.706	85.938	1.00	26.37	6
	ATOM	2059	C	HIS	A	252	2.714	42.971	85.388	1.00	24.27	6
	ATOM	2060	O	HIS	A	252	2.183	44.083	85.511	1.00	22.81	8
15	ATOM	2061	CB	HIS	A	252	2.821	41.311	87.262	1.00	30.15	6
	ATOM	2062	CG	HIS	A	252	2.744	42.478	88.218	1.00	26.03	6
	ATOM	2063	ND1	HIS	A	252	3.699	43.461	88.309	1.00	23.15	7
	ATOM	2064	CD2	HIS	A	252	1.767	42.804	89.089	1.00	25.20	6
	ATOM	2065	CE1	HIS	A	252	3.343	44.369	89.189	1.00	23.46	6
20	ATOM	2066	NE2	HIS	A	252	2.176	43.970	89.685	1.00	31.78	7
	ATOM	2067	N	VAL	A	253	3.935	42.813	84.862	1.00	22.82	7
	ATOM	2068	CA	VAL	A	253	4.628	43.984	84.345	1.00	23.83	6
	ATOM	2069	C	VAL	A	253	3.928	44.549	83.089	1.00	25.77	6
	ATOM	2070	O	VAL	A	253	3.866	45.775	82.954	1.00	24.97	8
	ATOM	2071	CB	VAL	A	253	6.097	43.672	84.050	1.00	24.83	6
	ATOM	2072	CG1	VAL	A	253	6.804	44.884	83.495	1.00	20.28	6
	ATOM	2073	CG2	VAL	A	253	6.788	43.156	85.302	1.00	31.84	6
	ATOM	2074	N	ARG	A	254	3.387	43.673	82.241	1.00	26.27	7
	ATOM	2075	CA	ARG	A	254	2.661	44.167	81.068	1.00	29.21	6
	ATOM	2076	C	ARG	A	254	1.428	44.949	81.521	1.00	30.40	6
	ATOM	2077	O	ARG	A	254	1.295	46.102	81.106	1.00	31.03	8
	ATOM	2078	CB	ARG	A	254	2.312	43.037	80.111	1.00	30.34	6
	ATOM	2079	CG	ARG	A	254	3.530	42.557	79.251	1.00	20.49	6
	ATOM	2080	CD	ARG	A	254	3.130	41.213	78.623	1.00	18.72	6
35	ATOM	2081	NE	ARG	A	254	4.228	40.726	77.790	1.00	21.16	7
	ATOM	2082	CZ	ARG	A	254	4.369	39.491	77.347	1.00	21.93	6
	ATOM	2083	NH1	ARG	A	254	3.498	38.564	77.689	1.00	19.85	7
	ATOM	2084	NH2	ARG	A	254	5.415	39.197	76.567	1.00	24.23	7
	ATOM	2085	N	ASN	A	255	0.576	44.394	82.369	1.00	31.01	7
40	ATOM	2086	CA	ASN	A	255	-0.566	45.115	82.915	1.00	31.98	6
	ATOM	2087	C	ASN	A	255	-0.178	46.372	83.672	1.00	33.52	6
	ATOM	2088	O	ASN	A	255	-0.792	47.422	83.476	1.00	33.39	8
	ATOM	2089	CB	ASN	A	255	-1.418	44.249	83.838	1.00	35.19	6
	ATOM	2090	CG	ASN	A	255	-1.980	43.048	83.118	1.00	43.21	6
45	ATOM	2091	OD1	ASN	A	255	-1.921	42.986	81.887	1.00	59.02	8
	ATOM	2092	ND2	ASN	A	255	-2.520	42.052	83.792	1.00	50.05	7
	ATOM	2093	N	ALA	A	256	0.861	46.351	84.513	1.00	34.99	7
	ATOM	2094	CA	ALA	A	256	1.219	47.546	85.250	1.00	36.39	6
	ATOM	2095	C	ALA	A	256	1.742	48.650	84.363	1.00	39.16	6
50	ATOM	2096	O	ALA	A	256	1.546	49.803	84.753	1.00	39.92	8
	ATOM	2097	CB	ALA	A	256	2.275	47.346	86.325	1.00	36.68	6
	ATOM	2098	N	THR	A	257	2.486	48.360	83.303	1.00	39.44	7
	ATOM	2099	CA	THR	A	257	3.051	49.482	82.545	1.00	40.36	6
	ATOM	2100	C	THR	A	257	2.098	49.887	81.428	1.00	40.85	6
55	ATOM	2101	O	THR	A	257	2.331	50.920	80.803	1.00	42.44	8
	ATOM	2102	CB	THR	A	257	4.397	49.077	81.893	1.00	39.97	6
	ATOM	2103	OG1	THR	A	257	4.124	47.852	81.178	1.00	37.26	8
	ATOM	2104	CG2	THR	A	257	5.472	48.822	82.927	1.00	34.15	6
	ATOM	2105	N	GLY	A	258	1.130	49.050	81.085	1.00	40.80	7
60	ATOM	2106	CA	GLY	A	258	0.263	49.337	79.965	1.00	41.62	6
	ATOM	2107	C	GLY	A	258	0.931	49.107	78.618	1.00	43.26	6
	ATOM	2108	O	GLY	A	258	0.382	49.531	77.591	1.00	44.58	8
	ATOM	2109	N	LYS	A	259	2.064	48.436	78.539	1.00	43.07	7
	ATOM	2110	CA	LYS	A	259	2.812	48.174	77.323	1.00	42.68	6
65	ATOM	2111	C	LYS	A	259	2.834	46.694	76.956	1.00	41.44	6

	ATOM	2112	O	LYS	A	259	2.890	45.847	77.845	1.00	41.40	8
	ATOM	2113	CB	LYS	A	259	4.276	48.563	77.540	1.00	48.99	6
	ATOM	2114	CG	LYS	A	259	4.585	50.028	77.728	1.00	52.01	6
	ATOM	2115	CD	LYS	A	259	5.936	50.184	78.421	1.00	53.13	6
5	ATOM	2116	CE	LYS	A	259	7.023	50.603	77.455	1.00	53.64	6
	ATOM	2117	NZ	LYS	A	259	8.088	51.407	78.132	1.00	54.27	7
	ATOM	2118	N	GLU	A	260	2.914	46.352	75.682	1.00	41.04	7
	ATOM	2119	CA	GLU	A	260	2.959	44.974	75.194	1.00	39.46	6
	ATOM	2120	C	GLU	A	260	4.157	44.136	75.641	1.00	35.90	6
10	ATOM	2121	O	GLU	A	260	4.059	42.918	75.735	1.00	36.93	8
	ATOM	2122	CB	GLU	A	260	2.927	45.027	73.650	1.00	62.65	6
	ATOM	2123	CG	GLU	A	260	3.452	43.824	72.907	1.00	77.65	6
	ATOM	2124	CD	GLU	A	260	4.228	44.064	71.627	1.00	84.79	6
	ATOM	2125	OE1	GLU	A	260	4.274	45.218	71.142	1.00	87.14	8
15	ATOM	2126	OE2	GLU	A	260	4.814	43.082	71.092	1.00	81.45	8
	ATOM	2127	N	MET	A	261	5.306	44.722	75.855	1.00	32.24	7
	ATOM	2128	CA	MET	A	261	6.527	44.101	76.247	1.00	29.42	6
	ATOM	2129	C	MET	A	261	6.721	42.716	75.616	1.00	27.28	6
	ATOM	2130	O	MET	A	261	6.291	41.663	76.054	1.00	28.96	8
20	ATOM	2131	CB	MET	A	261	6.747	44.016	77.743	1.00	27.19	6
	ATOM	2132	CG	MET	A	261	6.436	45.227	78.605	1.00	31.84	6
	ATOM	2133	SD	MET	A	261	7.576	46.582	78.418	1.00	42.23	16
	ATOM	2134	CE	MET	A	261	9.138	45.895	78.957	1.00	31.14	6
	ATOM	2135	N	PHE	A	262	7.510	42.703	74.566	1.00	24.48	7
25	ATOM	2136	CA	PHE	A	262	7.943	41.467	73.921	1.00	22.71	6
	ATOM	2137	C	PHE	A	262	8.924	40.804	74.917	1.00	19.54	6
	ATOM	2138	O	PHE	A	262	9.719	41.573	75.440	1.00	21.34	8
	ATOM	2139	CB	PHE	A	262	8.837	41.850	72.694	1.00	12.70	6
	ATOM	2140	CG	PHE	A	262	9.496	40.626	72.136	1.00	12.10	6
30	ATOM	2141	CD1	PHE	A	262	8.740	39.641	71.535	1.00	18.73	6
	ATOM	2142	CD2	PHE	A	262	10.846	40.436	72.243	1.00	10.21	6
	ATOM	2143	CE1	PHE	A	262	9.330	38.481	71.012	1.00	15.61	6
	ATOM	2144	CE2	PHE	A	262	11.454	39.326	71.738	1.00	12.87	6
	ATOM	2145	CZ	PHE	A	262	10.691	38.352	71.125	1.00	11.25	6
35	ATOM	2146	N	ALA	A	263	8.997	39.482	74.973	1.00	19.06	7
	ATOM	2147	CA	ALA	A	263	10.069	38.925	75.791	1.00	18.90	6
	ATOM	2148	C	ALA	A	263	10.522	37.600	75.167	1.00	14.30	6
	ATOM	2149	O	ALA	A	263	9.720	36.809	74.715	1.00	16.72	8
40	ATOM	2150	CB	ALA	A	263	9.538	38.600	77.231	1.00	16.61	6
	ATOM	2151	N	VAL	A	264	11.809	37.352	75.318	1.00	14.17	7
	ATOM	2152	CA	VAL	A	264	12.291	36.027	74.899	1.00	13.57	6
	ATOM	2153	C	VAL	A	264	13.018	35.448	76.120	1.00	12.86	6
	ATOM	2154	O	VAL	A	264	13.840	36.092	76.773	1.00	12.22	8
	ATOM	2155	CB	VAL	A	264	13.259	36.200	73.695	1.00	7.10	6
45	ATOM	2156	CG1	VAL	A	264	14.352	37.209	73.955	1.00	4.19	6
	ATOM	2157	CG2	VAL	A	264	13.796	34.868	73.266	1.00	4.85	6
	ATOM	2158	N	ALA	A	265	12.840	34.168	76.346	1.00	12.26	7
	ATOM	2159	CA	ALA	A	265	13.451	33.519	77.500	1.00	13.87	6
	ATOM	2160	C	ALA	A	265	14.544	32.577	77.071	1.00	13.85	6
50	ATOM	2161	O	ALA	A	265	14.370	31.837	76.071	1.00	14.15	8
	ATOM	2162	CB	ALA	A	265	12.349	32.652	78.180	1.00	9.68	6
	ATOM	2163	N	GLU	A	266	15.639	32.607	77.821	1.00	10.52	7
	ATOM	2164	CA	GLU	A	266	16.711	31.664	77.669	1.00	6.70	6
	ATOM	2165	C	GLU	A	266	16.463	30.382	78.430	1.00	14.18	6
55	ATOM	2166	O	GLU	A	266	16.733	30.218	79.665	1.00	12.91	8
	ATOM	2167	CB	GLU	A	266	18.058	32.279	78.038	1.00	6.87	6
	ATOM	2168	CG	GLU	A	266	19.243	31.294	77.841	1.00	10.70	6
	ATOM	2169	CD	GLU	A	266	20.193	31.084	79.001	1.00	28.43	6
	ATOM	2170	OE1	GLU	A	266	19.858	31.387	80.192	1.00	24.40	8
60	ATOM	2171	OE2	GLU	A	266	21.365	30.604	78.811	1.00	16.24	8
	ATOM	2172	N	PHE	A	267	15.916	29.380	77.736	1.00	13.24	7
	ATOM	2173	CA	PHE	A	267	15.792	28.055	78.292	1.00	11.67	6
	ATOM	2174	C	PHE	A	267	16.843	27.158	77.636	1.00	14.76	6
	ATOM	2175	O	PHE	A	267	16.573	26.528	76.597	1.00	15.16	8
65	ATOM	2176	CB	PHE	A	267	14.383	27.547	78.026	1.00	13.42	6

	ATOM	2177	CG	PHE	A	267	14.035	26.272	78.734	1.00	13.78	6
	ATOM	2178	CD1	PHE	A	267	14.609	25.058	78.433	1.00	9.97	6
	ATOM	2179	CD2	PHE	A	267	13.051	26.337	79.737	1.00	8.86	6
	ATOM	2180	CE1	PHE	A	267	14.232	23.901	79.124	1.00	21.47	6
5	ATOM	2181	CE2	PHE	A	267	12.702	25.188	80.435	1.00	10.17	6
	ATOM	2182	CZ	PHE	A	267	13.271	23.954	80.167	1.00	7.77	6
	ATOM	2183	N	TRP	A	268	18.024	27.031	78.178	1.00	11.88	7
	ATOM	2184	CA	TRP	A	268	19.092	26.287	77.557	1.00	13.36	6
	ATOM	2185	C	TRP	A	268	19.051	24.789	77.661	1.00	16.10	6
10	ATOM	2186	O	TRP	A	268	19.582	24.124	78.545	1.00	18.52	8
	ATOM	2187	CB	TRP	A	268	20.484	26.773	77.869	1.00	7.98	6
	ATOM	2188	CG	TRP	A	268	21.559	26.333	76.900	1.00	11.23	6
	ATOM	2189	CD1	TRP	A	268	22.226	25.165	76.785	1.00	14.63	6
	ATOM	2190	CD2	TRP	A	268	22.016	27.154	75.816	1.00	13.22	6
15	ATOM	2191	NE1	TRP	A	268	23.116	25.210	75.736	1.00	12.62	7
	ATOM	2192	CE2	TRP	A	268	22.988	26.427	75.134	1.00	14.70	6
	ATOM	2193	CE3	TRP	A	268	21.658	28.452	75.390	1.00	17.12	6
	ATOM	2194	CZ2	TRP	A	268	23.644	26.942	74.005	1.00	18.35	6
	ATOM	2195	CZ3	TRP	A	268	22.311	28.963	74.259	1.00	19.48	6
20	ATOM	2196	CH2	TRP	A	268	23.317	28.208	73.619	1.00	8.78	6
	ATOM	2197	N	LYS	A	269	18.447	24.173	76.643	1.00	16.93	7
	ATOM	2198	CA	LYS	A	269	18.410	22.732	76.582	1.00	15.46	6
	ATOM	2199	C	LYS	A	269	18.213	22.360	75.088	1.00	15.49	6
	ATOM	2200	O	LYS	A	269	17.316	22.923	74.471	1.00	12.29	8
	ATOM	2201	CB	LYS	A	269	17.182	22.267	77.362	1.00	14.40	6
	ATOM	2202	CG	LYS	A	269	17.499	20.809	77.692	1.00	18.39	6
	ATOM	2203	CD	LYS	A	269	16.292	20.205	78.426	1.00	27.57	6
	ATOM	2204	CE	LYS	A	269	17.007	19.267	79.381	1.00	35.05	6
	ATOM	2205	NZ	LYS	A	269	17.031	17.880	78.885	1.00	41.79	7
	ATOM	2206	N	ASN	A	270	18.983	21.413	74.623	1.00	15.03	7
	ATOM	2207	CA	ASN	A	270	18.845	20.988	73.226	1.00	15.62	6
	ATOM	2208	C	ASN	A	270	17.758	19.943	73.144	1.00	14.07	6
	ATOM	2209	O	ASN	A	270	18.024	18.769	72.933	1.00	13.60	8
	ATOM	2210	CB	ASN	A	270	20.181	20.434	72.746	1.00	14.33	6
35	ATOM	2211	CG	ASN	A	270	20.143	20.084	71.245	1.00	23.70	6
	ATOM	2212	OD1	ASN	A	270	19.220	20.565	70.577	1.00	17.65	8
	ATOM	2213	ND2	ASN	A	270	21.079	19.263	70.787	1.00	10.70	7
	ATOM	2214	N	ASP	A	271	16.511	20.338	73.307	1.00	16.99	7
	ATOM	2215	CA	ASP	A	271	15.453	19.319	73.432	1.00	18.25	6
40	ATOM	2216	C	ASP	A	271	14.144	20.076	73.255	1.00	19.23	6
	ATOM	2217	O	ASP	A	271	13.662	20.828	74.109	1.00	18.38	8
	ATOM	2218	CB	ASP	A	271	15.525	18.727	74.853	1.00	26.80	6
	ATOM	2219	CG	ASP	A	271	14.461	17.665	75.102	1.00	39.25	6
	ATOM	2220	OD1	ASP	A	271	13.251	17.922	75.022	1.00	39.03	8
45	ATOM	2221	OD2	ASP	A	271	14.814	16.512	75.402	1.00	53.52	8
	ATOM	2222	N	LEU	A	272	13.528	19.745	72.113	1.00	16.74	7
	ATOM	2223	CA	LEU	A	272	12.307	20.447	71.735	1.00	17.19	6
	ATOM	2224	C	LEU	A	272	11.143	20.097	72.672	1.00	13.55	6
	ATOM	2225	O	LEU	A	272	10.339	20.973	72.944	1.00	12.34	8
50	ATOM	2226	CB	LEU	A	272	12.023	20.131	70.241	1.00	14.98	6
	ATOM	2227	CG	LEU	A	272	10.672	20.700	69.831	1.00	13.62	6
	ATOM	2228	CD1	LEU	A	272	10.649	22.196	69.942	1.00	16.93	6
	ATOM	2229	CD2	LEU	A	272	10.343	20.272	68.393	1.00	27.80	6
	ATOM	2230	N	GLY	A	273	11.102	18.845	73.111	1.00	13.14	7
55	ATOM	2231	CA	GLY	A	273	10.087	18.437	74.095	1.00	17.42	6
	ATOM	2232	C	GLY	A	273	10.111	19.307	75.393	1.00	16.23	6
	ATOM	2233	O	GLY	A	273	9.098	19.859	75.857	1.00	13.91	8
	ATOM	2234	N	ALA	A	274	11.308	19.525	75.958	1.00	15.44	7
	ATOM	2235	CA	ALA	A	274	11.404	20.360	77.165	1.00	14.48	6
60	ATOM	2236	C	ALA	A	274	10.928	21.766	76.900	1.00	16.65	6
	ATOM	2237	O	ALA	A	274	10.285	22.449	77.719	1.00	13.98	8
	ATOM	2238	CB	ALA	A	274	12.880	20.359	77.568	1.00	10.97	6
	ATOM	2239	N	LEU	A	275	11.280	22.296	75.666	1.00	14.39	7
	ATOM	2240	CA	LEU	A	275	10.893	23.652	75.329	1.00	10.53	6
65	ATOM	2241	C	LEU	A	275	9.398	23.814	75.156	1.00	11.28	6

	ATOM	2242	O	LEU	A	275	8.797	24.824	75.571	1.00	11.68	8
	ATOM	2243	CB	LEU	A	275	11.657	24.168	74.087	1.00	15.03	6
	ATOM	2244	CG	LEU	A	275	13.161	24.299	74.333	1.00	21.33	6
	ATOM	2245	CD1	LEU	A	275	14.000	24.218	73.048	1.00	20.57	6
5	ATOM	2246	CD2	LEU	A	275	13.353	25.663	74.996	1.00	13.26	6
	ATOM	2247	N	GLU	A	276	8.752	22.794	74.582	1.00	10.24	7
	ATOM	2248	CA	GLU	A	276	7.289	22.892	74.457	1.00	12.93	6
	ATOM	2249	C	GLU	A	276	6.595	22.784	75.843	1.00	14.28	6
	ATOM	2250	O	GLU	A	276	5.521	23.356	76.036	1.00	15.27	8
10	ATOM	2251	CB	GLU	A	276	6.761	21.730	73.572	1.00	13.24	6
	ATOM	2252	CG	GLU	A	276	7.260	21.889	72.130	1.00	34.25	6
	ATOM	2253	CD	GLU	A	276	6.825	20.834	71.145	1.00	39.49	6
	ATOM	2254	OE1	GLU	A	276	6.737	19.619	71.394	1.00	36.50	8
	ATOM	2255	OE2	GLU	A	276	6.546	21.221	69.992	1.00	45.71	8
15	ATOM	2256	N	ASN	A	277	7.169	21.984	76.749	1.00	14.65	7
	ATOM	2257	CA	ASN	A	277	6.571	21.916	78.128	1.00	12.73	6
	ATOM	2258	C	ASN	A	277	6.602	23.281	78.737	1.00	10.71	6
	ATOM	2259	O	ASN	A	277	5.607	23.931	79.099	1.00	13.72	8
	ATOM	2260	CB	ASN	A	277	7.313	20.778	78.849	1.00	15.75	6
20	ATOM	2261	CG	ASN	A	277	6.865	20.857	80.335	1.00	26.77	6
	ATOM	2262	OD1	ASN	A	277	5.702	20.667	80.586	1.00	15.27	8
	ATOM	2263	ND2	ASN	A	277	7.699	21.168	81.300	1.00	10.18	7
	ATOM	2264	N	TYR	A	278	7.743	23.963	78.681	1.00	11.83	7
	ATOM	2265	CA	TYR	A	278	7.915	25.320	79.150	1.00	12.29	6
	ATOM	2266	C	TYR	A	278	6.889	26.262	78.575	1.00	14.54	6
	ATOM	2267	O	TYR	A	278	6.217	27.109	79.227	1.00	13.66	8
	ATOM	2268	CB	TYR	A	278	9.369	25.831	78.890	1.00	9.85	6
	ATOM	2269	CG	TYR	A	278	9.561	27.264	79.336	1.00	11.93	6
	ATOM	2270	CD1	TYR	A	278	9.700	27.581	80.725	1.00	12.91	6
	ATOM	2271	CD2	TYR	A	278	9.590	28.306	78.440	1.00	10.42	6
	ATOM	2272	CE1	TYR	A	278	9.854	28.897	81.123	1.00	11.06	6
	ATOM	2273	CE2	TYR	A	278	9.690	29.636	78.833	1.00	10.81	6
	ATOM	2274	CZ	TYR	A	278	9.864	29.912	80.198	1.00	13.63	6
	ATOM	2275	OH	TYR	A	278	9.989	31.239	80.563	1.00	13.37	8
35	ATOM	2276	N	LEU	A	279	6.749	26.175	77.201	1.00	15.84	7
	ATOM	2277	CA	LEU	A	279	5.837	27.144	76.541	1.00	12.10	6
	ATOM	2278	C	LEU	A	279	4.398	26.841	76.957	1.00	10.12	6
	ATOM	2279	O	LEU	A	279	3.590	27.755	77.102	1.00	13.43	8
	ATOM	2280	CB	LEU	A	279	5.957	26.966	75.033	1.00	27.35	6
	ATOM	2281	CG	LEU	A	279	6.798	27.756	74.077	1.00	19.86	6
	ATOM	2282	CD1	LEU	A	279	7.360	29.080	74.426	1.00	14.50	6
	ATOM	2283	CD2	LEU	A	279	7.884	26.930	73.416	1.00	19.52	6
	ATOM	2284	N	ASN	A	280	4.056	25.581	77.114	1.00	12.52	7
	ATOM	2285	CA	ASN	A	280	2.674	25.297	77.551	1.00	16.58	6
45	ATOM	2286	C	ASN	A	280	2.448	25.814	78.985	1.00	18.62	6
	ATOM	2287	O	ASN	A	280	1.569	26.632	79.240	1.00	19.40	8
	ATOM	2288	CB	ASN	A	280	2.527	23.766	77.511	1.00	17.54	6
	ATOM	2289	CG	ASN	A	280	2.154	23.278	76.119	1.00	30.66	6
	ATOM	2290	OD1	ASN	A	280	2.550	22.183	75.708	1.00	34.93	8
50	ATOM	2291	ND2	ASN	A	280	1.390	24.095	75.409	1.00	33.44	7
	ATOM	2292	N	LYS	A	281	3.394	25.467	79.887	1.00	18.75	7
	ATOM	2293	CA	LYS	A	281	3.305	25.918	81.293	1.00	17.49	6
	ATOM	2294	C	LYS	A	281	3.343	27.395	81.418	1.00	16.48	6
	ATOM	2295	O	LYS	A	281	2.771	27.964	82.380	1.00	20.69	8
55	ATOM	2296	CB	LYS	A	281	4.433	25.289	82.127	1.00	13.25	6
	ATOM	2297	CG	LYS	A	281	4.497	23.774	82.206	1.00	13.95	6
	ATOM	2298	CD	LYS	A	281	3.243	23.306	82.907	1.00	17.14	6
	ATOM	2299	CE	LYS	A	281	2.970	21.830	82.684	1.00	7.97	6
	ATOM	2300	NZ	LYS	A	281	4.215	21.104	83.039	1.00	13.19	7
60	ATOM	2301	N	THR	A	282	3.902	28.186	80.512	1.00	16.82	7
	ATOM	2302	CA	THR	A	282	3.872	29.638	80.592	1.00	13.27	6
	ATOM	2303	C	THR	A	282	2.761	30.179	79.680	1.00	13.92	6
	ATOM	2304	O	THR	A	282	2.734	31.369	79.367	1.00	13.05	8
	ATOM	2305	CB	THR	A	282	5.199	30.321	80.271	1.00	25.12	6
65	ATOM	2306	OG1	THR	A	282	5.667	29.872	78.968	1.00	20.09	8

	ATOM	2307	CG2	THR	A	282	6.215	29.936	81.369	1.00	17.02	6
	ATOM	2308	N	ASN	A	283	1.899	29.294	79.218	1.00	14.25	7
	ATOM	2309	CA	ASN	A	283	0.798	29.771	78.374	1.00	19.43	6
	ATOM	2310	C	ASN	A	283	1.131	30.541	77.089	1.00	20.89	6
5	ATOM	2311	O	ASN	A	283	0.380	31.442	76.680	1.00	19.32	8
	ATOM	2312	CB	ASN	A	283	-0.077	30.671	79.255	1.00	29.96	6
	ATOM	2313	CG	ASN	A	283	-0.989	29.957	80.214	1.00	49.27	6
	ATOM	2314	OD1	ASN	A	283	-2.037	30.523	80.557	1.00	63.24	8
	ATOM	2315	ND2	ASN	A	283	-0.657	28.762	80.704	1.00	57.30	7
10	ATOM	2316	N	TRP	A	284	2.209	30.262	76.387	1.00	19.27	7
	ATOM	2317	CA	TRP	A	284	2.582	30.844	75.117	1.00	21.66	6
	ATOM	2318	C	TRP	A	284	2.641	32.329	75.187	1.00	21.59	6
	ATOM	2319	O	TRP	A	284	2.435	32.954	74.157	1.00	23.14	8
	ATOM	2320	CB	TRP	A	284	1.556	30.421	73.978	1.00	15.89	6
15	ATOM	2321	CG	TRP	A	284	1.629	28.927	73.876	1.00	17.98	6
	ATOM	2322	CD1	TRP	A	284	0.841	28.047	74.594	1.00	32.38	6
	ATOM	2323	CD2	TRP	A	284	2.516	28.115	73.125	1.00	21.72	6
	ATOM	2324	NE1	TRP	A	284	1.202	26.742	74.328	1.00	22.08	7
	ATOM	2325	CE2	TRP	A	284	2.216	26.766	73.416	1.00	17.99	6
20	ATOM	2326	CE3	TRP	A	284	3.547	28.397	72.221	1.00	23.27	6
	ATOM	2327	CZ2	TRP	A	284	2.905	25.687	72.839	1.00	21.96	6
	ATOM	2328	CZ3	TRP	A	284	4.225	27.313	71.658	1.00	27.52	6
	ATOM	2329	CH2	TRP	A	284	3.917	25.987	71.965	1.00	25.63	6
	ATOM	2330	N	ASN	A	285	2.958	32.939	76.338	1.00	20.45	7
	ATOM	2331	CA	ASN	A	285	2.889	34.381	76.427	1.00	14.22	6
	ATOM	2332	C	ASN	A	285	4.222	35.004	76.135	1.00	13.71	6
	ATOM	2333	O	ASN	A	285	4.360	36.215	76.292	1.00	16.62	8
	ATOM	2334	CB	ASN	A	285	2.266	34.837	77.754	1.00	23.77	6
	ATOM	2335	CG	ASN	A	285	3.180	34.903	78.970	1.00	27.16	6
	ATOM	2336	OD1	ASN	A	285	4.369	34.524	78.933	1.00	16.54	8
	ATOM	2337	ND2	ASN	A	285	2.672	35.424	80.111	1.00	21.01	7
	ATOM	2338	N	HIS	A	286	5.253	34.220	75.778	1.00	15.57	7
	ATOM	2339	CA	HIS	A	286	6.501	34.895	75.381	1.00	12.65	6
	ATOM	2340	C	HIS	A	286	7.300	33.916	74.506	1.00	11.98	6
35	ATOM	2341	O	HIS	A	286	6.854	32.804	74.345	1.00	14.13	8
	ATOM	2342	CB	HIS	A	286	7.264	35.443	76.587	1.00	19.68	6
	ATOM	2343	CG	HIS	A	286	7.742	34.382	77.537	1.00	17.05	6
	ATOM	2344	ND1	HIS	A	286	6.887	33.754	78.456	1.00	16.46	7
	ATOM	2345	CD2	HIS	A	286	8.948	33.817	77.703	1.00	18.10	6
	ATOM	2346	CE1	HIS	A	286	7.630	32.868	79.117	1.00	17.83	6
	ATOM	2347	NE2	HIS	A	286	8.870	32.870	78.693	1.00	17.71	7
	ATOM	2348	N	SER	A	287	8.426	34.322	73.915	1.00	12.20	7
	ATOM	2349	CA	SER	A	287	9.164	33.385	73.059	1.00	14.12	6
	ATOM	2350	C	SER	A	287	10.374	32.782	73.741	1.00	14.82	6
45	ATOM	2351	O	SER	A	287	10.774	33.248	74.825	1.00	17.15	8
	ATOM	2352	CB	SER	A	287	9.754	34.254	71.893	1.00	16.58	6
	ATOM	2353	OG	SER	A	287	8.684	34.771	71.102	1.00	17.00	8
	ATOM	2354	N	VAL	A	288	11.054	31.840	73.121	1.00	12.79	7
	ATOM	2355	CA	VAL	A	288	12.250	31.203	73.563	1.00	14.52	6
50	ATOM	2356	C	VAL	A	288	13.371	31.262	72.497	1.00	16.11	6
	ATOM	2357	O	VAL	A	288	13.084	31.296	71.293	1.00	14.78	8
	ATOM	2358	CB	VAL	A	288	12.044	29.731	73.950	1.00	13.45	6
	ATOM	2359	CG1	VAL	A	288	11.129	29.540	75.214	1.00	8.20	6
	ATOM	2360	CG2	VAL	A	288	11.456	28.913	72.829	1.00	13.24	6
55	ATOM	2361	N	PHE	A	289	14.620	31.197	72.912	1.00	11.88	7
	ATOM	2362	CA	PHE	A	289	15.732	31.147	71.988	1.00	14.18	6
	ATOM	2363	C	PHE	A	289	15.709	29.767	71.359	1.00	13.88	6
	ATOM	2364	O	PHE	A	289	15.346	28.776	72.043	1.00	9.88	8
	ATOM	2365	CB	PHE	A	289	17.087	31.415	72.599	1.00	9.88	6
60	ATOM	2366	CG	PHE	A	289	17.309	32.868	72.865	1.00	13.13	6
	ATOM	2367	CD1	PHE	A	289	17.630	33.713	71.811	1.00	10.95	6
	ATOM	2368	CD2	PHE	A	289	17.268	33.384	74.167	1.00	18.20	6
	ATOM	2369	CE1	PHE	A	289	17.900	35.050	72.049	1.00	17.86	6
	ATOM	2370	CE2	PHE	A	289	17.561	34.726	74.383	1.00	16.59	6
65	ATOM	2371	CZ	PHE	A	289	17.877	35.587	73.336	1.00	16.81	6

	ATOM	2372	N	ASP	A	290	16.003	29.722	70.036	1.00	11.93	7
	ATOM	2373	CA	ASP	A	290	15.918	28.405	69.381	1.00	10.84	6
	ATOM	2374	C	ASP	A	290	17.241	27.703	69.580	1.00	13.22	6
	ATOM	2375	O	ASP	A	290	18.127	27.521	68.720	1.00	11.57	8
5	ATOM	2376	CB	ASP	A	290	15.592	28.596	67.882	1.00	17.74	6
	ATOM	2377	CG	ASP	A	290	15.165	27.305	67.203	1.00	8.50	6
	ATOM	2378	OD1	ASP	A	290	15.413	26.178	67.665	1.00	10.35	8
	ATOM	2379	OD2	ASP	A	290	14.479	27.377	66.115	1.00	14.66	8
	ATOM	2380	N	VAL	A	291	17.338	26.969	70.722	1.00	11.25	7
10	ATOM	2381	CA	VAL	A	291	18.561	26.296	71.086	1.00	5.98	6
	ATOM	2382	C	VAL	A	291	18.871	25.107	70.214	1.00	6.18	6
	ATOM	2383	O	VAL	A	291	20.044	24.846	69.880	1.00	7.63	8
	ATOM	2384	CB	VAL	A	291	18.627	26.021	72.658	1.00	11.65	6
	ATOM	2385	CG1	VAL	A	291	19.839	25.216	72.998	1.00	9.12	6
15	ATOM	2386	CG2	VAL	A	291	18.797	27.390	73.361	1.00	5.15	6
	ATOM	2387	N	PRO	A	292	17.960	24.206	69.956	1.00	6.90	7
	ATOM	2388	CA	PRO	A	292	18.131	23.122	68.992	1.00	8.93	6
	ATOM	2389	C	PRO	A	292	18.692	23.624	67.645	1.00	7.94	6
	ATOM	2390	O	PRO	A	292	19.613	22.995	67.165	1.00	11.81	8
20	ATOM	2391	CB	PRO	A	292	16.749	22.501	68.809	1.00	9.92	6
	ATOM	2392	CG	PRO	A	292	16.058	22.934	70.114	1.00	8.69	6
	ATOM	2393	CD	PRO	A	292	16.537	24.373	70.327	1.00	7.60	6
	ATOM	2394	N	LEU	A	293	18.247	24.714	67.062	1.00	10.68	7
	ATOM	2395	CA	LEU	A	293	18.737	25.213	65.763	1.00	11.10	6
	ATOM	2396	C	LEU	A	293	20.192	25.650	65.885	1.00	12.31	6
	ATOM	2397	O	LEU	A	293	21.080	25.293	65.104	1.00	13.69	8
	ATOM	2398	CB	LEU	A	293	17.883	26.394	65.252	1.00	8.55	6
	ATOM	2399	CG	LEU	A	293	18.529	27.085	64.005	1.00	8.91	6
	ATOM	2400	CD1	LEU	A	293	18.547	26.028	62.889	1.00	14.47	6
	ATOM	2401	CD2	LEU	A	293	17.697	28.283	63.570	1.00	6.40	6
	ATOM	2402	N	HIS	A	294	20.584	26.306	66.998	1.00	10.78	7
	ATOM	2403	CA	HIS	A	294	21.999	26.615	67.259	1.00	8.98	6
	ATOM	2404	C	HIS	A	294	22.834	25.349	67.238	1.00	8.37	6
	ATOM	2405	O	HIS	A	294	23.918	25.401	66.617	1.00	10.24	8
35	ATOM	2406	CB	HIS	A	294	22.216	27.414	68.575	1.00	14.04	6
	ATOM	2407	CG	HIS	A	294	23.648	27.309	69.026	1.00	9.37	6
	ATOM	2408	ND1	HIS	A	294	24.571	28.222	68.589	1.00	10.24	7
	ATOM	2409	CD2	HIS	A	294	24.315	26.446	69.840	1.00	10.07	6
	ATOM	2410	CE1	HIS	A	294	25.764	27.943	69.105	1.00	11.91	6
	ATOM	2411	NE2	HIS	A	294	25.671	26.832	69.818	1.00	8.31	7
	ATOM	2412	N	TYR	A	295	22.438	24.229	67.818	1.00	7.59	7
	ATOM	2413	CA	TYR	A	295	23.272	23.041	67.767	1.00	10.71	6
	ATOM	2414	C	TYR	A	295	23.301	22.399	66.331	1.00	12.73	6
	ATOM	2415	O	TYR	A	295	24.343	21.839	65.992	1.00	11.33	8
45	ATOM	2416	CB	TYR	A	295	22.815	21.988	68.830	1.00	12.97	6
	ATOM	2417	CG	TYR	A	295	23.371	22.374	70.208	1.00	16.51	6
	ATOM	2418	CD1	TYR	A	295	24.687	22.187	70.543	1.00	15.81	6
	ATOM	2419	CD2	TYR	A	295	22.540	22.989	71.154	1.00	18.65	6
	ATOM	2420	CE1	TYR	A	295	25.220	22.604	71.752	1.00	17.42	6
50	ATOM	2421	CE2	TYR	A	295	23.019	23.388	72.373	1.00	19.62	6
	ATOM	2422	CZ	TYR	A	295	24.355	23.197	72.675	1.00	22.11	6
	ATOM	2423	OH	TYR	A	295	24.804	23.591	73.924	1.00	21.14	8
	ATOM	2424	N	ASN	A	296	22.173	22.434	65.605	1.00	8.29	7
	ATOM	2425	CA	ASN	A	296	22.141	21.907	64.219	1.00	10.41	6
55	ATOM	2426	C	ASN	A	296	23.189	22.685	63.414	1.00	6.38	6
	ATOM	2427	O	ASN	A	296	24.030	22.072	62.803	1.00	7.68	8
	ATOM	2428	CB	ASN	A	296	20.748	22.243	63.617	1.00	7.49	6
	ATOM	2429	CG	ASN	A	296	19.773	21.165	63.988	1.00	9.99	6
	ATOM	2430	OD1	ASN	A	296	20.061	20.282	64.830	1.00	12.42	8
60	ATOM	2431	ND2	ASN	A	296	18.578	21.090	63.424	1.00	13.13	7
	ATOM	2432	N	LEU	A	297	23.235	23.991	63.539	1.00	6.28	7
	ATOM	2433	CA	LEU	A	297	24.228	24.816	62.913	1.00	7.26	6
	ATOM	2434	C	LEU	A	297	25.651	24.549	63.305	1.00	12.65	6
	ATOM	2435	O	LEU	A	297	26.574	24.474	62.450	1.00	11.73	8
65	ATOM	2436	CB	LEU	A	297	23.906	26.290	63.098	1.00	3.62	6

	ATOM	2437	CG	LEU	A	297	22.496	26.762	62.637	1.00	13.98	6
	ATOM	2438	CD1	LEU	A	297	22.357	28.272	62.977	1.00	5.32	6
	ATOM	2439	CD2	LEU	A	297	22.424	26.576	61.117	1.00	10.90	6
	ATOM	2440	N	TYR	A	298	25.892	24.420	64.642	1.00	9.91	7
5	ATOM	2441	CA	TYR	A	298	27.252	24.121	65.117	1.00	8.20	6
	ATOM	2442	C	TYR	A	298	27.660	22.763	64.599	1.00	6.55	6
	ATOM	2443	O	TYR	A	298	28.803	22.585	64.123	1.00	9.41	8
	ATOM	2444	CB	TYR	A	298	27.099	24.033	66.689	1.00	9.28	6
	ATOM	2445	CG	TYR	A	298	28.271	23.362	67.349	1.00	8.40	6
10	ATOM	2446	CD1	TYR	A	298	29.502	23.971	67.360	1.00	8.56	6
	ATOM	2447	CD2	TYR	A	298	28.121	22.138	67.959	1.00	12.60	6
	ATOM	2448	CE1	TYR	A	298	30.595	23.359	68.011	1.00	11.66	6
	ATOM	2449	CE2	TYR	A	298	29.186	21.534	68.612	1.00	12.63	6
	ATOM	2450	CZ	TYR	A	298	30.390	22.159	68.624	1.00	12.14	6
15	ATOM	2451	OH	TYR	A	298	31.461	21.534	69.222	1.00	18.26	8
	ATOM	2452	N	ASN	A	299	26.803	21.744	64.652	1.00	6.95	7
	ATOM	2453	CA	ASN	A	299	27.263	20.456	64.134	1.00	9.55	6
	ATOM	2454	C	ASN	A	299	27.468	20.453	62.571	1.00	13.82	6
	ATOM	2455	O	ASN	A	299	28.443	19.870	62.073	1.00	11.91	8
20	ATOM	2456	CB	ASN	A	299	26.080	19.553	64.517	1.00	12.01	6
	ATOM	2457	CG	ASN	A	299	26.192	19.058	65.973	1.00	18.94	6
	ATOM	2458	OD1	ASN	A	299	27.318	18.757	66.382	1.00	13.12	8
	ATOM	2459	ND2	ASN	A	299	25.118	18.927	66.739	1.00	11.91	7
	ATOM	2460	N	ALA	A	300	26.608	21.178	61.829	1.00	10.90	7
	ATOM	2461	CA	ALA	A	300	26.728	21.193	60.341	1.00	13.38	6
	ATOM	2462	C	ALA	A	300	28.063	21.837	60.015	1.00	11.55	6
	ATOM	2463	O	ALA	A	300	28.877	21.283	59.284	1.00	9.92	8
	ATOM	2464	CB	ALA	A	300	25.627	22.057	59.713	1.00	5.87	6
	ATOM	2465	N	SER	A	301	28.416	22.908	60.779	1.00	10.29	7
	ATOM	2466	CA	SER	A	301	29.669	23.576	60.587	1.00	8.35	6
	ATOM	2467	C	SER	A	301	30.917	22.770	60.935	1.00	11.77	6
	ATOM	2468	O	SER	A	301	31.982	23.182	60.431	1.00	9.86	8
	ATOM	2469	CB	SER	A	301	29.730	24.937	61.305	1.00	16.73	6
	ATOM	2470	OG	SER	A	301	30.179	24.745	62.651	1.00	16.74	8
	ATOM	2471	N	ASN	A	302	30.797	21.642	61.635	1.00	9.53	7
	ATOM	2472	CA	ASN	A	302	31.979	20.871	61.987	1.00	12.86	6
	ATOM	2473	C	ASN	A	302	31.981	19.582	61.175	1.00	12.44	6
	ATOM	2474	O	ASN	A	302	32.842	18.715	61.393	1.00	12.66	8
	ATOM	2475	CB	ASN	A	302	31.833	20.448	63.536	1.00	10.96	6
	ATOM	2476	CG	ASN	A	302	32.455	21.559	64.362	1.00	12.81	6
	ATOM	2477	OD1	ASN	A	302	33.671	21.716	64.316	1.00	10.84	8
	ATOM	2478	ND2	ASN	A	302	31.695	22.416	65.059	1.00	11.91	7
	ATOM	2479	N	SER	A	303	30.990	19.419	60.303	1.00	9.65	7
	ATOM	2480	CA	SER	A	303	30.905	18.161	59.584	1.00	11.59	6
45	ATOM	2481	C	SER	A	303	31.581	18.096	58.201	1.00	11.60	6
	ATOM	2482	O	SER	A	303	31.515	17.032	57.607	1.00	11.47	8
	ATOM	2483	CB	SER	A	303	29.469	17.674	59.486	1.00	21.93	6
	ATOM	2484	OG	SER	A	303	28.928	17.533	60.790	1.00	20.56	8
	ATOM	2485	N	GLY	A	304	32.374	19.057	57.832	1.00	14.77	7
50	ATOM	2486	CA	GLY	A	304	33.210	19.066	56.618	1.00	17.32	6
	ATOM	2487	C	GLY	A	304	32.397	18.788	55.312	1.00	17.00	6
	ATOM	2488	O	GLY	A	304	32.911	18.072	54.447	1.00	17.50	8
	ATOM	2489	N	GLY	A	305	31.166	19.213	55.226	1.00	14.82	7
	ATOM	2490	CA	GLY	A	305	30.290	18.985	54.094	1.00	15.48	6
55	ATOM	2491	C	GLY	A	305	29.588	17.703	54.314	1.00	16.63	6
	ATOM	2492	O	GLY	A	305	28.693	17.463	53.504	1.00	16.11	8
	ATOM	2493	N	ASN	A	306	29.788	16.819	55.278	1.00	15.13	7
	ATOM	2494	CA	ASN	A	306	28.948	15.624	55.355	1.00	15.73	6
	ATOM	2495	C	ASN	A	306	27.640	15.815	56.075	1.00	14.60	6
60	ATOM	2496	O	ASN	A	306	26.890	14.812	56.192	1.00	16.40	8
	ATOM	2497	CB	ASN	A	306	29.730	14.515	56.100	1.00	27.81	6
	ATOM	2498	CG	ASN	A	306	30.761	13.901	55.189	1.00	33.85	6
	ATOM	2499	OD1	ASN	A	306	30.662	14.051	53.980	1.00	27.05	8
	ATOM	2500	ND2	ASN	A	306	31.756	13.197	55.701	1.00	27.79	7
65	ATOM	2501	N	TYR	A	307	27.215	16.978	56.472	1.00	12.08	7

	ATOM	2502	CA	TYR	A	307	25.952	17.035	57.241	1.00	14.18	6
	ATOM	2503	C	TYR	A	307	24.781	16.883	56.264	1.00	16.05	6
	ATOM	2504	O	TYR	A	307	24.907	17.587	55.299	1.00	12.72	8
	ATOM	2505	CB	TYR	A	307	25.858	18.413	57.926	1.00	11.27	6
5	ATOM	2506	CG	TYR	A	307	24.701	18.546	58.899	1.00	15.63	6
	ATOM	2507	CD1	TYR	A	307	24.883	18.120	60.218	1.00	17.92	6
	ATOM	2508	CD2	TYR	A	307	23.486	19.084	58.561	1.00	16.39	6
	ATOM	2509	CE1	TYR	A	307	23.853	18.253	61.133	1.00	22.23	6
	ATOM	2510	CE2	TYR	A	307	22.444	19.219	59.444	1.00	19.66	6
10	ATOM	2511	CZ	TYR	A	307	22.642	18.802	60.759	1.00	23.46	6
	ATOM	2512	OH	TYR	A	307	21.642	18.869	61.695	1.00	25.41	8
	ATOM	2513	N	ASP	A	308	23.591	16.418	56.401	1.00	13.94	7
	ATOM	2514	CA	ASP	A	308	22.531	16.460	55.437	1.00	13.17	6
	ATOM	2515	C	ASP	A	308	21.776	17.751	55.543	1.00	14.66	6
15	ATOM	2516	O	ASP	A	308	20.839	17.941	56.332	1.00	15.00	8
	ATOM	2517	CB	ASP	A	308	21.684	15.233	55.628	1.00	9.65	6
	ATOM	2518	CG	ASP	A	308	20.585	15.152	54.567	1.00	16.73	6
	ATOM	2519	OD1	ASP	A	308	20.400	16.065	53.758	1.00	16.88	8
	ATOM	2520	OD2	ASP	A	308	19.891	14.137	54.693	1.00	14.99	8
20	ATOM	2521	N	MET	A	309	22.105	18.682	54.620	1.00	12.06	7
	ATOM	2522	CA	MET	A	309	21.479	19.984	54.669	1.00	10.03	6
	ATOM	2523	C	MET	A	309	19.995	19.925	54.496	1.00	11.61	6
	ATOM	2524	O	MET	A	309	19.380	20.906	54.955	1.00	12.12	8
	ATOM	2525	CB	MET	A	309	22.080	20.994	53.681	1.00	20.14	6
	ATOM	2526	CG	MET	A	309	23.601	21.176	53.875	1.00	17.95	6
	ATOM	2527	SD	MET	A	309	23.869	22.451	55.168	1.00	17.26	16
	ATOM	2528	CE	MET	A	309	23.532	23.967	54.322	1.00	10.92	6
	ATOM	2529	N	ALA	A	310	19.391	18.896	53.908	1.00	10.05	7
	ATOM	2530	CA	ALA	A	310	17.926	18.938	53.854	1.00	14.66	6
	ATOM	2531	C	ALA	A	310	17.317	18.815	55.281	1.00	17.97	6
	ATOM	2532	O	ALA	A	310	16.133	19.091	55.442	1.00	15.37	8
	ATOM	2533	CB	ALA	A	310	17.404	17.690	53.130	1.00	7.97	6
	ATOM	2534	N	LYS	A	311	18.097	18.340	56.246	1.00	18.30	7
	ATOM	2535	CA	LYS	A	311	17.577	18.186	57.613	1.00	21.21	6
	ATOM	2536	C	LYS	A	311	17.995	19.322	58.542	1.00	20.93	6
5	ATOM	2537	O	LYS	A	311	17.689	19.170	59.721	1.00	22.60	8
	ATOM	2538	CB	LYS	A	311	18.134	16.857	58.122	1.00	17.90	6
	ATOM	2539	CG	LYS	A	311	17.596	15.669	57.320	1.00	27.66	6
	ATOM	2540	CD	LYS	A	311	17.919	14.390	58.048	1.00	40.46	6
	ATOM	2541	CE	LYS	A	311	18.018	13.147	57.187	1.00	53.31	6
	ATOM	2542	NZ	LYS	A	311	19.293	12.385	57.486	1.00	60.95	7
	ATOM	2543	N	LEU	A	312	18.546	20.444	58.086	1.00	18.62	7
	ATOM	2544	CA	LEU	A	312	18.952	21.512	58.957	1.00	16.83	6
	ATOM	2545	C	LEU	A	312	17.889	22.045	59.932	1.00	16.10	6
45	ATOM	2546	O	LEU	A	312	18.314	22.536	61.000	1.00	16.57	8
	ATOM	2547	CB	LEU	A	312	19.465	22.772	58.296	1.00	14.38	6
	ATOM	2548	CG	LEU	A	312	20.877	23.279	58.342	1.00	20.88	6
	ATOM	2549	CD1	LEU	A	312	20.864	24.762	58.061	1.00	20.98	6
	ATOM	2550	CD2	LEU	A	312	21.681	22.941	59.568	1.00	25.82	6
50	ATOM	2551	N	LEU	A	313	16.642	22.116	59.613	1.00	13.56	7
	ATOM	2552	CA	LEU	A	313	15.615	22.672	60.475	1.00	14.51	6
	ATOM	2553	C	LEU	A	313	14.935	21.585	61.308	1.00	15.32	6
	ATOM	2554	O	LEU	A	313	14.075	21.927	62.129	1.00	14.10	8
	ATOM	2555	CB	LEU	A	313	14.525	23.397	59.644	1.00	12.48	6
55	ATOM	2556	CG	LEU	A	313	15.077	24.595	58.877	1.00	21.20	6
	ATOM	2557	CD1	LEU	A	313	13.988	25.262	58.044	1.00	17.97	6
	ATOM	2558	CD2	LEU	A	313	15.715	25.619	59.844	1.00	16.09	6
	ATOM	2559	N	ASN	A	314	15.293	20.315	61.111	1.00	14.54	7
	ATOM	2560	CA	ASN	A	314	14.549	19.306	61.859	1.00	18.06	6
60	ATOM	2561	C	ASN	A	314	14.791	19.401	63.387	1.00	18.92	6
	ATOM	2562	O	ASN	A	314	15.930	19.568	63.824	1.00	15.49	8
	ATOM	2563	CB	ASN	A	314	14.974	17.893	61.401	1.00	23.05	6
	ATOM	2564	CG	ASN	A	314	14.330	17.460	60.071	1.00	29.52	6
	ATOM	2565	OD1	ASN	A	314	13.468	18.106	59.463	1.00	23.14	8
65	ATOM	2566	ND2	ASN	A	314	14.787	16.326	59.564	1.00	22.18	7

	ATOM	2567	N	GLY	A	315	13.721	19.262	64.155	1.00	19.24	7
	ATOM	2568	CA	GLY	A	315	13.833	19.187	65.610	1.00	17.88	6
	ATOM	2569	C	GLY	A	315	14.003	20.576	66.173	1.00	16.97	6
	ATOM	2570	O	GLY	A	315	14.437	20.709	67.319	1.00	20.46	8
5	ATOM	2571	N	THR	A	316	13.686	21.634	65.428	1.00	13.17	7
	ATOM	2572	CA	THR	A	316	13.939	22.972	65.936	1.00	10.52	6
	ATOM	2573	C	THR	A	316	12.657	23.638	66.379	1.00	11.28	6
	ATOM	2574	O	THR	A	316	11.548	23.166	66.032	1.00	13.19	8
	ATOM	2575	CB	THR	A	316	14.583	23.888	64.845	1.00	16.57	6
10	ATOM	2576	OG1	THR	A	316	13.639	23.868	63.748	1.00	13.69	8
	ATOM	2577	CG2	THR	A	316	15.886	23.264	64.400	1.00	11.29	6
	ATOM	2578	N	VAL	A	317	12.808	24.754	67.083	1.00	9.48	7
	ATOM	2579	CA	VAL	A	317	11.615	25.465	67.500	1.00	10.33	6
	ATOM	2580	C	VAL	A	317	11.073	26.218	66.265	1.00	11.64	6
15	ATOM	2581	O	VAL	A	317	9.860	26.352	66.100	1.00	12.12	8
	ATOM	2582	CB	VAL	A	317	11.883	26.544	68.593	1.00	10.20	6
	ATOM	2583	CG1	VAL	A	317	10.551	27.181	69.018	1.00	10.92	6
	ATOM	2584	CG2	VAL	A	317	12.568	25.916	69.807	1.00	10.14	6
	ATOM	2585	N	VAL	A	318	11.985	26.824	65.488	1.00	10.03	7
20	ATOM	2586	CA	VAL	A	318	11.498	27.594	64.324	1.00	12.79	6
	ATOM	2587	C	VAL	A	318	10.720	26.750	63.334	1.00	12.26	6
	ATOM	2588	O	VAL	A	318	9.691	27.169	62.821	1.00	14.96	8
	ATOM	2589	CB	VAL	A	318	12.579	28.500	63.750	1.00	10.04	6
	ATOM	2590	CG1	VAL	A	318	13.618	27.626	63.021	1.00	3.78	6
	ATOM	2591	CG2	VAL	A	318	11.948	29.590	62.919	1.00	17.99	6
	ATOM	2592	N	GLN	A	319	10.935	25.467	63.190	1.00	14.71	7
	ATOM	2593	CA	GLN	A	319	10.195	24.610	62.319	1.00	17.78	6
	ATOM	2594	C	GLN	A	319	8.783	24.386	62.812	1.00	22.17	6
	ATOM	2595	O	GLN	A	319	7.802	24.453	62.056	1.00	19.34	8
	ATOM	2596	CB	GLN	A	319	10.980	23.316	62.105	1.00	12.50	6
	ATOM	2597	CG	GLN	A	319	10.253	22.339	61.198	1.00	13.69	6
	ATOM	2598	CD	GLN	A	319	10.889	20.989	61.098	1.00	22.01	6
	ATOM	2599	OE1	GLN	A	319	11.040	20.278	62.086	1.00	27.91	8
	ATOM	2600	NE2	GLN	A	319	11.344	20.567	59.900	1.00	26.90	7
35	ATOM	2601	N	LYS	A	320	8.644	24.072	64.113	1.00	22.53	7
	ATOM	2602	CA	LYS	A	320	7.369	23.743	64.731	1.00	20.27	6
	ATOM	2603	C	LYS	A	320	6.600	24.914	65.270	1.00	20.25	6
	ATOM	2604	O	LYS	A	320	5.387	24.879	65.097	1.00	22.65	8
	ATOM	2605	CB	LYS	A	320	7.557	22.758	65.878	1.00	28.06	6
	ATOM	2606	CG	LYS	A	320	6.854	21.444	65.592	1.00	41.77	6
	ATOM	2607	CD	LYS	A	320	5.644	21.334	66.488	1.00	50.06	6
	ATOM	2608	CE	LYS	A	320	5.485	19.947	67.110	1.00	53.75	6
	ATOM	2609	NZ	LYS	A	320	4.273	19.915	67.987	1.00	53.30	7
	ATOM	2610	N	HIS	A	321	7.185	25.939	65.872	1.00	17.78	7
45	ATOM	2611	CA	HIS	A	321	6.451	27.070	66.406	1.00	17.78	6
	ATOM	2612	C	HIS	A	321	7.193	28.343	66.059	1.00	19.94	6
	ATOM	2613	O	HIS	A	321	7.826	29.049	66.885	1.00	20.97	8
	ATOM	2614	CB	HIS	A	321	6.440	27.016	67.996	1.00	17.17	6
	ATOM	2615	CG	HIS	A	321	5.844	25.741	68.489	1.00	7.99	6
50	ATOM	2616	ND1	HIS	A	321	6.584	24.678	68.967	1.00	21.64	7
	ATOM	2617	CD2	HIS	A	321	4.569	25.292	68.428	1.00	12.69	6
	ATOM	2618	CE1	HIS	A	321	5.763	23.670	69.234	1.00	18.85	6
	ATOM	2619	NE2	HIS	A	321	4.530	24.013	68.913	1.00	20.43	7
	ATOM	2620	N	PRO	A	322	7.113	28.801	64.817	1.00	18.84	7
55	ATOM	2621	CA	PRO	A	322	7.857	29.919	64.297	1.00	16.35	6
	ATOM	2622	C	PRO	A	322	7.495	31.214	64.937	1.00	15.92	6
	ATOM	2623	O	PRO	A	322	8.327	32.103	65.048	1.00	17.57	8
	ATOM	2624	CB	PRO	A	322	7.551	30.051	62.767	1.00	18.11	6
	ATOM	2625	CG	PRO	A	322	6.291	29.215	62.690	1.00	19.63	6
60	ATOM	2626	CD	PRO	A	322	6.391	28.081	63.734	1.00	19.70	6
	ATOM	2627	N	MET	A	323	6.270	31.375	65.380	1.00	15.79	7
	ATOM	2628	CA	MET	A	323	5.946	32.674	65.999	1.00	18.66	6
	ATOM	2629	C	MET	A	323	6.503	32.728	67.439	1.00	19.54	6
	ATOM	2630	O	MET	A	323	6.450	33.810	68.009	1.00	18.49	8
65	ATOM	2631	CB	MET	A	323	4.417	32.838	65.991	1.00	24.07	6

	ATOM	2632	CG	MET	A	323	3.940	33.170	64.565	1.00	52.61	6
	ATOM	2633	SD	MET	A	323	2.249	33.780	64.474	1.00	69.72	16
	ATOM	2634	CE	MET	A	323	1.332	32.252	64.705	1.00	60.17	6
	ATOM	2635	N	HIS	A	324	7.050	31.633	67.964	1.00	18.53	7
5	ATOM	2636	CA	HIS	A	324	7.611	31.719	69.331	1.00	17.80	6
	ATOM	2637	C	HIS	A	324	9.089	31.424	69.336	1.00	19.06	6
	ATOM	2638	O	HIS	A	324	9.603	31.068	70.408	1.00	18.98	8
	ATOM	2639	CB	HIS	A	324	6.895	30.630	70.147	1.00	19.82	6
	ATOM	2640	CG	HIS	A	324	5.495	31.084	70.453	1.00	24.52	6
10	ATOM	2641	ND1	HIS	A	324	4.404	30.648	69.731	1.00	29.89	7
	ATOM	2642	CD2	HIS	A	324	5.038	31.953	71.384	1.00	30.43	6
	ATOM	2643	CE1	HIS	A	324	3.321	31.243	70.218	1.00	34.69	6
	ATOM	2644	NE2	HIS	A	324	3.667	32.032	71.226	1.00	30.63	7
	ATOM	2645	N	ALA	A	325	9.753	31.465	68.169	1.00	17.22	7
15	ATOM	2646	CA	ALA	A	325	11.175	31.186	68.083	1.00	15.46	6
	ATOM	2647	C	ALA	A	325	11.989	32.439	67.872	1.00	16.14	6
	ATOM	2648	O	ALA	A	325	11.688	33.248	66.983	1.00	15.68	8
	ATOM	2649	CB	ALA	A	325	11.517	30.230	66.918	1.00	13.81	6
	ATOM	2650	N	VAL	A	326	13.053	32.650	68.662	1.00	14.07	7
20	ATOM	2651	CA	VAL	A	326	14.017	33.699	68.433	1.00	11.09	6
	ATOM	2652	C	VAL	A	326	15.268	32.951	67.941	1.00	12.79	6
	ATOM	2653	O	VAL	A	326	15.707	32.027	68.603	1.00	13.69	8
	ATOM	2654	CB	VAL	A	326	14.411	34.668	69.512	1.00	10.21	6
	ATOM	2655	CG1	VAL	A	326	15.622	35.512	69.255	1.00	5.75	6
	ATOM	2656	CG2	VAL	A	326	13.181	35.529	69.857	1.00	15.88	6
	ATOM	2657	N	THR	A	327	15.643	33.230	66.653	1.00	10.18	7
	ATOM	2658	CA	THR	A	327	16.738	32.402	66.088	1.00	5.75	6
	ATOM	2659	C	THR	A	327	18.036	33.115	66.280	1.00	2.58	6
	ATOM	2660	O	THR	A	327	18.105	34.346	66.171	1.00	7.39	8
	ATOM	2661	CB	THR	A	327	16.477	32.120	64.556	1.00	11.93	6
	ATOM	2662	OG1	THR	A	327	16.120	33.376	63.955	1.00	8.64	8
	ATOM	2663	CG2	THR	A	327	15.247	31.232	64.436	1.00	6.52	6
	ATOM	2664	N	PHE	A	328	19.092	32.256	66.427	1.00	4.68	7
	ATOM	2665	CA	PHE	A	328	20.356	33.009	66.544	1.00	5.31	6
35	ATOM	2666	C	PHE	A	328	21.426	32.064	66.018	1.00	4.46	6
	ATOM	2667	O	PHE	A	328	21.174	30.887	66.007	1.00	7.88	8
	ATOM	2668	CB	PHE	A	328	20.729	33.361	68.040	1.00	10.06	6
	ATOM	2669	CG	PHE	A	328	20.892	32.177	68.973	1.00	8.83	6
	ATOM	2670	CD1	PHE	A	328	19.810	31.411	69.353	1.00	7.17	6
	ATOM	2671	CD2	PHE	A	328	22.110	31.846	69.500	1.00	11.93	6
	ATOM	2672	CE1	PHE	A	328	19.952	30.319	70.200	1.00	12.02	6
	ATOM	2673	CE2	PHE	A	328	22.292	30.785	70.376	1.00	6.08	6
	ATOM	2674	CZ	PHE	A	328	21.166	30.014	70.717	1.00	4.49	6
	ATOM	2675	N	VAL	A	329	22.618	32.516	65.776	1.00	3.61	7
45	ATOM	2676	CA	VAL	A	329	23.689	31.561	65.419	1.00	6.19	6
	ATOM	2677	C	VAL	A	329	24.612	31.281	66.621	1.00	8.45	6
	ATOM	2678	O	VAL	A	329	25.080	30.150	66.823	1.00	5.56	8
	ATOM	2679	CB	VAL	A	329	24.559	32.288	64.293	1.00	9.54	6
	ATOM	2680	CG1	VAL	A	329	25.572	31.346	63.707	1.00	3.85	6
50	ATOM	2681	CG2	VAL	A	329	23.621	32.666	63.148	1.00	8.28	6
	ATOM	2682	N	ASP	A	330	25.071	32.366	67.289	1.00	9.42	7
	ATOM	2683	CA	ASP	A	330	25.997	32.213	68.400	1.00	11.97	6
	ATOM	2684	C	ASP	A	330	25.663	33.266	69.475	1.00	11.48	6
	ATOM	2685	O	ASP	A	330	24.962	34.225	69.185	1.00	9.81	8
55	ATOM	2686	CB	ASP	A	330	27.485	32.325	68.053	1.00	9.87	6
	ATOM	2687	CG	ASP	A	330	28.078	31.041	67.577	1.00	21.67	6
	ATOM	2688	OD1	ASP	A	330	27.916	30.053	68.325	1.00	12.86	8
	ATOM	2689	OD2	ASP	A	330	28.713	30.985	66.479	1.00	13.95	8
	ATOM	2690	N	ASN	A	331	26.186	33.083	70.706	1.00	13.63	7
60	ATOM	2691	CA	ASN	A	331	25.883	34.116	71.729	1.00	12.71	6
	ATOM	2692	C	ASN	A	331	27.005	34.153	72.747	1.00	13.53	6
	ATOM	2693	O	ASN	A	331	28.031	33.495	72.513	1.00	13.75	8
	ATOM	2694	CB	ASN	A	331	24.491	33.935	72.300	1.00	7.36	6
	ATOM	2695	CG	ASN	A	331	24.423	32.664	73.177	1.00	16.83	6
65	ATOM	2696	OD1	ASN	A	331	25.399	32.003	73.561	1.00	15.71	8

	ATOM	2697	ND2	ASN	A	331	23.214	32.296	73.527	1.00	14.16	7
	ATOM	2698	N	HIS	A	332	26.851	34.918	73.819	1.00	14.73	7
	ATOM	2699	CA	HIS	A	332	27.992	35.058	74.772	1.00	16.51	6
	ATOM	2700	C	HIS	A	332	28.287	33.755	75.481	1.00	15.53	6
5	ATOM	2701	O	HIS	A	332	29.413	33.627	75.940	1.00	23.15	8
	ATOM	2702	CB	HIS	A	332	27.751	36.178	75.772	1.00	15.38	6
	ATOM	2703	CG	HIS	A	332	26.554	35.863	76.594	1.00	18.78	6
	ATOM	2704	ND1	HIS	A	332	25.280	35.846	76.055	1.00	26.51	7
	ATOM	2705	CD2	HIS	A	332	26.427	35.519	77.907	1.00	16.53	6
10	ATOM	2706	CE1	HIS	A	332	24.394	35.521	77.003	1.00	21.51	6
	ATOM	2707	NE2	HIS	A	332	25.084	35.316	78.122	1.00	18.42	7
	ATOM	2708	N	ASP	A	333	27.425	32.794	75.583	1.00	13.82	7
	ATOM	2709	CA	ASP	A	333	27.648	31.483	76.118	1.00	14.31	6
	ATOM	2710	C	ASP	A	333	28.355	30.563	75.119	1.00	15.52	6
15	ATOM	2711	O	ASP	A	333	29.083	29.676	75.561	1.00	13.90	8
	ATOM	2712	CB	ASP	A	333	26.325	30.770	76.388	1.00	13.27	6
	ATOM	2713	CG	ASP	A	333	25.254	31.297	77.309	1.00	44.51	6
	ATOM	2714	OD1	ASP	A	333	25.641	31.795	78.383	1.00	22.07	8
	ATOM	2715	OD2	ASP	A	333	24.000	31.244	77.004	1.00	51.59	8
20	ATOM	2716	N	SER	A	334	28.022	30.614	73.775	1.00	15.01	7
	ATOM	2717	CA	SER	A	334	28.678	29.600	72.897	1.00	12.67	6
	ATOM	2718	C	SER	A	334	29.996	30.054	72.336	1.00	13.90	6
	ATOM	2719	O	SER	A	334	30.756	29.295	71.664	1.00	15.43	8
	ATOM	2720	CB	SER	A	334	27.670	29.290	71.743	1.00	13.31	6
25	ATOM	2721	OG	SER	A	334	27.467	30.528	71.037	1.00	7.52	8
	ATOM	2722	N	GLN	A	335	30.391	31.294	72.559	1.00	15.37	7
	ATOM	2723	CA	GLN	A	335	31.655	31.863	72.059	1.00	15.42	6
	ATOM	2724	C	GLN	A	335	32.828	31.146	72.696	1.00	19.12	6
	ATOM	2725	O	GLN	A	335	32.726	30.487	73.733	1.00	18.06	8
30	ATOM	2726	CB	GLN	A	335	31.759	33.374	72.246	1.00	15.85	6
	ATOM	2727	CG	GLN	A	335	31.874	33.849	73.727	1.00	21.14	6
	ATOM	2728	CD	GLN	A	335	31.977	35.359	73.825	1.00	14.14	6
	ATOM	2729	OE1	GLN	A	335	30.999	36.082	73.978	1.00	15.97	8
	ATOM	2730	NE2	GLN	A	335	33.183	35.919	73.666	1.00	20.22	7
35	ATOM	2731	N	PRO	A	336	33.988	31.195	72.045	1.00	18.66	7
	ATOM	2732	CA	PRO	A	336	35.141	30.422	72.427	1.00	21.11	6
	ATOM	2733	C	PRO	A	336	35.535	30.541	73.910	1.00	21.47	6
	ATOM	2734	O	PRO	A	336	35.630	31.632	74.463	1.00	20.06	8
	ATOM	2735	CB	PRO	A	336	36.315	30.898	71.533	1.00	21.26	6
40	ATOM	2736	CG	PRO	A	336	35.498	31.327	70.307	1.00	22.42	6
	ATOM	2737	CD	PRO	A	336	34.207	31.946	70.824	1.00	21.11	6
	ATOM	2738	N	GLY	A	337	35.756	29.389	74.519	1.00	23.46	7
	ATOM	2739	CA	GLY	A	337	36.227	29.335	75.895	1.00	25.50	6
	ATOM	2740	C	GLY	A	337	35.071	29.447	76.884	1.00	25.73	6
45	ATOM	2741	O	GLY	A	337	35.352	29.084	78.031	1.00	27.95	8
	ATOM	2742	N	GLU	A	338	33.917	29.999	76.559	1.00	22.43	7
	ATOM	2743	CA	GLU	A	338	32.827	30.090	77.484	1.00	22.33	6
	ATOM	2744	C	GLU	A	338	32.125	28.786	77.828	1.00	22.91	6
	ATOM	2745	O	GLU	A	338	32.358	27.685	77.351	1.00	22.68	8
50	ATOM	2746	CB	GLU	A	338	31.812	31.168	77.168	1.00	17.78	6
	ATOM	2747	CG	GLU	A	338	32.440	32.564	77.270	1.00	22.34	6
	ATOM	2748	CD	GLU	A	338	32.952	32.755	78.715	1.00	29.04	6
	ATOM	2749	OE1	GLU	A	338	32.114	32.805	79.623	1.00	27.92	8
	ATOM	2750	OE2	GLU	A	338	34.187	32.810	78.861	1.00	19.42	8
55	ATOM	2751	N	SER	A	339	31.197	28.939	78.777	1.00	24.21	7
	ATOM	2752	CA	SER	A	339	30.450	27.883	79.434	1.00	24.36	6
	ATOM	2753	C	SER	A	339	29.691	26.926	78.538	1.00	21.82	6
	ATOM	2754	O	SER	A	339	29.675	25.711	78.789	1.00	24.25	8
	ATOM	2755	CB	SER	A	339	29.444	28.501	80.457	1.00	32.53	6
60	ATOM	2756	OG	SER	A	339	30.214	29.253	81.421	1.00	35.18	8
	ATOM	2757	N	LEU	A	340	29.040	27.416	77.495	1.00	20.02	7
	ATOM	2758	CA	LEU	A	340	28.344	26.458	76.592	1.00	18.17	6
	ATOM	2759	C	LEU	A	340	29.104	26.412	75.236	1.00	19.43	6
	ATOM	2760	O	LEU	A	340	28.447	26.384	74.171	1.00	15.42	8
65	ATOM	2761	CB	LEU	A	340	26.916	26.987	76.489	1.00	21.01	6

	ATOM	2762	CG	LEU	A	340	26.161	27.034	77.864	1.00	22.85	6
	ATOM	2763	CD1	LEU	A	340	24.807	27.708	77.681	1.00	29.12	6
	ATOM	2764	CD2	LEU	A	340	25.934	25.631	78.372	1.00	20.86	6
	ATOM	2765	N	GLU	A	341	30.410	26.644	75.257	1.00	15.17	7
5	ATOM	2766	CA	GLU	A	341	31.187	26.743	74.028	1.00	16.51	6
	ATOM	2767	C	GLU	A	341	30.716	25.775	72.914	1.00	13.73	6
	ATOM	2768	O	GLU	A	341	30.620	24.575	73.046	1.00	12.93	8
	ATOM	2769	CB	GLU	A	341	32.678	26.615	74.252	1.00	15.92	6
	ATOM	2770	CG	GLU	A	341	33.532	26.518	72.994	1.00	34.72	6
10	ATOM	2771	CD	GLU	A	341	35.022	26.565	73.226	1.00	38.23	6
	ATOM	2772	OE1	GLU	A	341	35.568	25.733	73.968	1.00	49.78	8
	ATOM	2773	OE2	GLU	A	341	35.730	27.429	72.683	1.00	51.54	8
	ATOM	2774	N	SER	A	342	30.307	26.343	71.767	1.00	13.62	7
	ATOM	2775	CA	SER	A	342	29.800	25.498	70.610	1.00	12.16	6
15	ATOM	2776	C	SER	A	342	29.630	26.518	69.453	1.00	9.95	6
	ATOM	2777	O	SER	A	342	28.516	26.840	69.089	1.00	10.55	8
	ATOM	2778	CB	SER	A	342	28.487	24.856	71.014	1.00	11.64	6
	ATOM	2779	OG	SER	A	342	27.526	25.740	71.578	1.00	10.33	8
	ATOM	2780	N	PHE	A	343	30.743	27.112	69.096	1.00	8.26	7
20	ATOM	2781	CA	PHE	A	343	30.845	28.273	68.243	1.00	14.28	6
	ATOM	2782	C	PHE	A	343	30.727	27.865	66.752	1.00	14.09	6
	ATOM	2783	O	PHE	A	343	31.490	26.977	66.427	1.00	15.10	8
	ATOM	2784	CB	PHE	A	343	32.150	29.020	68.461	1.00	7.83	6
	ATOM	2785	CG	PHE	A	343	32.130	30.489	68.111	1.00	18.35	6
	ATOM	2786	CD1	PHE	A	343	31.135	31.324	68.579	1.00	13.69	6
	ATOM	2787	CD2	PHE	A	343	33.124	31.041	67.314	1.00	15.40	6
	ATOM	2788	CE1	PHE	A	343	31.095	32.664	68.242	1.00	12.25	6
	ATOM	2789	CE2	PHE	A	343	33.113	32.400	67.009	1.00	10.93	6
	ATOM	2790	CZ	PHE	A	343	32.119	33.211	67.491	1.00	10.68	6
	ATOM	2791	N	VAL	A	344	29.802	28.461	66.025	1.00	15.94	7
	ATOM	2792	CA	VAL	A	344	29.677	28.038	64.592	1.00	13.97	6
	ATOM	2793	C	VAL	A	344	30.922	28.436	63.790	1.00	11.82	6
	ATOM	2794	O	VAL	A	344	31.366	29.575	63.779	1.00	13.31	8
	ATOM	2795	CB	VAL	A	344	28.406	28.592	63.990	1.00	17.29	6
35	ATOM	2796	CG1	VAL	A	344	28.214	28.200	62.492	1.00	14.50	6
	ATOM	2797	CG2	VAL	A	344	27.178	28.056	64.744	1.00	4.23	6
	ATOM	2798	N	GLN	A	345	31.557	27.472	63.108	1.00	11.93	7
	ATOM	2799	CA	GLN	A	345	32.791	27.751	62.371	1.00	13.62	6
	ATOM	2800	C	GLN	A	345	32.641	28.845	61.303	1.00	15.48	6
40	ATOM	2801	O	GLN	A	345	31.579	29.089	60.695	1.00	14.28	8
	ATOM	2802	CB	GLN	A	345	33.410	26.543	61.726	1.00	16.29	6
	ATOM	2803	CG	GLN	A	345	33.398	25.247	62.466	1.00	28.74	6
	ATOM	2804	CD	GLN	A	345	34.757	24.688	62.741	1.00	41.22	6
	ATOM	2805	OE1	GLN	A	345	34.914	23.475	62.547	1.00	52.69	8
45	ATOM	2806	NE2	GLN	A	345	35.721	25.561	62.976	1.00	49.90	7
	ATOM	2807	N	GLU	A	346	33.742	29.587	61.162	1.00	12.40	7
	ATOM	2808	CA	GLU	A	346	33.672	30.778	60.332	1.00	14.26	6
	ATOM	2809	C	GLU	A	346	33.214	30.541	58.876	1.00	14.02	6
	ATOM	2810	O	GLU	A	346	32.423	31.331	58.393	1.00	13.79	8
50	ATOM	2811	CB	GLU	A	346	35.068	31.404	60.394	1.00	14.25	6
	ATOM	2812	CG	GLU	A	346	35.121	32.681	59.551	1.00	32.42	6
	ATOM	2813	CD	GLU	A	346	36.535	33.237	59.460	1.00	48.94	6
	ATOM	2814	OE1	GLU	A	346	37.450	32.689	60.123	1.00	55.69	8
	ATOM	2815	OE2	GLU	A	346	36.723	34.230	58.719	1.00	52.71	8
55	ATOM	2816	N	TRP	A	347	33.609	29.456	58.224	1.00	12.79	7
	ATOM	2817	CA	TRP	A	347	33.170	29.294	56.818	1.00	16.92	6
	ATOM	2818	C	TRP	A	347	31.661	29.131	56.734	1.00	17.45	6
	ATOM	2819	O	TRP	A	347	31.046	29.639	55.787	1.00	17.59	8
	ATOM	2820	CB	TRP	A	347	33.884	28.078	56.211	1.00	8.52	6
60	ATOM	2821	CG	TRP	A	347	33.437	26.750	56.724	1.00	17.57	6
	ATOM	2822	CD1	TRP	A	347	33.897	26.140	57.885	1.00	16.50	6
	ATOM	2823	CD2	TRP	A	347	32.447	25.874	56.186	1.00	20.29	6
	ATOM	2824	NE1	TRP	A	347	33.231	24.958	58.076	1.00	15.01	7
	ATOM	2825	CE2	TRP	A	347	32.352	24.755	57.043	1.00	23.63	6
65	ATOM	2826	CE3	TRP	A	347	31.625	25.925	55.052	1.00	25.23	6

	ATOM	2827	CZ2	TRP	A	347	31.490	23.692	56.784	1.00	22.24	6
	ATOM	2828	CZ3	TRP	A	347	30.765	24.880	54.811	1.00	18.80	6
	ATOM	2829	CH2	TRP	A	347	30.708	23.754	55.639	1.00	19.24	6
	ATOM	2830	N	PHE	A	348	31.008	28.439	57.686	1.00	13.89	7
5	ATOM	2831	CA	PHE	A	348	29.580	28.185	57.685	1.00	12.21	6
	ATOM	2832	C	PHE	A	348	28.777	29.372	58.138	1.00	13.54	6
	ATOM	2833	O	PHE	A	348	27.569	29.424	57.920	1.00	15.25	8
	ATOM	2834	CB	PHE	A	348	29.253	26.982	58.612	1.00	13.35	6
	ATOM	2835	CG	PHE	A	348	27.920	26.338	58.393	1.00	17.24	6
10	ATOM	2836	CD1	PHE	A	348	27.774	25.380	57.390	1.00	16.47	6
	ATOM	2837	CD2	PHE	A	348	26.798	26.653	59.153	1.00	10.80	6
	ATOM	2838	CE1	PHE	A	348	26.581	24.725	57.137	1.00	16.99	6
	ATOM	2839	CE2	PHE	A	348	25.594	26.042	58.880	1.00	15.47	6
	ATOM	2840	CZ	PHE	A	348	25.468	25.067	57.898	1.00	17.41	6
15	ATOM	2841	N	LYS	A	349	29.441	30.318	58.853	1.00	12.58	7
	ATOM	2842	CA	LYS	A	349	28.736	31.427	59.451	1.00	14.41	6
	ATOM	2843	C	LYS	A	349	27.853	32.265	58.554	1.00	14.28	6
	ATOM	2844	O	LYS	A	349	26.689	32.562	58.876	1.00	13.07	8
	ATOM	2845	CB	LYS	A	349	29.685	32.253	60.351	1.00	11.83	6
20	ATOM	2846	CG	LYS	A	349	28.973	33.313	61.209	1.00	18.84	6
	ATOM	2847	CD	LYS	A	349	29.688	33.532	62.566	1.00	15.69	6
	ATOM	2848	CE	LYS	A	349	29.183	32.553	63.636	1.00	18.65	6
	ATOM	2849	NZ	LYS	A	349	30.124	32.604	64.865	1.00	14.15	7
	ATOM	2850	N	PRO	A	350	28.313	32.630	57.340	1.00	13.75	7
25	ATOM	2851	CA	PRO	A	350	27.479	33.386	56.384	1.00	9.95	6
	ATOM	2852	C	PRO	A	350	26.302	32.527	55.993	1.00	6.14	6
	ATOM	2853	O	PRO	A	350	25.181	33.057	55.892	1.00	9.02	8
	ATOM	2854	CB	PRO	A	350	28.425	33.760	55.209	1.00	11.63	6
	ATOM	2855	CG	PRO	A	350	29.789	33.521	55.791	1.00	13.93	6
30	ATOM	2856	CD	PRO	A	350	29.690	32.450	56.896	1.00	12.47	6
	ATOM	2857	N	LEU	A	351	26.423	31.209	55.890	1.00	5.76	7
	ATOM	2858	CA	LEU	A	351	25.254	30.399	55.544	1.00	7.58	6
	ATOM	2859	C	LEU	A	351	24.179	30.374	56.632	1.00	11.79	6
	ATOM	2860	O	LEU	A	351	22.931	30.395	56.432	1.00	8.84	8
35	ATOM	2861	CB	LEU	A	351	25.666	28.953	55.261	1.00	7.39	6
	ATOM	2862	CG	LEU	A	351	26.395	28.531	53.988	1.00	17.59	6
	ATOM	2863	CD1	LEU	A	351	27.764	29.180	53.897	1.00	16.27	6
	ATOM	2864	CD2	LEU	A	351	26.526	27.034	53.789	1.00	9.25	6
	ATOM	2865	N	ALA	A	352	24.724	30.316	57.908	1.00	9.34	7
40	ATOM	2866	CA	ALA	A	352	23.722	30.269	59.053	1.00	6.62	6
	ATOM	2867	C	ALA	A	352	23.055	31.607	59.170	1.00	2.63	6
	ATOM	2868	O	ALA	A	352	21.823	31.709	59.309	1.00	7.27	8
	ATOM	2869	CB	ALA	A	352	24.615	30.028	60.331	1.00	8.00	6
	ATOM	2870	N	TYR	A	353	23.733	32.721	58.894	1.00	4.31	7
45	ATOM	2871	CA	TYR	A	353	23.040	34.002	58.912	1.00	6.40	6
	ATOM	2872	C	TYR	A	353	21.981	34.202	57.823	1.00	10.05	6
	ATOM	2873	O	TYR	A	353	20.862	34.755	58.003	1.00	11.41	8
	ATOM	2874	CB	TYR	A	353	24.034	35.166	58.976	1.00	9.62	6
	ATOM	2875	CG	TYR	A	353	24.455	35.483	60.418	1.00	14.53	6
50	ATOM	2876	CD1	TYR	A	353	23.589	36.097	61.305	1.00	18.62	6
	ATOM	2877	CD2	TYR	A	353	25.726	35.177	60.886	1.00	17.29	6
	ATOM	2878	CE1	TYR	A	353	23.950	36.375	62.629	1.00	17.02	6
	ATOM	2879	CE2	TYR	A	353	26.111	35.447	62.213	1.00	19.57	6
	ATOM	2880	CZ	TYR	A	353	25.209	36.032	63.088	1.00	16.24	6
55	ATOM	2881	OH	TYR	A	353	25.568	36.289	64.398	1.00	12.95	8
	ATOM	2882	N	ALA	A	354	22.242	33.544	56.647	1.00	11.17	7
	ATOM	2883	CA	ALA	A	354	21.279	33.699	55.500	1.00	9.08	6
	ATOM	2884	C	ALA	A	354	20.072	32.896	55.874	1.00	5.76	6
	ATOM	2885	O	ALA	A	354	18.942	33.293	55.634	1.00	6.50	8
60	ATOM	2886	CB	ALA	A	354	21.964	33.141	54.255	1.00	8.32	6
	ATOM	2887	N	LEU	A	355	20.293	31.740	56.476	1.00	7.26	7
	ATOM	2888	CA	LEU	A	355	19.114	30.958	56.901	1.00	8.15	6
	ATOM	2889	C	LEU	A	355	18.208	31.687	57.869	1.00	13.11	6
	ATOM	2890	O	LEU	A	355	16.961	31.630	57.758	1.00	14.67	8
65	ATOM	2891	CB	LEU	A	355	19.670	29.630	57.456	1.00	11.74	6

121

122

	ATOM	2892	CG	LEU	A	355	18.601	28.784	58.187	1.00	18.51	6
	ATOM	2893	CD1	LEU	A	355	17.767	28.021	57.175	1.00	23.46	6
	ATOM	2894	CD2	LEU	A	355	19.293	27.745	59.047	1.00	20.77	6
	ATOM	2895	N	ILE	A	356	18.803	32.427	58.881	1.00	12.17	7
5	ATOM	2896	CA	ILE	A	356	17.858	33.039	59.827	1.00	12.67	6
	ATOM	2897	C	ILE	A	356	17.463	34.402	59.307	1.00	13.33	6
	ATOM	2898	O	ILE	A	356	16.406	34.878	59.760	1.00	14.98	8
	ATOM	2899	CB	ILE	A	356	18.478	33.139	61.284	1.00	11.08	6
	ATOM	2900	CG1	ILE	A	356	19.683	34.049	61.369	1.00	11.75	6
10	ATOM	2901	CG2	ILE	A	356	18.899	31.710	61.679	1.00	5.59	6
	ATOM	2902	CD1	ILE	A	356	20.169	34.327	62.846	1.00	12.46	6
	ATOM	2903	N	LEU	A	357	18.239	35.098	58.466	1.00	9.14	7
	ATOM	2904	CA	LEU	A	357	17.765	36.443	58.112	1.00	10.92	6
	ATOM	2905	C	LEU	A	357	16.851	36.483	56.874	1.00	11.65	6
15	ATOM	2906	O	LEU	A	357	16.159	37.475	56.724	1.00	13.44	8
	ATOM	2907	CB	LEU	A	357	18.970	37.362	57.908	1.00	15.64	6
	ATOM	2908	CG	LEU	A	357	19.863	37.520	59.155	1.00	23.64	6
	ATOM	2909	CD1	LEU	A	357	21.206	38.149	58.863	1.00	9.34	6
	ATOM	2910	CD2	LEU	A	357	19.129	38.400	60.180	1.00	9.22	6
20	ATOM	2911	N	THR	A	358	16.853	35.476	56.009	1.00	13.41	7
	ATOM	2912	CA	THR	A	358	16.047	35.618	54.767	1.00	15.69	6
	ATOM	2913	C	THR	A	358	14.855	34.712	54.671	1.00	17.67	6
	ATOM	2914	O	THR	A	358	14.114	34.871	53.669	1.00	18.83	8
	ATOM	2915	CB	THR	A	358	16.892	35.503	53.488	1.00	6.92	6
	ATOM	2916	OG1	THR	A	358	17.493	34.198	53.338	1.00	9.85	8
	ATOM	2917	CG2	THR	A	358	18.016	36.551	53.490	1.00	6.29	6
	ATOM	2918	N	ARG	A	359	14.629	33.807	55.632	1.00	15.05	7
	ATOM	2919	CA	ARG	A	359	13.414	33.009	55.653	1.00	12.87	6
	ATOM	2920	C	ARG	A	359	12.342	33.824	56.365	1.00	15.49	6
	ATOM	2921	O	ARG	A	359	12.628	34.769	57.122	1.00	15.95	8
	ATOM	2922	CB	ARG	A	359	13.597	31.645	56.291	1.00	14.00	6
	ATOM	2923	CG	ARG	A	359	14.651	30.824	55.541	1.00	15.78	6
	ATOM	2924	CD	ARG	A	359	14.643	29.396	56.080	1.00	11.69	6
	ATOM	2925	NE	ARG	A	359	13.411	28.697	56.026	1.00	18.91	7
35	ATOM	2926	CZ	ARG	A	359	12.387	27.893	55.960	1.00	18.82	6
	ATOM	2927	NH1	ARG	A	359	12.470	26.638	55.555	1.00	37.09	7
	ATOM	2928	NH2	ARG	A	359	11.134	28.231	56.128	1.00	35.48	7
	ATOM	2929	N	GLU	A	360	11.075	33.508	56.124	1.00	13.34	7
	ATOM	2930	CA	GLU	A	360	10.009	34.272	56.766	1.00	16.87	6
	ATOM	2931	C	GLU	A	360	9.797	33.905	58.272	1.00	17.41	6
	ATOM	2932	O	GLU	A	360	9.164	34.657	58.978	1.00	17.91	8
	ATOM	2933	CB	GLU	A	360	8.753	33.701	56.089	1.00	22.63	6
	ATOM	2934	CG	GLU	A	360	7.507	34.543	56.320	1.00	43.72	6
	ATOM	2935	CD	GLU	A	360	6.319	33.647	55.944	1.00	53.59	6
45	ATOM	2936	OE1	GLU	A	360	6.476	32.823	55.022	1.00	33.23	8
	ATOM	2937	OE2	GLU	A	360	5.274	33.777	56.616	1.00	69.43	8
	ATOM	2938	N	GLN	A	361	10.024	32.680	58.690	1.00	16.57	7
	ATOM	2939	CA	GLN	A	361	9.823	32.228	60.052	1.00	20.85	6
	ATOM	2940	C	GLN	A	361	10.894	32.729	61.033	1.00	18.61	6
50	ATOM	2941	O	GLN	A	361	12.109	32.718	60.781	1.00	15.15	8
	ATOM	2942	CB	GLN	A	361	9.981	30.674	60.070	1.00	15.83	6
	ATOM	2943	CG	GLN	A	361	8.810	30.118	59.253	1.00	20.02	6
	ATOM	2944	CD	GLN	A	361	9.143	29.897	57.778	1.00	26.16	6
	ATOM	2945	OE1	GLN	A	361	10.184	30.238	57.224	1.00	15.02	8
55	ATOM	2946	NE2	GLN	A	361	8.253	29.232	57.073	1.00	22.71	7
	ATOM	2947	N	GLY	A	362	10.387	33.010	62.256	1.00	19.95	7
	ATOM	2948	CA	GLY	A	362	11.266	33.294	63.385	1.00	16.72	6
	ATOM	2949	C	GLY	A	362	11.673	34.720	63.504	1.00	19.34	6
	ATOM	2950	O	GLY	A	362	11.589	35.495	62.537	1.00	19.82	8
60	ATOM	2951	N	TYR	A	363	12.132	35.159	64.678	1.00	17.12	7
	ATOM	2952	CA	TYR	A	363	12.640	36.516	64.902	1.00	13.85	6
	ATOM	2953	C	TYR	A	363	14.118	36.349	65.165	1.00	14.95	6
	ATOM	2954	O	TYR	A	363	14.576	35.736	66.157	1.00	15.51	8
	ATOM	2955	CB	TYR	A	363	11.833	37.074	66.067	1.00	16.66	6
65	ATOM	2956	CG	TYR	A	363	12.145	38.458	66.549	1.00	17.64	6

	ATOM	2957	CD1	TYR	A	363	12.827	39.352	65.739	1.00	18.51	6
	ATOM	2958	CD2	TYR	A	363	11.702	38.910	67.805	1.00	18.47	6
	ATOM	2959	CE1	TYR	A	363	13.111	40.649	66.129	1.00	21.67	6
	ATOM	2960	CE2	TYR	A	363	11.970	40.197	68.233	1.00	19.85	6
5	ATOM	2961	CZ	TYR	A	363	12.665	41.058	67.408	1.00	20.59	6
	ATOM	2962	OH	TYR	A	363	12.963	42.342	67.782	1.00	17.62	8
	ATOM	2963	N	PRO	A	364	14.971	36.846	64.285	1.00	14.44	7
	ATOM	2964	CA	PRO	A	364	16.376	36.602	64.232	1.00	12.94	6
	ATOM	2965	C	PRO	A	364	17.157	37.600	65.050	1.00	10.83	6
10	ATOM	2966	O	PRO	A	364	16.828	38.782	65.173	1.00	12.01	8
	ATOM	2967	CB	PRO	A	364	16.861	36.777	62.728	1.00	12.52	6
	ATOM	2968	CG	PRO	A	364	15.821	37.780	62.253	1.00	13.06	6
	ATOM	2969	CD	PRO	A	364	14.522	37.501	63.016	1.00	17.02	6
	ATOM	2970	N	SER	A	365	18.303	37.060	65.467	1.00	12.81	7
15	ATOM	2971	CA	SER	A	365	19.177	37.955	66.264	1.00	13.83	6
	ATOM	2972	C	SER	A	365	20.617	37.834	65.836	1.00	13.08	6
	ATOM	2973	O	SER	A	365	21.186	36.734	65.692	1.00	15.72	8
	ATOM	2974	CB	SER	A	365	19.016	37.409	67.724	1.00	19.64	6
	ATOM	2975	OG	SER	A	365	19.975	38.079	68.550	1.00	28.22	8
20	ATOM	2976	N	VAL	A	366	21.271	38.967	65.698	1.00	12.55	7
	ATOM	2977	CA	VAL	A	366	22.671	38.974	65.280	1.00	13.77	6
	ATOM	2978	C	VAL	A	366	23.538	39.159	66.526	1.00	15.58	6
	ATOM	2979	O	VAL	A	366	23.215	40.017	67.353	1.00	14.42	8
	ATOM	2980	CB	VAL	A	366	22.890	40.239	64.373	1.00	17.08	6
25	ATOM	2981	CG1	VAL	A	366	24.327	40.304	63.919	1.00	11.12	6
	ATOM	2982	CG2	VAL	A	366	21.942	40.159	63.185	1.00	23.07	6
	ATOM	2983	N	PHE	A	367	24.638	38.457	66.594	1.00	14.78	7
	ATOM	2984	CA	PHE	A	367	25.533	38.506	67.717	1.00	14.70	6
	ATOM	2985	C	PHE	A	367	26.613	39.550	67.502	1.00	17.61	6
30	ATOM	2986	O	PHE	A	367	27.427	39.578	66.556	1.00	16.79	8
	ATOM	2987	CB	PHE	A	367	26.178	37.117	67.871	1.00	13.83	6
	ATOM	2988	CG	PHE	A	367	27.171	36.983	69.000	1.00	17.14	6
	ATOM	2989	CD1	PHE	A	367	26.912	37.575	70.245	1.00	21.47	6
	ATOM	2990	CD2	PHE	A	367	28.314	36.224	68.836	1.00	10.74	6
35	ATOM	2991	CE1	PHE	A	367	27.811	37.426	71.295	1.00	17.03	6
	ATOM	2992	CE2	PHE	A	367	29.219	36.070	69.893	1.00	20.19	6
	ATOM	2993	CZ	PHE	A	367	28.970	36.675	71.138	1.00	11.94	6
	ATOM	2994	N	TYR	A	368	26.770	40.425	68.478	1.00	16.71	7
	ATOM	2995	CA	TYR	A	368	27.823	41.428	68.486	1.00	18.35	6
40	ATOM	2996	C	TYR	A	368	29.182	40.803	68.219	1.00	19.12	6
	ATOM	2997	O	TYR	A	368	30.029	41.415	67.524	1.00	21.05	8
	ATOM	2998	CB	TYR	A	368	27.806	42.189	69.810	1.00	17.30	6
	ATOM	2999	CG	TYR	A	368	28.846	43.292	69.966	1.00	17.20	6
	ATOM	3000	CD1	TYR	A	368	30.183	43.012	70.185	1.00	14.16	6
45	ATOM	3001	CD2	TYR	A	368	28.424	44.628	69.933	1.00	15.05	6
	ATOM	3002	CE1	TYR	A	368	31.098	44.049	70.329	1.00	16.57	6
	ATOM	3003	CE2	TYR	A	368	29.321	45.670	70.080	1.00	14.72	6
	ATOM	3004	CZ	TYR	A	368	30.641	45.354	70.276	1.00	18.79	6
	ATOM	3005	OH	TYR	A	368	31.554	46.387	70.443	1.00	24.91	8
50	ATOM	3006	N	GLY	A	369	29.470	39.650	68.835	1.00	16.89	7
	ATOM	3007	CA	GLY	A	369	30.779	39.052	68.692	1.00	19.01	6
	ATOM	3008	C	GLY	A	369	31.071	38.607	67.249	1.00	21.56	6
	ATOM	3009	O	GLY	A	369	32.237	38.589	66.852	1.00	20.31	8
	ATOM	3010	N	ASP	A	370	30.001	38.233	66.530	1.00	20.90	7
55	ATOM	3011	CA	ASP	A	370	30.203	37.856	65.119	1.00	21.19	6
	ATOM	3012	C	ASP	A	370	30.346	39.143	64.279	1.00	21.90	6
	ATOM	3013	O	ASP	A	370	31.190	39.176	63.390	1.00	20.14	8
	ATOM	3014	CB	ASP	A	370	29.024	37.062	64.591	1.00	15.54	6
	ATOM	3015	CG	ASP	A	370	28.821	35.687	65.177	1.00	11.32	6
60	ATOM	3016	OD1	ASP	A	370	29.755	34.957	65.507	1.00	14.67	8
	ATOM	3017	OD2	ASP	A	370	27.644	35.274	65.227	1.00	14.90	8
	ATOM	3018	N	TYR	A	371	29.527	40.158	64.522	1.00	19.84	7
	ATOM	3019	CA	TYR	A	371	29.508	41.372	63.764	1.00	20.87	6
	ATOM	3020	C	TYR	A	371	30.777	42.214	63.872	1.00	24.06	6
65	ATOM	3021	O	TYR	A	371	31.488	42.507	62.853	1.00	22.38	8

	ATOM	3022	CB	TYR	A	371	28.249	42.138	64.122	1.00	20.00	6
	ATOM	3023	CG	TYR	A	371	27.931	43.235	63.129	1.00	22.37	6
	ATOM	3024	CD1	TYR	A	371	27.170	42.920	61.978	1.00	20.86	6
	ATOM	3025	CD2	TYR	A	371	28.342	44.537	63.356	1.00	23.52	6
5	ATOM	3026	CE1	TYR	A	371	26.846	43.910	61.073	1.00	22.15	6
	ATOM	3027	CE2	TYR	A	371	28.028	45.531	62.449	1.00	27.44	6
	ATOM	3028	CZ	TYR	A	371	27.291	45.201	61.302	1.00	26.41	6
	ATOM	3029	OH	TYR	A	371	27.020	46.192	60.406	1.00	25.92	8
	ATOM	3030	N	TYR	A	372	31.113	42.576	65.113	1.00	20.55	7
10	ATOM	3031	CA	TYR	A	372	32.343	43.299	65.392	1.00	20.27	6
	ATOM	3032	C	TYR	A	372	33.540	42.457	65.762	1.00	19.46	6
	ATOM	3033	O	TYR	A	372	34.585	43.086	65.922	1.00	19.22	8
	ATOM	3034	CB	TYR	A	372	32.138	44.358	66.485	1.00	22.02	6
	ATOM	3035	CG	TYR	A	372	31.116	45.411	66.145	1.00	25.43	6
15	ATOM	3036	CD1	TYR	A	372	31.414	46.287	65.077	1.00	29.79	6
	ATOM	3037	CD2	TYR	A	372	29.907	45.563	66.768	1.00	25.19	6
	ATOM	3038	CE1	TYR	A	372	30.523	47.274	64.698	1.00	29.82	6
	ATOM	3039	CE2	TYR	A	372	29.007	46.561	66.415	1.00	27.56	6
	ATOM	3040	CZ	TYR	A	372	29.335	47.410	65.383	1.00	30.90	6
20	ATOM	3041	OH	TYR	A	372	28.494	48.412	64.971	1.00	33.96	8
	ATOM	3042	N	GLY	A	373	33.569	41.146	65.801	1.00	20.64	7
	ATOM	3043	CA	GLY	A	373	34.745	40.352	66.120	1.00	21.67	6
	ATOM	3044	C	GLY	A	373	34.897	40.097	67.649	1.00	23.24	6
	ATOM	3045	O	GLY	A	373	34.142	40.563	68.495	1.00	22.78	8
5	ATOM	3046	N	ILE	A	374	35.796	39.198	68.001	1.00	21.63	7
	ATOM	3047	CA	ILE	A	374	36.132	38.841	69.367	1.00	23.49	6
	ATOM	3048	C	ILE	A	374	37.666	38.724	69.375	1.00	21.40	6
	ATOM	3049	O	ILE	A	374	38.398	37.741	69.231	1.00	19.77	8
	ATOM	3050	CB	ILE	A	374	35.265	37.898	70.159	1.00	31.39	6
0	ATOM	3051	CG1	ILE	A	374	36.097	36.914	71.011	1.00	30.19	6
	ATOM	3052	CG2	ILE	A	374	34.048	37.123	69.642	1.00	20.15	6
	ATOM	3053	CD1	ILE	A	374	35.843	37.222	72.468	1.00	43.36	6
	ATOM	3054	N	PRO	A	375	38.261	39.908	69.563	1.00	21.92	7
	ATOM	3055	CA	PRO	A	375	39.697	40.117	69.418	1.00	24.23	6
5	ATOM	3056	C	PRO	A	375	40.527	39.315	70.387	1.00	28.10	6
	ATOM	3057	O	PRO	A	375	41.627	38.900	69.995	1.00	30.20	8
	ATOM	3058	CB	PRO	A	375	40.001	41.594	69.537	1.00	23.29	6
	ATOM	3059	CG	PRO	A	375	38.651	42.217	69.774	1.00	22.77	6
	ATOM	3060	CD	PRO	A	375	37.565	41.183	69.739	1.00	20.77	6
0	ATOM	3061	N	THR	A	376	39.963	39.027	71.557	1.00	26.59	7
	ATOM	3062	CA	THR	A	376	40.694	38.305	72.571	1.00	29.38	6
	ATOM	3063	C	THR	A	376	40.912	36.901	72.077	1.00	31.17	6
	ATOM	3064	O	THR	A	376	41.922	36.294	72.423	1.00	32.53	8
	ATOM	3065	CB	THR	A	376	39.882	38.365	73.888	1.00	34.99	6
45	ATOM	3066	OG1	THR	A	376	38.559	37.905	73.570	1.00	33.12	8
	ATOM	3067	CG2	THR	A	376	39.737	39.808	74.366	1.00	29.78	6
	ATOM	3068	N	HIS	A	377	39.924	36.317	71.381	1.00	31.46	7
	ATOM	3069	CA	HIS	A	377	40.107	34.949	70.876	1.00	32.11	6
	ATOM	3070	C	HIS	A	377	40.481	35.154	69.425	1.00	33.61	6
50	ATOM	3071	O	HIS	A	377	40.760	36.367	69.170	1.00	35.65	8
	ATOM	3072	CB	HIS	A	377	38.872	34.112	71.176	1.00	27.76	6
	ATOM	3073	CG	HIS	A	377	38.794	33.981	72.680	1.00	31.06	6
	ATOM	3074	ND1	HIS	A	377	38.521	35.079	73.472	1.00	34.60	7
	ATOM	3075	CD2	HIS	A	377	38.993	32.924	73.497	1.00	36.91	6
55	ATOM	3076	CE1	HIS	A	377	38.556	34.685	74.739	1.00	45.06	6
	ATOM	3077	NE2	HIS	A	377	38.832	33.386	74.790	1.00	43.40	7
	ATOM	3078	N	SER	A	378	40.550	34.303	68.425	1.00	34.63	7
	ATOM	3079	CA	SER	A	378	41.010	35.069	67.178	1.00	36.89	6
	ATOM	3080	C	SER	A	378	39.918	35.297	66.174	1.00	35.75	6
60	ATOM	3081	O	SER	A	378	40.081	34.897	65.027	1.00	38.61	8
	ATOM	3082	CB	SER	A	378	42.341	34.526	66.711	1.00	43.48	6
	ATOM	3083	OG	SER	A	378	43.304	35.530	67.068	1.00	56.38	8
	ATOM	3084	N	VAL	A	379	38.787	35.882	66.582	1.00	34.79	7
	ATOM	3085	CA	VAL	A	379	37.590	36.026	65.778	1.00	32.09	6
65	ATOM	3086	C	VAL	A	379	37.439	37.399	65.148	1.00	30.08	6

	ATOM	3087	O	VAL	A	379	37.076	38.373	65.789	1.00	29.50	8
	ATOM	3088	CB	VAL	A	379	36.301	35.708	66.561	1.00	31.07	6
	ATOM	3089	CG1	VAL	A	379	35.102	35.593	65.619	1.00	22.44	6
	ATOM	3090	CG2	VAL	A	379	36.468	34.420	67.358	1.00	29.31	6
5	ATOM	3091	N	PRO	A	380	37.638	37.423	63.830	1.00	28.72	7
	ATOM	3092	CA	PRO	A	380	37.614	38.627	63.017	1.00	25.27	6
	ATOM	3093	C	PRO	A	380	36.213	39.177	62.905	1.00	20.31	6
	ATOM	3094	O	PRO	A	380	35.288	38.402	63.071	1.00	21.62	8
	ATOM	3095	CB	PRO	A	380	38.136	38.219	61.599	1.00	26.88	6
10	ATOM	3096	CG	PRO	A	380	37.929	36.723	61.630	1.00	28.41	6
	ATOM	3097	CD	PRO	A	380	38.033	36.231	63.057	1.00	28.36	6
	ATOM	3098	N	ALA	A	381	36.031	40.454	62.723	1.00	18.38	7
	ATOM	3099	CA	ALA	A	381	34.731	41.051	62.525	1.00	21.39	6
	ATOM	3100	C	ALA	A	381	34.134	40.531	61.198	1.00	23.08	6
15	ATOM	3101	O	ALA	A	381	34.852	40.306	60.231	1.00	21.90	8
	ATOM	3102	CB	ALA	A	381	34.872	42.548	62.522	1.00	21.51	6
	ATOM	3103	N	MET	A	382	32.870	40.142	61.151	1.00	20.95	7
	ATOM	3104	CA	MET	A	382	32.283	39.562	59.957	1.00	19.68	6
	ATOM	3105	C	MET	A	382	31.243	40.480	59.371	1.00	19.80	6
20	ATOM	3106	O	MET	A	382	30.361	40.117	58.575	1.00	20.42	8
	ATOM	3107	CB	MET	A	382	31.720	38.171	60.316	1.00	12.09	6
	ATOM	3108	CG	MET	A	382	32.901	37.210	60.460	1.00	22.27	6
	ATOM	3109	SD	MET	A	382	32.198	35.595	60.910	1.00	34.94	16
	ATOM	3110	CE	MET	A	382	33.716	34.885	61.572	1.00	45.83	6
	ATOM	3111	N	LYS	A	383	31.326	41.739	59.837	1.00	17.95	7
	ATOM	3112	CA	LYS	A	383	30.428	42.787	59.377	1.00	20.66	6
	ATOM	3113	C	LYS	A	383	30.348	42.796	57.822	1.00	20.83	6
	ATOM	3114	O	LYS	A	383	29.264	42.891	57.272	1.00	22.65	8
	ATOM	3115	CB	LYS	A	383	31.099	44.109	59.793	1.00	15.20	6
	ATOM	3116	CG	LYS	A	383	30.330	45.327	59.325	1.00	24.36	6
	ATOM	3117	CD	LYS	A	383	30.986	46.580	59.956	1.00	30.19	6
	ATOM	3118	CE	LYS	A	383	30.647	47.797	59.077	1.00	33.69	6
	ATOM	3119	NZ	LYS	A	383	29.187	47.850	58.718	1.00	27.34	7
	ATOM	3120	N	ALA	A	384	31.506	42.740	57.175	1.00	21.38	7
35	ATOM	3121	CA	ALA	A	384	31.504	42.788	55.685	1.00	24.86	6
	ATOM	3122	C	ALA	A	384	30.684	41.650	55.106	1.00	21.91	6
	ATOM	3123	O	ALA	A	384	29.954	41.867	54.128	1.00	23.76	8
	ATOM	3124	CB	ALA	A	384	32.911	42.774	55.106	1.00	20.64	6
	ATOM	3125	N	LYS	A	385	30.746	40.467	55.665	1.00	19.75	7
40	ATOM	3126	CA	LYS	A	385	29.909	39.379	55.191	1.00	19.30	6
	ATOM	3127	C	LYS	A	385	28.495	39.409	55.687	1.00	18.88	6
	ATOM	3128	O	LYS	A	385	27.640	38.802	55.031	1.00	21.08	8
	ATOM	3129	CB	LYS	A	385	30.574	38.054	55.561	1.00	24.42	6
	ATOM	3130	CG	LYS	A	385	31.939	38.084	54.864	1.00	38.35	6
45	ATOM	3131	CD	LYS	A	385	32.421	36.669	54.612	1.00	40.27	6
	ATOM	3132	CE	LYS	A	385	33.732	36.479	55.365	1.00	50.29	6
	ATOM	3133	NZ	LYS	A	385	34.643	35.513	54.703	1.00	54.83	7
	ATOM	3134	N	ILE	A	386	28.190	40.107	56.801	1.00	17.18	7
	ATOM	3135	CA	ILE	A	386	26.800	39.977	57.253	1.00	12.72	6
50	ATOM	3136	C	ILE	A	386	26.013	41.132	56.711	1.00	9.20	6
	ATOM	3137	O	ILE	A	386	24.798	41.064	56.507	1.00	11.51	8
	ATOM	3138	CB	ILE	A	386	26.814	40.000	58.848	1.00	16.85	6
	ATOM	3139	CG1	ILE	A	386	27.322	38.670	59.349	1.00	18.12	6
	ATOM	3140	CG2	ILE	A	386	25.402	40.258	59.352	1.00	9.70	6
55	ATOM	3141	CD1	ILE	A	386	27.992	38.666	60.715	1.00	26.94	6
	ATOM	3142	N	ASP	A	387	26.634	42.281	56.488	1.00	11.30	7
	ATOM	3143	CA	ASP	A	387	25.911	43.440	55.965	1.00	12.22	6
	ATOM	3144	C	ASP	A	387	25.032	43.227	54.750	1.00	14.02	6
	ATOM	3145	O	ASP	A	387	23.879	43.635	54.731	1.00	14.95	8
60	ATOM	3146	CB	ASP	A	387	26.911	44.587	55.788	1.00	20.41	6
	ATOM	3147	CG	ASP	A	387	26.987	45.457	57.041	1.00	23.19	6
	ATOM	3148	OD1	ASP	A	387	26.206	45.313	58.002	1.00	22.62	8
	ATOM	3149	OD2	ASP	A	387	27.865	46.315	57.094	1.00	20.44	8
	ATOM	3150	N	PRO	A	388	25.495	42.550	53.702	1.00	16.26	7
65	ATOM	3151	CA	PRO	A	388	24.708	42.265	52.502	1.00	17.21	6

	ATOM	3152	C	PRO	A	388	23.527	41.400	52.894	1.00	16.18	6
	ATOM	3153	O	PRO	A	388	22.461	41.604	52.289	1.00	14.98	8
	ATOM	3154	CB	PRO	A	388	25.603	41.521	51.492	1.00	17.18	6
	ATOM	3155	CG	PRO	A	388	26.974	41.824	52.028	1.00	20.47	6
5	ATOM	3156	CD	PRO	A	388	26.869	42.092	53.538	1.00	16.83	6
	ATOM	3157	N	ILE	A	389	23.678	40.499	53.878	1.00	15.35	7
	ATOM	3158	CA	ILE	A	389	22.493	39.668	54.265	1.00	14.27	6
	ATOM	3159	C	ILE	A	389	21.456	40.476	55.004	1.00	15.37	6
	ATOM	3160	O	ILE	A	389	20.251	40.367	54.778	1.00	17.64	8
10	ATOM	3161	CB	ILE	A	389	22.904	38.411	55.012	1.00	13.28	6
	ATOM	3162	CG1	ILE	A	389	24.171	37.860	54.393	1.00	14.11	6
	ATOM	3163	CG2	ILE	A	389	21.798	37.398	55.185	1.00	10.66	6
	ATOM	3164	CD1	ILE	A	389	24.689	36.568	54.999	1.00	13.92	6
	ATOM	3165	N	LEU	A	390	21.928	41.446	55.822	1.00	18.10	7
15	ATOM	3166	CA	LEU	A	390	20.977	42.349	56.488	1.00	18.21	6
	ATOM	3167	C	LEU	A	390	20.268	43.216	55.426	1.00	18.49	6
	ATOM	3168	O	LEU	A	390	19.086	43.509	55.556	1.00	16.37	8
	ATOM	3169	CB	LEU	A	390	21.820	43.232	57.443	1.00	16.56	6
	ATOM	3170	CG	LEU	A	390	22.135	42.516	58.799	1.00	19.93	6
20	ATOM	3171	CD1	LEU	A	390	23.073	43.419	59.554	1.00	17.20	6
	ATOM	3172	CD2	LEU	A	390	20.845	42.259	59.575	1.00	16.58	6
	ATOM	3173	N	GLU	A	391	21.007	43.665	54.386	1.00	16.17	7
	ATOM	3174	CA	GLU	A	391	20.325	44.465	53.303	1.00	16.48	6
	ATOM	3175	C	GLU	A	391	19.263	43.652	52.609	1.00	12.13	6
	ATOM	3176	O	GLU	A	391	18.139	44.102	52.465	1.00	16.96	8
	ATOM	3177	CB	GLU	A	391	21.446	44.917	52.361	1.00	25.49	6
	ATOM	3178	CG	GLU	A	391	21.100	45.488	51.018	1.00	51.51	6
	ATOM	3179	CD	GLU	A	391	20.006	46.533	51.042	1.00	69.83	6
	ATOM	3180	OE1	GLU	A	391	20.195	47.596	51.682	1.00	77.21	8
	ATOM	3181	OE2	GLU	A	391	18.946	46.275	50.422	1.00	80.47	8
	ATOM	3182	N	ALA	A	392	19.503	42.363	52.322	1.00	12.95	7
	ATOM	3183	CA	ALA	A	392	18.482	41.499	51.727	1.00	13.47	6
	ATOM	3184	C	ALA	A	392	17.251	41.328	52.577	1.00	14.57	6
	ATOM	3185	O	ALA	A	392	16.079	41.279	52.174	1.00	12.14	8
35	ATOM	3186	CB	ALA	A	392	19.080	40.082	51.469	1.00	5.69	6
	ATOM	3187	N	ARG	A	393	17.527	41.153	53.924	1.00	16.57	7
	ATOM	3188	CA	ARG	A	393	16.368	41.005	54.818	1.00	13.88	6
	ATOM	3189	C	ARG	A	393	15.605	42.315	54.841	1.00	11.43	6
	ATOM	3190	O	ARG	A	393	14.382	42.370	54.754	1.00	11.77	8
	ATOM	3191	CB	ARG	A	393	16.836	40.691	56.266	1.00	24.03	6
	ATOM	3192	CG	ARG	A	393	15.660	40.832	57.246	1.00	15.55	6
	ATOM	3193	CD	ARG	A	393	16.104	40.214	58.625	1.00	20.25	6
	ATOM	3194	NE	ARG	A	393	14.888	39.976	59.386	1.00	11.48	7
	ATOM	3195	CZ	ARG	A	393	13.997	39.041	59.398	1.00	15.02	6
45	ATOM	3196	NH1	ARG	A	393	14.119	37.965	58.629	1.00	12.91	7
	ATOM	3197	NH2	ARG	A	393	12.987	39.202	60.267	1.00	11.47	7
	ATOM	3198	N	GLN	A	394	16.302	43.425	54.960	1.00	14.50	7
	ATOM	3199	CA	GLN	A	394	15.572	44.692	55.025	1.00	18.94	6
	ATOM	3200	C	GLN	A	394	14.768	45.107	53.787	1.00	20.87	6
50	ATOM	3201	O	GLN	A	394	13.698	45.710	53.936	1.00	21.23	8
	ATOM	3202	CB	GLN	A	394	16.626	45.777	55.292	1.00	19.73	6
	ATOM	3203	CG	GLN	A	394	15.997	47.166	55.327	1.00	34.13	6
	ATOM	3204	CD	GLN	A	394	17.033	48.146	55.868	1.00	42.94	6
	ATOM	3205	OE1	GLN	A	394	18.211	48.045	55.527	1.00	48.00	8
55	ATOM	3206	NE2	GLN	A	394	16.567	49.063	56.694	1.00	38.78	7
	ATOM	3207	N	ASN	A	395	15.315	44.868	52.605	1.00	22.35	7
	ATOM	3208	CA	ASN	A	395	14.704	45.340	51.349	1.00	22.62	6
	ATOM	3209	C	ASN	A	395	14.155	44.303	50.380	1.00	22.55	6
	ATOM	3210	O	ASN	A	395	13.227	44.631	49.640	1.00	22.44	8
60	ATOM	3211	CB	ASN	A	395	15.829	46.048	50.584	1.00	24.25	6
	ATOM	3212	CG	ASN	A	395	15.991	47.421	51.208	1.00	29.25	6
	ATOM	3213	OD1	ASN	A	395	17.120	47.874	51.307	1.00	42.49	8
	ATOM	3214	ND2	ASN	A	395	14.890	48.003	51.618	1.00	34.43	7
	ATOM	3215	N	PHE	A	396	14.625	43.069	50.419	1.00	20.24	7
65	ATOM	3216	CA	PHE	A	396	14.178	42.018	49.532	1.00	23.30	6

	ATOM	3217	C	PHE	A	396	13.431	40.810	50.076	1.00	25.23	6
	ATOM	3218	O	PHE	A	396	12.770	40.125	49.265	1.00	21.78	8
	ATOM	3219	CB	PHE	A	396	15.501	41.489	48.876	1.00	21.33	6
	ATOM	3220	CG	PHE	A	396	16.123	42.583	48.037	1.00	19.57	6
5	ATOM	3221	CD1	PHE	A	396	15.499	42.952	46.846	1.00	26.52	6
	ATOM	3222	CD2	PHE	A	396	17.292	43.195	48.406	1.00	20.67	6
	ATOM	3223	CE1	PHE	A	396	16.057	43.949	46.042	1.00	22.29	6
	ATOM	3224	CE2	PHE	A	396	17.856	44.204	47.632	1.00	29.18	6
	ATOM	3225	CZ	PHE	A	396	17.230	44.580	46.437	1.00	24.68	6
10	ATOM	3226	N	ALA	A	397	13.570	40.513	51.400	1.00	24.28	7
	ATOM	3227	CA	ALA	A	397	12.981	39.290	51.968	1.00	22.16	6
	ATOM	3228	C	ALA	A	397	11.557	39.399	52.386	1.00	21.58	6
	ATOM	3229	O	ALA	A	397	11.171	39.620	53.587	1.00	23.05	8
	ATOM	3230	CB	ALA	A	397	13.901	38.838	53.134	1.00	19.19	6
15	ATOM	3231	N	TYR	A	398	10.619	39.421	51.435	1.00	18.06	7
	ATOM	3232	CA	TYR	A	398	9.191	39.615	51.630	1.00	17.56	6
	ATOM	3233	C	TYR	A	398	8.372	38.762	50.656	1.00	20.75	6
	ATOM	3234	O	TYR	A	398	8.866	38.357	49.598	1.00	20.32	8
	ATOM	3235	CB	TYR	A	398	8.789	41.079	51.316	1.00	19.32	6
20	ATOM	3236	CG	TYR	A	398	9.471	42.075	52.213	1.00	23.94	6
	ATOM	3237	CD1	TYR	A	398	8.899	42.359	53.471	1.00	25.13	6
	ATOM	3238	CD2	TYR	A	398	10.683	42.646	51.885	1.00	23.28	6
	ATOM	3239	CE1	TYR	A	398	9.562	43.213	54.347	1.00	25.33	6
	ATOM	3240	CE2	TYR	A	398	11.333	43.489	52.764	1.00	25.72	6
25	ATOM	3241	CZ	TYR	A	398	10.750	43.770	53.999	1.00	25.29	6
	ATOM	3242	OH	TYR	A	398	11.394	44.636	54.841	1.00	23.06	8
	ATOM	3243	N	GLY	A	399	7.142	38.444	50.960	1.00	19.46	7
	ATOM	3244	CA	GLY	A	399	6.211	37.716	50.120	1.00	18.92	6
	ATOM	3245	C	GLY	A	399	6.307	36.226	50.292	1.00	19.52	6
30	ATOM	3246	O	GLY	A	399	7.169	35.751	51.061	1.00	18.13	8
	ATOM	3247	N	THR	A	400	5.450	35.527	49.577	1.00	15.63	7
	ATOM	3248	CA	THR	A	400	5.372	34.072	49.637	1.00	16.69	6
	ATOM	3249	C	THR	A	400	6.760	33.457	49.556	1.00	17.74	6
	ATOM	3250	O	THR	A	400	7.607	33.929	48.761	1.00	19.47	8
35	ATOM	3251	CB	THR	A	400	4.500	33.578	48.455	1.00	20.78	6
	ATOM	3252	OG1	THR	A	400	3.266	34.312	48.565	1.00	26.31	8
	ATOM	3253	CG2	THR	A	400	4.170	32.117	48.502	1.00	18.82	6
	ATOM	3254	N	GLN	A	401	6.904	32.347	50.264	1.00	13.87	7
	ATOM	3255	CA	GLN	A	401	8.207	31.693	50.327	1.00	12.58	6
40	ATOM	3256	C	GLN	A	401	8.072	30.316	49.725	1.00	10.72	6
	ATOM	3257	O	GLN	A	401	7.025	29.726	49.886	1.00	12.72	8
	ATOM	3258	CB	GLN	A	401	8.623	31.511	51.823	1.00	14.98	6
	ATOM	3259	CG	GLN	A	401	9.983	30.844	52.002	1.00	16.56	6
	ATOM	3260	CD	GLN	A	401	10.397	31.000	53.497	1.00	22.68	6
45	ATOM	3261	OE1	GLN	A	401	10.340	30.068	54.312	1.00	15.75	8
	ATOM	3262	NE2	GLN	A	401	10.753	32.220	53.780	1.00	12.60	7
	ATOM	3263	N	HIS	A	402	9.083	29.893	48.969	1.00	10.91	7
	ATOM	3264	CA	HIS	A	402	9.047	28.533	48.421	1.00	11.66	6
	ATOM	3265	C	HIS	A	402	10.348	27.899	48.924	1.00	12.41	6
50	ATOM	3266	O	HIS	A	402	11.410	28.518	48.690	1.00	14.47	8
	ATOM	3267	CB	HIS	A	402	9.181	28.627	46.865	1.00	16.44	6
	ATOM	3268	CG	HIS	A	402	7.932	29.307	46.340	1.00	11.10	6
	ATOM	3269	ND1	HIS	A	402	6.775	28.628	46.139	1.00	18.89	7
	ATOM	3270	CD2	HIS	A	402	7.695	30.590	46.062	1.00	20.41	6
55	ATOM	3271	CE1	HIS	A	402	5.858	29.486	45.718	1.00	18.34	6
	ATOM	3272	NE2	HIS	A	402	6.396	30.678	45.646	1.00	20.72	7
	ATOM	3273	N	ASP	A	403	10.248	26.705	49.441	1.00	12.64	7
	ATOM	3274	CA	ASP	A	403	11.402	26.031	49.997	1.00	14.92	6
	ATOM	3275	C	ASP	A	403	11.920	24.881	49.174	1.00	14.87	6
60	ATOM	3276	O	ASP	A	403	11.074	24.144	48.698	1.00	17.16	8
	ATOM	3277	CB	ASP	A	403	11.065	25.382	51.362	1.00	17.08	6
	ATOM	3278	CG	ASP	A	403	10.991	26.379	52.508	1.00	20.75	6
	ATOM	3279	OD1	ASP	A	403	11.378	27.559	52.450	1.00	25.42	8
	ATOM	3280	OD2	ASP	A	403	10.539	25.965	53.602	1.00	34.57	8
65	ATOM	3281	N	TYR	A	404	13.246	24.771	49.068	1.00	14.04	7

	ATOM	3282	CA	TYR	A	404	13.823	23.629	48.376	1.00	16.23	6
	ATOM	3283	C	TYR	A	404	14.855	22.957	49.295	1.00	16.89	6
	ATOM	3284	O	TYR	A	404	16.072	23.055	49.023	1.00	15.20	8
	ATOM	3285	CB	TYR	A	404	14.474	24.048	47.005	1.00	15.62	6
5	ATOM	3286	CG	TYR	A	404	13.484	24.770	46.102	1.00	18.51	6
	ATOM	3287	CD1	TYR	A	404	13.259	26.145	46.273	1.00	18.46	6
	ATOM	3288	CD2	TYR	A	404	12.733	24.110	45.148	1.00	21.41	6
	ATOM	3289	CE1	TYR	A	404	12.335	26.804	45.500	1.00	22.55	6
	ATOM	3290	CE2	TYR	A	404	11.801	24.768	44.339	1.00	21.59	6
10	ATOM	3291	CZ	TYR	A	404	11.619	26.115	44.527	1.00	23.32	6
	ATOM	3292	OH	TYR	A	404	10.723	26.830	43.779	1.00	23.96	8
	ATOM	3293	N	PHE	A	405	14.372	22.256	50.326	1.00	17.74	7
	ATOM	3294	CA	PHE	A	405	15.284	21.492	51.238	1.00	19.60	6
	ATOM	3295	C	PHE	A	405	15.320	20.072	50.710	1.00	19.93	6
15	ATOM	3296	O	PHE	A	405	14.661	19.205	51.267	1.00	21.69	8
	ATOM	3297	CB	PHE	A	405	14.731	21.454	52.680	1.00	17.01	6
	ATOM	3298	CG	PHE	A	405	15.069	22.753	53.375	1.00	20.75	6
	ATOM	3299	CD1	PHE	A	405	14.317	23.873	53.178	1.00	22.73	6
	ATOM	3300	CD2	PHE	A	405	16.177	22.858	54.197	1.00	21.89	6
20	ATOM	3301	CE1	PHE	A	405	14.612	25.070	53.790	1.00	21.02	6
	ATOM	3302	CE2	PHE	A	405	16.495	24.046	54.781	1.00	16.66	6
	ATOM	3303	CZ	PHE	A	405	15.713	25.174	54.597	1.00	17.73	6
	ATOM	3304	N	ASP	A	406	16.014	19.845	49.577	1.00	21.98	7
	ATOM	3305	CA	ASP	A	406	15.832	18.590	48.897	1.00	21.63	6
25	ATOM	3306	C	ASP	A	406	17.093	17.945	48.411	1.00	22.94	6
	ATOM	3307	O	ASP	A	406	16.984	17.020	47.609	1.00	24.02	8
	ATOM	3308	CB	ASP	A	406	14.872	18.811	47.699	1.00	28.49	6
	ATOM	3309	CG	ASP	A	406	15.357	19.804	46.665	1.00	32.06	6
	ATOM	3310	OD1	ASP	A	406	16.509	20.304	46.657	1.00	21.32	8
	ATOM	3311	OD2	ASP	A	406	14.537	20.124	45.779	1.00	37.10	8
	ATOM	3312	N	HIS	A	407	18.235	18.336	48.921	1.00	20.46	7
	ATOM	3313	CA	HIS	A	407	19.494	17.723	48.573	1.00	15.99	6
	ATOM	3314	C	HIS	A	407	20.365	17.772	49.847	1.00	19.29	6
	ATOM	3315	O	HIS	A	407	20.206	18.636	50.728	1.00	16.32	8
35	ATOM	3316	CB	HIS	A	407	20.180	18.592	47.501	1.00	21.88	6
	ATOM	3317	CG	HIS	A	407	21.382	17.950	46.905	1.00	17.78	6
	ATOM	3318	ND1	HIS	A	407	22.682	18.370	47.145	1.00	14.44	7
	ATOM	3319	CD2	HIS	A	407	21.478	16.898	46.048	1.00	28.23	6
	ATOM	3320	CE1	HIS	A	407	23.533	17.609	46.464	1.00	25.92	6
40	ATOM	3321	NE2	HIS	A	407	22.824	16.714	45.771	1.00	24.79	7
	ATOM	3322	N	HIS	A	408	21.342	16.884	49.880	1.00	19.10	7
	ATOM	3323	CA	HIS	A	408	22.188	16.822	51.064	1.00	21.16	6
	ATOM	3324	C	HIS	A	408	23.186	17.947	51.022	1.00	21.67	6
	ATOM	3325	O	HIS	A	408	23.680	18.158	52.121	1.00	19.33	8
45	ATOM	3326	CB	HIS	A	408	22.930	15.491	51.221	1.00	20.31	6
	ATOM	3327	CG	HIS	A	408	23.579	15.023	49.970	1.00	26.72	6
	ATOM	3328	ND1	HIS	A	408	24.932	15.179	49.722	1.00	31.57	7
	ATOM	3329	CD2	HIS	A	408	23.034	14.426	48.883	1.00	26.74	6
	ATOM	3330	CE1	HIS	A	408	25.217	14.677	48.544	1.00	28.79	6
50	ATOM	3331	NE2	HIS	A	408	24.084	14.213	48.021	1.00	30.92	7
	ATOM	3332	N	ASN	A	409	23.506	18.620	49.903	1.00	19.79	7
	ATOM	3333	CA	ASN	A	409	24.478	19.678	50.007	1.00	14.82	6
	ATOM	3334	C	ASN	A	409	23.838	20.998	49.635	1.00	15.23	6
	ATOM	3335	O	ASN	A	409	24.086	22.012	50.289	1.00	15.13	8
55	ATOM	3336	CB	ASN	A	409	25.696	19.563	49.120	1.00	13.46	6
	ATOM	3337	CG	ASN	A	409	26.628	18.428	49.204	1.00	27.43	6
	ATOM	3338	OD1	ASN	A	409	27.478	17.977	48.416	1.00	28.86	8
	ATOM	3339	ND2	ASN	A	409	26.555	17.756	50.319	1.00	10.65	7
	ATOM	3340	N	ILE	A	410	23.027	20.967	48.535	1.00	13.15	7
60	ATOM	3341	CA	ILE	A	410	22.604	22.283	48.031	1.00	9.70	6
	ATOM	3342	C	ILE	A	410	21.166	22.552	48.400	1.00	7.63	6
	ATOM	3343	O	ILE	A	410	20.320	21.757	48.041	1.00	11.50	8
	ATOM	3344	CB	ILE	A	410	22.820	22.291	46.474	1.00	16.75	6
	ATOM	3345	CG1	ILE	A	410	24.299	22.086	46.177	1.00	22.85	6
65	ATOM	3346	CG2	ILE	A	410	22.352	23.604	45.889	1.00	9.39	6

	ATOM	3347	CD1	ILE	A	410	24.632	21.694	44.755	1.00	31.95	6
	ATOM	3348	N	ILE	A	411	20.922	23.736	48.999	1.00	4.35	7
	ATOM	3349	CA	ILE	A	411	19.476	23.883	49.370	1.00	7.35	6
	ATOM	3350	C	ILE	A	411	19.118	25.312	49.101	1.00	6.74	6
5	ATOM	3351	O	ILE	A	411	20.055	26.094	48.964	1.00	10.01	8
	ATOM	3352	CB	ILE	A	411	19.566	23.505	50.873	1.00	24.68	6
	ATOM	3353	CG1	ILE	A	411	18.497	22.504	51.187	1.00	28.54	6
	ATOM	3354	CG2	ILE	A	411	19.819	24.485	52.000	1.00	14.86	6
	ATOM	3355	CD1	ILE	A	411	19.176	21.170	51.304	1.00	29.46	6
10	ATOM	3356	N	GLY	A	412	17.853	25.708	49.136	1.00	10.56	7
	ATOM	3357	CA	GLY	A	412	17.632	27.154	48.948	1.00	12.21	6
	ATOM	3358	C	GLY	A	412	16.127	27.373	49.061	1.00	9.86	6
	ATOM	3359	O	GLY	A	412	15.436	26.448	49.462	1.00	13.72	8
	ATOM	3360	N	TRP	A	413	15.781	28.635	48.939	1.00	9.03	7
15	ATOM	3361	CA	TRP	A	413	14.392	29.000	49.050	1.00	11.26	6
	ATOM	3362	C	TRP	A	413	14.236	30.311	48.290	1.00	10.42	6
	ATOM	3363	O	TRP	A	413	15.203	31.062	48.143	1.00	12.22	8
	ATOM	3364	CB	TRP	A	413	13.888	29.200	50.524	1.00	12.93	6
	ATOM	3365	CG	TRP	A	413	14.834	30.062	51.320	1.00	5.97	6
20	ATOM	3366	CD1	TRP	A	413	14.787	31.409	51.517	1.00	7.37	6
	ATOM	3367	CD2	TRP	A	413	15.978	29.574	52.035	1.00	8.67	6
	ATOM	3368	NE1	TRP	A	413	15.856	31.803	52.275	1.00	12.54	7
	ATOM	3369	CE2	TRP	A	413	16.582	30.676	52.625	1.00	4.92	6
	ATOM	3370	CE3	TRP	A	413	16.509	28.294	52.238	1.00	6.88	6
5	ATOM	3371	CZ2	TRP	A	413	17.769	30.633	53.367	1.00	9.92	6
	ATOM	3372	CZ3	TRP	A	413	17.718	28.227	52.969	1.00	14.87	6
	ATOM	3373	CH2	TRP	A	413	18.292	29.378	53.503	1.00	5.74	6
	ATOM	3374	N	THR	A	414	12.972	30.623	47.991	1.00	10.08	7
	ATOM	3375	CA	THR	A	414	12.807	31.960	47.345	1.00	14.05	6
0	ATOM	3376	C	THR	A	414	11.677	32.691	48.030	1.00	14.13	6
	ATOM	3377	O	THR	A	414	10.869	32.066	48.655	1.00	14.72	8
	ATOM	3378	CB	THR	A	414	12.364	31.788	45.853	1.00	13.44	6
	ATOM	3379	OG1	THR	A	414	11.181	30.986	45.841	1.00	7.59	8
	ATOM	3380	CG2	THR	A	414	13.352	30.897	45.066	1.00	5.57	6
35	ATOM	3381	N	ARG	A	415	11.632	33.992	47.813	1.00	15.54	7
	ATOM	3382	CA	ARG	A	415	10.563	34.849	48.279	1.00	16.88	6
	ATOM	3383	C	ARG	A	415	10.036	35.572	47.003	1.00	17.79	6
	ATOM	3384	O	ARG	A	415	10.822	36.251	46.335	1.00	17.94	8
	ATOM	3385	CB	ARG	A	415	11.217	35.912	49.217	1.00	7.42	6
0	ATOM	3386	CG	ARG	A	415	11.958	35.313	50.482	1.00	8.31	6
	ATOM	3387	CD	ARG	A	415	11.024	34.333	51.205	1.00	3.61	6
	ATOM	3388	NE	ARG	A	415	9.971	35.182	51.854	1.00	13.50	7
	ATOM	3389	CZ	ARG	A	415	10.214	35.932	52.957	1.00	19.07	6
	ATOM	3390	NH1	ARG	A	415	11.382	35.996	53.591	1.00	13.77	7
45	ATOM	3391	NH2	ARG	A	415	9.241	36.682	53.478	1.00	12.34	7
	ATOM	3392	N	GLU	A	416	8.749	35.703	46.821	1.00	19.68	7
	ATOM	3393	CA	GLU	A	416	8.147	36.400	45.693	1.00	20.64	6
	ATOM	3394	C	GLU	A	416	8.104	37.905	45.754	1.00	24.26	6
	ATOM	3395	O	GLU	A	416	7.873	38.542	44.689	1.00	23.56	8
50	ATOM	3396	CB	GLU	A	416	6.754	35.864	45.394	1.00	16.78	6
	ATOM	3397	CG	GLU	A	416	6.806	34.376	45.061	1.00	18.89	6
	ATOM	3398	CD	GLU	A	416	5.452	33.880	44.567	1.00	27.96	6
	ATOM	3399	OE1	GLU	A	416	4.652	34.705	44.106	1.00	24.86	8
	ATOM	3400	OE2	GLU	A	416	5.116	32.685	44.620	1.00	21.51	8
55	ATOM	3401	N	GLY	A	417	8.319	38.515	46.930	1.00	20.79	7
	ATOM	3402	CA	GLY	A	417	8.275	39.977	46.981	1.00	20.54	6
	ATOM	3403	C	GLY	A	417	6.839	40.393	47.208	1.00	22.41	6
	ATOM	3404	O	GLY	A	417	5.984	39.541	47.075	1.00	21.28	8
	ATOM	3405	N	ASN	A	418	6.550	41.635	47.563	1.00	26.47	7
60	ATOM	3406	CA	ASN	A	418	5.170	42.093	47.674	1.00	31.49	6
	ATOM	3407	C	ASN	A	418	5.114	43.539	47.163	1.00	34.80	6
	ATOM	3408	O	ASN	A	418	6.155	44.146	46.924	1.00	34.09	8
	ATOM	3409	CB	ASN	A	418	4.540	41.994	49.054	1.00	32.51	6
	ATOM	3410	CG	ASN	A	418	5.325	42.721	50.118	1.00	40.02	6
65	ATOM	3411	OD1	ASN	A	418	6.006	43.724	49.894	1.00	44.94	8

	ATOM	3412	ND2	ASN	A	418	5.267	42.210	51.344	1.00	47.27	7
	ATOM	3413	N	THR	A	419	3.917	44.100	47.061	1.00	39.20	7
	ATOM	3414	CA	THR	A	419	3.754	45.468	46.536	1.00	43.25	6
	ATOM	3415	C	THR	A	419	4.284	46.547	47.442	1.00	44.75	6
5	ATOM	3416	O	THR	A	419	4.880	47.517	46.933	1.00	45.86	8
	ATOM	3417	CB	THR	A	419	2.342	45.731	46.006	1.00	54.57	6
	ATOM	3418	OG1	THR	A	419	1.353	45.687	47.040	1.00	66.20	8
	ATOM	3419	CG2	THR	A	419	2.009	44.626	44.988	1.00	55.68	6
	ATOM	3420	N	THR	A	420	4.186	46.410	48.760	1.00	45.25	7
10	ATOM	3421	CA	THR	A	420	4.927	47.405	49.604	1.00	46.78	6
	ATOM	3422	C	THR	A	420	6.370	47.026	49.328	1.00	46.84	6
	ATOM	3423	O	THR	A	420	6.524	45.824	48.976	1.00	48.22	8
	ATOM	3424	CB	THR	A	420	4.557	47.083	51.063	1.00	54.48	6
	ATOM	3425	OG1	THR	A	420	3.747	45.884	51.075	1.00	58.03	8
15	ATOM	3426	CG2	THR	A	420	3.719	48.205	51.647	1.00	60.68	6
	ATOM	3427	N	HIS	A	421	7.468	47.723	49.482	1.00	46.61	7
	ATOM	3428	CA	HIS	A	421	8.772	47.088	49.170	1.00	45.15	6
	ATOM	3429	C	HIS	A	421	8.861	46.701	47.695	1.00	44.34	6
	ATOM	3430	O	HIS	A	421	8.769	45.588	47.177	1.00	44.02	8
20	ATOM	3431	CB	HIS	A	421	9.116	45.866	50.038	1.00	41.65	6
	ATOM	3432	CG	HIS	A	421	8.945	46.140	51.499	1.00	45.00	6
	ATOM	3433	ND1	HIS	A	421	7.822	45.690	52.166	1.00	46.28	7
	ATOM	3434	CD2	HIS	A	421	9.669	46.858	52.383	1.00	49.53	6
	ATOM	3435	CE1	HIS	A	421	7.885	46.115	53.419	1.00	49.03	6
	ATOM	3436	NE2	HIS	A	421	8.987	46.828	53.584	1.00	47.10	7
	ATOM	3437	N	PRO	A	422	9.168	47.720	46.916	1.00	44.15	7
	ATOM	3438	CA	PRO	A	422	9.307	47.609	45.461	1.00	42.61	6
	ATOM	3439	C	PRO	A	422	10.670	47.020	45.172	1.00	39.48	6
	ATOM	3440	O	PRO	A	422	11.684	47.306	45.824	1.00	39.30	8
	ATOM	3441	CB	PRO	A	422	9.095	49.030	44.916	1.00	43.20	6
	ATOM	3442	CG	PRO	A	422	9.570	49.868	46.080	1.00	45.14	6
	ATOM	3443	CD	PRO	A	422	9.368	49.105	47.365	1.00	44.61	6
	ATOM	3444	N	ASN	A	423	10.745	46.110	44.209	1.00	36.22	7
	ATOM	3445	CA	ASN	A	423	11.996	45.473	43.830	1.00	32.97	6
35	ATOM	3446	C	ASN	A	423	12.315	44.285	44.718	1.00	29.70	6
	ATOM	3447	O	ASN	A	423	13.340	43.628	44.532	1.00	29.23	8
	ATOM	3448	CB	ASN	A	423	13.185	46.447	43.825	1.00	43.57	6
	ATOM	3449	CG	ASN	A	423	13.020	47.493	42.717	1.00	52.50	6
	ATOM	3450	OD1	ASN	A	423	12.140	47.312	41.857	1.00	53.89	8
	ATOM	3451	ND2	ASN	A	423	13.817	48.550	42.776	1.00	51.34	7
	ATOM	3452	N	SER	A	424	11.384	43.991	45.601	1.00	27.55	7
	ATOM	3453	CA	SER	A	424	11.598	42.917	46.568	1.00	25.84	6
	ATOM	3454	C	SER	A	424	11.441	41.558	45.939	1.00	20.78	6
	ATOM	3455	O	SER	A	424	10.712	41.423	44.955	1.00	21.97	8
45	ATOM	3456	CB	SER	A	424	10.709	43.173	47.787	1.00	21.20	6
	ATOM	3457	OG	SER	A	424	9.338	42.983	47.528	1.00	26.10	8
	ATOM	3458	N	GLY	A	425	12.050	40.537	46.496	1.00	15.88	7
	ATOM	3459	CA	GLY	A	425	11.954	39.135	46.045	1.00	11.07	6
	ATOM	3460	C	GLY	A	425	13.381	38.628	46.051	1.00	9.56	6
50	ATOM	3461	O	GLY	A	425	14.252	39.481	45.929	1.00	12.58	8
	ATOM	3462	N	LEU	A	426	13.656	37.333	46.160	1.00	9.63	7
	ATOM	3463	CA	LEU	A	426	15.049	36.952	46.230	1.00	8.00	6
	ATOM	3464	C	LEU	A	426	15.075	35.433	46.125	1.00	6.59	6
	ATOM	3465	O	LEU	A	426	14.051	34.830	46.264	1.00	10.84	8
55	ATOM	3466	CB	LEU	A	426	15.766	37.454	47.493	1.00	12.80	6
	ATOM	3467	CG	LEU	A	426	15.217	36.918	48.855	1.00	17.04	6
	ATOM	3468	CD1	LEU	A	426	15.485	35.433	49.028	1.00	8.16	6
	ATOM	3469	CD2	LEU	A	426	15.896	37.682	50.019	1.00	14.54	6
	ATOM	3470	N	ALA	A	427	16.238	34.905	45.878	1.00	8.56	7
60	ATOM	3471	CA	ALA	A	427	16.470	33.494	45.795	1.00	9.40	6
	ATOM	3472	C	ALA	A	427	17.770	33.308	46.632	1.00	11.82	6
	ATOM	3473	O	ALA	A	427	18.790	33.846	46.230	1.00	11.64	8
	ATOM	3474	CB	ALA	A	427	16.694	32.989	44.389	1.00	12.17	6
	ATOM	3475	N	THR	A	428	17.618	32.535	47.755	1.00	12.60	7
65	ATOM	3476	CA	THR	A	428	18.847	32.242	48.520	1.00	7.12	6

	ATOM	3477	C	THR	A	428	19.337	30.874	48.149	1.00	5.21	6
	ATOM	3478	O	THR	A	428	18.535	29.938	48.151	1.00	10.00	8
	ATOM	3479	CB	THR	A	428	18.458	32.190	50.076	1.00	14.89	6
	ATOM	3480	OG1	THR	A	428	18.370	33.536	50.538	1.00	9.37	8
5	ATOM	3481	CG2	THR	A	428	19.732	31.683	50.770	1.00	7.45	6
	ATOM	3482	N	ILE	A	429	20.634	30.609	47.957	1.00	6.52	7
	ATOM	3483	CA	ILE	A	429	21.005	29.244	47.625	1.00	6.33	6
	ATOM	3484	C	ILE	A	429	22.335	28.967	48.333	1.00	6.38	6
	ATOM	3485	O	ILE	A	429	23.192	29.842	48.299	1.00	9.90	8
10	ATOM	3486	CB	ILE	A	429	21.126	29.049	46.094	1.00	16.71	6
	ATOM	3487	CG1	ILE	A	429	21.745	27.675	45.805	1.00	13.81	6
	ATOM	3488	CG2	ILE	A	429	22.017	30.132	45.451	1.00	7.87	6
	ATOM	3489	CD1	ILE	A	429	21.400	27.207	44.377	1.00	29.66	6
	ATOM	3490	N	MET	A	430	22.515	27.739	48.867	1.00	6.66	7
15	ATOM	3491	CA	MET	A	430	23.803	27.614	49.609	1.00	8.35	6
	ATOM	3492	C	MET	A	430	24.210	26.176	49.528	1.00	7.33	6
	ATOM	3493	O	MET	A	430	23.320	25.386	49.233	1.00	10.82	8
	ATOM	3494	CB	MET	A	430	23.491	28.031	51.114	1.00	12.61	6
	ATOM	3495	CG	MET	A	430	22.580	27.071	51.867	1.00	21.63	6
20	ATOM	3496	SD	MET	A	430	22.237	27.588	53.648	1.00	20.92	16
	ATOM	3497	CE	MET	A	430	22.226	29.318	53.467	1.00	5.29	6
	ATOM	3498	N	SER	A	431	25.508	25.919	49.763	1.00	9.08	7
	ATOM	3499	CA	SER	A	431	25.931	24.524	49.765	1.00	9.29	6
	ATOM	3500	C	SER	A	431	26.997	24.353	50.879	1.00	11.18	6
5	ATOM	3501	O	SER	A	431	27.888	25.180	51.006	1.00	10.71	8
	ATOM	3502	CB	SER	A	431	26.737	24.278	48.441	1.00	9.34	6
	ATOM	3503	OG	SER	A	431	27.031	22.880	48.398	1.00	10.03	8
	ATOM	3504	N	ASP	A	432	27.007	23.193	51.532	1.00	11.88	7
	ATOM	3505	CA	ASP	A	432	28.080	23.013	52.509	1.00	17.53	6
0	ATOM	3506	C	ASP	A	432	29.128	22.106	51.888	1.00	18.48	6
	ATOM	3507	O	ASP	A	432	30.059	21.693	52.575	1.00	19.65	8
	ATOM	3508	CB	ASP	A	432	27.574	22.500	53.874	1.00	13.62	6
	ATOM	3509	CG	ASP	A	432	27.114	21.106	53.762	1.00	20.86	6
	ATOM	3510	OD1	ASP	A	432	26.632	20.741	52.631	1.00	25.08	8
35	ATOM	3511	OD2	ASP	A	432	27.122	20.244	54.643	1.00	21.97	8
	ATOM	3512	N	GLY	A	433	28.965	21.728	50.636	1.00	18.06	7
	ATOM	3513	CA	GLY	A	433	29.942	20.908	49.901	1.00	17.93	6
	ATOM	3514	C	GLY	A	433	30.254	21.615	48.560	1.00	19.65	6
	ATOM	3515	O	GLY	A	433	30.256	22.837	48.415	1.00	18.59	8
40	ATOM	3516	N	PRO	A	434	30.374	20.808	47.531	1.00	20.92	7
	ATOM	3517	CA	PRO	A	434	30.671	21.292	46.164	1.00	22.40	6
	ATOM	3518	C	PRO	A	434	29.579	22.204	45.633	1.00	19.51	6
	ATOM	3519	O	PRO	A	434	28.399	22.111	45.984	1.00	17.28	8
	ATOM	3520	CB	PRO	A	434	30.858	20.028	45.287	1.00	23.50	6
45	ATOM	3521	CG	PRO	A	434	31.162	18.974	46.367	1.00	25.18	6
	ATOM	3522	CD	PRO	A	434	30.334	19.331	47.593	1.00	21.90	6
	ATOM	3523	N	GLY	A	435	29.977	23.221	44.899	1.00	21.46	7
	ATOM	3524	CA	GLY	A	435	29.117	24.193	44.213	1.00	22.25	6
	ATOM	3525	C	GLY	A	435	28.199	23.464	43.209	1.00	20.34	6
50	ATOM	3526	O	GLY	A	435	28.357	22.297	42.932	1.00	18.28	8
	ATOM	3527	N	GLY	A	436	27.188	24.182	42.728	1.00	22.42	7
	ATOM	3528	CA	GLY	A	436	26.241	23.604	41.777	1.00	19.22	6
	ATOM	3529	C	GLY	A	436	25.110	24.613	41.533	1.00	15.97	6
	ATOM	3530	O	GLY	A	436	25.232	25.814	41.726	1.00	19.08	8
55	ATOM	3531	N	GLU	A	437	23.947	24.068	41.202	1.00	15.44	7
	ATOM	3532	CA	GLU	A	437	22.879	24.987	40.862	1.00	17.39	6
	ATOM	3533	C	GLU	A	437	21.539	24.329	41.094	1.00	16.91	6
	ATOM	3534	O	GLU	A	437	21.473	23.132	41.287	1.00	19.16	8
	ATOM	3535	CB	GLU	A	437	23.088	25.476	39.401	1.00	37.35	6
60	ATOM	3536	CG	GLU	A	437	22.561	24.488	38.402	1.00	48.60	6
	ATOM	3537	CD	GLU	A	437	23.271	24.417	37.059	1.00	63.89	6
	ATOM	3538	OE1	GLU	A	437	24.253	25.163	36.858	1.00	64.25	8
	ATOM	3539	OE2	GLU	A	437	22.760	23.611	36.220	1.00	61.31	8
	ATOM	3540	N	LYS	A	438	20.513	25.164	41.140	1.00	16.88	7
65	ATOM	3541	CA	LYS	A	438	19.195	24.652	41.397	1.00	16.71	6

	ATOM	3542	C	LYS	A	438	18.197	25.538	40.661	1.00	15.03	6
	ATOM	3543	O	LYS	A	438	18.201	26.759	40.615	1.00	14.02	8
	ATOM	3544	CB	LYS	A	438	18.822	24.744	42.917	1.00	15.80	6
	ATOM	3545	CG	LYS	A	438	17.823	23.612	43.167	1.00	22.46	6
5	ATOM	3546	CD	LYS	A	438	17.118	23.747	44.517	1.00	27.63	6
	ATOM	3547	CE	LYS	A	438	18.087	23.399	45.659	1.00	14.39	6
	ATOM	3548	NZ	LYS	A	438	18.332	21.923	45.627	1.00	15.88	7
	ATOM	3549	N	TRP	A	439	17.179	24.852	40.212	1.00	17.22	7
	ATOM	3550	CA	TRP	A	439	16.073	25.457	39.455	1.00	20.48	6
10	ATOM	3551	C	TRP	A	439	15.022	25.892	40.475	1.00	19.48	6
	ATOM	3552	O	TRP	A	439	14.573	25.008	41.203	1.00	21.32	8
	ATOM	3553	CB	TRP	A	439	15.564	24.398	38.458	1.00	40.48	6
	ATOM	3554	CG	TRP	A	439	15.732	22.971	38.929	1.00	79.64	6
	ATOM	3555	CD1	TRP	A	439	16.851	22.314	39.388	1.00	82.87	6
15	ATOM	3556	CD2	TRP	A	439	14.689	21.975	38.972	1.00	92.39	6
	ATOM	3557	NE1	TRP	A	439	16.577	21.027	39.732	1.00	88.68	7
	ATOM	3558	CE2	TRP	A	439	15.250	20.786	39.478	1.00	94.65	6
	ATOM	3559	CE3	TRP	A	439	13.328	21.982	38.640	1.00	99.81	6
	ATOM	3560	CZ2	TRP	A	439	14.505	19.619	39.647	1.00	99.57	6
20	ATOM	3561	CZ3	TRP	A	439	12.591	20.827	38.814	1.00	103.16	6
	ATOM	3562	CH2	TRP	A	439	13.181	19.657	39.313	1.00	101.89	6
	ATOM	3563	N	MET	A	440	14.639	27.147	40.618	1.00	16.39	7
	ATOM	3564	CA	MET	A	440	13.662	27.556	41.601	1.00	20.47	6
	ATOM	3565	C	MET	A	440	12.726	28.644	41.097	1.00	19.37	6
25	ATOM	3566	O	MET	A	440	13.133	29.501	40.323	1.00	20.96	8
	ATOM	3567	CB	MET	A	440	14.393	28.185	42.862	1.00	14.92	6
	ATOM	3568	CG	MET	A	440	15.248	27.194	43.620	1.00	18.19	6
	ATOM	3569	SD	MET	A	440	16.016	27.776	45.176	1.00	23.71	16
	ATOM	3570	CE	MET	A	440	17.172	28.983	44.595	1.00	23.40	6
	ATOM	3571	N	TYR	A	441	11.512	28.662	41.587	1.00	19.17	7
	ATOM	3572	CA	TYR	A	441	10.493	29.612	41.193	1.00	17.45	6
	ATOM	3573	C	TYR	A	441	10.491	30.925	41.911	1.00	19.37	6
	ATOM	3574	O	TYR	A	441	10.306	30.894	43.144	1.00	20.83	8
	ATOM	3575	CB	TYR	A	441	9.158	28.882	41.392	1.00	18.76	6
30	ATOM	3576	CG	TYR	A	441	7.946	29.700	41.019	1.00	23.90	6
	ATOM	3577	CD1	TYR	A	441	7.714	30.003	39.663	1.00	24.83	6
	ATOM	3578	CD2	TYR	A	441	7.035	30.174	41.929	1.00	26.10	6
	ATOM	3579	CE1	TYR	A	441	6.622	30.734	39.268	1.00	22.74	6
	ATOM	3580	CE2	TYR	A	441	5.936	30.926	41.560	1.00	26.92	6
35	ATOM	3581	CZ	TYR	A	441	5.735	31.181	40.213	1.00	26.49	6
	ATOM	3582	OH	TYR	A	441	4.644	31.921	39.817	1.00	27.24	8
	ATOM	3583	N	VAL	A	442	10.551	32.102	41.275	1.00	17.33	7
	ATOM	3584	CA	VAL	A	442	10.503	33.378	41.934	1.00	17.24	6
	ATOM	3585	C	VAL	A	442	9.215	34.147	41.685	1.00	19.14	6
40	ATOM	3586	O	VAL	A	442	8.989	35.223	42.261	1.00	18.47	8
	ATOM	3587	CB	VAL	A	442	11.711	34.267	41.631	1.00	21.08	6
	ATOM	3588	CG1	VAL	A	442	12.950	33.529	42.117	1.00	12.81	6
	ATOM	3589	CG2	VAL	A	442	11.819	34.555	40.118	1.00	17.82	6
	ATOM	3590	N	GLY	A	443	8.355	33.583	40.824	1.00	19.01	7
45	ATOM	3591	CA	GLY	A	443	7.106	34.258	40.520	1.00	20.35	6
	ATOM	3592	C	GLY	A	443	7.037	34.695	39.040	1.00	22.26	6
	ATOM	3593	O	GLY	A	443	7.945	35.338	38.527	1.00	22.27	8
	ATOM	3594	N	GLN	A	444	5.910	34.362	38.422	1.00	24.17	7
	ATOM	3595	CA	GLN	A	444	5.600	34.665	37.021	1.00	24.96	6
50	ATOM	3596	C	GLN	A	444	5.765	36.122	36.660	1.00	23.35	6
	ATOM	3597	O	GLN	A	444	6.399	36.407	35.636	1.00	27.45	8
	ATOM	3598	CB	GLN	A	444	4.162	34.299	36.663	1.00	29.53	6
	ATOM	3599	CG	GLN	A	444	3.900	32.806	36.803	1.00	46.12	6
	ATOM	3600	CD	GLN	A	444	2.592	32.427	36.120	1.00	62.67	6
55	ATOM	3601	OE1	GLN	A	444	1.849	33.279	35.625	1.00	63.63	8
	ATOM	3602	NE2	GLN	A	444	2.355	31.119	36.112	1.00	71.09	7
	ATOM	3603	N	ASN	A	445	5.375	37.067	37.464	1.00	21.45	7
	ATOM	3604	CA	ASN	A	445	5.605	38.469	37.254	1.00	21.23	6
	ATOM	3605	C	ASN	A	445	7.054	38.890	37.261	1.00	21.93	6
60	ATOM	3606	O	ASN	A	445	7.246	40.099	37.088	1.00	25.78	8

	ATOM	3607	CB	ASN	A	445	4.839	39.358	38.236	1.00	30.03	6
	ATOM	3608	CG	ASN	A	445	5.320	39.194	39.679	1.00	45.80	6
	ATOM	3609	OD1	ASN	A	445	5.987	38.202	40.013	1.00	42.55	8
	ATOM	3610	ND2	ASN	A	445	4.998	40.136	40.574	1.00	36.92	7
5	ATOM	3611	N	LYS	A	446	8.078	38.064	37.438	1.00	21.07	7
	ATOM	3612	CA	LYS	A	446	9.449	38.580	37.424	1.00	18.80	6
	ATOM	3613	C	LYS	A	446	10.117	38.163	36.087	1.00	16.42	6
	ATOM	3614	O	LYS	A	446	11.325	38.297	35.908	1.00	14.00	8
	ATOM	3615	CB	LYS	A	446	10.274	38.016	38.607	1.00	22.87	6
10	ATOM	3616	CG	LYS	A	446	9.714	38.055	40.045	1.00	20.43	6
	ATOM	3617	CD	LYS	A	446	9.144	39.421	40.333	1.00	19.39	6
	ATOM	3618	CE	LYS	A	446	8.549	39.569	41.735	1.00	33.48	6
	ATOM	3619	NZ	LYS	A	446	9.619	39.947	42.686	1.00	20.28	7
	ATOM	3620	N	ALA	A	447	9.313	37.561	35.214	1.00	18.69	7
15	ATOM	3621	CA	ALA	A	447	9.807	37.132	33.863	1.00	18.64	6
	ATOM	3622	C	ALA	A	447	10.638	38.198	33.169	1.00	16.44	6
	ATOM	3623	O	ALA	A	447	10.212	39.357	33.172	1.00	16.52	8
	ATOM	3624	CB	ALA	A	447	8.615	36.834	32.962	1.00	12.08	6
	ATOM	3625	N	GLY	A	448	11.828	37.822	32.725	1.00	18.95	7
20	ATOM	3626	CA	GLY	A	448	12.714	38.717	32.003	1.00	21.86	6
	ATOM	3627	C	GLY	A	448	13.580	39.636	32.844	1.00	25.00	6
	ATOM	3628	O	GLY	A	448	14.406	40.334	32.251	1.00	22.21	8
	ATOM	3629	N	GLN	A	449	13.460	39.625	34.209	1.00	23.94	7
	ATOM	3630	CA	GLN	A	449	14.356	40.485	35.002	1.00	20.19	6
25	ATOM	3631	C	GLN	A	449	15.726	39.824	35.110	1.00	19.28	6
	ATOM	3632	O	GLN	A	449	15.911	38.609	34.932	1.00	18.29	8
	ATOM	3633	CB	GLN	A	449	13.798	40.688	36.402	1.00	22.06	6
	ATOM	3634	CG	GLN	A	449	12.373	41.221	36.448	1.00	19.83	6
	ATOM	3635	CD	GLN	A	449	11.966	41.512	37.899	1.00	33.19	6
30	ATOM	3636	OE1	GLN	A	449	10.960	42.166	38.157	1.00	27.87	8
	ATOM	3637	NE2	GLN	A	449	12.776	41.029	38.836	1.00	18.13	7
	ATOM	3638	N	VAL	A	450	16.697	40.709	35.289	1.00	18.52	7
	ATOM	3639	CA	VAL	A	450	18.074	40.243	35.369	1.00	22.23	6
	ATOM	3640	C	VAL	A	450	18.481	40.412	36.875	1.00	21.59	6
35	ATOM	3641	O	VAL	A	450	18.406	41.522	37.392	1.00	19.00	8
	ATOM	3642	CB	VAL	A	450	19.009	41.180	34.587	1.00	21.38	6
	ATOM	3643	CG1	VAL	A	450	20.465	40.804	34.829	1.00	18.85	6
	ATOM	3644	CG2	VAL	A	450	18.645	41.095	33.101	1.00	25.37	6
	ATOM	3645	N	TRP	A	451	18.919	39.327	37.462	1.00	21.95	7
40	ATOM	3646	CA	TRP	A	451	19.269	39.345	38.893	1.00	22.78	6
	ATOM	3647	C	TRP	A	451	20.737	39.173	39.144	1.00	22.81	6
	ATOM	3648	O	TRP	A	451	21.421	38.496	38.371	1.00	24.18	8
	ATOM	3649	CB	TRP	A	451	18.473	38.191	39.545	1.00	18.72	6
	ATOM	3650	CG	TRP	A	451	17.006	38.481	39.743	1.00	15.12	6
45	ATOM	3651	CD1	TRP	A	451	16.210	39.359	39.083	1.00	19.62	6
	ATOM	3652	CD2	TRP	A	451	16.154	37.891	40.730	1.00	25.22	6
	ATOM	3653	NE1	TRP	A	451	14.920	39.350	39.542	1.00	22.83	7
	ATOM	3654	CE2	TRP	A	451	14.873	38.437	40.575	1.00	24.01	6
	ATOM	3655	CE3	TRP	A	451	16.375	36.957	41.768	1.00	20.26	6
50	ATOM	3656	CZ2	TRP	A	451	13.808	38.095	41.406	1.00	15.77	6
	ATOM	3657	CZ3	TRP	A	451	15.302	36.589	42.552	1.00	16.21	6
	ATOM	3658	CH2	TRP	A	451	14.060	37.165	42.384	1.00	11.49	6
	ATOM	3659	N	HIS	A	452	21.241	39.675	40.274	1.00	22.72	7
	ATOM	3660	CA	HIS	A	452	22.651	39.425	40.598	1.00	21.61	6
55	ATOM	3661	C	HIS	A	452	22.806	39.006	42.086	1.00	22.69	6
	ATOM	3662	O	HIS	A	452	21.833	38.928	42.854	1.00	22.08	8
	ATOM	3663	CB	HIS	A	452	23.469	40.648	40.251	1.00	19.24	6
	ATOM	3664	CG	HIS	A	452	23.193	41.764	41.225	1.00	37.38	6
	ATOM	3665	ND1	HIS	A	452	24.209	42.528	41.757	1.00	43.93	7
60	ATOM	3666	CD2	HIS	A	452	22.043	42.190	41.808	1.00	41.64	6
	ATOM	3667	CE1	HIS	A	452	23.693	43.404	42.597	1.00	41.75	6
	ATOM	3668	NE2	HIS	A	452	22.392	43.222	42.646	1.00	38.20	7
	ATOM	3669	N	ASP	A	453	24.007	38.542	42.389	1.00	21.14	7
	ATOM	3670	CA	ASP	A	453	24.298	37.985	43.727	1.00	21.43	6
65	ATOM	3671	C	ASP	A	453	24.675	39.145	44.647	1.00	20.48	6

	ATOM	3672	O	ASP	A	453	25.785	39.620	44.557	1.00	19.57	8
	ATOM	3673	CB	ASP	A	453	25.361	36.906	43.679	1.00	16.37	6
	ATOM	3674	CG	ASP	A	453	25.748	36.255	45.020	1.00	30.12	6
	ATOM	3675	OD1	ASP	A	453	25.197	36.660	46.082	1.00	17.12	8
5	ATOM	3676	OD2	ASP	A	453	26.600	35.324	45.079	1.00	13.59	8
	ATOM	3677	N	ILE	A	454	23.768	39.576	45.504	1.00	21.42	7
	ATOM	3678	CA	ILE	A	454	24.030	40.669	46.453	1.00	21.19	6
	ATOM	3679	C	ILE	A	454	25.184	40.396	47.398	1.00	21.47	6
	ATOM	3680	O	ILE	A	454	25.822	41.366	47.838	1.00	22.17	8
10	ATOM	3681	CB	ILE	A	454	22.786	41.083	47.230	1.00	21.21	6
	ATOM	3682	CG1	ILE	A	454	22.867	42.506	47.792	1.00	27.82	6
	ATOM	3683	CG2	ILE	A	454	22.392	40.067	48.293	1.00	12.48	6
	ATOM	3684	CD1	ILE	A	454	21.525	42.918	48.415	1.00	22.75	6
	ATOM	3685	N	THR	A	455	25.652	39.166	47.580	1.00	21.33	7
15	ATOM	3686	CA	THR	A	455	26.806	38.928	48.418	1.00	24.19	6
	ATOM	3687	C	THR	A	455	28.094	39.164	47.634	1.00	28.00	6
	ATOM	3688	O	THR	A	455	29.175	39.281	48.243	1.00	25.46	8
	ATOM	3689	CB	THR	A	455	26.869	37.516	48.996	1.00	20.94	6
	ATOM	3690	OG1	THR	A	455	27.101	36.595	47.918	1.00	13.03	8
20	ATOM	3691	CG2	THR	A	455	25.576	37.131	49.723	1.00	11.73	6
	ATOM	3692	N	GLY	A	456	27.936	39.109	46.284	1.00	26.42	7
	ATOM	3693	CA	GLY	A	456	29.126	39.237	45.452	1.00	26.72	6
	ATOM	3694	C	GLY	A	456	29.929	37.951	45.434	1.00	27.50	6
	ATOM	3695	O	GLY	A	456	31.055	37.929	44.936	1.00	28.81	8
25	ATOM	3696	N	ASN	A	457	29.429	36.834	45.956	1.00	27.72	7
	ATOM	3697	CA	ASN	A	457	30.161	35.582	45.935	1.00	28.88	6
	ATOM	3698	C	ASN	A	457	30.186	35.037	44.505	1.00	30.88	6
	ATOM	3699	O	ASN	A	457	31.208	34.478	44.116	1.00	32.05	8
	ATOM	3700	CB	ASN	A	457	29.597	34.558	46.931	1.00	29.41	6
	ATOM	3701	CG	ASN	A	457	29.776	34.897	48.411	1.00	35.69	6
	ATOM	3702	OD1	ASN	A	457	28.943	34.630	49.300	1.00	34.46	8
	ATOM	3703	ND2	ASN	A	457	30.905	35.518	48.721	1.00	20.50	7
	ATOM	3704	N	LYS	A	458	29.078	35.062	43.779	1.00	31.28	7
	ATOM	3705	CA	LYS	A	458	28.936	34.566	42.402	1.00	32.10	6
	ATOM	3706	C	LYS	A	458	28.835	35.765	41.467	1.00	32.39	6
	ATOM	3707	O	LYS	A	458	27.916	36.597	41.513	1.00	31.80	8
	ATOM	3708	CB	LYS	A	458	27.586	33.853	42.246	1.00	30.51	6
	ATOM	3709	CG	LYS	A	458	27.661	32.358	42.238	1.00	28.44	6
	ATOM	3710	CD	LYS	A	458	28.557	31.874	41.120	1.00	30.75	6
	ATOM	3711	CE	LYS	A	458	28.709	30.366	41.267	1.00	38.53	6
	ATOM	3712	NZ	LYS	A	458	29.127	29.819	39.947	1.00	46.81	7
	ATOM	3713	N	PRO	A	459	29.801	35.912	40.582	1.00	35.18	7
	ATOM	3714	CA	PRO	A	459	29.929	37.091	39.739	1.00	35.47	6
	ATOM	3715	C	PRO	A	459	28.953	37.258	38.602	1.00	37.23	6
45	ATOM	3716	O	PRO	A	459	28.746	38.445	38.202	1.00	40.65	8
	ATOM	3717	CB	PRO	A	459	31.403	37.168	39.320	1.00	35.59	6
	ATOM	3718	CG	PRO	A	459	31.844	35.739	39.467	1.00	35.76	6
	ATOM	3719	CD	PRO	A	459	30.946	35.014	40.452	1.00	35.97	6
	ATOM	3720	N	GLY	A	460	28.241	36.255	38.096	1.00	35.36	7
50	ATOM	3721	CA	GLY	A	460	27.370	36.618	36.959	1.00	33.99	6
	ATOM	3722	C	GLY	A	460	26.079	37.355	37.124	1.00	31.39	6
	ATOM	3723	O	GLY	A	460	25.723	38.162	37.987	1.00	31.32	8
	ATOM	3724	N	THR	A	461	25.172	37.089	36.168	1.00	28.63	7
	ATOM	3725	CA	THR	A	461	23.820	37.591	36.201	1.00	26.63	6
55	ATOM	3726	C	THR	A	461	22.977	36.365	35.857	1.00	26.19	6
	ATOM	3727	O	THR	A	461	23.509	35.368	35.372	1.00	25.69	8
	ATOM	3728	CB	THR	A	461	23.406	38.714	35.253	1.00	34.32	6
	ATOM	3729	OG1	THR	A	461	23.582	38.196	33.940	1.00	39.98	8
	ATOM	3730	CG2	THR	A	461	24.197	39.984	35.459	1.00	36.81	6
60	ATOM	3731	N	VAL	A	462	21.682	36.479	36.097	1.00	24.35	7
	ATOM	3732	CA	VAL	A	462	20.801	35.342	35.840	1.00	24.97	6
	ATOM	3733	C	VAL	A	462	19.525	36.061	35.394	1.00	25.20	6
	ATOM	3734	O	VAL	A	462	19.129	37.029	36.059	1.00	26.38	8
	ATOM	3735	CB	VAL	A	462	20.574	34.535	37.138	1.00	26.35	6
65	ATOM	3736	CG1	VAL	A	462	19.170	34.009	37.299	1.00	27.37	6

	ATOM	3737	CG2	VAL	A	462	21.533	33.362	37.172	1.00	37.60	6
	ATOM	3738	N	THR	A	463	18.932	35.524	34.343	1.00	24.53	7
	ATOM	3739	CA	THR	A	463	17.720	36.194	33.827	1.00	22.54	6
	ATOM	3740	C	THR	A	463	16.530	35.314	34.144	1.00	19.39	6
5	ATOM	3741	O	THR	A	463	16.687	34.104	33.936	1.00	18.11	8
	ATOM	3742	CB	THR	A	463	17.799	36.326	32.270	1.00	27.00	6
	ATOM	3743	OG1	THR	A	463	18.933	37.127	31.946	1.00	25.69	8
	ATOM	3744	CG2	THR	A	463	16.563	37.080	31.786	1.00	21.84	6
	ATOM	3745	N	ILE	A	464	15.443	35.905	34.620	1.00	18.98	7
10	ATOM	3746	CA	ILE	A	464	14.318	35.002	34.950	1.00	19.00	6
	ATOM	3747	C	ILE	A	464	13.588	34.598	33.646	1.00	23.41	6
	ATOM	3748	O	ILE	A	464	13.346	35.458	32.794	1.00	22.97	8
	ATOM	3749	CB	ILE	A	464	13.345	35.759	35.871	1.00	23.33	6
	ATOM	3750	CG1	ILE	A	464	14.049	36.430	37.059	1.00	19.89	6
15	ATOM	3751	CG2	ILE	A	464	12.261	34.806	36.345	1.00	23.29	6
	ATOM	3752	CD1	ILE	A	464	15.140	35.555	37.656	1.00	14.03	6
	ATOM	3753	N	ASN	A	465	13.178	33.347	33.558	1.00	21.94	7
	ATOM	3754	CA	ASN	A	465	12.516	32.846	32.387	1.00	22.42	6
	ATOM	3755	C	ASN	A	465	11.097	33.333	32.280	1.00	23.26	6
20	ATOM	3756	O	ASN	A	465	10.512	33.991	33.139	1.00	23.81	8
	ATOM	3757	CB	ASN	A	465	12.731	31.359	32.224	1.00	13.06	6
	ATOM	3758	CG	ASN	A	465	11.672	30.476	32.848	1.00	24.11	6
	ATOM	3759	OD1	ASN	A	465	10.653	30.845	33.442	1.00	27.47	8
	ATOM	3760	ND2	ASN	A	465	11.913	29.185	32.652	1.00	26.50	7
25	ATOM	3761	N	ALA	A	466	10.436	32.919	31.184	1.00	22.42	7
	ATOM	3762	CA	ALA	A	466	9.107	33.388	30.855	1.00	20.19	6
	ATOM	3763	C	ALA	A	466	8.060	32.877	31.815	1.00	20.86	6
	ATOM	3764	O	ALA	A	466	7.005	33.519	31.862	1.00	19.65	8
	ATOM	3765	CB	ALA	A	466	8.720	32.927	29.440	1.00	27.57	6
30	ATOM	3766	N	ASP	A	467	8.339	31.758	32.472	1.00	20.43	7
	ATOM	3767	CA	ASP	A	467	7.375	31.236	33.432	1.00	25.15	6
	ATOM	3768	C	ASP	A	467	7.714	31.622	34.898	1.00	26.69	6
	ATOM	3769	O	ASP	A	467	6.988	31.198	35.814	1.00	27.50	8
	ATOM	3770	CB	ASP	A	467	7.280	29.718	33.419	1.00	35.94	6
35	ATOM	3771	CG	ASP	A	467	7.447	28.991	32.113	1.00	57.11	6
	ATOM	3772	OD1	ASP	A	467	6.618	29.149	31.191	1.00	55.73	8
	ATOM	3773	OD2	ASP	A	467	8.416	28.211	31.968	1.00	68.22	8
	ATOM	3774	N	GLY	A	468	8.787	32.333	35.124	1.00	25.27	7
	ATOM	3775	CA	GLY	A	468	9.169	32.772	36.449	1.00	25.94	6
40	ATOM	3776	C	GLY	A	468	10.173	31.846	37.129	1.00	26.60	6
	ATOM	3777	O	GLY	A	468	10.379	31.937	38.329	1.00	23.74	8
	ATOM	3778	N	TRP	A	469	10.857	30.984	36.384	1.00	26.03	7
	ATOM	3779	CA	TRP	A	469	11.866	30.075	36.864	1.00	24.07	6
	ATOM	3780	C	TRP	A	469	13.252	30.507	36.421	1.00	24.59	6
45	ATOM	3781	O	TRP	A	469	13.360	31.256	35.447	1.00	24.16	8
	ATOM	3782	CB	TRP	A	469	11.711	28.639	36.344	1.00	24.41	6
	ATOM	3783	CG	TRP	A	469	10.483	28.028	36.943	1.00	29.23	6
	ATOM	3784	CD1	TRP	A	469	9.187	28.305	36.618	1.00	34.11	6
	ATOM	3785	CD2	TRP	A	469	10.454	27.060	37.998	1.00	29.54	6
50	ATOM	3786	NE1	TRP	A	469	8.336	27.562	37.415	1.00	33.70	7
	ATOM	3787	CE2	TRP	A	469	9.095	26.767	38.250	1.00	31.92	6
	ATOM	3788	CE3	TRP	A	469	11.426	26.377	38.726	1.00	30.77	6
	ATOM	3789	CZ2	TRP	A	469	8.709	25.856	39.233	1.00	35.82	6
	ATOM	3790	CZ3	TRP	A	469	11.040	25.474	39.697	1.00	30.23	6
55	ATOM	3791	CH2	TRP	A	469	9.688	25.235	39.954	1.00	30.75	6
	ATOM	3792	N	ALA	A	470	14.261	30.045	37.151	1.00	22.85	7
	ATOM	3793	CA	ALA	A	470	15.628	30.383	36.788	1.00	21.53	6
	ATOM	3794	C	ALA	A	470	16.546	29.352	37.431	1.00	23.57	6
	ATOM	3795	O	ALA	A	470	16.167	28.716	38.421	1.00	23.74	8
60	ATOM	3796	CB	ALA	A	470	16.026	31.769	37.199	1.00	21.25	6
	ATOM	3797	N	ASN	A	471	17.685	29.139	36.815	1.00	20.45	7
	ATOM	3798	CA	ASN	A	471	18.653	28.210	37.305	1.00	22.12	6
	ATOM	3799	C	ASN	A	471	19.645	29.034	38.152	1.00	22.93	6
	ATOM	3800	O	ASN	A	471	20.502	29.705	37.574	1.00	23.29	8
65	ATOM	3801	CB	ASN	A	471	19.444	27.600	36.160	1.00	35.69	6

149

150

	ATOM	3802	CG	ASN	A	471	19.698	26.130	36.384	1.00	47.51	6
	ATOM	3803	OD1	ASN	A	471	20.841	25.728	36.333	1.00	50.34	8
	ATOM	3804	ND2	ASN	A	471	18.684	25.322	36.598	1.00	59.19	7
	ATOM	3805	N	PHE	A	472	19.494	28.961	39.468	1.00	19.79	7
5	ATOM	3806	CA	PHE	A	472	20.419	29.796	40.310	1.00	16.18	6
	ATOM	3807	C	PHE	A	472	21.655	29.058	40.663	1.00	12.19	6
	ATOM	3808	O	PHE	A	472	21.623	27.815	40.786	1.00	17.32	8
	ATOM	3809	CB	PHE	A	472	19.541	30.196	41.489	1.00	13.15	6
	ATOM	3810	CG	PHE	A	472	18.432	31.150	41.246	1.00	6.63	6
10	ATOM	3811	CD1	PHE	A	472	18.667	32.489	41.067	1.00	13.56	6
	ATOM	3812	CD2	PHE	A	472	17.122	30.703	41.236	1.00	7.40	6
	ATOM	3813	CE1	PHE	A	472	17.639	33.393	40.825	1.00	13.16	6
	ATOM	3814	CE2	PHE	A	472	16.099	31.585	40.959	1.00	12.05	6
	ATOM	3815	CZ	PHE	A	472	16.345	32.935	40.759	1.00	14.01	6
15	ATOM	3816	N	SER	A	473	22.870	29.595	40.786	1.00	13.50	7
	ATOM	3817	CA	SER	A	473	23.961	28.697	41.169	1.00	14.11	6
	ATOM	3818	C	SER	A	473	24.726	29.176	42.424	1.00	12.54	6
	ATOM	3819	O	SER	A	473	24.490	30.293	42.846	1.00	13.13	8
	ATOM	3820	CB	SER	A	473	24.999	28.680	39.999	1.00	18.25	6
20	ATOM	3821	OG	SER	A	473	25.372	30.054	39.899	1.00	20.56	8
	ATOM	3822	N	VAL	A	474	25.705	28.401	42.881	1.00	13.61	7
	ATOM	3823	CA	VAL	A	474	26.412	28.909	44.097	1.00	16.44	6
	ATOM	3824	C	VAL	A	474	27.764	28.251	44.127	1.00	15.20	6
	ATOM	3825	O	VAL	A	474	27.856	27.095	43.703	1.00	18.90	8
25	ATOM	3826	CB	VAL	A	474	25.539	28.505	45.332	1.00	12.07	6
	ATOM	3827	CG1	VAL	A	474	25.307	26.998	45.341	1.00	4.17	6
	ATOM	3828	CG2	VAL	A	474	26.120	28.842	46.690	1.00	19.53	6
	ATOM	3829	N	ASN	A	475	28.761	28.905	44.681	1.00	16.23	7
	ATOM	3830	CA	ASN	A	475	30.069	28.301	44.876	1.00	17.52	6
	ATOM	3831	C	ASN	A	475	30.050	27.213	45.938	1.00	20.97	6
	ATOM	3832	O	ASN	A	475	29.049	27.130	46.676	1.00	20.95	8
	ATOM	3833	CB	ASN	A	475	31.046	29.414	45.253	1.00	21.99	6
	ATOM	3834	CG	ASN	A	475	31.374	30.221	43.978	1.00	30.21	6
	ATOM	3835	OD1	ASN	A	475	31.377	29.592	42.917	1.00	29.36	8
35	ATOM	3836	ND2	ASN	A	475	31.631	31.510	44.084	1.00	26.76	7
	ATOM	3837	N	GLY	A	476	31.106	26.400	46.029	1.00	20.35	7
	ATOM	3838	CA	GLY	A	476	31.140	25.343	47.050	1.00	19.93	6
	ATOM	3839	C	GLY	A	476	31.348	25.970	48.453	1.00	19.53	6
	ATOM	3840	O	GLY	A	476	31.977	27.014	48.576	1.00	14.05	8
40	ATOM	3841	N	GLY	A	477	30.658	25.410	49.493	1.00	19.68	7
	ATOM	3842	CA	GLY	A	477	30.888	25.911	50.867	1.00	17.22	6
	ATOM	3843	C	GLY	A	477	30.567	27.376	50.985	1.00	17.16	6
	ATOM	3844	O	GLY	A	477	31.300	28.184	51.538	1.00	16.37	8
	ATOM	3845	N	SER	A	478	29.413	27.756	50.402	1.00	15.45	7
45	ATOM	3846	CA	SER	A	478	29.132	29.190	50.345	1.00	13.71	6
	ATOM	3847	C	SER	A	478	27.644	29.438	50.244	1.00	11.85	6
	ATOM	3848	O	SER	A	478	26.866	28.524	50.190	1.00	14.63	8
	ATOM	3849	CB	SER	A	478	29.720	29.555	48.930	1.00	14.86	6
	ATOM	3850	OG	SER	A	478	29.794	30.947	48.838	1.00	20.40	8
50	ATOM	3851	N	VAL	A	479	27.275	30.697	50.221	1.00	11.60	7
	ATOM	3852	CA	VAL	A	479	25.905	31.087	49.998	1.00	12.55	6
	ATOM	3853	C	VAL	A	479	25.880	32.212	48.924	1.00	11.49	6
	ATOM	3854	O	VAL	A	479	26.741	33.083	48.864	1.00	11.55	8
	ATOM	3855	CB	VAL	A	479	25.273	31.623	51.311	1.00	12.79	6
55	ATOM	3856	CG1	VAL	A	479	26.115	32.797	51.835	1.00	9.12	6
	ATOM	3857	CG2	VAL	A	479	23.817	32.055	51.166	1.00	4.71	6
	ATOM	3858	N	SER	A	480	24.780	32.237	48.166	1.00	13.81	7
	ATOM	3859	CA	SER	A	480	24.597	33.365	47.238	1.00	11.93	6
	ATOM	3860	C	SER	A	480	23.180	33.821	47.451	1.00	8.76	6
60	ATOM	3861	O	SER	A	480	22.252	33.053	47.650	1.00	11.76	8
	ATOM	3862	CB	SER	A	480	24.856	32.914	45.765	1.00	20.36	6
	ATOM	3863	OG	SER	A	480	26.221	33.103	45.402	1.00	13.39	8
	ATOM	3864	N	ILE	A	481	22.897	35.104	47.407	1.00	11.45	7
	ATOM	3865	CA	ILE	A	481	21.517	35.554	47.543	1.00	13.32	6
65	ATOM	3866	C	ILE	A	481	21.173	36.380	46.268	1.00	14.81	6

	ATOM	3867	O	ILE	A	481	21.643	37.490	46.094	1.00	13.00	8
	ATOM	3868	CB	ILE	A	481	21.369	36.401	48.839	1.00	12.79	6
	ATOM	3869	CG1	ILE	A	481	21.711	35.500	50.091	1.00	16.67	6
	ATOM	3870	CG2	ILE	A	481	19.939	36.934	48.878	1.00	6.58	6
5	ATOM	3871	CD1	ILE	A	481	21.809	36.366	51.349	1.00	14.77	6
	ATOM	3872	N	TRP	A	482	20.266	35.842	45.450	1.00	16.67	7
	ATOM	3873	CA	TRP	A	482	19.996	36.529	44.159	1.00	16.84	6
	ATOM	3874	C	TRP	A	482	18.854	37.489	44.220	1.00	15.36	6
	ATOM	3875	O	TRP	A	482	17.773	37.074	44.690	1.00	16.15	8
10	ATOM	3876	CB	TRP	A	482	19.791	35.479	43.055	1.00	11.32	6
	ATOM	3877	CG	TRP	A	482	20.966	34.610	42.832	1.00	13.31	6
	ATOM	3878	CD1	TRP	A	482	21.210	33.414	43.426	1.00	13.12	6
	ATOM	3879	CD2	TRP	A	482	22.055	34.820	41.906	1.00	20.71	6
	ATOM	3880	NE1	TRP	A	482	22.395	32.886	42.975	1.00	13.99	7
15	ATOM	3881	CE2	TRP	A	482	22.923	33.727	42.033	1.00	17.34	6
	ATOM	3882	CE3	TRP	A	482	22.349	35.834	40.969	1.00	24.46	6
	ATOM	3883	CZ2	TRP	A	482	24.100	33.594	41.281	1.00	23.61	6
	ATOM	3884	CZ3	TRP	A	482	23.527	35.734	40.237	1.00	15.44	6
	ATOM	3885	CH2	TRP	A	482	24.375	34.608	40.391	1.00	15.55	6
20	ATOM	3886	N	VAL	A	483	19.077	38.750	43.833	1.00	15.53	7
	ATOM	3887	CA	VAL	A	483	18.002	39.734	43.801	1.00	18.71	6
	ATOM	3888	C	VAL	A	483	18.016	40.540	42.454	1.00	18.89	6
	ATOM	3889	O	VAL	A	483	19.077	40.622	41.835	1.00	18.73	8
	ATOM	3890	CB	VAL	A	483	18.094	40.853	44.884	1.00	19.44	6
25	ATOM	3891	CG1	VAL	A	483	18.117	40.240	46.286	1.00	24.26	6
	ATOM	3892	CG2	VAL	A	483	19.315	41.744	44.705	1.00	15.59	6
	ATOM	3893	N	LYS	A	484	16.913	41.189	42.139	1.00	19.32	7
	ATOM	3894	CA	LYS	A	484	16.841	42.076	40.980	1.00	21.09	6
	ATOM	3895	C	LYS	A	484	17.961	43.100	40.983	1.00	24.00	6
30	ATOM	3896	O	LYS	A	484	18.192	43.826	41.973	1.00	23.05	8
	ATOM	3897	CB	LYS	A	484	15.530	42.867	40.958	1.00	28.12	6
	ATOM	3898	CG	LYS	A	484	15.350	43.773	39.739	1.00	32.20	6
	ATOM	3899	CD	LYS	A	484	14.045	44.535	39.852	1.00	44.02	6
	ATOM	3900	CE	LYS	A	484	13.718	45.239	38.534	1.00	55.99	6
35	ATOM	3901	NZ	LYS	A	484	12.396	45.944	38.628	1.00	59.77	7
	ATOM	3902	N	ARG	A	485	18.719	43.105	39.867	1.00	24.97	7
	ATOM	3903	CA	ARG	A	485	19.804	44.080	39.768	1.00	29.19	6
	ATOM	3904	C	ARG	A	485	19.283	45.475	39.450	1.00	30.80	6
	ATOM	3905	O	ARG	A	485	19.850	46.446	39.999	1.00	33.55	8
40	ATOM	3906	CB	ARG	A	485	20.903	43.779	38.748	1.00	40.45	6
	ATOM	3907	CG	ARG	A	485	22.106	44.686	39.037	1.00	59.45	6
	ATOM	3908	CD	ARG	A	485	23.403	43.990	38.638	1.00	78.70	6
	ATOM	3909	NE	ARG	A	485	23.356	43.672	37.209	1.00	93.35	7
	ATOM	3910	CZ	ARG	A	485	23.460	44.555	36.221	1.00	97.50	6
45	ATOM	3911	NH1	ARG	A	485	23.646	45.839	36.505	1.00	99.91	7
	ATOM	3912	NH2	ARG	A	485	23.381	44.130	34.965	1.00	98.10	7
	ATOM	3913	OT	ARG	A	485	18.315	45.575	38.684	1.00	36.53	8
	ATOM	3914	CA	IUM	A	486	16.403	28.839	91.080	1.00	13.38	20
	ATOM	3915	CA	IUM	A	487	11.326	27.396	97.560	1.00	14.89	20
50	ATOM	3916	CA	IUM	A	488	12.079	41.438	41.820	1.00	65.35	20
	ATOM	3917	CA	IUM	A	489	26.215	18.079	53.059	1.00	20.01	20
	ATOM	3918	NA	IUM	A	490	14.404	28.621	94.442	1.00	13.98	11
	ATOM	3919	OW0	WAT	W	1	15.331	30.924	91.968	1.00	8.40	8
	ATOM	3920	OW0	WAT	W	2	20.672	29.374	91.814	1.00	9.95	8
55	ATOM	3921	OW0	WAT	W	3	10.621	27.443	100.167	1.00	10.46	8
	ATOM	3922	OW0	WAT	W	4	28.869	20.050	56.659	1.00	11.85	8
	ATOM	3923	OW0	WAT	W	5	14.586	33.181	61.484	1.00	12.59	8
	ATOM	3924	OW0	WAT	W	6	18.392	34.544	86.249	1.00	13.31	8
	ATOM	3925	OW0	WAT	W	7	12.636	28.973	91.117	1.00	13.68	8
60	ATOM	3926	OW0	WAT	W	8	15.634	35.829	85.277	1.00	13.76	8
	ATOM	3927	OW0	WAT	W	9	18.872	29.499	66.652	1.00	14.41	8
	ATOM	3928	OW0	WAT	W	10	15.541	28.877	74.819	1.00	14.80	8
	ATOM	3929	OW0	WAT	W	11	17.655	22.379	93.167	1.00	15.02	8
	ATOM	3930	OW0	WAT	W	12	10.694	30.117	84.366	1.00	15.45	8
65	ATOM	3931	OW0	WAT	W	13	18.071	28.115	81.035	1.00	15.55	8

	ATOM	3932	OWO	WAT	W	14	26.048	15.607	52.885	1.00	15.91	8
	ATOM	3933	OWO	WAT	W	15	29.348	31.173	86.751	1.00	16.00	8
	ATOM	3934	OWO	WAT	W	16	10.192	22.022	80.509	1.00	16.03	8
	ATOM	3935	OWO	WAT	W	17	27.199	31.182	100.558	1.00	16.19	8
5	ATOM	3936	OWO	WAT	W	18	29.018	45.155	85.220	1.00	16.88	8
	ATOM	3937	OWO	WAT	W	19	5.482	31.285	76.403	1.00	16.88	8
	ATOM	3938	OWO	WAT	W	20	26.381	45.012	84.704	1.00	17.27	8
	ATOM	3939	OWO	WAT	W	21	25.881	32.894	83.269	1.00	17.32	8
	ATOM	3940	OWO	WAT	W	22	25.409	35.676	97.523	1.00	17.35	8
10	ATOM	3941	OWO	WAT	W	23	7.309	25.461	94.547	1.00	17.78	8
	ATOM	3942	OWO	WAT	W	24	20.157	53.017	89.490	1.00	18.71	8
	ATOM	3943	OWO	WAT	W	25	18.501	20.523	81.617	1.00	18.85	8
	ATOM	3944	OWO	WAT	W	26	30.763	42.059	78.813	1.00	18.95	8
	ATOM	3945	OWO	WAT	W	27	23.018	30.980	81.026	1.00	19.13	8
15	ATOM	3946	OWO	WAT	W	28	18.707	38.961	91.110	1.00	19.60	8
	ATOM	3947	OWO	WAT	W	29	31.590	37.922	84.751	1.00	19.76	8
	ATOM	3948	OWO	WAT	W	30	28.452	29.435	92.663	1.00	19.87	8
	ATOM	3949	OWO	WAT	W	31	21.360	29.012	81.691	1.00	19.98	8
	ATOM	3950	OWO	WAT	W	32	25.513	33.621	80.784	1.00	20.06	8
20	ATOM	3951	OWO	WAT	W	33	9.572	35.390	68.425	1.00	20.13	8
	ATOM	3952	OWO	WAT	W	34	6.621	38.273	73.833	1.00	20.26	8
	ATOM	3953	OWO	WAT	W	35	5.165	26.241	88.156	1.00	20.30	8
	ATOM	3954	OWO	WAT	W	36	23.265	33.446	79.934	1.00	20.36	8
	ATOM	3955	OWO	WAT	W	37	28.248	31.837	82.126	1.00	20.40	8
25	ATOM	3956	OWO	WAT	W	38	23.025	15.287	58.844	1.00	20.72	8
	ATOM	3957	OWO	WAT	W	39	20.923	33.873	72.690	1.00	20.85	8
	ATOM	3958	OWO	WAT	W	40	12.290	35.963	59.757	1.00	20.91	8
	ATOM	3959	OWO	WAT	W	41	20.845	33.669	75.672	1.00	20.97	8
	ATOM	3960	OWO	WAT	W	42	22.075	21.682	81.126	1.00	21.31	8
30	ATOM	3961	OWO	WAT	W	43	14.396	41.282	43.561	1.00	21.67	8
	ATOM	3962	OWO	WAT	W	44	26.359	38.541	40.833	1.00	21.93	8
	ATOM	3963	OWO	WAT	W	45	29.566	32.232	79.652	1.00	21.98	8
	ATOM	3964	OWO	WAT	W	46	23.283	35.309	65.908	1.00	22.07	8
	ATOM	3965	OWO	WAT	W	47	23.194	24.642	81.389	1.00	22.19	8
35	ATOM	3966	OWO	WAT	W	48	31.442	30.641	53.232	1.00	22.24	8
	ATOM	3967	OWO	WAT	W	49	16.139	44.310	95.813	1.00	22.31	8
	ATOM	3968	OWO	WAT	W	50	29.098	45.750	88.021	1.00	22.46	8
	ATOM	3969	OWO	WAT	W	51	29.561	30.748	84.019	1.00	22.47	8
	ATOM	3970	OWO	WAT	W	52	27.980	37.414	52.564	1.00	22.67	8
40	ATOM	3971	OWO	WAT	W	53	15.060	20.624	57.494	1.00	22.69	8
	ATOM	3972	OWO	WAT	W	54	35.494	34.127	73.318	1.00	23.02	8
	ATOM	3973	OWO	WAT	W	55	21.252	26.982	82.323	1.00	23.16	8
	ATOM	3974	OWO	WAT	W	56	8.169	23.595	96.531	1.00	23.42	8
	ATOM	3975	OWO	WAT	W	57	28.306	31.271	46.286	1.00	23.97	8
45	ATOM	3976	OWO	WAT	W	58	4.904	32.005	52.469	1.00	24.08	8
	ATOM	3977	OWO	WAT	W	59	34.680	17.452	59.617	1.00	24.12	8
	ATOM	3978	OWO	WAT	W	60	33.674	21.421	58.909	1.00	24.14	8
	ATOM	3979	OWO	WAT	W	61	26.569	31.013	97.686	1.00	24.18	8
	ATOM	3980	OWO	WAT	W	62	20.007	44.821	80.894	1.00	24.42	8
50	ATOM	3981	OWO	WAT	W	63	11.817	37.503	56.024	1.00	24.64	8
	ATOM	3982	OWO	WAT	W	64	29.823	54.365	78.471	1.00	24.84	8
	ATOM	3983	OWO	WAT	W	65	31.313	24.657	101.086	1.00	24.86	8
	ATOM	3984	OWO	WAT	W	66	21.188	24.062	81.773	1.00	25.00	8
	ATOM	3985	OWO	WAT	W	67	27.530	23.190	74.325	1.00	25.05	8
55	ATOM	3986	OWO	WAT	W	68	24.237	27.662	82.417	1.00	25.21	8
	ATOM	3987	OWO	WAT	W	69	13.220	20.441	98.339	1.00	25.29	8
	ATOM	3988	OWO	WAT	W	70	9.835	20.463	84.092	1.00	25.33	8
	ATOM	3989	OWO	WAT	W	71	24.649	23.948	89.723	1.00	25.58	8
	ATOM	3990	OWO	WAT	W	72	5.014	36.356	89.453	1.00	25.65	8
60	ATOM	3991	OWO	WAT	W	73	10.492	20.729	64.885	1.00	25.70	8
	ATOM	3992	OWO	WAT	W	74	32.733	31.987	63.454	1.00	25.93	8
	ATOM	3993	OWO	WAT	W	75	28.377	16.603	97.373	1.00	26.22	8
	ATOM	3994	OWO	WAT	W	76	26.237	18.558	98.847	1.00	26.31	8
	ATOM	3995	OWO	WAT	W	77	18.836	44.197	94.602	1.00	26.32	8
65	ATOM	3996	OWO	WAT	W	78	30.554	38.651	99.023	1.00	26.53	8

	ATOM	3997	OWO	WAT	W	79	34.139	42.534	70.785	1.00	26.66	8
	ATOM	3998	OWO	WAT	W	80	19.699	41.304	95.115	1.00	26.70	8
	ATOM	3999	OWO	WAT	W	81	11.380	18.430	92.339	1.00	26.75	8
	ATOM	4000	OWO	WAT	W	82	33.445	25.595	69.634	1.00	26.97	8
5	ATOM	4001	OWO	WAT	W	83	24.662	13.696	54.197	1.00	27.11	8
	ATOM	4002	OWO	WAT	W	84	28.266	31.003	94.890	1.00	27.29	8
	ATOM	4003	OWO	WAT	W	85	20.725	40.832	92.186	1.00	27.45	8
	ATOM	4004	OWO	WAT	W	86	25.146	50.544	83.841	1.00	27.48	8
	ATOM	4005	OWO	WAT	W	87	15.057	18.749	69.240	1.00	27.74	8
10	ATOM	4006	OWO	WAT	W	88	13.048	28.893	58.627	1.00	27.83	8
	ATOM	4007	OWO	WAT	W	89	13.377	28.399	53.950	1.00	27.90	8
	ATOM	4008	OWO	WAT	W	90	5.299	31.836	93.231	1.00	27.96	8
	ATOM	4009	OWO	WAT	W	91	3.937	37.319	47.632	1.00	28.09	8
	ATOM	4010	OWO	WAT	W	92	23.639	21.750	78.833	1.00	28.09	8
15	ATOM	4011	OWO	WAT	W	93	37.239	40.159	72.537	1.00	28.14	8
	ATOM	4012	OWO	WAT	W	94	23.345	33.695	85.122	1.00	28.24	8
	ATOM	4013	OWO	WAT	W	95	27.712	33.751	84.311	1.00	28.35	8
	ATOM	4014	OWO	WAT	W	96	29.746	32.309	51.898	1.00	28.37	8
	ATOM	4015	OWO	WAT	W	97	24.950	23.431	86.718	1.00	28.90	8
20	ATOM	4016	OWO	WAT	W	98	30.172	32.741	97.140	1.00	28.98	8
	ATOM	4017	OWO	WAT	W	99	28.686	34.680	86.651	1.00	29.30	8
	ATOM	4018	OWO	WAT	W	100	29.828	22.276	104.713	1.00	29.31	8
	ATOM	4019	OWO	WAT	W	101	14.236	21.944	103.773	1.00	29.36	8
	ATOM	4020	OWO	WAT	W	102	23.731	32.676	83.036	1.00	30.10	8
5	ATOM	4021	OWO	WAT	W	103	29.261	29.122	89.584	1.00	30.19	8
	ATOM	4022	OWO	WAT	W	104	27.892	34.046	96.695	1.00	30.42	8
	ATOM	4023	OWO	WAT	W	105	31.548	31.196	93.135	1.00	30.52	8
	ATOM	4024	OWO	WAT	W	106	29.180	35.694	97.563	1.00	30.65	8
	ATOM	4025	OWO	WAT	W	107	36.148	32.510	77.016	1.00	30.87	8
0	ATOM	4026	OWO	WAT	W	108	19.500	19.810	67.860	1.00	30.97	8
	ATOM	4027	OWO	WAT	W	109	12.234	17.699	57.066	1.00	31.02	8
	ATOM	4028	OWO	WAT	W	110	30.140	30.959	90.861	1.00	31.02	8
	ATOM	4029	OWO	WAT	W	111	29.245	29.005	87.140	1.00	31.20	8
	ATOM	4030	OWO	WAT	W	112	8.712	44.931	98.058	1.00	31.25	8
35	ATOM	4031	OWO	WAT	W	113	6.559	35.891	71.686	1.00	31.48	8
	ATOM	4032	OWO	WAT	W	114	16.096	46.682	97.419	1.00	31.49	8
	ATOM	4033	OWO	WAT	W	115	28.702	37.358	84.954	1.00	31.52	8
	ATOM	4034	OWO	WAT	W	116	23.269	36.298	69.635	1.00	31.73	8
	ATOM	4035	OWO	WAT	W	117	19.112	14.848	51.560	1.00	32.26	8
40	ATOM	4036	OWO	WAT	W	118	34.859	46.381	91.799	1.00	32.30	8
	ATOM	4037	OWO	WAT	W	119	33.356	24.877	66.359	1.00	32.33	8
	ATOM	4038	OWO	WAT	W	120	36.212	28.332	58.979	1.00	32.66	8
	ATOM	4039	OWO	WAT	W	121	32.357	32.702	89.962	1.00	32.67	8
	ATOM	4040	OWO	WAT	W	122	15.791	18.309	98.565	1.00	32.94	8
45	ATOM	4041	OWO	WAT	W	123	10.728	37.304	43.329	1.00	33.06	8
	ATOM	4042	OWO	WAT	W	124	9.424	44.511	70.118	1.00	33.07	8
	ATOM	4043	OWO	WAT	W	125	7.444	40.322	33.258	1.00	33.08	8
	ATOM	4044	OWO	WAT	W	126	26.139	24.623	81.599	1.00	33.35	8
	ATOM	4045	OWO	WAT	W	127	29.976	39.216	50.980	1.00	33.37	8
50	ATOM	4046	OWO	WAT	W	128	12.352	20.468	101.408	1.00	33.41	8
	ATOM	4047	OWO	WAT	W	129	14.605	43.579	93.366	1.00	33.46	8
	ATOM	4048	OWO	WAT	W	130	14.568	25.226	100.442	1.00	33.95	8
	ATOM	4049	OWO	WAT	W	131	29.845	36.606	88.663	1.00	33.96	8
	ATOM	4050	OWO	WAT	W	132	29.315	35.203	52.245	1.00	34.39	8
55	ATOM	4051	OWO	WAT	W	133	25.213	28.912	81.291	1.00	34.73	8
	ATOM	4052	OWO	WAT	W	134	4.056	25.026	86.078	1.00	34.75	8
	ATOM	4053	OWO	WAT	W	135	35.592	22.208	66.460	1.00	34.79	8
	ATOM	4054	OWO	WAT	W	136	30.056	32.499	94.980	1.00	35.03	8
	ATOM	4055	OWO	WAT	W	137	31.642	34.050	97.446	1.00	35.16	8
60	ATOM	4056	OWO	WAT	W	138	6.399	39.252	53.656	1.00	35.16	8
	ATOM	4057	OWO	WAT	W	139	24.631	22.787	80.787	1.00	35.70	8
	ATOM	4058	OWO	WAT	W	140	17.164	40.603	93.345	1.00	35.88	8
	ATOM	4059	OWO	WAT	W	141	32.517	48.802	78.888	1.00	35.91	8
	ATOM	4060	OWO	WAT	W	142	12.605	47.246	48.871	1.00	36.06	8
65	ATOM	4061	OWO	WAT	W	143	11.936	19.902	81.296	1.00	36.07	8

	ATOM	4062	OWO	WAT	W	144	14.511	30.434	59.331	1.00	36.46	8
	ATOM	4063	OWO	WAT	W	145	24.904	20.322	90.078	1.00	36.46	8
	ATOM	4064	OWO	WAT	W	146	11.636	21.530	50.698	1.00	36.73	8
	ATOM	4065	OWO	WAT	W	147	19.239	17.437	61.534	1.00	36.95	8
5	ATOM	4066	OWO	WAT	W	148	16.418	12.433	100.613	1.00	37.57	8
	ATOM	4067	OWO	WAT	W	149	36.156	29.107	62.733	1.00	37.66	8
	ATOM	4068	OWO	WAT	W	150	6.477	18.289	83.974	1.00	38.23	8
	ATOM	4069	OWO	WAT	W	151	26.962	19.421	46.014	1.00	38.28	8
	ATOM	4070	OWO	WAT	W	152	29.388	47.864	98.637	1.00	38.32	8
10	ATOM	4071	OWO	WAT	W	153	26.646	55.807	96.596	1.00	38.49	8
	ATOM	4072	OWO	WAT	W	154	28.646	13.763	51.700	1.00	38.50	8
	ATOM	4073	OWO	WAT	W	155	8.410	25.455	43.443	1.00	38.68	8
	ATOM	4074	OWO	WAT	W	156	25.347	58.866	86.231	1.00	38.79	8
	ATOM	4075	OWO	WAT	W	157	31.258	40.850	95.798	1.00	38.83	8
15	ATOM	4076	OWO	WAT	W	158	7.378	49.910	91.085	1.00	39.20	8
	ATOM	4077	OWO	WAT	W	159	9.042	38.586	56.053	1.00	39.25	8
	ATOM	4078	OWO	WAT	W	160	22.671	18.146	64.655	1.00	39.33	8
	ATOM	4079	OWO	WAT	W	161	26.367	57.488	76.515	1.00	39.61	8
	ATOM	4080	OWO	WAT	W	162	13.588	22.645	41.622	1.00	39.65	8
20	ATOM	4081	OWO	WAT	W	163	22.142	20.782	77.722	1.00	39.83	8
	ATOM	4082	OWO	WAT	W	164	19.678	14.382	85.326	1.00	40.14	8
	ATOM	4083	OWO	WAT	W	165	0.073	38.203	87.061	1.00	40.22	8
	ATOM	4084	OWO	WAT	W	166	12.125	44.320	65.523	1.00	40.42	8
	ATOM	4085	OWO	WAT	W	167	33.005	23.458	44.185	1.00	40.49	8
25	ATOM	4086	OWO	WAT	W	168	13.676	35.688	29.856	1.00	40.58	8
	ATOM	4087	OWO	WAT	W	169	7.713	34.066	62.308	1.00	41.00	8
	ATOM	4088	OWO	WAT	W	170	33.626	28.969	81.496	1.00	41.00	8
	ATOM	4089	OWO	WAT	W	171	34.640	39.088	81.088	1.00	41.27	8
	ATOM	4090	OWO	WAT	W	172	7.508	25.738	50.220	1.00	41.32	8
30	ATOM	4091	OWO	WAT	W	173	27.507	32.995	78.641	1.00	41.44	8
	ATOM	4092	OWO	WAT	W	174	24.673	18.334	69.762	1.00	41.47	8
	ATOM	4093	OWO	WAT	W	175	23.738	57.783	66.442	1.00	41.59	8
	ATOM	4094	OWO	WAT	W	176	19.624	22.721	38.089	1.00	41.60	8
	ATOM	4095	OWO	WAT	W	177	27.605	34.431	110.231	1.00	41.68	8
35	ATOM	4096	OWO	WAT	W	178	21.996	49.909	104.001	1.00	41.90	8
	ATOM	4097	OWO	WAT	W	179	39.172	40.763	66.149	1.00	41.90	8
	ATOM	4098	OWO	WAT	W	180	38.537	22.909	101.858	1.00	41.95	8
	ATOM	4099	OWO	WAT	W	181	23.698	34.735	111.561	1.00	42.12	8
	ATOM	4100	OWO	WAT	W	182	17.645	48.828	100.481	1.00	42.16	8
40	ATOM	4101	OWO	WAT	W	183	30.615	32.188	88.694	1.00	42.29	8
	ATOM	4102	OWO	WAT	W	184	17.123	23.998	35.527	1.00	42.30	8
	ATOM	4103	OWO	WAT	W	185	2.539	26.609	84.787	1.00	42.40	8
	ATOM	4104	OWO	WAT	W	186	24.033	19.860	84.650	1.00	42.65	8
	ATOM	4105	OWO	WAT	W	187	31.887	40.293	98.414	1.00	42.89	8
45	ATOM	4106	OWO	WAT	W	188	33.506	18.210	98.947	1.00	42.96	8
	ATOM	4107	OWO	WAT	W	189	2.974	18.178	83.400	1.00	43.15	8
	ATOM	4108	OWO	WAT	W	190	33.171	54.574	88.941	1.00	43.20	8
	ATOM	4109	OWO	WAT	W	191	3.299	33.009	41.931	1.00	43.24	8
	ATOM	4110	OWO	WAT	W	192	35.304	24.551	60.466	1.00	43.36	8
50	ATOM	4111	OWO	WAT	W	193	34.043	42.579	58.374	1.00	43.48	8
	ATOM	4112	OWO	WAT	W	194	10.996	27.113	59.197	1.00	43.50	8
	ATOM	4113	OWO	WAT	W	195	15.166	18.417	80.762	1.00	43.54	8
	ATOM	4114	OWO	WAT	W	196	37.193	39.072	80.259	1.00	43.54	8
	ATOM	4115	OWO	WAT	W	197	12.438	18.505	96.190	1.00	43.72	8
55	ATOM	4116	OWO	WAT	W	198	17.695	44.501	36.700	1.00	43.76	8
	ATOM	4117	OWO	WAT	W	199	24.143	20.985	40.867	1.00	44.18	8
	ATOM	4118	OWO	WAT	W	200	15.460	20.954	43.611	1.00	44.25	8
	ATOM	4119	OWO	WAT	W	201	4.001	35.301	72.707	1.00	44.35	8
	ATOM	4120	OWO	WAT	W	202	10.808	47.706	96.612	1.00	44.60	8
60	ATOM	4121	OWO	WAT	W	203	2.700	27.115	67.478	1.00	44.62	8
	ATOM	4122	OWO	WAT	W	204	20.270	21.380	43.441	1.00	44.66	8
	ATOM	4123	OWO	WAT	W	205	34.265	41.303	81.840	1.00	44.75	8
	ATOM	4124	OWO	WAT	W	206	20.804	19.886	76.193	1.00	44.76	8
	ATOM	4125	OWO	WAT	W	207	-1.913	32.845	78.176	1.00	44.88	8
65	ATOM	4126	OWO	WAT	W	208	3.571	20.702	86.366	1.00	44.94	8

	ATOM	4127	OWO	WAT	W	209	21.880	36.365	32.858	1.00	44.94	8
	ATOM	4128	OWO	WAT	W	210	31.952	36.977	98.567	1.00	45.02	8
	ATOM	4129	OWO	WAT	W	211	33.791	22.964	69.030	1.00	45.06	8
	ATOM	4130	OWO	WAT	W	212	7.729	42.702	98.969	1.00	45.07	8
5	ATOM	4131	OWO	WAT	W	213	37.694	42.784	73.625	1.00	45.22	8
	ATOM	4132	OWO	WAT	W	214	4.724	28.533	29.235	1.00	45.25	8
	ATOM	4133	OWO	WAT	W	215	21.892	60.975	73.720	1.00	45.41	8
	ATOM	4134	OWO	WAT	W	216	27.561	61.645	85.916	1.00	45.58	8
	ATOM	4135	OWO	WAT	W	217	3.363	20.188	78.686	1.00	45.61	8
10	ATOM	4136	OWO	WAT	W	218	6.061	28.087	58.848	1.00	45.69	8
	ATOM	4137	OWO	WAT	W	219	28.536	22.771	93.894	1.00	45.79	8
	ATOM	4138	OWO	WAT	W	220	20.591	18.347	79.227	1.00	45.81	8
	ATOM	4139	OWO	WAT	W	221	30.557	17.389	50.458	1.00	45.89	8
	ATOM	4140	OWO	WAT	W	222	23.413	19.795	75.273	1.00	45.93	8
15	ATOM	4141	OWO	WAT	W	223	15.330	26.238	35.832	1.00	46.01	8
	ATOM	4142	OWO	WAT	W	224	35.298	21.980	95.583	1.00	46.08	8
	ATOM	4143	OWO	WAT	W	225	-0.227	45.804	77.922	1.00	46.08	8
	ATOM	4144	OWO	WAT	W	226	20.449	45.041	43.691	1.00	46.16	8
	ATOM	4145	OWO	WAT	W	227	36.625	44.442	71.826	1.00	46.29	8
20	ATOM	4146	OWO	WAT	W	228	-0.564	35.140	82.998	1.00	46.42	8
	ATOM	4147	OWO	WAT	W	229	30.786	30.184	87.592	1.00	46.52	8
	ATOM	4148	OWO	WAT	W	230	18.209	37.127	109.332	1.00	46.61	8
	ATOM	4149	OWO	WAT	W	231	5.290	35.674	32.713	1.00	46.73	8
	ATOM	4150	OWO	WAT	W	232	5.154	17.424	79.518	1.00	46.77	8
25	ATOM	4151	OWO	WAT	W	233	32.476	32.647	94.155	1.00	46.78	8
	ATOM	4152	OWO	WAT	W	234	7.852	42.603	68.371	1.00	46.78	8
	ATOM	4153	OWO	WAT	W	235	25.458	20.989	77.688	1.00	46.83	8
	ATOM	4154	OWO	WAT	W	236	10.154	43.709	40.698	1.00	46.83	8
	ATOM	4155	OWO	WAT	W	237	17.064	27.389	108.176	1.00	47.00	8
30	ATOM	4156	OWO	WAT	W	238	12.045	33.710	108.176	1.00	47.00	8
	ATOM	4157	OWO	WAT	W	239	21.079	35.817	70.824	1.00	47.00	8
	ATOM	4158	OWO	WAT	W	240	4.062	33.751	91.030	1.00	47.05	8
	ATOM	4159	OWO	WAT	W	241	12.236	21.901	56.733	1.00	47.06	8
	ATOM	4160	OWO	WAT	W	242	8.504	42.719	43.711	1.00	47.30	8
35	ATOM	4161	OWO	WAT	W	243	16.036	14.646	61.411	1.00	47.31	8
	ATOM	4162	OWO	WAT	W	244	11.756	59.123	67.674	1.00	47.35	8
	ATOM	4163	OWO	WAT	W	245	13.009	42.732	103.719	1.00	47.60	8
	ATOM	4164	OWO	WAT	W	246	4.038	19.904	75.633	1.00	47.63	8
	ATOM	4165	OWO	WAT	W	247	18.647	28.978	110.196	1.00	47.69	8
40	ATOM	4166	OWO	WAT	W	248	11.570	17.428	62.551	1.00	47.71	8
	ATOM	4167	OWO	WAT	W	249	28.148	15.319	92.300	1.00	47.72	8
	ATOM	4168	OWO	WAT	W	250	30.840	41.602	100.804	1.00	47.72	8
	ATOM	4169	OWO	WAT	W	251	14.520	13.079	91.654	1.00	47.75	8
	ATOM	4170	OWO	WAT	W	252	33.257	35.871	106.556	1.00	47.84	8
45	ATOM	4171	OWO	WAT	W	253	1.506	20.542	67.428	1.00	48.00	8
	ATOM	4172	OWO	WAT	W	254	9.536	23.702	53.845	1.00	48.00	8
	ATOM	4173	OWO	WAT	W	255	28.105	14.221	96.049	1.00	48.00	8
	ATOM	4174	OWO	WAT	W	256	31.668	37.095	50.965	1.00	48.05	8
	ATOM	4175	OWO	WAT	W	257	31.136	23.241	93.584	1.00	48.09	8
50	ATOM	4176	OWO	WAT	W	258	34.162	27.890	52.268	1.00	48.19	8
	ATOM	4177	OWO	WAT	W	259	28.257	59.913	83.794	1.00	48.22	8
	ATOM	4178	OWO	WAT	W	260	11.231	34.132	85.631	1.00	48.26	8
	ATOM	4179	OWO	WAT	W	261	28.468	26.940	40.649	1.00	48.28	8
	ATOM	4180	OWO	WAT	W	262	4.668	30.175	32.084	1.00	48.29	8
55	ATOM	4181	OWO	WAT	W	263	33.486	33.217	55.794	1.00	48.30	8
	ATOM	4182	OWO	WAT	W	264	6.053	46.878	74.207	1.00	48.41	8
	ATOM	4183	OWO	WAT	W	265	16.402	26.298	33.796	1.00	48.49	8
	ATOM	4184	OWO	WAT	W	266	26.202	21.497	83.893	1.00	48.51	8
	ATOM	4185	OWO	WAT	W	267	20.785	36.028	111.236	1.00	48.54	8
60	ATOM	4186	OWO	WAT	W	268	30.461	53.163	68.296	1.00	48.60	8
	ATOM	4187	OWO	WAT	W	269	0.696	21.394	79.805	1.00	48.82	8
	ATOM	4188	OWO	WAT	W	270	5.982	32.107	60.137	1.00	48.90	8
	ATOM	4189	OWO	WAT	W	271	13.998	16.761	78.562	1.00	48.92	8
	ATOM	4190	OWO	WAT	W	272	37.139	25.809	58.211	1.00	49.00	8
65	ATOM	4191	OWO	WAT	W	273	24.090	56.359	101.385	1.00	49.00	8

	ATOM	4192	OWO	WAT	W	274	18.068	43.717	58.211	1.00	49.00	8
	ATOM	4193	OWO	WAT	W	275	5.008	30.008	59.014	1.00	49.03	8
	ATOM	4194	OWO	WAT	W	276	24.231	58.496	93.637	1.00	49.04	8
	ATOM	4195	OWO	WAT	W	277	25.516	55.866	63.971	1.00	49.05	8
5	ATOM	4196	OWO	WAT	W	278	8.821	24.366	46.833	1.00	49.06	8
	ATOM	4197	OWO	WAT	W	279	18.557	30.050	34.351	1.00	49.07	8
	ATOM	4198	OWO	WAT	W	280	7.575	44.935	72.565	1.00	49.07	8
	ATOM	4199	OWO	WAT	W	281	32.725	15.893	52.239	1.00	49.18	8
	ATOM	4200	OWO	WAT	W	282	21.693	17.319	68.259	1.00	49.19	8
10	ATOM	4201	OWO	WAT	W	283	31.079	23.166	75.579	1.00	49.30	8
	ATOM	4202	OWO	WAT	W	284	21.228	20.750	39.179	1.00	49.34	8
	ATOM	4203	OWO	WAT	W	285	19.380	17.588	77.097	1.00	49.37	8
	ATOM	4204	OWO	WAT	W	286	33.523	39.507	89.817	1.00	49.38	8
	ATOM	4205	OWO	WAT	W	287	15.676	43.664	35.502	1.00	49.41	8
15	ATOM	4206	OWO	WAT	W	288	30.624	48.924	69.928	1.00	49.44	8
	ATOM	4207	OWO	WAT	W	289	20.158	44.944	34.473	1.00	49.44	8
	ATOM	4208	OWO	WAT	W	290	13.755	18.014	54.141	1.00	49.53	8
	ATOM	4209	OWO	WAT	W	291	22.712	56.885	98.458	1.00	49.55	8
	ATOM	4210	OWO	WAT	W	292	9.421	40.612	61.458	1.00	49.63	8
20	ATOM	4211	OWO	WAT	W	293	10.544	38.205	62.017	1.00	49.65	8
	ATOM	4212	OWO	WAT	W	294	13.256	61.174	66.843	1.00	49.66	8
	ATOM	4213	OWO	WAT	W	295	7.047	28.393	101.031	1.00	49.76	8
	ATOM	4214	OWO	WAT	W	296	9.174	30.089	101.877	1.00	49.84	8
	ATOM	4215	OWO	WAT	W	297	23.631	10.416	92.206	1.00	49.86	8
25	ATOM	4216	OWO	WAT	W	298	14.646	57.631	84.015	1.00	50.00	8
	ATOM	4217	OWO	WAT	W	299	13.679	27.889	30.169	1.00	50.03	8
	ATOM	4218	OWO	WAT	W	300	30.079	44.318	52.674	1.00	50.09	8
	ATOM	4219	OWO	WAT	W	301	36.058	24.067	95.389	1.00	50.27	8
	ATOM	4220	OWO	WAT	W	302	27.531	61.533	81.274	1.00	50.33	8
30	ATOM	4221	OWO	WAT	W	303	2.018	19.978	73.415	1.00	50.40	8
	ATOM	4222	OWO	WAT	W	304	25.416	18.871	43.049	1.00	50.40	8
	ATOM	4223	OWO	WAT	W	305	24.002	61.548	72.183	1.00	50.45	8
	ATOM	4224	OWO	WAT	W	306	26.674	27.842	84.339	1.00	50.53	8
	ATOM	4225	OWO	WAT	W	307	10.414	26.991	32.858	1.00	50.68	8
35	ATOM	4226	OWO	WAT	W	308	8.984	49.959	66.547	1.00	50.84	8
	ATOM	4227	OWO	WAT	W	309	31.052	26.170	92.925	1.00	50.84	8
	ATOM	4228	OWO	WAT	W	310	31.650	14.800	103.619	1.00	50.96	8
	ATOM	4229	OWO	WAT	W	311	4.552	44.172	94.195	1.00	51.18	8
	ATOM	4230	OWO	WAT	W	312	19.321	32.742	33.306	1.00	51.19	8
40	ATOM	4231	OWO	WAT	W	313	39.664	44.974	80.079	1.00	51.34	8
	ATOM	4232	OWO	WAT	W	314	11.111	50.044	94.730	1.00	51.60	8
	ATOM	4233	OWO	WAT	W	315	41.633	35.268	62.507	1.00	51.64	8
	ATOM	4234	OWO	WAT	W	316	16.161	15.675	50.606	1.00	51.69	8
	ATOM	4235	OWO	WAT	W	317	17.076	13.663	54.383	1.00	52.35	8
45	ATOM	4236	OWO	WAT	W	318	-0.485	20.371	75.337	1.00	52.37	8
	ATOM	4237	OWO	WAT	W	319	-1.074	32.905	75.009	1.00	52.93	8
	ATOM	4238	OWO	WAT	W	320	30.884	26.827	41.173	1.00	53.46	8
	ATOM	4239	OWO	WAT	W	321	34.249	25.468	77.767	1.00	54.80	8
	ATOM	4240	OWO	WAT	W	322	16.235	59.585	76.936	1.00	55.11	8

-continued

```

aca ggt aaa cca atg ttt gca gtg gct gag ttt tgg aaa aat gac ctt      816
Thr Gly Lys Pro Met Phe Ala Val Ala Glu Phe Trp Lys Asn Asp Leu
      260                      265                      270

ggt gca att gaa aac tat ttg aat aaa aca agt tgg aat cac tcg gtg      864
Gly Ala Ile Glu Asn Tyr Leu Asn Lys Thr Ser Trp Asn His Ser Val
      275                      280                      285

ttt gat gtt cct ctc cac tat aat ttg tac aat gca tct aat agc ggt      912
Phe Asp Val Pro Leu His Tyr Asn Leu Tyr Asn Ala Ser Asn Ser Gly
      290                      295                      300

ggt tat tat gat atg aga aat att tta aat ggt tct gtg gtg caa aaa      960
Gly Tyr Tyr Asp Met Arg Asn Ile Leu Asn Gly Ser Val Val Gln Lys
305                      310                      315                      320

cat cca aca cat gcc gtt act ttt gtt gat aac cat gat tct cag ccc      1008
His Pro Thr His Ala Val Thr Phe Val Asp Asn His Asp Ser Gln Pro
      325                      330                      335

ggg gaa gca ttg gaa tcc ttt gtt caa caa tgg ttt aaa cca ctt gca      1056
Gly Glu Ala Leu Glu Ser Phe Val Gln Gln Trp Phe Lys Pro Leu Ala
      340                      345                      350

tat gca ttg gtt ctg aca agg gaa caa ggt tat cct tcc gta ttt tat      1104
Tyr Ala Leu Val Leu Thr Arg Glu Gln Gly Tyr Pro Ser Val Phe Tyr
      355                      360                      365

ggg gat tac tac ggt atc cca acc cat ggt gtt ccg gct atg aaa tct      1152
Gly Asp Tyr Tyr Gly Ile Pro Thr His Gly Val Pro Ala Met Lys Ser
      370                      375                      380

aaa ata gac cct ctt ctg cag gca cgt caa act ttt gcc tat ggt acg      1200
Lys Ile Asp Pro Leu Leu Gln Ala Arg Gln Thr Phe Ala Tyr Gly Thr
385                      390                      395                      400

cag cat gat tac ttt gat cat cat gat att atc ggt tgg aca aga gag      1248
Gln His Asp Tyr Phe Asp His His Asp Ile Ile Gly Trp Thr Arg Glu
      405                      410                      415

gga aat agc tcc cat cca aat tca ggc ctt gcc acc att atg tca gat      1296
Gly Asn Ser Ser His Pro Asn Ser Gly Leu Ala Thr Ile Met Ser Asp
      420                      425                      430

ggt cca ggt ggt aac aaa tgg atg tat gtg ggg aaa aat aaa gcg gga      1344
Gly Pro Gly Gly Asn Lys Trp Met Tyr Val Gly Lys Asn Lys Ala Gly
      435                      440                      445

caa gtt tgg aga gat att acc gga aat agg aca ggc acc gtc aca att      1392
Gln Val Trp Arg Asp Ile Thr Gly Asn Arg Thr Gly Thr Val Thr Ile
      450                      455                      460

aat gca gac gga tgg ggt aat ttc tct gtt aat gga ggg tcc gtt tcg      1440
Asn Ala Asp Gly Trp Gly Asn Phe Ser Val Asn Gly Gly Ser Val Ser
465                      470                      475                      480

ggt tgg gtg aag caa
Val Trp Val Lys Gln
      485

```

```

<210> SEQ ID NO 2
<211> LENGTH: 485
<212> TYPE: PRT
<213> ORGANISM: Bacillus sp.

```

```

<400> SEQUENCE: 2

```

```

His His Asn Gly Thr Asn Gly Thr Met Met Gln Tyr Phe Glu Trp Tyr
1                      5                      10                      15

Leu Pro Asn Asp Gly Asn His Trp Asn Arg Leu Arg Asp Asp Ala Ala
      20                      25                      30

Asn Leu Lys Ser Lys Gly Ile Thr Ala Val Trp Ile Pro Pro Ala Trp
      35                      40                      45

Lys Gly Thr Ser Gln Asn Asp Val Gly Tyr Gly Ala Tyr Asp Leu Tyr

```

-continued

50	55	60													
Asp 65	Leu	Gly	Glu	Phe	Asn 70	Gln	Lys	Gly	Thr	Val 75	Arg	Thr	Lys	Tyr	Gly 80
Thr	Arg	Asn	Gln	Leu 85	Gln	Ala	Ala	Val	Thr 90	Ser	Leu	Lys	Asn	Asn	Gly 95
Ile	Gln	Val	Tyr 100	Gly	Asp	Val	Val	Met 105	Asn	His	Lys	Gly	Gly	Ala	Asp 110
Gly	Thr	Glu	Ile	Val	Asn	Ala	Val	Glu 120	Val	Asn	Arg	Ser	Asn	Arg	Asn
Gln	Glu	Thr	Ser	Gly	Glu	Tyr	Ala	Ile 135	Glu	Ala	Trp	Thr	Lys	Phe	Asp 140
Phe 145	Pro	Gly	Arg	Gly	Asn 150	Asn	His	Ser	Ser	Phe 155	Lys	Trp	Arg	Trp	Tyr 160
His	Phe	Asp	Gly	Thr 165	Asp	Trp	Asp	Gln	Ser 170	Arg	Gln	Leu	Gln	Asn	Lys 175
Ile	Tyr	Lys	Phe 180	Arg	Gly	Thr	Gly	Lys 185	Ala	Trp	Asp	Trp	Glu	Val	Asp 190
Thr	Glu	Asn 195	Gly	Asn	Tyr	Asp	Tyr 200	Leu	Met	Tyr	Ala	Asp	Val	Asp	Met
Asp 210	His	Pro	Glu	Val	Ile	His 215	Glu	Leu	Arg	Asn	Trp	Gly	Val	Trp	Tyr 220
Thr 225	Asn	Thr	Leu	Asn	Leu 230	Asp	Gly	Phe	Arg	Ile 235	Asp	Ala	Val	Lys	His 240
Ile	Lys	Tyr	Ser	Phe 245	Thr	Arg	Asp	Trp	Leu	Thr 250	His	Val	Arg	Asn	Thr 255
Thr	Gly	Lys	Pro	Met	Phe	Ala	Val	Ala 265	Glu	Phe	Trp	Lys	Asn	Asp	Leu 270
Gly	Ala	Ile	Glu	Asn	Tyr	Leu	Asn 280	Lys	Thr	Ser	Trp	Asn	His	Ser	Val 285
Phe 290	Asp	Val	Pro	Leu	His	Tyr 295	Asn	Leu	Tyr	Asn	Ala	Ser	Asn	Ser	Gly 300
Gly 305	Tyr	Tyr	Asp	Met	Arg	Asn 310	Ile	Leu	Asn	Gly 315	Ser	Val	Val	Gln	Lys 320
His	Pro	Thr	His	Ala 325	Val	Thr	Phe	Val	Asp 330	Asn	His	Asp	Ser	Gln	Pro 335
Gly	Glu	Ala	Leu	Glu 340	Ser	Phe	Val	Gln 345	Gln	Trp	Phe	Lys	Pro	Leu	Ala 350
Tyr	Ala	Leu	Val	Leu	Thr	Arg	Glu	Gln 360	Gly	Tyr	Pro	Ser	Val	Phe	Tyr 365
Gly 370	Asp	Tyr	Tyr	Gly	Ile	Pro 375	Thr	His	Gly	Val	Pro	Ala	Met	Lys	Ser 380
Lys 385	Ile	Asp	Pro	Leu	Leu 390	Gln	Ala	Arg	Gln	Thr 395	Phe	Ala	Tyr	Gly	Thr 400
Gln	His	Asp	Tyr	Phe 405	Asp	His	His	Asp	Ile 410	Ile	Gly	Trp	Thr	Arg	Glu 415
Gly	Asn	Ser	Ser	His	Pro	Asn	Ser	Gly 425	Leu	Ala	Thr	Ile	Met	Ser	Asp 430
Gly	Pro	Gly	Gly	Asn	Lys	Trp	Met	Tyr 440	Val	Gly	Lys	Asn	Lys	Ala	Gly 445
Gln	Val	Trp	Arg	Asp	Ile	Thr	Gly	Asn 455	Arg	Thr	Gly	Thr	Val	Thr	Ile 460
Asn 465	Ala	Asp	Gly	Trp	Gly	Asn	Phe	Ser	Val	Asn 475	Gly	Gly	Ser	Val	Ser 480

-continued

Val Trp Val Lys Gln
485

<210> SEQ ID NO 3
<211> LENGTH: 1455
<212> TYPE: DNA
<213> ORGANISM: Bacillus sp.
<220> FEATURE:
<221> NAME/KEY: CDS
<222> LOCATION: (1)..(1455)
<223> OTHER INFORMATION: SP722

<400> SEQUENCE: 3

cat cat aat ggg aca aat ggg acg atg atg caa tac ttt gaa tgg cac	48
His His Asn Gly Thr Asn Gly Thr Met Met Gln Tyr Phe Glu Trp His	
1 5 10 15	
ttg cct aat gat ggg aat cac tgg aat aga tta aga gat gat gct agt	96
Leu Pro Asn Asp Gly Asn His Trp Asn Arg Leu Arg Asp Asp Ala Ser	
20 25 30	
aat cta aga aat aga ggt ata acc gct att tgg att ccg cct gcc tgg	144
Asn Leu Arg Asn Arg Gly Ile Thr Ala Ile Trp Ile Pro Pro Ala Trp	
35 40 45	
aaa ggg act tcg caa aat gat gtg ggg tat gga gcc tat gat ctt tat	192
Lys Gly Thr Ser Gln Asn Asp Val Gly Tyr Gly Ala Tyr Asp Leu Tyr	
50 55 60	
gat tta ggg gaa ttt aat caa aag ggg acg gtt cgt act aag tat ggg	240
Asp Leu Gly Glu Phe Asn Gln Lys Gly Thr Val Arg Thr Lys Tyr Gly	
65 70 75 80	
aca cgt agt caa ttg gag tct gcc atc cat gct tta aag aat aat ggc	288
Thr Arg Ser Gln Leu Glu Ser Ala Ile His Ala Leu Lys Asn Asn Gly	
85 90 95	
gtt caa gtt tat ggg gat gta gtg atg aac cat aaa gga gga gct gat	336
Val Gln Val Tyr Gly Asp Val Val Met Asn His Lys Gly Gly Ala Asp	
100 105 110	
gct aca gaa aac gtt ctt gct gtc gag gtg aat cca aat aac cgg aat	384
Ala Thr Glu Asn Val Leu Ala Val Glu Val Asn Pro Asn Asn Arg Asn	
115 120 125	
caa gaa ata tct ggg gac tac aca att gag gct tgg act aag ttt gat	432
Gln Glu Ile Ser Gly Asp Tyr Thr Ile Glu Ala Trp Thr Lys Phe Asp	
130 135 140	
ttt cca ggg agg ggt aat aca tac tca gac ttt aaa tgg cgt tgg tat	480
Phe Pro Gly Arg Gly Asn Thr Tyr Ser Asp Phe Lys Trp Arg Trp Tyr	
145 150 155 160	
cat ttc gat ggt gta gat tgg gat caa tca cga caa ttc caa aat cgt	528
His Phe Asp Gly Val Asp Trp Asp Gln Ser Arg Gln Phe Gln Asn Arg	
165 170 175	
atc tac aaa ttc cga ggt gat ggt aag gca tgg gat tgg gaa gta gat	576
Ile Tyr Lys Phe Arg Gly Asp Gly Lys Ala Trp Asp Trp Glu Val Asp	
180 185 190	
tcg gaa aat gga aat tat gat tat tta atg tat gca gat gta gat atg	624
Ser Glu Asn Gly Asn Tyr Asp Tyr Leu Met Tyr Ala Asp Val Asp Met	
195 200 205	
gat cat ccg gag gta gta aat gag ctt aga aga tgg gga gaa tgg tat	672
Asp His Pro Glu Val Val Asn Glu Leu Arg Arg Trp Gly Glu Trp Tyr	
210 215 220	
aca aat aca tta aat ctt gat gga ttt agg atc gat gcg gtg aag cat	720
Thr Asn Thr Leu Asn Leu Asp Gly Phe Arg Ile Asp Ala Val Lys His	
225 230 235 240	
att aaa tat agc ttt aca cgt gat tgg ttg acc cat gta aga aac gca	768
Ile Lys Tyr Ser Phe Thr Arg Asp Trp Leu Thr His Val Arg Asn Ala	
245 250 255	

-continued

50	55	60													
Asp 65	Leu	Gly	Glu	Phe	Asn 70	Gln	Lys	Gly	Thr	Val 75	Arg	Thr	Lys	Tyr	Gly 80
Thr	Arg	Ser	Gln	Leu 85	Glu	Ser	Ala	Ile	His 90	Ala	Leu	Lys	Asn	Asn 95	Gly
Val	Gln	Val	Tyr 100	Gly	Asp	Val	Val	Met 105	Asn	His	Lys	Gly	Gly	Ala	Asp 110
Ala	Thr	Glu	Asn 115	Val	Leu	Ala	Val	Glu 120	Val	Asn	Pro	Asn	Asn	Arg	Asn 125
Gln	Glu	Ile	Ser	Gly	Asp	Tyr 135	Thr	Ile	Glu	Ala	Trp 140	Thr	Lys	Phe	Asp
Phe 145	Pro	Gly	Arg	Gly	Asn 150	Thr	Tyr	Ser	Asp	Phe 155	Lys	Trp	Arg	Trp	Tyr 160
His	Phe	Asp	Gly	Val 165	Asp	Trp	Asp	Gln	Ser 170	Arg	Gln	Phe	Gln	Asn	Arg 175
Ile	Tyr	Lys	Phe 180	Arg	Gly	Asp	Gly	Lys 185	Ala	Trp	Asp	Trp	Glu	Val	Asp 190
Ser	Glu	Asn 195	Gly	Asn	Tyr	Asp	Tyr 200	Leu	Met	Tyr	Ala	Asp 205	Val	Asp	Met
Asp 210	His	Pro	Glu	Val	Val	Asn 215	Glu	Leu	Arg	Arg	Trp 220	Gly	Glu	Trp	Tyr
Thr 225	Asn	Thr	Leu	Asn	Leu 230	Asp	Gly	Phe	Arg	Ile 235	Asp	Ala	Val	Lys	His 240
Ile	Lys	Tyr	Ser	Phe 245	Thr	Arg	Asp	Trp	Leu	Thr 250	His	Val	Arg	Asn	Ala 255
Thr	Gly	Lys	Glu	Met 260	Phe	Ala	Val	Ala 265	Glu	Phe	Trp	Lys	Asn	Asp	Leu
Gly 275	Ala	Leu	Glu	Asn	Tyr	Leu	Asn 280	Lys	Thr	Asn	Trp	Asn	His	Ser	Val 285
Phe 290	Asp	Val	Pro	Leu	His	Tyr 295	Asn	Leu	Tyr	Asn	Ala	Ser	Asn	Ser	Gly
Gly 305	Asn	Tyr	Asp	Met	Ala 310	Lys	Leu	Leu	Asn	Gly 315	Thr	Val	Val	Gln	Lys 320
His	Pro	Met	His	Ala 325	Val	Thr	Phe	Val	Asp 330	Asn	His	Asp	Ser	Gln	Pro 335
Gly	Glu	Ser	Leu 340	Glu	Ser	Phe	Val	Gln 345	Glu	Trp	Phe	Lys	Pro	Leu	Ala 350
Tyr	Ala	Leu	Ile	Leu	Thr	Arg	Glu 360	Gln	Gly	Tyr	Pro	Ser	Val	Phe	Tyr 365
Gly 370	Asp	Tyr	Tyr	Gly	Ile	Pro 375	Thr	His	Ser	Val	Pro 380	Ala	Met	Lys	Ala
Lys 385	Ile	Asp	Pro	Ile	Leu 390	Glu	Ala	Arg	Gln	Asn 395	Phe	Ala	Tyr	Gly	Thr 400
Gln	His	Asp	Tyr	Phe 405	Asp	His	His	Asn	Ile 410	Ile	Gly	Trp	Thr	Arg	Glu 415
Gly	Asn	Thr	Thr	His	Pro	Asn	Ser	Gly 425	Leu	Ala	Thr	Ile	Met	Ser	Asp 430
Gly	Pro	Gly	Gly	Glu	Lys	Trp	Met 440	Tyr	Val	Gly	Gln	Asn	Lys	Ala	Gly 445
Gln	Val	Trp	His	Asp	Ile	Thr	Gly 455	Asn	Lys	Pro	Gly	Thr	Val	Thr	Ile 460
Asn 465	Ala	Asp	Gly	Trp	Ala 470	Asn	Phe	Ser	Val	Asn 475	Gly	Gly	Ser	Val	Ser 480

-continued

Ile Trp Val Lys Arg
485

<210> SEQ ID NO 5
<211> LENGTH: 1548
<212> TYPE: DNA
<213> ORGANISM: Bacillus stearothermophilus
<220> FEATURE:
<221> NAME/KEY: CDS
<222> LOCATION: (1)..(1548)
<223> OTHER INFORMATION: BSG

<400> SEQUENCE: 5

gcc gca ccg ttt aac ggc acc atg atg cag tat ttt gaa tgg tac ttg	48
Ala Ala Pro Phe Asn Gly Thr Met Met Gln Tyr Phe Glu Trp Tyr Leu	
1 5 10 15	
ccg gat gat ggc acg tta tgg acc aaa gtg gcc aat gaa gcc aac aac	96
Pro Asp Asp Gly Thr Leu Trp Thr Lys Val Ala Asn Glu Ala Asn Asn	
20 25 30	
tta tcc agc ctt ggc atc acc gct ctt tgg ctg ccg ccc gct tac aaa	144
Leu Ser Ser Leu Gly Ile Thr Ala Leu Trp Leu Pro Pro Ala Tyr Lys	
35 40 45	
gga aca agc cgc agc gac gta ggg tac gga gta tac gac ttg tat gac	192
Gly Thr Ser Arg Ser Asp Val Gly Tyr Gly Val Tyr Asp Leu Tyr Asp	
50 55 60	
ctc ggc gaa ttc aat caa aaa ggg acc gtc cgc aca aaa tac gga aca	240
Leu Gly Glu Phe Asn Gln Lys Gly Thr Val Arg Thr Lys Tyr Gly Thr	
65 70 75 80	
aaa gct caa tat ctt caa gcc att caa gcc gcc cac gcc gct gga atg	288
Lys Ala Gln Tyr Leu Gln Ala Ile Gln Ala Ala His Ala Ala Gly Met	
85 90 95	
caa gtg tac gcc gat gtc gtg ttc gac cat aaa ggc ggc gct gac ggc	336
Gln Val Tyr Ala Asp Val Val Phe Asp His Lys Gly Gly Ala Asp Gly	
100 105 110	
acg gaa tgg gtg gac gcc gtc gaa gtc aat ccg tcc gac cgc aac caa	384
Thr Glu Trp Val Asp Ala Val Glu Val Asn Pro Ser Asp Arg Asn Gln	
115 120 125	
gaa atc tcg ggc acc tat caa atc caa gca tgg acg aaa ttt gat ttt	432
Glu Ile Ser Gly Thr Tyr Gln Ile Gln Ala Trp Thr Lys Phe Asp Phe	
130 135 140	
ccc ggg cgg ggc aac acc tac tcc agc ttt aag tgg cgc tgg tac cat	480
Pro Gly Arg Gly Asn Thr Tyr Ser Ser Phe Lys Trp Arg Trp Tyr His	
145 150 155 160	
ttt gac ggc gtt gat tgg gac gaa agc cga aaa ttg agc cgc att tac	528
Phe Asp Gly Val Asp Trp Asp Glu Ser Arg Lys Leu Ser Arg Ile Tyr	
165 170 175	
aaa ttc cgc ggc atc ggc aaa gcg tgg gat tgg gaa gta gac acg gaa	576
Lys Phe Arg Gly Ile Gly Lys Ala Trp Asp Trp Glu Val Asp Thr Glu	
180 185 190	
aac gga aac tat gac tac tta atg tat gcc gac ctt gat atg gat cat	624
Asn Gly Asn Tyr Asp Tyr Leu Met Tyr Ala Asp Leu Asp Met Asp His	
195 200 205	
ccc gaa gtc gtg acc gag ctg aaa aac tgg ggg aaa tgg tat gtc aac	672
Pro Glu Val Val Thr Glu Leu Lys Asn Trp Gly Lys Trp Tyr Val Asn	
210 215 220	
aca acg aac att gat ggg ttc cgg ctt gat gcc gtc aag cat att aag	720
Thr Thr Asn Ile Asp Gly Phe Arg Leu Asp Ala Val Lys His Ile Lys	
225 230 235 240	
ttc agt ttt ttt cct gat tgg ttg teg tat gtg cgt tct cag act ggc	768
Phe Ser Phe Phe Pro Asp Trp Leu Ser Tyr Val Arg Ser Gln Thr Gly	
245 250 255	

-continued

aag ccg cta ttt acc gtc ggg gaa tat tgg agc tat gac atc aac aag	816
Lys Pro Leu Phe Thr Val Gly Glu Tyr Trp Ser Tyr Asp Ile Asn Lys	
260 265 270	
ttg cac aat tac att acg aaa aca gac gga acg atg tct ttg ttt gat	864
Leu His Asn Tyr Ile Thr Lys Thr Asp Gly Thr Met Ser Leu Phe Asp	
275 280 285	
gcc ccg tta cac aac aaa ttt tat acc gct tcc aaa tca ggg ggc gca	912
Ala Pro Leu His Asn Lys Phe Tyr Thr Ala Ser Lys Ser Gly Gly Ala	
290 295 300	
ttt gat atg cgc acg tta atg acc aat act ctc atg aaa gat caa ccg	960
Phe Asp Met Arg Thr Leu Met Thr Asn Thr Leu Met Lys Asp Gln Pro	
305 310 315 320	
aca ttg gcc gtc acc ttc gtt gat aat cat gac acc gaa ccc ggc caa	1008
Thr Leu Ala Val Thr Phe Val Asp Asn His Asp Thr Glu Pro Gly Gln	
325 330 335	
gcg ctg cag tca tgg gtc gac cca tgg ttc aaa ccg ttg gct tac gcc	1056
Ala Leu Gln Ser Trp Val Asp Pro Trp Phe Lys Pro Leu Ala Tyr Ala	
340 345 350	
ttt att cta act cgg cag gaa gga tac ccg tgc gtc ttt tat ggt gac	1104
Phe Ile Leu Thr Arg Gln Glu Gly Tyr Pro Cys Val Phe Tyr Gly Asp	
355 360 365	
tat tat ggc att cca caa tat aac att cct tcg ctg aaa agc aaa atc	1152
Tyr Tyr Gly Ile Pro Gln Tyr Asn Ile Pro Ser Leu Lys Ser Lys Ile	
370 375 380	
gat ccg ctc ctc atc gcg cgc agg gat tat gct tac gga acg caa cat	1200
Asp Pro Leu Leu Ile Ala Arg Arg Asp Tyr Ala Tyr Gly Thr Gln His	
385 390 395 400	
gat tat ctt gat cac tcc gac atc atc ggg tgg aca agg gaa ggg ggc	1248
Asp Tyr Leu Asp His Ser Asp Ile Ile Gly Trp Thr Arg Glu Gly Gly	
405 410 415	
act gaa aaa cca gga tcc gga ctg gcc gca ctg atc acc gat ggg ccg	1296
Thr Glu Lys Pro Gly Ser Gly Leu Ala Ala Leu Ile Thr Asp Gly Pro	
420 425 430	
gga gga agc aaa tgg atg tac gtt ggc aaa caa cac gct gga aaa gtg	1344
Gly Gly Ser Lys Trp Met Tyr Val Gly Lys Gln His Ala Gly Lys Val	
435 440 445	
ttc tat gac ctt acc ggc aac cgg agt gac acc gtc acc atc aac agt	1392
Phe Tyr Asp Leu Thr Gly Asn Arg Ser Asp Thr Val Thr Ile Asn Ser	
450 455 460	
gat gga tgg ggg gaa ttc aaa gtc aat ggc ggt tcg gtt tcg gtt tgg	1440
Asp Gly Trp Gly Glu Phe Lys Val Asn Gly Gly Ser Val Ser Val Trp	
465 470 475 480	
gtt cct aga aaa acg acc gtt tct acc atc gct cgg ccg atc aca acc	1488
Val Pro Arg Lys Thr Thr Val Ser Thr Ile Ala Arg Pro Ile Thr Thr	
485 490 495	
cga ccg tgg act ggt gaa ttc gtc cgt tgg acc gaa cca cgg ttg gtg	1536
Arg Pro Trp Thr Gly Glu Phe Val Arg Trp Thr Glu Pro Arg Leu Val	
500 505 510	
gca tgg cct tga	1548
Ala Trp Pro	
515	

<210> SEQ ID NO 6
 <211> LENGTH: 515
 <212> TYPE: PRT
 <213> ORGANISM: Bacillus stearothermophilus

<400> SEQUENCE: 6

Ala Ala Pro Phe Asn Gly Thr Met Met Gln Tyr Phe Glu Trp Tyr Leu
 1 5 10 15

-continued

Pro Asp Asp Gly Thr Leu Trp Thr Lys Val Ala Asn Glu Ala Asn Asn
 20 25 30
 Leu Ser Ser Leu Gly Ile Thr Ala Leu Trp Leu Pro Pro Ala Tyr Lys
 35 40 45
 Gly Thr Ser Arg Ser Asp Val Gly Tyr Gly Val Tyr Asp Leu Tyr Asp
 50 55 60
 Leu Gly Glu Phe Asn Gln Lys Gly Thr Val Arg Thr Lys Tyr Gly Thr
 65 70 75 80
 Lys Ala Gln Tyr Leu Gln Ala Ile Gln Ala Ala His Ala Ala Gly Met
 85 90 95
 Gln Val Tyr Ala Asp Val Val Phe Asp His Lys Gly Gly Ala Asp Gly
 100 105 110
 Thr Glu Trp Val Asp Ala Val Glu Val Asn Pro Ser Asp Arg Asn Gln
 115 120 125
 Glu Ile Ser Gly Thr Tyr Gln Ile Gln Ala Trp Thr Lys Phe Asp Phe
 130 135 140
 Pro Gly Arg Gly Asn Thr Tyr Ser Ser Phe Lys Trp Arg Trp Tyr His
 145 150 155 160
 Phe Asp Gly Val Asp Trp Asp Glu Ser Arg Lys Leu Ser Arg Ile Tyr
 165 170 175
 Lys Phe Arg Gly Ile Gly Lys Ala Trp Asp Trp Glu Val Asp Thr Glu
 180 185 190
 Asn Gly Asn Tyr Asp Tyr Leu Met Tyr Ala Asp Leu Asp Met Asp His
 195 200 205
 Pro Glu Val Val Thr Glu Leu Lys Asn Trp Gly Lys Trp Tyr Val Asn
 210 215 220
 Thr Thr Asn Ile Asp Gly Phe Arg Leu Asp Ala Val Lys His Ile Lys
 225 230 235 240
 Phe Ser Phe Phe Pro Asp Trp Leu Ser Tyr Val Arg Ser Gln Thr Gly
 245 250 255
 Lys Pro Leu Phe Thr Val Gly Glu Tyr Trp Ser Tyr Asp Ile Asn Lys
 260 265 270
 Leu His Asn Tyr Ile Thr Lys Thr Asp Gly Thr Met Ser Leu Phe Asp
 275 280 285
 Ala Pro Leu His Asn Lys Phe Tyr Thr Ala Ser Lys Ser Gly Gly Ala
 290 295 300
 Phe Asp Met Arg Thr Leu Met Thr Asn Thr Leu Met Lys Asp Gln Pro
 305 310 315 320
 Thr Leu Ala Val Thr Phe Val Asp Asn His Asp Thr Glu Pro Gly Gln
 325 330 335
 Ala Leu Gln Ser Trp Val Asp Pro Trp Phe Lys Pro Leu Ala Tyr Ala
 340 345 350
 Phe Ile Leu Thr Arg Gln Glu Gly Tyr Pro Cys Val Phe Tyr Gly Asp
 355 360 365
 Tyr Tyr Gly Ile Pro Gln Tyr Asn Ile Pro Ser Leu Lys Ser Lys Ile
 370 375 380
 Asp Pro Leu Leu Ile Ala Arg Arg Asp Tyr Ala Tyr Gly Thr Gln His
 385 390 395 400
 Asp Tyr Leu Asp His Ser Asp Ile Ile Gly Trp Thr Arg Glu Gly Gly
 405 410 415
 Thr Glu Lys Pro Gly Ser Gly Leu Ala Ala Leu Ile Thr Asp Gly Pro
 420 425 430

-continued

Gly Gly Ser Lys Trp Met Tyr Val Gly Lys Gln His Ala Gly Lys Val
 435 440 445

Phe Tyr Asp Leu Thr Gly Asn Arg Ser Asp Thr Val Thr Ile Asn Ser
 450 455 460

Asp Gly Trp Gly Glu Phe Lys Val Asn Gly Gly Ser Val Ser Val Trp
 465 470 475 480

Val Pro Arg Lys Thr Thr Val Ser Thr Ile Ala Arg Pro Ile Thr Thr
 485 490 495

Arg Pro Trp Thr Gly Glu Phe Val Arg Trp Thr Glu Pro Arg Leu Val
 500 505 510

Ala Trp Pro
 515

<210> SEQ ID NO 7
 <211> LENGTH: 1920
 <212> TYPE: DNA
 <213> ORGANISM: Bacillus licheniformis
 <220> FEATURE:
 <221> NAME/KEY: CDS
 <222> LOCATION: (421)..(1872)
 <223> OTHER INFORMATION: Termamyl

<400> SEQUENCE: 7

cggaagattg gaagtacaaa aataagcaaa agattgtcaa tcatgtcatg agccatgcgg 60
 gagacggaaa aatcgtctta atgcacgata tttatgcaac gttcgcagat gctgctgaag 120
 agattattaa aaagctgaaa gcaaaaggct atcaattggt aactgtatct cagcttgaag 180
 aagtgaagaa gcagagaggc tattgaataa atgagtagaa gcgccatata ggcgcttttc 240
 ttttgaaga aatataggg aaaatggtac ttgttaaaaa ttcggaatat ttatacaaca 300
 tcatatgttt cacattgaaa ggggaggaga atcatgaaac aacaaaaacg gctttacgcc 360
 cgattgctga cgctgttatt tgcgctcatc ttcttgctgc ctcattctgc agcagcggcg 420
 gca aat ctt aat ggg acg ctg atg cag tat ttt gaa tgg tac atg ccc 468
 Ala Asn Leu Asn Gly Thr Leu Met Gln Tyr Phe Glu Trp Tyr Met Pro
 1 5 10 15
 aat gac ggc caa cat tgg agg cgt ttg caa aac gac tcg gca tat ttg 516
 Asn Asp Gly Gln His Trp Arg Arg Leu Gln Asn Asp Ser Ala Tyr Leu
 20 25 30
 gct gaa cac ggt att act gcc gtc tgg att ccc ccg gca tat aag gga 564
 Ala Glu His Gly Ile Thr Ala Val Trp Ile Pro Pro Ala Tyr Lys Gly
 35 40 45
 acg agc caa gcg gat gtg ggc tac ggt gct tac gac ctt tat gat tta 612
 Thr Ser Gln Ala Asp Val Gly Tyr Gly Ala Tyr Asp Leu Tyr Asp Leu
 50 55 60
 ggg gag ttt cat caa aaa ggg acg gtt cgg aca aag tac ggc aca aaa 660
 Gly Glu Phe His Gln Lys Gly Thr Val Arg Thr Lys Tyr Gly Thr Lys
 65 70 75 80
 gga gag ctg caa tct gcg atc aaa agt ctt cat tcc cgc gac att aac 708
 Gly Glu Leu Gln Ser Ala Ile Lys Ser Leu His Ser Arg Asp Ile Asn
 85 90 95
 gtt tac ggg gat gtg gtc atc aac cac aaa ggc ggc gct gat gcg acc 756
 Val Tyr Gly Asp Val Val Ile Asn His Lys Gly Gly Ala Asp Ala Thr
 100 105 110
 gaa gat gta acc gcg gtt gaa gtc gat ccc gct gac cgc aac cgc gta 804
 Glu Asp Val Thr Ala Val Glu Val Asp Pro Ala Asp Arg Asn Arg Val
 115 120 125
 att tca gga gaa cac cta att aaa gcc tgg aca cat ttt cat ttt ccg 852
 Ile Ser Gly Glu His Leu Ile Lys Ala Trp Thr His Phe His Phe Pro
 130 135 140

-continued

ggg cgc ggc agc aca tac agc gat ttt aaa tgg cat tgg tac cat ttt Gly Arg Gly Ser Thr Tyr Ser Asp Phe Lys Trp His Trp Tyr His Phe 145 150 155 160	900
gac gga acc gat tgg gac gag tcc cga aag ctg aac cgc atc tat aag Asp Gly Thr Asp Trp Asp Glu Ser Arg Lys Leu Asn Arg Ile Tyr Lys 165 170 175	948
ttt caa gga aag gct tgg gat tgg gaa gtt tcc aat gaa aac ggc aac Phe Gln Gly Lys Ala Trp Asp Trp Glu Val Ser Asn Glu Asn Gly Asn 180 185 190	996
tat gat tat ttg atg tat gcc gac atc gat tat gac cat cct gat gtc Tyr Asp Tyr Leu Met Tyr Ala Asp Ile Asp Tyr Asp His Pro Asp Val 195 200 205	1044
gca gca gaa att aag aga tgg ggc act tgg tat gcc aat gaa ctg caa Ala Ala Glu Ile Lys Arg Trp Gly Thr Trp Tyr Ala Asn Glu Leu Gln 210 215 220	1092
ttg gac ggt ttc cgt ctt gat gct gtc aaa cac att aaa ttt tct ttt Leu Asp Gly Phe Arg Leu Asp Ala Val Lys His Ile Lys Phe Ser Phe 225 230 235 240	1140
ttg cgg gat tgg gtt aat cat gtc agg gaa aaa acg ggg aag gaa atg Leu Arg Asp Trp Val Asn His Val Arg Glu Lys Thr Gly Lys Glu Met 245 250 255	1188
ttt acg gta gct gaa tat tgg cag aat gac ttg ggc gcg ctg gaa aac Phe Thr Val Ala Glu Tyr Trp Gln Asn Asp Leu Gly Ala Leu Glu Asn 260 265 270	1236
tat ttg aac aaa aca aat ttt aat cat tca gtg ttt gac gtg ccg ctt Tyr Leu Asn Lys Thr Asn Phe Asn His Ser Val Phe Asp Val Pro Leu 275 280 285	1284
cat tat cag ttc cat gct gca tcg aca cag gga ggc ggc tat gat atg His Tyr Gln Phe His Ala Ala Ser Thr Gln Gly Gly Gly Tyr Asp Met 290 295 300	1332
agg aaa ttg ctg aac ggt acg gtc gtt tcc aag cat ccg ttg aaa tcg Arg Lys Leu Leu Asn Gly Thr Val Val Ser Lys His Pro Leu Lys Ser 305 310 315 320	1380
gtt aca ttt gtc gat aac cat gat aca cag ccg ggg caa tcg ctt gag Val Thr Phe Val Asp Asn His Asp Thr Gln Pro Gly Gln Ser Leu Glu 325 330 335	1428
tcg act gtc caa aca tgg ttt aag ccg ctt gct tac gct ttt att ctc Ser Thr Val Gln Thr Trp Phe Lys Pro Leu Ala Tyr Ala Phe Ile Leu 340 345 350	1476
aca agg gaa tct gga tac cct cag gtt ttc tac ggg gat atg tac ggg Thr Arg Glu Ser Gly Tyr Pro Gln Val Phe Tyr Gly Asp Met Tyr Gly 355 360 365	1524
acg aaa gga gac tcc cag cgc gaa att cct gcc ttg aaa cac aaa att Thr Lys Gly Asp Ser Gln Arg Glu Ile Pro Ala Leu Lys His Lys Ile 370 375 380	1572
gaa ccg atc tta aaa gcg aga aaa cag tat gcg tac gga gca cag cat Glu Pro Ile Leu Lys Ala Arg Lys Gln Tyr Ala Tyr Gly Ala Gln His 385 390 395 400	1620
gat tat ttc gac cac cat gac att gtc ggc tgg aca agg gaa ggc gac Asp Tyr Phe Asp His His Asp Ile Val Gly Trp Thr Arg Glu Gly Asp 405 410 415	1668
agc tcg gtt gca aat tca ggt ttg gcg gca tta ata aca gac gga ccc Ser Ser Val Ala Asn Ser Gly Leu Ala Ala Leu Ile Thr Asp Gly Pro 420 425 430	1716
ggt ggg gca aag cga atg tat gtc ggc cgg caa aac gcc ggt gag aca Gly Gly Ala Lys Arg Met Tyr Val Gly Arg Gln Asn Ala Gly Glu Thr 435 440 445	1764
tgg cat gac att acc gga aac cgt tcg gag ccg gtt gtc atc aat tcg Trp His Asp Ile Thr Gly Asn Arg Ser Glu Pro Val Val Ile Asn Ser	1812

-continued

450	455	460	
gaa ggc tgg gga gag ttt cac gta aac ggc ggg tcg gtt tca att tat			1860
Glu Gly Trp Gly Glu Phe His Val Asn Gly Gly Ser Val Ser Ile Tyr			
465	470	475	480
ggt caa aga tag aagagcagag aggacggatt tcctgaagga aatccgtttt			1912
Val Gln Arg			
tttatttt			1920
<210> SEQ ID NO 8			
<211> LENGTH: 483			
<212> TYPE: PRT			
<213> ORGANISM: Bacillus licheniformis			
<400> SEQUENCE: 8			
Ala Asn Leu Asn Gly Thr Leu Met Gln Tyr Phe Glu Trp Tyr Met Pro			
1	5	10	15
Asn Asp Gly Gln His Trp Arg Arg Leu Gln Asn Asp Ser Ala Tyr Leu			
	20	25	30
Ala Glu His Gly Ile Thr Ala Val Trp Ile Pro Pro Ala Tyr Lys Gly			
	35	40	45
Thr Ser Gln Ala Asp Val Gly Tyr Gly Ala Tyr Asp Leu Tyr Asp Leu			
	50	55	60
Gly Glu Phe His Gln Lys Gly Thr Val Arg Thr Lys Tyr Gly Thr Lys			
65	70	75	80
Gly Glu Leu Gln Ser Ala Ile Lys Ser Leu His Ser Arg Asp Ile Asn			
	85	90	95
Val Tyr Gly Asp Val Val Ile Asn His Lys Gly Gly Ala Asp Ala Thr			
	100	105	110
Glu Asp Val Thr Ala Val Glu Val Asp Pro Ala Asp Arg Asn Arg Val			
	115	120	125
Ile Ser Gly Glu His Leu Ile Lys Ala Trp Thr His Phe His Phe Pro			
	130	135	140
Gly Arg Gly Ser Thr Tyr Ser Asp Phe Lys Trp His Trp Tyr His Phe			
145	150	155	160
Asp Gly Thr Asp Trp Asp Glu Ser Arg Lys Leu Asn Arg Ile Tyr Lys			
	165	170	175
Phe Gln Gly Lys Ala Trp Asp Trp Glu Val Ser Asn Glu Asn Gly Asn			
	180	185	190
Tyr Asp Tyr Leu Met Tyr Ala Asp Ile Asp Tyr Asp His Pro Asp Val			
	195	200	205
Ala Ala Glu Ile Lys Arg Trp Gly Thr Trp Tyr Ala Asn Glu Leu Gln			
	210	215	220
Leu Asp Gly Phe Arg Leu Asp Ala Val Lys His Ile Lys Phe Ser Phe			
225	230	235	240
Leu Arg Asp Trp Val Asn His Val Arg Glu Lys Thr Gly Lys Glu Met			
	245	250	255
Phe Thr Val Ala Glu Tyr Trp Gln Asn Asp Leu Gly Ala Leu Glu Asn			
	260	265	270
Tyr Leu Asn Lys Thr Asn Phe Asn His Ser Val Phe Asp Val Pro Leu			
	275	280	285
His Tyr Gln Phe His Ala Ala Ser Thr Gln Gly Gly Gly Tyr Asp Met			
	290	295	300
Arg Lys Leu Leu Asn Gly Thr Val Val Ser Lys His Pro Leu Lys Ser			
305	310	315	320
Val Thr Phe Val Asp Asn His Asp Thr Gln Pro Gly Gln Ser Leu Glu			

-continued

	325		330		335
Ser Thr Val Gln Thr Trp Phe Lys Pro Leu Ala Tyr Ala Phe Ile Leu					
	340		345		350
Thr Arg Glu Ser Gly Tyr Pro Gln Val Phe Tyr Gly Asp Met Tyr Gly					
	355		360		365
Thr Lys Gly Asp Ser Gln Arg Glu Ile Pro Ala Leu Lys His Lys Ile					
	370		375		380
Glu Pro Ile Leu Lys Ala Arg Lys Gln Tyr Ala Tyr Gly Ala Gln His					
	385		390		395
Asp Tyr Phe Asp His His Asp Ile Val Gly Trp Thr Arg Glu Gly Asp					
	405		410		415
Ser Ser Val Ala Asn Ser Gly Leu Ala Ala Leu Ile Thr Asp Gly Pro					
	420		425		430
Gly Gly Ala Lys Arg Met Tyr Val Gly Arg Gln Asn Ala Gly Glu Thr					
	435		440		445
Trp His Asp Ile Thr Gly Asn Arg Ser Glu Pro Val Val Ile Asn Ser					
	450		455		460
Glu Gly Trp Gly Glu Phe His Val Asn Gly Gly Ser Val Ser Ile Tyr					
	465		470		475
					480
Val Gln Arg					

<210> SEQ ID NO 9
 <211> LENGTH: 2084
 <212> TYPE: DNA
 <213> ORGANISM: Bacillus amyloliquefaciens
 <220> FEATURE:
 <221> NAME/KEY: CDS
 <222> LOCATION: (343)..(1794)
 <223> OTHER INFORMATION: BAN

<400> SEQUENCE: 9

gccccgcaca tacgaaaaga ctggctgaaa acattgagcc tttgatgact gatgatttgg	60
ctgaagaagt ggatcgattg tttgagaaaa gaagaagacc ataaaaatac cttgtctgtc	120
atcagacagg gtatttttta tgctgtccag actgtccgct gtgtaaaaat aaggaataaa	180
ggggggttgt tattatttta ctgatatgta aaatataatt tgtataagaa aatgagaggg	240
agaggaaaca tgattcaaaa acgaaagcgg acagtttctg tcagacttgt gcttatgtgc	300
acgctgttat ttgtcagttt gccgattaca aaaacatcag cc gta aat ggc acg	354
	Val Asn Gly Thr
	1
ctg atg cag tat ttt gaa tgg tat acg ccg aac gac ggc cag cat tgg	402
Leu Met Gln Tyr Phe Glu Trp Tyr Thr Pro Asn Asp Gly Gln His Trp	
5	10
	15
	20
aaa cga ttg cag aat gat gcg gaa cat tta tcg gat atc gga atc act	450
Lys Arg Leu Gln Asn Asp Ala Glu His Leu Ser Asp Ile Gly Ile Thr	
	25
	30
	35
gcc gtc tgg att cct ccc gca tac aaa gga ttg agc caa tcc gat aac	498
Ala Val Trp Ile Pro Pro Ala Tyr Lys Gly Leu Ser Gln Ser Asp Asn	
	40
	45
	50
gga tac gga cct tat gat ttg tat gat tta gga gaa ttc cag caa aaa	546
Gly Tyr Gly Pro Tyr Asp Leu Tyr Asp Leu Gly Glu Phe Gln Gln Lys	
	55
	60
	65
ggg acg gtc aga acg aaa tac ggc aca aaa tca gag ctt caa gat gcg	594
Gly Thr Val Arg Thr Lys Tyr Gly Thr Lys Ser Glu Leu Gln Asp Ala	
	70
	75
	80
atc ggc tca ctg cat tcc cgg aac gtc caa gta tac gga gat gtg gtt	642
Ile Gly Ser Leu His Ser Arg Asn Val Gln Val Tyr Gly Asp Val Val	

-continued

85	90	95	100	
ttg aat cat aag gct ggt gct gat gca aca gaa gat gta act gcc gtc				690
Leu Asn His Lys Ala Gly Ala Asp Ala Thr Glu Asp Val Thr Ala Val				
	105	110	115	
gaa gtc aat ccg gcc aat aga aat cag gaa act tcg gag gaa tat caa				738
Glu Val Asn Pro Ala Asn Arg Asn Gln Glu Thr Ser Glu Glu Tyr Gln				
	120	125	130	
atc aaa gcg tgg acg gat ttt cgt ttt ccg ggc cgt gga aac acg tac				786
Ile Lys Ala Trp Thr Asp Phe Arg Phe Pro Gly Arg Gly Asn Thr Tyr				
	135	140	145	
agt gat ttt aaa tgg cat tgg tat cat ttc gac gga gcg gac tgg gat				834
Ser Asp Phe Lys Trp His Trp Tyr His Phe Asp Gly Ala Asp Trp Asp				
	150	155	160	
gaa tcc ccg aag atc agc cgc atc ttt aag ttt cgt ggg gaa gga aaa				882
Glu Ser Arg Lys Ile Ser Arg Ile Phe Lys Phe Arg Gly Glu Gly Lys				
	165	170	175	180
gcg tgg gat tgg gaa gta tca agt gaa aac ggc aac tat gac tat tta				930
Ala Trp Asp Trp Glu Val Ser Ser Glu Asn Gly Asn Tyr Asp Tyr Leu				
	185	190	195	
atg tat gct gat gtt gac tac gac cac cct gat gtc gtg gca gag aca				978
Met Tyr Ala Asp Val Asp Tyr Asp His Pro Asp Val Val Ala Glu Thr				
	200	205	210	
aaa aaa tgg ggt atc tgg tat gcg aat gaa ctg tca tta gac ggc ttc				1026
Lys Lys Trp Gly Ile Trp Tyr Ala Asn Glu Leu Ser Leu Asp Gly Phe				
	215	220	225	
cgt att gat gcc gcc aaa cat att aaa ttt tca ttt ctg cgt gat tgg				1074
Arg Ile Asp Ala Ala Lys His Ile Lys Phe Ser Phe Leu Arg Asp Trp				
	230	235	240	
gtt cag gcg gtc aga cag gcg acg gga aaa gaa atg ttt acg gtt gcg				1122
Val Gln Ala Val Arg Gln Ala Thr Gly Lys Glu Met Phe Thr Val Ala				
	245	250	255	260
gag tat tgg cag aat aat gcc ggg aaa ctg gaa aac tac ttg aat aaa				1170
Glu Tyr Trp Gln Asn Asn Ala Gly Lys Leu Glu Asn Tyr Leu Asn Lys				
	265	270	275	
aca agc ttt aat caa tcc gtg ttt gat gtt ccg ctt cat ttc aat tta				1218
Thr Ser Phe Asn Gln Ser Val Phe Asp Val Pro Leu His Phe Asn Leu				
	280	285	290	
cag gcg gct tcc tca caa gga ggc gga tat gat atg agg cgt ttg ctg				1266
Gln Ala Ala Ser Ser Gln Gly Gly Gly Tyr Asp Met Arg Arg Leu Leu				
	295	300	305	
gac ggt acc gtt gtg tcc agg cat ccg gaa aag gcg gtt aca ttt gtt				1314
Asp Gly Thr Val Val Ser Arg His Pro Glu Lys Ala Val Thr Phe Val				
	310	315	320	
gaa aat cat gac aca cag ccg gga cag tca ttg gaa tcg aca gtc caa				1362
Glu Asn His Asp Thr Gln Pro Gly Gln Ser Leu Glu Ser Thr Val Gln				
	325	330	335	340
act tgg ttt aaa ccg ctt gca tac gcc ttt att ttg aca aga gaa tcc				1410
Thr Trp Phe Lys Pro Leu Ala Tyr Ala Phe Ile Leu Thr Arg Glu Ser				
	345	350	355	
ggt tat cct cag gtg ttc tat ggg gat atg tac ggg aca aaa ggg aca				1458
Gly Tyr Pro Gln Val Phe Tyr Gly Asp Met Tyr Gly Thr Lys Gly Thr				
	360	365	370	
tcg cca aag gaa att ccc tca ctg aaa gat aat ata gag ccg att tta				1506
Ser Pro Lys Glu Ile Pro Ser Leu Lys Asp Asn Ile Glu Pro Ile Leu				
	375	380	385	
aaa gcg cgt aag gag tac gca tac ggg ccc cag cac gat tat att gac				1554
Lys Ala Arg Lys Glu Tyr Ala Tyr Gly Pro Gln His Asp Tyr Ile Asp				
	390	395	400	
cac ccg gat gtg atc gga tgg acg agg gaa ggt gac agc tcc gcc gcc				1602

-continued

His	Pro	Asp	Val	Ile	Gly	Trp	Thr	Arg	Glu	Gly	Asp	Ser	Ser	Ala	Ala		
405					410					415					420		
aaa	tca	ggt	ttg	gcc	gct	tta	atc	acg	gac	gga	ccc	ggc	gga	tca	aag		1650
Lys	Ser	Gly	Leu	Ala	Ala	Leu	Ile	Thr	Asp	Gly	Pro	Gly	Gly	Ser	Lys		
			425						430					435			
cgg	atg	tat	gcc	ggc	ctg	aaa	aat	gcc	ggc	gag	aca	tgg	tat	gac	ata		1698
Arg	Met	Tyr	Ala	Gly	Leu	Lys	Asn	Ala	Gly	Glu	Thr	Trp	Tyr	Asp	Ile		
			440					445						450			
acg	ggc	aac	cgt	tca	gat	act	gta	aaa	atc	gga	tct	gac	ggc	tgg	gga		1746
Thr	Gly	Asn	Arg	Ser	Asp	Thr	Val	Lys	Ile	Gly	Ser	Asp	Gly	Trp	Gly		
		455					460					465					
gag	ttt	cat	gta	aac	gat	ggg	tcc	gtc	tcc	att	tat	gtt	cag	aaa	taa		1794
Glu	Phe	His	Val	Asn	Asp	Gly	Ser	Val	Ser	Ile	Tyr	Val	Gln	Lys			
	470					475					480						
ggtaataaaa	aaacacctcc	aagctgagtg	cgggtatcag	cttggagggtg	cgtttatctt												1854
ttcagccgta	tgacaaggtc	ggcatcaggt	gtgacaaata	cggtatgctg	gctgtcatag												1914
gtgacaaatc	cgggttttgc	gccgtttggc	ttttcacat	gtctgatttt	tgtataatca												1974
acaggcacgg	agccggaatc	tttcgccttg	gaaaaataag	cggcgatcgt	agctgcttcc												2034
aatatggatt	gttcatcggg	atcgctgctt	ttaatcacia	cgtgggatcc													2084

<210> SEQ ID NO 10

<211> LENGTH: 483

<212> TYPE: PRT

<213> ORGANISM: Bacillus amyloliquefaciens

<400> SEQUENCE: 10

Val	Asn	Gly	Thr	Leu	Met	Gln	Tyr	Phe	Glu	Trp	Tyr	Thr	Pro	Asn	Asp		
1				5					10					15			
Gly	Gln	His	Trp	Lys	Arg	Leu	Gln	Asn	Asp	Ala	Glu	His	Leu	Ser	Asp		
		20						25					30				
Ile	Gly	Ile	Thr	Ala	Val	Trp	Ile	Pro	Pro	Ala	Tyr	Lys	Gly	Leu	Ser		
		35					40					45					
Gln	Ser	Asp	Asn	Gly	Tyr	Gly	Pro	Tyr	Asp	Leu	Tyr	Asp	Leu	Gly	Glu		
	50					55					60						
Phe	Gln	Gln	Lys	Gly	Thr	Val	Arg	Thr	Lys	Tyr	Gly	Thr	Lys	Ser	Glu		
65					70					75					80		
Leu	Gln	Asp	Ala	Ile	Gly	Ser	Leu	His	Ser	Arg	Asn	Val	Gln	Val	Tyr		
				85					90					95			
Gly	Asp	Val	Val	Leu	Asn	His	Lys	Ala	Gly	Ala	Asp	Ala	Thr	Glu	Asp		
		100						105					110				
Val	Thr	Ala	Val	Glu	Val	Asn	Pro	Ala	Asn	Arg	Asn	Gln	Glu	Thr	Ser		
		115					120					125					
Glu	Glu	Tyr	Gln	Ile	Lys	Ala	Trp	Thr	Asp	Phe	Arg	Phe	Pro	Gly	Arg		
	130					135					140						
Gly	Asn	Thr	Tyr	Ser	Asp	Phe	Lys	Trp	His	Trp	Tyr	His	Phe	Asp	Gly		
145					150					155					160		
Ala	Asp	Trp	Asp	Glu	Ser	Arg	Lys	Ile	Ser	Arg	Ile	Phe	Lys	Phe	Arg		
			165						170					175			
Gly	Glu	Gly	Lys	Ala	Trp	Asp	Trp	Glu	Val	Ser	Ser	Glu	Asn	Gly	Asn		
		180					185						190				
Tyr	Asp	Tyr	Leu	Met	Tyr	Ala	Asp	Val	Asp	Tyr	Asp	His	Pro	Asp	Val		
	195					200						205					
Val	Ala	Glu	Thr	Lys	Lys	Trp	Gly	Ile	Trp	Tyr	Ala	Asn	Glu	Leu	Ser		
	210					215					220						

-continued

Leu Asp Gly Phe Arg Ile Asp Ala Ala Lys His Ile Lys Phe Ser Phe
 225 230 235 240

Leu Arg Asp Trp Val Gln Ala Val Arg Gln Ala Thr Gly Lys Glu Met
 245 250 255

Phe Thr Val Ala Glu Tyr Trp Gln Asn Asn Ala Gly Lys Leu Glu Asn
 260 265 270

Tyr Leu Asn Lys Thr Ser Phe Asn Gln Ser Val Phe Asp Val Pro Leu
 275 280 285

His Phe Asn Leu Gln Ala Ala Ser Ser Gln Gly Gly Gly Tyr Asp Met
 290 295 300

Arg Arg Leu Leu Asp Gly Thr Val Val Ser Arg His Pro Glu Lys Ala
 305 310 315 320

Val Thr Phe Val Glu Asn His Asp Thr Gln Pro Gly Gln Ser Leu Glu
 325 330 335

Ser Thr Val Gln Thr Trp Phe Lys Pro Leu Ala Tyr Ala Phe Ile Leu
 340 345 350

Thr Arg Glu Ser Gly Tyr Pro Gln Val Phe Tyr Gly Asp Met Tyr Gly
 355 360 365

Thr Lys Gly Thr Ser Pro Lys Glu Ile Pro Ser Leu Lys Asp Asn Ile
 370 375 380

Glu Pro Ile Leu Lys Ala Arg Lys Glu Tyr Ala Tyr Gly Pro Gln His
 385 390 395 400

Asp Tyr Ile Asp His Pro Asp Val Ile Gly Trp Thr Arg Glu Gly Asp
 405 410 415

Ser Ser Ala Ala Lys Ser Gly Leu Ala Ala Leu Ile Thr Asp Gly Pro
 420 425 430

Gly Gly Ser Lys Arg Met Tyr Ala Gly Leu Lys Asn Ala Gly Glu Thr
 435 440 445

Trp Tyr Asp Ile Thr Gly Asn Arg Ser Asp Thr Val Lys Ile Gly Ser
 450 455 460

Asp Gly Trp Gly Glu Phe His Val Asn Asp Gly Ser Val Ser Ile Tyr
 465 470 475 480

Val Gln Lys

<210> SEQ ID NO 11
 <211> LENGTH: 1458
 <212> TYPE: DNA
 <213> ORGANISM: Bacillus sp.
 <220> FEATURE:
 <221> NAME/KEY: CDS
 <222> LOCATION: (1)..(1458)
 <223> OTHER INFORMATION: AA560

<400> SEQUENCE: 11

cac cat aat ggt acg aac ggc aca atg atg cag tac ttt gaa tgg tat	48
His His Asn Gly Thr Asn Gly Thr Met Met Gln Tyr Phe Glu Trp Tyr	
1 5 10 15	
cta cca aat gac gga aac cat tgg aat aga tta agg tct gat gca agt	96
Leu Pro Asn Asp Gly Asn His Trp Asn Arg Leu Arg Ser Asp Ala Ser	
20 25 30	
aac cta aaa gat aaa ggg atc tca gcg gtt tgg att cct cct gca tgg	144
Asn Leu Lys Asp Lys Gly Ile Ser Ala Val Trp Ile Pro Pro Ala Trp	
35 40 45	
aag ggt gcc tct caa aat gat gtg ggg tat ggt gct tat gat ctg tat	192
Lys Gly Ala Ser Gln Asn Asp Val Gly Tyr Gly Ala Tyr Asp Leu Tyr	
50 55 60	
gat tta gga gaa ttc aat caa aaa gga acc att cgt aca aaa tat gga	240

-continued

Asp 65	Leu	Gly	Glu	Phe	Asn 70	Gln	Lys	Gly	Thr	Ile 75	Arg	Thr	Lys	Tyr	Gly 80	
acg	cgc	aat	cag	tta	caa	gct	gca	gtt	aac	gcc	ttg	aaa	agt	aat	gga	288
Thr	Arg	Asn	Gln	Leu	Gln	Ala	Ala	Val	Asn	Ala	Leu	Lys	Ser	Asn	Gly	
			85						90					95		
att	caa	gtg	tat	ggc	gat	ggt	gta	atg	aat	cat	aaa	ggg	gga	gca	gac	336
Ile	Gln	Val	Tyr	Gly	Asp	Val	Val	Met	Asn	His	Lys	Gly	Gly	Ala	Asp	
			100					105					110			
gct	acc	gaa	atg	ggt	agg	gca	ggt	gaa	gta	aac	ccg	aat	aat	aga	aat	384
Ala	Thr	Glu	Met	Val	Arg	Ala	Val	Glu	Val	Asn	Pro	Asn	Asn	Arg	Asn	
		115					120					125				
caa	gaa	gtg	tcc	ggt	gaa	tat	aca	att	gag	gct	tgg	aca	aag	ttt	gac	432
Gln	Glu	Val	Ser	Gly	Glu	Tyr	Thr	Ile	Glu	Ala	Trp	Thr	Lys	Phe	Asp	
	130					135					140					
ttt	cca	gga	cga	ggt	aat	act	cat	tca	aac	ttc	aaa	tgg	aga	tgg	tat	480
Phe	Pro	Gly	Arg	Gly	Asn	Thr	His	Ser	Asn	Phe	Lys	Trp	Arg	Trp	Tyr	
145					150				155						160	
cac	ttt	gat	gga	gta	gat	tgg	gat	cag	tca	cg	aag	ctg	aac	aat	cga	528
His	Phe	Asp	Gly	Val	Asp	Trp	Asp	Gln	Ser	Arg	Lys	Leu	Asn	Asn	Arg	
			165					170						175		
att	tat	aaa	ttt	aga	ggt	gat	gga	aaa	ggg	tgg	gat	tgg	gaa	gtc	gat	576
Ile	Tyr	Lys	Phe	Arg	Gly	Asp	Gly	Lys	Gly	Trp	Asp	Trp	Glu	Val	Asp	
			180				185						190			
aca	gaa	aac	ggt	aac	tat	gat	tac	cta	atg	tat	gca	gat	att	gac	atg	624
Thr	Glu	Asn	Gly	Asn	Tyr	Asp	Tyr	Leu	Met	Tyr	Ala	Asp	Ile	Asp	Met	
		195				200						205				
gat	cac	cca	gag	gta	gtg	aat	gag	cta	aga	aat	tgg	ggt	ggt	tgg	tat	672
Asp	His	Pro	Glu	Val	Val	Asn	Glu	Leu	Arg	Asn	Trp	Gly	Val	Trp	Tyr	
	210					215					220					
acg	aat	aca	tta	ggc	ctt	gat	ggt	ttt	aga	ata	gat	gca	gta	aaa	cat	720
Thr	Asn	Thr	Leu	Gly	Leu	Asp	Gly	Phe	Arg	Ile	Asp	Ala	Val	Lys	His	
225					230				235					240		
ata	aaa	tac	agc	ttt	act	cg	gat	tgg	att	aat	cat	ggt	aga	agt	gca	768
Ile	Lys	Tyr	Ser	Phe	Thr	Arg	Asp	Trp	Ile	Asn	His	Val	Arg	Ser	Ala	
			245					250						255		
act	ggc	aaa	aat	atg	ttt	gcg	ggt	gcg	gaa	ttt	tgg	aaa	aat	gat	tta	816
Thr	Gly	Lys	Asn	Met	Phe	Ala	Val	Ala	Glu	Phe	Trp	Lys	Asn	Asp	Leu	
			260				265						270			
ggt	gct	att	gaa	aac	tat	tta	aac	aaa	aca	aac	tgg	aac	cat	tca	gtc	864
Gly	Ala	Ile	Glu	Asn	Tyr	Leu	Asn	Lys	Thr	Asn	Trp	Asn	His	Ser	Val	
		275				280						285				
ttt	gat	ggt	ccg	ctg	cac	tat	aac	ctc	tat	aat	gct	tca	aaa	agc	gga	912
Phe	Asp	Val	Pro	Leu	His	Tyr	Asn	Leu	Tyr	Asn	Ala	Ser	Lys	Ser	Gly	
290					295						300					
ggg	aat	tat	gat	atg	agg	caa	ata	ttt	aat	ggt	aca	gtc	gtg	caa	aga	960
Gly	Asn	Tyr	Asp	Met	Arg	Gln	Ile	Phe	Asn	Gly	Thr	Val	Val	Gln	Arg	
305					310				315					320		
cat	cca	atg	cat	gct	ggt	aca	ttt	ggt	gat	aat	cat	gat	tcg	caa	cct	1008
His	Pro	Met	His	Ala	Val	Thr	Phe	Val	Asp	Asn	His	Asp	Ser	Gln	Pro	
			325						330					335		
gaa	gaa	gct	tta	gag	tct	ttt	ggt	gaa	gaa	tgg	ttc	aaa	cca	tta	gcg	1056
Glu	Glu	Ala	Leu	Glu	Ser	Phe	Val	Glu	Glu	Trp	Phe	Lys	Pro	Leu	Ala	
		340					345						350			
tat	gct	ttg	aca	tta	aca	cg	gaa	caa	ggc	tac	cct	tct	gta	ttt	tat	1104
Tyr	Ala	Leu	Thr	Leu	Thr	Arg	Glu	Gln	Gly	Tyr	Pro	Ser	Val	Phe	Tyr	
		355				360						365				
gga	gat	tat	tat	ggc	att	cca	acg	cat	ggt	gta	cca	gcg	atg	aaa	tcg	1152
Gly	Asp	Tyr	Tyr	Gly	Ile	Pro	Thr	His	Gly	Val	Pro	Ala	Met	Lys	Ser	
	370					375					380					

-continued

aaa att gac ccg att cta gaa gcg cgt caa aag tat gca tat gga aga	1200
Lys Ile Asp Pro Ile Leu Glu Ala Arg Gln Lys Tyr Ala Tyr Gly Arg	
385 390 395 400	
caa aat gac tac tta gac cat cat aat atc atc ggt tgg aca cgt gaa	1248
Gln Asn Asp Tyr Leu Asp His His Asn Ile Ile Gly Trp Thr Arg Glu	
405 410 415	
ggg aat aca gca cac ccc aac tcc ggt tta gct act atc atg tcc gat	1296
Gly Asn Thr Ala His Pro Asn Ser Gly Leu Ala Thr Ile Met Ser Asp	
420 425 430	
ggg gca gga gga aat aag tgg atg ttt gtt ggg cgt aat aaa gct ggt	1344
Gly Ala Gly Gly Asn Lys Trp Met Phe Val Gly Arg Asn Lys Ala Gly	
435 440 445	
caa gtt tgg acc gat atc act gga aat cgt gca ggt act gtt acg att	1392
Gln Val Trp Thr Asp Ile Thr Gly Asn Arg Ala Gly Thr Val Thr Ile	
450 455 460	
aat gct gat gga tgg ggt aat ttt tct gta aat gga gga tca gtt tct	1440
Asn Ala Asp Gly Trp Gly Asn Phe Ser Val Asn Gly Gly Ser Val Ser	
465 470 475 480	
att tgg gta aac aaa taa	1458
Ile Trp Val Asn Lys	
485	

<210> SEQ ID NO 12

<211> LENGTH: 485

<212> TYPE: PRT

<213> ORGANISM: Bacillus sp.

<400> SEQUENCE: 12

His His Asn Gly Thr Asn Gly Thr Met Met Gln Tyr Phe Glu Trp Tyr	
1 5 10 15	
Leu Pro Asn Asp Gly Asn His Trp Asn Arg Leu Arg Ser Asp Ala Ser	
20 25 30	
Asn Leu Lys Asp Lys Gly Ile Ser Ala Val Trp Ile Pro Pro Ala Trp	
35 40 45	
Lys Gly Ala Ser Gln Asn Asp Val Gly Tyr Gly Ala Tyr Asp Leu Tyr	
50 55 60	
Asp Leu Gly Glu Phe Asn Gln Lys Gly Thr Ile Arg Thr Lys Tyr Gly	
65 70 75 80	
Thr Arg Asn Gln Leu Gln Ala Ala Val Asn Ala Leu Lys Ser Asn Gly	
85 90 95	
Ile Gln Val Tyr Gly Asp Val Val Met Asn His Lys Gly Gly Ala Asp	
100 105 110	
Ala Thr Glu Met Val Arg Ala Val Glu Val Asn Pro Asn Asn Arg Asn	
115 120 125	
Gln Glu Val Ser Gly Glu Tyr Thr Ile Glu Ala Trp Thr Lys Phe Asp	
130 135 140	
Phe Pro Gly Arg Gly Asn Thr His Ser Asn Phe Lys Trp Arg Trp Tyr	
145 150 155 160	
His Phe Asp Gly Val Asp Trp Asp Gln Ser Arg Lys Leu Asn Asn Arg	
165 170 175	
Ile Tyr Lys Phe Arg Gly Asp Gly Lys Gly Trp Asp Trp Glu Val Asp	
180 185 190	
Thr Glu Asn Gly Asn Tyr Asp Tyr Leu Met Tyr Ala Asp Ile Asp Met	
195 200 205	
Asp His Pro Glu Val Val Asn Glu Leu Arg Asn Trp Gly Val Trp Tyr	
210 215 220	
Thr Asn Thr Leu Gly Leu Asp Gly Phe Arg Ile Asp Ala Val Lys His	

-continued

225	230	235	240
Ile Lys Tyr Ser Phe Thr Arg Asp Trp Ile Asn His Val Arg Ser Ala	245	250	255
Thr Gly Lys Asn Met Phe Ala Val Ala Glu Phe Trp Lys Asn Asp Leu	260	265	270
Gly Ala Ile Glu Asn Tyr Leu Asn Lys Thr Asn Trp Asn His Ser Val	275	280	285
Phe Asp Val Pro Leu His Tyr Asn Leu Tyr Asn Ala Ser Lys Ser Gly	290	295	300
Gly Asn Tyr Asp Met Arg Gln Ile Phe Asn Gly Thr Val Val Gln Arg	305	310	315
His Pro Met His Ala Val Thr Phe Val Asp Asn His Asp Ser Gln Pro	325	330	335
Glu Glu Ala Leu Glu Ser Phe Val Glu Glu Trp Phe Lys Pro Leu Ala	340	345	350
Tyr Ala Leu Thr Leu Thr Arg Glu Gln Gly Tyr Pro Ser Val Phe Tyr	355	360	365
Gly Asp Tyr Tyr Gly Ile Pro Thr His Gly Val Pro Ala Met Lys Ser	370	375	380
Lys Ile Asp Pro Ile Leu Glu Ala Arg Gln Lys Tyr Ala Tyr Gly Arg	385	390	395
Gln Asn Asp Tyr Leu Asp His His Asn Ile Ile Gly Trp Thr Arg Glu	405	410	415
Gly Asn Thr Ala His Pro Asn Ser Gly Leu Ala Thr Ile Met Ser Asp	420	425	430
Gly Ala Gly Gly Asn Lys Trp Met Phe Val Gly Arg Asn Lys Ala Gly	435	440	445
Gln Val Trp Thr Asp Ile Thr Gly Asn Arg Ala Gly Thr Val Thr Ile	450	455	460
Asn Ala Asp Gly Trp Gly Asn Phe Ser Val Asn Gly Gly Ser Val Ser	465	470	475
Ile Trp Val Asn Lys	485		

<210> SEQ ID NO 13

<211> LENGTH: 485

<212> TYPE: PRT

<213> ORGANISM: bacillus sp. 707

<400> SEQUENCE: 13

His His Asn Gly Thr Asn Gly Thr Met Met Gln Tyr Phe Glu Trp Tyr	1	5	10	15
Leu Pro Asn Asp Gly Asn His Trp Asn Arg Leu Asn Ser Asp Ala Ser	20	25	30	
Asn Leu Lys Ser Lys Gly Ile Thr Ala Val Trp Ile Pro Pro Ala Trp	35	40	45	
Lys Gly Ala Ser Gln Asn Asp Val Gly Tyr Gly Ala Tyr Asp Leu Tyr	50	55	60	
Asp Leu Gly Glu Phe Asn Gln Lys Gly Thr Val Arg Thr Lys Tyr Gly	65	70	75	80
Thr Arg Ser Gln Leu Gln Ala Ala Val Thr Ser Leu Lys Asn Asn Gly	85	90	95	
Ile Gln Val Tyr Gly Asp Val Val Met Asn His Lys Gly Gly Ala Asp	100	105	110	

-continued

Ala	Thr	Glu	Met	Val	Arg	Ala	Val	Glu	Val	Asn	Pro	Asn	Asn	Arg	Asn
		115					120					125			
Gln	Glu	Val	Thr	Gly	Glu	Tyr	Thr	Ile	Glu	Ala	Trp	Thr	Arg	Phe	Asp
		130				135					140				
Phe	Pro	Gly	Arg	Gly	Asn	Thr	His	Ser	Ser	Phe	Lys	Trp	Arg	Trp	Tyr
145					150					155					160
His	Phe	Asp	Gly	Val	Asp	Trp	Asp	Gln	Ser	Arg	Arg	Leu	Asn	Asn	Arg
				165					170					175	
Ile	Tyr	Lys	Phe	Arg	Gly	His	Gly	Lys	Ala	Trp	Asp	Trp	Glu	Val	Asp
			180					185					190		
Thr	Glu	Asn	Gly	Asn	Tyr	Asp	Tyr	Leu	Met	Tyr	Ala	Asp	Ile	Asp	Met
		195				200						205			
Asp	His	Pro	Glu	Val	Val	Asn	Glu	Leu	Arg	Asn	Trp	Gly	Val	Trp	Tyr
	210					215					220				
Thr	Asn	Thr	Leu	Gly	Leu	Asp	Gly	Phe	Arg	Ile	Asp	Ala	Val	Lys	His
225					230					235					240
Ile	Lys	Tyr	Ser	Phe	Thr	Arg	Asp	Trp	Ile	Asn	His	Val	Arg	Ser	Ala
				245					250					255	
Thr	Gly	Lys	Asn	Met	Phe	Ala	Val	Ala	Glu	Phe	Trp	Lys	Asn	Asp	Leu
			260					265					270		
Gly	Ala	Ile	Glu	Asn	Tyr	Leu	Gln	Lys	Thr	Asn	Trp	Asn	His	Ser	Val
		275					280					285			
Phe	Asp	Val	Pro	Leu	His	Tyr	Asn	Leu	Tyr	Asn	Ala	Ser	Lys	Ser	Gly
	290					295				300					
Gly	Asn	Tyr	Asp	Met	Arg	Asn	Ile	Phe	Asn	Gly	Thr	Val	Val	Gln	Arg
305					310					315					320
His	Pro	Ser	His	Ala	Val	Thr	Phe	Val	Asp	Asn	His	Asp	Ser	Gln	Pro
				325					330					335	
Glu	Glu	Ala	Leu	Glu	Ser	Phe	Val	Glu	Glu	Trp	Phe	Lys	Pro	Leu	Ala
			340					345					350		
Tyr	Ala	Leu	Thr	Leu	Thr	Arg	Glu	Gln	Gly	Tyr	Pro	Ser	Val	Phe	Tyr
		355					360					365			
Gly	Asp	Tyr	Tyr	Gly	Ile	Pro	Thr	His	Gly	Val	Pro	Ala	Met	Arg	Ser
	370					375					380				
Lys	Ile	Asp	Pro	Ile	Leu	Glu	Ala	Arg	Gln	Lys	Tyr	Ala	Tyr	Gly	Lys
385					390					395					400
Gln	Asn	Asp	Tyr	Leu	Asp	His	His	Asn	Ile	Ile	Gly	Trp	Thr	Arg	Glu
				405					410					415	
Gly	Asn	Thr	Ala	His	Pro	Asn	Ser	Gly	Leu	Ala	Thr	Ile	Met	Ser	Asp
			420					425					430		
Gly	Ala	Gly	Gly	Ser	Lys	Trp	Met	Phe	Val	Gly	Arg	Asn	Lys	Ala	Gly
		435					440					445			
Gln	Val	Trp	Ser	Asp	Ile	Thr	Gly	Asn	Arg	Thr	Gly	Thr	Val	Thr	Ile
	450					455					460				
Asn	Ala	Asp	Gly	Trp	Gly	Asn	Phe	Ser	Val	Asn	Gly	Gly	Ser	Val	Ser
465					470					475					480
Ile	Trp	Val	Asn	Lys											
				485											

<210> SEQ ID NO 14

<211> LENGTH: 60

<212> TYPE: DNA

<213> ORGANISM: Artificial Sequence

<220> FEATURE:

<223> OTHER INFORMATION: Primer

-continued

<400> SEQUENCE: 14

caaaatcgta tctacaaatt cmrkrsyarg dvktgggatt sggaagtaga ttcggaaaat 60

<210> SEQ ID NO 15

<211> LENGTH: 21

<212> TYPE: DNA

<213> ORGANISM: Artificial Sequence

<220> FEATURE:

<223> OTHER INFORMATION: Primer

<400> SEQUENCE: 15

gaattttag atacgatttt g 21

<210> SEQ ID NO 16

<211> LENGTH: 24

<212> TYPE: DNA

<213> ORGANISM: Artificial Sequence

<220> FEATURE:

<223> OTHER INFORMATION: Primer

<400> SEQUENCE: 16

cgattgctga cgctgttatt tgcg 24

<210> SEQ ID NO 17

<211> LENGTH: 24

<212> TYPE: DNA

<213> ORGANISM: Artificial Sequence

<220> FEATURE:

<223> OTHER INFORMATION: Primer

<400> SEQUENCE: 17

cttgttccct tgtcagaacc aatg 24

<210> SEQ ID NO 18

<211> LENGTH: 30

<212> TYPE: DNA

<213> ORGANISM: Artificial Sequence

<220> FEATURE:

<223> OTHER INFORMATION: Primer

<400> SEQUENCE: 18

gtcatagttg ccgaaatctg tatcgacttc 30

<210> SEQ ID NO 19

<211> LENGTH: 20

<212> TYPE: DNA

<213> ORGANISM: Artificial Sequence

<220> FEATURE:

<223> OTHER INFORMATION: Primer

<400> SEQUENCE: 19

gacctgcagt caggcaacta 20

<210> SEQ ID NO 20

<211> LENGTH: 20

<212> TYPE: DNA

<213> ORGANISM: Artificial Sequence

<220> FEATURE:

<223> OTHER INFORMATION: Primer

<400> SEQUENCE: 20

tagagtgcac ctgcaggcat 20

205

The invention claimed is:

1. A purified variant of a parent alpha-amylase, said variant comprising a substitution of a K at an amino acid position corresponding to an amino acid selected from the group consisting of 118, 320 and 458 in the amino acid sequence shown in SEQ ID NO:12, wherein the variant has alpha-amylase activity, and wherein the variant has at least 95% homology to the amino acid sequence shown in SEQ ID NO:12.

2. The variant of claim 1, comprising a substitution of R118K.

3. The variant of claim 1, comprising a substitution of R320K.

4. The variant of claim 1, comprising a substitution of R458K.

206

5. The variant of claim 1, wherein the parent alpha-amylase is *Bacillus* sp. DSMZ no. 12649 alpha-amylase.

6. The variant of claim 1, wherein the variant has at least 97% homology with the amino acid sequence shown in SEQ ID NO:12.

7. A purified variant of a parent alpha-amylase, said variant comprising a substitution of a K at an amino acid position corresponding to amino acid 118, 320 or 458 in the amino acid sequence shown in SEQ ID NO:12, wherein the substitution at position 118 is further characterized as R188K, wherein the variant has alpha-amylase activity, and wherein the variant has at least 95% homology to the amino acid sequence shown in SEQ ID NO:12.

* * * * *