

US007426535B2

(12) **United States Patent**
Gershman et al.

(10) **Patent No.:** **US 7,426,535 B2**
(45) **Date of Patent:** **Sep. 16, 2008**

(54) **COORDINATION OF DATA RECEIVED FROM ONE OR MORE SOURCES OVER ONE OR MORE CHANNELS INTO A SINGLE CONTEXT**

(75) Inventors: **Greg Gershman**, Baltimore, MD (US);
Michael J. Miller, Germantown, MD (US); **George Dardamanis**,
Cockeysville, MD (US)

(73) Assignee: **TeleCommunication Systems, Inc.**,
Annapolis, MD (US)

(*) Notice: Subject to any disclaimer, the term of this patent is extended or adjusted under 35 U.S.C. 154(b) by 776 days.

(21) Appl. No.: **10/265,740**

(22) Filed: **Oct. 8, 2002**

(65) **Prior Publication Data**

US 2004/0068540 A1 Apr. 8, 2004

(51) **Int. Cl.**
G06F 15/16 (2006.01)

(52) **U.S. Cl.** **709/203**; 709/217; 709/223;
709/224

(58) **Field of Classification Search** 709/202,
709/217, 203, 219, 223, 224
See application file for complete search history.

(56) **References Cited**

U.S. PATENT DOCUMENTS

5,899,975 A 5/1999 Nielsen
6,182,116 B1 1/2001 Namma et al.
6,199,107 B1* 3/2001 Dujari 709/219

6,223,289 B1 4/2001 Wall et al.
6,366,934 B1* 4/2002 Cheng et al. 715/513
6,397,246 B1* 5/2002 Wolfe 709/217
6,397,259 B1 5/2002 Lincke et al.
6,430,624 B1 8/2002 Jamtgaard et al.
6,804,372 B1* 10/2004 Kondo et al. 382/100
6,826,613 B1 11/2004 Wang et al.
6,871,213 B1 3/2005 Graham et al.
6,877,095 B1 4/2005 Allen
7,043,255 B1* 5/2006 Tiwari 455/456.1
2001/0036835 A1 11/2001 Leedom
2002/0002599 A1* 1/2002 Arner et al. 709/219
2002/0002602 A1 1/2002 Vange et al.
2002/0010716 A1 1/2002 McCartney et al.
2002/0029089 A1* 3/2002 Ueda 700/94
2002/0059425 A1 5/2002 Belfiore et al.
2002/0065064 A1 5/2002 Griffith et al.
2002/0143971 A1 10/2002 Govindarajan et al.
2002/0178342 A1* 11/2002 Noguchi 712/1
2007/0201622 A1* 8/2007 Croak et al. 379/37

* cited by examiner

Primary Examiner—LaShonda T Jacobs
(74) *Attorney, Agent, or Firm*—William H. Bollman

(57) **ABSTRACT**

A middleware messaging system is connected between user devices and content providers possibly through one or more networks. The middleware messaging system includes a coordination manager for coordinating partial messages transmitted between the user devices and the content providers. Partial messages are received by the middleware messaging system from one or more sources through one or more channels. Partial messages that are associated with each other comprise a single context and as such are coordinated and transmitted to one or more destinations through one or more channels.

26 Claims, 2 Drawing Sheets

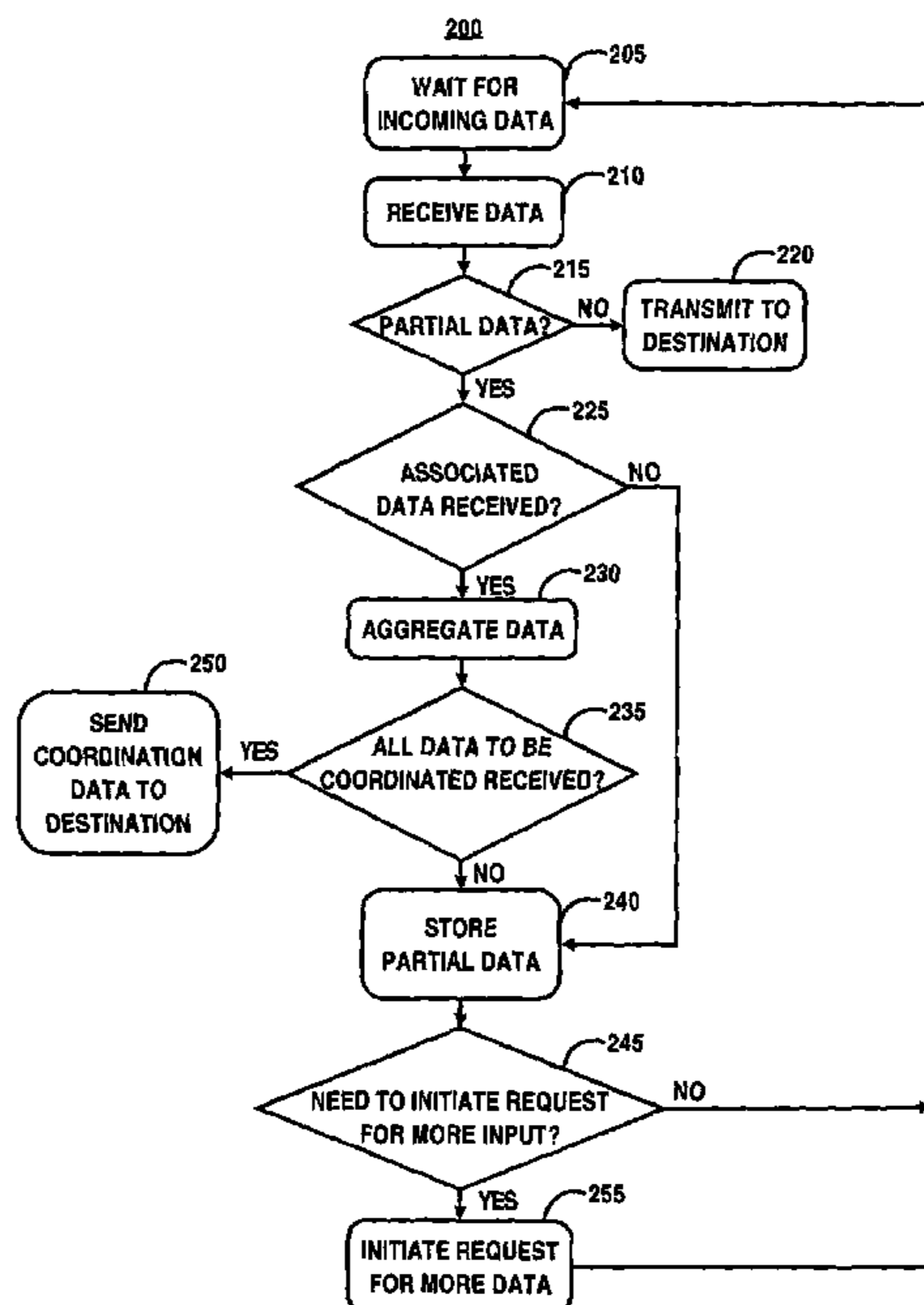

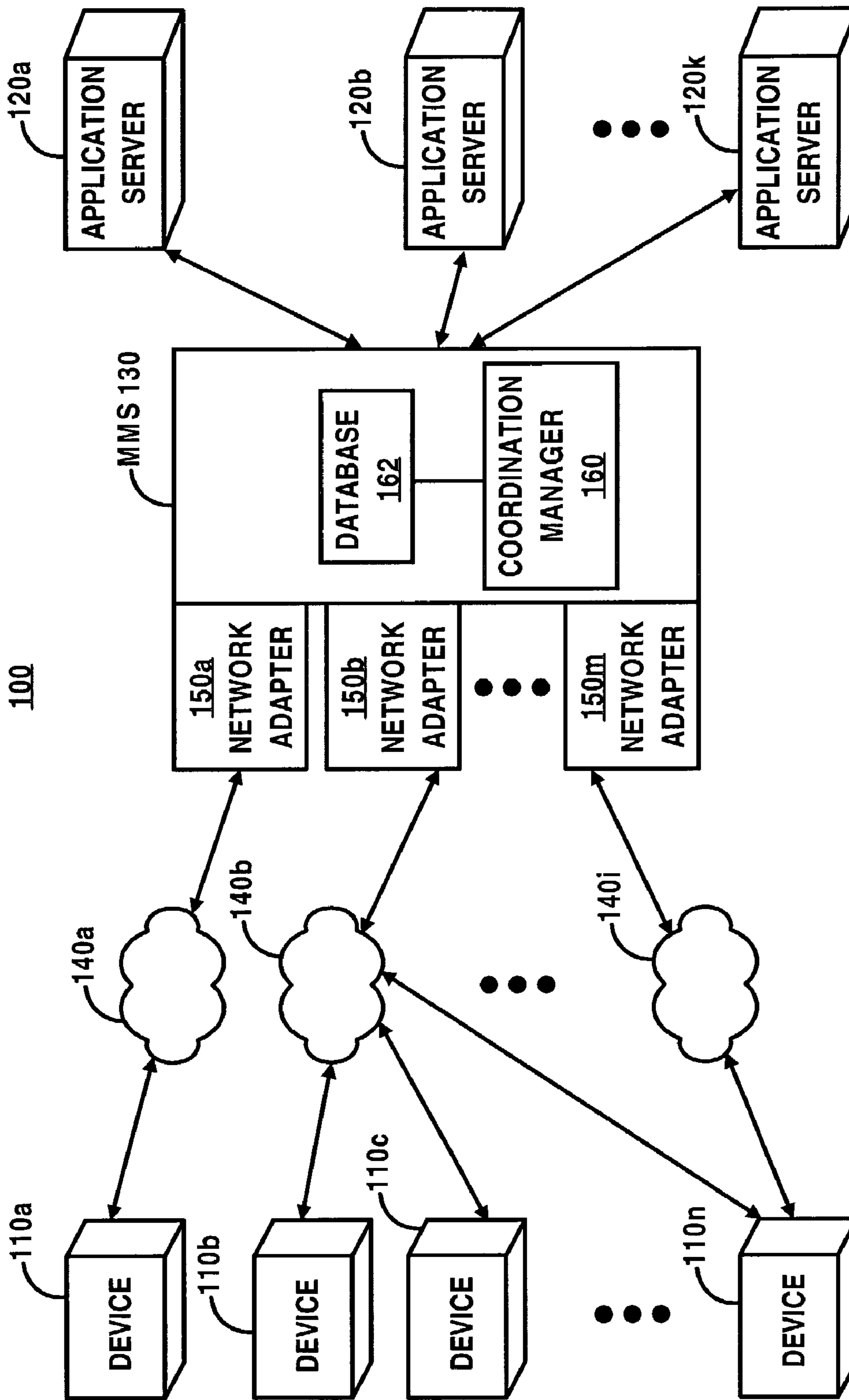

FIG. 1

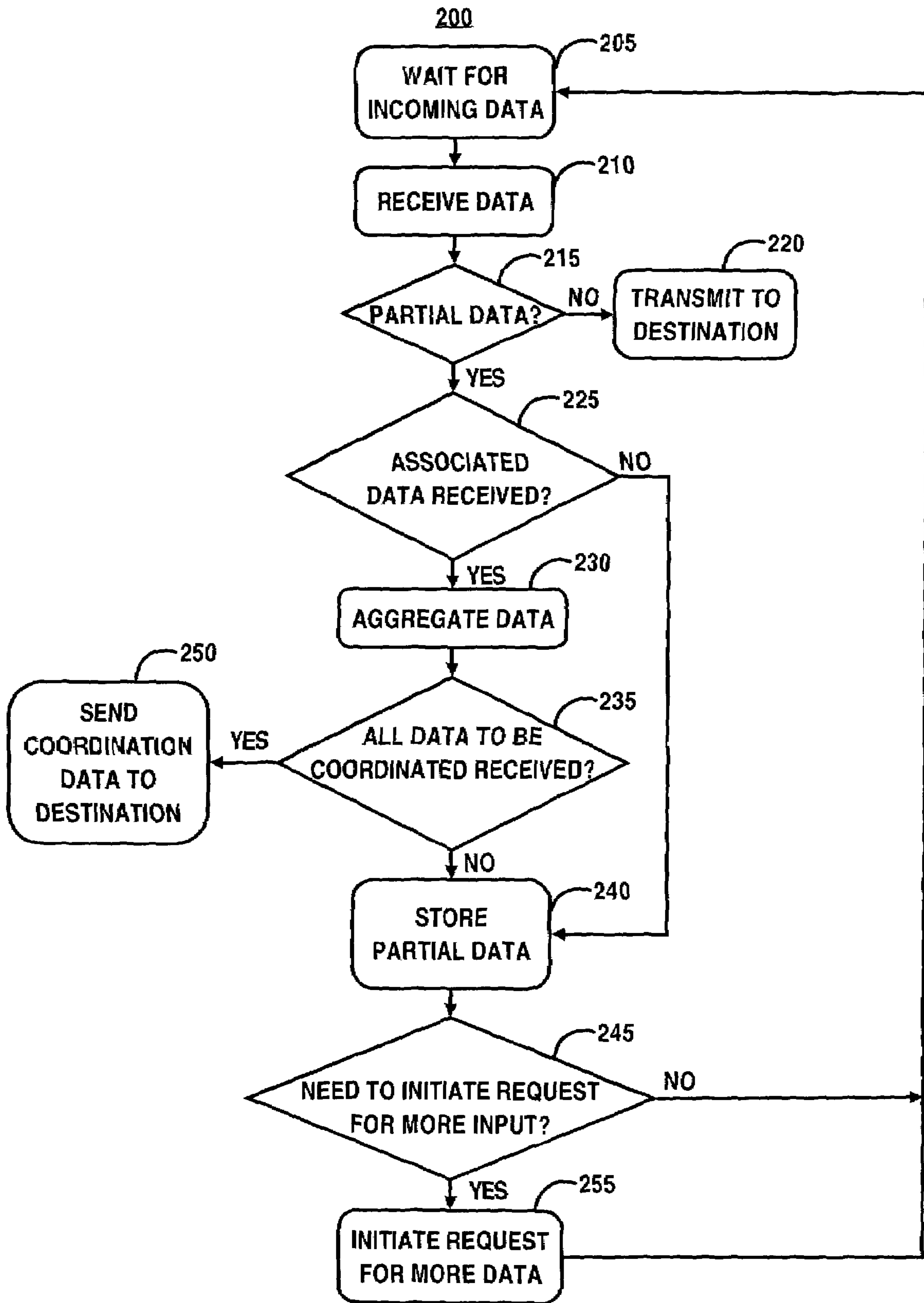

FIG. 2

1

**COORDINATION OF DATA RECEIVED FROM
ONE OR MORE SOURCES OVER ONE OR
MORE CHANNELS INTO A SINGLE
CONTEXT**

FIELD OF THE INVENTION

The invention is generally related to computer networks. More particularly, the invention is related to data coordination.

BACKGROUND OF THE INVENTION

In today's information age, a user may use one or more devices to retrieve desired information. For example, a user may use a cellular phone, personal digital assistant, lap top, etc., to retrieve information from a content provider over one or more networks. These devices may include multimodal applications that receive/transmit information through one or more channels (i.e., paths on which signals may flow). For example, an application may transmit voice on one channel, text on another channel, images on another channel, etc. Different requests may also travel on different channels. On the other hand, an application may transmit both voice and data on the same channel.

Regardless of the number of channels, these multimodal applications exemplify the requirement of coordinated input from one or more devices. For example, a user may input part of a single request through a first modality, and the rest through a second modality. Without a system to recognize that these request fragments contribute to a single request (i.e., the input is not coordinated), it is not possible to correctly service the request. Therefore, regardless of whether fragments of a request, fragments of a response, fragments from a "front-end," or fragments from a "back-end" are received, coordination of the fragments into a single context allows for the proper servicing of the data composed from the fragments.

SUMMARY OF THE INVENTION

An embodiment of the invention includes a method for coordinating data from one or more sources. The method comprises steps of receiving data; determining whether the received data is partial data, wherein partial data includes data to be coordinated with other received data (i.e., partial data is a fragment of the complete data); and coordinating the received data with associated data in response to the received data being partial data. The associated data may be received before or after the received partial data.

Another embodiment of the invention includes a method of coordinating data received from one or more sources through one or more channels. The data includes data being transmitted to one or more destinations. The method comprises steps of receiving the data; determining whether the received data is partial data, wherein partial data includes data to be coordinated with other received data (i.e., partial data is a fragment of the complete data); and coordinating the received data with associated data in response to the received data being partial data. The associated data may be received before or after the received partial data.

Yet another embodiment of the invention includes a system comprising a plurality of user devices connected to a plurality of content providers through one or more networks. Messages transmitted between the plurality of user devices and the plurality of contents providers are received by a coordination manager. The coordination manager coordinates the mes-

2

sages that are associated with each other such that the coordinated messages are combined into a single message (i.e., context).

The methods of the present invention include steps that may be performed by computer-executable instructions executing on a computer-readable medium.

Those skilled in the art will appreciate these and other aspects of various embodiments of the invention upon reading the following detailed description of a preferred embodiment with reference to the below-listed drawings.

BRIEF DESCRIPTION OF THE DRAWINGS

The present invention is illustrated by way of example and not limitation in the accompanying figures in which like numeral references refer to like elements, and wherein:

FIG. 1 illustrates a block-diagram of an exemplary system according to an embodiment of the invention; and

FIG. 2 illustrates a flow chart of an exemplary method according to an embodiment of the invention.

DETAILED DESCRIPTION OF THE INVENTION

In the following detailed description, numerous specific details are set forth in order to provide a thorough understanding of the present invention. However, it will be apparent to one of ordinary skill in the art that these specific details need not be used to practice the present invention. In other instances, well known structures, interfaces, and processes have not been shown in detail in order not to unnecessarily obscure the present invention.

FIG. 1 illustrates an exemplary system **100** according to an embodiment of the invention. A plurality of user devices **110a . . . n** are connected to application servers **120a . . . k** through a middleware messaging system (MMS) **130**. The user devices **110a . . . n** may include any conventional computing device, such as a laptop, personal computer (PC), work station, PDA, cellular phone, wired phone, pocket PC, e-mail retrieval device, etc. The user devices **110a . . . n** may transmit requests for data via one or more networks, such as networks **140a . . . i**, to the MMS **130**. The networks **140a . . . i** may include wired or wireless networks using one or more protocols to transmit data. Network adaptors **150a . . . m** connected to the MMS **130** include ports for receiving/transmitting data. The network adaptors **150a . . . m** may support different protocols to accommodate the different networks **140a . . . i**. The application servers **120a . . . k** may be directly connected to the MMS **130** or connected through one or more networks, which may include the networks **140a . . . i**. The application servers **120a . . . k** provide content to the user devices **110a . . . n**. For example, data may be transmitted to the user device **110a** from the application servers **120a** and **120b** via the MMS **130** in response to a user request for data. The MMS **130** may include conventional means for receiving data from the application servers **120a . . . k**.

The MMS **130** includes a coordination manager **160** for coordinating data from one or more sources. The coordination manager **160** coordinates data that may be received from one or more devices on one or more channels. For example, data received from one or more user devices (e.g., user devices **110a** and/or **110b**) may be coordinated; data received from one or more servers (e.g., application servers **120a** and/or **120b**) may be coordinated; and data received from a user device and a server may be coordinated (e.g., user device **110** and application sever **120a**). The data may be received on one or more channels.

The data to be coordinated is data comprising parts of a single context. Data may be coordinated for a request or a response. For example, the data to be coordinated can be all the data that is needed to make a request, or the data to be coordinated can be all the data needed to respond to a request.

The coordination manager **160** may be connected to a database **162** for storing data to be coordinated. When data to be coordinated (i.e., partial data) is received by the coordination manager **160**, the partial data may be stored in the database **162**. Also, partial data may be retrieved from the database **162** and then coordinated with newly received other data.

The coordination manager **160** may include one or more servers. A computer program for coordinating messages may be stored and executed on the one or more servers. The coordination manager **160** is not limited to servers and may include other computing devices having one or more processors.

An example of coordinating data is as follows. A user desires to locate a restaurant by asking for directions from a current location via a wireless device (e.g., a cellular phone, which may be user device **110a**). In doing so, data about his current location must eventually become part of the request. Thus, if the user is speaking through his phone to the system **100** and says "I'd like directions to a restaurant within 10 miles of my current location", the user is only providing a partial request, which is transmitted to the coordination manager **160** through a channel. In addition, data supplied by the user's GPS device, for instance, provides the remainder of the necessary data (i.e., the device's, and hence, the user's location), which is transmitted to the coordination manager **160** through another channel. In another example, the user may point to a restaurant destination on a touch-sensitive monitor in his car. The destination information may then be transmitted to the coordination manager **160** through yet another channel.

The coordination manager **160** may receive the first request from the cellular phone (e.g., **110a**). Before transmitting the request to an application server (e.g., application server **120a**) that can provide the requested data, the coordination manager **160** waits until all the data for the request (e.g., the GPS information or the destination information provided separately via the car monitor) is received and compiled. Partial request data may be stored by the coordination manager **160** in the database **162** until all request data is received. After all request data is received and compiled, the coordination manager **160** transmits the request to the application server **120a**.

The data that is coordinated by the coordination manager **160** need not be provided from a user device. Some or all the data may be provided from other sources. For example, the user may have user preferences, such as preferring a particular type of food, stored on a server (e.g., application server **120b**) connected to the MMS **130**. The application server **120b** may transmit the user's restaurant-related preferences to the coordination manager **160**. The coordination manager **160** waits until this information is received, as well as the user's location, etc., such that all the request data may be transmitted to the application server **120a** using, for example, a single message.

Data parts may be compiled, that is combined into a single coordinated data message and then transmitted to one or more destinations. The data may be transmitted over a network using a protocol established beforehand between the two systems.

The coordination manager **160** can coordinate data being transmitted to a user's device on one or more channels. For example, in response to a user's request to order a list of

books, a number of application servers may need to be contacted to establish the availability of each book. The coordination manager **160** coordinates all the responses from all the application servers into a single response to present to the user over any number of channels.

It will be apparent to one of ordinary skill in the art that these examples are provided by way of illustration and not of limitation. In addition, the coordination manager **160** may coordinate data received from one or more sources on one or more channels. Furthermore, the coordinated data may be transmitted to one or more destinations on one or more channels. The coordinated data may include requests for data or responses to requests for data or other messages.

The coordination manager **160** may coordinate data based upon a variety of techniques that are largely implementation dependent. In one embodiment, message header information may identify that data contained in the message's body is only part of a request and is to be coordinated. For example, the data received from the user's cellular phone may include a header that indicates that the contained data is the position information that is to be coordinated with the user's request for directions (from the user's current location). In another embodiment, an extensible markup language (XML) document containing a partial request, perhaps corresponding to an XML document type definition (DTD) or Schema, may include information that identifies the data (e.g., source and requested information expected from the source) to be coordinated.

Other coordination techniques known to one of ordinary skill in the art may be implemented without departing from the spirit and scope of the invention. Furthermore, using header information, information in the XML document or other techniques, the coordination manager **160** may determine whether received data needs to be coordinated or whether specific data comprises a complete request that does not need to be coordinated.

FIG. 2 illustrates an exemplary method **200** according to an embodiment of the invention. In step **205**, the coordination manager **160** waits for incoming data. In step **210**, the coordination manager **160** receives data.

In step **215**, the coordination manager **160** determines whether the received data is partial data (i.e., data to be coordinated with other data). This determination may be performed, for example, using XML document requests, DTDs and/or header information. Partial data may eventually be coordinated with other associated partial data.

In step **220**, if the received data is not partial data, the data is transmitted to a destination, such as a user device (e.g., user device **110a**), an application server (e.g., application server **120a**), etc. In step **225**, if the received data is partial data, the coordination manager **160** determines whether associated data (i.e., any other partial data to be coordinated with the data received in step **210**) has been received by the coordination manager **160**. For example, the coordination manager **160** stores partial data in the database **162**. The coordination manager **160** determines whether associated partial data is stored in the database **162**.

In step **230**, if associated data has been received, the coordination manager **160** aggregates the partial data received in step **210** with the associated data, for example, after the associated data has been retrieved from the database **162**. This process continues iteratively as described below.

In step **240**, if associated data has not been received (as determined in step **225**), the partial data is stored in the database **162** and associated data subsequently received is eventually aggregated with the stored partial data. The aggregated data may also be stored in the database **162**.

5

After the partial data is aggregated in step 230, the coordination manager determines whether all the partial data to be coordinated has been received (step 235). This determination may be performed, for example, using XML document requests, DTDs and/or header information.

If all the data to be coordinated has been received, the coordination manager 160 sends the coordinated data to its destination(s) (step 250). If all the data to be coordinated has not been received, the coordination manager 160 stores the partial data received in step 210 in the database (step 240). Then, the coordination manager 160 determines whether a request for more partial data should be initiated (step 245). For example, a certain data state may be associated with a need to request more data from specific source(s). If the coordination manager 160 detects the data state, it requests data from one or more sources.

If the coordination manager 160 determines that a request should be initiated, the request is initiated (step 255). The coordination manager 160 generates the request and transmits the request to a content provider or other destination that can provide the requested information. Then, the coordination manager 160 waits for incoming data. If a request need not be initiated, as determined in step 245, the coordination manager 160 waits for further incoming data.

The method 200 can be performed by a computer program. That is, the steps performed by the coordination manager 160 can be performed by a computer program. The computer program can exist in a variety of forms both active and inactive. For example, the computer program and objects can exist as software comprised of program instructions or statements in source code, object code, executable code or other formats; or firmware program(s). Any of the above can be embodied on a computer readable medium, which include storage devices and signals, in compressed or uncompressed form. Exemplary computer readable storage devices include conventional computer system RAM (random access memory), ROM (read only memory), EPROM (erasable, programmable ROM), EEPROM (electrically erasable, programmable ROM), and magnetic or optical disks or tapes. Exemplary computer readable signals, whether modulated using a carrier or not, are signals that a computer system hosting or running the computer program can be configured to access, including signals downloaded through the Internet or other networks. Concrete examples of the foregoing include distribution of executable software program(s) of the computer program on a CD ROM or via Internet download. In a sense, the Internet itself, as an abstract entity, is a computer readable medium. The same is true of computer networks in general.

While this invention has been described in conjunction with the specific embodiments thereof, it is evident that many alternatives, modifications and variations will be apparent to those skilled in the art. There are changes that may be made without departing from the spirit and scope of the invention.

What is claimed is:

1. A method for coordinating data from one or more sources, the method comprising steps of:

receiving a request for data from a user device at a coordination manager, said request for data lacking information needed to service said request for data by said coordination manager;

determining whether said request for data lacks information needed to service said request for data, wherein said request for data includes data to be coordinated with other associated data;

coordinating said data with said associated data in response to said request for data lacking information needed to

6

service said request for data, said coordinating forming a message comprised of said data and said associated data; and

determining whether all data to be coordinated is received.

2. The method of claim 1, wherein the step of coordinating further comprises:

combining said received data and said associated data into a single message.

3. The method of claim 2, wherein:

said single message is one of a request for data, said request including data received from one or more sources on one or more channels and a response to a request for data transmitted to one or more destinations on one or more channels.

4. The method of claim 1, further comprising: transmitting the coordinated data to at least one destination if all said data to be coordinated is received.

5. The method of claim 4, further comprising steps of: storing said received data if all the data to be coordinated is not received; and

repeatedly performing said steps of receiving, determining and coordinating until all said data to be coordinated is received.

6. The method of claim 4, further comprising steps of: determining whether to generate said request for data if all said data to be coordinated is not received; transmitting said request for data to at least one source in response to generating said request for data; and waiting for incoming data.

7. The method of claim 1, further comprising steps of: storing said associated data in a memory; and storing said partial data in said memory, such that said partial data and said associated data are retrievable from said memory for coordination.

8. A method of coordinating data received from one or more sources through one or more channels, the data being transmitted to one or more destinations, the method comprising steps of:

receiving said data at a user device in response to a request for data from said user device at a coordination manager, said request for data lacking information needed to service said request for data by said coordination manager; determining whether said received data is partial data, wherein partial data includes data to be coordinated with other associated data; and

determining whether said associated data is received in response to said received data being partial data; coordinating said received data with said associated data in response to said associated data being received; and determining whether all said data to be coordinated is received.

9. The method of claim 8, wherein the step of coordinating further comprises:

generating a message including said received data and said associated data, wherein said message is to be transmitted to said one or more destinations.

10. The method of claim 8, further comprising: transmitting said coordinated data in a message to each of said one or more destinations in response to all said data to be coordinated being received.

11. The method of claim 10, further comprising: determining whether to generate said request for data if all said data to be coordinated is not received; transmitting said request for data to at least one source in response to generating said request for data; and waiting for incoming data.

7

12. The method of claim **10**, wherein the step of determining whether all the data to be coordinated is received further comprises:

determining whether all said data to be coordinated is received using one of message header information and an XML DTD associated with said received data.

13. The method of claim **8**, wherein the step of determining whether the received data is partial data further comprises:

determining whether said received data is partial data using one of message header information and an XML DTD associated with said received data.

14. A messaging system, comprising:

a plurality of user devices connected to a plurality of content providers through one or more networks; and

a coordination manager, said coordination manager comprising:

a module to receive a request for data from a user device, said request for data lacking information needed to service messages requesting data,

a module to coordinate said data with other associated data in messages that are associated with each other, said coordinating forming a message comprised of said data and said associated data,

a module to determine whether all data to be coordinated is received, and

a module to combine all data to be coordinated into at least one coordinated response message.

15. The messaging system of claim **14**, wherein:

said coordination manager includes software stored in a middleware messaging system, wherein said middleware messaging system receives said messages that are associated with each other and transmits said at least one combined message to at least one destination.

16. The messaging system of claim **15**, wherein:

said at least one combined message comprises a single message including data from said messages that are associated with each other.

17. The messaging system of claim **15**, wherein:

said at least one combined message includes a plurality of messages, each transmitted to one of a plurality of destinations.

18. The messaging system of claim **14**, wherein:

said coordination manager determines whether received messages are associated based upon one of message header information and an XML DTD associated with said received messages.

19. The messaging system of claim **15**, wherein:

said content providers include one or more servers connected to said middleware messaging system through one of a direct connection or a connection through said one or more networks.

20. The messaging system of claim **19**, wherein:

said middleware message system is connected to said plurality of user devices through said one or more networks.

8

21. An apparatus for coordinating messages comprising: at least one computing device receiving data from one of a content provider and a request for data from a user device, said request for data including data to be coordinated with other associated data, said at least one computing device further to determining whether said received request for data lacks information needed to service said request for data;

a database connected to said at least one computing device and storing said received data and said other associated data; and

a coordination manager, said coordination manager comprising:

a module to receive a request for data from said user device, said request for data lacking information needed to service messages requesting data,

a module to coordinate said data with other associated data in messages that are associated with each other, said coordination manager forming a message comprised of said data and said associated data,

a module to determine whether all data to be coordinated is received, and

a module to combine all data to be coordinated into at least one coordinated response message.

22. The apparatus of claim **21**, wherein:

said at least one computing device retrieving said other associated data from said database for coordinating said other associated data with said received data.

23. The apparatus of claim **22**, wherein:

said received data and said other associated data are coordinated into a single message for transmission to one of a user device and a content provider.

24. An apparatus for coordinating data from one or more sources, the apparatus comprising:

means for receiving a request for data from a user device at a coordination manager;

means for determining whether said request for data lacks information needed to service said request for data, wherein said request for data includes data to be coordinated with other associated data;

means for coordinating said data with said associated data in response to said request for data lacking information needed to service said request for data, said means for coordinating forming a message comprised of said data and said associated data; and

means for determining whether all data to be coordinated is received.

25. The apparatus of claim **24**, wherein:

said means for coordinating combines said received data and said associated data into a single message.

26. The apparatus of claim **25**, wherein:

said single message is one of a request for data, said request including data received from one or more sources on one or more channels and a response to a request for data transmitted to one or more destinations on one or more channels.

* * * * *