

US007425005B2

(12) **United States Patent**
Smith et al.

(10) **Patent No.:** **US 7,425,005 B2**
(45) **Date of Patent:** **Sep. 16, 2008**

(54) **SUSPENSIONS FOR LOW FLOOR VEHICLES**

0,844,615 A 2/1907 Palmer

(75) Inventors: **Earl Dallas Smith**, Roachdale, IN (US);
Judson Smith, Greencastle, IN (US)

(Continued)

(73) Assignee: **Aloha, LLC**, Indianapolis, IN (US)

FOREIGN PATENT DOCUMENTS

(*) Notice: Subject to any disclaimer, the term of this patent is extended or adjusted under 35 U.S.C. 154(b) by 97 days.

BE 623587 10/1962

(Continued)

(21) Appl. No.: **11/409,614**

OTHER PUBLICATIONS

(22) Filed: **Apr. 24, 2006**

Chondros, T.G. et al.; Vehicle Dynamics Simulation and Suspension System Design; SAE Technical Paper Series, International Congress & Exposition, Detroit, MI Feb. 24-27, 1997.

(65) **Prior Publication Data**

US 2006/0237941 A1 Oct. 26, 2006

(Continued)

Related U.S. Application Data

(63) Continuation of application No. PCT/US2004/035218, filed on Oct. 25, 2004.

Primary Examiner—Ruth Ilan

(74) *Attorney, Agent, or Firm*—John V. Daniluck; Bingham McHale, LLP

(60) Provisional application No. 60/613,664, filed on Sep. 28, 2004, provisional application No. 60/519,353, filed on Nov. 11, 2003, provisional application No. 60/514,290, filed on Oct. 24, 2003.

(57) **ABSTRACT**

A low profile chassis and suspension system for a road vehicle. The chassis supports a payload section or cargo compartment, such as for a delivery truck, ambulance, or shuttle bus. The chassis includes a largely planar frame having a top surface which is located beneath the rotational axes of the rear wheels. The wheel suspension system is particularly compact and close to the road surface. In some embodiments each wheel is suspended from the vehicle by a pair of pivotal support arms. Preferably, one arm is located above the other arm, and both arms pivot along pivot axes that are generally perpendicular to the rotational axis of the supported wheel. A spring urges one of the arms apart from the frame. In other embodiments, the spring is placed beneath the rotational axis of the wheel. In some embodiments both of the pivoting support arms are located beneath the rotational axis of the wheel.

(51) **Int. Cl.**
B60G 3/20 (2006.01)

(52) **U.S. Cl.** **280/124.111**; 280/124.135;
280/124.136; 280/124.141; 280/124.151;
280/124.157

(58) **Field of Classification Search** 280/124.125,
280/124.134, 124.135, 124.136, 124.141,
280/124.111, 124.11, 124.157, 124.151,
280/93.512

See application file for complete search history.

(56) **References Cited**

U.S. PATENT DOCUMENTS

0,496,663 A 5/1893 Miller

28 Claims, 74 Drawing Sheets

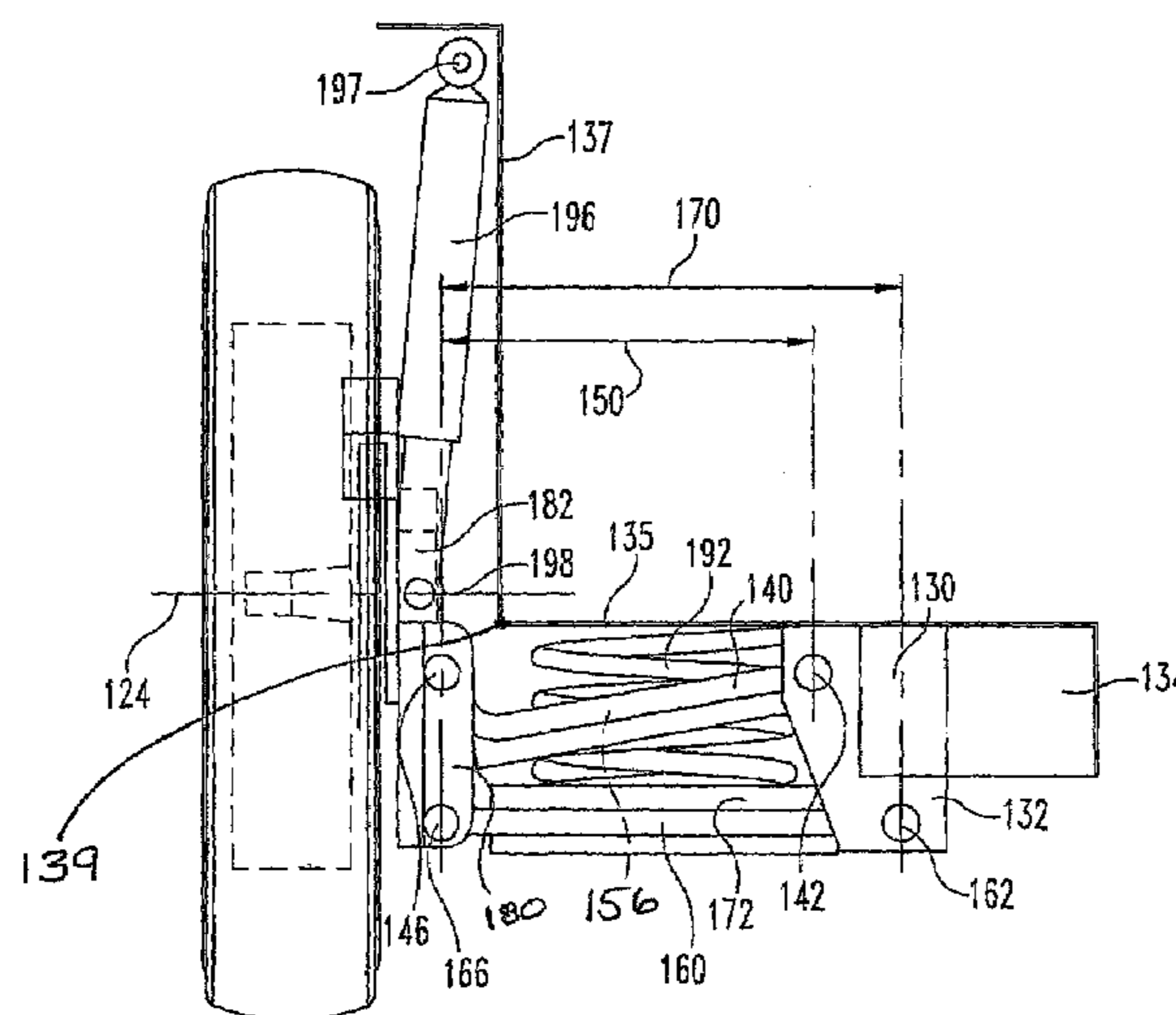

U.S. PATENT DOCUMENTS					
			2,641,464 A	6/1953	Linn
			2,684,237 A	7/1954	Kayler
			2,706,009 A	4/1955	Schramm
			2,706,113 A	4/1955	Hickman
			2,730,375 A	1/1956	Reimspiess et al.
			2,740,640 A	4/1956	Schaefer
			2,760,787 A	8/1956	Muller
			2,779,602 A	1/1957	Kimbrow et al.
			2,794,650 A	6/1957	Schilberg
			2,806,710 A	9/1957	Mascaro
			2,807,381 A	9/1957	Tegeler
			2,822,100 A	2/1958	Pesta
			2,822,186 A	2/1958	Lires
			2,825,578 A	3/1958	Walker
			2,861,811 A	11/1958	Lassen
			2,862,635 A	12/1958	Christenson et al.
			2,862,724 A	12/1958	Stover
			2,865,031 A	12/1958	Maloney
			2,870,928 A	1/1959	Haggard et al.
			2,876,466 A	3/1959	Baldwin
			2,876,922 A	3/1959	Holiday
			2,877,010 A	3/1959	Gouirand
			2,892,634 A	6/1959	Leroy
			2,914,339 A	11/1959	Gouirand
			2,916,296 A	12/1959	Muller
			2,964,331 A	12/1960	Sherman
			2,977,132 A	3/1961	Bainbridge
			2,988,374 A	6/1961	Boyles
			3,031,203 A	4/1962	Christenson et al.
			3,054,636 A	9/1962	Wessells
			3,063,737 A	12/1962	Coughran
			3,078,104 A	2/1963	Chalmers
			3,096,085 A	7/1963	Owens
			3,108,836 A	10/1963	Deckert
			3,113,686 A	12/1963	Sundin
			3,130,688 A	4/1964	Guttridge et al.
			3,140,880 A	7/1964	Masser
			3,147,023 A	9/1964	Raymo
			3,149,856 A	9/1964	Schlberg
			3,171,669 A	3/1965	Barenyi
			3,180,510 A	4/1965	Moller
			3,181,877 A	5/1965	McHenry
			3,201,142 A	8/1965	Dangauthier
			3,210,047 A	10/1965	Jackson
			3,214,047 A	10/1965	Moye
			3,246,884 A	4/1966	Prichard et al.
			3,254,899 A	6/1966	Voorhies
			3,271,046 A	9/1966	Evans et al.
			3,271,077 A	9/1966	Timmer et al.
			3,277,975 A	10/1966	Van Winsen
			3,282,603 A	11/1966	Barth
			3,314,685 A *	4/1967	Bothwell 280/6.151
			3,331,627 A	7/1967	Schoder
			3,332,701 A	7/1967	Masser
			3,345,104 A	10/1967	Ulicki
			3,356,386 A	12/1967	Taylor
			3,361,443 A	1/1968	Wolf
			3,384,384 A	5/1968	Diehl
			3,405,778 A	10/1968	Martin
			3,473,821 A	10/1969	Barenyi et al.
			3,477,738 A *	11/1969	Manning 280/86.5
			3,534,977 A	10/1970	Wessel
			3,563,596 A	2/1971	Davis
			3,573,882 A	4/1971	Van Winsen
			3,578,352 A	5/1971	Heine
			3,601,424 A	8/1971	Badland
			3,601,426 A	8/1971	Hury
			3,610,653 A	10/1971	Derrwaldt et al.
			3,661,419 A	5/1972	Mitamura et al.
			3,662,647 A	5/1972	King
			3,672,698 A	6/1972	Froumajou
			3,685,853 A	8/1972	Goldsmith
			3,689,103 A	9/1972	Meulendyk
0,889,960 A	6/1908	Palmer			
1,128,770 A	2/1915	Gilliland			
1,165,784 A	12/1915	KlingelSmith			
1,244,783 A	10/1917	Ruckes			
1,833,053 A	11/1931	McManus			
1,857,249 A	5/1932	Marcum			
1,902,712 A	3/1933	Leipert			
1,930,208 A	10/1933	Marcum			
1,940,914 A	12/1933	Marcum			
1,981,593 A	11/1934	Fageol			
2,001,846 A	5/1935	Ledwinka			
2,002,377 A	5/1935	Mayne			
2,009,963 A	7/1935	Matthaei			
2,024,148 A	12/1935	Dahl			
2,050,693 A	8/1936	Favary			
2,060,015 A	11/1936	Barnes et al.			
2,062,233 A	11/1936	Poirier			
2,069,399 A	2/1937	White			
2,072,044 A	2/1937	Widman			
2,085,662 A	6/1937	Johnson			
2,097,309 A	10/1937	Sanders, Jr.			
2,110,819 A	3/1938	Poirier			
2,121,862 A	6/1938	Dodge			
2,127,618 A	8/1938	Riemenschneider			
2,172,173 A	9/1939	Peterman			
2,173,515 A	9/1939	Eklund			
2,175,562 A	10/1939	Frohlich			
2,194,199 A	3/1940	Ash			
2,194,323 A	3/1940	Peterman			
2,194,964 A	3/1940	Wilson			
2,205,723 A	6/1940	Hansen			
2,208,601 A	7/1940	Ronning			
2,212,453 A	8/1940	Perkins			
2,217,817 A	10/1940	Ronning			
2,226,100 A	12/1940	Larison			
2,227,762 A	1/1941	Ronning			
2,236,695 A	4/1941	Peterman			
2,239,849 A	4/1941	Judd			
2,240,022 A	4/1941	Saives			
2,253,217 A	8/1941	Wenthe			
2,254,552 A	9/1941	Tjaarda			
2,270,022 A	1/1942	Price			
2,277,615 A	3/1942	Townsend			
2,286,609 A	6/1942	Ledwinka			
2,297,465 A	9/1942	Froehlich			
2,308,969 A	1/1943	Rissing			
2,336,814 A	12/1943	Suter			
2,349,289 A	5/1944	Larison			
2,386,988 A	10/1945	Sullivan			
2,395,640 A	2/1946	Pearson			
2,411,885 A	12/1946	Lanson			
2,453,388 A	11/1948	Schramm			
2,455,429 A *	12/1948	Lucien 296/178			
2,457,567 A	12/1948	Kuns			
2,465,098 A	3/1949	Inskeep			
2,490,311 A	12/1949	Levesque du Rostu			
2,497,072 A	2/1950	Cooper			
2,507,980 A	5/1950	Knapp			
2,540,279 A	2/1951	Mosier			
2,554,261 A	5/1951	Munger			
2,566,393 A	9/1951	Wolfe			
2,575,065 A	11/1951	Merry			
2,576,824 A	11/1951	Bush			
2,597,122 A	5/1952	Mullen et al.			
2,607,431 A	8/1952	Buckendale			
2,609,212 A	9/1952	McMurtrie			
2,609,217 A	9/1952	Hess			
2,612,387 A	9/1952	Ronning			
2,621,942 A	12/1952	Getz			
2,631,842 A	3/1953	Oppenlander et al.			
2,632,655 A	3/1953	King et al.			

US 7,425,005 B2

3,704,029 A	11/1972	Bailleux	4,465,298 A	8/1984	Raidel, Sr.
3,704,898 A	12/1972	Buelow	4,468,739 A	8/1984	Woods et al.
3,713,665 A	1/1973	Gouirand	4,470,615 A	9/1984	Scheuerle
3,736,002 A	5/1973	Grosseau	4,473,238 A	9/1984	Antoine
3,737,173 A	6/1973	Boissier et al.	4,483,546 A	11/1984	Brearley
3,746,383 A	7/1973	Borns	4,488,736 A	12/1984	Aubry et al.
3,751,061 A	8/1973	Scheuerpflug	4,509,790 A	4/1985	Nagamoto et al.
3,752,493 A	8/1973	McWhorter	4,527,486 A	7/1985	Baird et al.
3,752,496 A	8/1973	Meinecke, Jr.	4,530,515 A	7/1985	Raidel
3,763,950 A	10/1973	Rockwell	4,541,653 A	9/1985	Raidel
3,773,348 A	11/1973	Davis	4,558,886 A	12/1985	Straub
3,778,082 A	12/1973	Grosseau	4,580,798 A	4/1986	Roelofs
3,779,576 A	12/1973	Malcolm	4,580,808 A	4/1986	Smith-Williams
3,781,032 A	12/1973	Jones	4,593,930 A	6/1986	Davis
3,784,218 A	1/1974	Stone	4,596,304 A	6/1986	Teshima
3,788,683 A	1/1974	Rumell	4,615,539 A	10/1986	Pierce
3,794,343 A	2/1974	Hickman	4,619,578 A	10/1986	Routledge
3,797,850 A	3/1974	Stout et al.	4,623,162 A	11/1986	Weitzenhof et al.
3,807,752 A	4/1974	Mauck	4,630,840 A	12/1986	Masuda et al.
3,811,697 A	5/1974	Armstrong	4,666,181 A	5/1987	Wegner
3,820,813 A	6/1974	Moulton et al.	4,671,525 A	6/1987	Ribi
3,822,908 A	7/1974	Gouirand	4,673,328 A	6/1987	Shiels
3,829,118 A	8/1974	Gouirand	4,674,770 A	6/1987	Inagaki
3,831,210 A	8/1974	Ow	4,677,263 A	6/1987	Hamilton et al.
3,866,935 A	2/1975	Nelson	4,685,858 A	8/1987	Manning et al.
3,868,129 A	2/1975	Grosseau	4,705,133 A	11/1987	Christenson et al.
3,873,120 A	3/1975	Lecomte et al.	4,708,361 A	11/1987	Takada et al.
3,880,445 A	4/1975	Chieger	4,718,692 A	1/1988	Raidel
3,884,502 A	5/1975	Wagner	4,725,074 A	2/1988	Stevens
3,891,231 A	6/1975	Snoberger	RE32,647 E	4/1988	Wilson
3,900,119 A	8/1975	Olsen	4,736,958 A	4/1988	Armstrong
3,904,219 A	9/1975	Guerrero	4,752,177 A	6/1988	Zenna
3,918,739 A	11/1975	Kirkland	4,759,567 A	7/1988	Allen
3,944,248 A	3/1976	Herrman	4,762,421 A	8/1988	Christenson et al.
3,961,826 A	6/1976	Sweet et al.	4,763,953 A	8/1988	Chalin
3,966,223 A	6/1976	Carr	4,811,972 A	3/1989	Wiley, Jr.
3,974,926 A	8/1976	Kopaska	4,856,839 A	8/1989	Scott et al.
3,992,027 A	11/1976	Legueu	4,878,691 A	11/1989	Cooper et al.
4,008,902 A	2/1977	Dill	4,898,508 A	2/1990	Hayata
4,032,167 A	6/1977	Chereda	4,903,209 A	2/1990	Kaneko
4,039,037 A	8/1977	Vin	4,915,577 A	4/1990	Fraser
4,040,640 A	8/1977	Begg	D307,732 S	5/1990	Level
4,047,736 A	9/1977	Prive	4,930,806 A	6/1990	Walker, Jr.
4,058,325 A	11/1977	Schramm	4,934,733 A	6/1990	Smith
4,060,145 A	11/1977	Kingman et al.	4,946,189 A	8/1990	Manning
4,061,353 A	12/1977	Kingman et al.	4,950,031 A	8/1990	Mizunaga et al.
4,063,611 A	12/1977	Anderson	4,989,894 A *	2/1991	Winsor et al. 280/124.109
4,063,745 A	12/1977	Olson	5,015,004 A	5/1991	Mitchell
4,063,779 A	12/1977	Martin et al.	5,016,912 A	5/1991	Smith
4,065,153 A	12/1977	Pringle	5,035,462 A	7/1991	Page et al.
4,085,945 A	4/1978	Bicht et al.	5,050,897 A	9/1991	Stromberg
4,089,384 A	5/1978	Ehrenberg	5,052,713 A	10/1991	Corey et al.
4,095,818 A	6/1978	Smith	5,083,812 A	1/1992	Wallace et al.
4,114,712 A	9/1978	Finta	5,090,495 A	2/1992	Christenson
4,131,209 A	12/1978	Manning	5,094,314 A	3/1992	Hayata
4,155,570 A	5/1979	Wiley, Jr.	5,114,183 A	5/1992	Haluda et al.
4,166,640 A	9/1979	Van Denberg	5,149,132 A	9/1992	Ruehl et al.
4,168,075 A	9/1979	Matschinsky	5,174,628 A	12/1992	Hayatsugu et al.
4,171,830 A	10/1979	Metz	5,178,432 A	1/1993	Zeman et al.
4,202,564 A	5/1980	Strader	5,195,771 A	3/1993	Eckert
4,230,341 A	10/1980	Hart et al.	5,261,330 A	11/1993	Veit-Salomon et al.
4,231,144 A	11/1980	Bernacchia, Jr.	5,275,430 A	1/1994	Smith
4,248,455 A	2/1981	Manning	5,303,946 A	4/1994	Youmans et al.
4,252,340 A	2/1981	Egging	5,308,115 A	5/1994	Ruehl et al.
4,261,591 A	4/1981	Warne, Jr.	5,332,258 A	7/1994	Buttner
4,273,357 A	6/1981	Rashkow	5,342,106 A	8/1994	Fischer
4,280,710 A	7/1981	Rogge	5,362,121 A	11/1994	Enning et al.
4,302,022 A	11/1981	Schoeffler et al.	5,364,128 A	11/1994	Ide
4,339,224 A	7/1982	Lamb	5,366,237 A	11/1994	Dilling et al.
4,343,506 A	8/1982	Saltzman	5,375,880 A	12/1994	Fleener et al.
4,422,667 A	12/1983	Perry	5,378,010 A	1/1995	Marino et al.
4,427,213 A	1/1984	Raidel, Jr.	5,379,842 A	1/1995	Terry
4,434,998 A	3/1984	Kaltwasser	5,380,029 A	1/1995	Portilla

US 7,425,005 B2

5,391,041 A	2/1995	Stanbury et al.	6,398,251 B1	6/2002	Smith	
5,409,069 A	4/1995	Hake	6,416,136 B1	7/2002	Smith	
5,413,368 A	5/1995	Pong et al.	6,428,026 B1	8/2002	Smith	
5,415,107 A	5/1995	Tutzauer	6,439,131 B1	8/2002	Higgins	
5,433,287 A	7/1995	Szalai et al.	6,488,299 B2	12/2002	Kim	
5,443,283 A	8/1995	Hawkins et al.	6,494,285 B1	12/2002	Williams	
5,476,303 A	12/1995	Sakamoto et al.	6,511,078 B2	1/2003	Sebe	
5,505,278 A	4/1996	Smith	6,520,521 B2	2/2003	Mayfield	
5,505,482 A	4/1996	VanDenberg	D473,504 S	4/2003	Harbin	
5,540,454 A	7/1996	VanDenberg et al.	6,575,485 B2	6/2003	Durrin	
5,560,639 A	10/1996	Nowell et al.	6,575,523 B2	6/2003	Votruba et al.	
5,577,793 A	11/1996	Kobasic	6,585,223 B1	7/2003	VanDenberg	
D376,564 S	12/1996	Mishoe	6,588,778 B1	7/2003	McLaughlin	
5,597,174 A	1/1997	Christenson et al.	6,589,098 B2	7/2003	Lee et al.	
5,618,151 A	4/1997	Rosenkranz	6,669,303 B2	12/2003	Dodd	
5,632,508 A	5/1997	Jacobs et al.	D485,787 S	1/2004	Smith	
5,673,929 A	10/1997	Alatalo	6,986,519 B2	1/2006	Smith	
5,676,515 A	10/1997	Haustein	2002/0105170 A1	8/2002	Smith	
5,683,098 A	11/1997	VanDenberg	2002/0153690 A1 *	10/2002	Varela	280/124.151
5,690,353 A	11/1997	Vandenberg	2003/0001354 A1	1/2003	Pavuk	
5,713,424 A	2/1998	Christenson	2003/0010561 A1	1/2003	Bartel	
5,718,443 A	2/1998	St. Onge	2003/0015848 A1	1/2003	Pham et al.	
5,718,445 A	2/1998	VanDenberg	2003/0094780 A1	5/2003	Cho	
5,720,489 A	2/1998	Pierce et al.	2003/0098564 A1	5/2003	VanDenberg et al.	
5,739,787 A	4/1998	Burke et al.	2003/0111834 A1 *	6/2003	Ledesma et al.	280/788
5,746,441 A	5/1998	VanDenberg	2003/0111866 A1	6/2003	Crean	
5,758,896 A	6/1998	Cruise	2003/0122340 A1 *	7/2003	Varela	280/124.135
5,788,263 A	8/1998	VanDenberg	2003/0125858 A1	7/2003	Lin et al.	
5,791,681 A	8/1998	VanDenberg	2003/0184038 A1 *	10/2003	Smith et al.	280/124.151
5,810,544 A	9/1998	Wellman	2003/0209922 A1 *	11/2003	Emmons et al.	296/203.01
5,820,149 A	10/1998	Sobina				
5,820,156 A	10/1998	VanDenberg				
5,836,597 A	11/1998	Schlosser et al.				
5,839,750 A	11/1998	Smith				
5,845,919 A	12/1998	VanDenberg				
5,853,183 A	12/1998	VanDenberg				
5,860,661 A	1/1999	Boucher et al.				
5,863,049 A	1/1999	Mahvi				
5,868,418 A	2/1999	VanDenberg				
5,881,458 A	3/1999	Wolf et al.				
5,882,031 A	3/1999	VanDenberg				
5,887,880 A	3/1999	Mullican et al.				
5,908,198 A	6/1999	VanDenberg				
5,915,705 A	6/1999	VanDenberg				
5,921,568 A	7/1999	Cruise et al.				
5,937,963 A	8/1999	Urbanczyk				
5,944,339 A	8/1999	McKenzie et al.				
5,947,550 A	9/1999	Mehren et al.				
5,951,097 A	9/1999	Esposito et al.				
D417,172 S	11/1999	Smith et al.				
5,988,672 A	11/1999	VanDenberg				
6,050,586 A	4/2000	Wilson				
6,068,276 A	5/2000	Kallstrom				
6,073,946 A	6/2000	Richardson				
6,113,180 A	9/2000	Corporon et al.				
6,123,347 A	9/2000	Christenson				
6,142,496 A	11/2000	Bartel				
D434,701 S	12/2000	Patmont				
6,158,750 A	12/2000	Gideon et al.				
D436,058 S	1/2001	Demers et al.				
6,170,875 B1	1/2001	Jones et al.				
6,186,733 B1	2/2001	Lewis et al.				
6,189,901 B1	2/2001	Smith et al.				
6,209,205 B1	4/2001	Rumpel et al.				
6,213,507 B1	4/2001	Ramsey et al.				
6,234,502 B1	5/2001	Sobina				
6,237,926 B1	5/2001	Pritchard et al.				
6,249,948 B1	6/2001	Casso				
6,299,240 B1	10/2001	Schroeder et al.				
6,312,205 B1	11/2001	Vandenberg				
6,364,048 B1	4/2002	McComber				
6,371,227 B2	4/2002	Bartlett				
6,390,537 B1	5/2002	DiGonis				

FOREIGN PATENT DOCUMENTS

BE	623587	4/1963
CA	2333364	12/1999
CA	2342680 A1	9/2002
DE	467309	10/1928
DE	654482	12/1937
DE	888217	8/1953
DE	893757	10/1953
DE	895254	11/1953
DE	1737686	1/1957
DE	1630664	7/1971
DE	3031353 A1	3/1982
DE	9006249.3 U1	10/1990
DE	4217261 A1	12/1993
EP	0162511 A1	11/1985
EP	0192511 A1	11/1985
EP	0464412 A1	1/1992
EP	0955187 A1	11/1999
EP	0 972 701 A1 *	1/2000
EP	0997327 A2	5/2000
EP	0997327 A3	5/2000
EP	1216859 A2	6/2002
EP	0999973 B1	5/2003
FR	571499	5/1924
FR	778246	3/1935
FR	825427	2/1938
FR	1175011	3/1959
FR	1385600	12/1964
FR	2079967	11/1971
FR	2150398	4/1973
FR	2702956 A1	9/1994
GB	269409	4/1927
GB	353902	7/1931
GB	426703	4/1935
GB	461609	2/1937
GB	476619	12/1937
GB	628328	8/1949
GB	657466	9/1951
GB	692854	6/1953
GB	819223	9/1959
GB	881196	11/1961

GB	1114753	5/1968
GB	2014914 A	9/1979
GB	2207975	2/1989
GB	2290715	5/1989
GB	2276128 A	9/1994
JP	5319262	12/1993
JP	9228833 A2	9/1997
JP	10076826 A2	3/1998
JP	111155182 A2	4/1999
JP	2001039350 A2	2/2001
JP	2001122153 A2	5/2001
JP	2001187525 A2	7/2001
JP	2002283998 A2	10/2002
JP	2002362125 A2	12/2002
JP	2002362408 A2	12/2002
JP	2002284003 A2	10/2003
NL	7612924	5/1978
NL	7805646	11/1979
NL	8401218	11/1985
SU	1213625 A	9/1986
WO	9401988 A1	1/1994
WO	9401988 A2	1/1994
WO	9408806 A1	4/1994
WO	9712769	4/1997
WO	9744209 A1	11/1997
WO	9818640	5/1998
WO	0053442 A1	9/2000
WO	0128791 A1	4/2001
WO	02079020 A1	10/2002
WO	03039891 A1	5/2003
WO	03057517 A1	7/2003

OTHER PUBLICATIONS

Cole, David J.; *Fundamental Issues in Suspension Design for Heavy Road Vehicles*; Vehicle System Dynamics 2001, vol. 35, No. 4-5, pp. 319-360.

Crolla, D.A. et al.; *Independent vs. Axle Suspension for On/Off Road Vehicles*; SAE Technical Paper Series, International Off-Highway & Powerplant Congress & Exposition, Milwaukee, WI, Sep. 14-17, 1992.

Dana Corporation; *Axles, Driveshafts, and Suspensions for Specialty Vehicles*; Condensed Specifications (updated).

Dana Corporation; *Axles, Transmission, Torque Converters, Electronics Controls, and Driveshafts for Off-Highway Vehicles*; Condensed Specifications, 2002.

ElMadeny, M.M. et al.; *Optimum Design of Tractor-Semitrailer Suspension Systems*; SAE Paper #801419, 1980.

Glass, Jeffrey L.; *Experimental Evaluation of a Trailing-Arm Suspension for Heavy Trucks*; Thesis submitted to the Faculty of Virginia Polytechnic Institute and State University, Blacksburg, VA, May 8, 2001.

Henry, O. Lee; *Development of Air Suspension Systems for Highway Tractors and Trailers*; SAE, National Combined Fuels and Lubricants and Transportation Meetings, Philadelphia, PA, Nov. 4-6, 1970.

Homtrich, Herbert; *Rear Suspension Design with Front Wheel Drive Vehicles*; SAE Technical Paper Series, International Congress and Exposition, Cobo Hall, Detroit, MI, Feb. 23-27, 1981.

Locke, W.S.; *Evolution of an Air Suspension System for Trucks*; SAE, Automotive Engineering Congress, Detroit, MI, Jan. 10-14, 1972.

Michelena Nestor et al.; *Design of an Advanced Heavy Tactical Trucks: A Target Cascading Case Study*; SAE Technical Paper Series, International Truck and Bus Meeting and Exhibition, Chicago, IL, Nov. 12-14, 2001.

Mousseau, C.W. et al.; *The effect of tyre and suspension dynamics on wheel spindle forces*; Heavy Vehicle Systems, Int. J. of Vehicle Design, vol. 6, Nos. 1/4, 1999.

Transportation Research Board; *Applicability of Low-Floor Light Rail Vehicles in North America*; TCRP Report 2, 1995.

5 pages from website: www.jhuapl.edu/programs/trans/ANGV.htm; Johns Hopkins University Applied Physics Laboratory, ANGV Program.

4 pages from website: www.k12.nf.ca/gc/Staff/Teachers/Crummey/fiero/bumpsteer.htm; Fiero 2m4; The Bump Steer Story.

1 page from website: www.geocities.com/cesargrau/suspensionwebpage_trailing; showing a trailing arm rear suspension.

3 pages from website: www.fta.dot.gov/brt/guide/vehicle.html; BRT Reference Guide for Vehicle Design.

4 pages from website: www.geocities.com/gkura2001/CarTech/tech_suspension21.htm; Suspension Geometry- Independent Suspension, Trailing arm and Semi-trailing arm suspension.

2 pages from website: www.ukcar.com/features/tech/suspension/trailingarm.htm; UKCAR, Trailing arm and semi-trailing arm suspension.

Bosch Automotive Handbook, "Suspension linkage," pages 620-623, 2000.

Milliken, William F.; Milliken, Douglas L., *Race Car Vehicle Dynamics*, "Independent Rear Suspensions," pp. 636-658, 1995.

Bastow, Donald; Howard, Geoffrey; and Whitehead, John P.; *Car Suspension and Handling*, 4th ed., Chapters 7 & 8, pp. 187-229, 1993.

Bosch Automotive Handbook, 5th ed., pp. 612-623, 2000.

Dixon, John C.; *Tires, Suspension and Handling*, 2nd ed., Chapter 4, pp. 181-224, 1996.

Gillespie, Thomas D.; *Fundamentals of Vehicle Dynamics*, Chapter 7, pp. 237-274, 1992.

Goodsell, Don; *Dictionary of Automotive Engineering*, 2nd ed., pp. 114, 115, 190, 191, 230, and 231, 1995.

Milliken, William F. and Milliken, Douglas L., *Race Car Vehicle Dynamics*, Chapter 17, pp. 607-663, 1995.

Stone, Richard and Ball, Jeffrey K.; *Automotive Engineering Fundamentals*; Chapter 8, pp. 345-396, 2004.

Truck and Bus Chassis Suspension, Stability and Handling, SP-1651, published by Society of Automotive Engineers, Inc., Nov. 2001.

Vehicle Dynamics, Braking, Steering and Suspensions; SP-1814, published by Society of Automotive Engineers, Inc., pp. 211-218, Nov. 2003.

www.daihatsu.com/news/n2002/02101101/, Daihatsu: News, Toyota, Hino, Daihatsu to Highlight Environmental Technologies, Universal Mobility and Logistics Systems at Tokyo Motor Show, 9 pages.

* cited by examiner

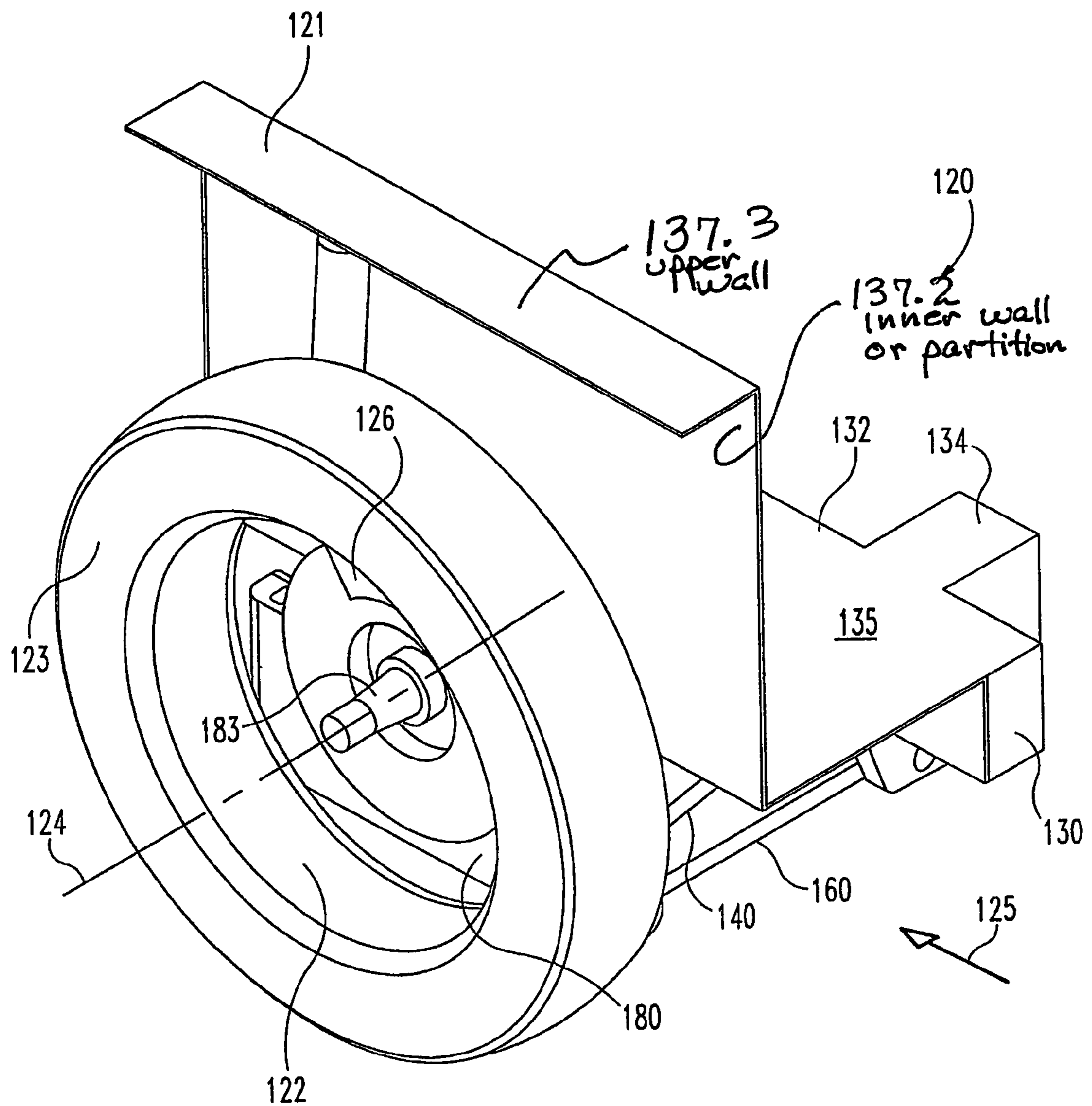

Fig. 1

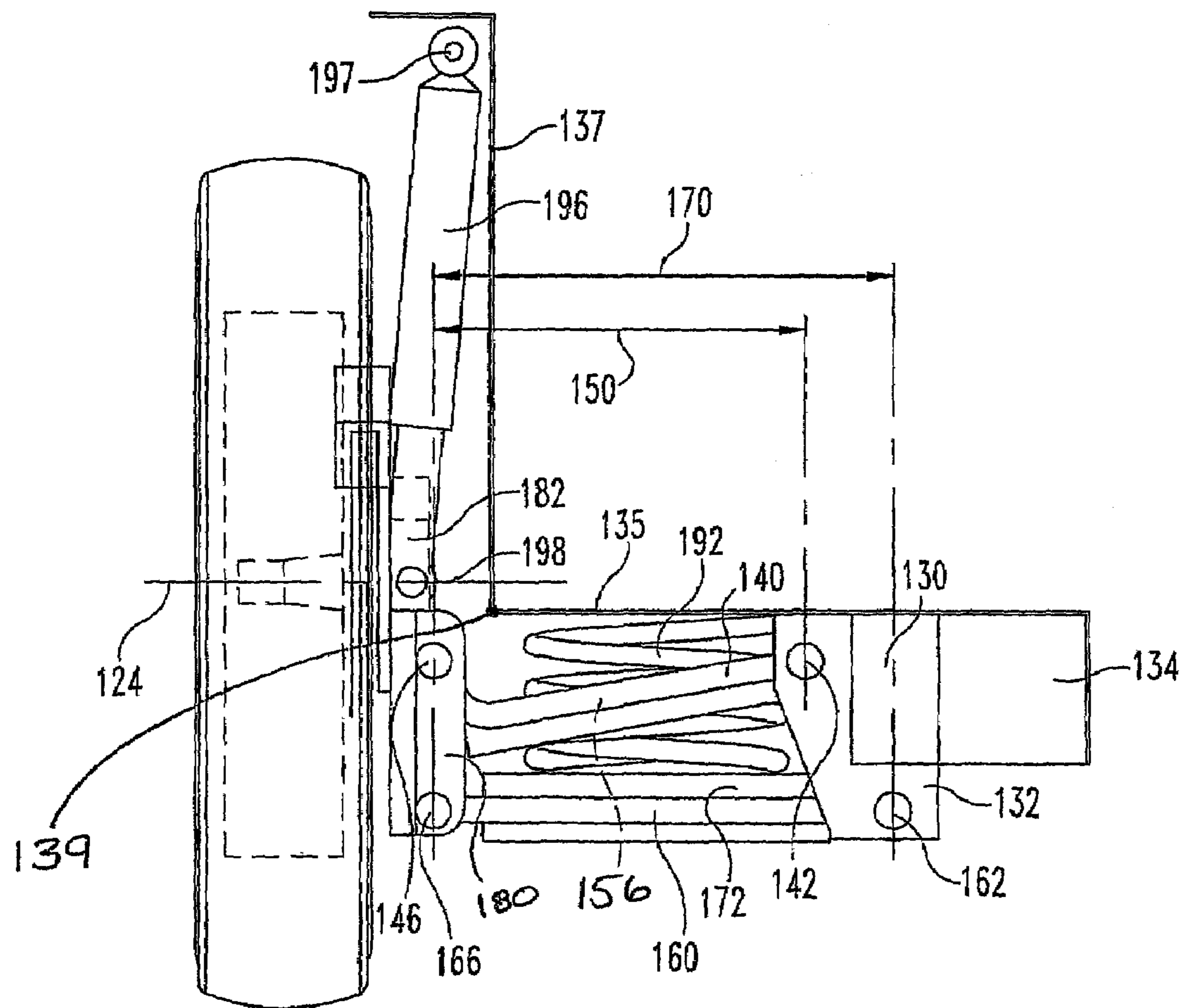

Fig. 2

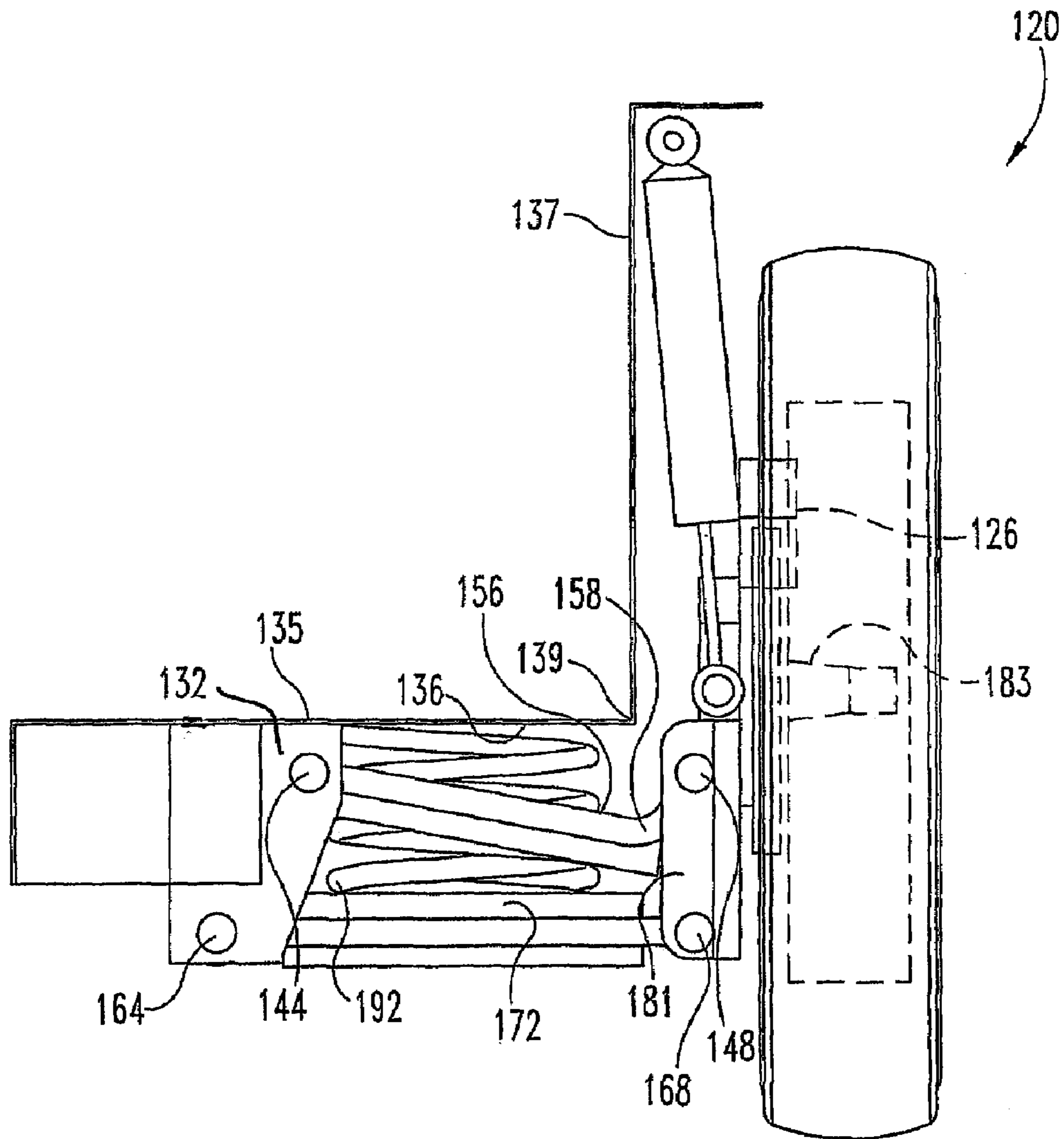

Fig. 3

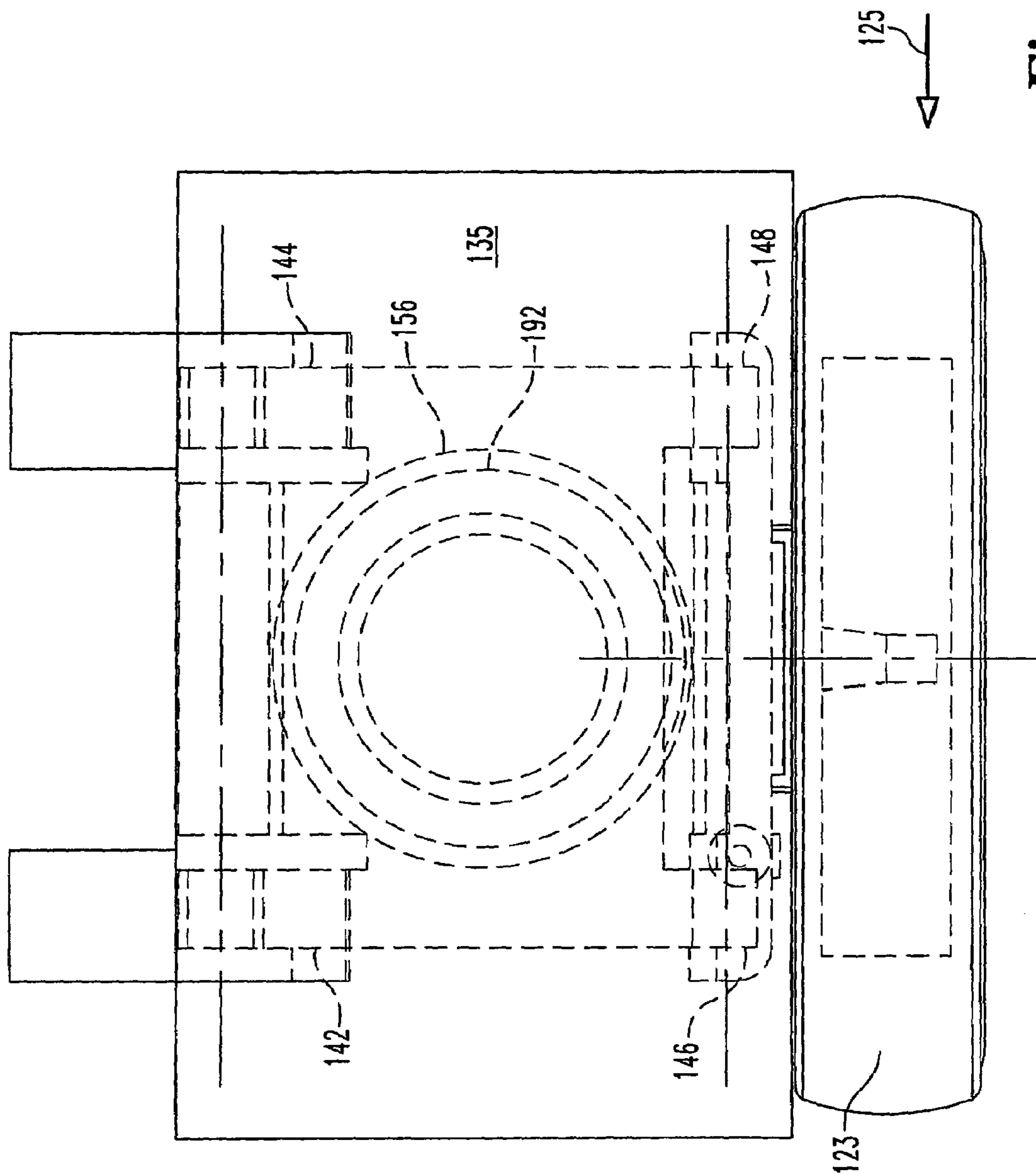

Fig. 4

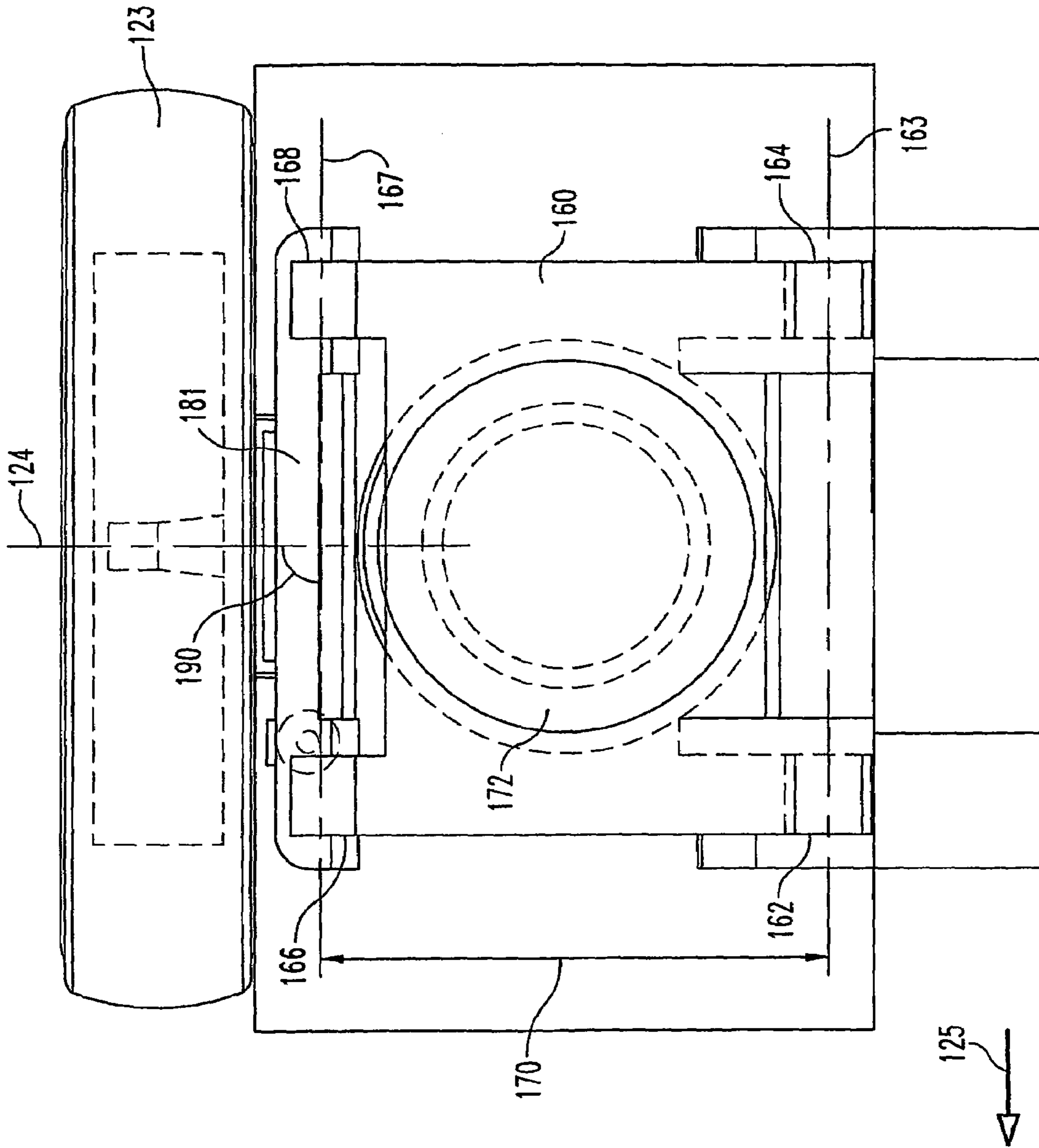

Fig. 5

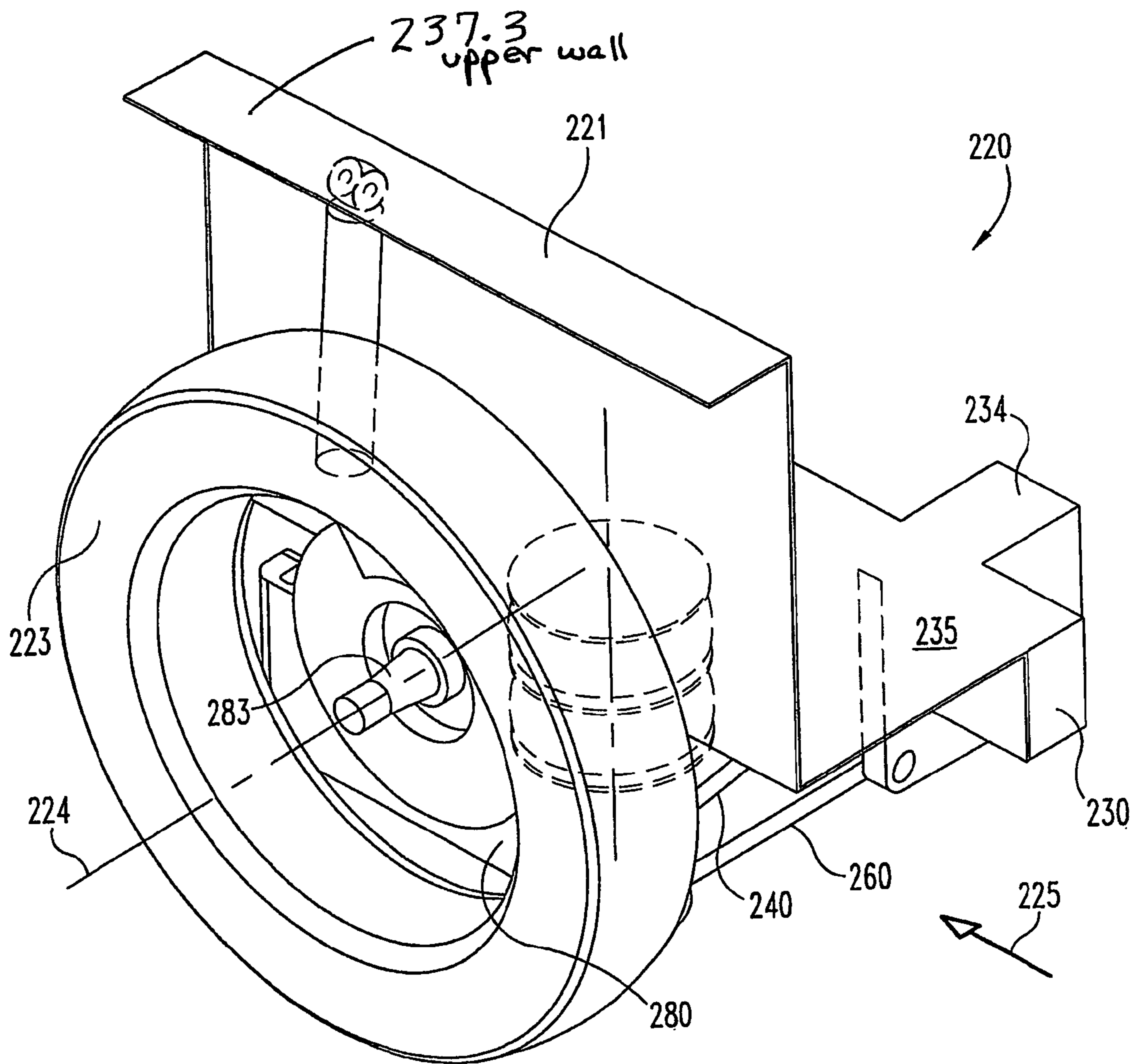

Fig. 6

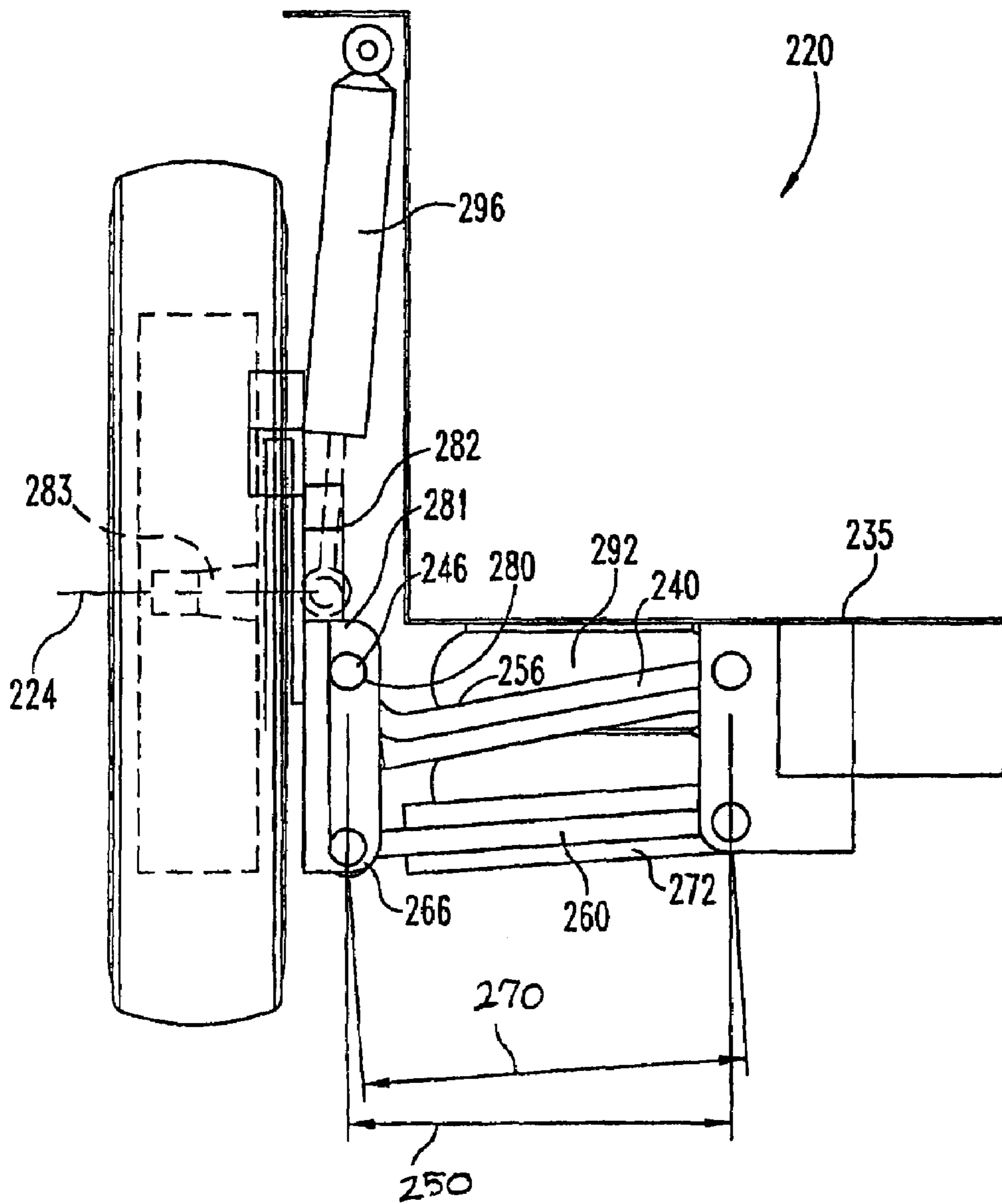

Fig. 7

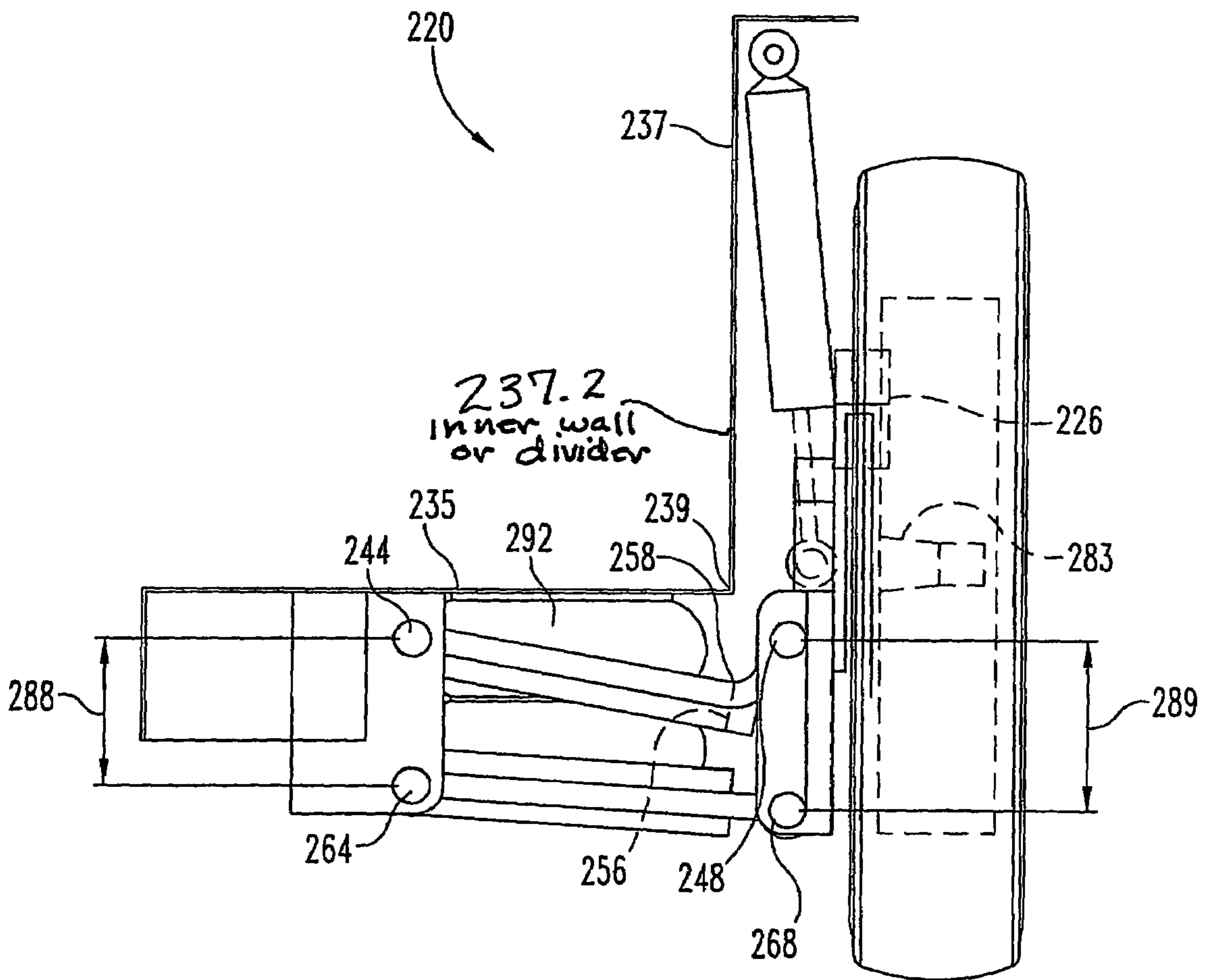

Fig. 8

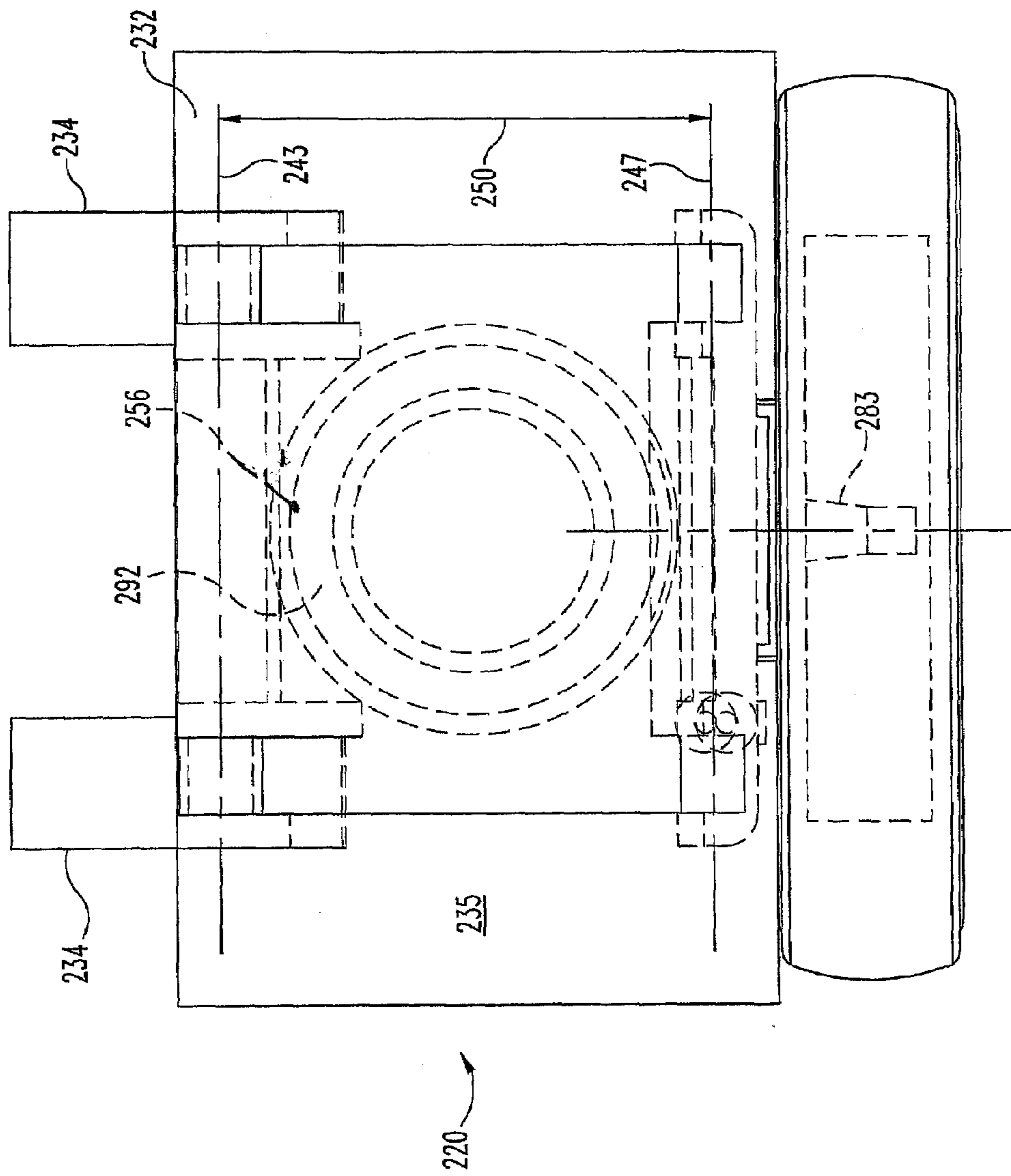

Fig. 9

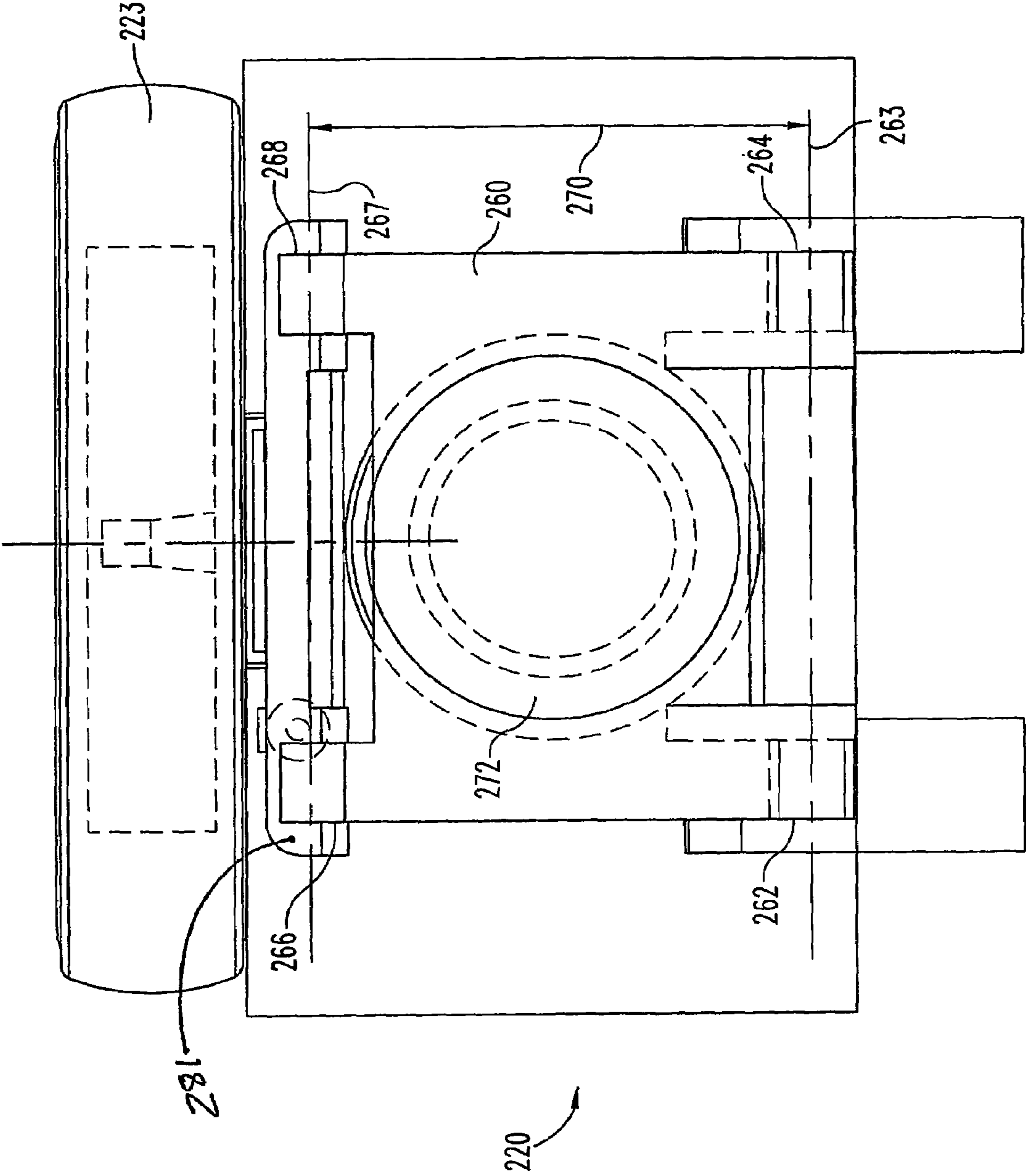

Fig. 10

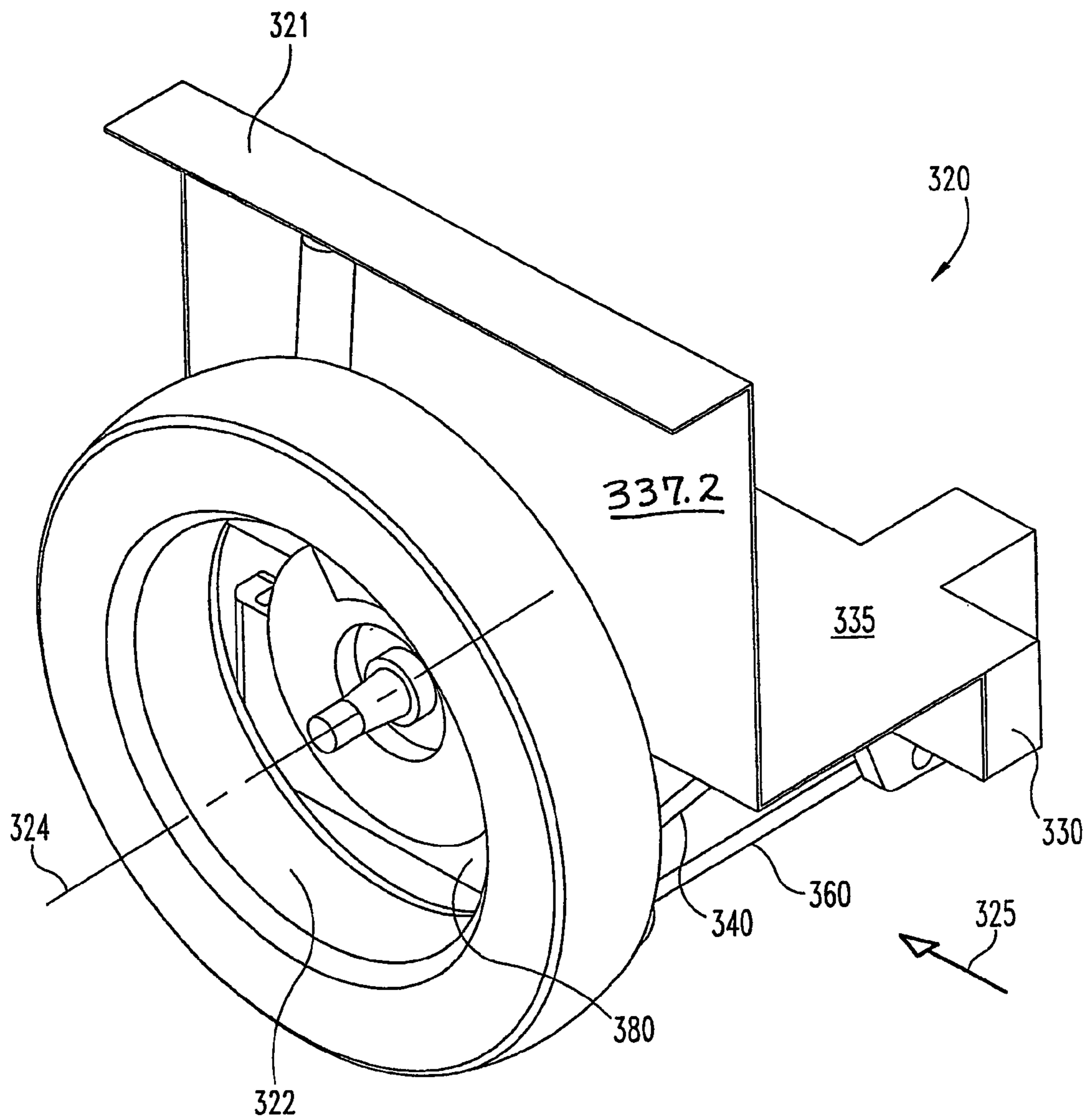

Fig. 11

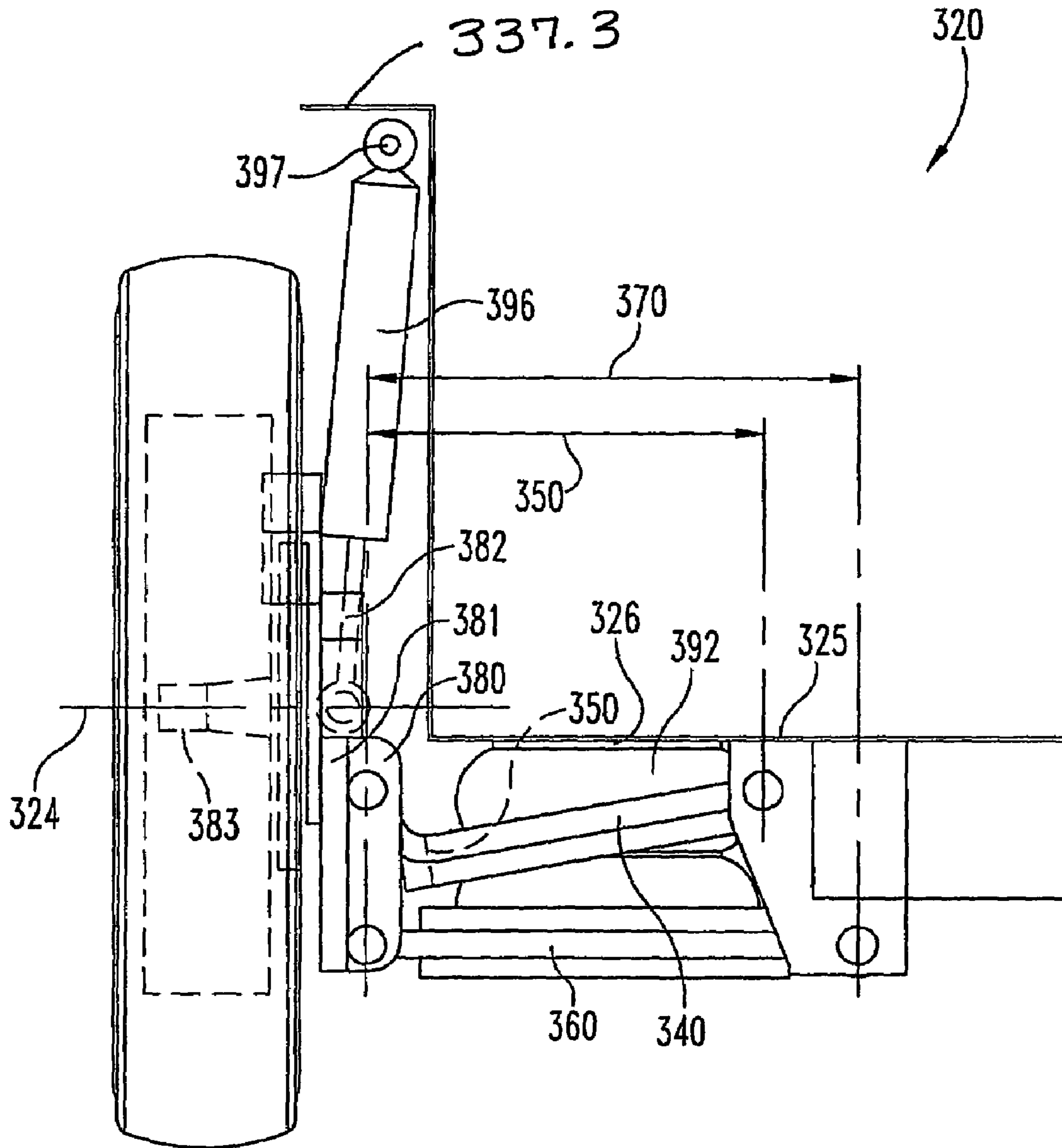

Fig. 12

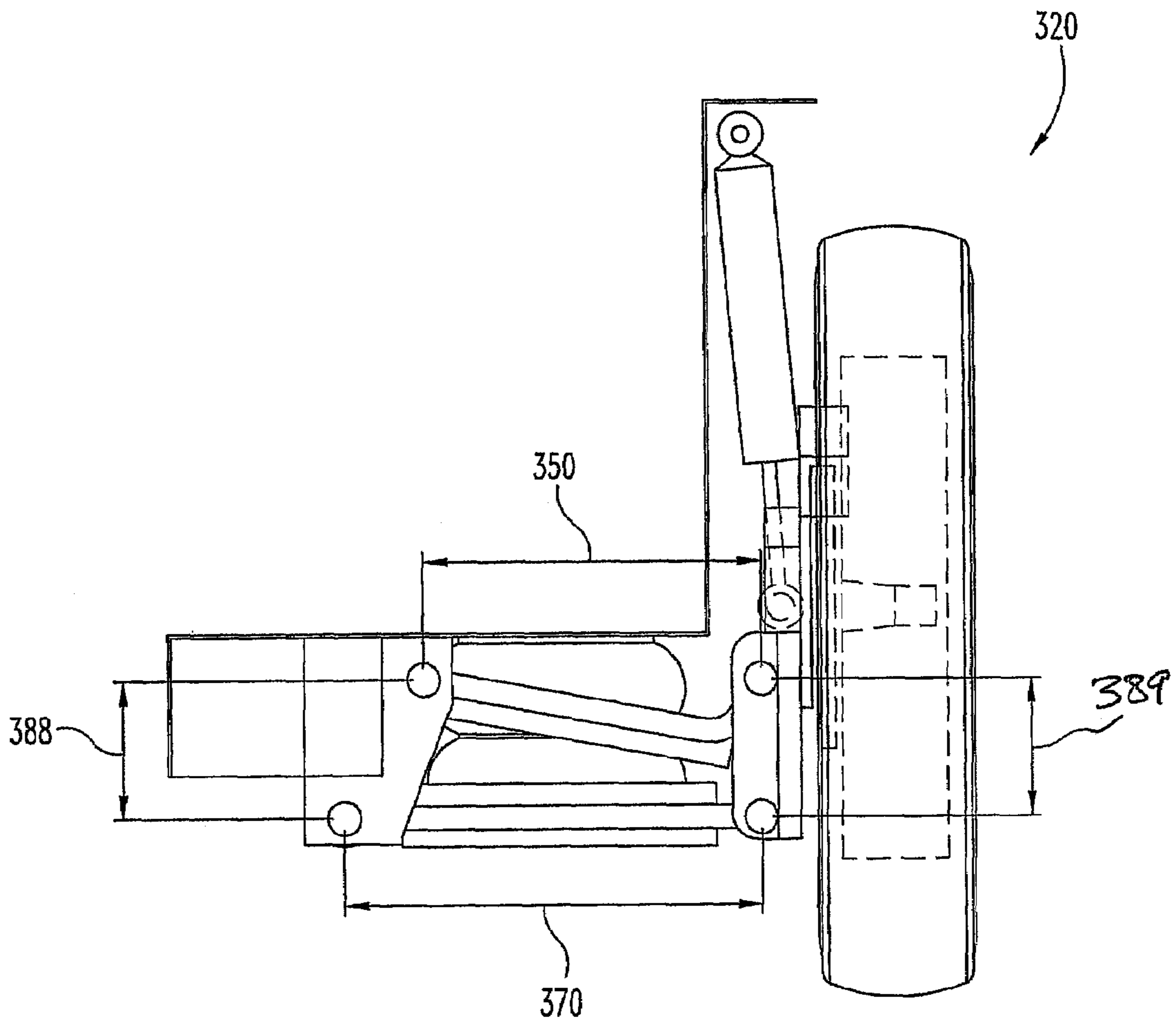

Fig. 13

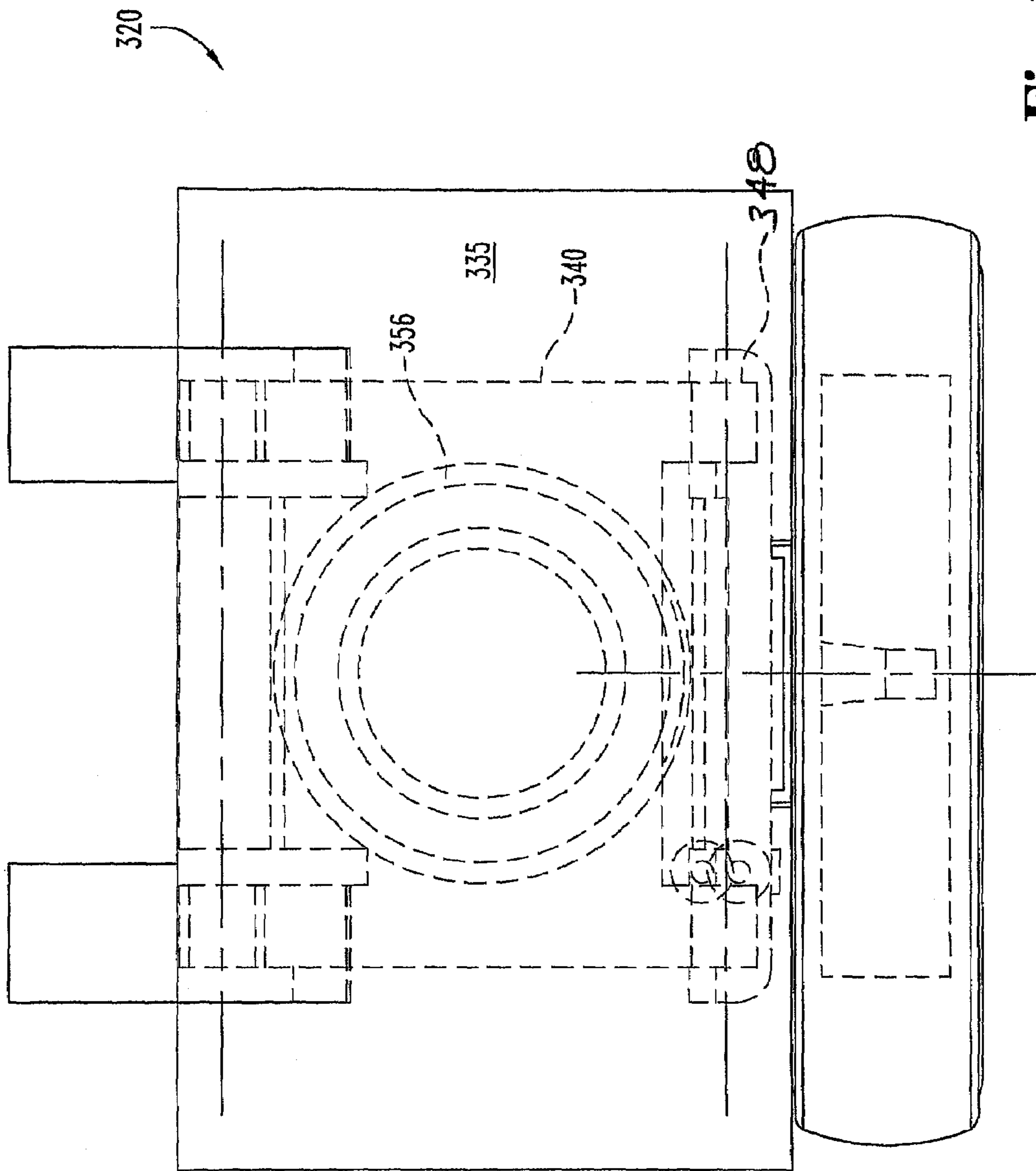

Fig. 14

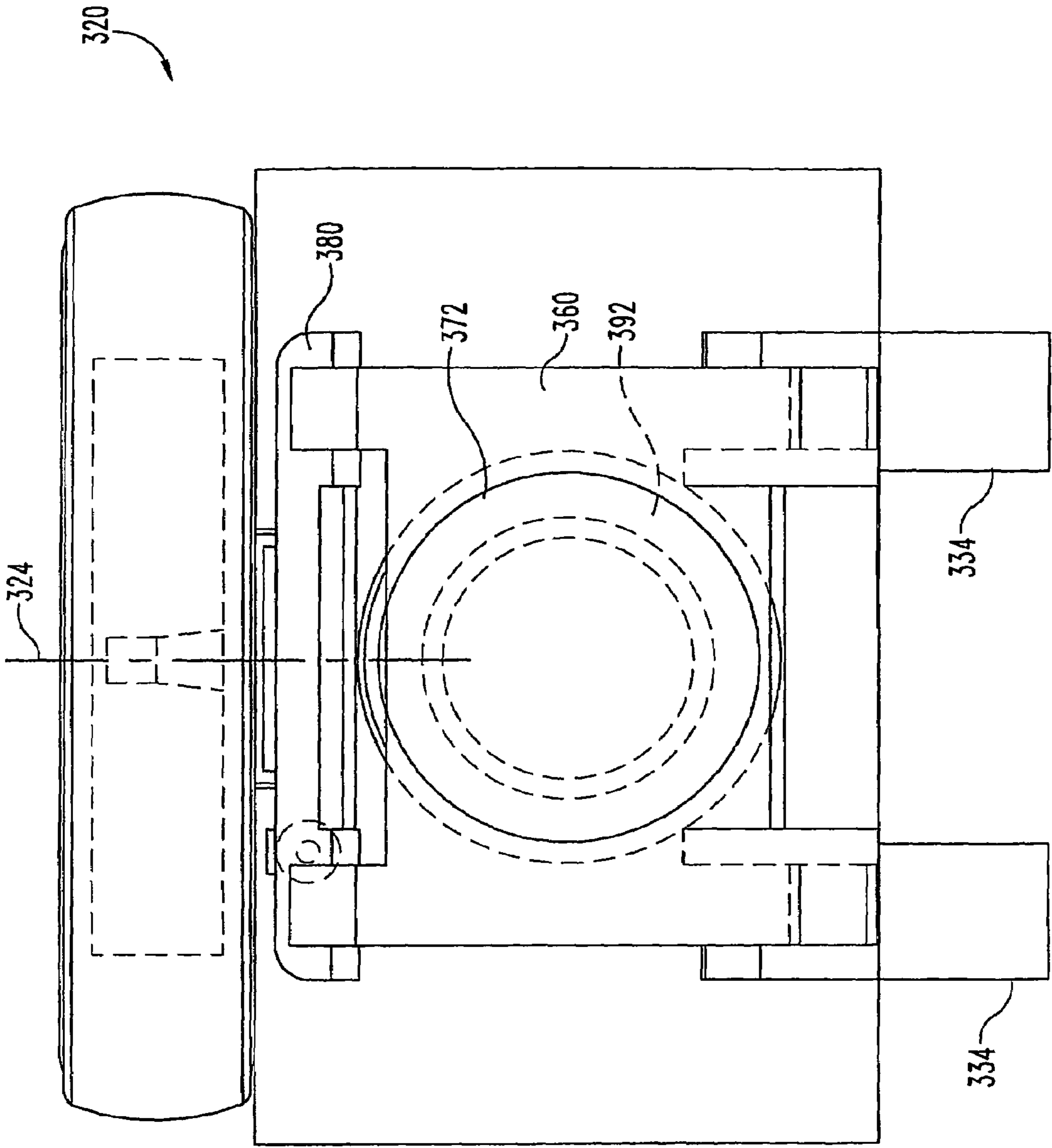

Fig. 15

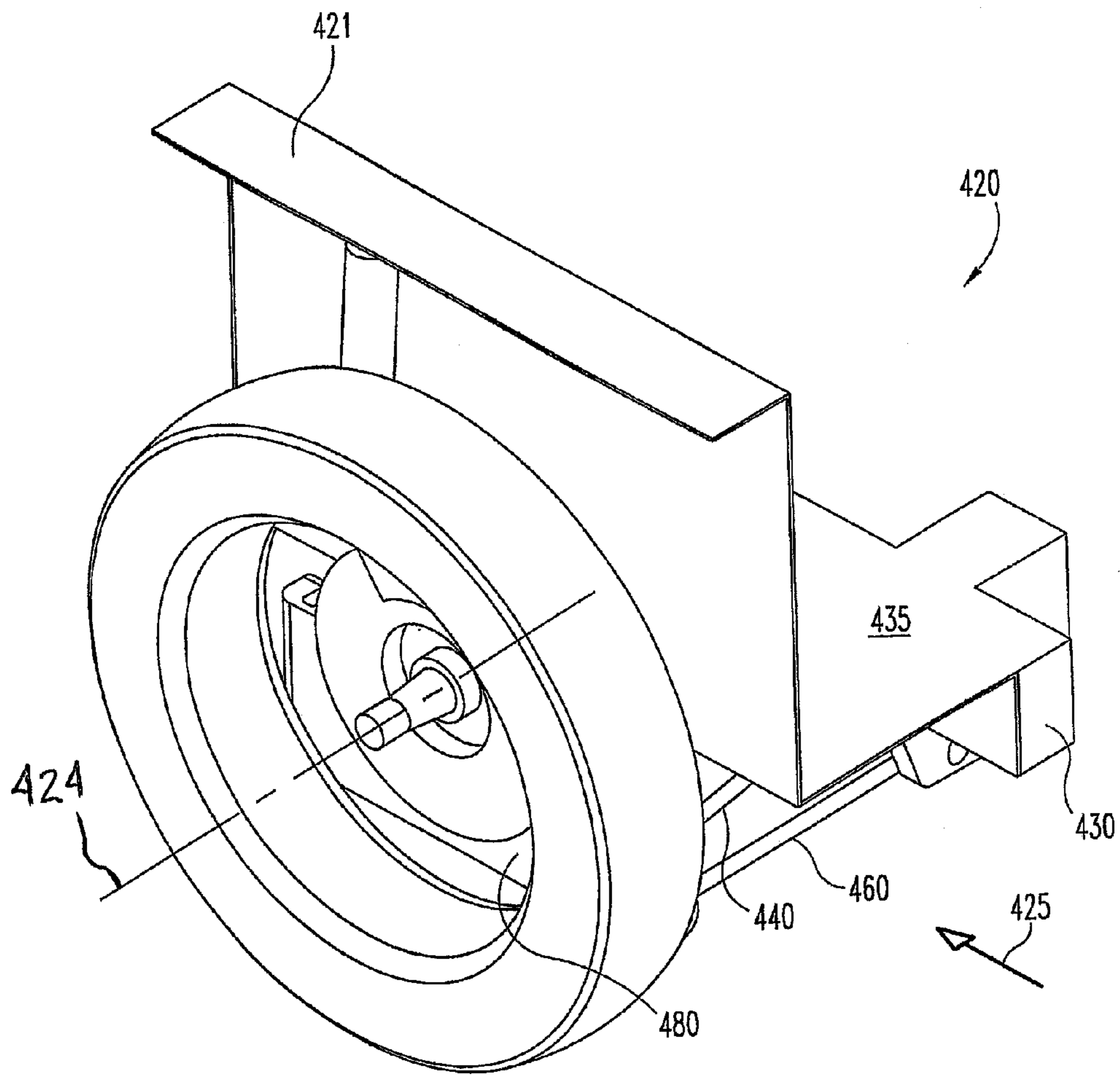

Fig. 16

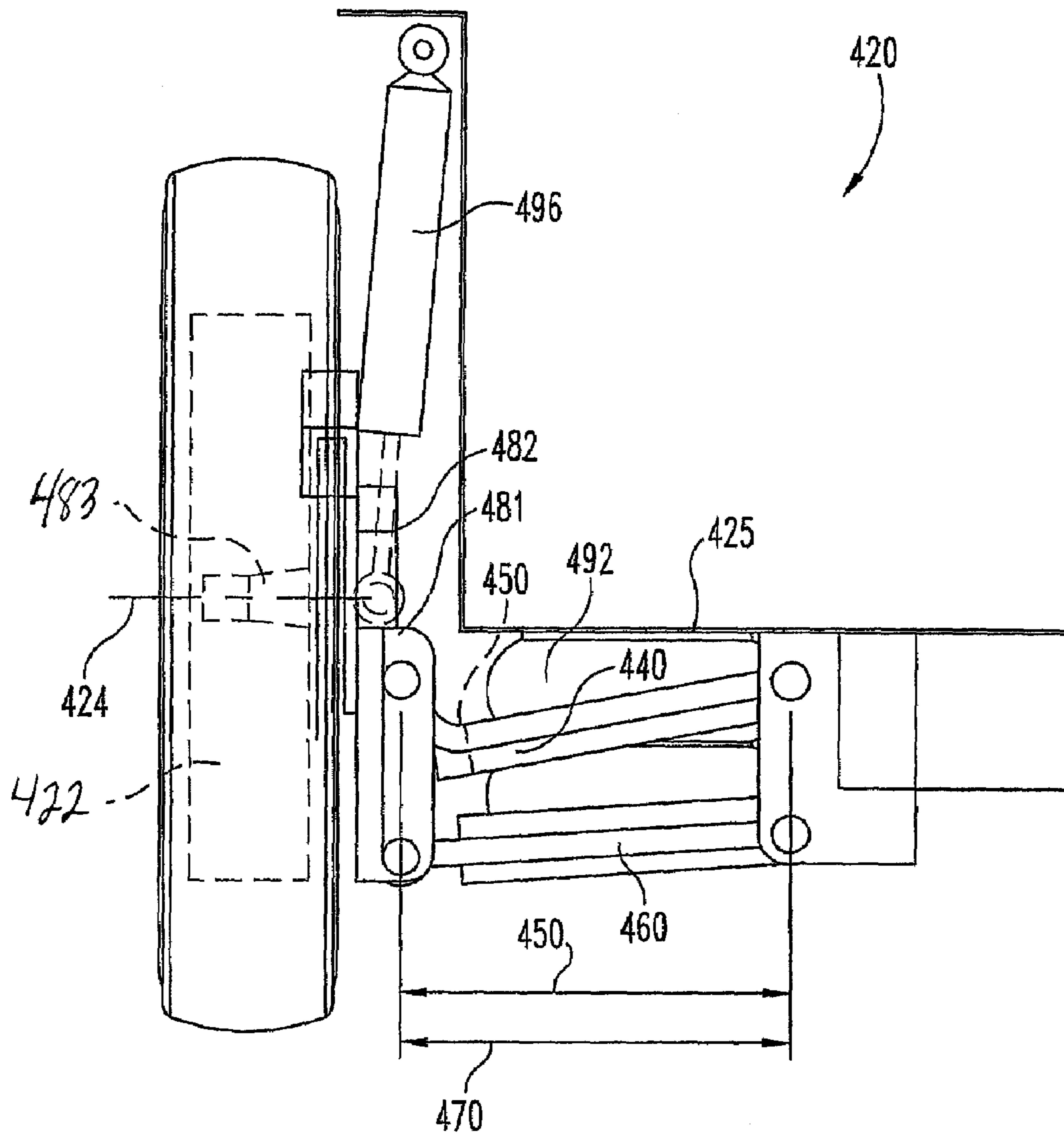

Fig. 17

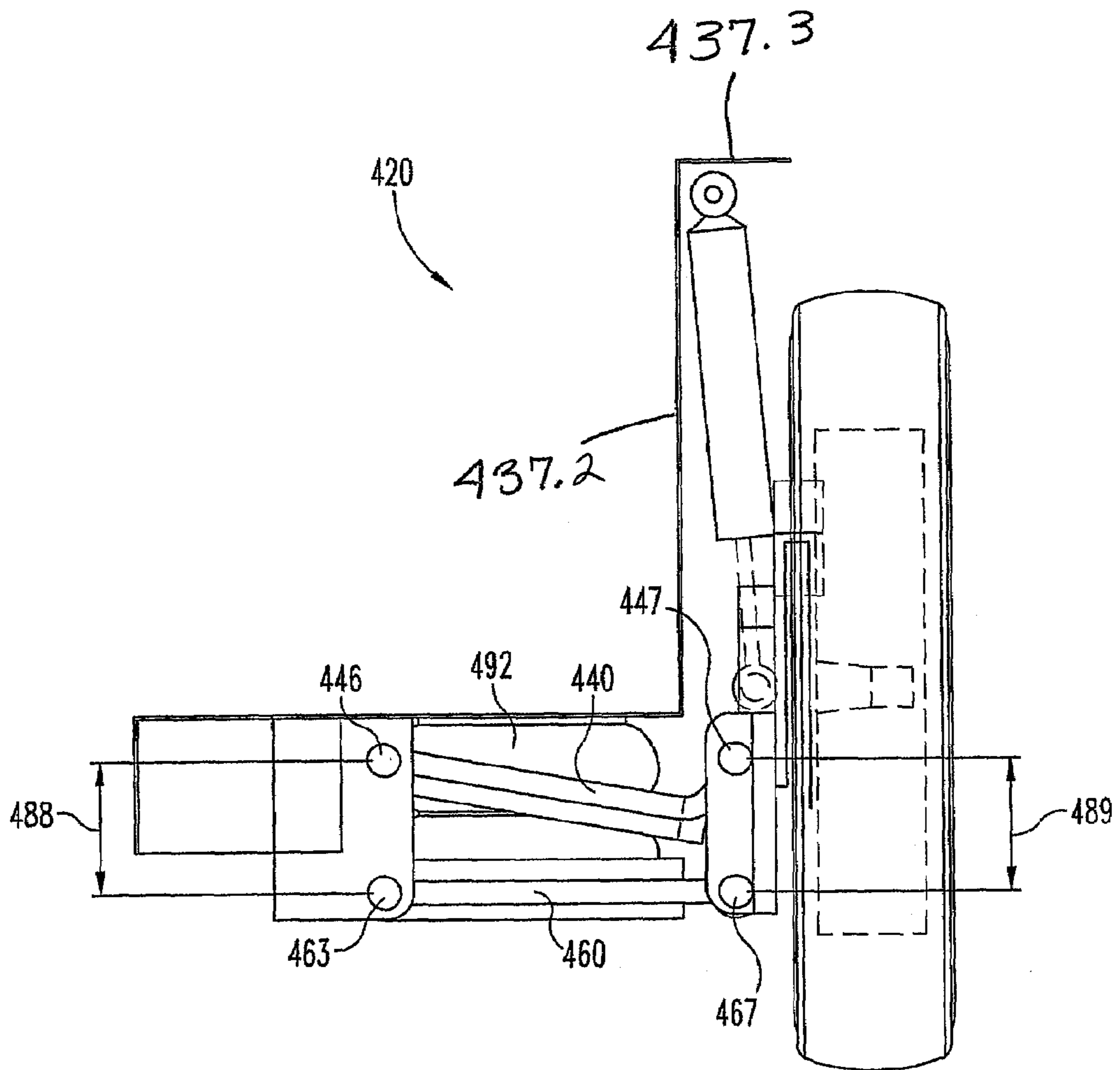

Fig. 18

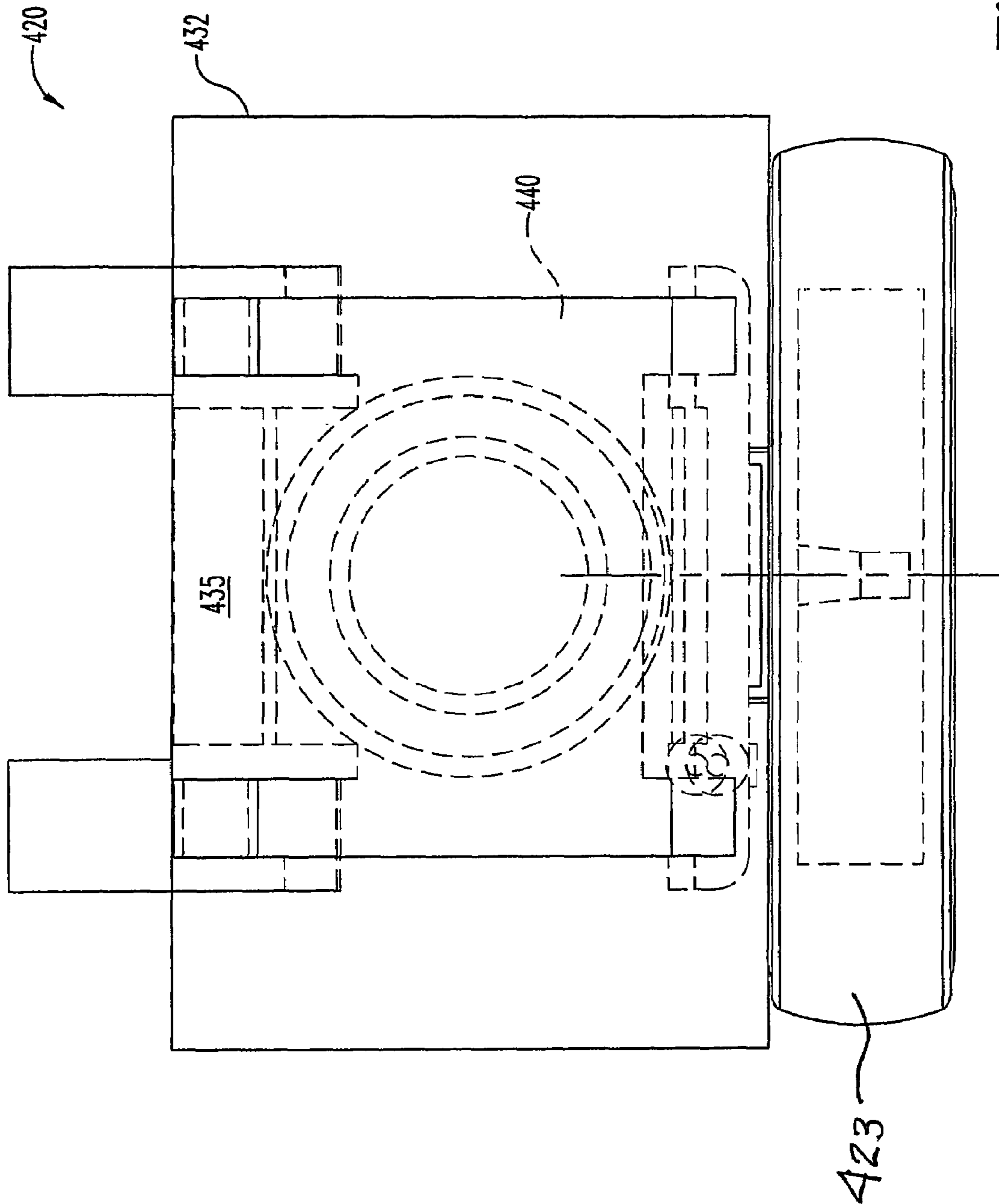

Fig. 19

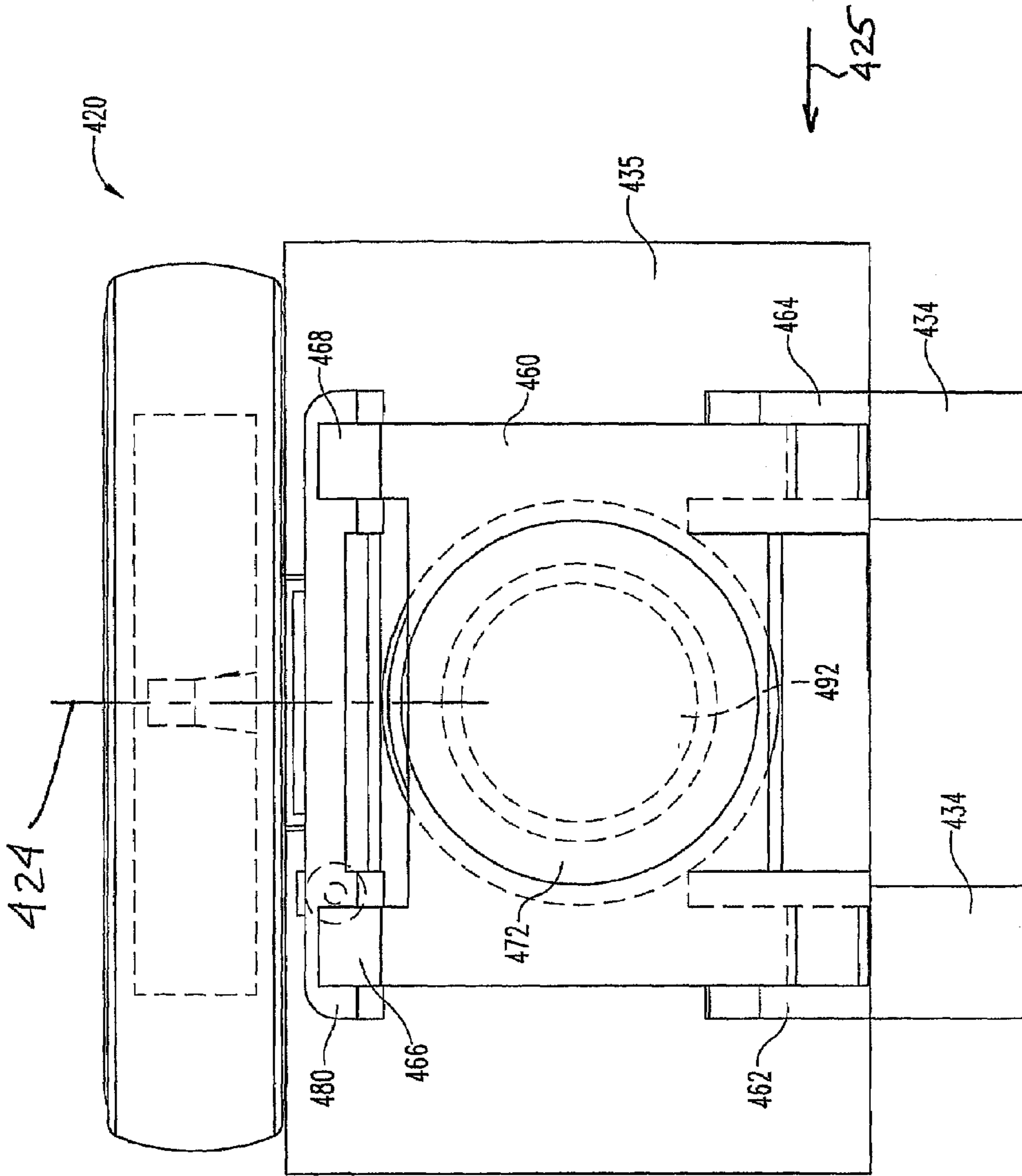
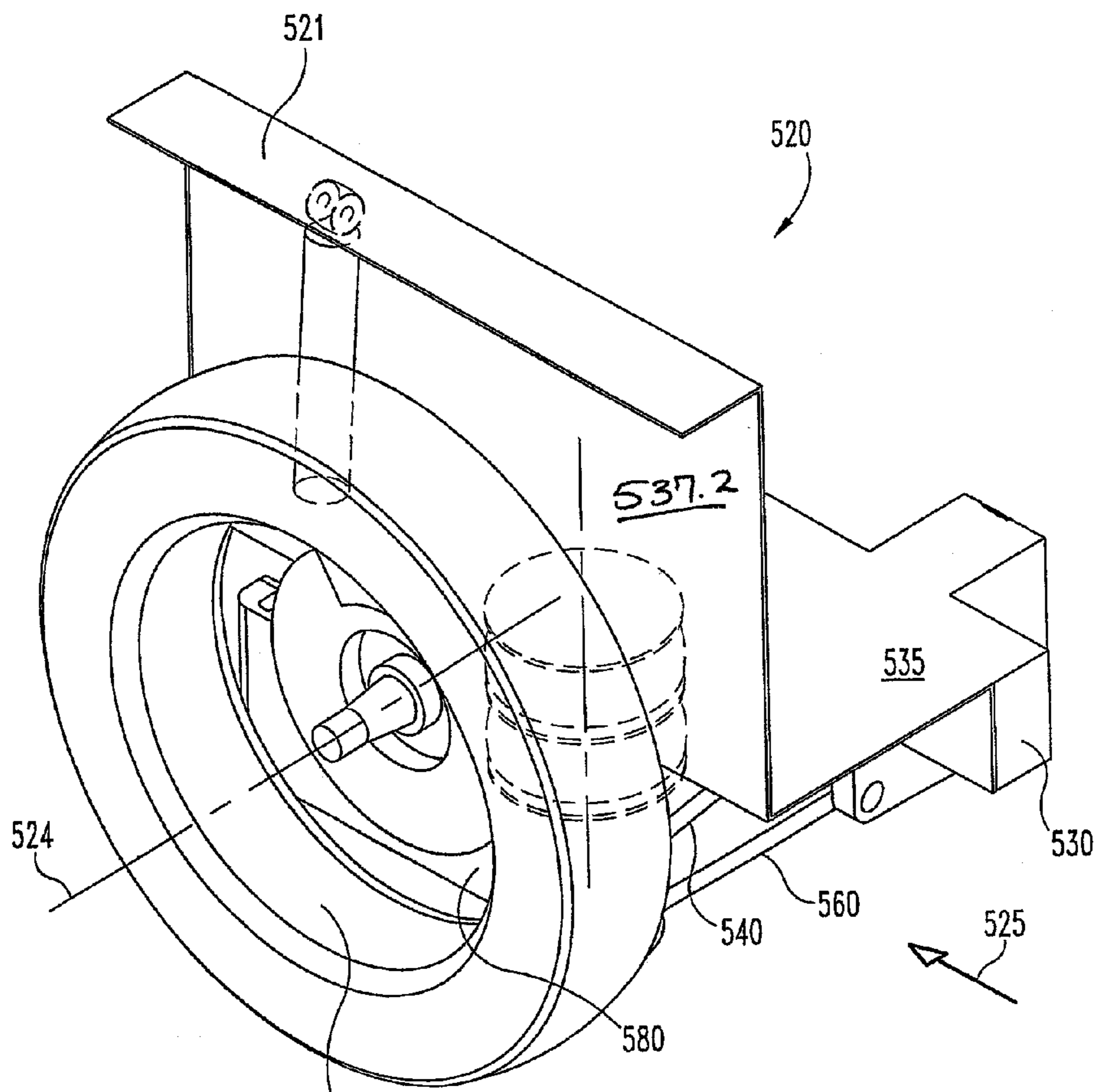

Fig. 20



522 **Fig. 21**

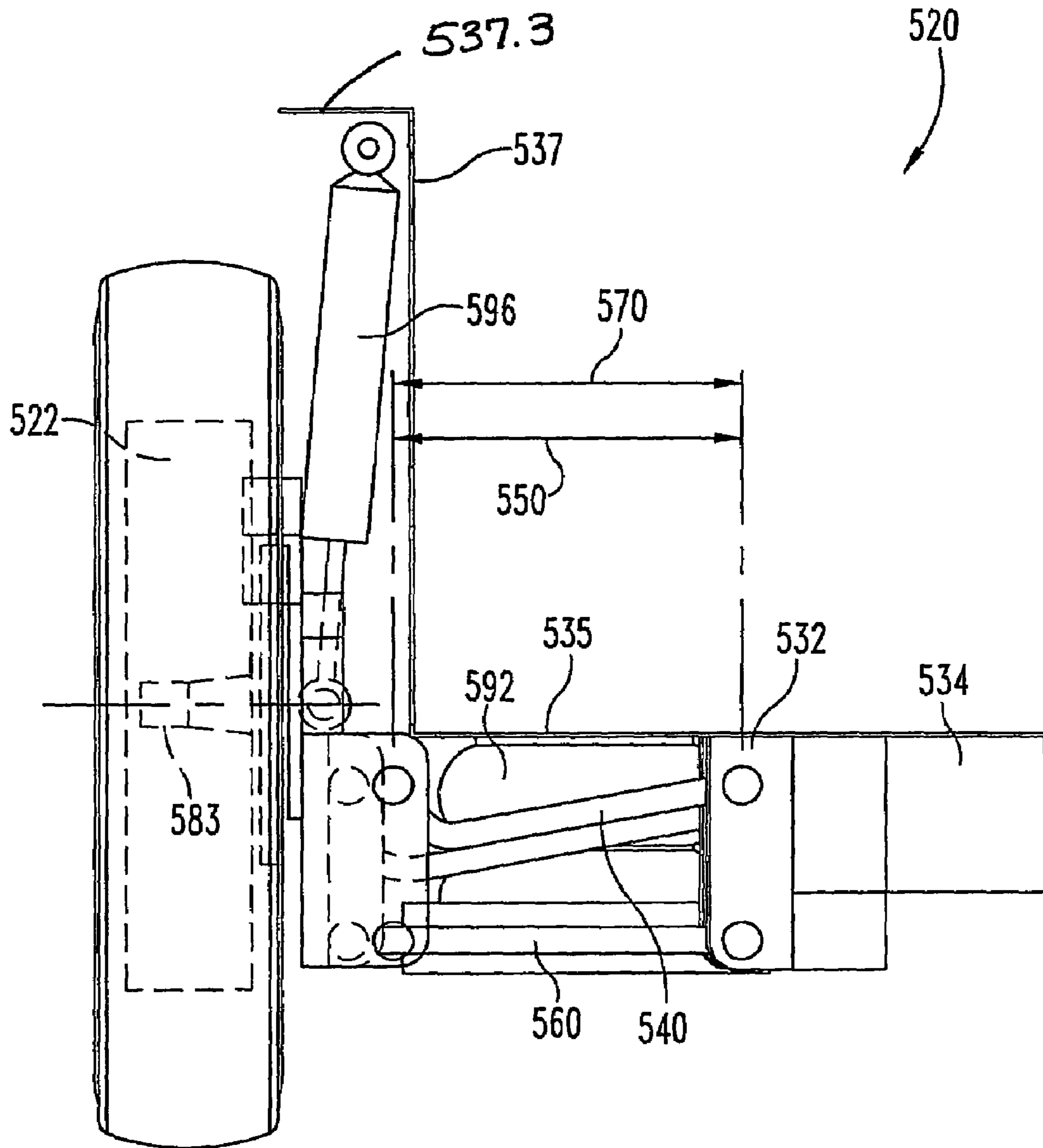

Fig. 22

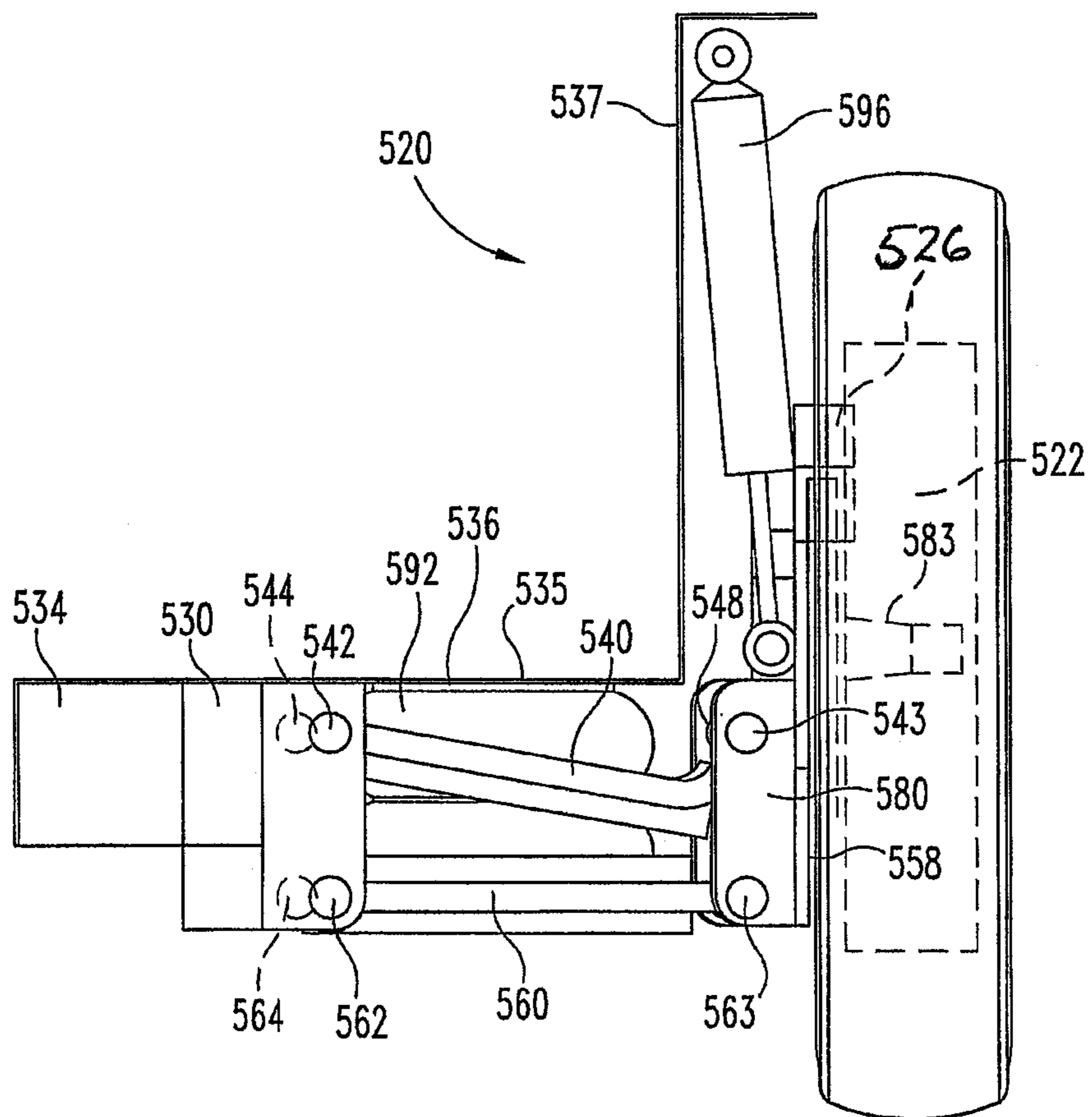

Fig. 23

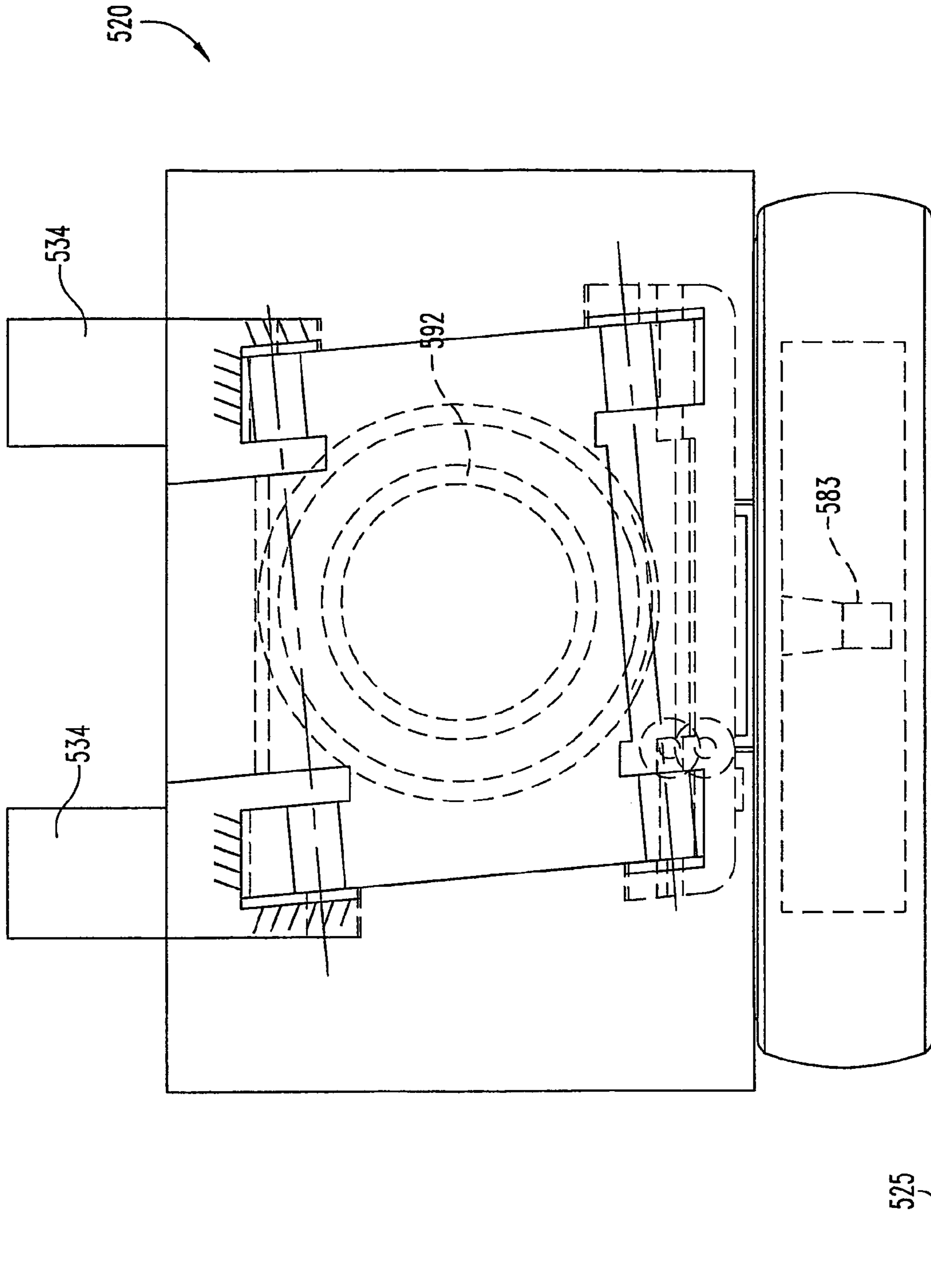

Fig. 24

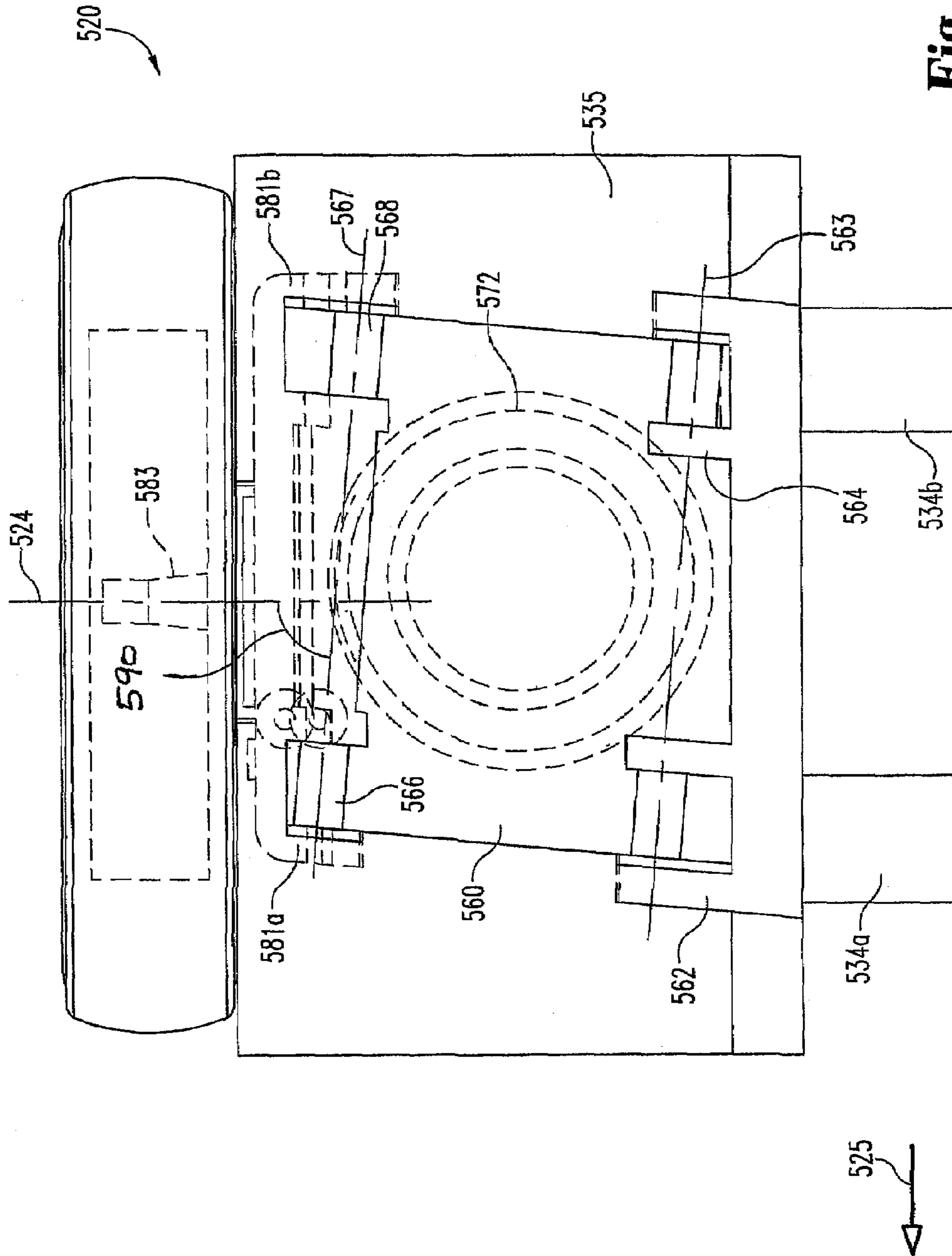

Fig. 25

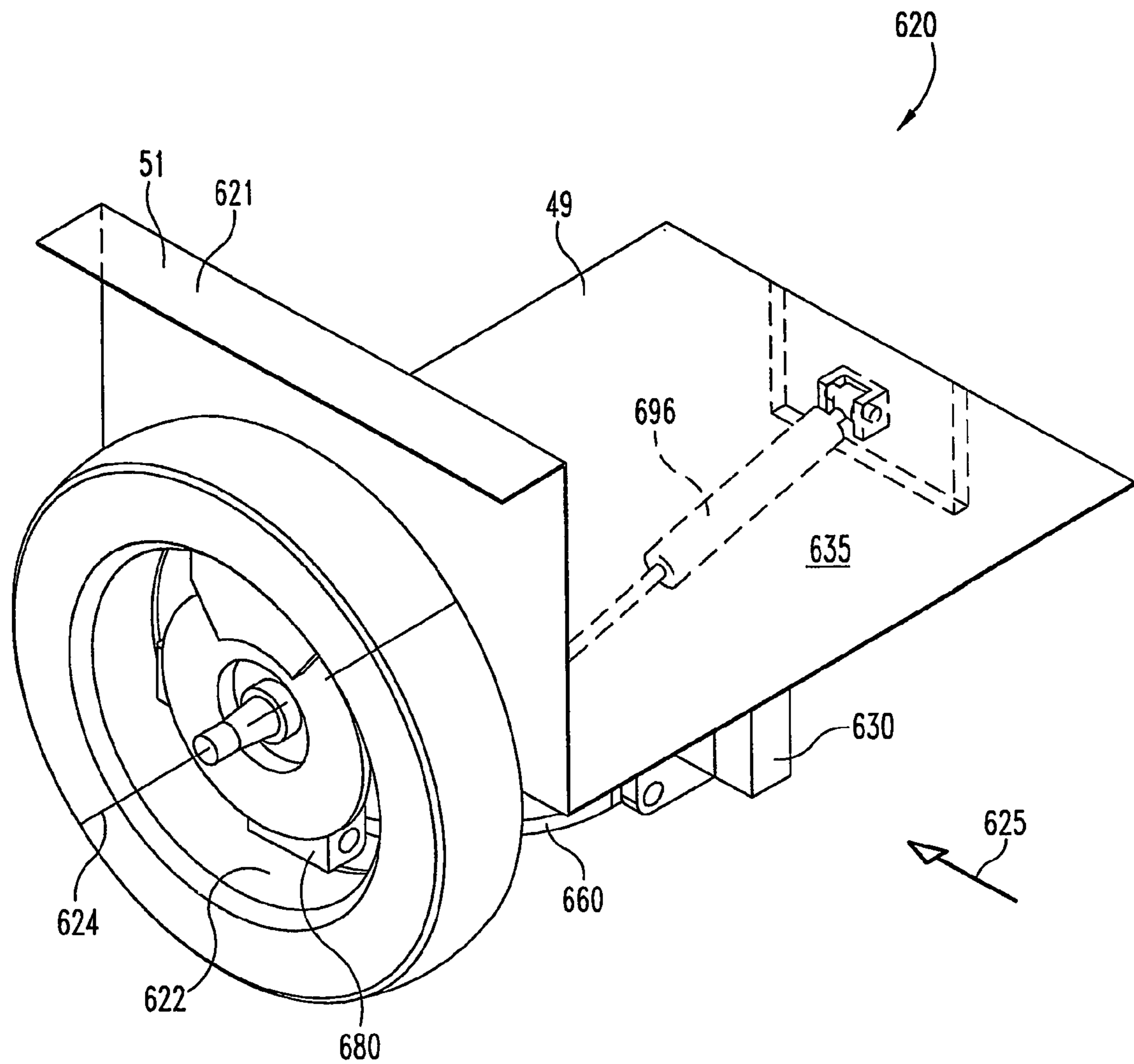

Fig. 26

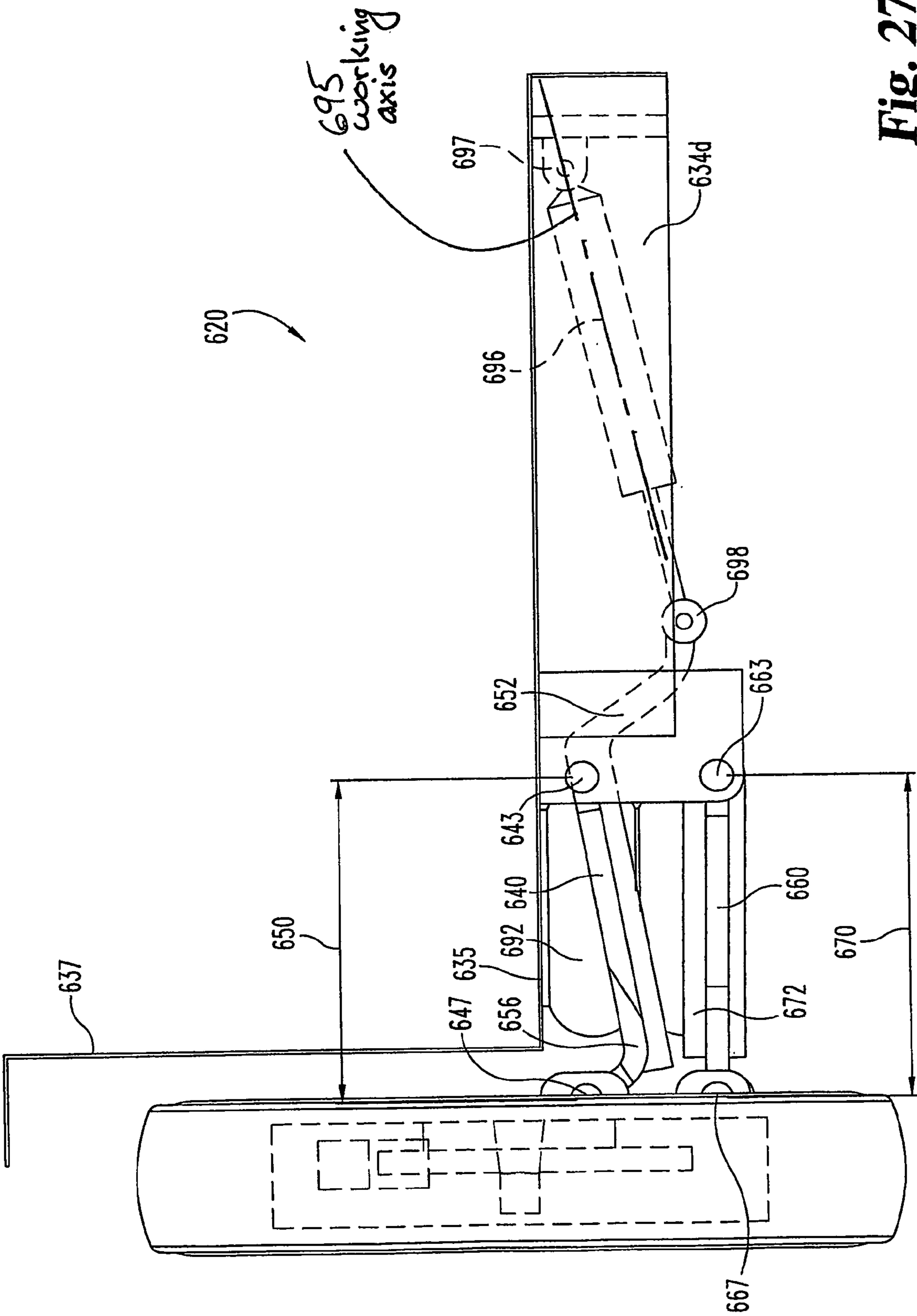

Fig. 27

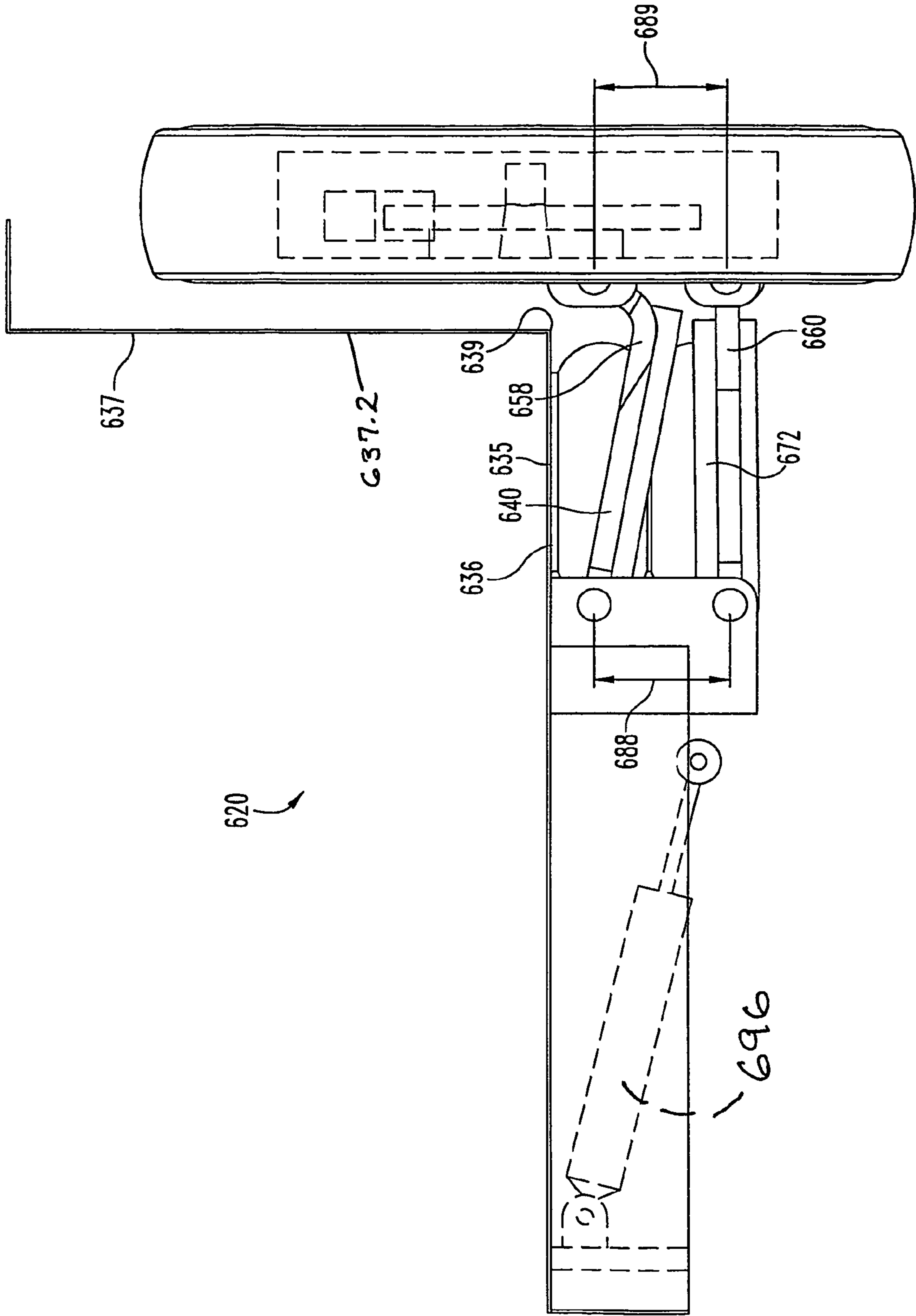

Fig. 28

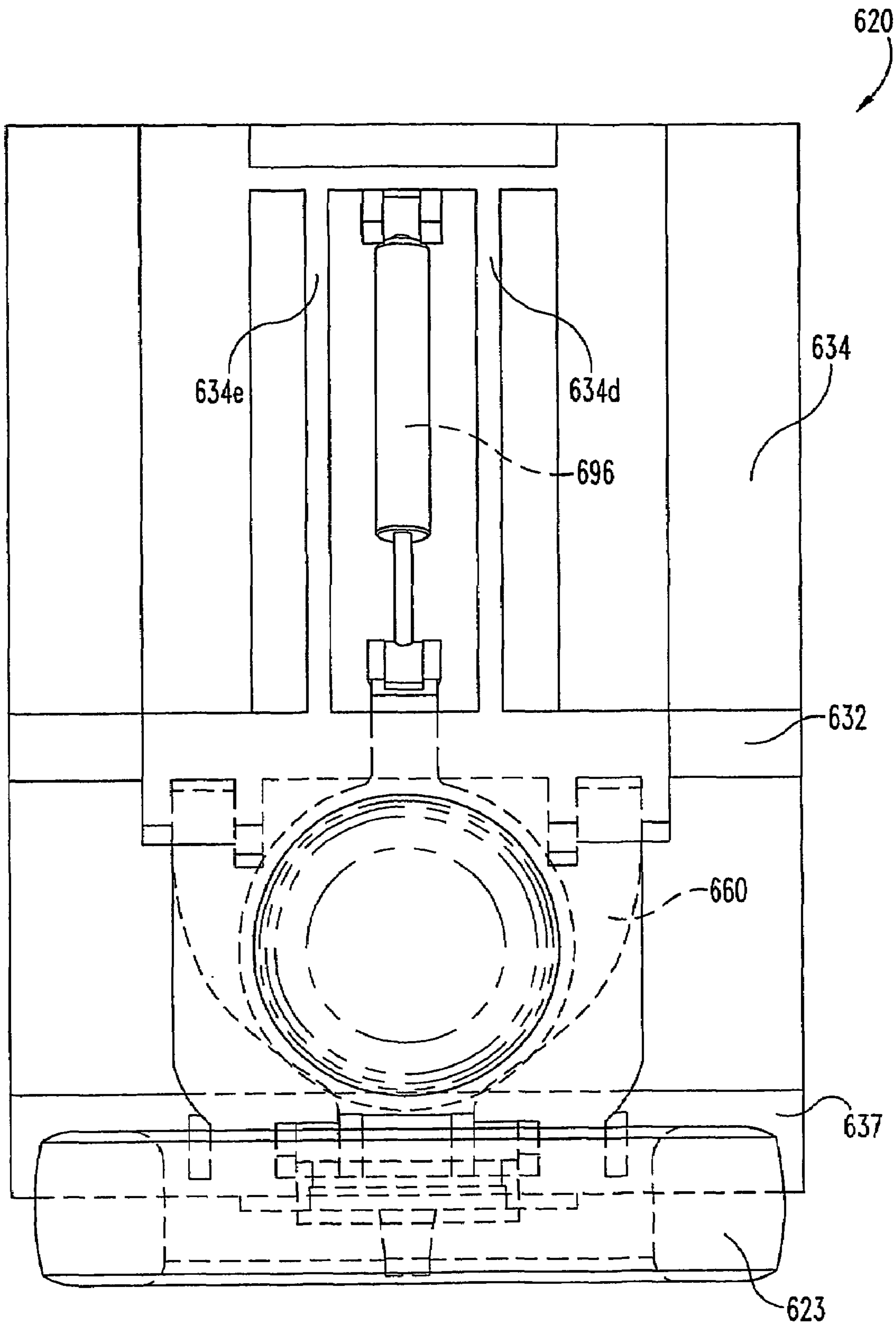

Fig. 29

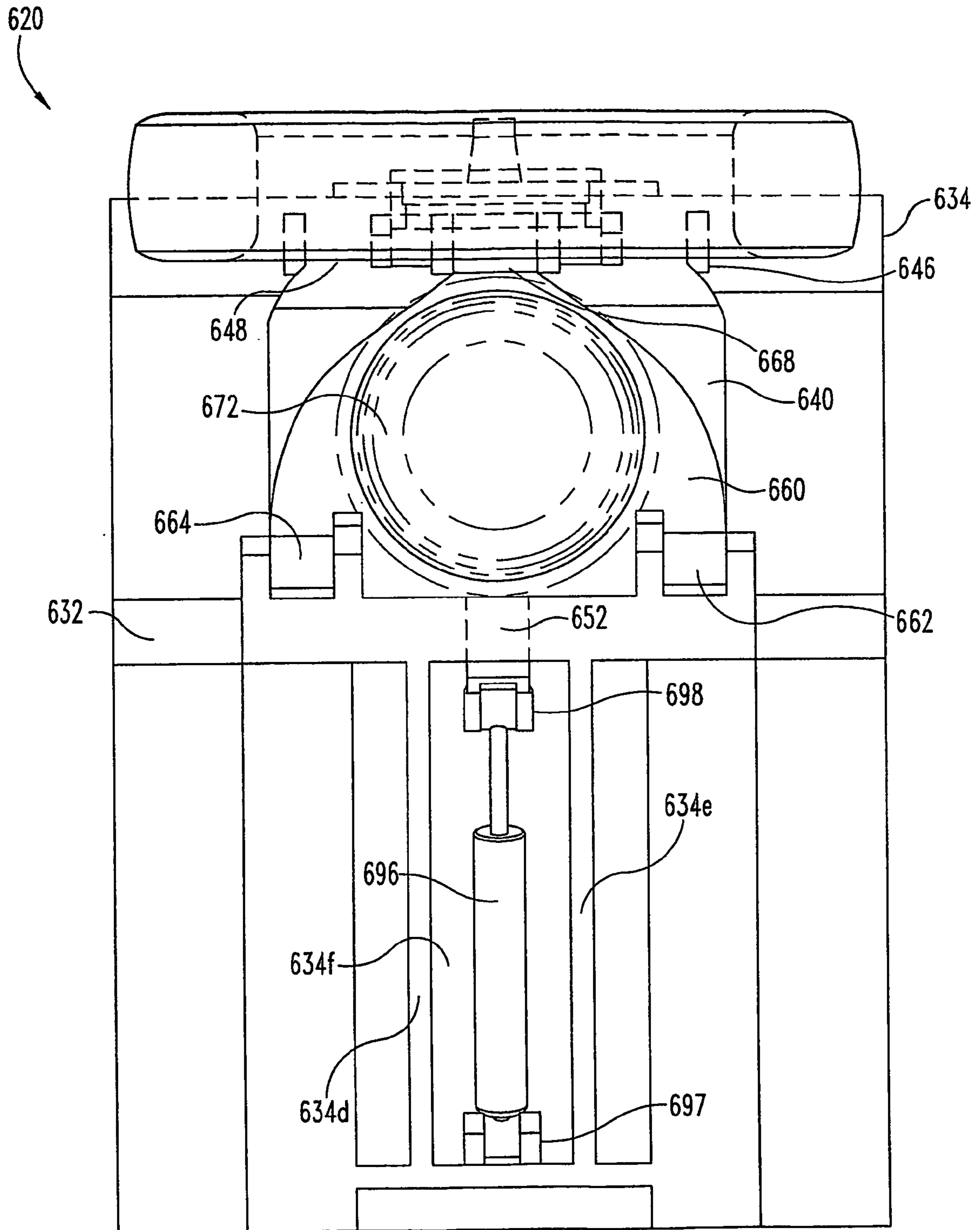
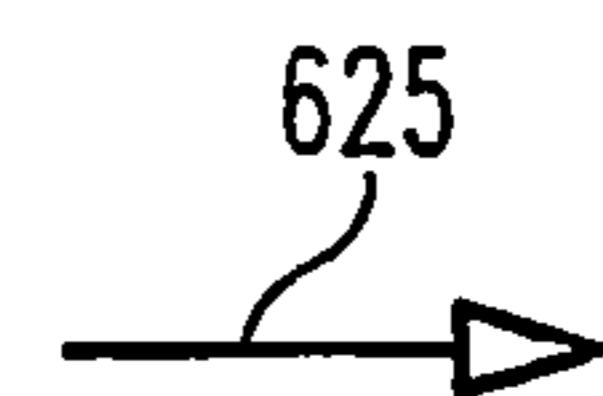

Fig. 30



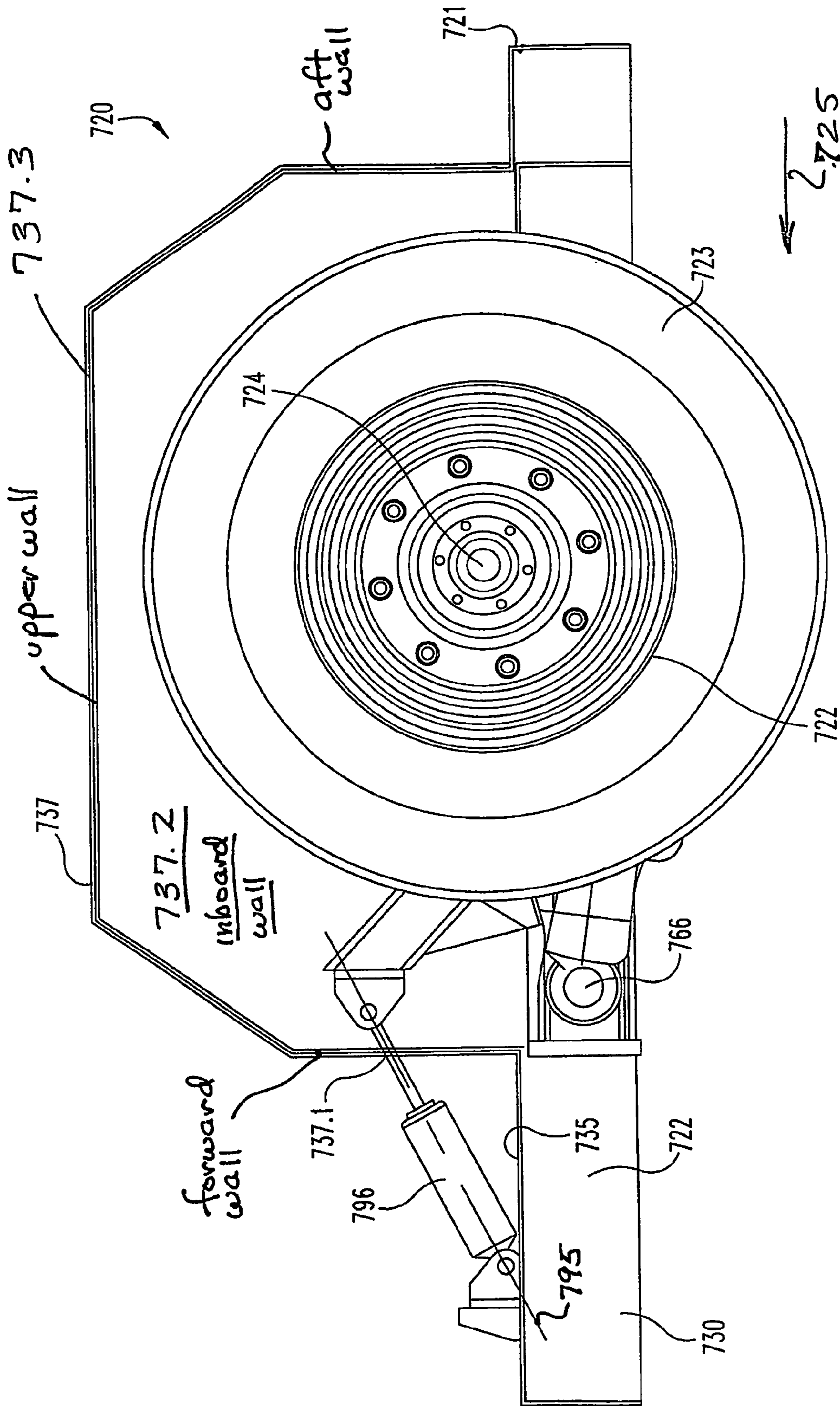

Fig. 31

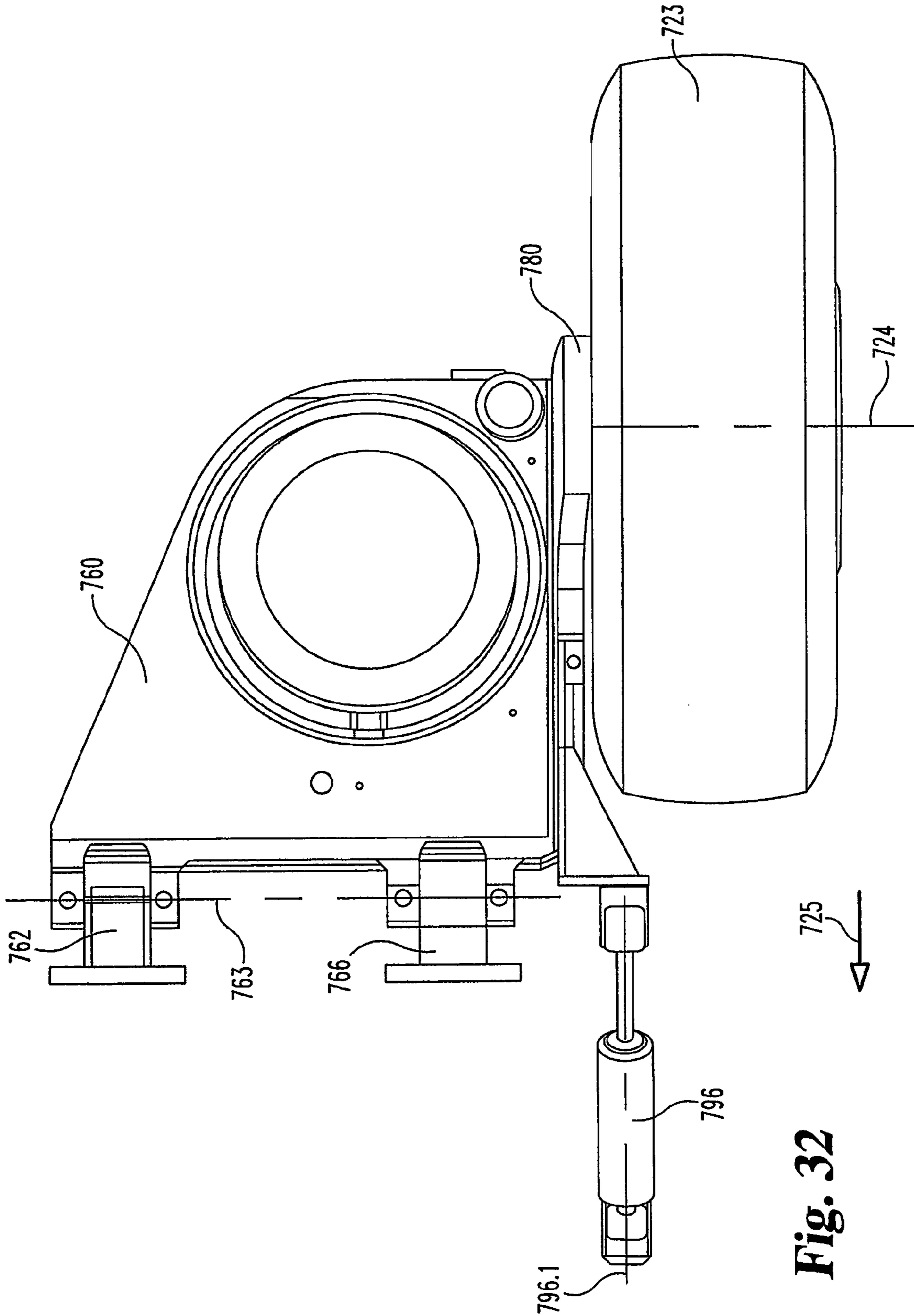

Fig. 32

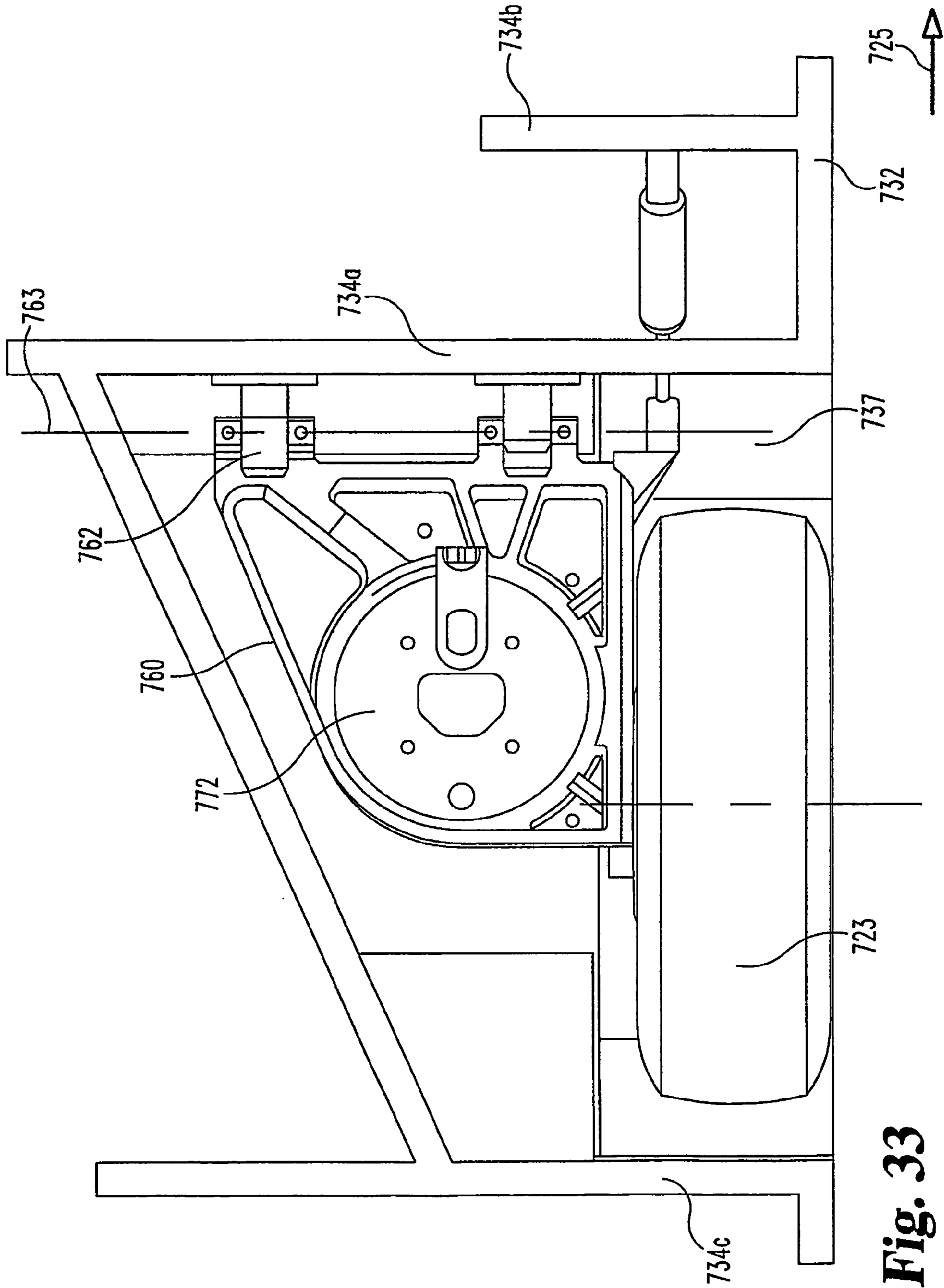

Fig. 33

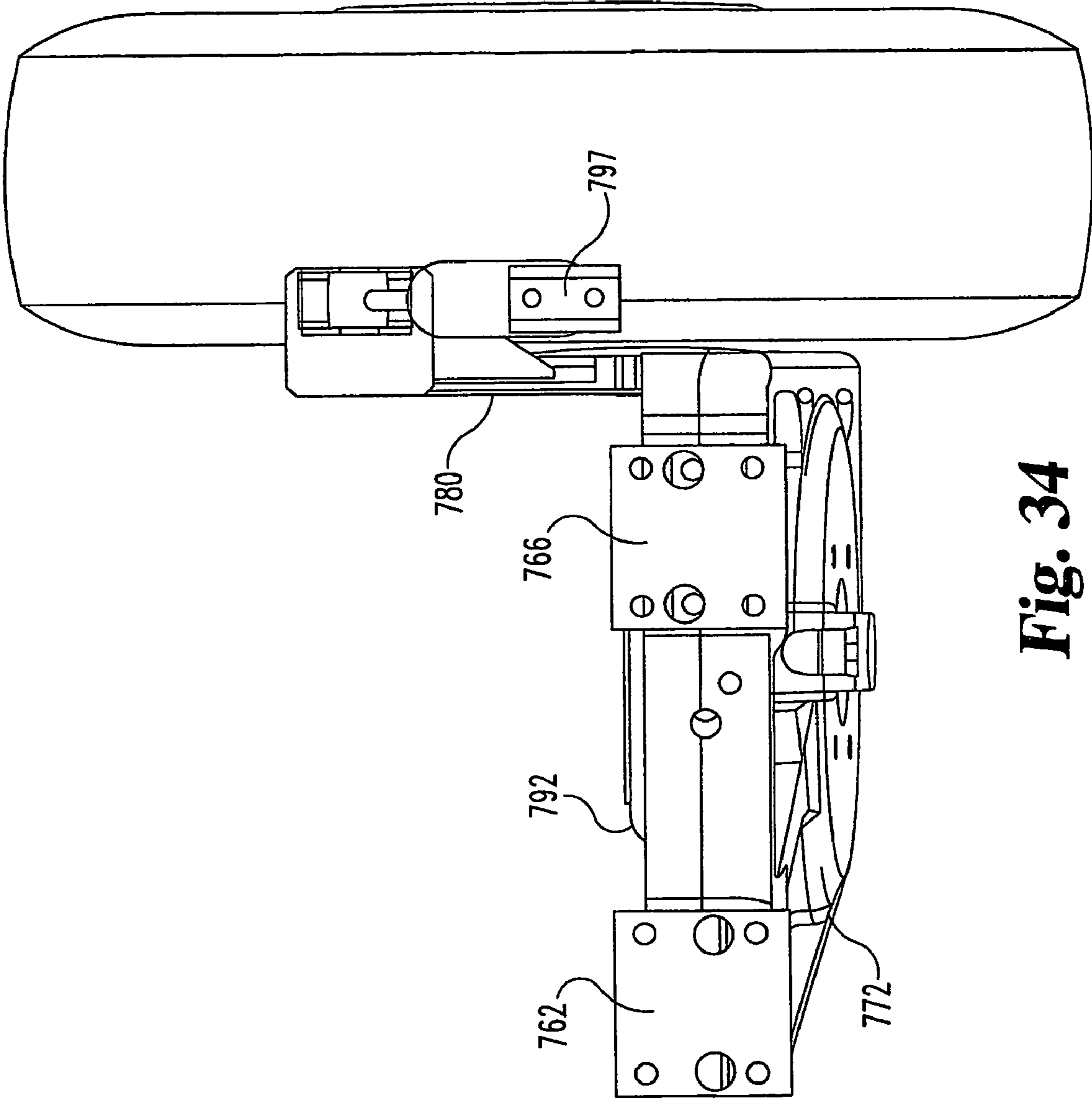

Fig. 34

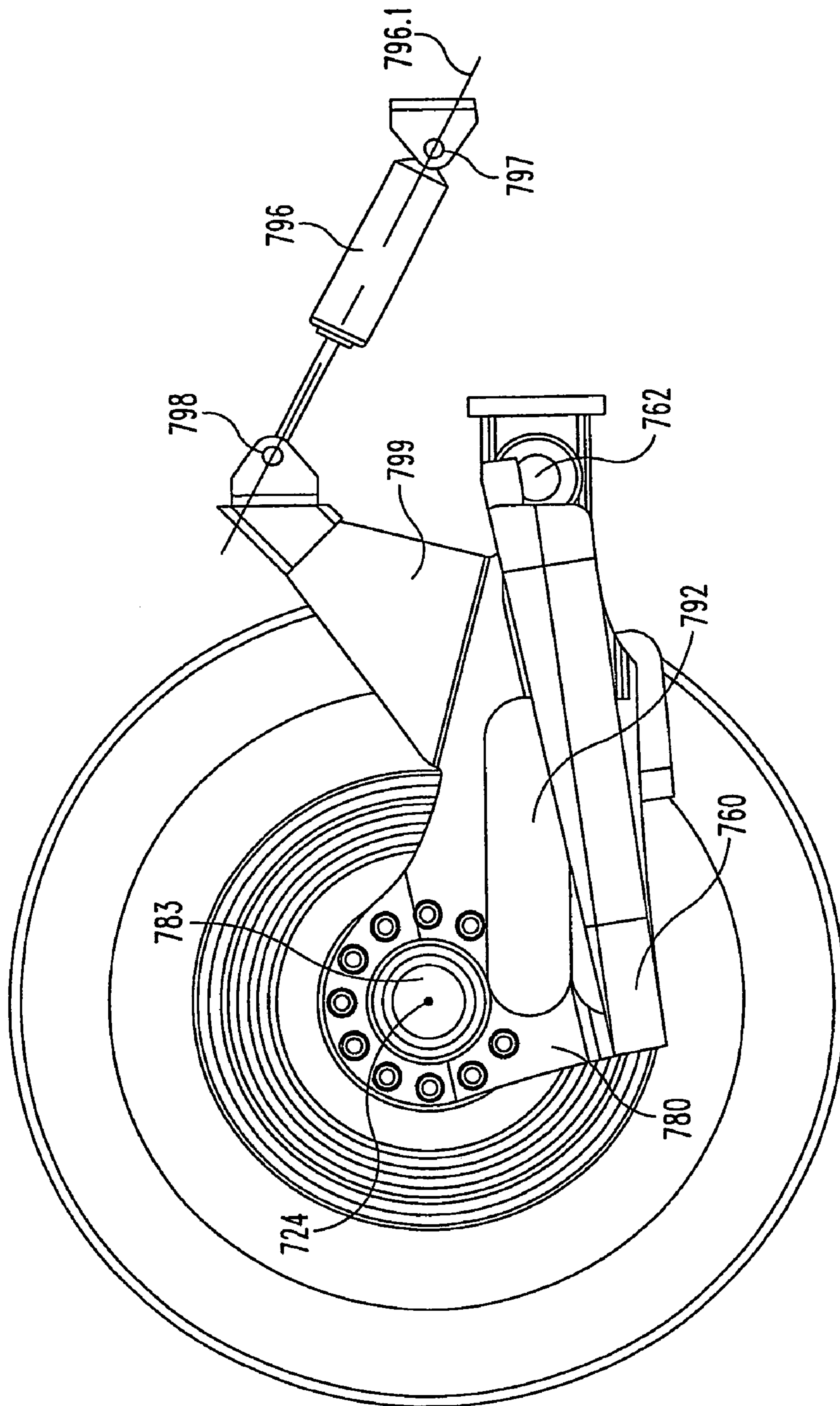

Fig. 35

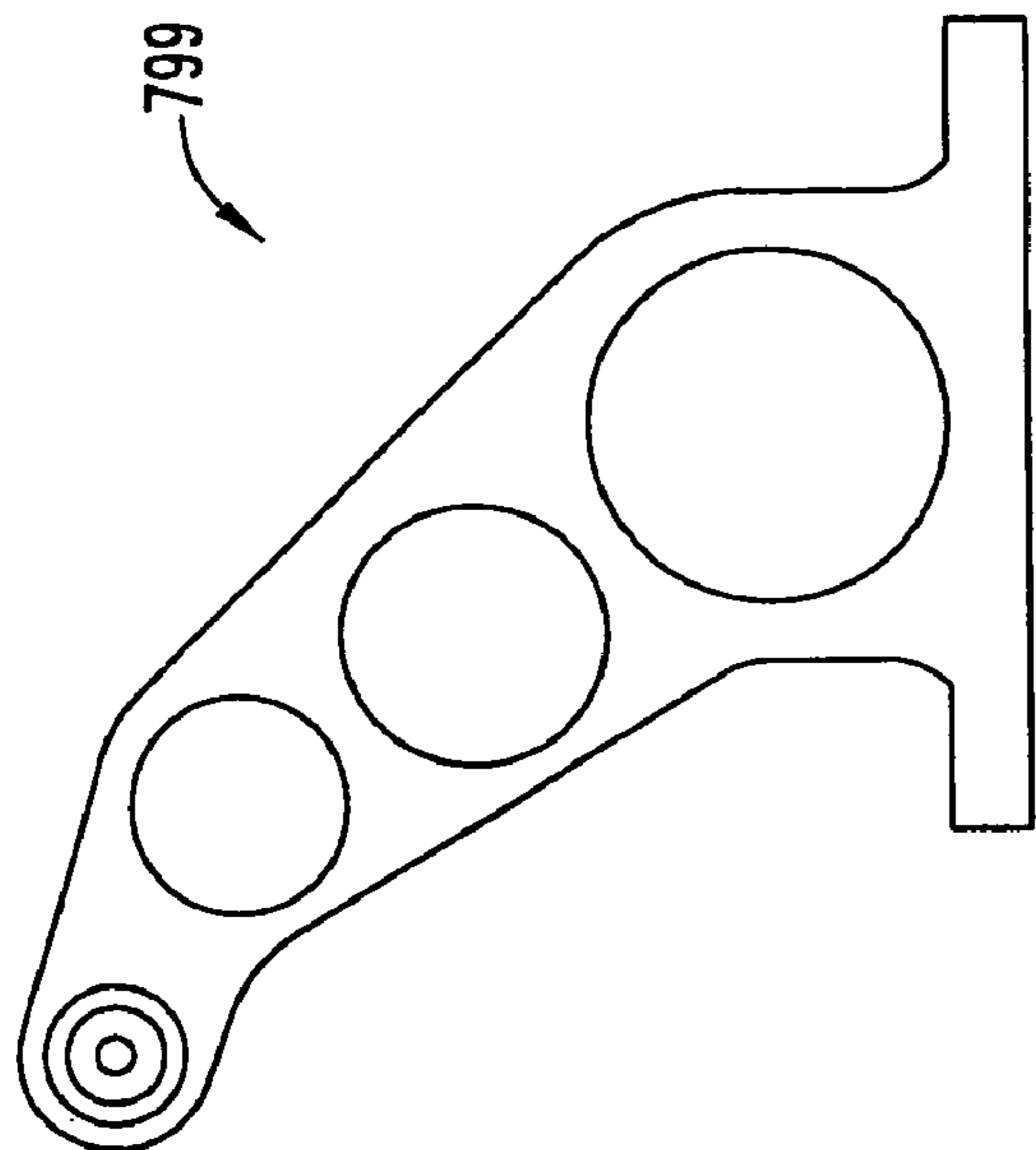

Fig. 36b

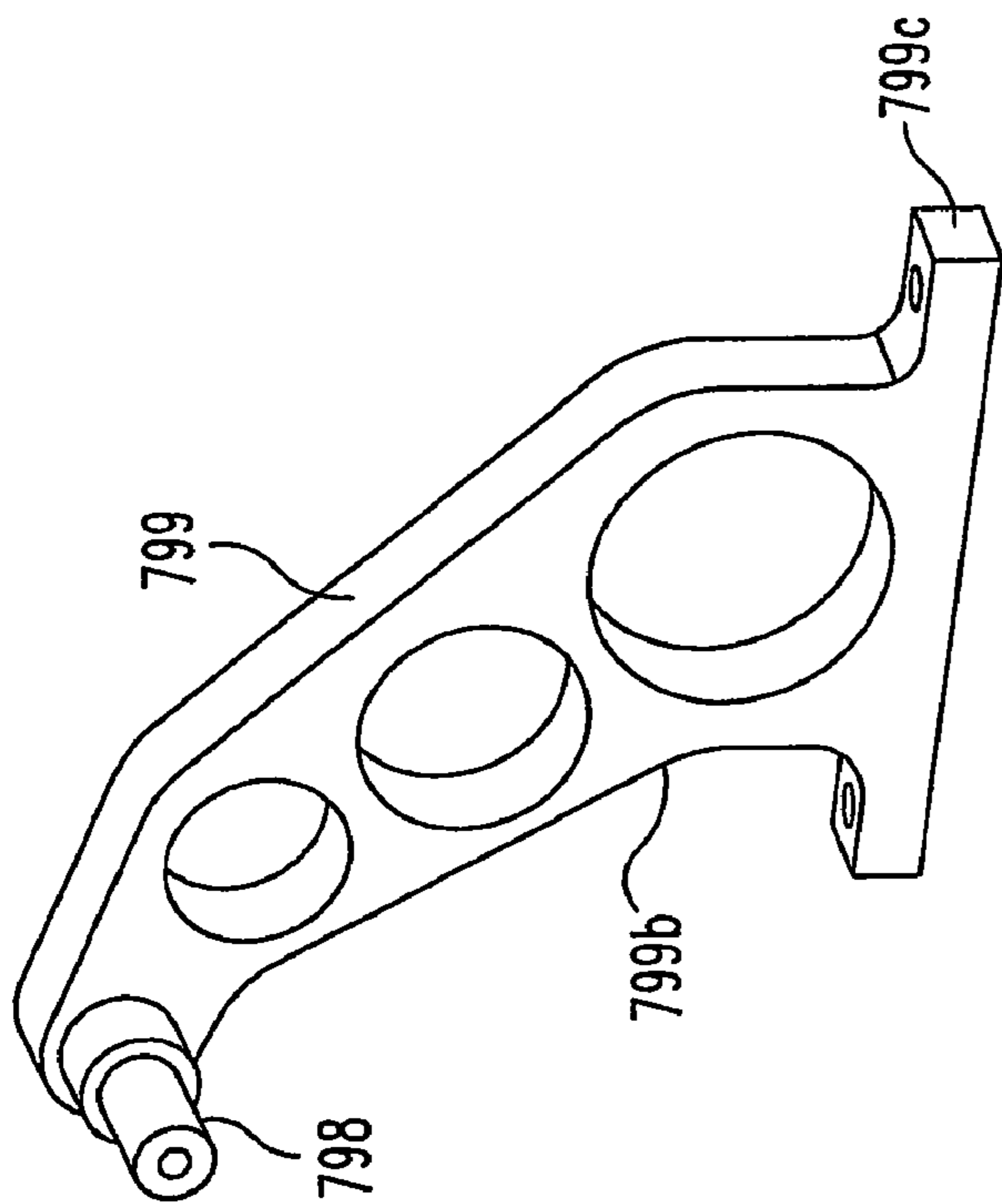

Fig. 36a

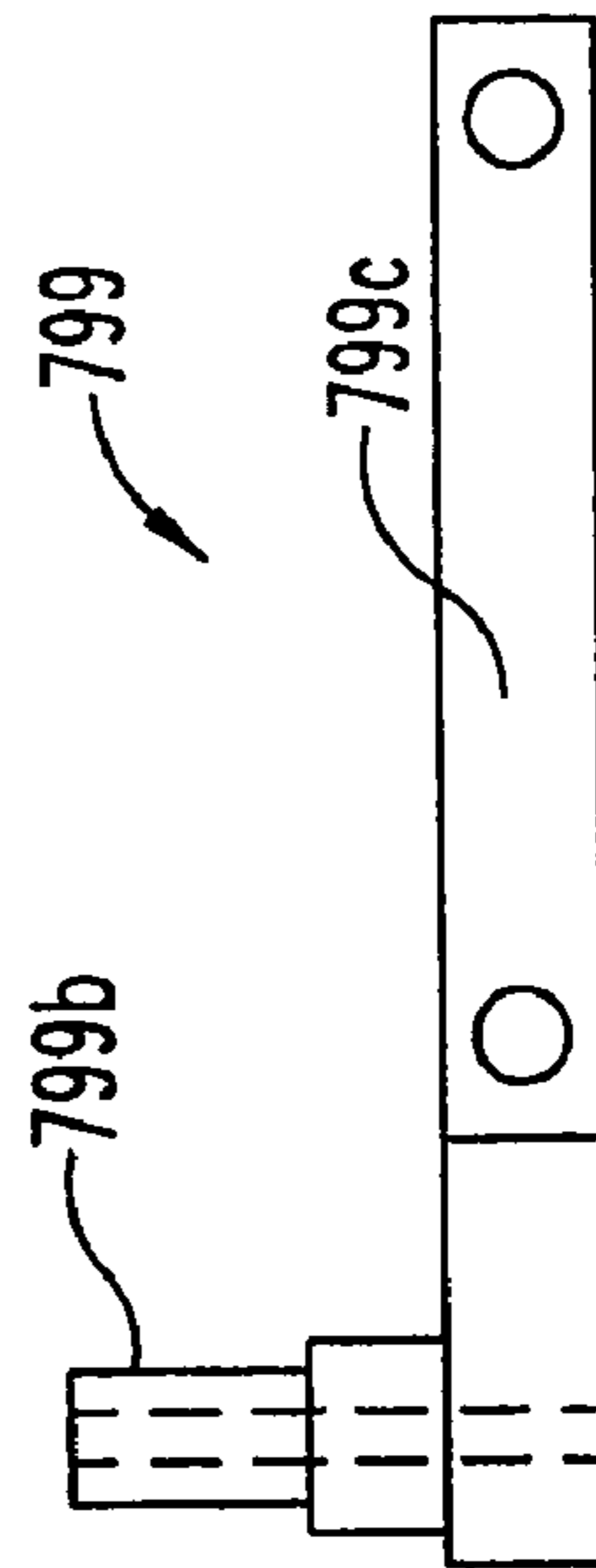

Fig. 36c

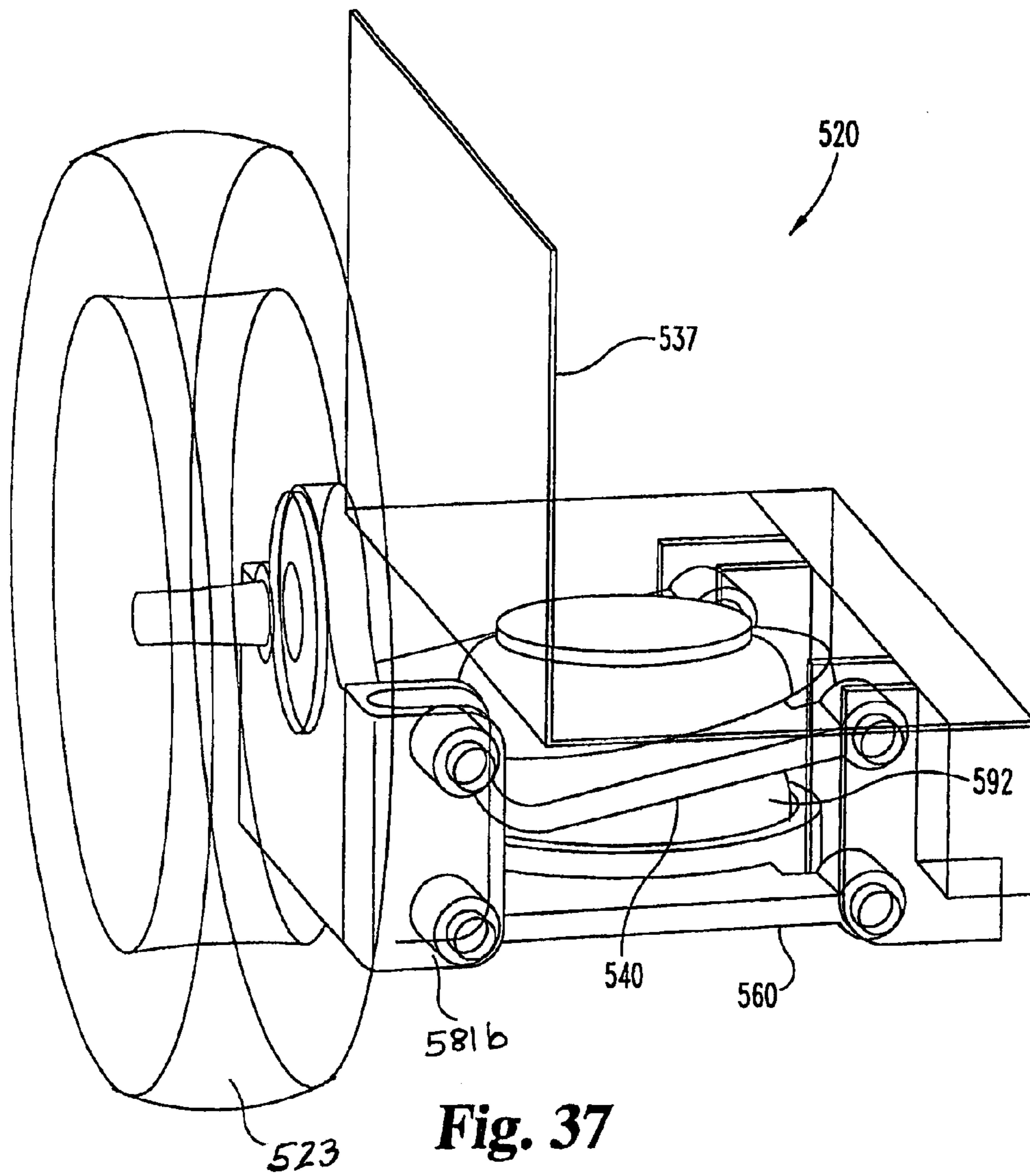

Fig. 37

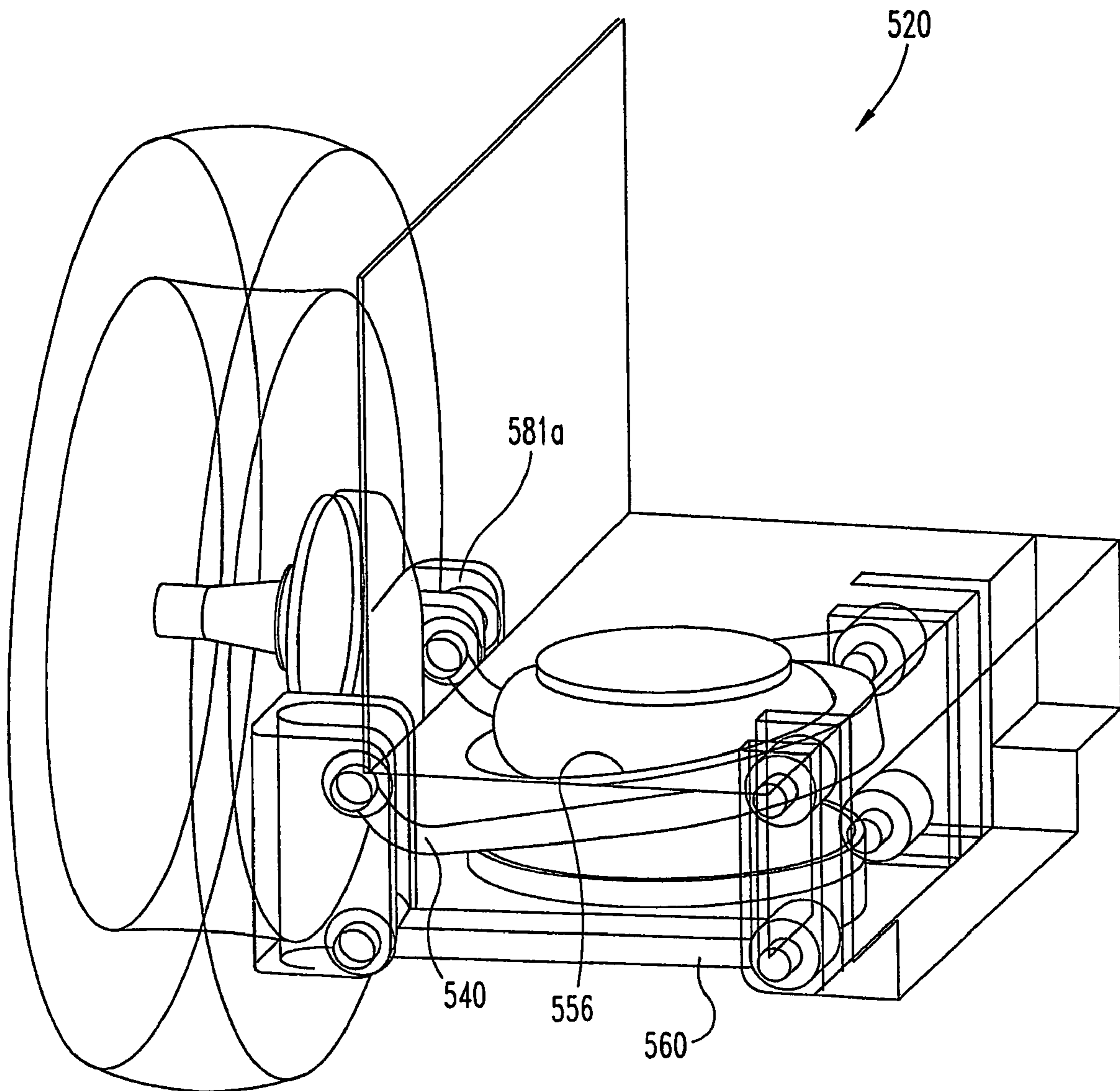

Fig. 38

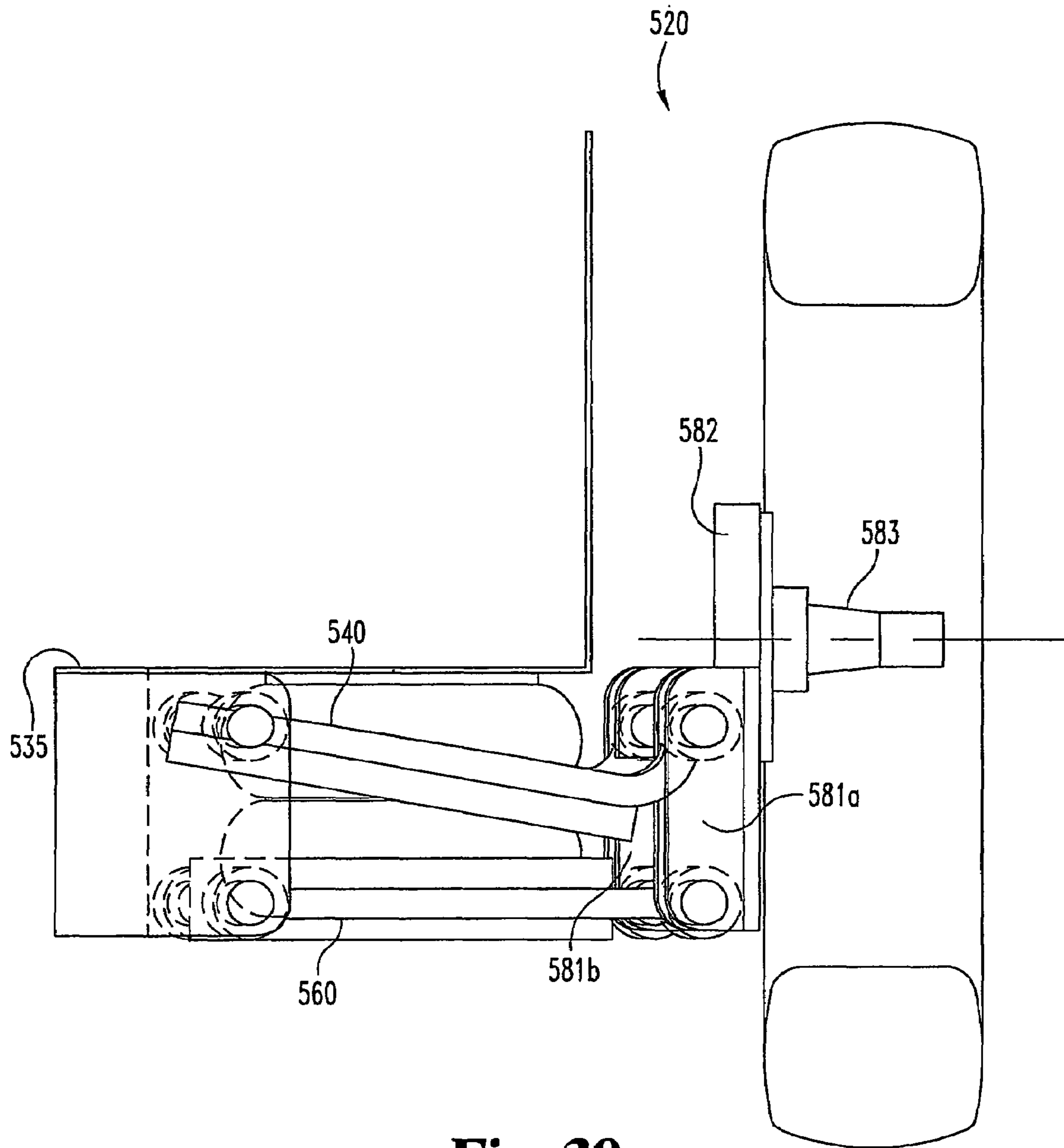

Fig. 39

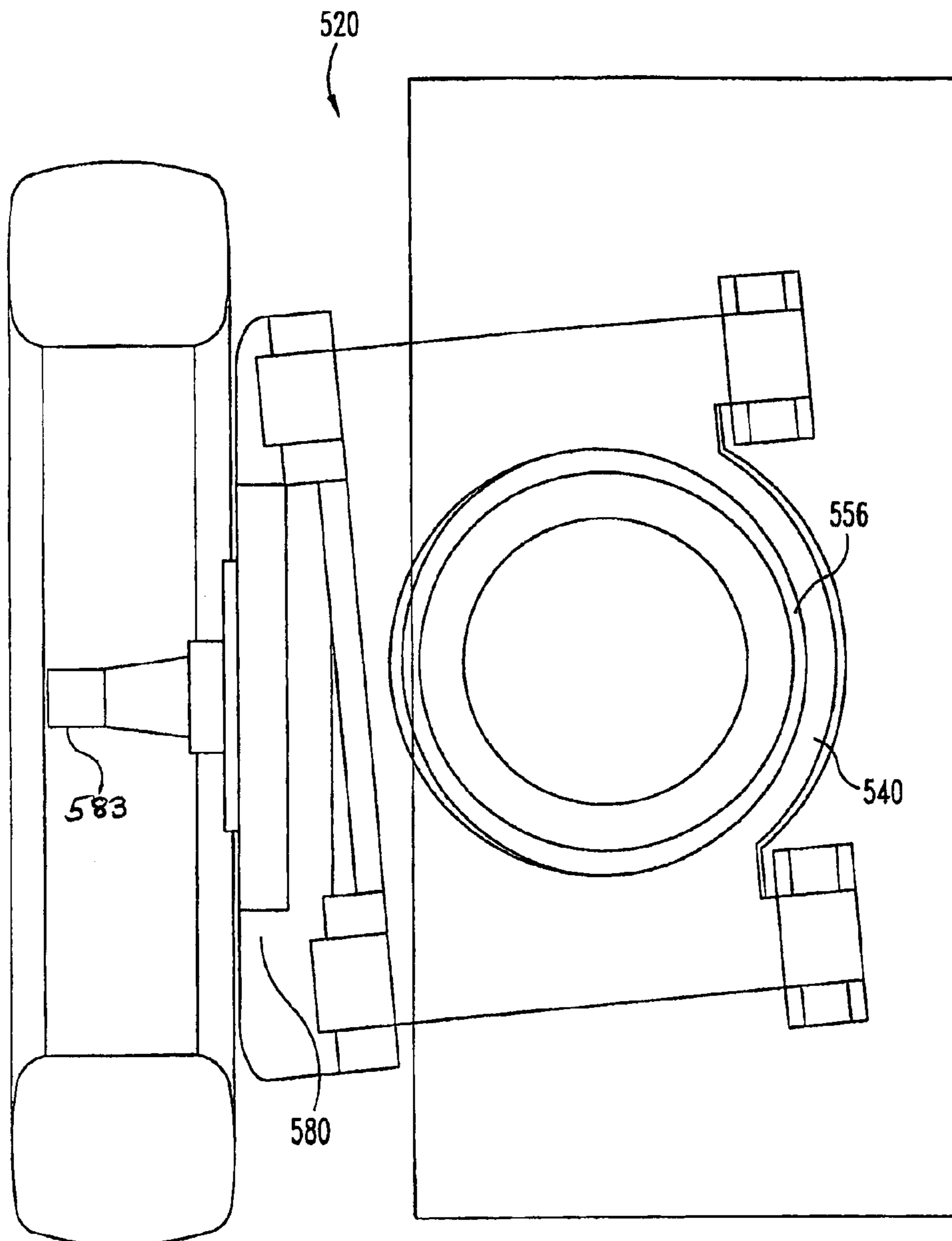

Fig. 40

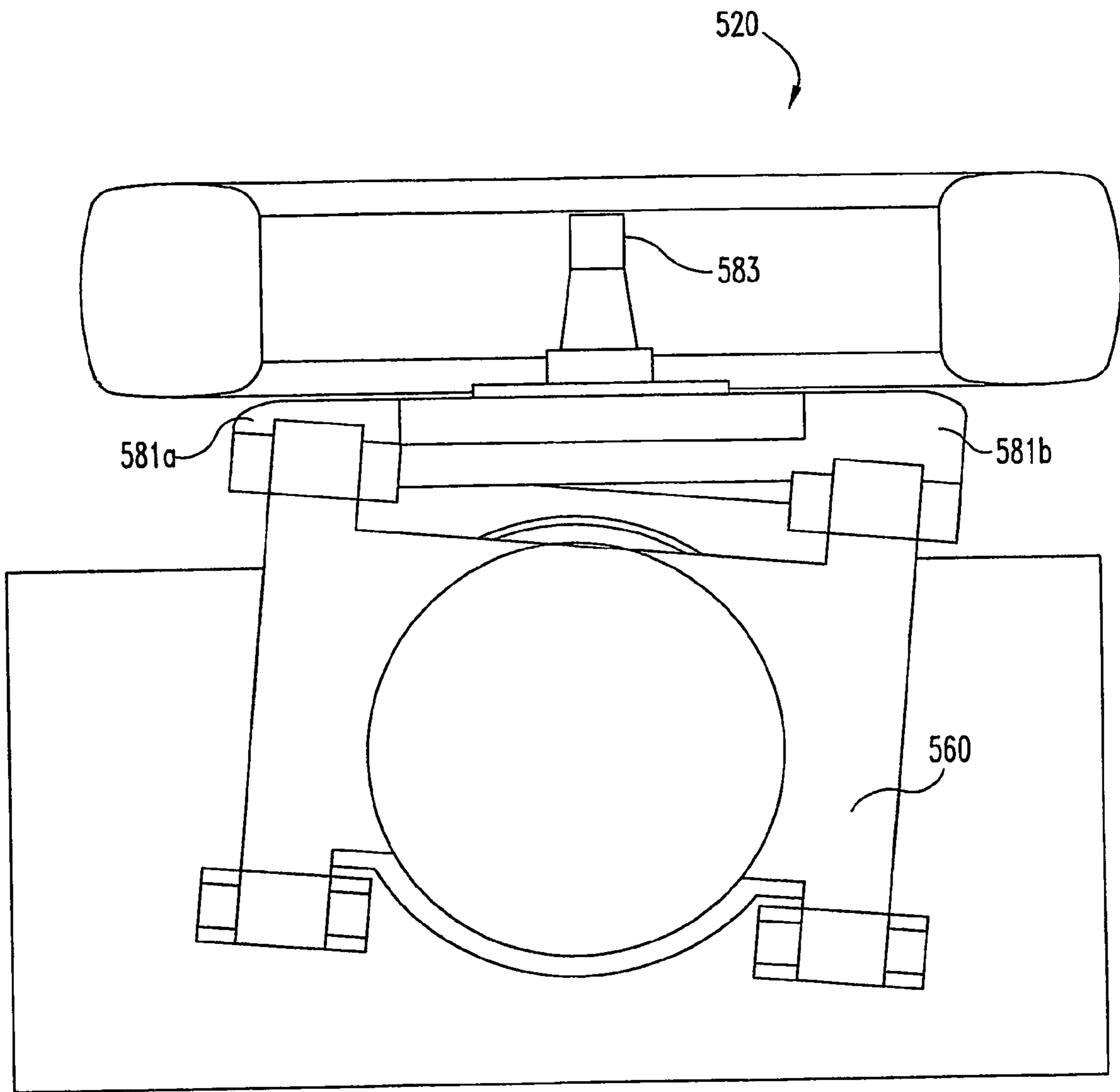

Fig. 41

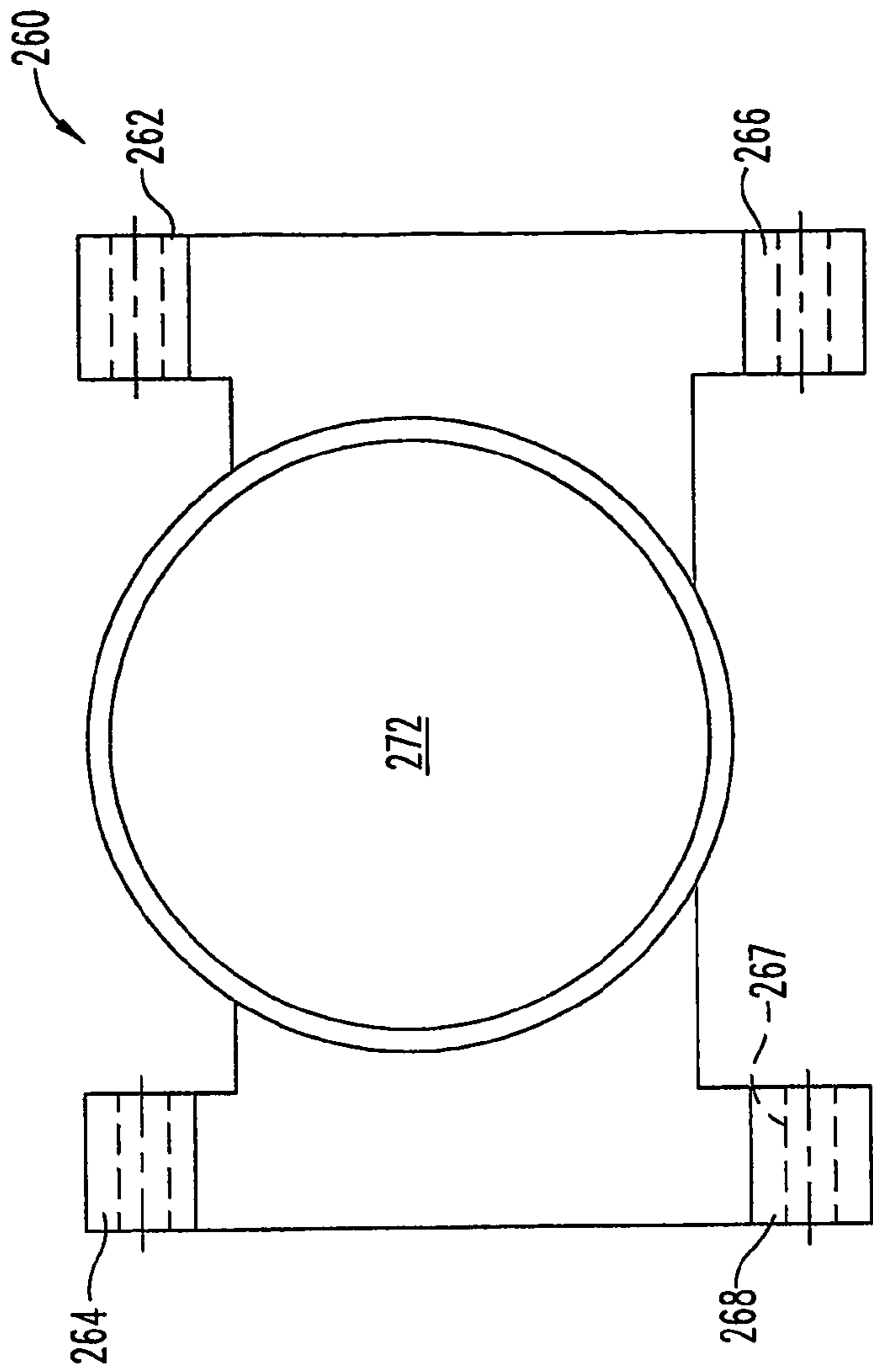

Fig. 42a

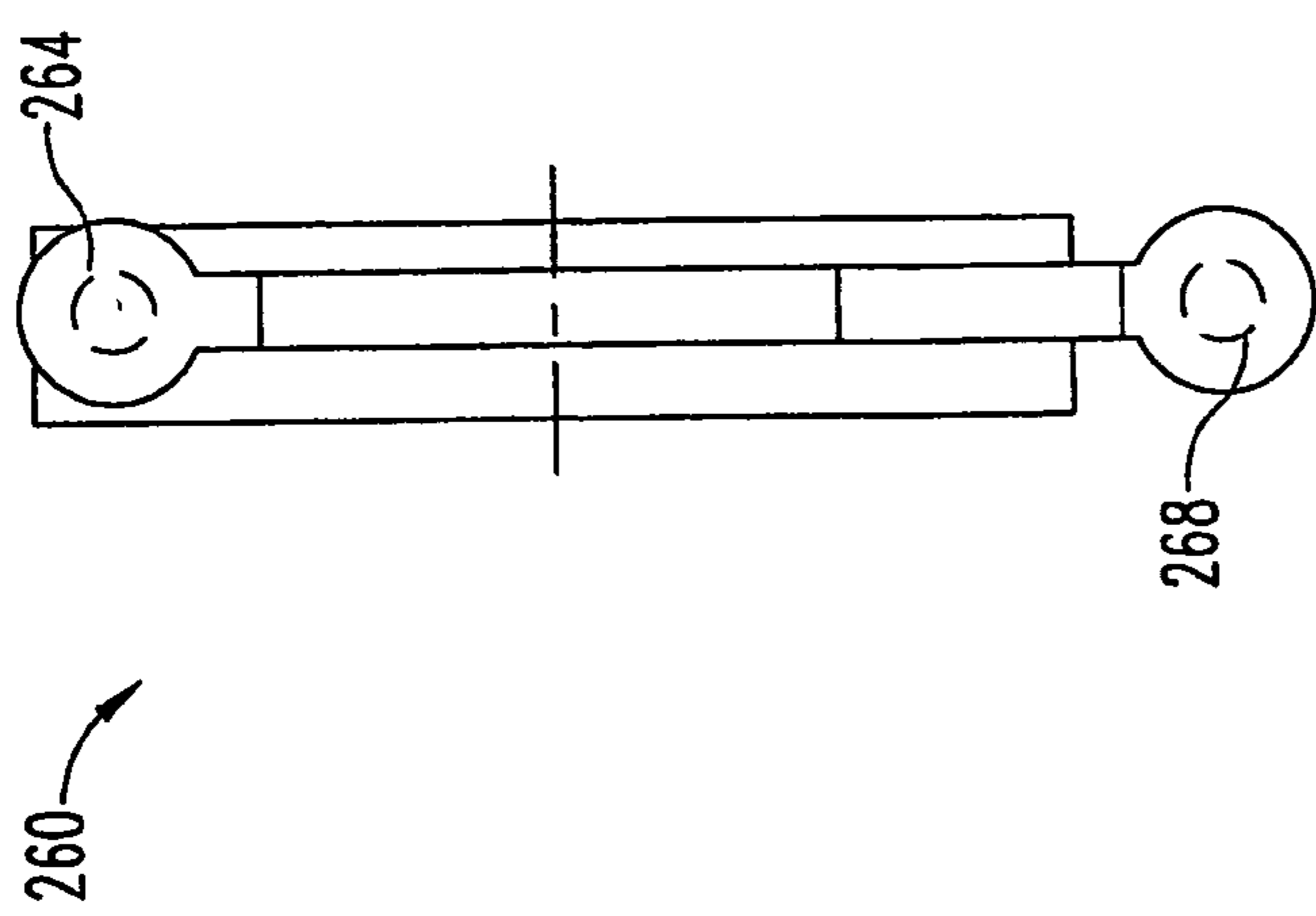

Fig. 42b

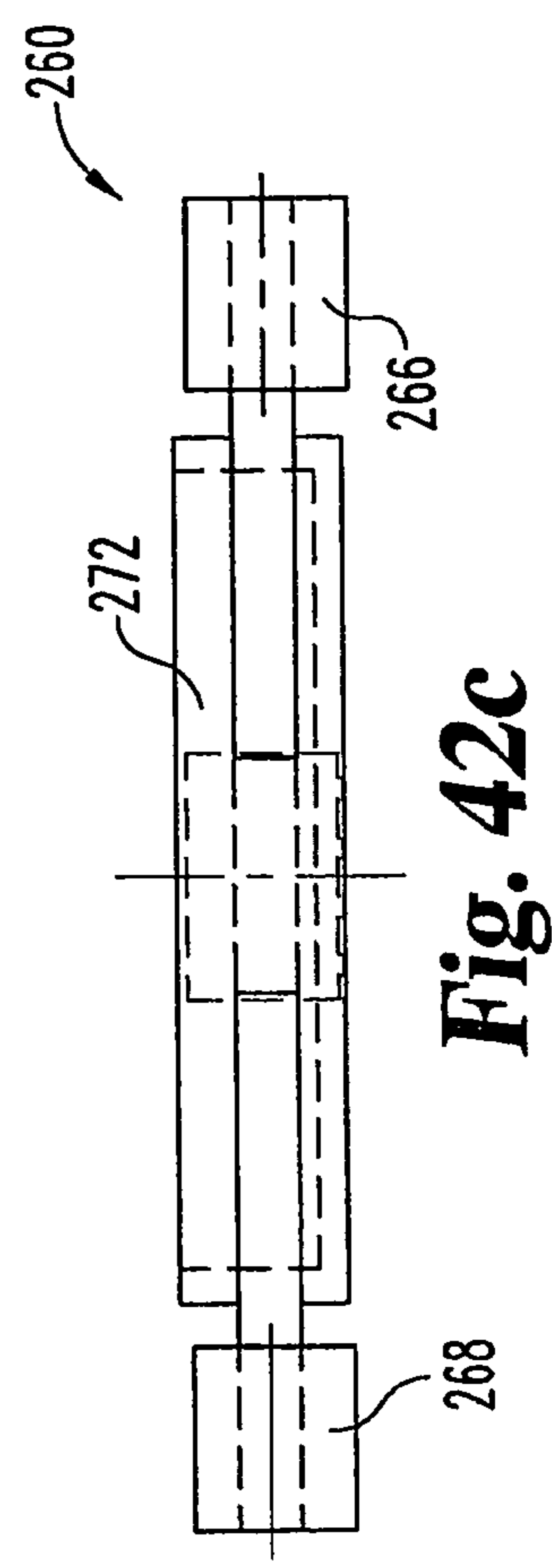
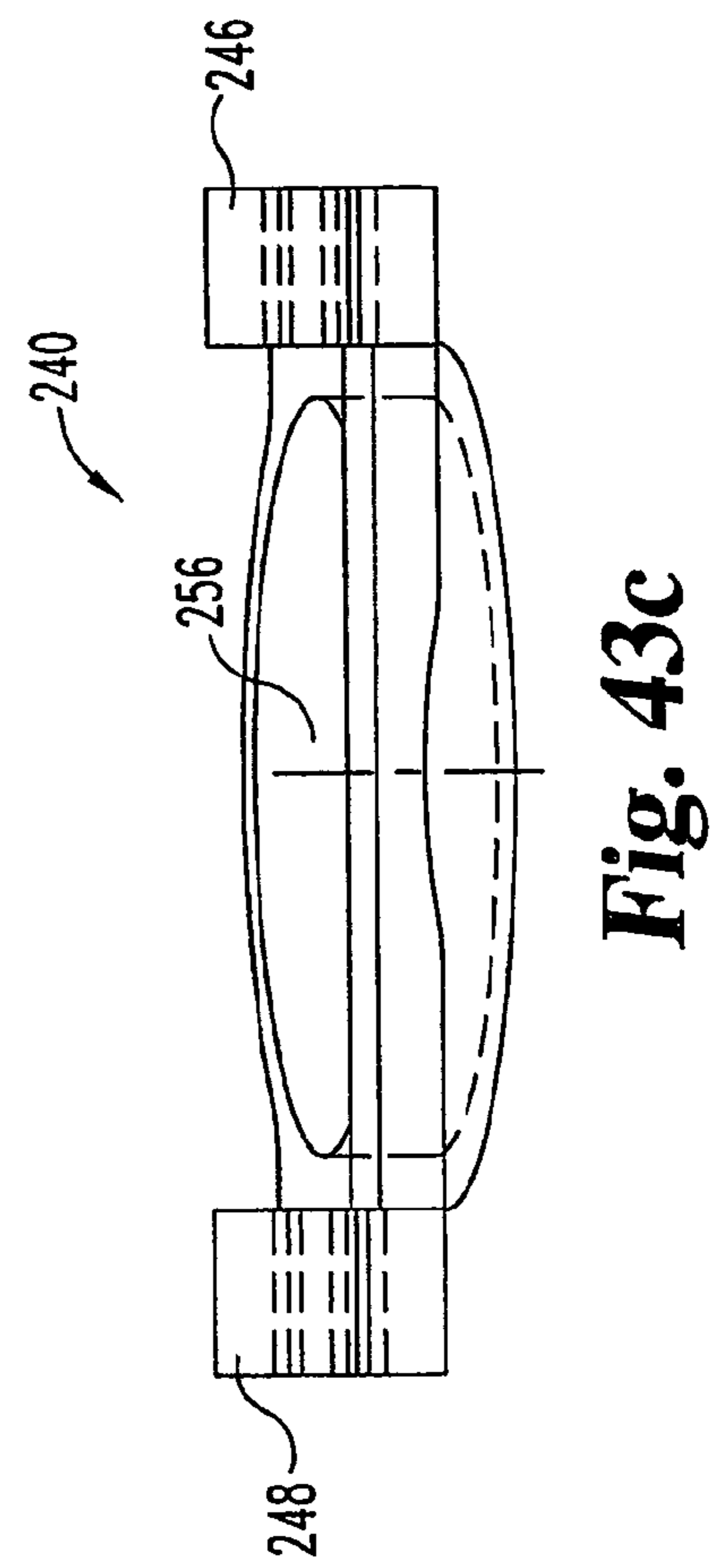
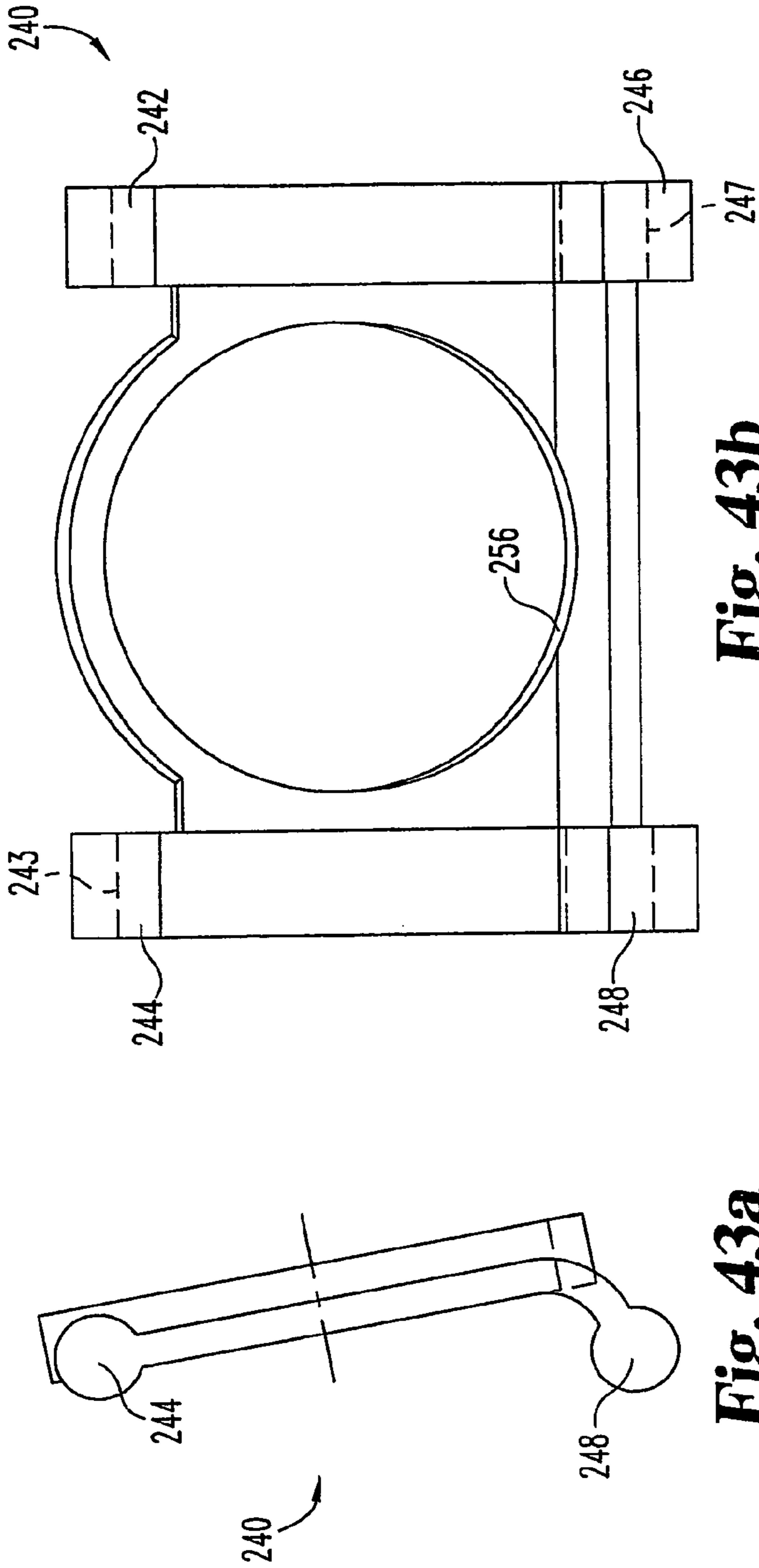

Fig. 42c



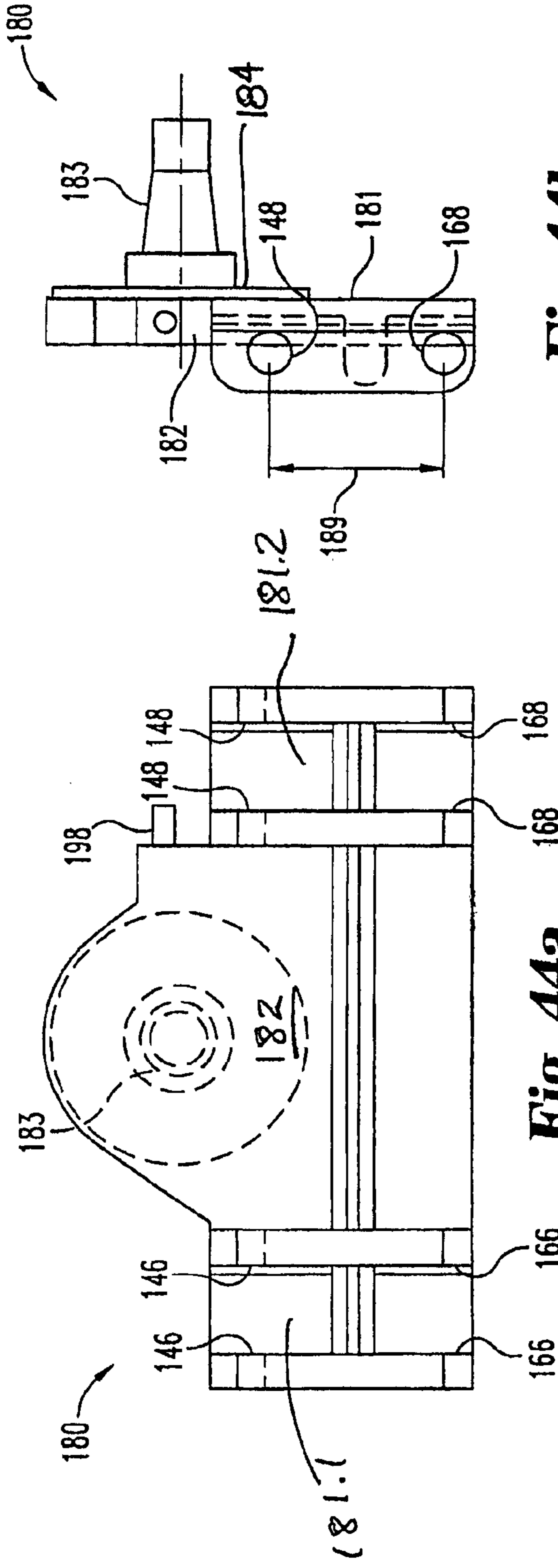

Fig. 44a

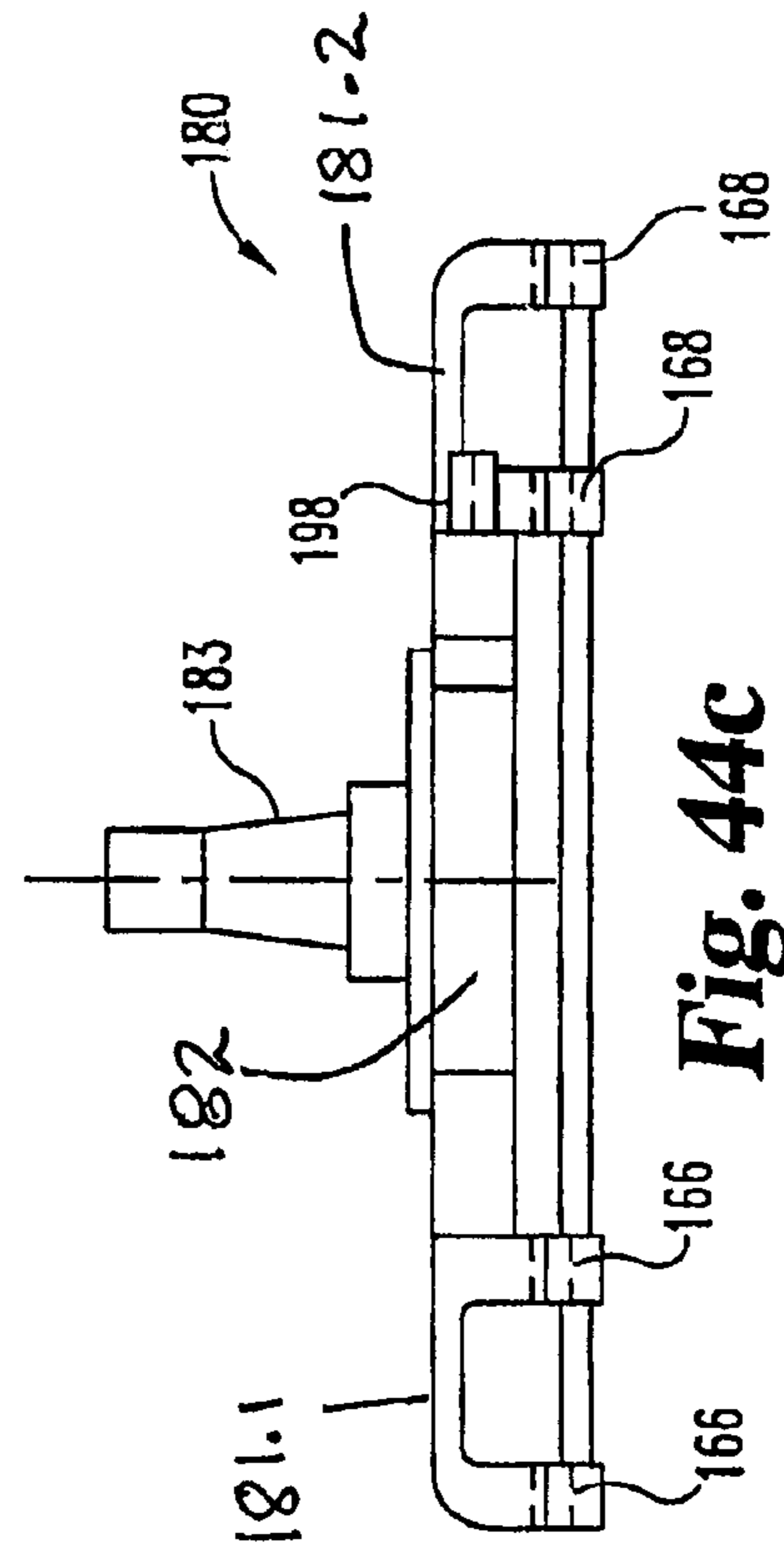

Fig. 44c

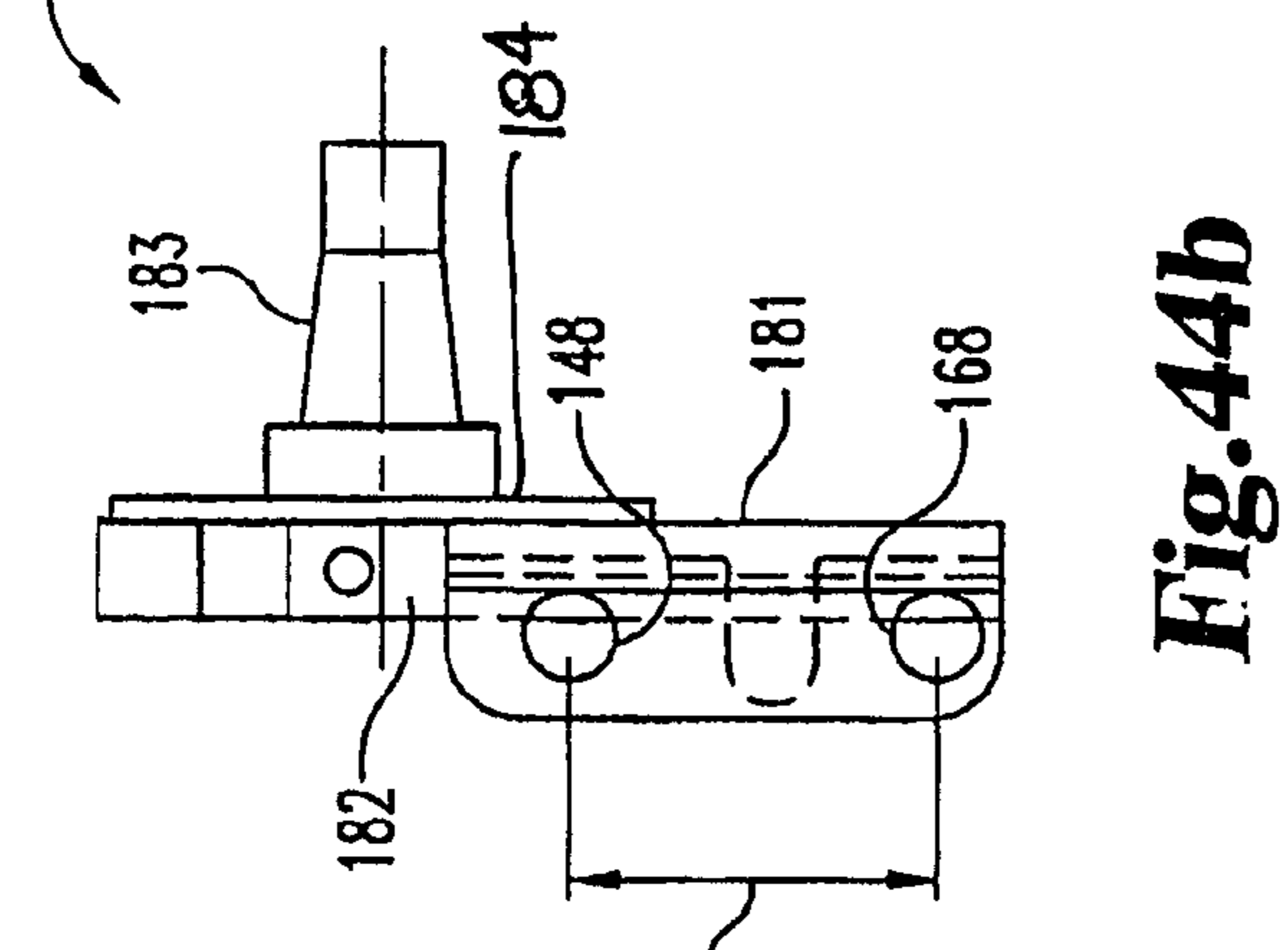

Fig. 44b

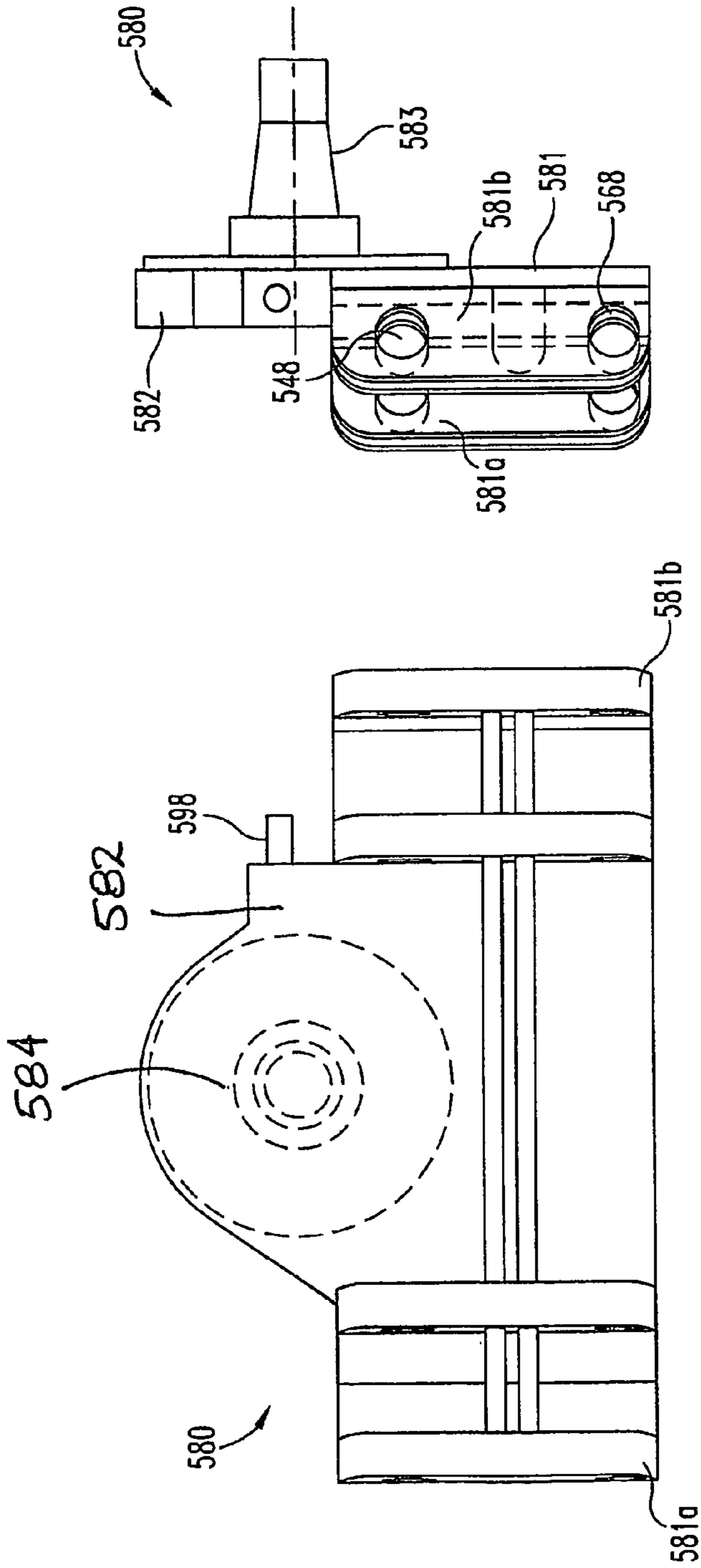

Fig. 45a

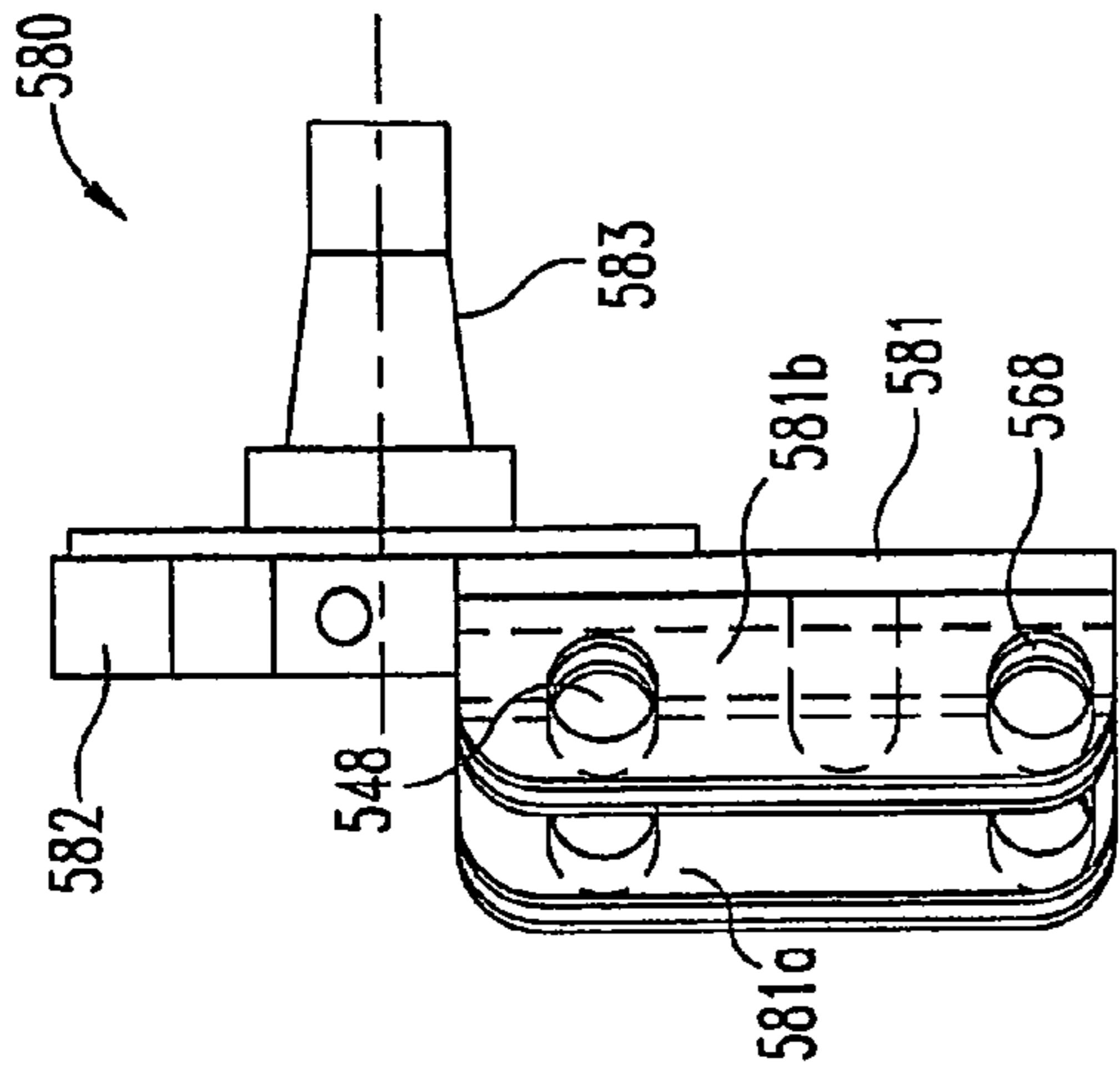

Fig. 45c

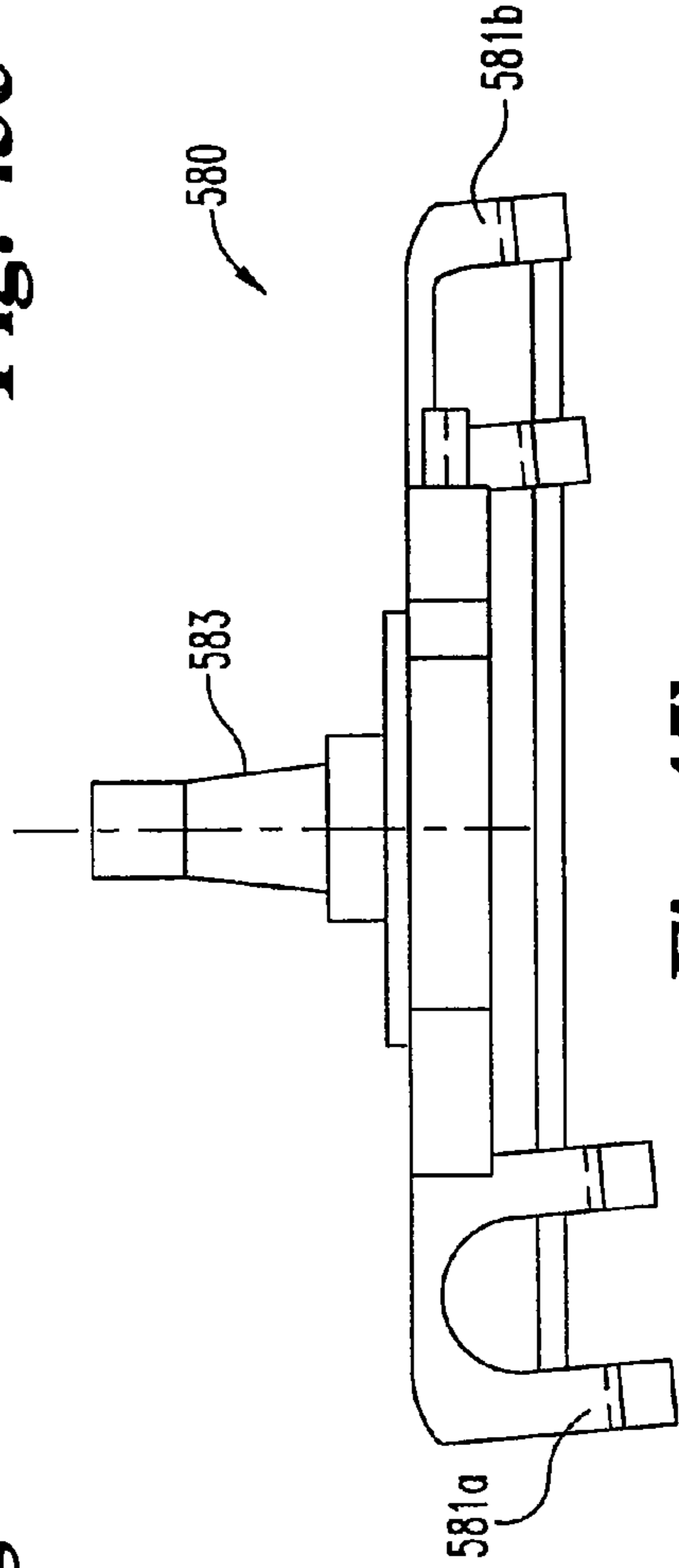

Fig. 45b

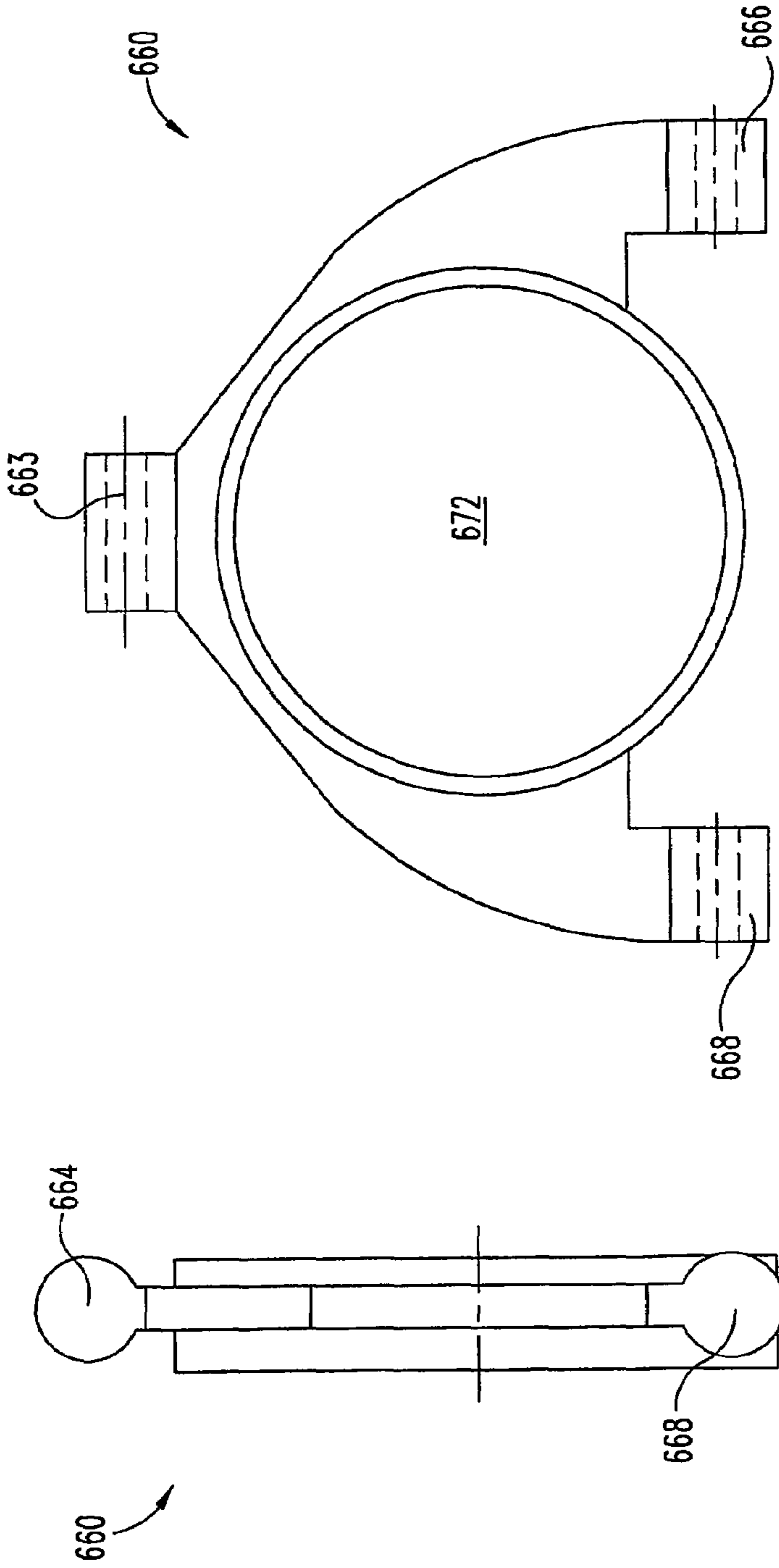

Fig. 46a

Fig. 46b

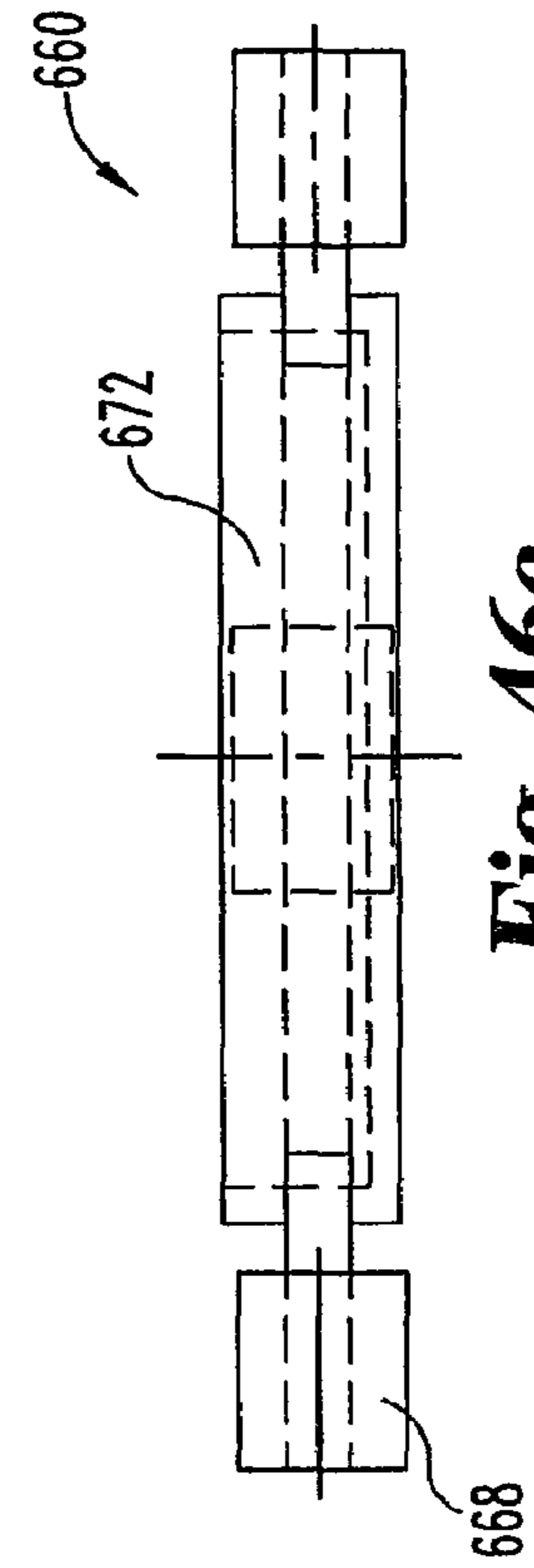

Fig. 46c

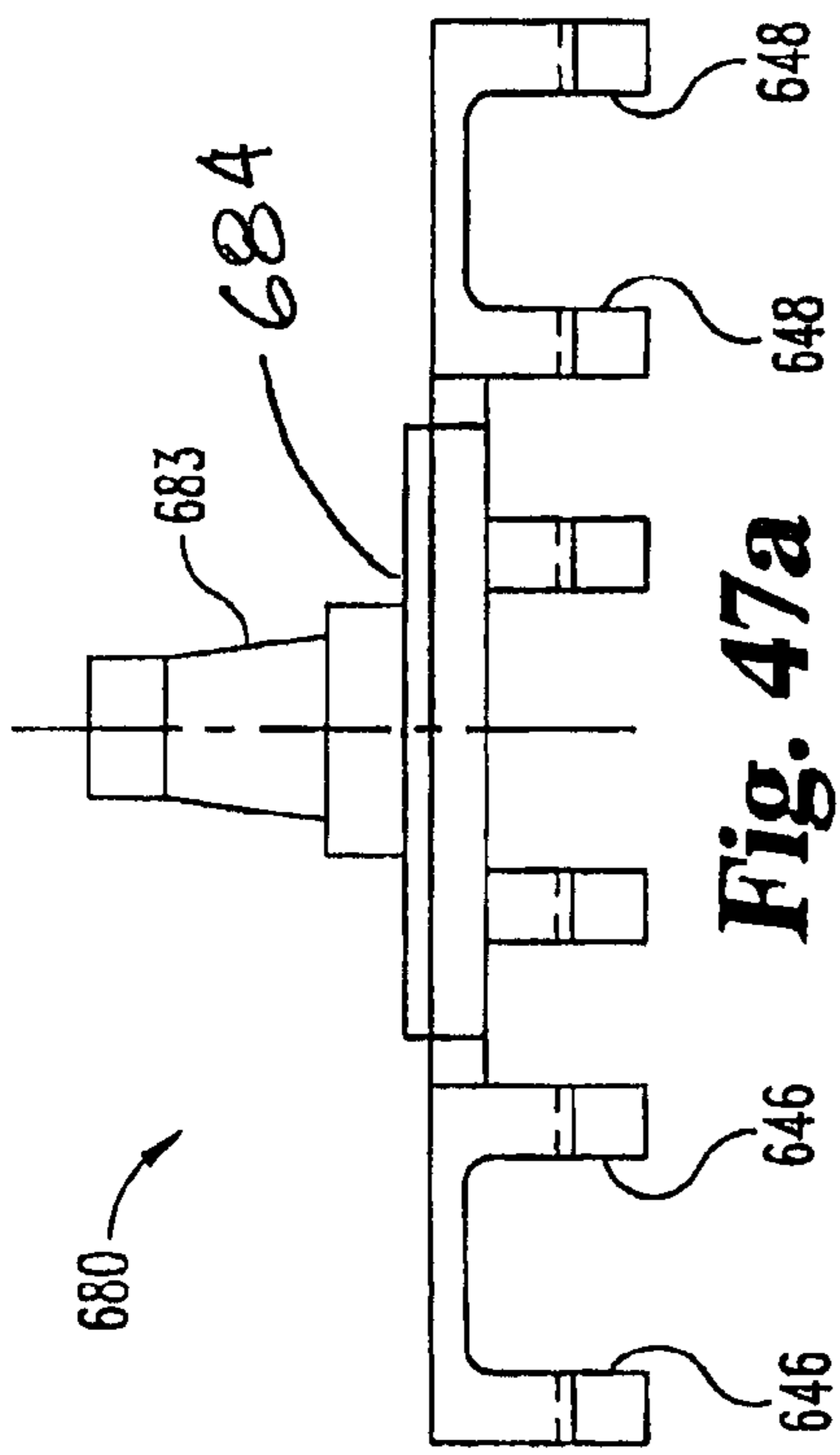

Fig. 47a

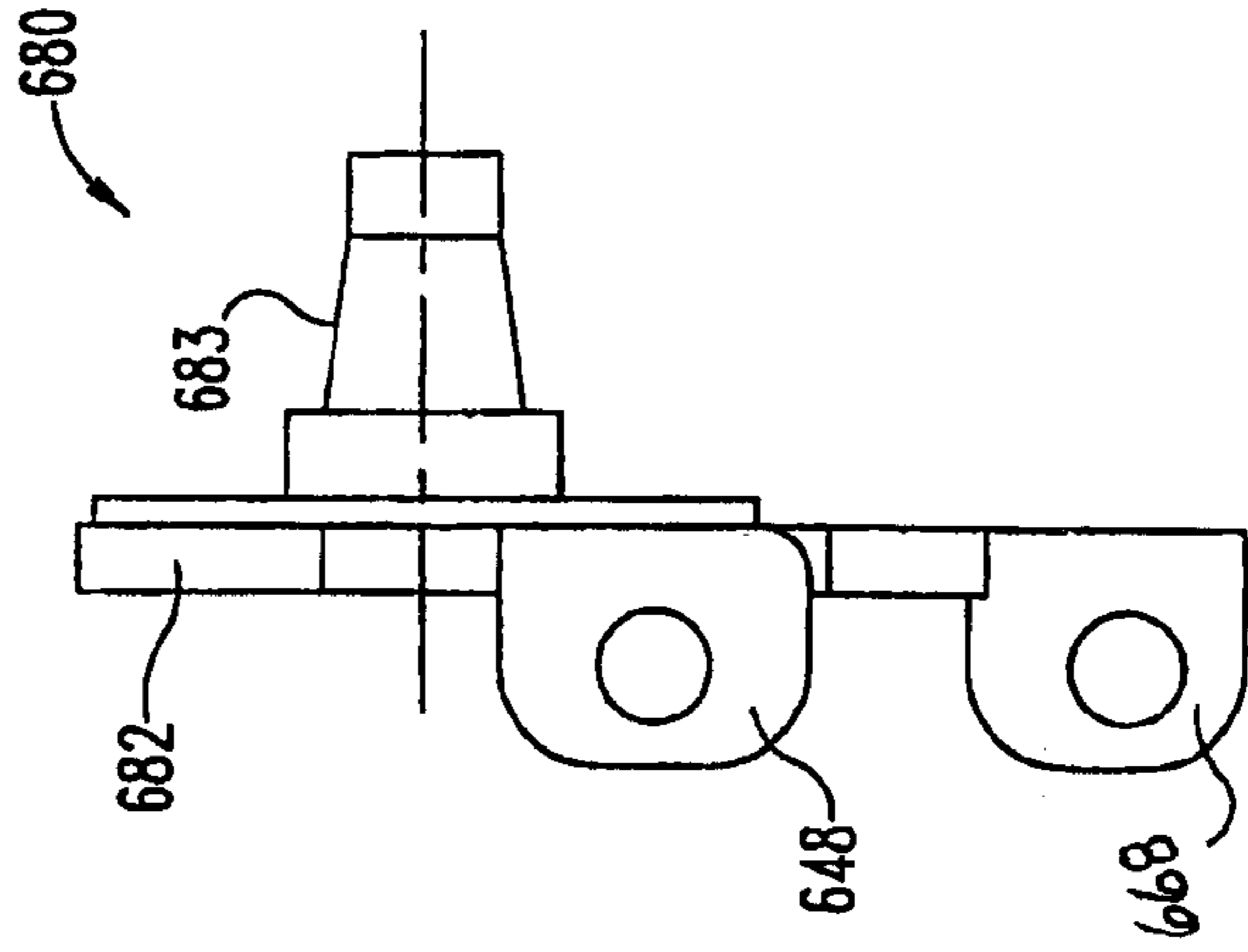

Fig. 47c

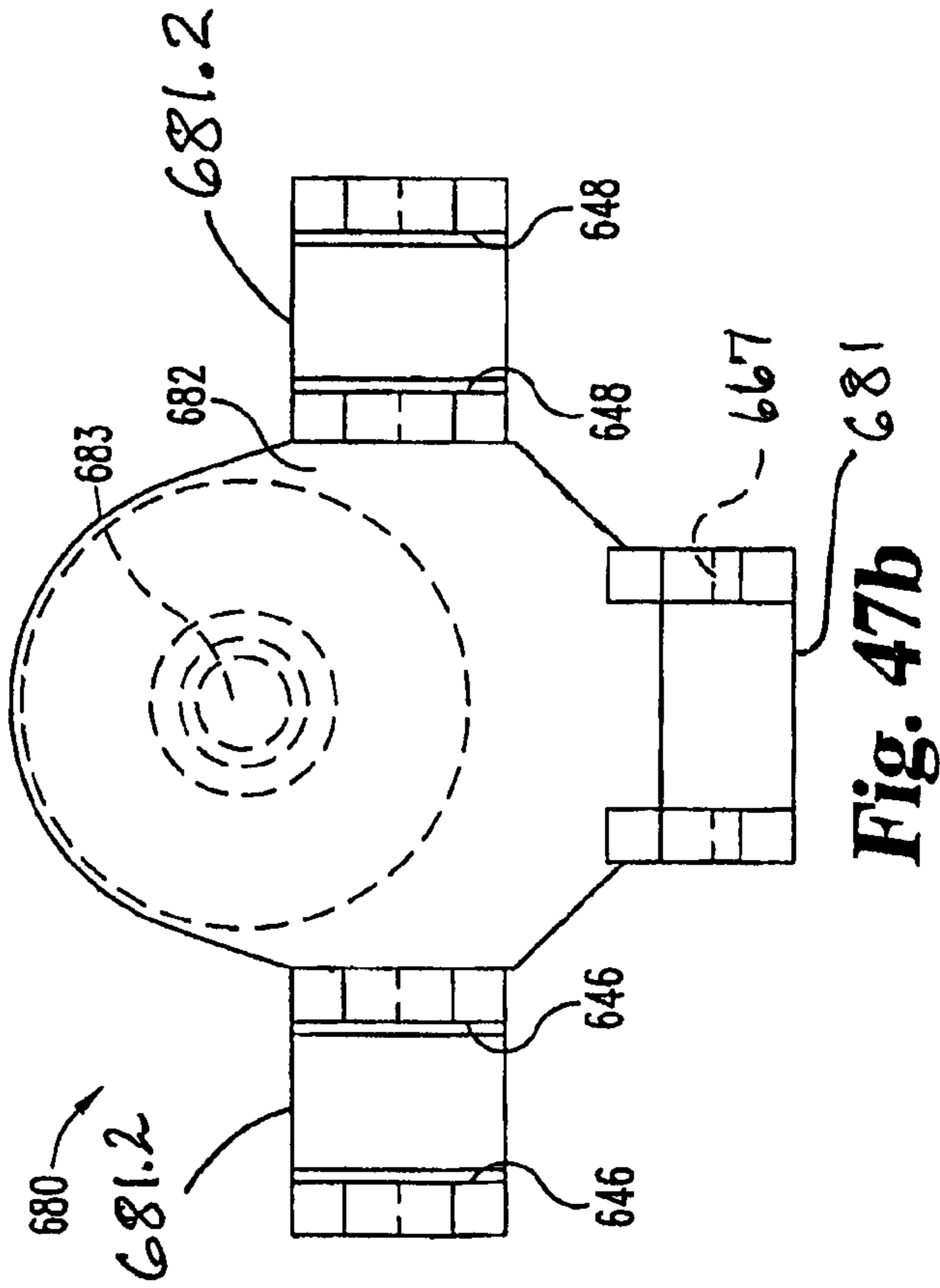

Fig. 47b

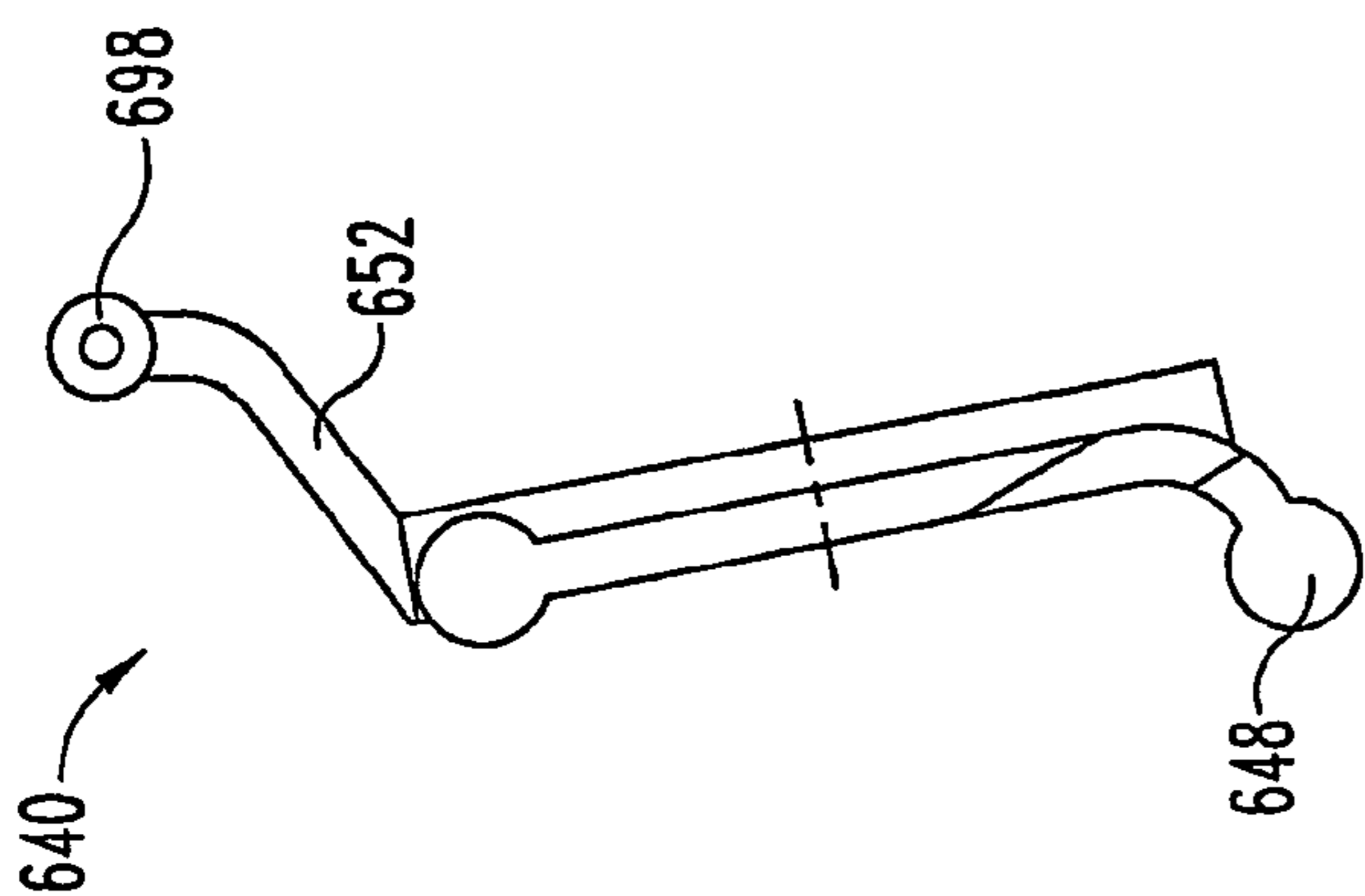

Fig. 48a

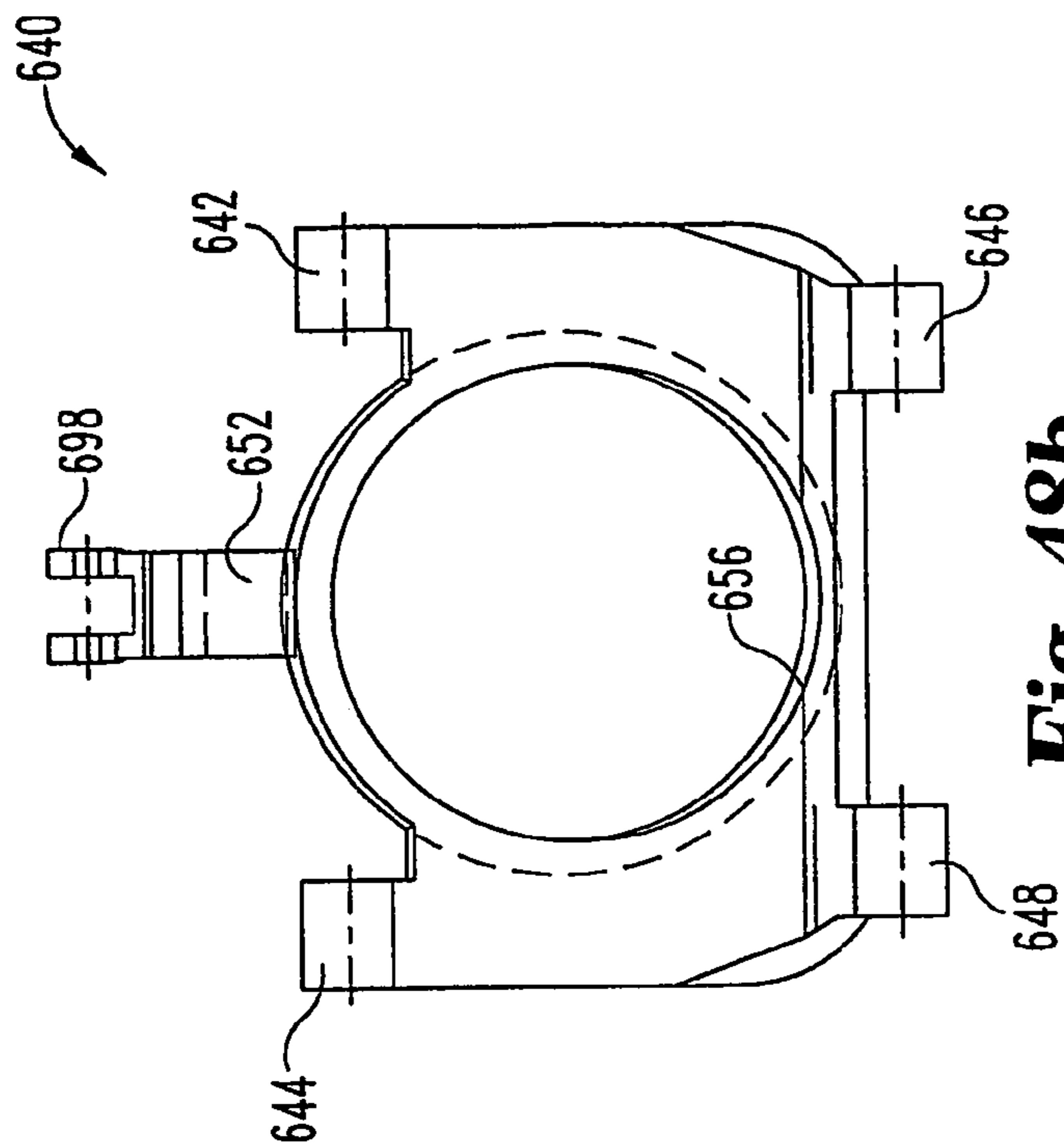

Fig. 48b

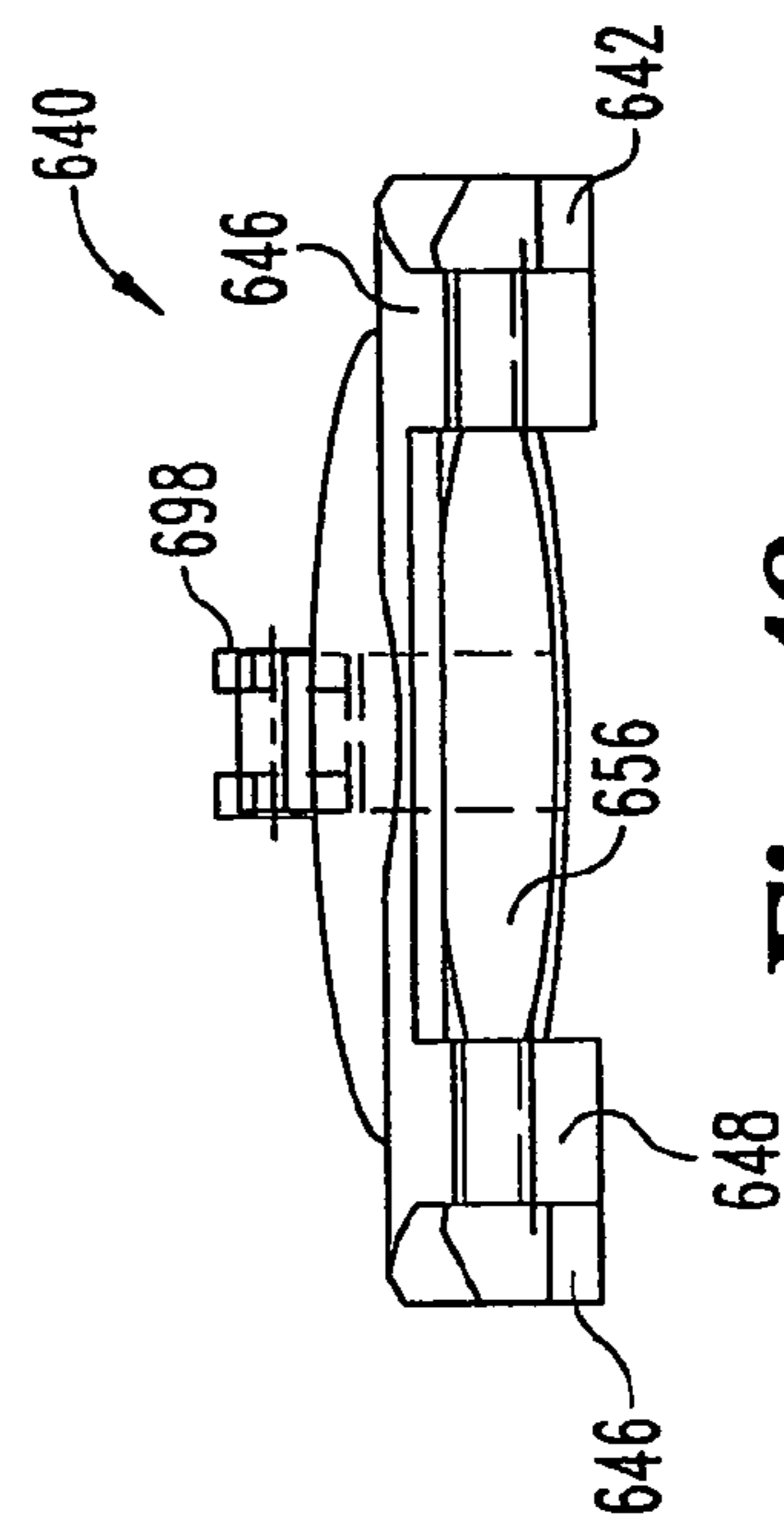

Fig. 48c

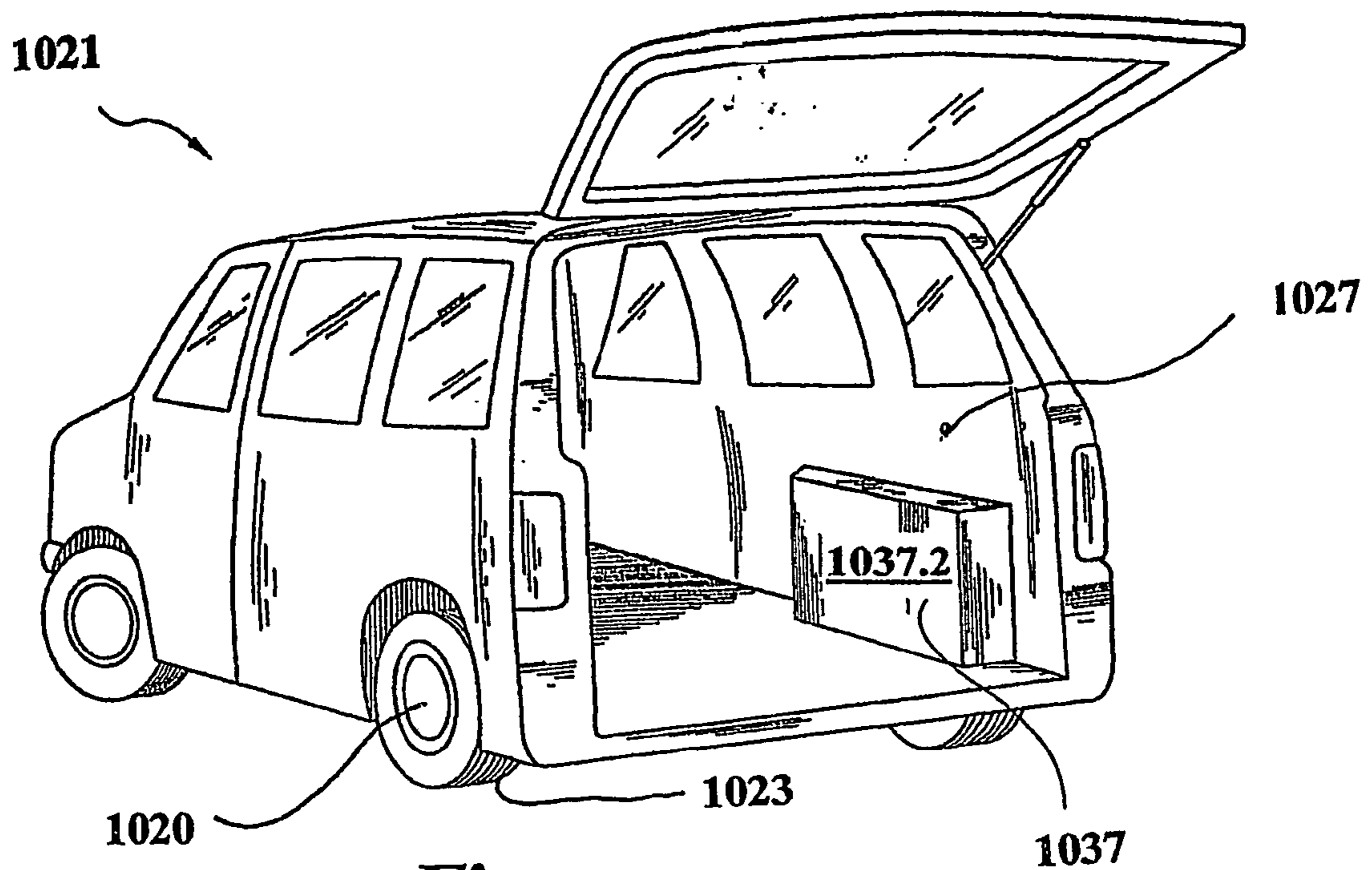

Fig. 49

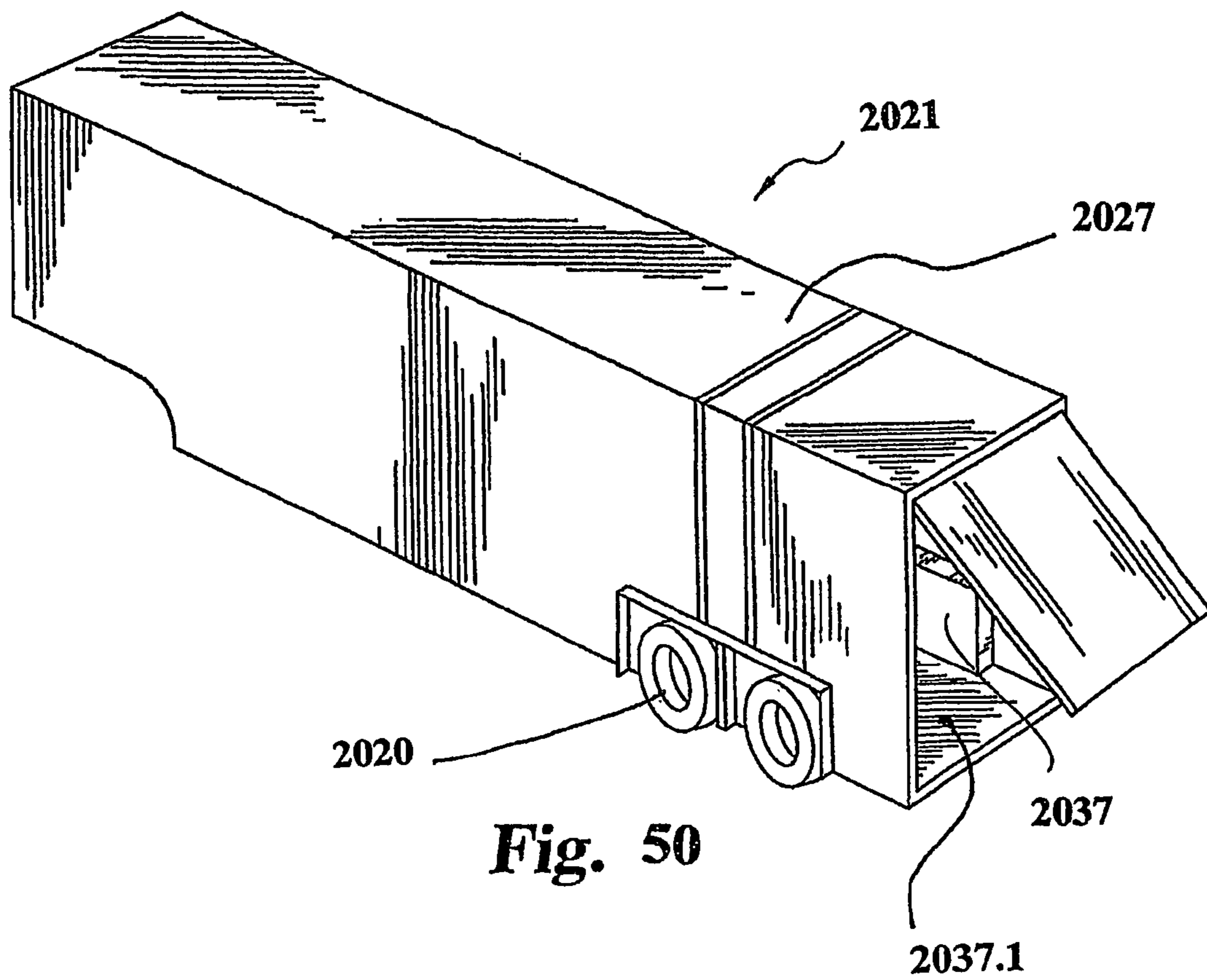

Fig. 50

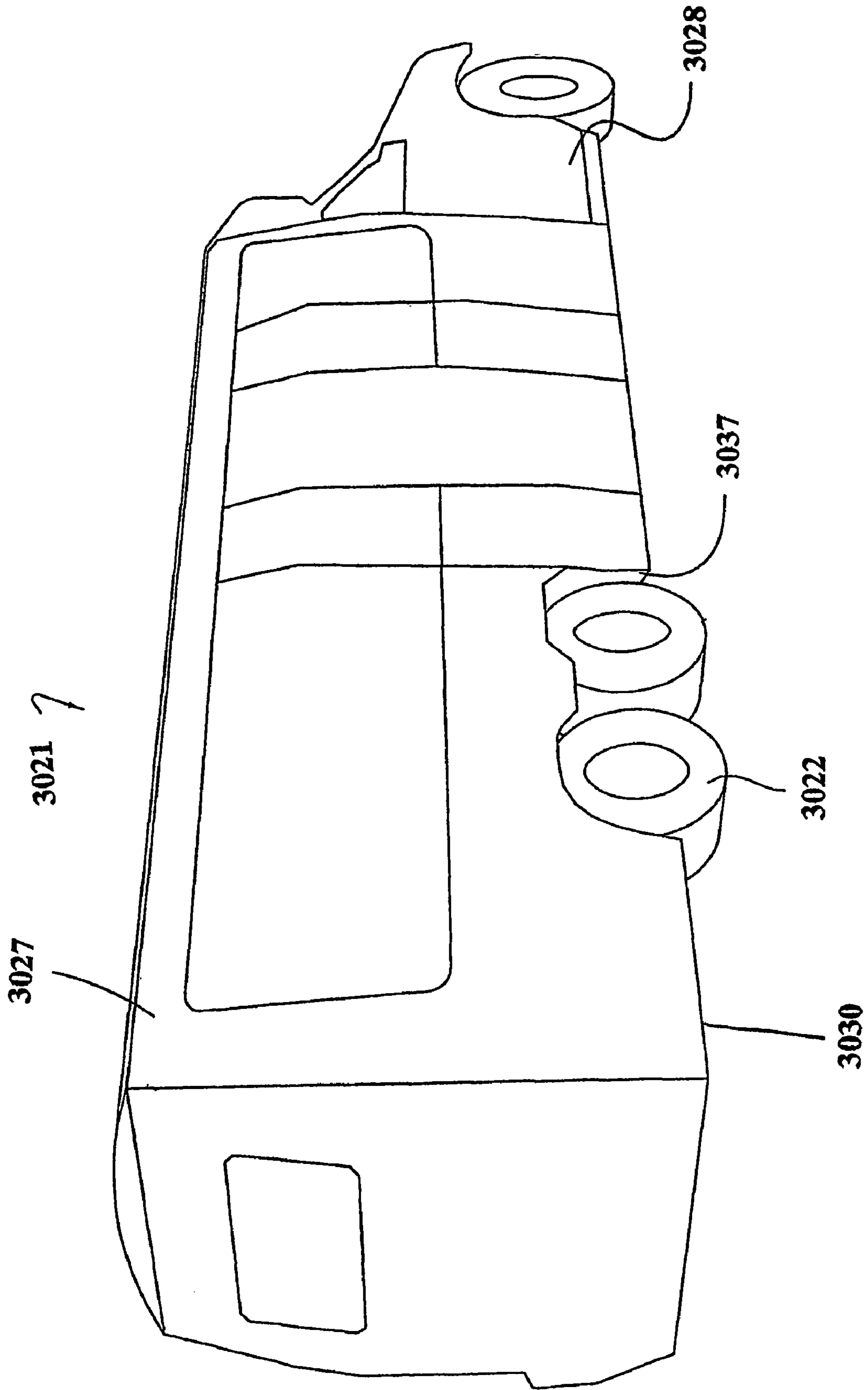

Fig. 51

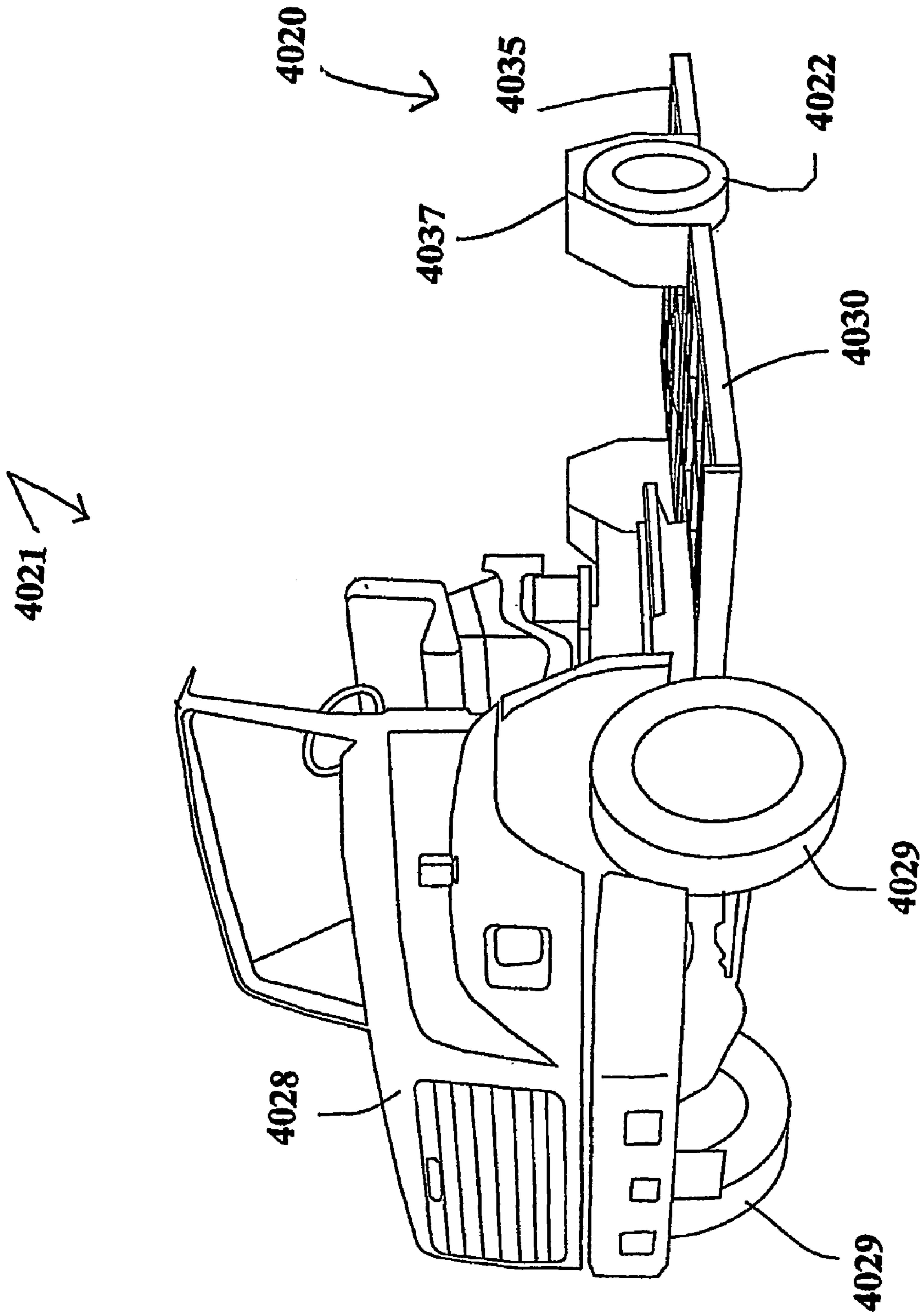

Fig. 52

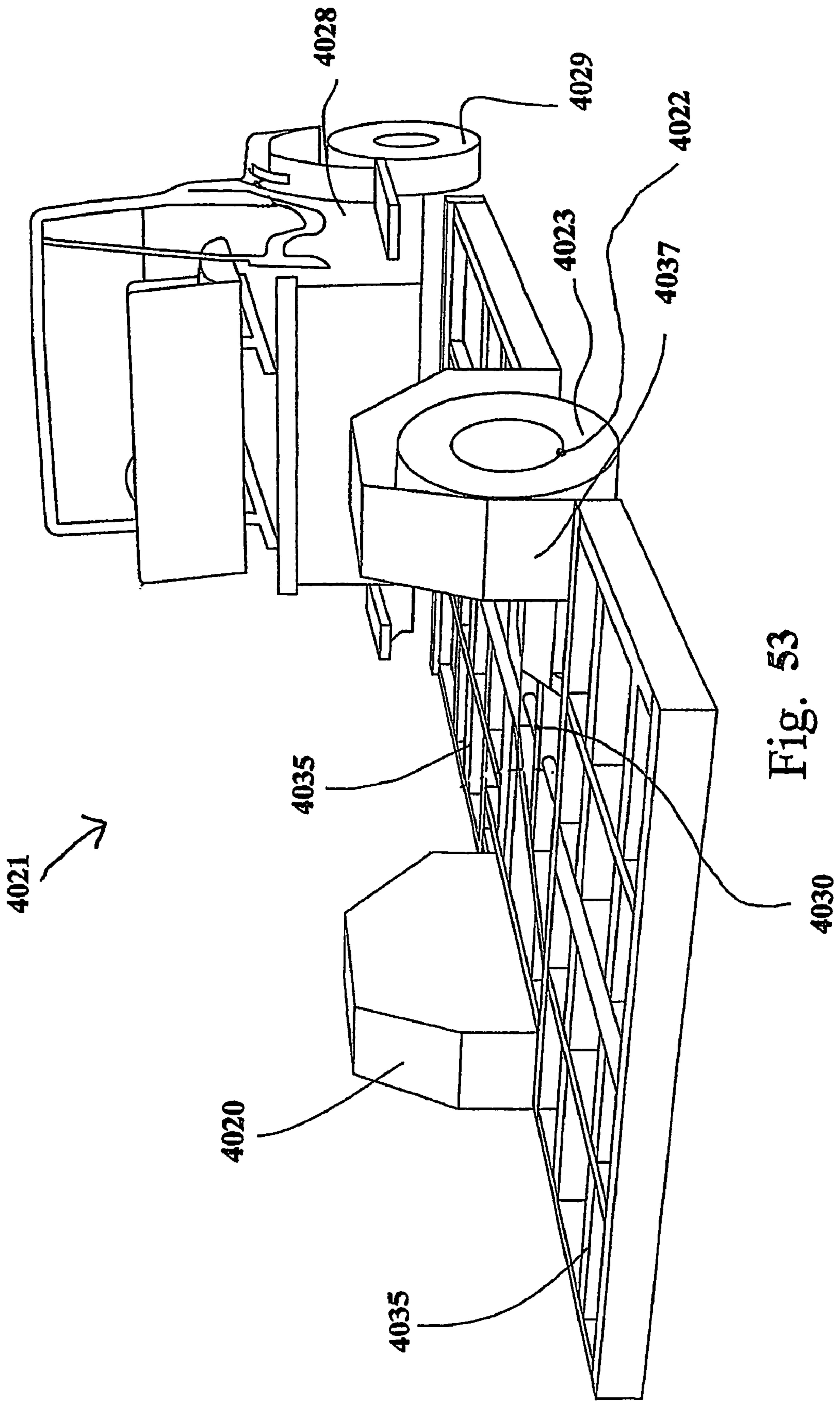

Fig. 53

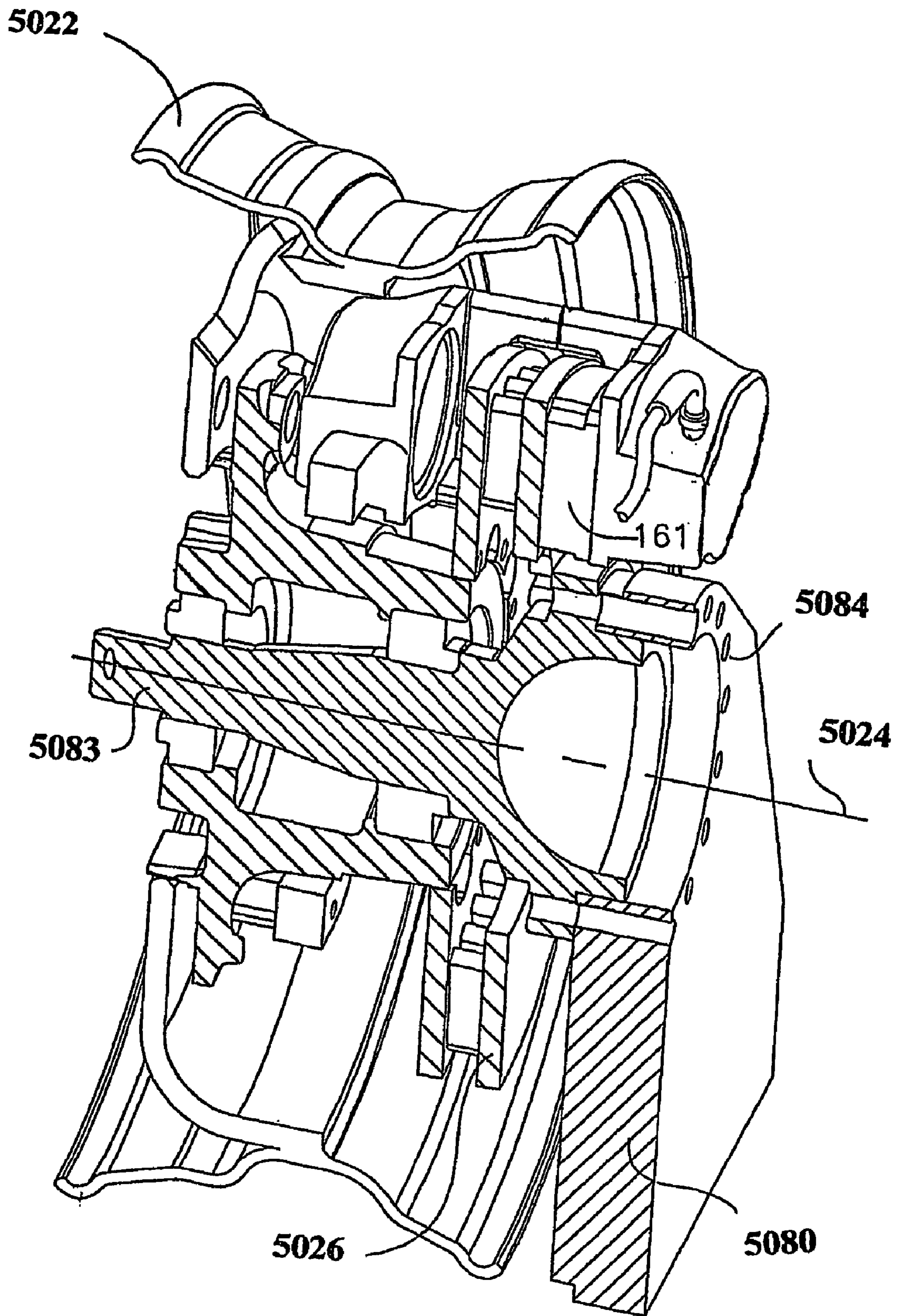

Fig. 54

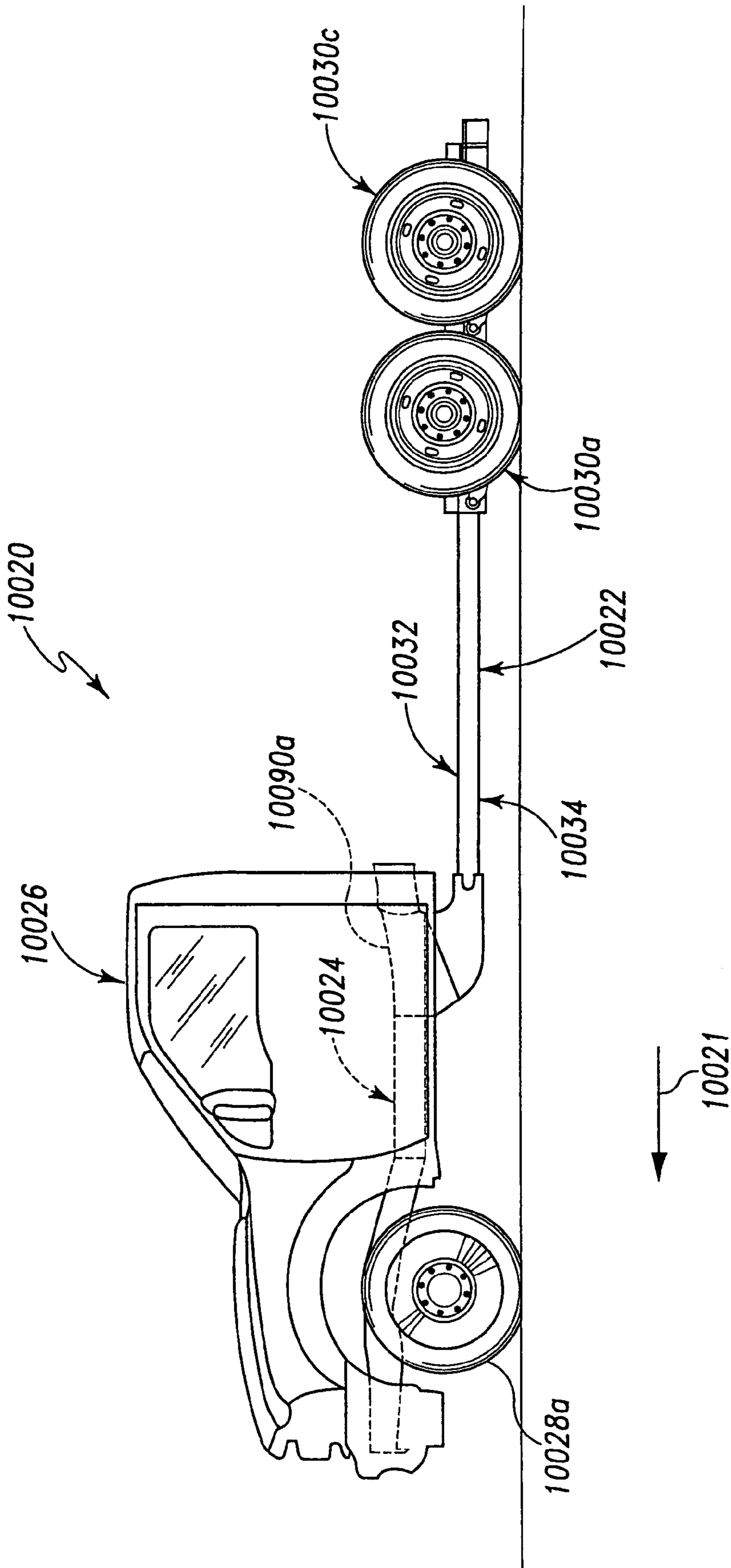

Fig. 55

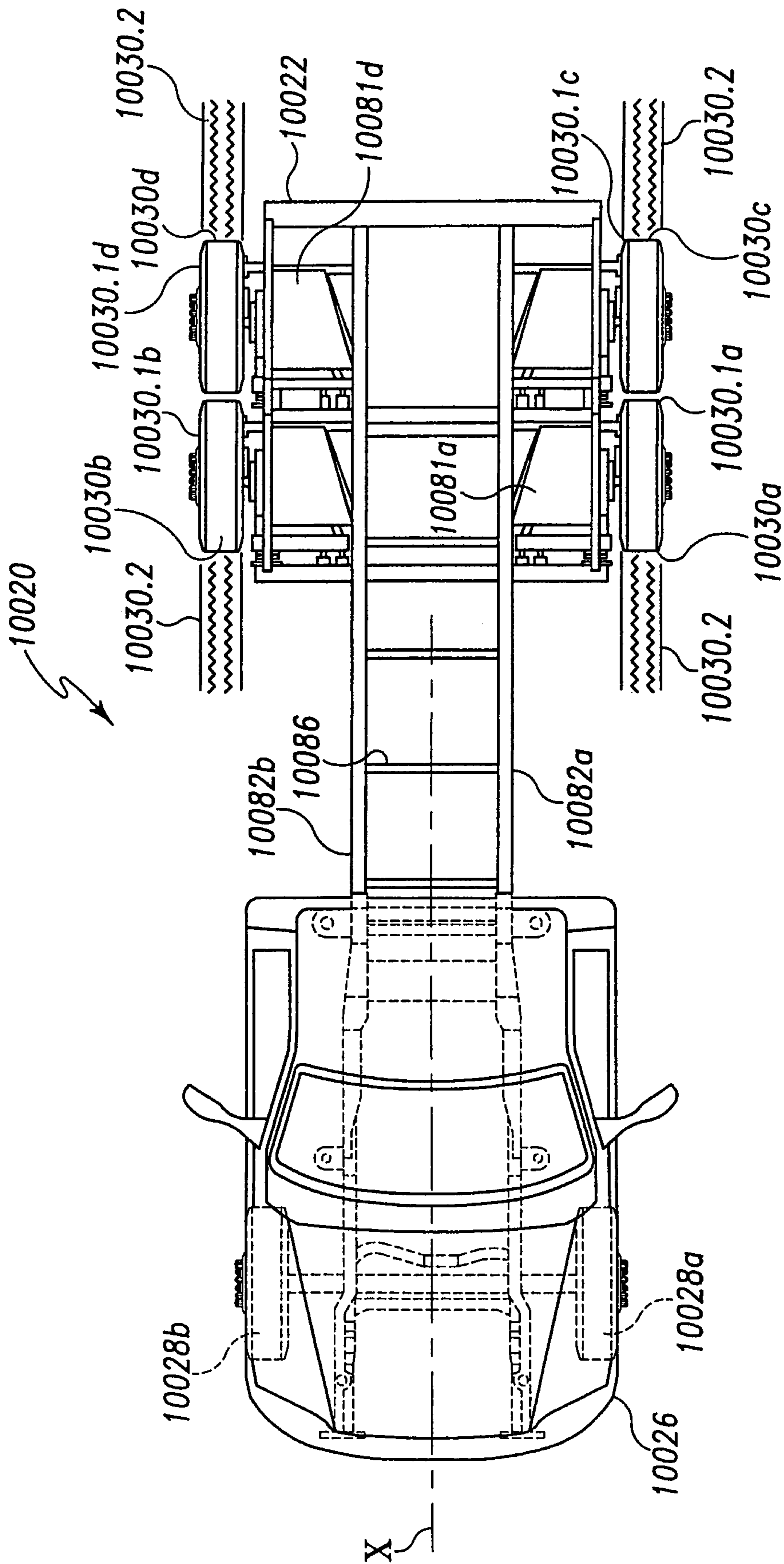

Fig. 56

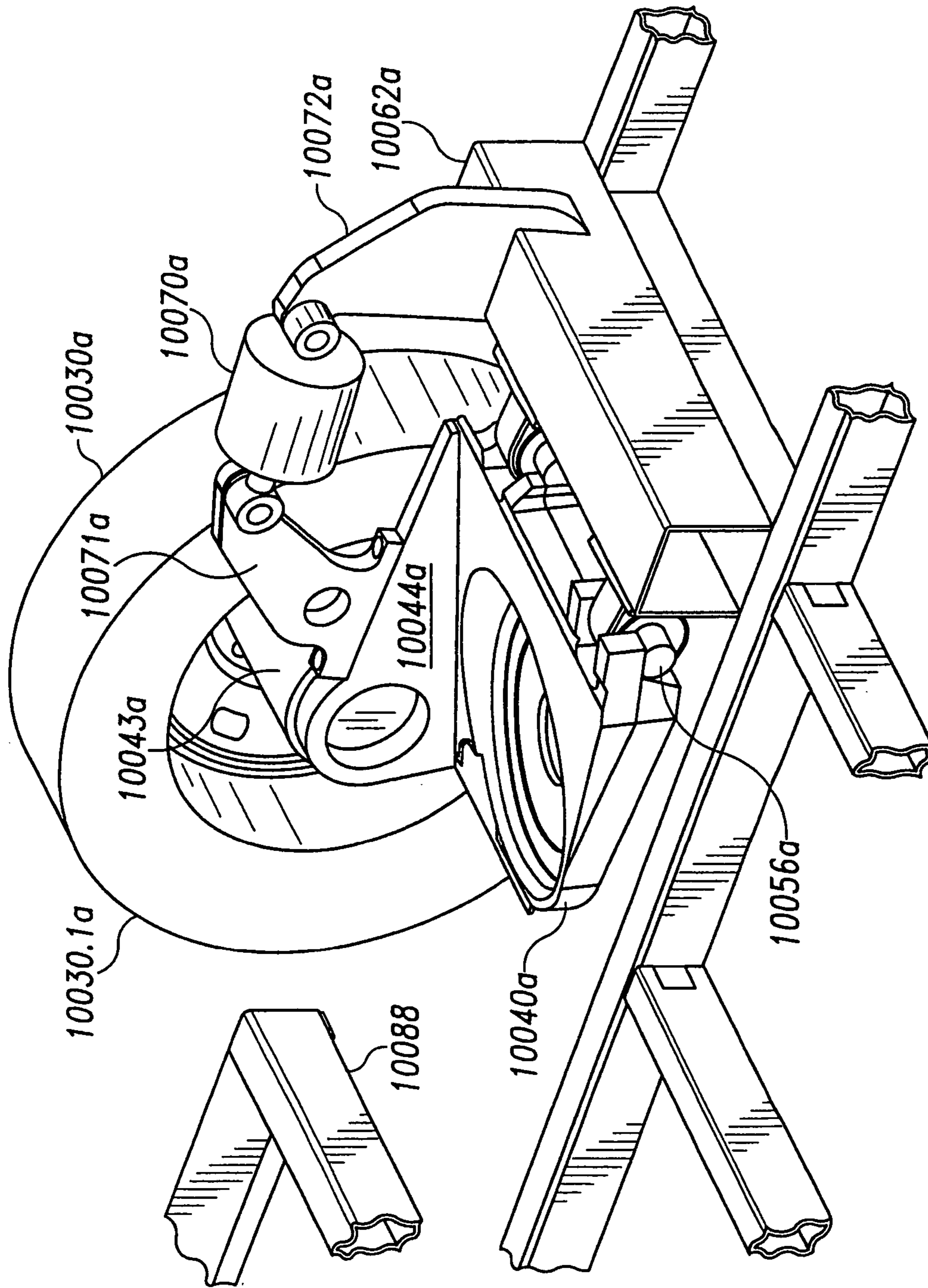

Fig. 57

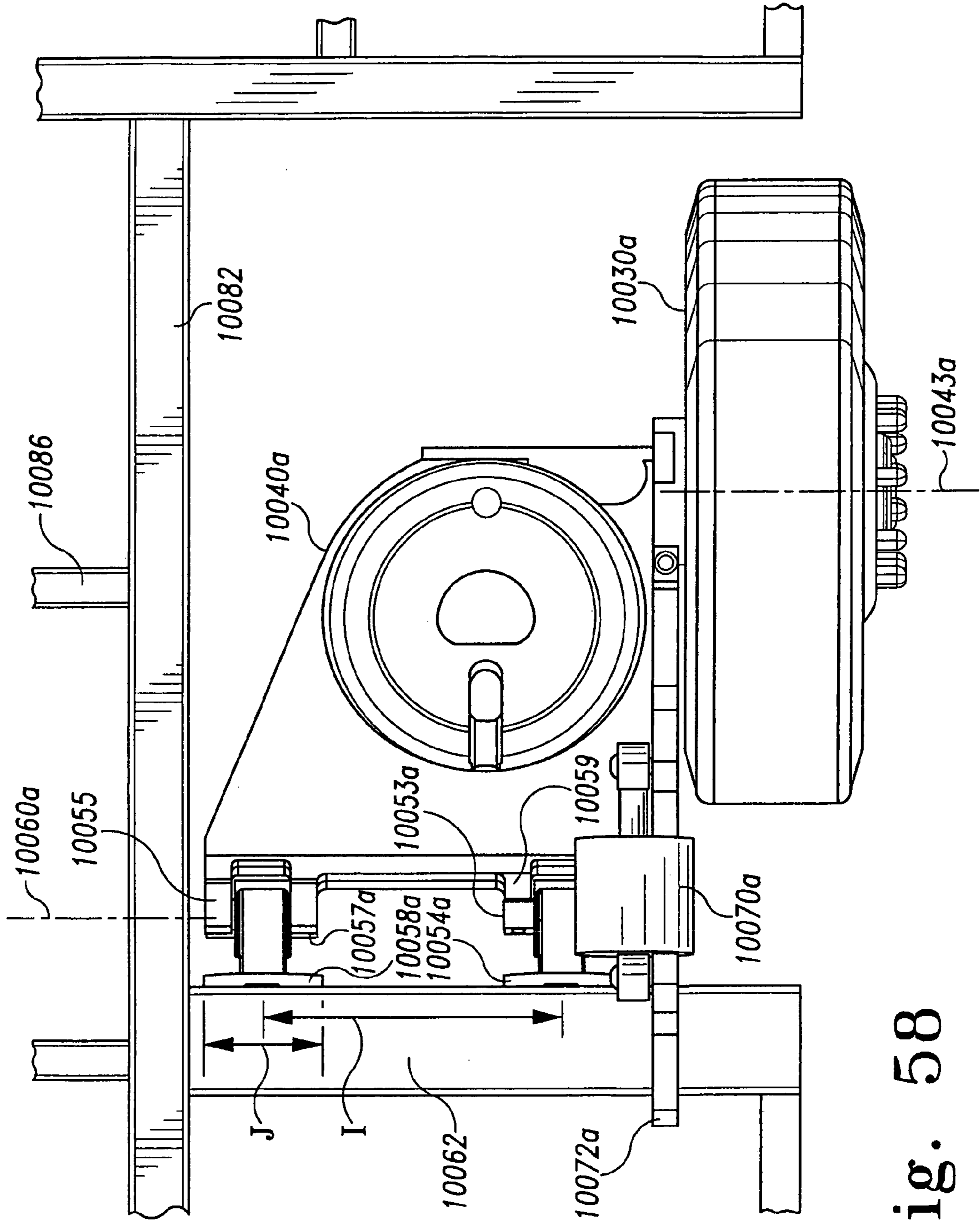

Fig. 58

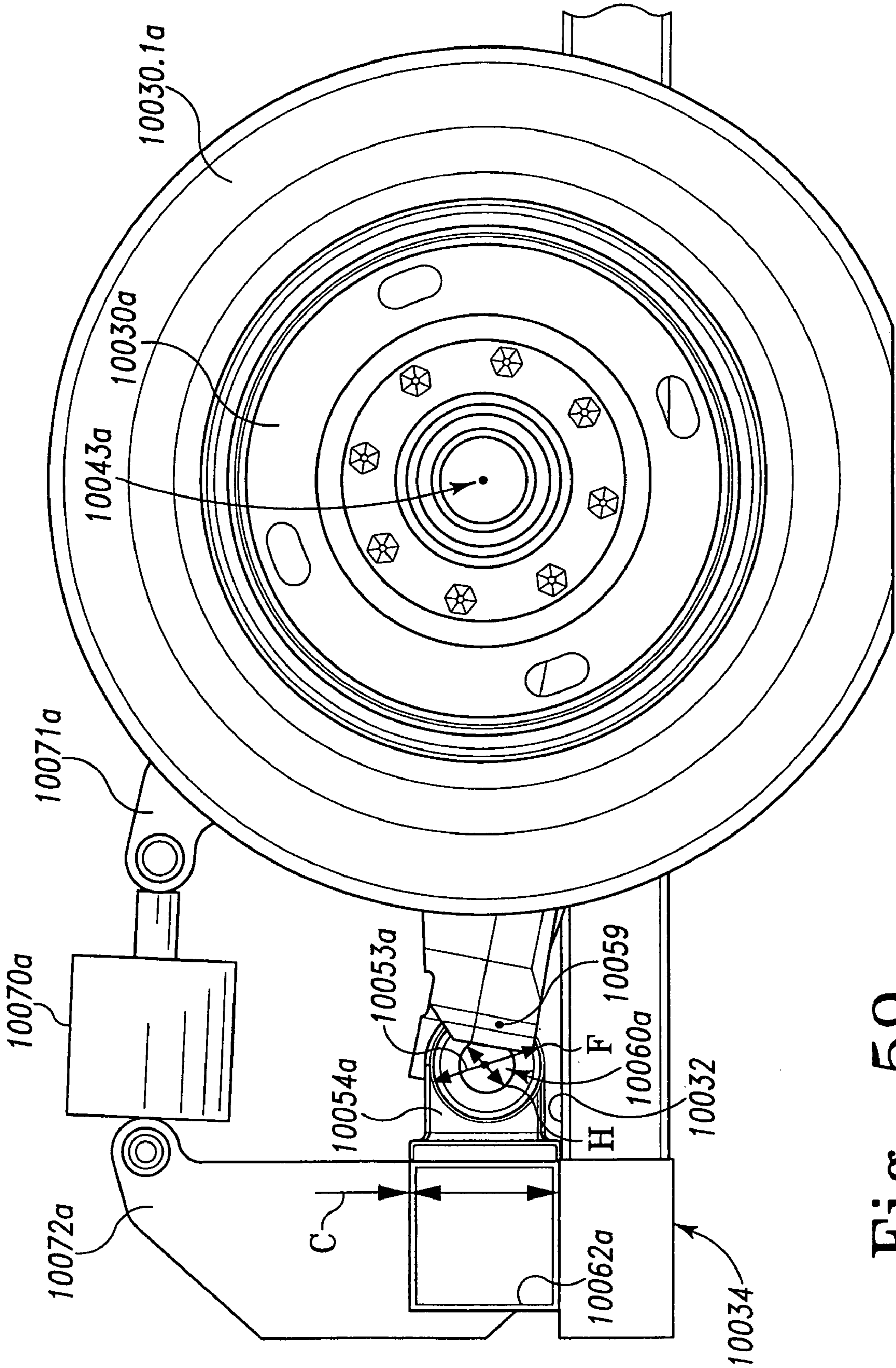

Fig. 59

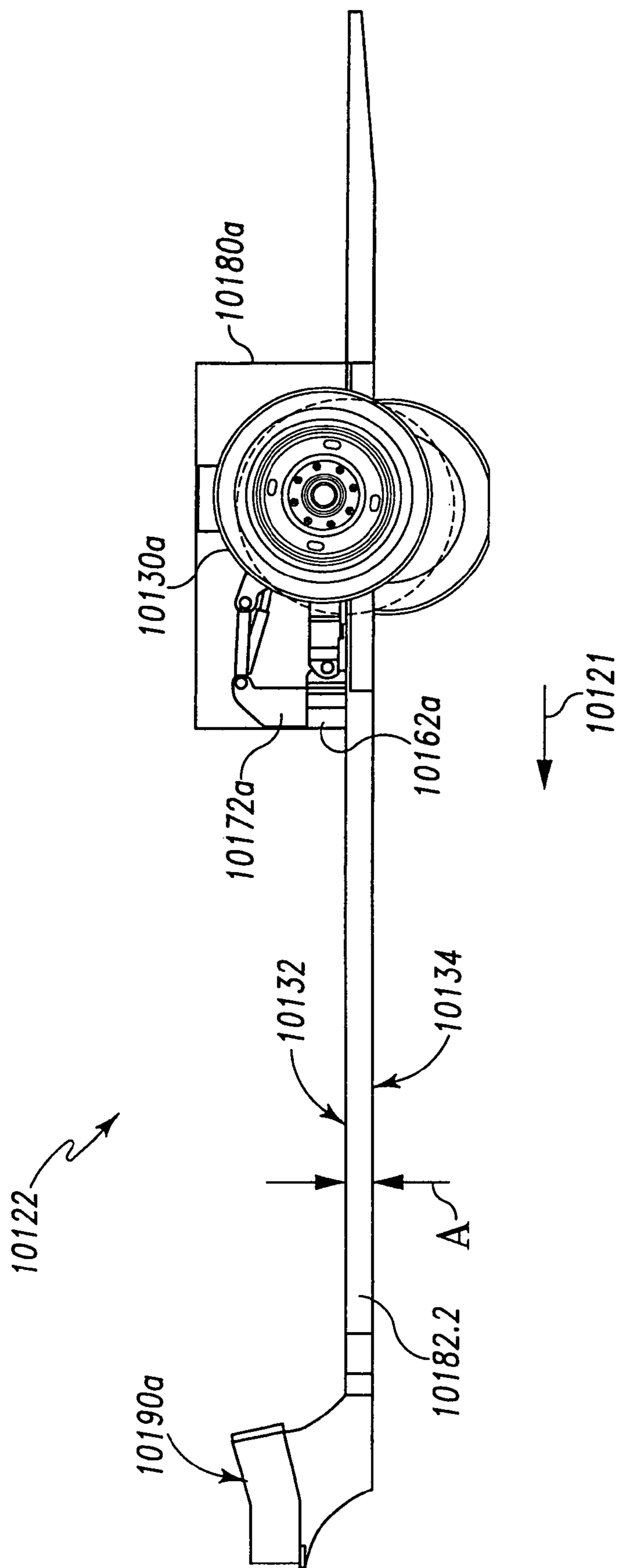

Fig. 60

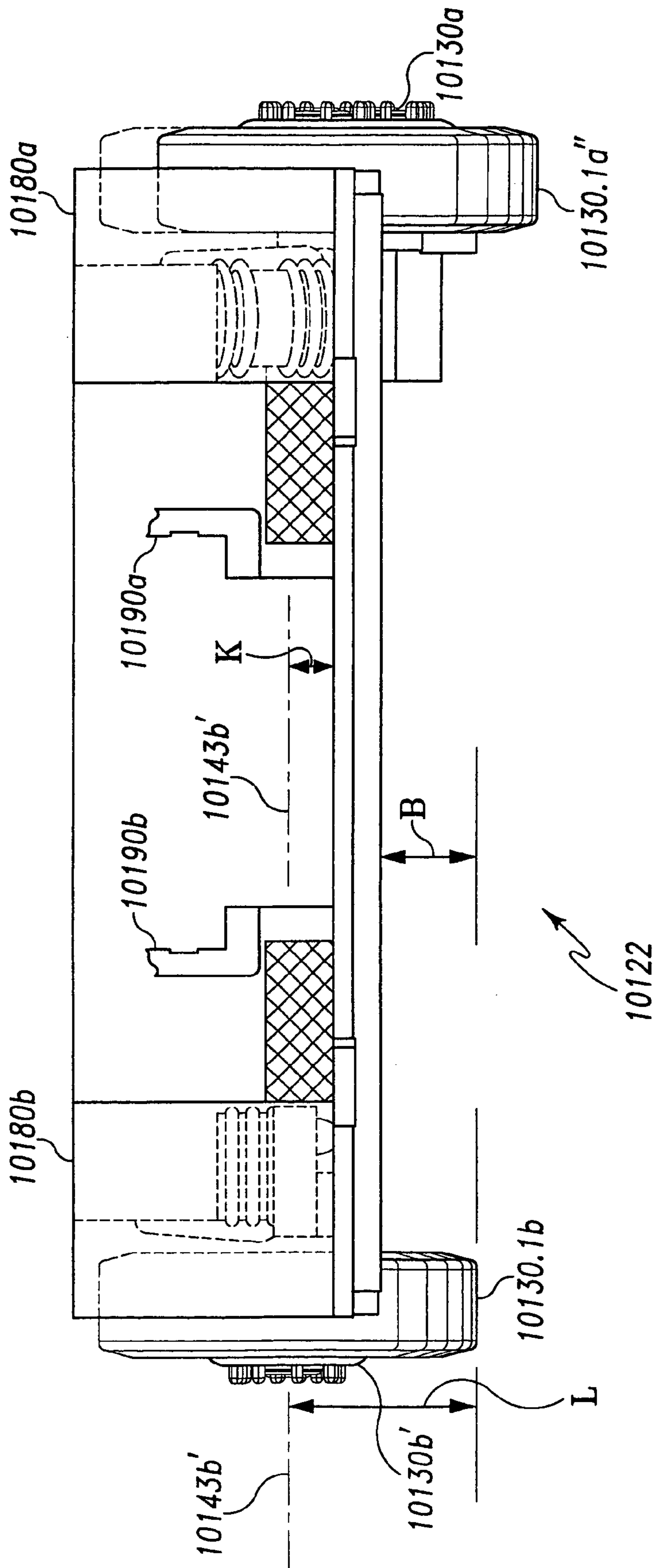

Fig. 61

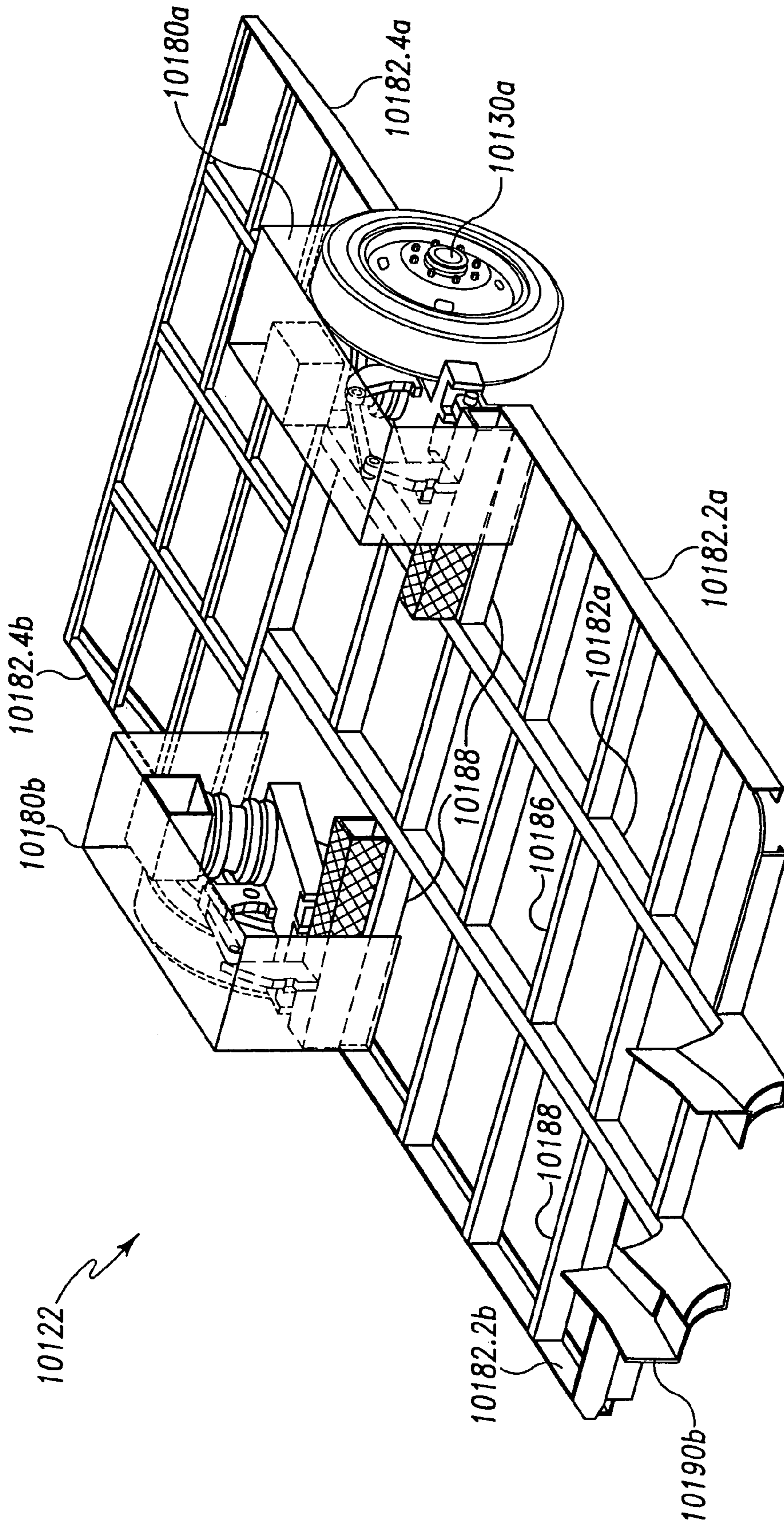

Fig. 62

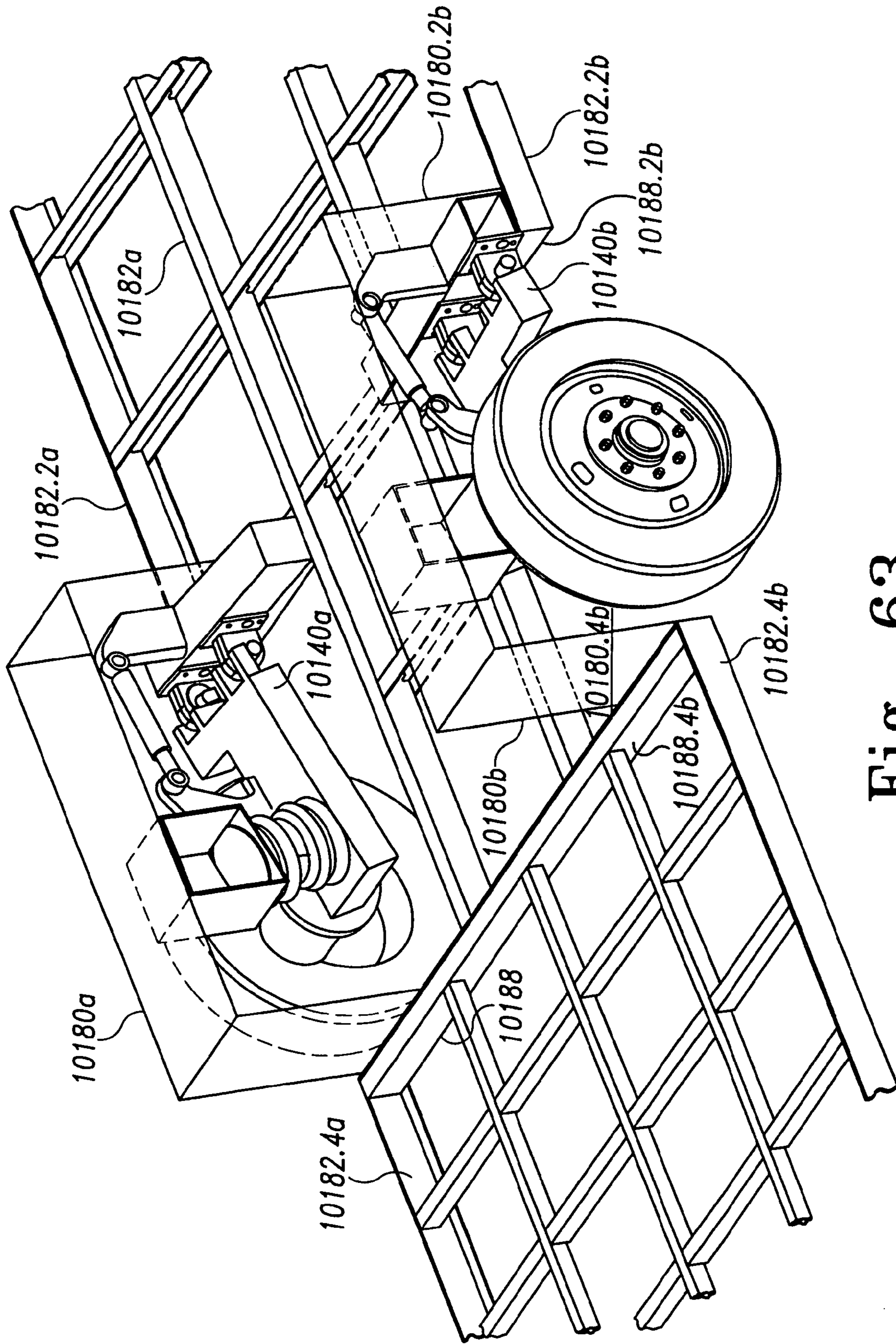

Fig. 63

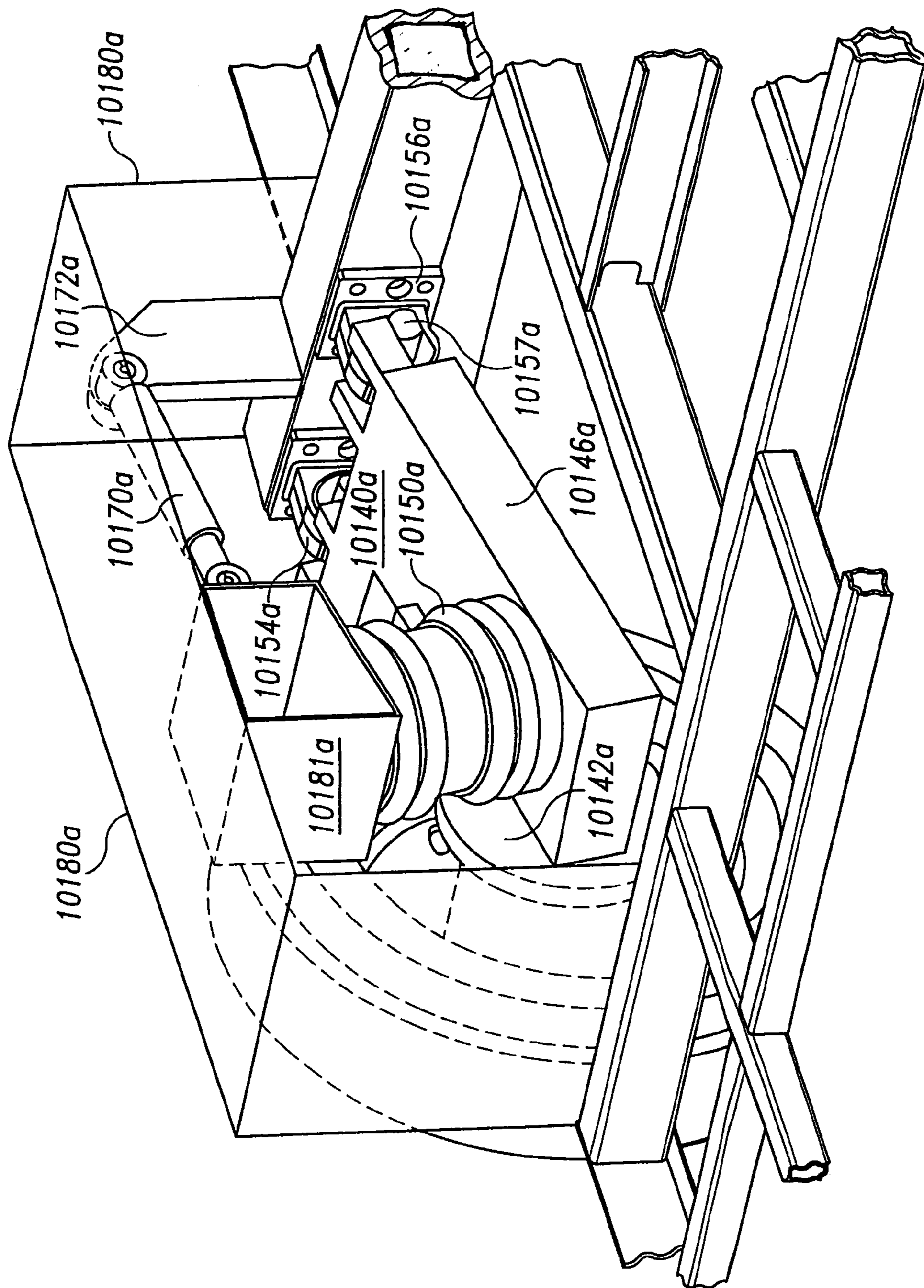

Fig. 64

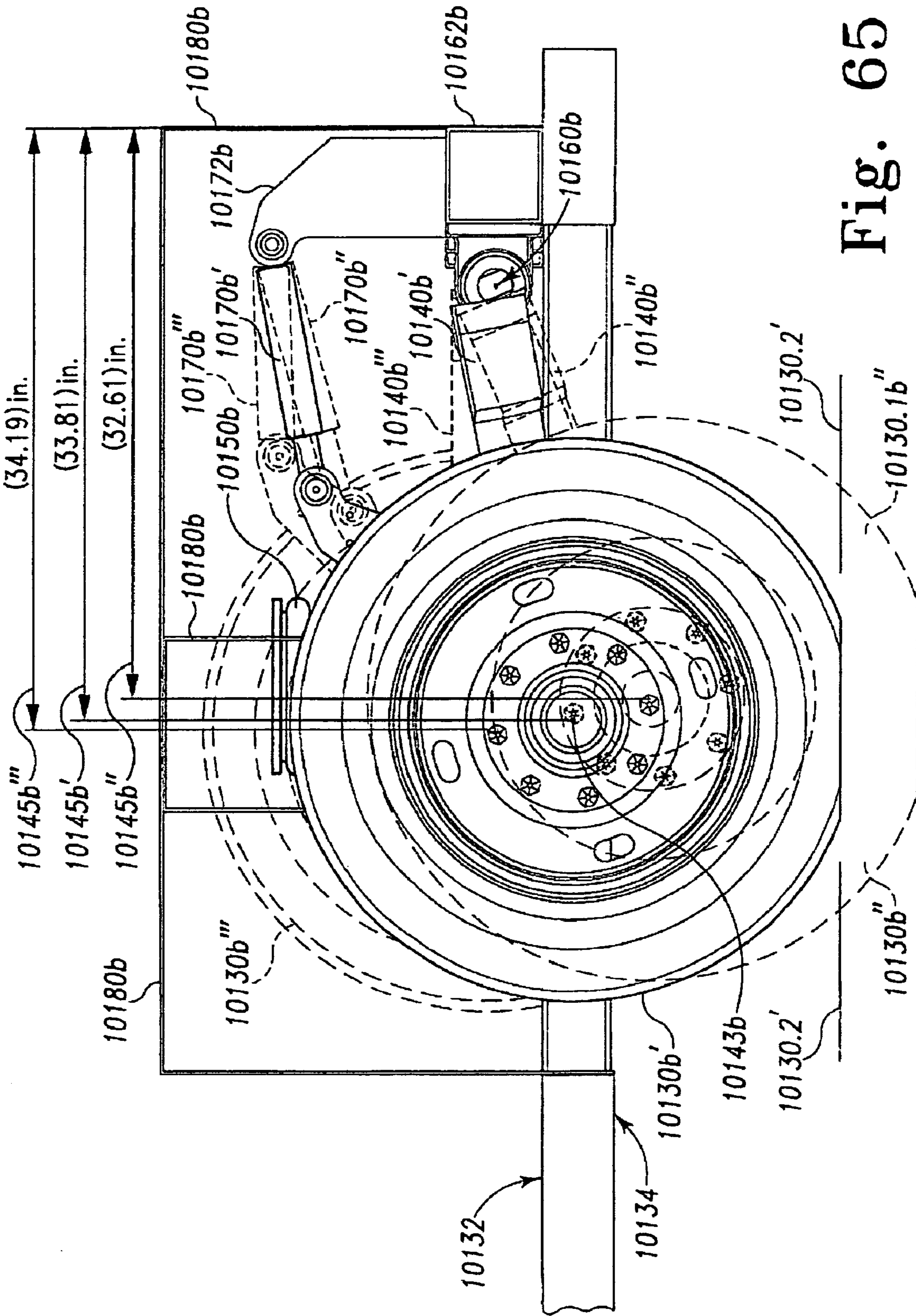

Fig. 65

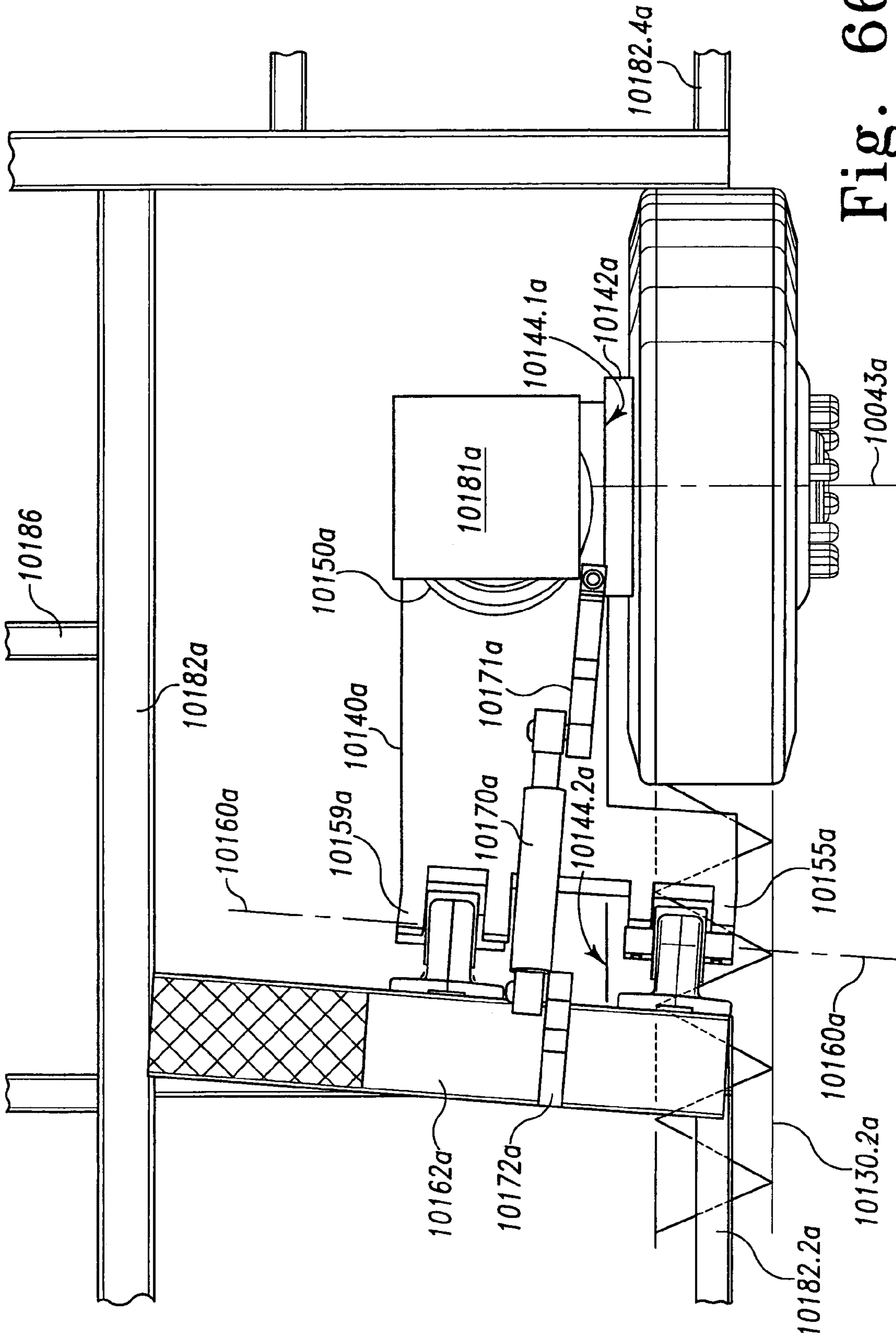

Fig. 66

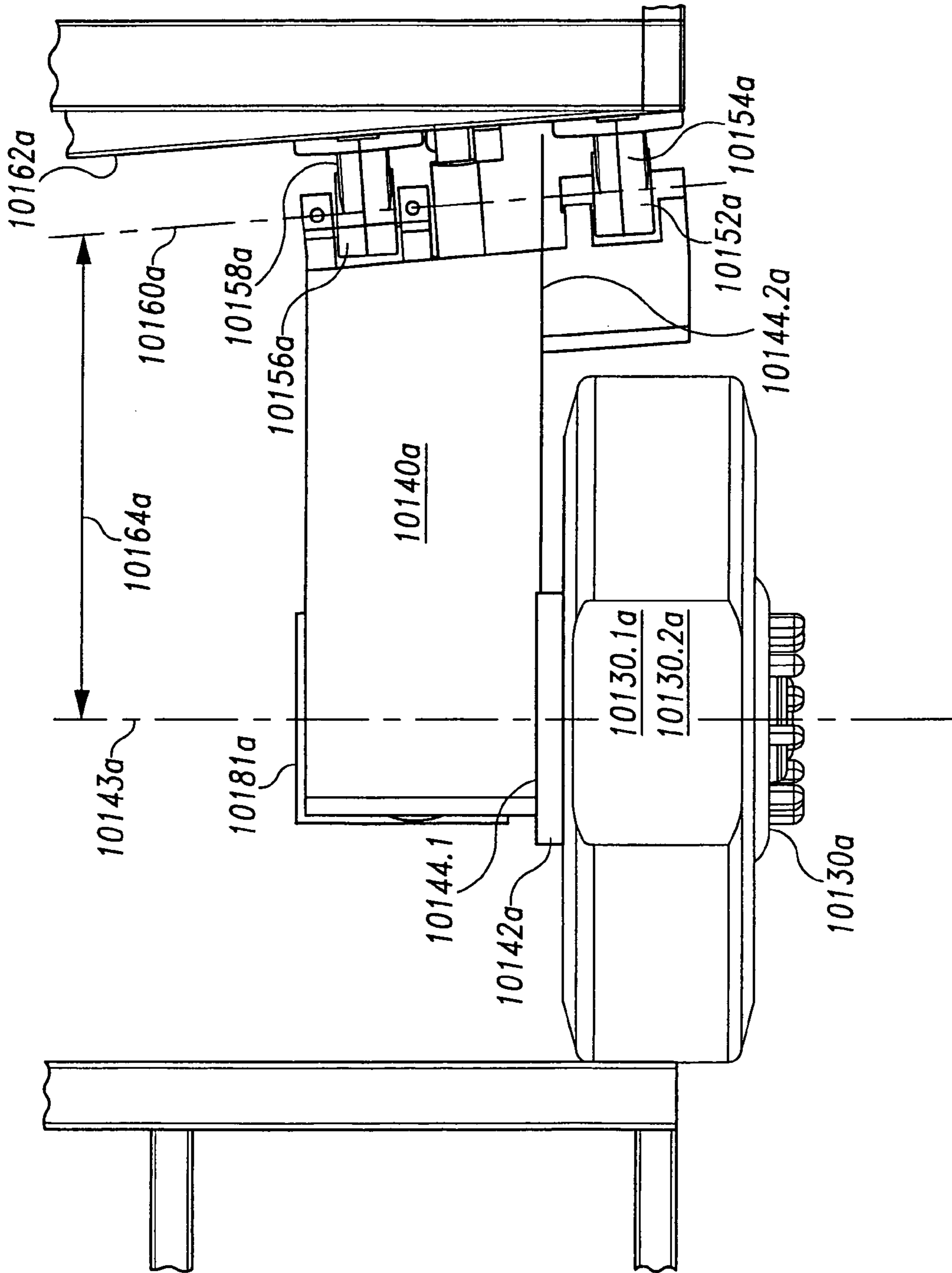

Fig. 67

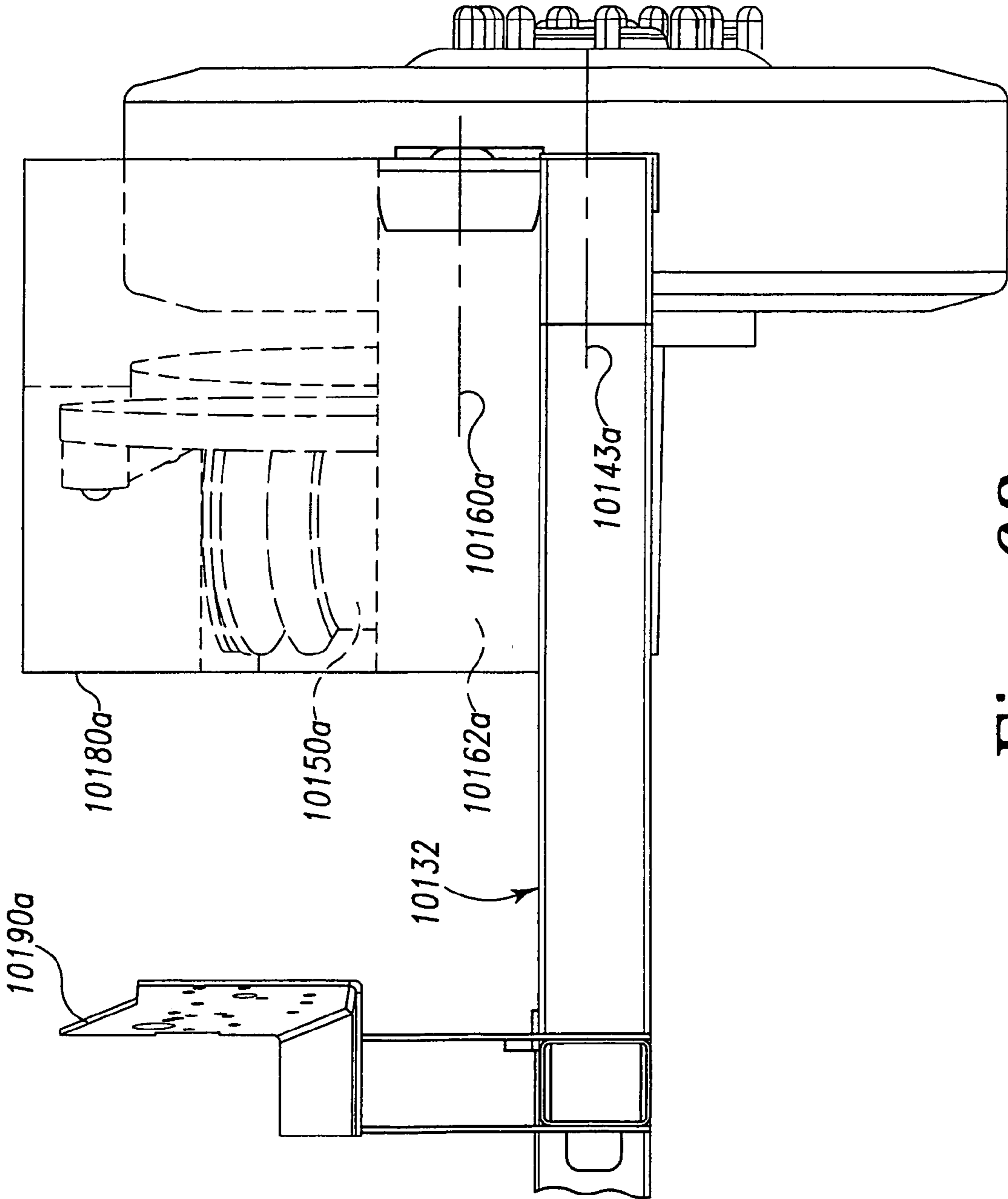

Fig. 68

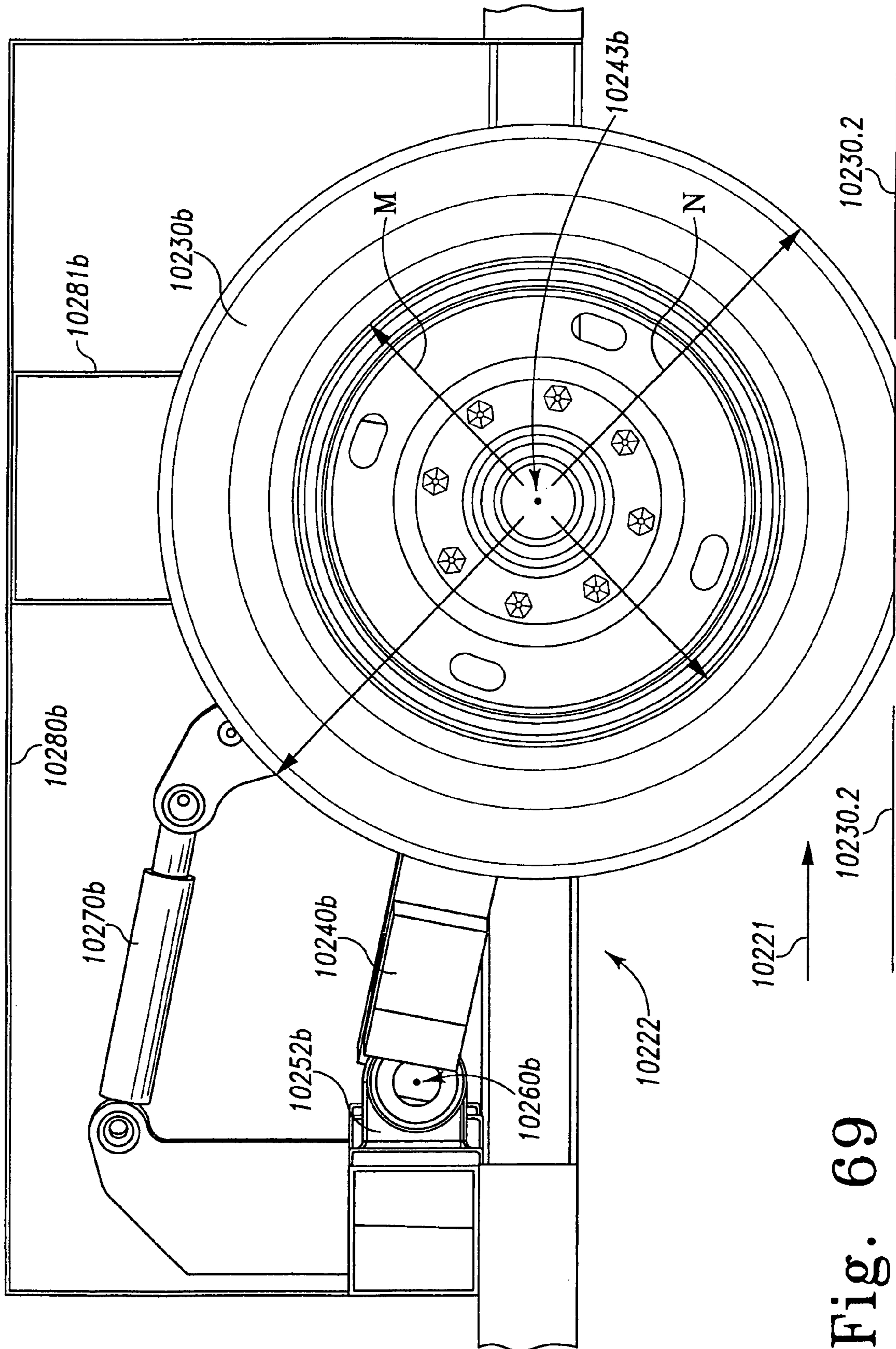

Fig. 69

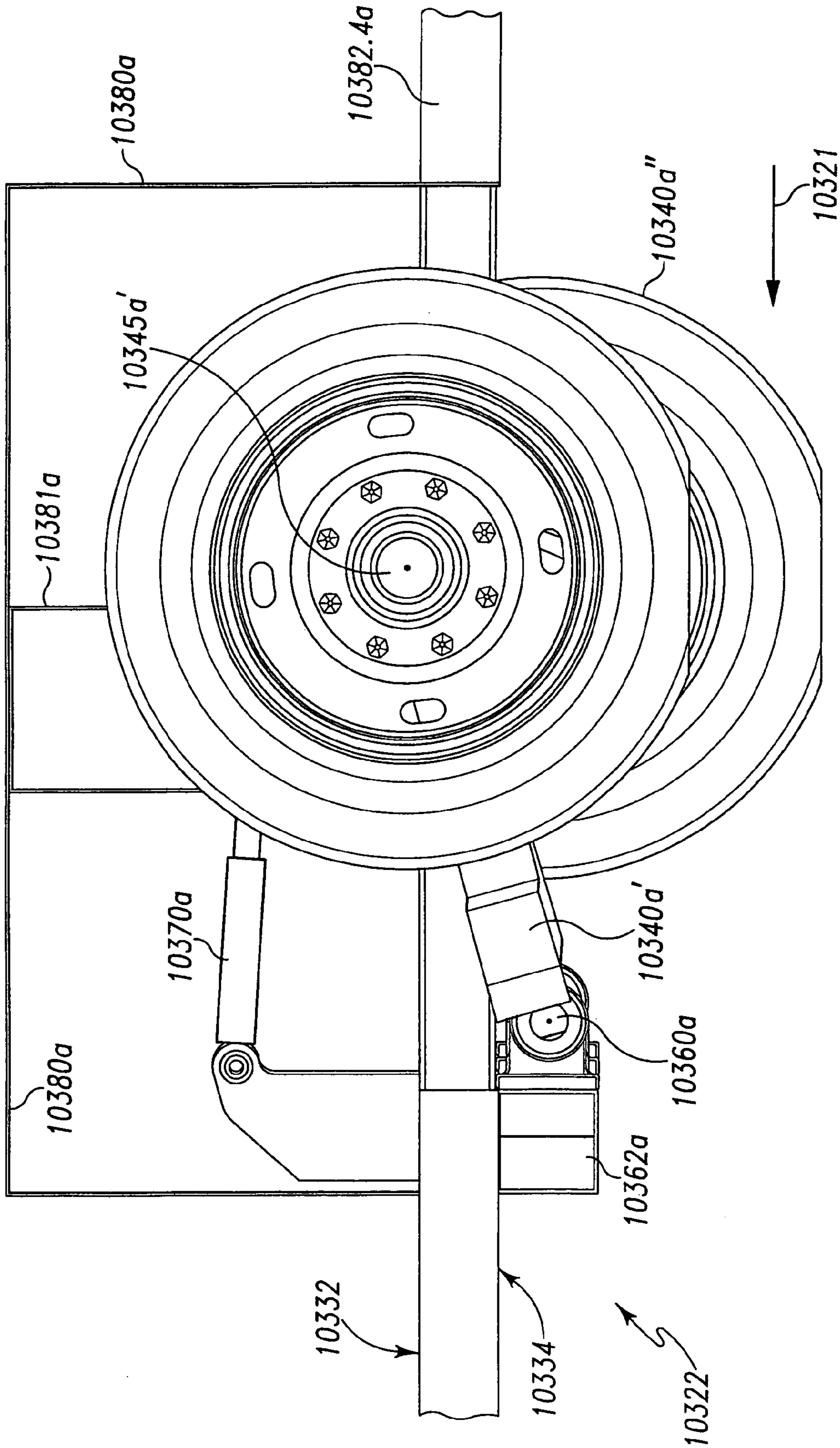

Fig. 70

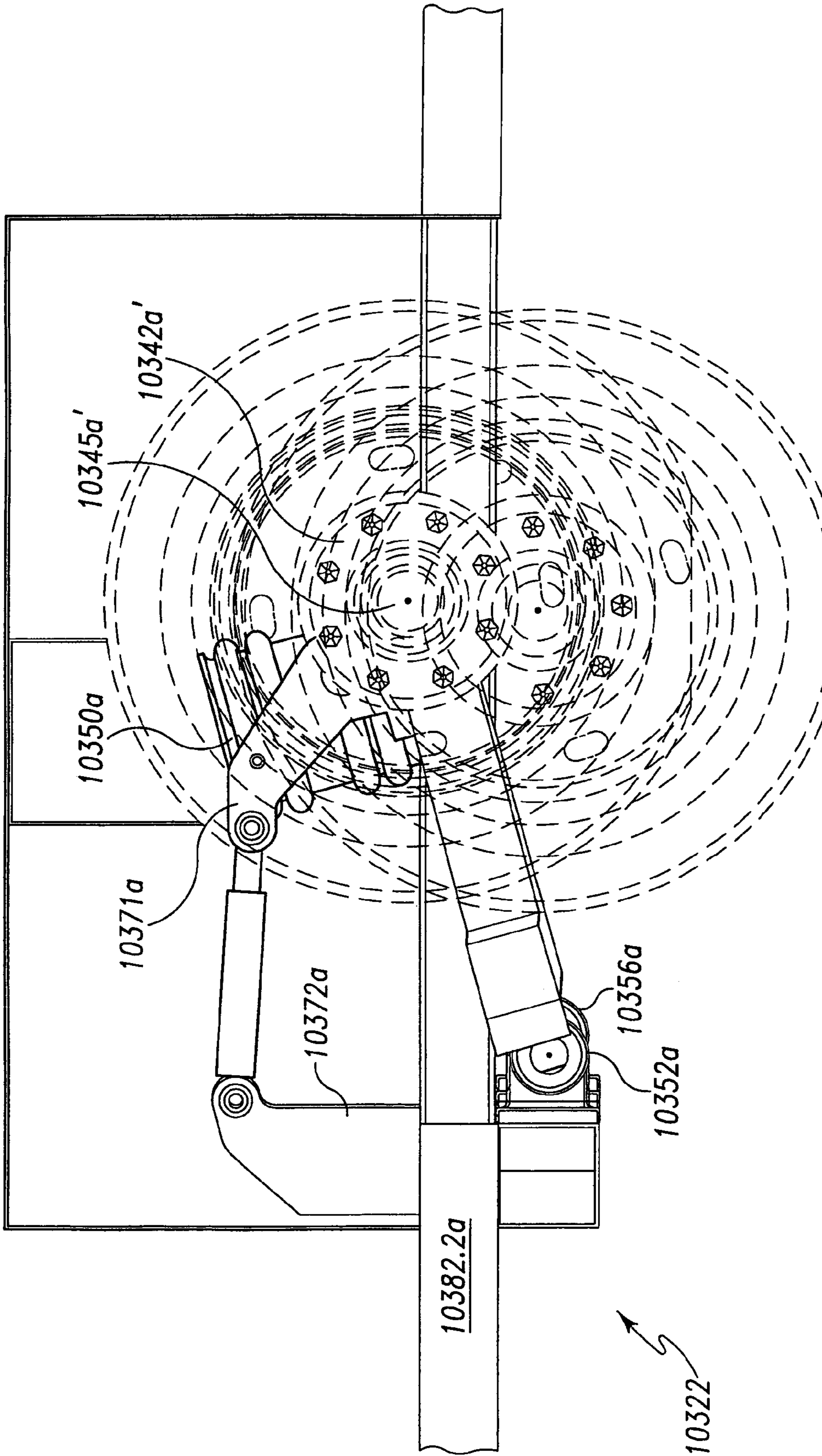
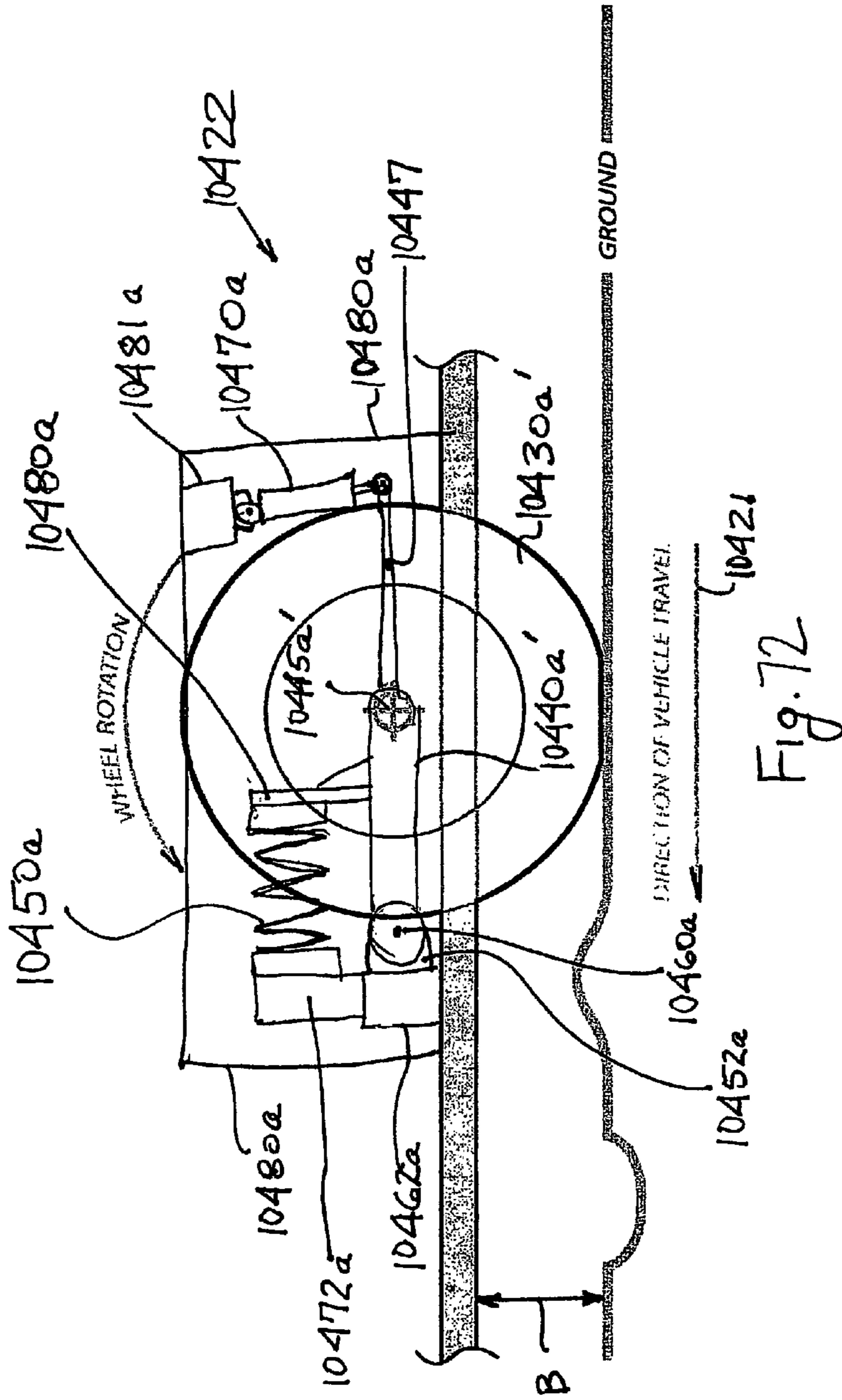

Fig. 71



**AXLELESS SUSPENSION
TEMPLATE**



SIDE VIEW - DRIVER SIDE OF VEHICLE

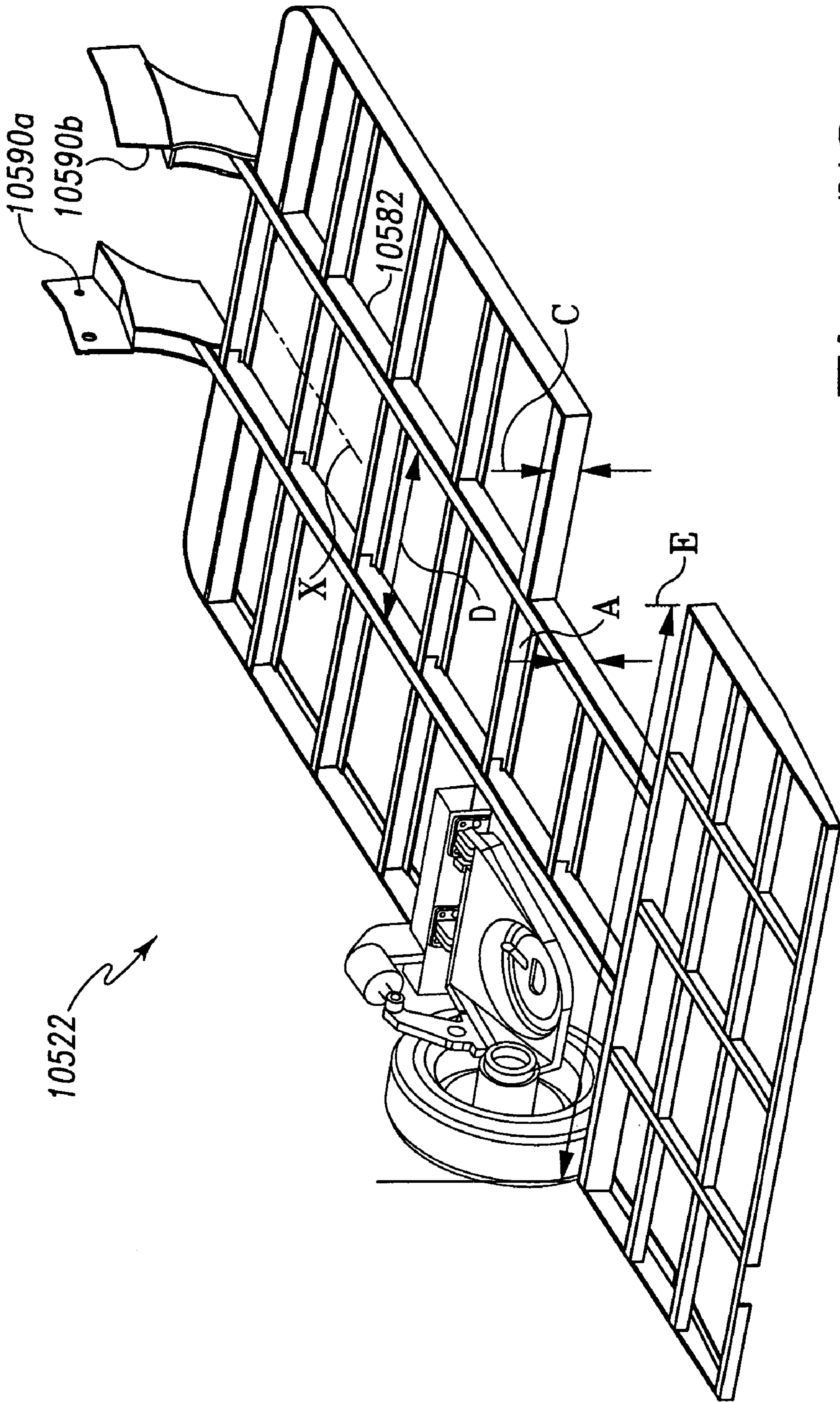

Fig. 73

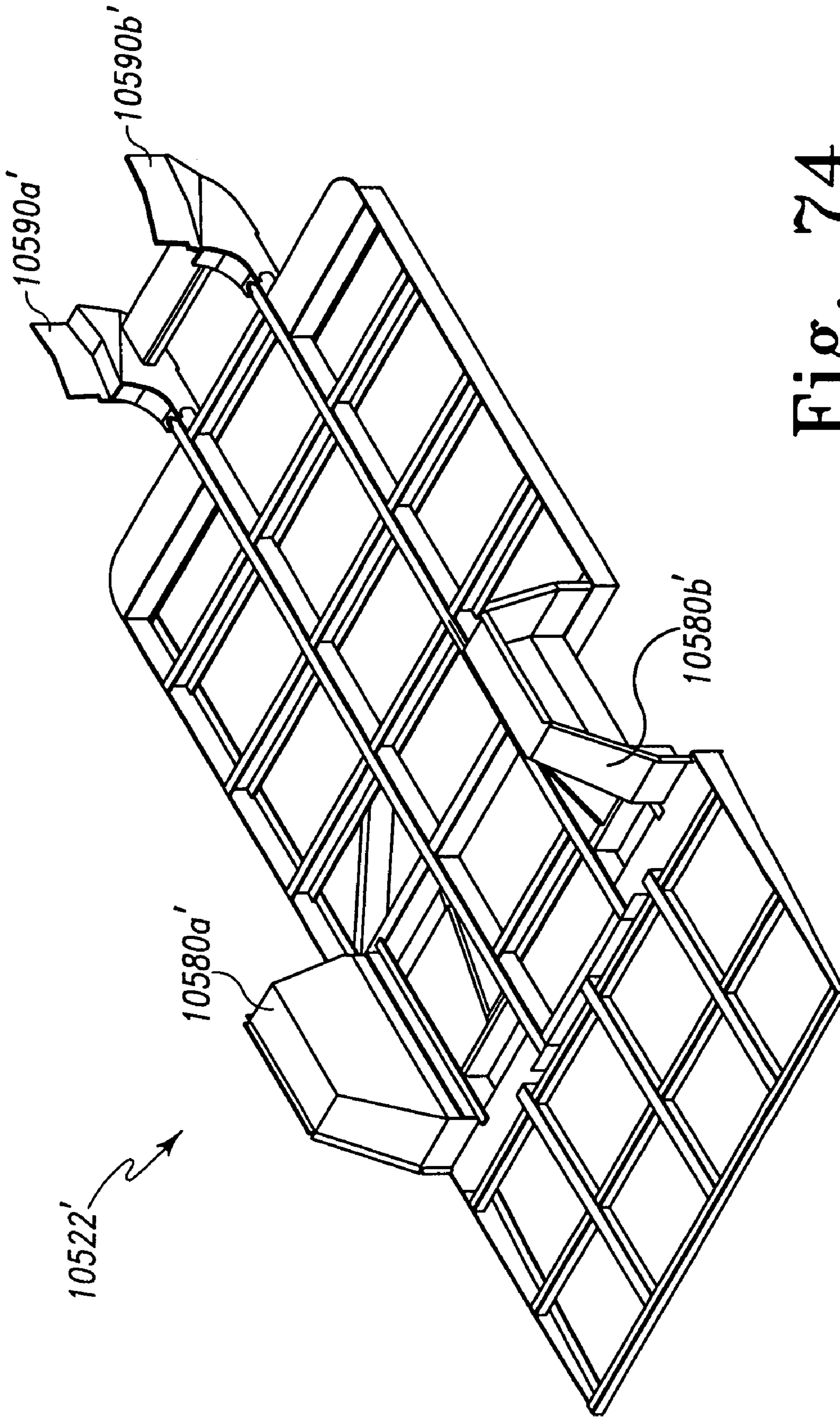

Fig. 74

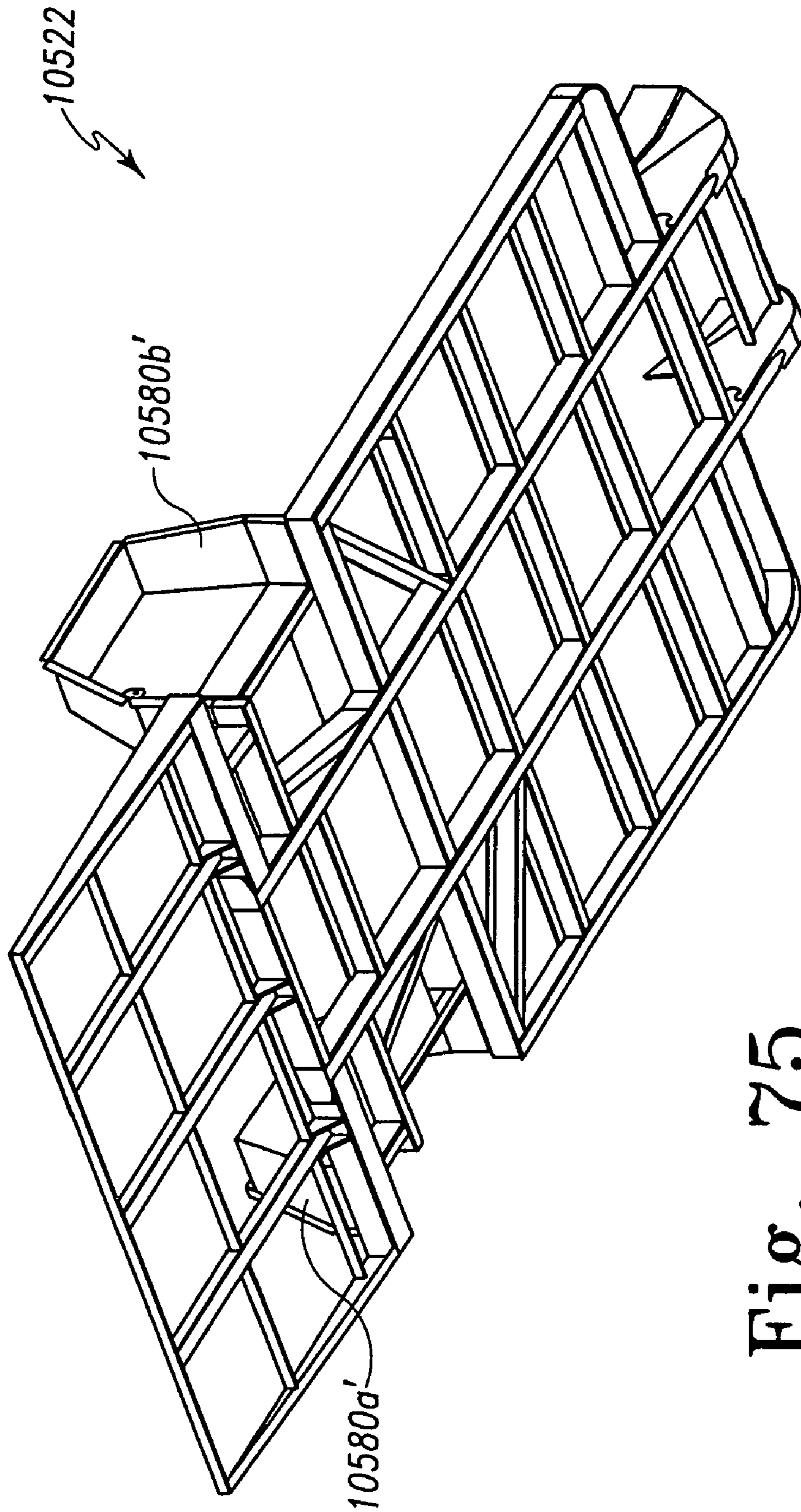

Fig. 75

SUSPENSIONS FOR LOW FLOOR VEHICLES**CROSS REFERENCE TO RELATED APPLICATIONS**

This application is a continuation of PCT/US04/35218, filed Oct. 25, 2004.

This application claims priority to U.S. provisional patent application Ser. No. 60/514,290 filed Oct. 24, 2003 entitled DUAL ARM SUSPENSION; U.S. provisional patent application Ser. No. 60/519,353, filed Nov. 11, 2003, entitled DUAL SUPPORT SUSPENSION; and U.S. provisional patent application Ser. No. 60/613,664, filed Sep. 28, 2004, entitled COMPACT SUSPENSION FOR A LOW FLOOR VEHICLE, all of which are incorporated herein by reference.

FIELD OF THE INVENTION

The present invention relates to dual arm and single arm suspension systems for vehicles, and in particular for vehicles having a floor which is lower than the rotational axes of the wheels, and also in particular for compactly configured suspensions for vehicles having a low floor.

BACKGROUND OF THE INVENTION

This invention relates to the field of wheel suspensions, and particularly to wheel suspension systems that independently support the wheels of a vehicle in which a wide and low cargo floor is desired. This invention is an improvement to the wheel suspension systems described in my earlier patents, namely, U.S. Pat. No. 4,878,691, issued on Nov. 7, 1989; U.S. Pat. No. 4,934,733, issued on Jun. 19, 1990; U.S. Pat. No. 5,016,912, issued on May 21, 1991; U.S. Pat. No. 5,275,430, issued on Jan. 4, 1994; U.S. Pat. No. 5,839,750, issued on Nov. 24, 1998; U.S. Pat. No. 6,398,251, issued on Jun. 4, 2002; U.S. Pat. No. 6,428,026, issued on Aug. 6, 2002; U.S. Design Pat. No. D485,787, issued on Jan. 27, 2004; and U.S. Publication No. US-2002-0105170, published Aug. 8, 2002; all incorporated herein by reference.

For a variety of reasons, it is frequently desirable to have the cargo floor of a trailer, van or similar vehicle as low as reasonably possible. A low floor provides for more efficient transportation of cargo, giving a vehicle more useable, internal space for given exterior dimensions. Also, a low floor placed close to the road surface makes for easier access to the vehicle. These and other advantages of a low cargo floor have motivated various proposals for low vehicle floors.

SUMMARY OF THE INVENTION

One aspect of the present invention relates to a suspension system for a vehicle. The suspension system includes upper and lower pivoting arms. Each arm is pivotally coupled at one end to the vehicle frame, and pivotally coupled at the other end to a spindle support. At least one of the pivoting arms is located below the rotational axis of the wheel.

In another aspect of the present invention, there is a vehicle suspension system having a pair of pivoting arms. Each arm is pivotally coupled at one end to the vehicle frame, and pivotally coupled at the other end to a stub axle which rotatably supports a wheel. A spring urges one of the pivoting arms away from the vehicle frame.

Yet another aspect of the present invention concerns a wheel suspension system having upper and lower pivoting arms. The arms are pivotally coupled to a stub axle which rotatably supports a wheel. A first support arm is located

above a second support arm. A spring urges against the second support arm, and the spring passes through a passageway in the upper support arm.

Yet another aspect of the present invention concerns a wheel suspension system having upper and lower pivoting arms, each of which is pivotally coupled at one end to a vehicle frame, and pivotally coupled at the other end to a stub axle. The upper arm includes a downward bend which provides clearance between the upper support arm and an outboard corner of static structure of the vehicle.

In another aspect of the present invention, there is a vehicle suspension system having a pivoting support arm which is pivotally attached to the vehicle frame and pivotal about an axis that is below the rotational axis of the supported wheel. In one embodiment, the invention includes a shock absorber which is coupled at one end to the wheel support and coupled at the other end to the vehicle frame. The line of action of the shock absorber is substantially horizontal. In other embodiments, the shock absorber is pivotally coupled at one end to the support arm and at the other end to the vehicle frame. The line of action of the shock absorber is substantially horizontal.

Yet another aspect of the present invention relates to a compactly arranged suspension system for a vehicle, especially for a vehicle having a low floor. The suspension system includes a wheel support which includes a pair of pivot attachments for coupling to the vehicle. One pivot attachment is substantially outboard of the coupling interface of the wheel support to a stub axle. The second pivot axis is spaced inboard from the first pivot axis along a common pivot axis. In some embodiments, the pivot axis is substantially parallel to the rotational axis. In yet other embodiments, the pivot axis is inclined more than about one degree and less than about six degrees from the rotational axis. In some embodiments the wheel support is a trailing-arm type wheel support. In yet other embodiments the wheel support is a leading-arm wheel support.

In yet another aspect of the present invention, there is a wheel support which is pivotally coupled to a vehicle by a pair of spaced apart pivot joints. The outboard-most pivot joint is substantially above the track of the supported tire. Preferably, the other pivot joint is spaced inboard of the outboard pivot joint along a common pivot axis.

Yet another aspect of the present invention pertains to a compact arrangement of a wheel suspension. The suspension system preferably includes a wheel support pivotally coupled to the vehicle and a biasing member for urging the wheel support apart from the vehicle. Preferably, the wheel support is coupled to the vehicle by a pair of spaced apart pivot joints. In some embodiments, the wheel support and spring are compactly arranged within the volume of the wheelhousing for the supported wheel.

Other aspects of the present invention will be apparent from the claims description of the preferred embodiments, and the drawings to follow.

DESCRIPTION OF THE DRAWINGS

FIG. 1 is a top, rear, and left side perspective view of a wheel suspension system according to one embodiment of the present invention.

FIG. 2 is a rear elevational view of the suspension system of FIG. 1.

FIG. 3 is a front elevational view of the suspension system of FIG. 1.

FIG. 4 is a top plan view of the suspension system of FIG. 1.

FIG. 5 is a bottom plan view of the suspension system of FIG. 1.

FIG. 6 is a top, rear, and left side perspective view of a wheel suspension system according to another embodiment of the present invention.

FIG. 7 is a rear elevational view of the suspension system of FIG. 6.

FIG. 8 is a front elevational view of the suspension system of FIG. 6.

FIG. 9 is a top plan view of the suspension system of FIG. 6.

FIG. 10 is a bottom plan view of the suspension system of FIG. 6.

FIG. 11 is a top, rear, and left side perspective view of a wheel suspension system according to another embodiment of the present invention.

FIG. 12 is a rear elevational view of the suspension system of FIG. 11.

FIG. 13 is a front elevational view of the suspension system of FIG. 11.

FIG. 14 is a top plan view of the suspension system of FIG. 11.

FIG. 15 is a bottom plan view of the suspension system of FIG. 11.

FIG. 16 is a top, rear, and left side perspective view of a wheel suspension system according to another embodiment of the present invention.

FIG. 17 is a rear elevational view of the suspension system of FIG. 16.

FIG. 18 is a front elevational view of the suspension system of FIG. 16.

FIG. 19 is a top plan view of the suspension system of FIG. 16.

FIG. 20 is a bottom plan view of the suspension system of FIG. 16.

FIG. 21 is a top, rear, and left side perspective view of a wheel suspension system according to another embodiment of the present invention.

FIG. 22 is a rear elevational view of the suspension system of FIG. 21.

FIG. 23 is a front elevational view of the suspension system of FIG. 21.

FIG. 24 is a top plan view of the suspension system of FIG. 21.

FIG. 25 is a bottom plan view of the suspension system of FIG. 21.

FIG. 26 is a top, rear, and left side perspective view of a wheel suspension system according to another embodiment of the present invention.

FIG. 27 is a rear elevational view of the suspension system of FIG. 26.

FIG. 28 is a front elevational view of the suspension system of FIG. 26.

FIG. 29 is a top plan view of the suspension system of FIG. 26.

FIG. 30 is a bottom plan view of the suspension system of FIG. 26.

FIG. 31 is a left side elevational view of a wheel suspension system according to another embodiment of the present invention.

FIG. 32 is a top view of a portion of the suspension system of FIG. 31, with portions of the frame removed.

FIG. 33 is a bottom view of the suspension system of FIG. 31.

FIG. 34 is a front end view of a portion of the suspension system of FIG. 31, with portions of the frame removed.

FIG. 35 is a right side elevational view of a portion of the suspension system of FIG. 31, with portions of the frame removed.

FIG. 36a is a perspective view of a shock absorber attachment bracket according to one embodiment of the present invention.

FIG. 36b is a side view of the apparatus of FIG. 36A.

FIG. 36c is an orthogonal extension of FIG. 36B.

This application contains drawings executed in color. Copies of this application with color drawings will be provided by the U.S.P.T.O. upon request and payment of the necessary fee.

FIG. 37 is a rear, top, and side perspective color drawing with some components being shown partially transparent.

FIG. 38 is a rear, top, and right side color perspective drawing of the apparatus of FIG. 37 with some components being partially transparent.

FIG. 39 is a rear elevational view of the apparatus of FIG. 37 shown in color with some components partially transparent.

FIG. 40 is a top plan view of the apparatus of FIG. 37 shown in color with some components represented as partially transparent.

FIG. 41 is a bottom plan view of the apparatus of FIG. 37 shown in color.

The following FIGS. 42-48 are arranged in orthogonal views. However, there can be slight differences of scale between adjacent views.

FIG. 42a is a side elevational view of a lower support arm according to one embodiment of the present invention.

FIG. 42b is a bottom plan view of the apparatus of FIG. 42A.

FIG. 42c is a side elevational view of the apparatus of FIG. 42B.

FIG. 43a is an end elevational view of an upper support arm according to one embodiment of the present invention.

FIG. 43b is a bottom plan view of the apparatus of FIG. 43A.

FIG. 43c is a side elevational view of the apparatus of FIG. 43B.

FIG. 44a is an inboard plan view of a spindle support according to one embodiment of the present invention.

FIG. 44b is a side view of the apparatus of FIG. 44A.

FIG. 44c is a top plan view of the apparatus of FIG. 44B.

FIG. 45a is an inboard plan view of a spindle support according to another embodiment of the present invention.

FIG. 45b is a side view of the apparatus of FIG. 45A.

FIG. 45c is a top plan view of the apparatus of FIG. 45B.

FIG. 46a is an end elevational view of a lower support arm according to another embodiment of the present invention.

FIG. 46b is a bottom plan view of the apparatus of FIG. 46A.

FIG. 46c is a side elevational view of the apparatus of FIG. 46B.

FIG. 47a is a top plan view of a spindle support according to another embodiment of the present invention.

FIG. 47b is an inboard plan view of the apparatus of FIG. 47A.

FIG. 47c is a side elevational view of the apparatus of FIG. 47B.

FIG. 48a is a side elevational view of an upper support arm according to another embodiment of the present invention.

FIG. 48b is a bottom plan view of the apparatus of FIG. 48A.

FIG. 48c is a side elevational view of the apparatus of FIG. 48B.

FIG. 49 is a rear perspective view of a vehicle according to one embodiment of the present invention.

5

FIG. 50 is a top perspective view of a trailer according to one embodiment of the present invention.

FIG. 51 is a rear perspective view of a vehicle according to another embodiment of the present invention.

FIG. 52 is a front perspective view of a converted cab and rear chassis according to another embodiment of the present invention.

FIG. 53 is a rear perspective view of the apparatus of FIG. 52.

FIG. 54 is a close up, cross sectional view of a wheel, spindle, and spindle support according to another embodiment of the present invention.

FIG. 55 is a side elevational view of a vehicle according to one embodiment of the present invention.

FIG. 56 is a top plan view of the vehicle of FIG. 55.

FIG. 57 is a top, front, and inboard view of a portion of the suspension of the vehicle of FIG. 55.

FIG. 58 is a top plan view of the suspension of FIG. 57.

FIG. 59 is a side elevational view of the suspension of FIG. 58.

FIG. 60 is a side elevational view of a frame and suspension system according to another embodiment of the present invention.

FIG. 61 is a rear elevational view of the apparatus of FIG. 60.

FIG. 62 is a top, front, left side perspective view of the system of FIG. 60.

FIG. 63 is a right side, top, rear perspective view of a portion of the system of FIG. 62.

FIG. 64 is a perspective view of a portion of the system of FIG. 63.

FIG. 65 is a right side elevational view of a portion of the system of FIG. 63.

FIG. 66 is a top plan view of the suspension of FIG. 64.

FIG. 67 is a bottom plan view of the suspension of FIG. 66.

FIG. 68 is a frontal elevational view of a portion of the system of FIG. 60.

FIG. 69 is a side elevational view of a portion of a frame and suspension according to another embodiment of the present invention.

FIG. 70 is a side elevational view of a frame and suspension according to another embodiment of the present invention, with the tire being shown in two positions.

FIG. 71 is the view of FIG. 70 with the tire made transparent.

FIG. 72 is a side elevational schematic representation of a portion of a frame and suspension according to another embodiment of the present invention.

FIG. 73 is a rear, top, and right side perspective view of a frame and suspension according to another embodiment of the present invention.

FIG. 74 is a top, rear, and right side perspective view of a frame according to another embodiment of the present invention.

FIG. 75 is a bottom, rear right side view of the frame of FIG. 74.

DESCRIPTION OF THE PREFERRED EMBODIMENT

For the purposes of promoting an understanding of the principles of the invention, reference will now be made to the embodiment illustrated in the drawings and specific language will be used to describe the same. It will nevertheless be understood that no limitation of the scope of the invention is thereby intended, such alterations and further modifications in the illustrated device, and such further applications of the

6

principles of the invention as illustrated therein being contemplated as would normally occur to one skilled in the art to which the invention relates.

This document incorporates by reference U.S. Pat. No. 6,398,251 issued Jun. 4, 2002, and also U.S. Patent Application Publication No. 2002/0105170, published Aug. 8, 2002.

As used herein, the terms "lateral" and "transverse" refer to a direction that is generally perpendicular to the longitudinal axis of the vehicle and also generally horizontal. The term "rolling" refers to rotational movement about an axis that is generally parallel to the longitudinal axis. The term "pitching" refers to rotational movement about an axis that is generally transverse to the vehicle longitudinal axis. The term "yawing" refers to rotational movement about a vertical axis. The term "inboard" and "outboard" refer to positions that are closer to and further from, respectively, the vehicle longitudinal axis. The terms "front" and "rear" have their conventional meanings for a vehicle. The term "vehicle" as used herein refers to any type of land transport vehicle, including trucks, buses, vans, automobiles, motorhomes, and towed trailers, including vehicles that have been converted from one type of vehicle to a different type of vehicle by incorporation of any of the embodiments of the inventions herein.

The present invention provides a wheel suspension system which has a low profile and permits placement of the chassis floor below the rotational axes of the wheels. In one embodiment the suspension system utilizes a pair of support arms that are pivotally connected with the vehicle frame, preferably by pivotal attachment to a frame member. In another embodiment, the pivot axes are generally parallel with the longitudinal axis of the frame, such that the pivotal motion of the dual support arms is generally rolling motion relative to the vehicle. In other embodiments, the pivotal axes are angled relative to the frame longitudinal axis such that the pivotal motion of the support arms is a combination of rolling and pitching relative to the frame.

The suspension system preferably includes a spindle support which in some embodiments is pivotally connected to each of the support arms. The spindle support attaches to a stub axle spindle which rotatably supports one or more wheels. The dual support arms and spindle support are arranged and configured such that the rotational axis of the wheel is preferably located above the floor of the frame when the vehicle is located on a level surface and during typical transporting. Some embodiments of the present invention maintain a low payload floor (beneath the rotational axes of the rear wheels) for the cargo or payload section of the vehicle when the vehicle is transporting objects or people (i.e., when it is moving). Yet other embodiments of the present invention maintain the top surface of the frame below the rotational axes of the rear wheels when the vehicle is transporting objects or people.

In some embodiments the dual suspension arms include a lower arm and an upper arm. The suspension system utilizes one or more springs which are preferably located between a lower spring support of the lower support arm and an upper spring support on the bottom of the chassis floor. Preferably, the springs extend through one or more passageways or apertures in the upper arm. The present invention contemplates any type of spring for biasing the support arms from the chassis, including coil springs, air springs, leaf springs, and the like.

In some embodiments, the suspension system includes a dampener such as a shock absorber, air over oil actuator, oil over oil actuator, airbag, friction dampener, or the like for dampening the oscillatory motion of the suspension system. In one embodiment, one end of the dampener is pivotally

attached to the spindle support and the other end of the shock absorber is pivotally attached to a portion of the frame such as the wheel housing. In these embodiments, the shock absorber is substantially vertical in orientation. In other embodiments, one end of the shock absorber is pivotally attached to an inboard portion of either the upper support arm or the lower support arm. The other end of the shock absorber is pivotally mounted to a portion of the frame which is under the floor of the chassis. In some of these embodiments, the shock absorber is generally transverse to the longitudinal axis of the frame.

In some embodiments of the present invention, the frame floor is placed below the rotational axis of the wheels. In some embodiments, the sidewalls of the vehicle are placed outboard so as to maximize the internal width of the chassis for carrying a payload. In some embodiments this combination of low floor and outboard side structures result in an outboard corner of the chassis being located near the upper pivotal support arm. In these embodiments, the upper pivotal support arm preferably includes a generally outwardly-placed dog leg bend adapted and configured such that the upper pivotal support arm has a concave shape when viewed from above. This dog leg bend provides relief clearance between the upper pivotal support arm and the lower outboard corner of the chassis when the wheel moves upwardly (jounce).

The use of an MN-prefix (MNXX) in front of an element number (XX) indicates an element that is the same as other elements with the same suffix (XX), except for the changes which are shown or described.

FIGS. 49-53 show various examples of different vehicles incorporating one or more embodiments of the present invention. FIG. 49 shows a vehicle such as a van 1021 which includes a cargo section 1027 placed on top of a suspension system 1020 according to one embodiment of the present invention. The tires 1023 and corresponding wheels 1022 are located outboard of the inner dividing panels 1037.2 of wheel housings 1037. FIG. 50 shows a trailer 2021 having a cargo section 2027 placed on top of a suspension system 2020 according to another embodiment of the present invention. The floor 2027.1 of payload section 2027 sits on top of the top surface 2035 (not shown) of frame 2030.

FIG. 51 shows a bus 3021 incorporating a suspension system 3020 and vehicle frame 3030 according to another embodiment of the present invention. The payload section 3027 is arranged as a shuttle bus. Frame 3030 is rigidly coupled to a front subframe (not shown) that supports the driver section 3028. FIGS. 52 and 53 show an example of a converted vehicle 4021 according to another embodiment of the present invention. A rear suspension system 4020 and rear vehicle frame 4030 are rigidly coupled, such as by a plurality of fasteners, to the front frame of a cab section 4028 from another vehicle. Cab section 4028 includes a pair of powered, steerable front wheels 4029. Referring to FIG. 53, rear frame 4030 includes a top surface 4035 which is substantially planar and adapted and configured to support a payload or cargo section. The floor of the payload section is located on top of the top surface of the rear frame. Non-limiting examples of the payload section include the section for an ambulance and a section for a shuttle bus.

A chassis section according to one embodiment of the present invention preferably is rigidly coupled to a cab section having a high profile sub-frame and floor. The cab section preferably includes steerable front wheels, an engine to drive the front wheels, and a driver's seat and controls. In one embodiment of the present invention the cab section is separated from an existing vehicle which typically includes a high profile frame throughout the length of the existing vehicle.

The center and rear portion of the high profile frame section of the existing vehicle is separated from the cab section, and the low profile chassis section according to an embodiment of the present invention is rigidly coupled to the high profile cab section, resulting in a new vehicle.

A separate payload section, such as an ambulance compartment, passenger compartment, or cargo compartment can be coupled to the top of the center and rear chassis section and also to the rear of the cab section. The payload compartment can have a floor that is close to the roadway by placement of the top surface of the underlying chassis section below the rotational axes of the rear wheels, in the case of an ambulance compartment, having a low floor permits easier entrance and exit from the compartment as compared to a standard ambulance with a high profile floor. A low profile chassis according to some embodiments of the present invention permits easier movement of wheelchairs and gurneys into and out of the ambulance compartment. As another example, a payload compartment for carrying passengers around airports and hotels can have a low profile floor which makes ingress and egress easier for elderly and handicapped passengers. As another example, a payload compartment comprising a low profile floor cargo compartment such as for a short haul delivery truck permits the delivery person to bring cargo into and out of the compartment with less fatigue. A payload compartment attached to a chassis according to the present invention can also have a lower overall height than an existing vehicle with high profile chassis, yet have a useful interior height from floor to ceiling that is about the same as for an existing vehicle. Therefore the present invention permits the use of a payload compartment with a large interior that can pass underneath a low hanging obstruction, such as those found at the arrival and departure areas of some hotels.

Some embodiments of the present invention are directed toward a vehicle chassis incorporating unpowered, non-steerable rear wheels. However, the present invention contemplates that the various elements and features shown and described herein are also applicable to powered rear wheels, such as those shown in U.S. Pat. No. 6,702,059, issued Mar. 9, 2004 to Bartel; and also those shown in U.S. patent application Ser. No. 2003/0010561, published Jan. 16, 2003, by inventor Bartel. Both of these documents are incorporated herein by reference.

Further, although what is shown and described herein includes various embodiments in which one or more features are located either below the floor of the payload section or beneath the top surface of the frame, the present invention also contemplates those embodiments in which the elements and features disclosed and described herein are placed above the floor or above the top surface, and also those embodiments in which the elements and features shown and described herein can be placed above the rotational axis of the supported wheel.

In some of the descriptions to follow, reference will be made to a single wheel suspension system shown supporting a single wheel from a roadway. However, the present invention contemplates a suspension system which can support multiple wheels in tandem. Further, it is understood that the present invention also contemplates those embodiments in which there are mirror image suspension systems on the other side of the frame, and/or other wheel suspension systems on the same side of the frame.

FIGS. 1-5 show a wheel suspension system 120 according to one embodiment of the present invention. These figures show a portion of a vehicle 121 which includes a tire 123 and wheel 122 which are rotatably supported by a spindle 183. The direction of forward travel for vehicle 121 is indicated by

arrow **125**. Direction of forward travel **125** is parallel to the longitudinal axis of the chassis (not shown). A tire **123** coupled in conventional manner to wheel **122** supports a portion of vehicle **121** from a roadway. Spindle **183** is attached, such as by fasteners, in a cantilevered manner to a spindle support **180** which is pivotally coupled to a lower pivotal support arm **160** and an upper pivotal support arm **140**. A braking assembly **126**, such as a caliper for a disk brake, is attached to spindle support **180**. Spindle support **180** is also shown in FIGS. **44a**, **44b** and **44c**. FIG. **44** also shows a close up, cutaway view of a spindle support **5080** coupled by fastening means **5084** to a stub axle and spindle **5083**. In some embodiments of the present invention, wheel **122** is not powered to rotate. However, other embodiments of the present invention contemplate an engine providing power to a rear axle or stub axle. One example of a stub axle or rear axle provided with power is shown in U.S. Pat. No. 6,702,059. In some embodiments of the present invention, wheel **122** is constrained from being steerable.

Referring to FIGS. **44a**, **44b**, and **44c**, a spindle support **180** is shown to include a preferably central, vertical section **182** for connection to spindle **183**. Spindle **183** couples to support **180** by spindle attaching means **184**. Means for attaching spindle **184** to support **180** includes fasteners, an interference press fit, welding, brazing, and also other methods currently used in this field of technology. Located to either the right or left sides of support **180**, referring specifically to FIG. **44a**, are support lateral sections **181.1** and **181.2**. These lateral sections include provisions for pivotal attachment to the upper and lower support arms. Although the spindle connection section **182** has been shown located inbetween lateral sections **181** and **182**, the present invention also contemplates those embodiments in which both lateral sections (and therefore the pair of upper pivots and the pair of lower pivots) are both located to one side of vertical section **182**.

As best seen in FIGS. **2** and **3**, a spring **192** is located within suspension system **120**. One end of spring **192** is supported against the underside **136** of chassis floor **135**. The other end of spring **192** acts against a lower spring support **172** which is preferably integral with lower support arm **160**. Spring **192** urges lower support arm **160** away from chassis floor **135**. The present invention also contemplates those embodiments in which one end of the spring is supported against a supporting portion of upper support arm **140**, with the other end of the spring acting against an upper spring support coupled to the chassis floor. Further, the present invention contemplates those embodiments in which the upper end of the spring is supported by any portion of vehicle frame **130**, including wheelhousing **137**.

Referring again to FIGS. **2**, **3**, and **4**, in one embodiment upper support arm **140** includes a passageway or aperture **156** through which a portion of spring **192** passes. Preferably, the outboard front and outboard rear pivot joints **146** and **148**, respectively, are spaced apart from each other and are located fore and aft, respectively, of spring **192**, and also outboard of spring **192**. Further, the inboard front and inboard rear pivot joints **142** and **144**, are spaced apart from each other and are respectively, are located fore and aft, respectively, of spring **192**, and also located inboard of spring **192**. Although a particular location of spring **192** and pivot arm spring passageway **156** have been shown and described, the present invention is not so limited, and contemplates alternate placement of the pivot joints relative to spring **192** and aperture **156**, including those embodiments which all of the spring or a portion of the spring is located inboard of the inboard pivot

joints, and also those embodiments in which all of the spring or a portion of the spring is located outboard of the outboard pivot joints.

As used herein, the term "pivot joint" refers to an assembly of both static and rotating components and preferably also male and female components. As one example, the portion of the pivot joints pivoting with the support arm can be either male or female. Likewise, the portion of the pivoting joint attached to frame **130** or spindle support **180** can be either male or female and is complementary to the pivot joint portion of the support arm. For example, the static portion of the inboard pivot joints can be male or female members attached to a frame member that is generally parallel with the longitudinal axis of the vehicle. In other embodiments, the static portion of the pivot joint can be male or female members coupled to a transverse member of the vehicle frame. The present invention contemplates any type of pivotal coupling, including single degree of freedom couplings utilizing elastomeric elements, low friction organic material elements (such as nylon bushings) and metallic bearings, as well as two degree of freedom ball joints or other multi degree of freedom joints.

As best seen in FIGS. **2** and **3**, upper support arm includes a dog leg portion **158** for providing clearance between support arm **140** and lower outboard corner **139** of frame **130**. In some embodiments dogleg portion **158** provides clearance from the portion of wheel housing **137** that is proximate to the upper support arm and proximate to the spindle support. Referring to FIG. **2**, it can be seen that as upper support arm **140** pivots in a radius about inboard front pivot joint **142** such that the distal end of arm **140** can pivot to a location where corner **139** of the wheel housing is inbetween a line connecting pivot joints **146** and **142**. Without a dogleg portion **158**, some embodiments of upper support arm **140** would thereby contact corner **139**. Dogleg portion **158** prevents the contact from occurring, and also permits the designer to place the inboard panel **137.2** as outboard as possible so as to increase the interior room of the payload or cargo section of the vehicle.

When viewed from above, upper support arm **140** is seen as shaped concavely downward. This dog leg portion or relief bend **158** provides clearance between support arm **140** and chassis outboard corner **139** during upward movement of suspension system **120**. The present invention contemplates other adaptations for providing clearance, including rounding-off or "chamfering" of the frame in the vicinity of corner **139**. The present invention also contemplates other shapes for the upper support arm, including upper support arms that include a notch.

Referring to FIGS. **2,3**, and **5**, lower support arm **160** includes a pair of inboard pivot joints **162** and **164**, respectively, which are located fore and aft, respectively, of lower spring support **172**. Support arm **160** further includes a pair of outboard front and rear pivot joints **166** and **168**, respectively, located fore and aft, respectively, of spring support **172**, and also located outboard of spring **192**. Although a specific placement of the pivot joints for the lower support arm relative to the spring and spring support has been shown and described, the present invention is not so limited, and contemplates other configurations of pivot joint.

Although what has been shown and described are upper support arms and lower support arms, each pivotally coupled to the vehicle frame in two locations and each pivotally coupled to the spindle support at two locations, the present invention contemplates other configurations of pivotal attachment. For example, the present invention contemplates lower and upper support arms in which one or both of the arms have

11

single pivotal attachments to the vehicle frame, and/or single pivotal attachments to the spindle support. As further examples, the present invention contemplates embodiments in which either of the support arms have a total of three pivotal attachments, or a total of two pivotal attachments. In the case of a support arm having only two pivotal attachments, it may be helpful to include a guiding member, such as a control arm, which restrains movement of the support arm from yawing or any other unwanted pivotal motion.

As can best be seen in FIGS. 2 and 3, the distance 150 between the outboard front pivot axis 147 and the inboard front pivot 143 of upper support arm 140 is less than the distance 170 between the outboard front pivot axis 167 and the inboard front pivot axis 163 of lower support arm 160. Further, the upper outboard pivot axis 147 of pivot joints 146 and 148 are preferably aligned generally above the lower outboard pivot axis 167. The upper inboard pivot axis 143 is preferably located outboard of the lower inboard pivot axis 163. The support arms of suspension system 120 are parallel but of different length. The difference in length provides for a change in wheel camber as the suspension arms roll up and down.

A suspension system 220 according to another embodiment of the present invention is shown in FIGS. 6-10.

Referring to FIGS. 7, 8, and 10, lower support arm 260 includes a pair of inboard pivot joints 262 and 264, respectively, which are located fore and aft, respectively, of lower spring support 272. Support arm 260 further includes a pair of outboard front and rear pivot joints 266 and 268, respectively, located fore and aft, respectively, of spring support 272, and also located outboard of spring 292. Although a specific placement of the pivot joints for the lower support arm relative to the spring and spring support has been shown and described, the present invention is not so limited, and contemplates other configurations of pivot joint.

As can best be seen in FIGS. 7 and 8, the distance 250 between the outboard front pivot axis 247 and the inboard front pivot 243 of upper support arm 240 is less than the distance 270 between the outboard front pivot axis 267 and the inboard front pivot axis 263 of lower support arm 260. Further, the upper outboard pivot axis 247 of pivot joints 246 and 248 are preferably aligned generally above the lower outboard pivot axis 267. The upper inboard pivot axis 243 is preferably located generally above of the lower inboard pivot axis 263. In one embodiment, suspension system 220 is an unequal length, non-parallel arm suspension system. Both the inboard and outboard pivots of each arm are located below the rotational center line 224 of spindle 283. The difference in length provides for a change in wheel camber as the suspension arms roll up and down.

Suspension system 220 includes an air spring 292 which biases lower support arm 260 from chassis floor 235. Lower support arm 260 is also shown in FIGS. 42a, 42b, and 42c. Upper support arm 240 is shown in 43a, 43b, and 43c.

Referring to FIG. 8, the vertical spacing 288 between inboard pivot joints 244 and 264 is less than the vertical spacing 289 between outboard pivot joints 248 and 268. In one embodiment, the upper pivot axes 244 and 247 are coplanar and generally parallel to wheel rotational axis 224. In suspension system 220, the lower inboard pivot axis 263 is vertically spaced higher than the lower outboard pivot axis 267.

A suspension system 320 according to another embodiment of the present invention is shown in FIGS. 11-15.

Referring to FIGS. 12, 13, and 15, lower support arm 360 includes a pair of inboard pivot joints 362 and 364, respectively, which are located fore and aft, respectively, of lower

12

spring support 372. Support arm 360 further includes a pair of outboard front and rear pivot joints 366 and 368, respectively, located fore and aft, respectively, of spring support 372, and also located outboard of spring 392. Although a specific placement of the pivot joints for the lower support arm relative to the spring and spring support has been shown and described, the present invention is not so limited, and contemplates other configurations of pivot joint.

As can best be seen in FIGS. 12 and 13, the distance 350 between the outboard front pivot axis 347 and the inboard front pivot 343 of upper support arm 340 is less than the distance 370 between the outboard front pivot axis 367 and the inboard front pivot axis 363 of lower support arm 360. Further, the upper outboard pivot axis 347 of pivot joints 346 and 348 are preferably aligned generally above the lower outboard pivot axis 367. The upper inboard pivot axis 343 is preferably located outboard of the lower inboard pivot axis 363. The support arms of suspension system 320 are parallel but of different length. The difference in length provides for a change in wheel camber as the suspension arms roll up and down.

Suspension system 320 is the same as suspension system 120, except for the use of an air spring 392 to bias one of the support arms away from the vehicle frame.

A suspension system 420 according to another embodiment of the present invention is shown in FIGS. 16-20.

Referring to FIGS. 17, 18 and 20, lower support arm 460 includes a pair of inboard pivot joints 462 and 464, respectively, which are located fore and aft, respectively, of lower spring support 472. Support arm 460 further includes a pair of outboard front and rear pivot joints 466 and 468, respectively, located fore and aft, respectively, of spring support 472, and also located outboard of spring 492. Although a specific placement of the pivot joints for the lower support arm relative to the spring and spring support has been shown and described, the present invention is not so limited, and contemplates other configurations of pivot joint.

As can best be seen in FIGS. 17 and 18, the distance 450 between the outboard front pivot axis 447 and the inboard front pivot 443 of upper support arm 440 is about the same as the distance 470 between the outboard front pivot axis 467 and the inboard front pivot axis 463 of lower support arm 460. Further, the upper outboard pivot axis 447 of pivot joints 446 and 448 are preferably aligned generally above the lower outboard pivot axis 467. The upper inboard pivot axis 443 is preferably located generally above the lower inboard pivot axis 463.

Suspension system 420 includes an air spring 492 for biasing one of the support arms away from the vehicle frame. In all the embodiments shown herein, the upper spring support of the vehicle frame is located below the rotational axis of the wheel. However, the present invention also contemplates those embodiments in which the upper spring support is above the rotational axis of the wheel.

As best seen in FIG. 18, the vertical spacing 488 between the upper and lower pivot axes 443 and 463, respectively, is generally the same as the vertical spacing 489 between the outboard upper and lower pivot axes 447 and 467, respectively. Suspension arms 440 and 460 are equal length, parallel arms.

A wheel suspension system 520 according to another embodiment of the present invention is shown in FIGS. 21-25, FIGS. 37-41, and FIGS. 45a, 45b, and 45c.

Referring to FIGS. 22, 23, and 25, lower support arm 560 includes a pair of inboard pivot joints 562 and 564, respectively, which are located fore and aft, respectively, of lower spring support 572. Support arm 560 further includes a pair of

outboard front and rear pivot joints **566** and **568**, respectively, located fore and aft, respectively, spring support **572**, and also located outboard of spring **592**. Although a specific placement of the pivot joints for the lower support arm relative to the spring and spring support has been shown and described, the present is not so limited, and contemplates other configurations of pivot joint.

As can best be seen in FIGS. **22** and **23**, the distance **550** between the outboard front pivot axis **547** and the inboard front pivot **543** of upper support arm **540** is about the same as the distance **570** between the outboard front pivot axis **567** and the inboard front pivot axis **563** of lower support arm **560**. Further, the upper outboard pivot axis **547** of pivot joints **546** and **548** are preferably aligned generally above the lower outboard pivot axis **567**. The upper inboard pivot axis **543** is preferably located above the lower inboard pivot axis **563**.

Wheel suspension system **520** includes a pair of support arms **540** and **560** which are angled relative to the wheel rotational axis in a semi-trailing arm configuration. As best seen in FIG. **25**, angle **590** between pivot axis **567** and rotational axis **524** is less than 90 degrees. Inboard lower pivot axis **563** is generally parallel to outboard lower pivot axis **567**. This angular offset between axes **524** and **567** preferably includes changes in the spacing of the pivot joints. Lower outboard rear pivot joint **568** couples with an angled extension **581b** of arm connection member **581**. Further, lower inboard front pivot joint **562** is pivotally coupled to an extended and angled portion of cross member **534a**. Pivot joint **564** is coupled to an angled portion of cross member **534b**. Lower outboard front pivot joint **566** is coupled to an angled portion **581a** of arm connection member **581**.

In one embodiment, the semi-trailing support arms **540** and **560** are equal length. However, the present invention also contemplates those embodiments in which the upper support arm is longer than the lower support arm, and those embodiments in which the lower support arm is longer than the upper support arm.

The wheel suspension system **620** according to another embodiment of the present invention is shown in FIGS. **26-30** and FIGS. **46a**, **46b**, **46c**, **47a**, **47b**, **47c**, **48a**, **48b**, and **48c**.

Referring to FIGS. **27**, **28**, and **30**, lower support arm **660** includes a pair of inboard pivot joints **662** and **664**, respectively, which are located fore and aft, respectively, of lower spring support **672**. Support arm **660** further includes a single outboard pivot joint **668**, which is approximately centered with the spindle **683**, and also located outboard of spring **692**. Referring to FIGS. **47a** and **47b**, spindle support **680** includes a single, lower support arm connection member **681** preferably located below spindle **683**. Spindle support lateral section **681.1** and **681.2** are placed to either lateral side of the central, vertical spindle connection member **682**. Although a spindle support **680** has been shown and described having a symmetric placement of the lower pivot joint **668**, the present invention also contemplates those embodiments in which the lower pivot joint is placed more toward the right or left (again referring to FIG. **47b**), and also those embodiments in which there are a pair of lower pivot joints and a single upper outboard pivot joint located either along the center of section **682** or to either side of section **682**.

Although a specific placement of the pivot joints for the lower support arm relative to the spring and spring support has been shown and described, the present is not so limited, and contemplates other configurations of pivot joint. For example, the present invention also contemplates the use of a single lower inboard pivot joint and dual, aligned outboard pivot joints. Further, although the upper and lower inboard pivot axes are shown generally perpendicular to rotational

axis **624**, the present invention also contemplates those embodiments in which the upper and lower support arms are arranged in a semi-trailing arm configuration, similar to that described for suspension system **520**.

As can best be seen in FIGS. **27** and **28**, the distance **650** between the outboard front pivot axis **647** and the inboard front pivot axis **643** of upper support arm **640** is about the same as the distance **670** between the outboard front pivot axis **667** and the inboard front pivot axis **663** of lower support arm **660**. Further, the upper outboard pivot axis **647** of pivot joints **646** and **648** are preferably aligned generally above the lower outboard pivot axis **667**. The upper inboard pivot axis **643** is preferably located generally above the lower inboard pivot axis **663**. Referring to FIG. **28**, the vertical spacing **688** between upper and lower inboard pivot axes is about the same as the vertical spacing **689** between the upper and lower outboard pivot axes. Suspension system **620** includes a pair of upper and lower pivoting arms which are equal length between inboard and outboard pivot axes and generally parallel.

As best seen in FIGS. **27** and **30**, suspension system **620** includes a motion dampener **696** which is placed inboard of spring **692** and below chassis floor **635**. Motion dampener or shock absorber **696** extends and compresses along a working axis **695** formed by the shock pivot points **697** and **698**. One end **697** of shock absorber **696** is pivotally connected to a portion of vehicle frame **630**. The other end **698** of shock absorber **696** is pivotally connected to a shock support extension or projection **652** of upper pivot arm **640**. Referring to FIG. **27**, projection **652** is spaced inboard of pivot axis **643**, such that rotation of support arm **640** about pivot axis **643** moves shock pivot point **698** up and down. Preferably, projection **652** is also angled downward, such that shock pivot point **698** is lower than pivot axis **643**. With this lower placement the shock pivot point **698** moves laterally as support arm **640** pivots. As upper arm **640** pivots about pivot axis **643**, shock support **652** also pivots. For example, upward motion of wheel **622** results in extension of shock **696**. Downward motion of wheel **622** relative to frame **630** results in compression of shock **696**. The present invention also contemplates those embodiments in which a shock support extension extends from lower support arm **660**. Preferably, shock **696** is placed between parallel opposing frame members such as frame cross members **634d** and **634e**. The pair of frame members **634d** and **634e** form a channel **634f** for shock **696**. Frame member **634f** and **634e** protect shock **696** from objects on the roadway.

A wheel suspension system **720** according to another embodiment of the present invention is shown in FIGS. **31-35**

As best seen in FIG. **35**, wheel suspension system **720** includes a single pivotal arm support **760** which is pivotally coupled to a transverse cross member **734a** of frame **730**. Support **760** pivots about a front pivot axis **763** that is located in front of the rotational axis **724** of wheel **722**.

As best seen in FIG. **35**, inboard and outboard pivot joints **766** and **762**, respectively, are located below wheel rotational axis **724**. An air spring **792** is also located at least in part below rotational axis **724**. Air spring **792** interfaces on one end with a support arm spring support **772**, and interfaces on the other end with the bottom of chassis floor **735** (not shown).

Wheel suspension system **720** includes a shock absorber **796** preferably located in front of wheel **722**. The line of action **796.1** of shock **796** lies in a plane that is generally parallel to a vertical plane. One end of shock absorber **796** includes a pivotal attachment **797** to frame member **730**. The other end of shock **796** includes a pivotal attachment **798** to a bracket **779** that is fastened to spindle support **780**. As best

appreciated in FIG. 35, upward pivotal motion of support arm 760 results in compression of shock absorber 796; downward pivotal motion of support arm 760 results in extension of shock absorber 796.

Referring to FIG. 31, a portion of shock absorber 796 passes through an aperture 737.1 in wheel housing 737. Placement of shock absorber 796 in front of wheel 723 and outboard of pivot joint 766 maintains a low, in-line packaging arrangement that provides optimum payload space on frame 730. Further, as compared to those designs in which shock 796 is attached to the wheel housing, the frame attachment shown in suspension system 720 permits the use of a lighter weight wheel housing.

FIGS. 36a, 36b and 36c depict a shock absorber bracket 799 according to one embodiment of the present invention. Bracket 799 includes an arm 799b which extends from a fastenable base 799c. One end of arm 799b includes a portion of pivotal joint 798.

Yet further embodiments of the present invention relate to arrangements of vehicle suspensions in a compact manner, including suspensions contained within a wheel housing. The various embodiments to follow can be combined with the embodiments shown and described thus far. For example, the present invention contemplates packaging of a dual arm suspension within a wheel housing which is sufficiently reinforced to have the strength and stiffness desirable for the loads encountered by the upper and lower support arms. Further, although there may be slight differences in nomenclature between the aforementioned embodiments and the embodiments described hereafter, those of ordinary skill in the art will readily recognize the similarities. As one example, a "pivot joint" as used previously is the same as the "pivot assembly" used hereafter.

Some embodiments of the present invention relate to apparatus and methods for compactly arranging a vehicle suspension. In particular, some embodiments of the present invention pertain to vehicles, including cars, buses, trucks, towed trailers, and the like, in which a portion of the floor, and especially the rear floor, is at a level below the rotational axis of the rear axes of the rear wheels.

In some embodiments, the suspension is compactly arranged within a small volume of the vehicle, such as a wheelhouse. This compact arrangement can include the wheel support, a biasing member such as a spring, a shock absorber, the pivot joints for the wheel support, and various braking elements.

Yet other embodiments of the present invention pertain to methods and apparatus for supporting a wheel from a frame. In some embodiments, the wheels are attached to stub axles which are cantilevered from a wheel support. The wheel support can be of the trailing type or of the leading arm type. Preferably, the wheel support is coupled to the vehicle frame by a pair of spaced-apart pivot joints. In some embodiments, both of the wheel supports are contained within the corresponding wheelhouse of the vehicle.

Preferably, each pivot joint has a pivot axis and the pivot axis of the inboard pivot joint and the outboard pivot joint are preferably co-linear. In some embodiments the pivot axes are also parallel to the rotational axis of the supported wheel. In other embodiments, the pivot axis is coplanar with the rotational axis, but not parallel with the rotational axis. The present invention also contemplates those embodiments in which the pivot axis is forwardly inclined relative to the rotational axis, such that the two axes diverge in a direction laterally outwardly from the vehicle centerline. The present invention also contemplates those embodiments in which the pivot axis is rearwardly inclined such that the pivot axis and

the rotational axis come closer together at a location laterally and outwardly from the vehicle centerline.

The present invention also contemplates those embodiments in which the rotational axis and the pivot axis are not co-planar, and further includes those embodiments in which the pivot and rotational axes are not co-planar and further include either rearward inclination or forward inclination.

In some embodiments of the present invention, there is a pivotal wheel support adapted and configured to be compactly arranged within a wheelhousing. In some embodiments, the wheel support includes two pivot joints acting along a common axis that are spaced apart to provide improved lateral support of the wheel. When the wheel support is pivotally coupled to a vehicle, one pivot joint is located outboard of the contacting face (for example, face 10144.1) which establishes the lateral location of the supported stub axle. The other pivotal coupling is preferably arranged along a common pivot axis, but located inboard of the outboard pivot joint. In some embodiments, this face defines a plane (such as plane 10144.2) which intercepts the common pivot axis at a location preferably in between the outboard and inboard pivot joints. In yet other embodiments, the compact arrangement is achieved with a wheel support in which the outboard-most pivotal coupling is generally located over the track of the supported tire (for instance, tire track 10130.2 for a tire 10130.1).

The present invention further contemplates various configurations and mounting arrangements for a biasing member. The biasing member can be an airbag, coil spring, leaf spring, oil over oil actuator, air over oil actuator, or electrical over oil actuator. In some embodiments, the forces exerted by the biasing member are aligned substantially vertically. As one example, the present invention includes those suspensions having an airbag which urges apart an upper surface of the support arm from a lower surface of the wheelhouse. As another example, the present invention contemplates an electric over oil actuator arranged such that the biasing forces are exerted against a rearward facing portion of forward frame structure and a forward facing portion of the wheel support.

Various embodiments of the present invention include different arrangements for mounting the dual pivot joints. In some embodiments, the pivot joints are attached to the frame such that the pivot axis is above the rotational axis of the wheel when the spacing between the wheel support and the vehicle frame is at a typical ride height. With such an arrangement the loads imparted by the tire to the wheel support and into the pivot joints are at least partly in tension during jounce (i.e., hitting a bump) because of the tendency of the wheel support to move aft as it moves along its constrained arc. Yet other embodiments of the present invention include a single pivot joint which extends across a substantial portion of the width of the wheel support.

Yet other embodiments of the present invention include suspensions where the pivot axis is placed below the rotational axis when the distance between the wheel support and the vehicle frame is representative of a typical ride height. In such embodiments the response of the wheel support to rebound (i.e., the wheel falling into a chuckhole) includes at least partly placing the support arm and the pivot joints in tension because of the movement of the wheel support along its constrained arc.

As used hereafter, the small letters a, b, c, and d refer to orientation of the component on the right or left. The suffixes -a and -c refer to forward and rearward components respectively, on the left side of the vehicle (as facing forward), and the suffixes -b and -d refer to forward and rearward components on the right side of the frame. Also, as used hereafter, the

use of a 1RS-series prefix (1RS) in front of an element number (1RSXX) indicates an element that is the same as other elements with the same suffix (XX), except for the changes which are shown or described hereafter.

The FIGS. 55 and 56 show side and top views, respectively, of a portion of a vehicle 10020 having a low rear floor. Vehicle 10020 includes a chassis having a front frame 10022 supporting a cab section 10024. The front frame 10028 also supports a power train (not shown) and a pair of powered, steerable front wheels 10026. Rear frame 10022 supports a plurality of preferably unpowered, preferably non-steerable rear wheels 10030. Rear frame 10022 has a preferably flat, substantially planar top surface 10032 which can support any of a variety of payloads, including the rear sections of a passenger van, ambulance, delivery truck, or other sections. In some embodiments of the present invention, the top surface 10032 of rear frame 10022 is generally at or below the rotational axes of the rear wheels 10030. However, the present invention also contemplates those embodiments in which the top surface of the rear frame is above the rotational axes of the rear wheels. The bottom surface 10034 of rear frame 10022 is preferably 6 to 8 inches above the roadway.

Referring to FIG. 56, frame 10022 is of a ladder-type construction comprised of a plurality of longitudinal members 10082a and 10082b which are preferably coupled to each other by a plurality of internal transverse members 10086. In some embodiments, as will be seen later, there is a further plurality of outboard transverse members 10088 which extend the outboard edges of the frame to lateral positions proximate to the tracks of the rear tires. The tire tracks 10030.2 are shown with zigzag indications both in front of and behind the tires 10030.1a, b, c, and d. In the embodiment shown in FIG. 56, the outboard transverse members (sometimes referred to as outriggers) between the cab section 10028 and rear wheels 10030 have been removed to accommodate placement of a payload such as an ambulance. Although a vehicle 10020 with a front cab section 10026 such as the front end of a Ford F450® cab has been shown and described, the present invention also contemplates other types of cabs, and further contemplates a cab section having a front frame that is substantially the same height as the rear frame.

FIGS. 57, 58, and 59 show front and top perspective, top plan, and side elevational views of a portion of the rear suspension of vehicle 10020. Front left rear wheel 10030a and its tire are supported by a wheel support 10040a that is pivotally coupled to frame 10022. Wheel 10030a is supported by a stub axle 10043a that is cantilevered from an upright flange 10044a of wheel support 10040a. Further details of wheel support 10040a can be found U.S. Pat. No. 6,398,251 issued Jun. 4, 2002.

Wheel support 10040a is pivotally coupled by outboard and inboard pivot assemblies 10052a and 10056a, respectively which are bolted or otherwise affixed to a stationary pivot support 10062a of frame 10022. Each pivot assembly 10052a and 10056a include inner pivoting members 10053a and 10057a, respectively, which are preferably bonded by a resilient material (such as an elastomeric compound) to outer stationary members 10054a and 10058a, respectively. Preferably, the pivot assemblies 10052a and 10056a are coupled to wheel support pivot attachments 10055a and 10059a, respectively, which are adapted and configured such that shimming of one pivot accommodates changes to toe in, and shimming changes to the other pivot assembly accommodates changes to camber, similar to the toe in and camber adjustment features shown in U.S. Pat. No. 6,398,251.

In one embodiment, and as best seen in FIG. 59, the pivot assemblies 10052 and 10056 are bolted to a stationary pivot

support 10062a that places the pivot axis 10060a above the top surface 10032 of frame 10022. In some embodiments, pivot axis 10060a is also placed at the same horizontal level as rotational axis 10043a, or above the rotational axis. As best seen in FIG. 58, pivot axis 10060a is parallel to rotational axis 10043a, although in other embodiments to be described later this parallel relationship is not maintained.

As seen in FIGS. 57, 58, and 59, wheel 10030a and wheel support 10040a are biased to a position relative to frame 10022 by a biasing unit or actuator 10070. Some embodiments of the present invention contemplate the use of a biasing unit 10070 such as in air bag or coil spring. Yet other embodiments of the present invention contemplate the use of an actuator 10070 such as an electric over oil actuator. In some embodiments of the present invention, biasing units or actuator 10070 applies a load that urges apart a static portion of the frame from the pivoting wheel support. As best seen in FIG. 57, actuator 10070a is coupled to frame 10022 by a stationary flange or bracket 10072a which is preferably rigidly coupled to pivot support 10062a by a method such as welding. The other end of actuator 10070a is pivotally coupled to a pivoting flange or a bracket 10071a that is preferably attached to or integrally cast with wheel support 10040a.

FIGS. 61-68 depict another embodiment of the present invention. Rear frame 10122 of a vehicle 10120 includes a pair of opposed rear wheels 10130a and 10130b. Rear wheels 10130a and 10130b are pivotally supported from frame 10122 by a suspension system that is compactly arranged to fit within wheelhousings 10180a and 10180b, respectively. As best seen in FIGS. 61, 62, 63, and 68, a wheelhousing 10180a is preferably fabricated from sheet metal and preferably rigidly coupled fore and aft transverse structural members 10188 of frame 10122. Some embodiments of the present invention include right side outboard longitudinal members 10182.2a and 10182.4a, and left side outboard longitudinal members 10182.2b and 10182.4b which are laterally placed preferably in the path of the tire track of that same side (as best seen in FIG. 66). In such embodiments there is a rigid connection between the fore or aft portion of the wheelhousing and the corresponding longitudinal and transverse frame members.

As best seen in FIG. 63, the forward end 10180.2b of wheelhousing 10180b and forward right side outboard longitudinal member 10182.2b and transverse member 10188.2b are preferably rigidly connected. Further, there is preferably a rigid connection among the rear section 10180.4b of wheelhousing 10180b and aft, outboard, right side longitudinal member 10182.4b and transverse member 10188.4b. For sake of clarity, the innermost panel or wall of wheelhousing 10180a has been removed. However, in some embodiments of the present invention, this inner panel interconnects the forward, top, and rear panels at a location just inboard of the wheel support. Referring again to FIG. 66, the wheelhousing (not shown) preferably provides a load path from the aft outboard longitudinal member 10182.4a to the front outboard longitudinal member 10182.2a. However, the present invention is not constrained to the use of a structural wheelhousing, and also contemplates those embodiments in which the wheelhousing is non structural including those embodiments in which the wheelhousing is fabricated into the payload section which sits on top of the rear frame.

As best seen in FIGS. 60, 65, and 68, rear wheels 10130a and 10130b are pivotally coupled to a frame structural member 10162a or 10162b, respectively, that locates corresponding pivot axes 10160a and 10160b, respectively, above the corresponding rotational axis 10143a and 10143b, respec-

tively, when the wheel **10130a** or **10130b** is in a position of the typical ride height. FIG. **65** shows a wheel **10130b'** at its typical ride height, that same wheel **10130b''** at a position known as rebound (corresponding to the tire falling into a chuckhole), and the tire **10130b'''** shown at a position corresponding to jounce (corresponding to the tire hitting a bump in the roadway). As the wheel **10130** swings from a position of full rebound to full jounce the rotational axis **10143b** follows a circular arc in space established by the pivotal motion about the fixed pivot axis **10160b**. The tire track **10130.2'** is shown both in front of and behind tire **10130.1'b**.

The longitudinal distance from the front of wheelhousing **10180b** to rotational axis **10143b** is shown along the top of FIG. **65** as 33.81 inches at typical ride height; 32.61 inches for rebound; and 34.19 inches for jounce. In comparing these numbers, it can be seen that a bump in the roadway (jounce) temporarily causes the wheel **10130b** to move aft by the difference between distances **10145b'** and **10145b'''**. Conversely, as wheel **10130b** moves from its typical ride height position to the rebound position, the wheel moves forward by the difference between ride height position **10145b'** and the rebound position **10145b''**. Therefore, by placing the pivot axis above the rotational axis of the wheel at typical ride height position, the wheel support **10140b** can be thought of as having a tension component as it moves to jounce and the distance **10145b** lengthens, and a compressive component as it moves to rebound and the distance **10145b** shortens. As will be seen later, the correspondence of jounce to tension and rebound to compression for a pivot axis above the rotational axis changes if the pivot axis is placed below the rotational axis at typical ride height, as will be discussed with FIGS. **70** and **71**. Therefore, some embodiments of the present invention permits the designer to tailor the stresses in the wheel support (and also the stresses in the tire sidewall) based upon the designer's expectation that the vehicle will encounter primarily jounce or primarily rebound.

Referring to FIGS. **61**, **62**, **66**, and **68**, it can be seen that in some embodiments of the present invention the components of the suspension are compact plate arranged within the wheelhousing. As best seen in FIG. **68**, structural member **10162a**, airbag **10150a**, and other components are contained within the lateral extent of wheelhousing **10180a**. Wheelhousing **10180a** extends laterally from the outboard faces of longitudinal members **10182.2a** and **10182.4a**, in a direction inboard to a plane located just inboard of the inner surface of wheel support **10140a** and the inboard face of stationary pivot support **10162a**. The longitudinal extent of wheelhousing **10180a** is from a position just aft of tire **10130.1** to a position just in front of pivot assemblies **10152a** and **10156a**. The upper extent of wheelhousing **10180** is to a point just above the full rebound position of the supported tire **10130.1a**.

As previously discussed, in referring to FIG. **66**, wheel support **10140a** is pivotally coupled by inboard and outboard pivot assemblies **10152a** and **10156a** to a frame member **10162a** that permits placement of the pivot axis **10160a** above the rotational axis **10143a** of the wheel when it is in its typical ride height position. Preferably, structural member **10162a** is contained within the lateral extent of wheelhousing **10180a** as shown in FIG. **68**. FIGS. **61**, **62**, and **66** depict an embodiment in which the lateral extent of the frame support **10162a** extends inboard beyond the inboard plane of the wheelhousing. However, by removing the cross-hatched portion of the frame member a low floor **10132a** is maintained, as seen in FIG. **61**. FIG. **66** shows with a zigzag pattern the forward tire track **10132.2a** of tire **10130.1a**.

FIGS. **63** and **66** show other components of the compactly arranged suspension. Wheel support **10140a** and **10140b** are

pivotally supported by a pair of pivot joints that are spaced apart yet adapted and configured to fit within the wheelhousing. Biasing members or springs **10150a** and **10150b** urge apart wheel support **10140a** and **10140b**, respectively, from the upper surface of the wheelhousing. Each air spring is coupled at one end to a spring stationary support **10181** that extends downward from the top surface of the wheelhousing **10180**. The bottom end of the air spring **10150** is coupled to the pivoting spring support portion **10146** of wheel support **10140**. Although the wheelhousings **10180a** and **10180b** and stationary wheel supports **10181a** and **10181b** are shown being laterally open, the present invention also contemplates those embodiments in which the spring support **10181** is of any configuration sufficient to transfer loads from the biasing unit into the frame **10122**, and also where the wheelhousings are closed along the laterally inboard openings or otherwise structurally supported to maintain their shape.

FIG. **65** also shows other components in their relative positions as the wheel moves from jounce to rebound. Actuator **10170b** is shown in the typical ride height (**10170b'**), rebound (**10170b''**), and jounce (**10170b'''**) positions. Further, wheel support **10140b** is shown in the jounce, typical ride height, and rebound positions of **10140b'''**, **10140b'**, and **10140b''**, respectively.

In one embodiment of the present invention, wheel support **10140** is urged apart from the frame by a biasing member or spring **10150**, and further by an actuator **10170**. Preferably, actuator **10170** is a shock absorber, but can also be any of the types of actuators or biasing members previously discussed for element **1070**. Preferably, biasing member **10150** is an airbag, but could also be a leaf spring, or oil actuator, air over oil actuator or electric over oil actuator. Actuator **10170** is pivotally connected to a stationary flange or bracket **10172** into a pivoting flange or bracket **10171**.

Referring to FIG. **67**, it can be seen that in some embodiments of the present invention there is a skewing of about 2-6 degrees between pivot axis **10160a** and rotational axis **10143a** as identified by angle **10164a** in FIG. **67**. Thus, pivot axes **10160a** and **10143a** converge in a direction laterally inboard, and diverge in a direction laterally outboard from frame **10122**. Preferably, pivot axis **10160a** and rotational axis **10143a** are coplanar, although the present invention also contemplates those embodiments in which the two axes are not coplanar, such that pivot axis **10160** is inclined vertically up in the inboard direction and vertically down in the outboard direction, and also those embodiments in which the pivot axis is inclined laterally downward in the inboard direction and laterally upward in the outboard direction.

Referring to FIGS. **65** and **67**, it can be seen that in some embodiments of the present invention the pivot axis and rotational axis can be positioned to influence tension and compression components and jounce and rebound as previously described, but by skewing the axis as shown in FIG. **67** the wheel **10130** and its associated tire can be made to move inboard and outboard (i.e., a scrubbing motion on the tire contact surface) as the wheel pivots from its typical ride height to jounce or rebound. For a pivot axis forwardly inclined as shown in FIG. **67**, wheel **10130a** and its associated tire will move slightly inboard as wheel support **10140a** pivots away from its typical ride height position. However, the present invention also contemplates those embodiments in which the pivot axis is rearwardly inclined (i.e., about 2 to 6 degrees of skew in a direction opposite to that shown in FIG. **67**), in which case wheel **10130a** and its associated tire will move outwardly as wheel support **10140** pivots along its arc. This lateral motion of the wheel and tire places a side load on the laterally spaced apart pivot joints **10152** and **10156**. Thus,

the suspension designer can predictably alter the ratio of loading between the inboard and outboard pivot joints based upon whether the anticipated roadway environment for the vehicle includes more bumps (jounce) or chuckholes (rebound). For example, some public roadways tend to have more chuckholes than bumps, whereas some private roadways have more bumps, which as speed bumps, than chuckholes.

Referring to FIGS. 66 and 67, it can be seen that the stub axle 10142a is established laterally (inboard versus outboard) by contacting a face 10144.1a of wheel support 10140a. This contacting face 10144.1a establishes a plane 10144.2a that preferably intercepts pivot axis 10160a at a position in between the inboard and outboard pivot assemblies. Further, as best seen in FIG. 66, at least a portion of outboard pivot assembly 10152a is located over the track 10130.2a of tire 10130.1a. FIG. 66 also shows that in some embodiments an actuator 10170a is located above the inboard and outboard pivot assemblies and also in between the inboard and outboard pivot assemblies. It is believed that the arrangement of the pivot assemblies, actuator, and stub axle permit the design of a compact wheel support of acceptable weight and sufficient lateral stability to be located within a wheelhousing.

FIG. 69 is a side elevational view of a portion of a low floor, substantially flat frame 10222 according to another embodiment of the present invention. FIG. 69 shows the suspension for a right side wheel 10230b which is pivotally supported from frame 10222 by a leading arm wheel support 10240b. Frame 10222 is adapted and configured for a motion in the forward direction 10221. In some embodiments, pivot axis 10260b for the pair of pivotal supports is located above the rotational axis 10243b when the vehicle is at a typical ride height. The views of this wheel and suspension from above and the front are substantially the same as those shown for frame 10122, except for the leading arm orientation of wheel support 10240b.

FIGS. 70 and 71 are side elevational views according to another embodiment of the present invention. A portion of a rear frame 10322 for a low floor vehicle is shown in FIG. 70 with the wheel and tire shown in both the typical ride height and rebound positions. FIG. 71 depicts the same view as FIG. 70 except that the tires and the wheel are transparent. Frame 10322 is substantially the same as frame 10122, except that the stationary pivot support 10362a is located below the top surface 10332 of frame 10322, such that the pivot axis 10360a for wheel support 10340a is located below the rotational axis 345a' (i.e., when the wheel 10340a is at the typical road height). It can be seen that the stationary pivot support 10362a is closer to the surface of the roadway than lower surface 10334 of frame 10322. Therefore, there is reduced ground clearance in the vicinity of inboard and outboard pivot joints 10356a and 10352a, respectively. However, proximity of support 10362 and the corresponding pivot joints 10352 and 10356 to the wheel 10345 and the associated tire provides protection from many ground objects.

FIGS. 70 and 71 show that the suspension components of frame 10322 are compactly arranged within wheelhousing 10380a. Unlike the compact arrangement of frame 10122, the stationary pivot support 10362a and the pivot joints 10356 and 10352a are preferably located below the top surface of wheelhousing 10380, and preferably within the fore and aft panels of wheelhousing 10380a. However, the present invention also contemplates those embodiments in which stationary pivot support 10362a is located forward of the forward end of wheelhousing 10380.

FIG. 72 is a side, elevational, schematic representation according to another embodiment of the present invention. A

wheel 10430 and its associated suspension is shown as a part of a rear frame 10422. Wheel 10438a and its associated tire are shown in a typical ride height position. In this embodiment, the rotational axis 10445a' is substantially parallel and coplanar with pivot axis 10460a. However, the present invention also contemplates those embodiments in which rotational axis 10445a' is below the pivot axis at its typical ride height, and also those embodiments in which the rotational axis 10445a' is above the pivot axis at its typical ride height position.

Wheel 10430a is pivotally supported by a wheel support 10440a that is adapted and configured to be biased to a position by a biasing member 10450a that applies a biasing force in a substantially horizontal direction. Wheel support 10440a includes a vertically oriented spring support section 10480a which is preferably coupled to one end of an airbag 10450a. The other end of airbag 10450a is preferably coupled to static portion 10472a of rear frame 10422.

Wheel support 10440a preferably rearwardly extending support arm 10447 that pivotally couples to an actuator or shock absorber 10470a. The other end of actuator 10478 is preferably pivotally coupled to wheel housing 10480a by a stationary support member 10481a. In some embodiments of the present invention, the suspension supporting wheel 10430a is compactly arranged within wheel housing 10480a.

FIGS. 73, 74, and 75 are perspective views of a frame 10522 according to another embodiment of the present invention. In FIGS. 74 and 75, frame 10522' is the same as frame 10522, except that frame 1022' has not been modified to accommodate a pivot axis placed above the rotational axis.

It has been discovered that there are several geometric ratios and dimensions that are preferable in the design of chassis, frames, and suspensions for vehicles having a floor that is below the rotational axis of the rear wheels. These geometric relationships are applicable to the chassis, frame, and suspension disclosed herein, as well as those disclosed in the patents and applications incorporated herein by reference, as well as many other types of chassis, frame, and suspension systems for low floor vehicles. In some cases, the recommendations below make references to FIGS. 73, 74, and 75, although some of the elements will be found in other figures. It is understood that none of these recommendations are not requirements for a low floor vehicle. Rather, it is been discovered that these relationships are useful in designing a low floor vehicle which is convenient for users, relatively simple to manufacture, compactly arranged and packaged for minimal intrusion into the payload space.

A low floor chassis wherein the longitudinal members 10582 are of a vertical height dimension A equal to but not less than about 40 percent of the vertical dimensional height of the chassis ground clearance B between bottom surface 10534 of said longitudinal member and the road surface said chassis 10522 is traveling.

A low floor chassis wherein the transverse cross members 10589 (outriggers) which connect to the longitudinal members 10582 and which support the mounting of the wheel suspension arms 10540 have a vertical height dimension C equal to but not less than about 75 percent of the vertical height dimension A of the longitudinal members of the vehicle chassis 10522.

A low floor chassis wherein the longitudinal members 10582 have a centerline separation D from the vehicle centerline X equal to or less than about 50 percent of the dimensional length E of the transverse cross member 10586.

A low floor chassis wherein the pivot shafts dimensional diameters are equal to or greater than about 30 percent of the

vertical dimensional height C of the cross member **10562** or **1086** or **10588** that it mounts to.

A low floor chassis wherein the bushings **10554** or **556** which support the pivot arm **10540** through the pivot shafts **10553** or **10557** shall have a dimensional diameter F equal to but not less than about 50 percent of the vertical height dimension C of the cross member **10562** or **10586** or **10588** that it mounts to.

A low floor chassis wherein a resilient arm pivot joint **10552** or **51056** wherein the inside diameter H of the bearing that supports an arm pivot shaft **10553** or **10557** is not less than about 50 percent of the dimensional outside diameter G of the bearing.

A low floor chassis wherein the distance I between the inboard arm pivot joint **10556** and the outboard pivot joint **10552** is not less than two times the outside diameter G of the arm pivot bearing.

A low floor chassis wherein a pivot arm joint **10552** or **10556** wherein the outside diameter of the bearing G is a greater dimension than the longitudinal length dimension J.

A low floor chassis wherein pivot joint **10552** or **10556** outside diameter G is at least about 40 percent of the dimensional vertical height A of the frame **10522** longitudinal members **10582** to support wheel capacities of about 4500 pounds or greater, or about 6000 pounds vehicle weight or greater.

Yet other examples of the geometric ratios and dimensions preferable in the design of low floor vehicles can be found in the following table. This table provides dimensions, in inches, that have been found to be preferably associated with the amount of weight supported by a single wheel. The table shows supported weights of 3500 pounds, 6000 pounds, and 7000 pounds per wheel. The range of dimensions and preferable dimensions are shown in inches. Dimension (K) is the dimension from a substantially planar top surface of the frame to the rotational axis of the wheel (see FIG. 51). Dimension (L) is the distance from the roadway to the rotational axis (see FIG. 61). Dimension (M) and Dimension (N) are the diameters of the wheel and tire, respectively (see FIG. 69).

Dim., inches	3500 pounds range	3500 pounds Preferable	6000 pounds range	6000 pounds preferable	7000 pounds range	7000 pounds preferable
A	4 to 6	4	4 to 6	5	5 to 6	5
B	7 to 8	7	7 to 8	8	7 to 8	8
K	3 to 4	4	2 to 4	2	3 to 4	4
L		15		15.5		17
M		16.5		19.5		22.5
N		29.2		31.4		34.4

While the invention has been illustrated and described in detail in the drawings and foregoing description, the same is to be considered as illustrative and not restrictive in character, it being understood that only the preferred embodiment has been shown and described and that all changes and modifications that come within the spirit of the invention are desired to be protected.

What is claimed is:

1. A suspension system for a vehicle comprising: a first wheel; a second wheel; a first stub axle providing support to said first wheel about a first rotational axis, said first stub axle being coupled to a first spindle support; a second stub axle providing support to said second wheel about a second rotational axis; a frame including a substantially flat portion having a top surface, said first wheel being located on one side of said frame, said second wheel being located on an opposing

side of said frame, said portion being disposed generally beneath the first and second rotational axes; an upper pivotal support arm pivotally coupled to said first spindle support, said upper pivotal support arm being pivotally coupled to said frame below the top surface; and a lower pivotal support arm pivotally coupled to said first spindle support, said lower pivotal support arm being pivotally coupled to said frame below the top surface, said lower pivotal support arm being below said upper pivotal support arm.

2. The suspension of claim 1 wherein said upper support arm is pivotally coupled to said first spindle support below said first stub axle and above the pivotal coupling of said lower support arm and said first spindle support.

3. The suspension of claim 1 wherein said upper support arm is pivotal relative to said frame about an upper pivot axis, said lower support arm is pivotal relative to said frame about a lower pivot axis, the upper pivot axis is substantially perpendicular to the first rotational axis and the upper pivot axis is substantially parallel to the lower pivot axis.

4. The suspension system of claim 1 wherein the pivotal coupling of said upper pivotal support arm to said frame is below the top surface when the vehicle is transporting cargo or people.

5. The suspension system of claim 1 wherein said first spindle support provides cantilevered support of said first stub axle.

6. A vehicle comprising: a first unpowered rear wheel; a second unpowered rear wheel; a first stub axle providing support to said first wheel about a first rotational axis, said first stub axle being coupled to a first spindle support; a second stub axle providing support to said second wheel about a second rotational axis, a frame including a substantially flat portion having a top surface, said first wheel being located on one side of said frame, said second wheel being located on an opposing side of said frame, said portion being disposed generally beneath the first and second rotational axes; a payload section for transporting cargo or persons, said payload section having a floor supported at least in part by the top surface of said frame; a first pivotal support arm pivotally coupled to said first spindle support, said first support arm being pivotally coupled to the vehicle; a second pivotal support arm pivotally coupled to said first spindle support, said second pivotal support arm being pivotally coupled to said frame; and a biasing member urging apart one of said first support arm or said second support arm from one of said floor or said frame, said biasing member being located under said floor.

7. The vehicle of claim 6 wherein said second support arm is below said first support arm, said first support arm defines an aperture, said biasing member urges apart said second support arm from one of said floor or said frame, and said biasing member extends through the aperture.

8. The vehicle of claim 7 wherein said biasing member is an air spring.

9. The vehicle of claim 7 wherein said biasing member is electronically actuated.

10. The vehicle of claim 6 wherein said first and second support arms are pivotal about pivot axes that are forward and below the rotational axis of said first rear wheel.

11. The vehicle of claim 6 wherein the pivot axes are perpendicular to the rotational axes of said first and second rear wheels.

12. The vehicle of claim 6 which further comprises a first pair of pivot joints laterally spaced apart and coupling said first support arm to said frame, and a second pair of pivot joints laterally spaced apart and coupling said second support arm to said frame.

25

13. The vehicle of claim 6 wherein the top surface is substantially parallel to the roadway when the vehicle is transporting cargo or people.

14. A vehicle comprising: a first unpowered rear wheel; a second unpowered rear wheel; a first stub axle providing support to said first wheel about a first rotational axis; a second stub axle providing support to said second wheel about a second rotational axis; a frame including a substantially flat portion having a top surface, said first wheel being located on one side of said frame, said second wheel being located on an opposing side of said frame, said portion being disposed generally beneath the first and second rotational axes; a first pivotal support arm pivotally supporting said first stub axle by first and second pivotal attachments, said first support arm being pivotally coupled to said frame by third and fourth pivotal attachments, said first and second pivotal attachments being spaced apart and being pivotal about a first pivot axis, said third and fourth pivotal attachments being spaced apart and being pivotal about a second pivot axis; and a second pivotal support arm pivotally supporting said first spindle support, said second pivotal support arm being pivotally coupled to said frame.

15. The vehicle of claim 14 wherein said first pivot axis is substantially parallel to said second pivot axis.

16. The vehicle of claim 14 wherein said second support arm is pivotally coupled to said frame by fifth and sixth pivotal attachments, said fifth and sixth pivotal attachments being spaced apart and being pivotal about a third pivot axis.

17. The vehicle of claim 16 wherein said second support arm pivotally supports said first stub axle by seventh and eighth pivotal attachments, said seventh and eighth pivotal attachments being spaced apart and being pivotal about a fourth pivot axis.

18. The vehicle of claim 14 wherein said second pivot axis and said first rotational axis are substantially perpendicular.

19. The vehicle of claim 18 wherein said second pivot axis and said first pivot axis are substantially parallel.

20. The vehicle of claim 14 wherein said second pivot axis and said first pivot axis are substantially parallel.

21. A suspension system for a vehicle comprising: a first wheel; a second wheel; a first stub axle providing support to said first wheel about a first rotational axis; a second stub axle providing support to said second wheel about a second rotational axis, a frame including a substantially flat portion having a top surface, said first wheel being located on a first side of said frame, said second wheel being located on a second side opposing said first side of said frame, said portion being disposed generally beneath the first and second rotational axes; a first pivotal support arm pivotally supporting said first stub axle, said first pivotal support arm being pivotally coupled to said frame below the top surface; a second pivotal support arm pivotally supporting said first stub axle, said second pivotal support arm being pivotally coupled to said

26

frame; and a first wheelhousing carried by said frame and located inboard and above said first wheel, said first wheelhousing including a dividing member located inboard of said first wheel, said dividing member having a lower, outboard section proximate to said first stub axle and proximate to said first pivotal support arm; wherein said first pivotal support arm includes a downwardly concave portion adapted and configured to provide clearance from the section of said dividing member during jounce of said first wheel.

22. The suspension system of claim 21 wherein the lower outboard section of said dividing member is below the first rotational axis.

23. The suspension system of claim 21 wherein said first pivotal arm support is below the first rotational axis.

24. The suspension system of claim 21 which further comprises a shock absorber and a first wheel support, said first wheel support supporting said first stub axle, said first wheel support being pivotally coupled to said first support arm and to said second support arm, said shock absorber being pivotally coupled to said wheelhousing, said shock absorber being pivotally coupled to said first wheel support.

25. An apparatus for suspending a stub axle of a vehicle, comprising: a wheel support having a vertical section including means for attachment of the stub axle, a first lateral section to one side of said vertical section and a second lateral section to the other side of said vertical section; said first lateral section including a first upper pivot attachment for pivotal coupling to the vehicle and a first lower pivot attachment for pivotal coupling to the vehicle, said first upper pivot attachment being spaced above said first lower pivot attachment and being spaced below the rotational axis of an attached stub axle; and said second lateral section including a second pivot attachment for pivotal coupling to the vehicle, said second pivot attachment being spaced below the rotational axis of an attached stub axle, said second pivot attachment being adapted and configured to establish a common pivot axis with one of said first upper pivot attachment or said first lower pivot attachment.

26. The apparatus of claim 25 wherein said second pivot attachment is a second upper pivot attachment, said second lateral section including a second lower pivot attachment for pivotal coupling to the vehicle, said second lower pivot attachment being spaced below said second upper pivot attachment, said second upper pivot attachment establishing a first common pivot axis with said first upper pivot attachment, said second lower pivot attachment establishing a second common pivot axis said first lower pivot attachment.

27. The apparatus of claim 26 wherein said first common pivot axis is generally parallel to said second common pivot axis.

28. The apparatus of claim 25 wherein said wheel support includes means for attaching a shock absorber.

* * * * *