



US007368005B2

(12) **United States Patent**
Bliss et al.

(10) **Patent No.:** **US 7,368,005 B2**
(45) **Date of Patent:** **May 6, 2008**

(54) **PORTABLE OXYGEN CONCENTRATOR**

4,784,130 A 11/1988 Kenyon
4,802,899 A 2/1989 Vrana

(75) Inventors: **Peter L. Bliss**, Prior Lake, MN (US);
Charles R. Atlas, Jr., Coto de Caza,
CA (US); **Scott Cameron Halperin**,
Orange, CA (US)

(Continued)

(73) Assignee: **Respironics Oxytec, Inc.**, Murrysville,
PA (US)

FOREIGN PATENT DOCUMENTS

JP 2005-058469 A * 3/2005

(*) Notice: Subject to any disclaimer, the term of this
patent is extended or adjusted under 35
U.S.C. 154(b) by 284 days.

(Continued)

(21) Appl. No.: **11/099,722**

OTHER PUBLICATIONS

(22) Filed: **Apr. 5, 2005**

“Housing” Merriam-Webster’s Collegiate Dictionary, 10th ed., Mer-
riam-Webster, Incorporated, 1998.*

(65) **Prior Publication Data**

US 2006/0230939 A1 Oct. 19, 2006

(Continued)

(51) **Int. Cl.**

B01D 53/053 (2006.01)

C01B 13/02 (2006.01)

Primary Examiner—Frank M. Lawrence

(74) *Attorney, Agent, or Firm*—Michael W. Haas

(52) **U.S. Cl.** **96/121**; 128/204.21; 128/205.24

(57)

ABSTRACT

(58) **Field of Classification Search** 96/121,
96/115, 114; 95/96, 130, 19; 128/204.18,
128/204.21, 205.12, 205.24, 204.26
See application file for complete search history.

A portable oxygen concentrator includes a pair of sieve beds having first and second ends, a compressor for delivering air to the first ends of the sieve beds, a reservoir communicating with the second ends of the sieve beds, and an air manifold attached to the first ends of the sieve beds. The air manifold includes passages therein communicating with the compressor and the first ends of the sieve beds. A set of valves is coupled to the air manifold, and a controller is coupled to the valves for selectively opening and closing the valves to alternately charge and purge the sieve beds to deliver concentrated oxygen into the reservoir. An oxygen delivery manifold communicates with the second ends of the sieve beds for delivering oxygen from the reservoir to a user. Pressure sensors may be provided in the reservoir and/or delivery line for controlling operation of the controller.

(56) **References Cited**

U.S. PATENT DOCUMENTS

4,302,224 A 11/1981 McCombs
4,342,573 A 8/1982 McCombs
4,378,982 A 4/1983 McCombs
4,457,303 A 7/1984 Durkan
4,491,459 A 1/1985 Pinkerton
4,502,873 A 3/1985 Mottram
4,509,959 A 4/1985 McCombs
4,511,377 A 4/1985 McCombs
4,537,606 A 8/1985 Itoh et al.
4,561,865 A 12/1985 McCombs
4,576,616 A 3/1986 Mottram
4,681,099 A 7/1987 Sato

34 Claims, 9 Drawing Sheets

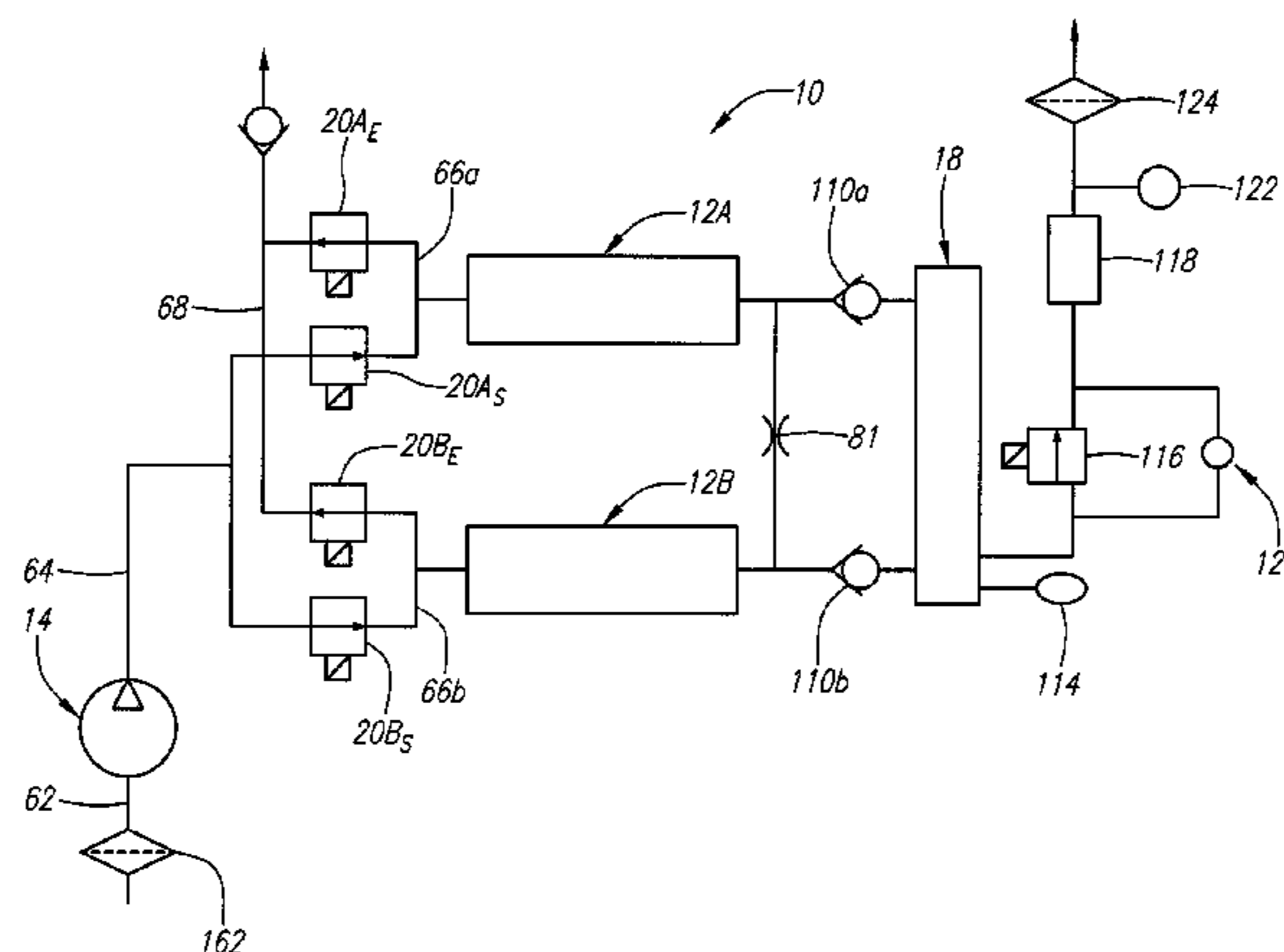

U.S. PATENT DOCUMENTS

4,826,510 A 5/1989 McCombs
 4,892,566 A 1/1990 Bansal
 D311,061 S 10/1990 Vrana
 4,971,609 A 11/1990 Pawlos
 4,973,339 A 11/1990 Bansal
 5,024,219 A 6/1991 Dietz
 5,071,449 A 12/1991 Sircar
 5,203,887 A 4/1993 Toussaint
 5,268,021 A 12/1993 Hill
 5,340,381 A * 8/1994 Vorih 95/21
 5,370,728 A 12/1994 LaSala
 RE35,099 E 11/1995 Hill
 5,474,595 A 12/1995 McCombs
 5,518,526 A 5/1996 Baksh
 5,531,807 A 7/1996 McCombs
 5,578,115 A * 11/1996 Cole 96/121
 5,593,478 A * 1/1997 Hill et al. 96/111
 5,658,371 A 8/1997 Smolarek
 5,711,787 A 1/1998 Neill .
 5,735,268 A 4/1998 Chua
 5,746,806 A 5/1998 Aylsworth
 5,827,358 A * 10/1998 Kulish et al. 96/115
 5,871,564 A 2/1999 McCombs
 5,871,565 A 2/1999 Leavitt
 5,893,944 A 4/1999 Dong
 6,176,897 B1 * 1/2001 Keefer 95/98
 6,186,477 B1 2/2001 McCombs
 6,190,441 B1 * 2/2001 Czabala et al. 96/130
 6,302,107 B1 * 10/2001 Richey et al. 128/205.18
 6,314,957 B1 11/2001 Boissin
 6,346,139 B1 2/2002 Czabala
 6,348,082 B1 * 2/2002 Murdoch et al. 95/22
 6,393,802 B1 5/2002 Bowser
 6,427,690 B1 8/2002 McCombs
 6,446,630 B1 9/2002 Todd, Jr.

6,475,265 B1 11/2002 Baksh
 6,478,850 B1 11/2002 Warren
 6,514,319 B2 2/2003 Keefer
 6,520,176 B1 2/2003 Dubois
 6,547,851 B2 4/2003 Warren
 6,551,384 B1 4/2003 Ackley
 6,558,451 B2 5/2003 McCombs
 6,651,658 B1 11/2003 Hill
 6,691,702 B2 2/2004 Appel
 6,712,087 B2 3/2004 Hill
 6,764,534 B2 7/2004 McCombs
 6,802,889 B2 10/2004 Graham
 6,832,900 B2 12/2004 Leu
 6,923,180 B2 * 8/2005 Richey et al. 128/205.12
 D510,169 S 9/2005 Deane
 2003/0005928 A1 * 1/2003 Appel et al. 128/202.26
 2005/0072298 A1 4/2005 Deane
 2005/0072306 A1 4/2005 Deane
 2005/0072423 A1 4/2005 Deane
 2005/0072426 A1 4/2005 Deane
 2005/0103341 A1 * 5/2005 Deane et al. 128/204.26
 2005/0257686 A1 11/2005 Occhialini
 2005/0274381 A1 12/2005 Deane

FOREIGN PATENT DOCUMENTS

WO WO9807082 2/1998
 WO WO0245821 6/2002
 WO WO03090903 11/2003
 WO WO2004054493 7/2004

OTHER PUBLICATIONS

International Search Report for PCT/US2006/012792, Applicant Oxytec Medical Corporation, Forms PCT/ISA/210, Aug. 30, 2006.

* cited by examiner

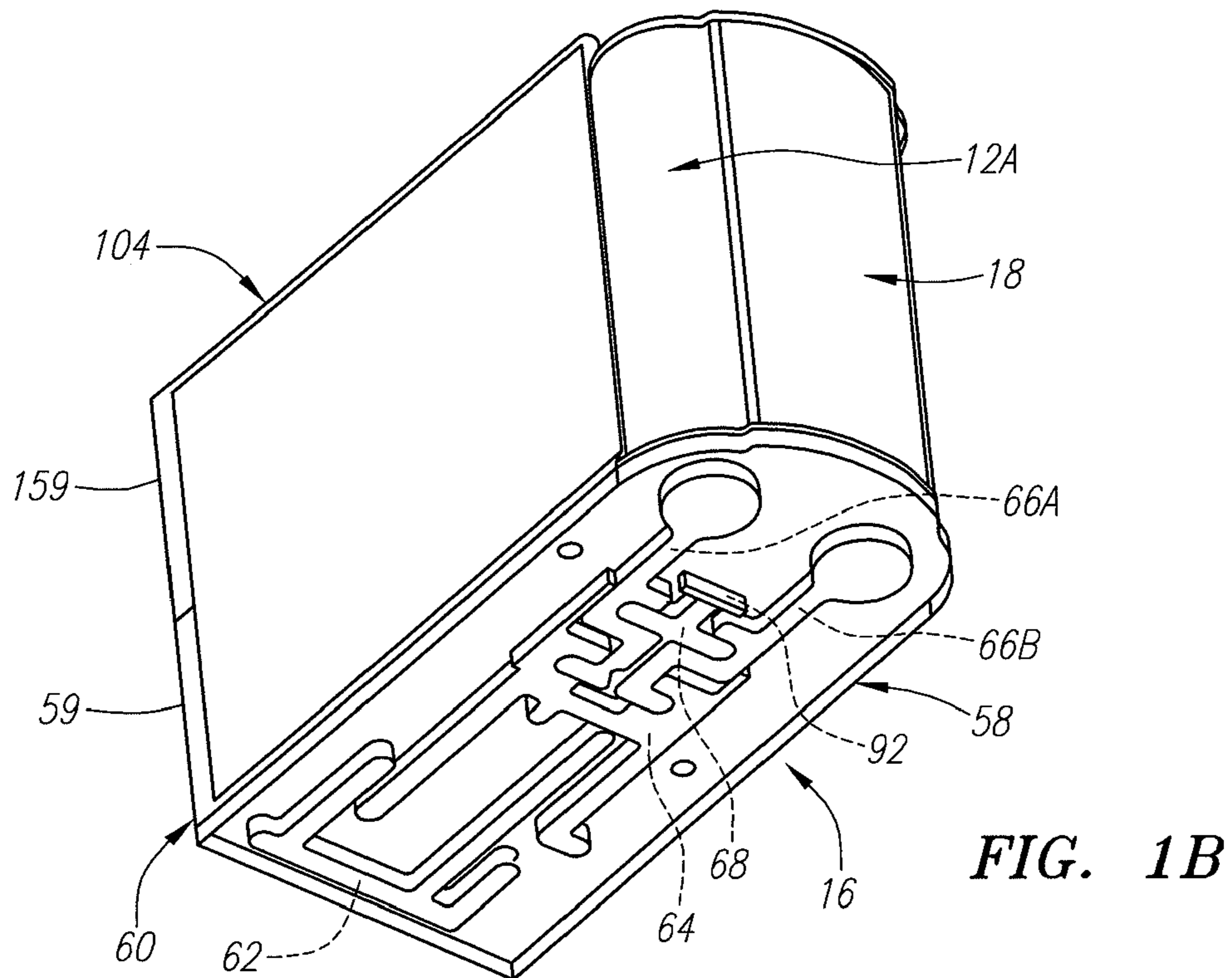
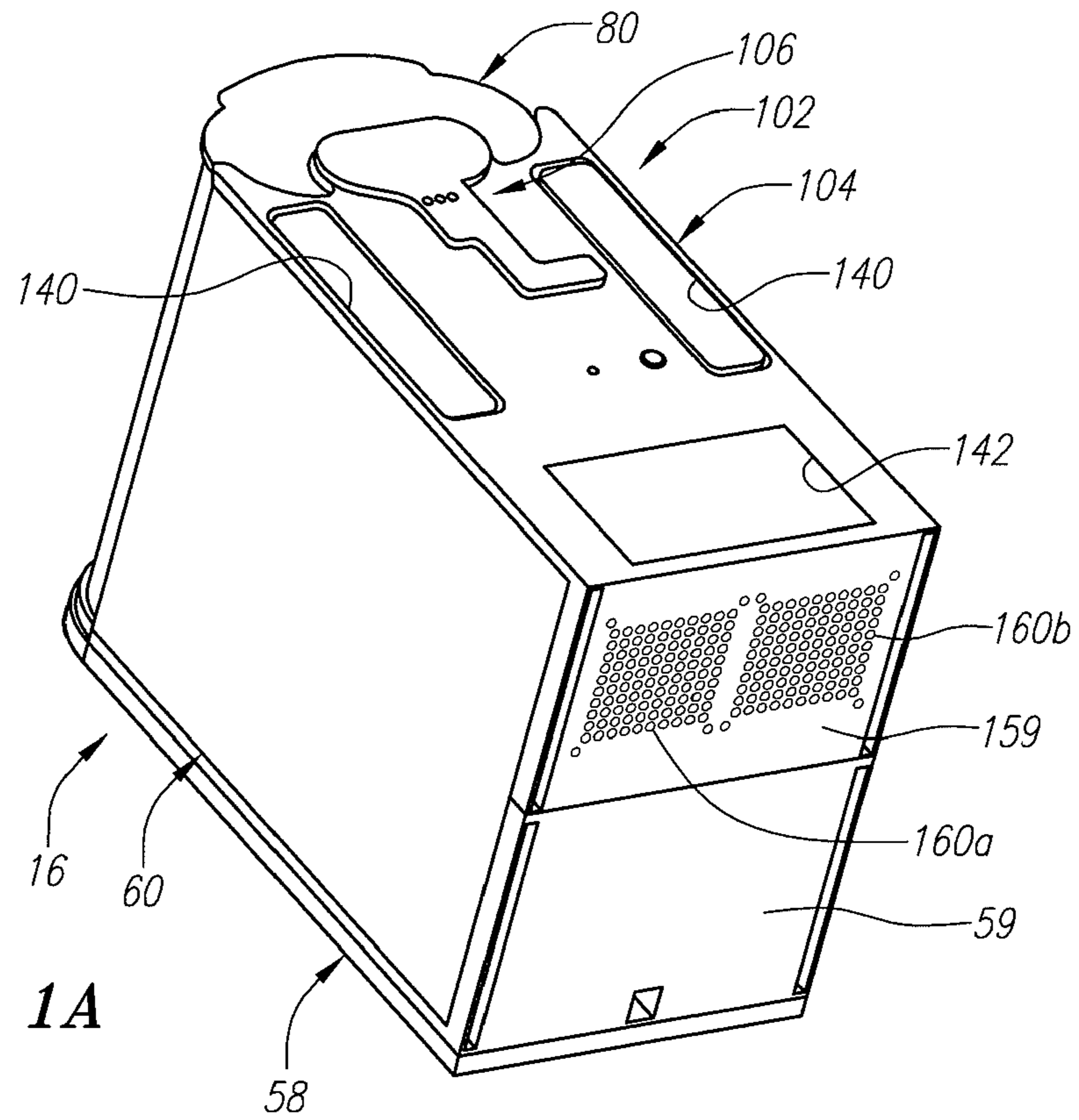

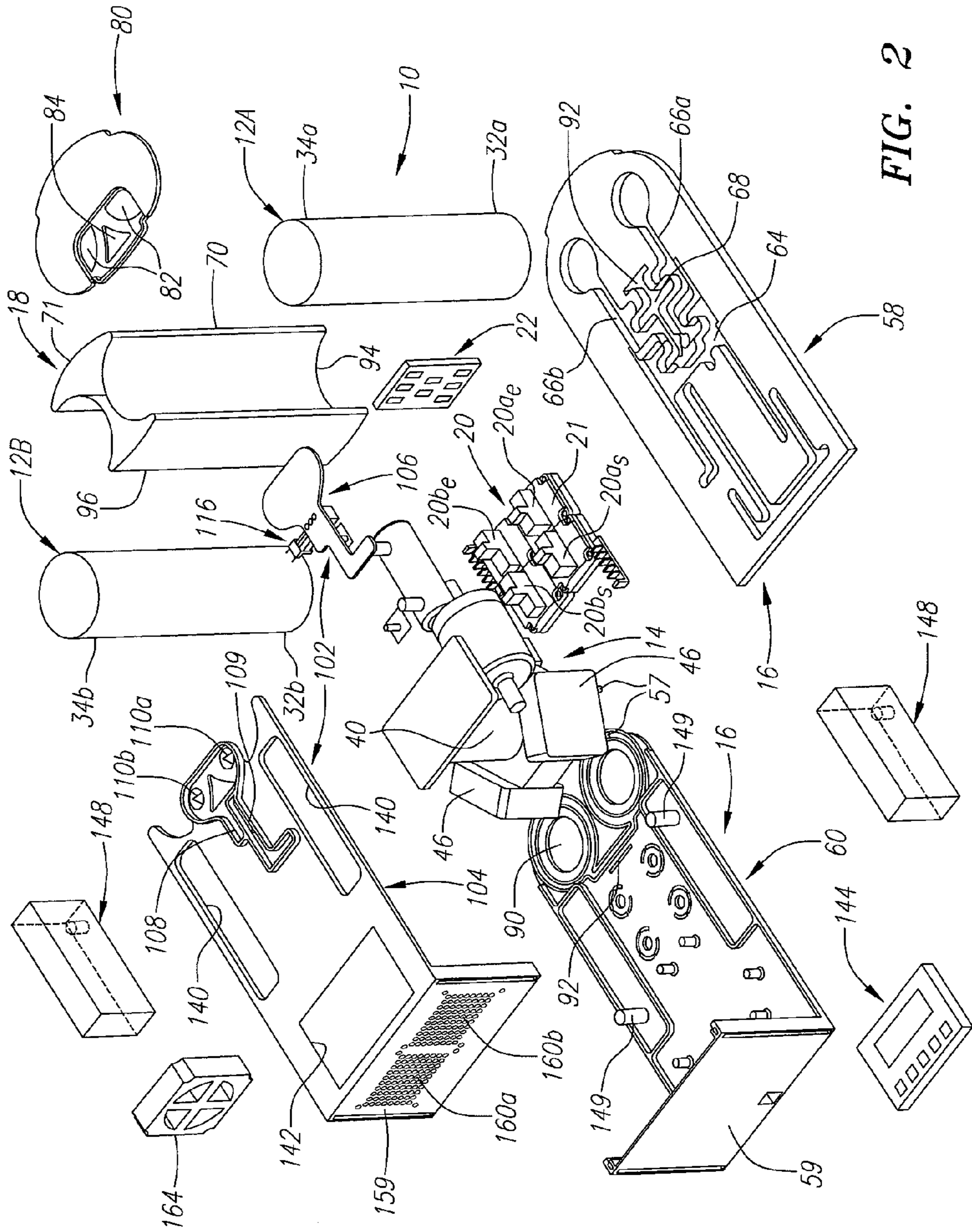

FIG. 2

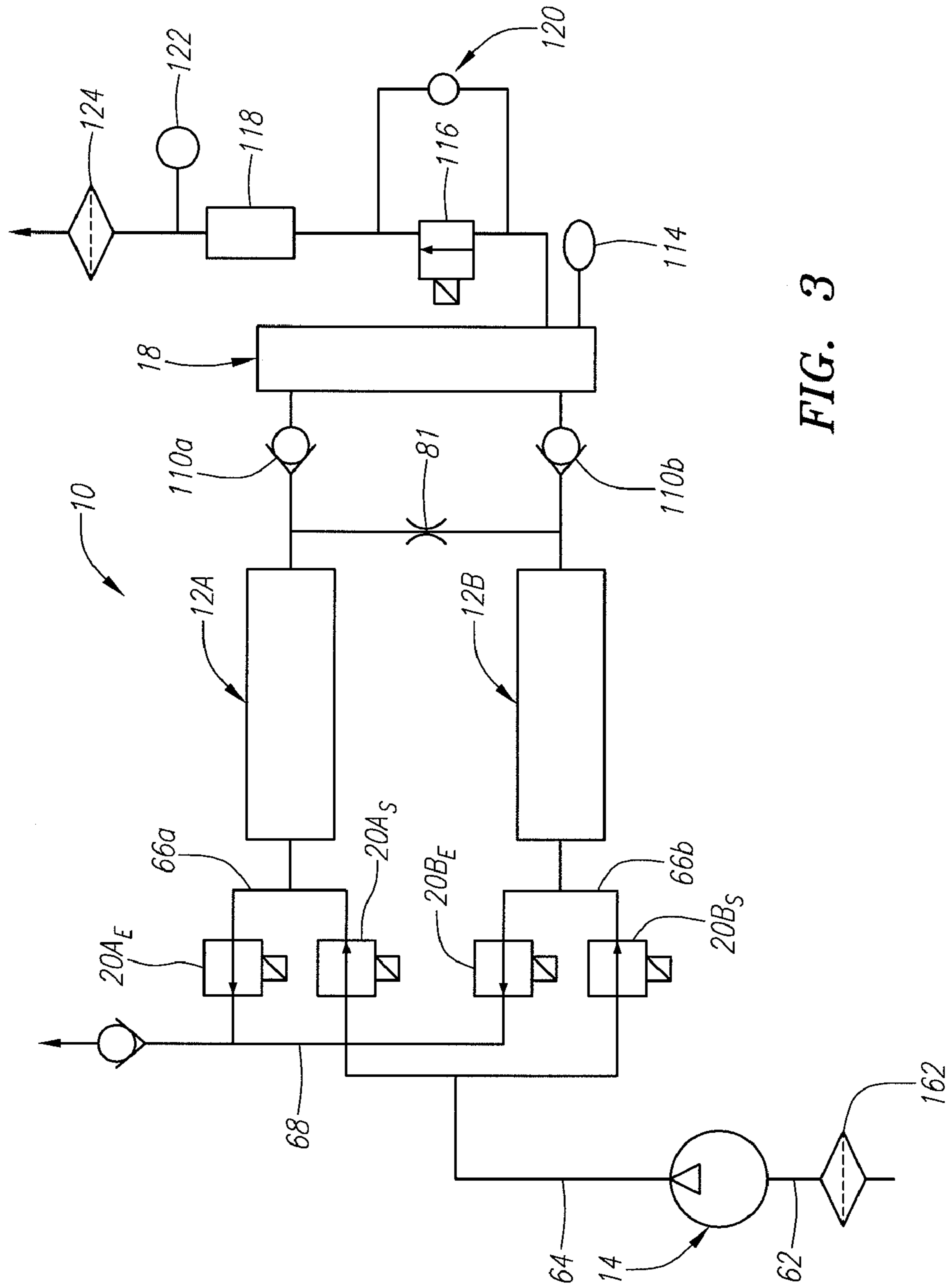

FIG. 3

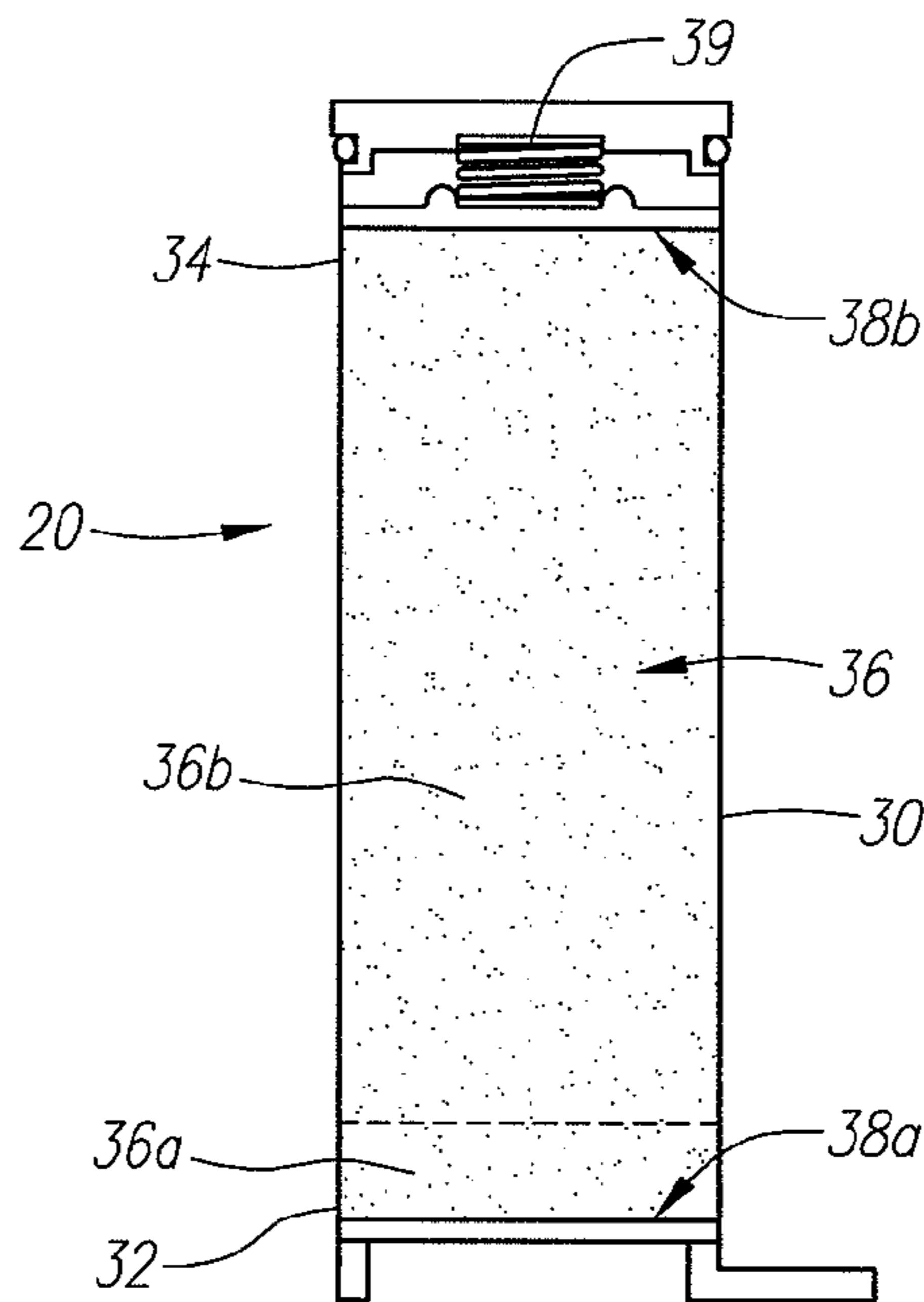

FIG. 4

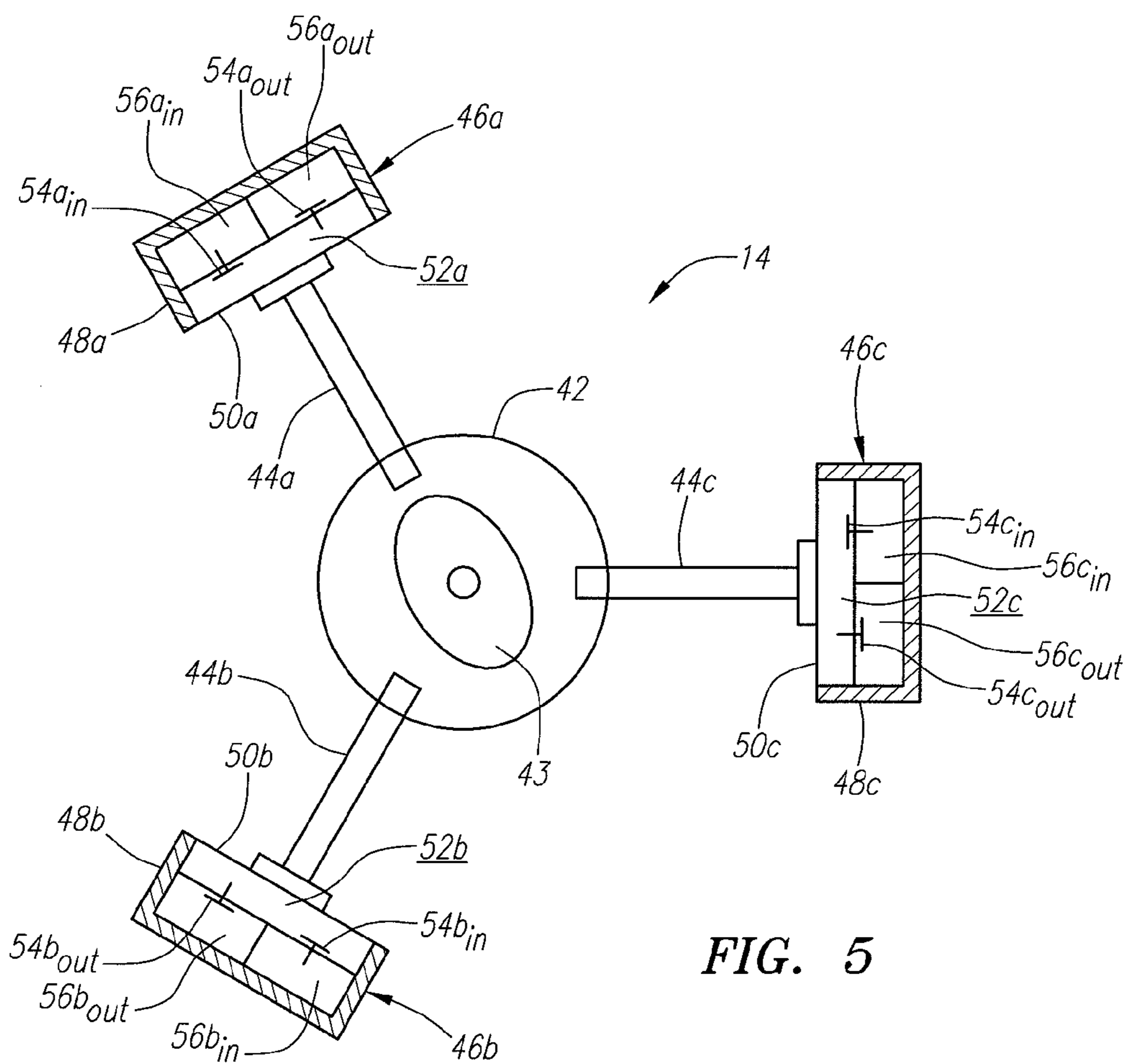

FIG. 5

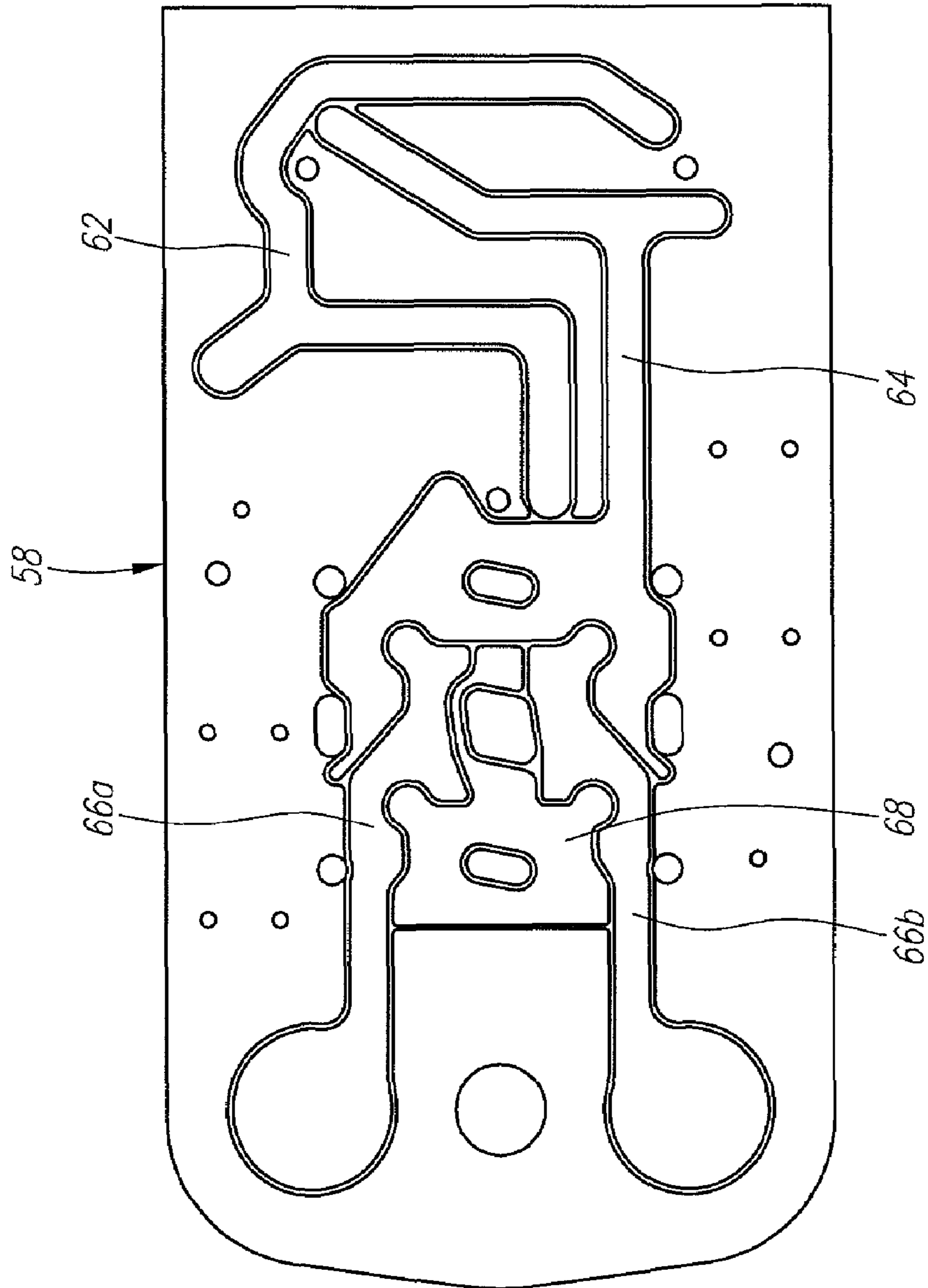

FIG. 6

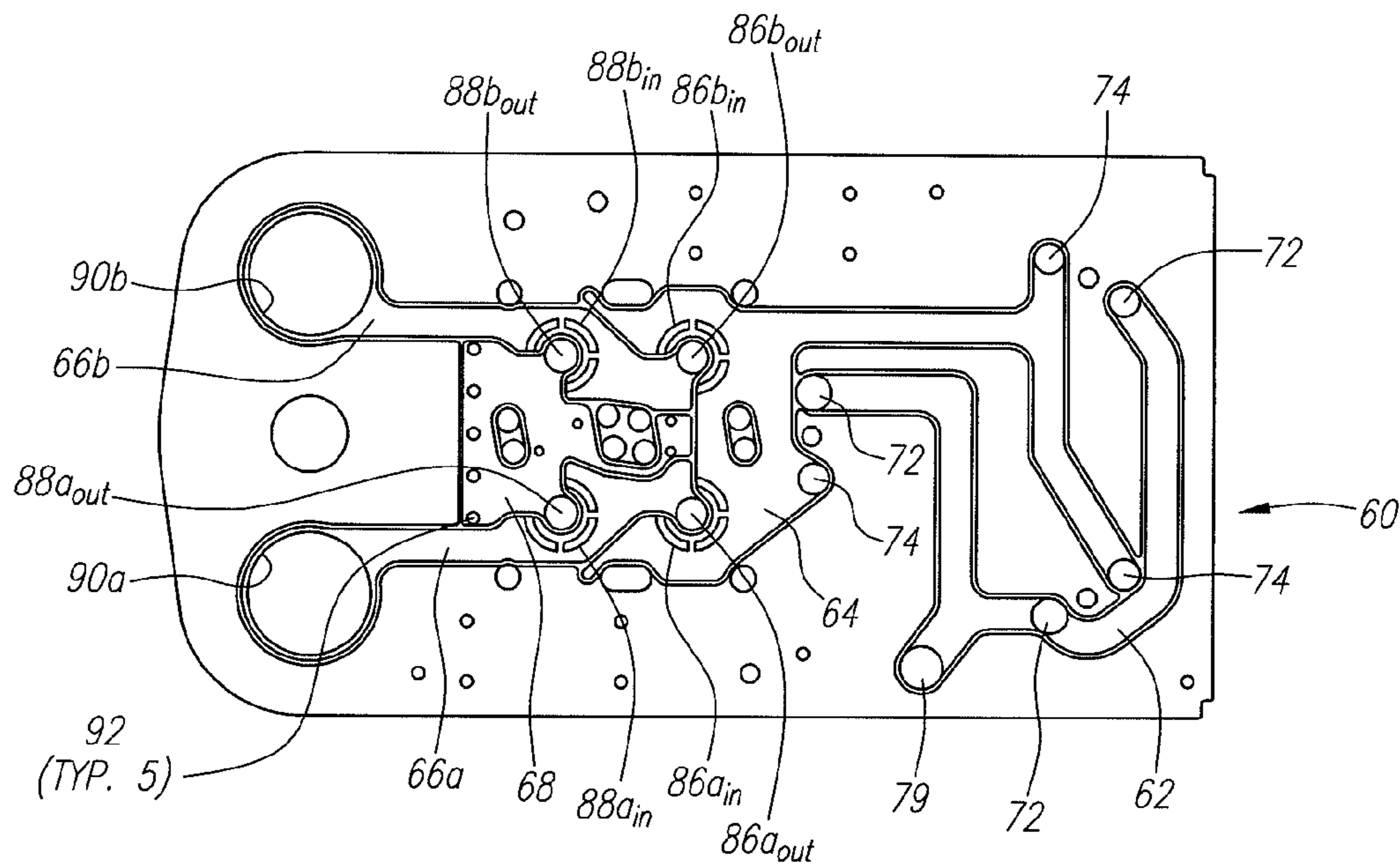

FIG. 7A

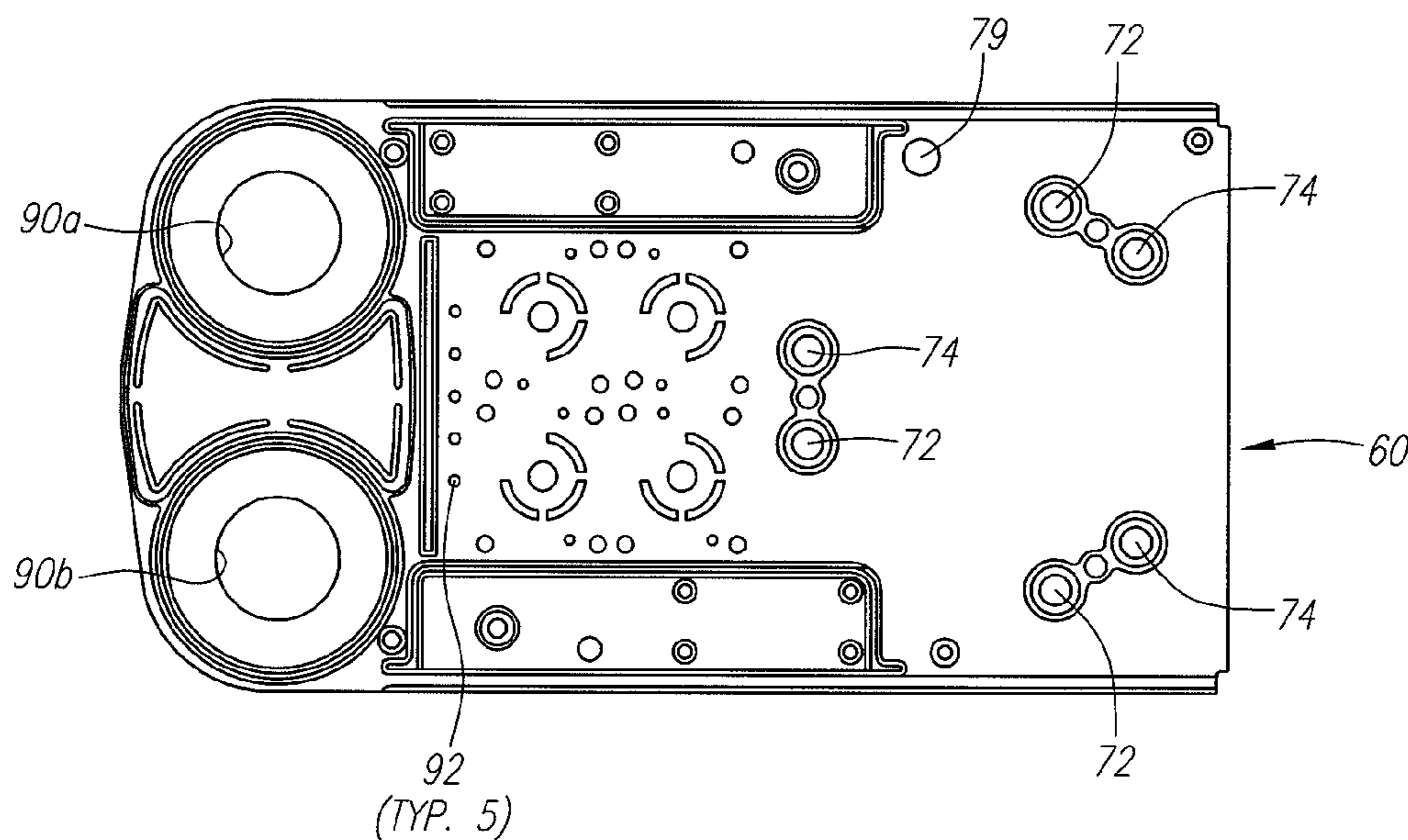

FIG. 7B

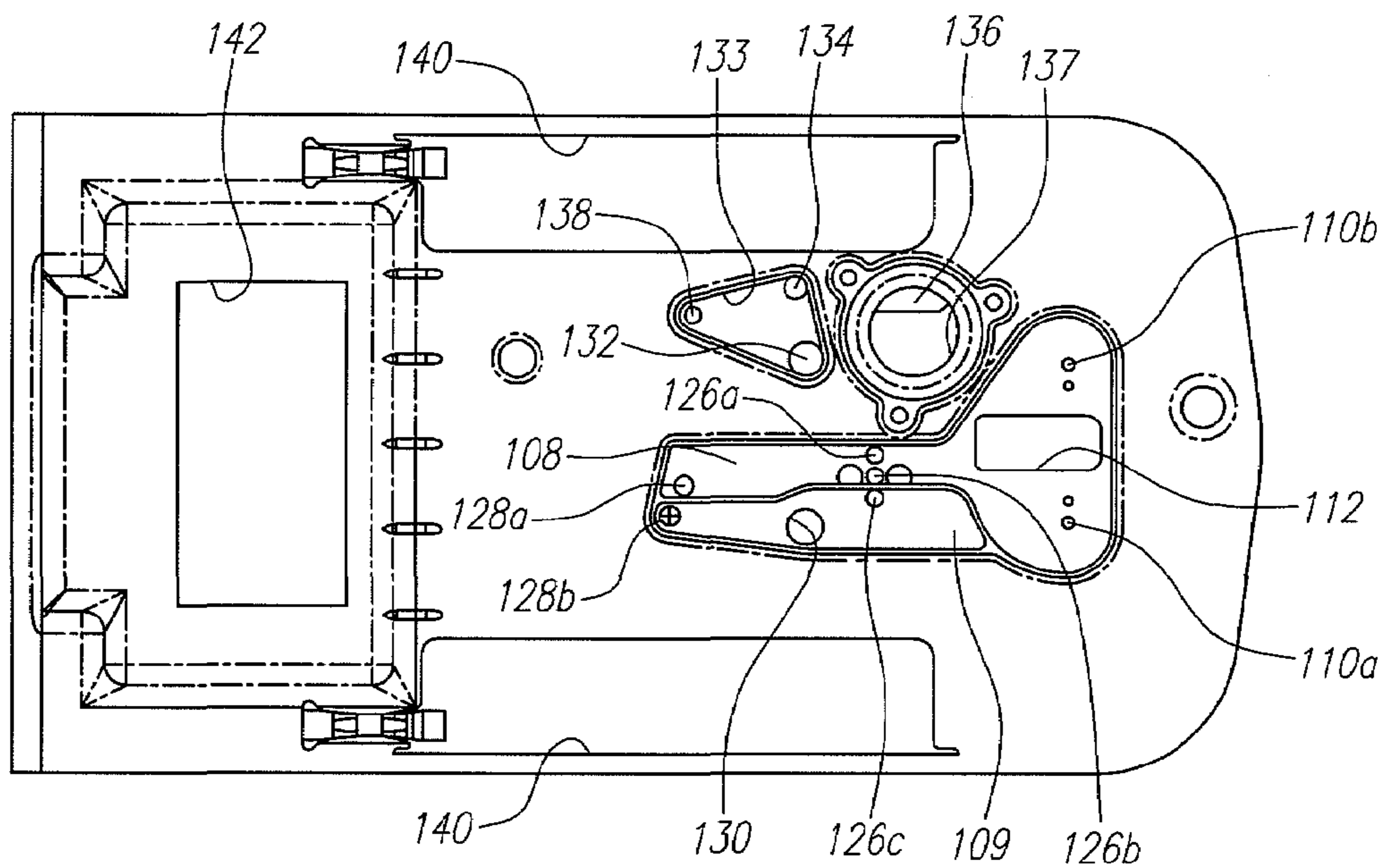

FIG. 8A

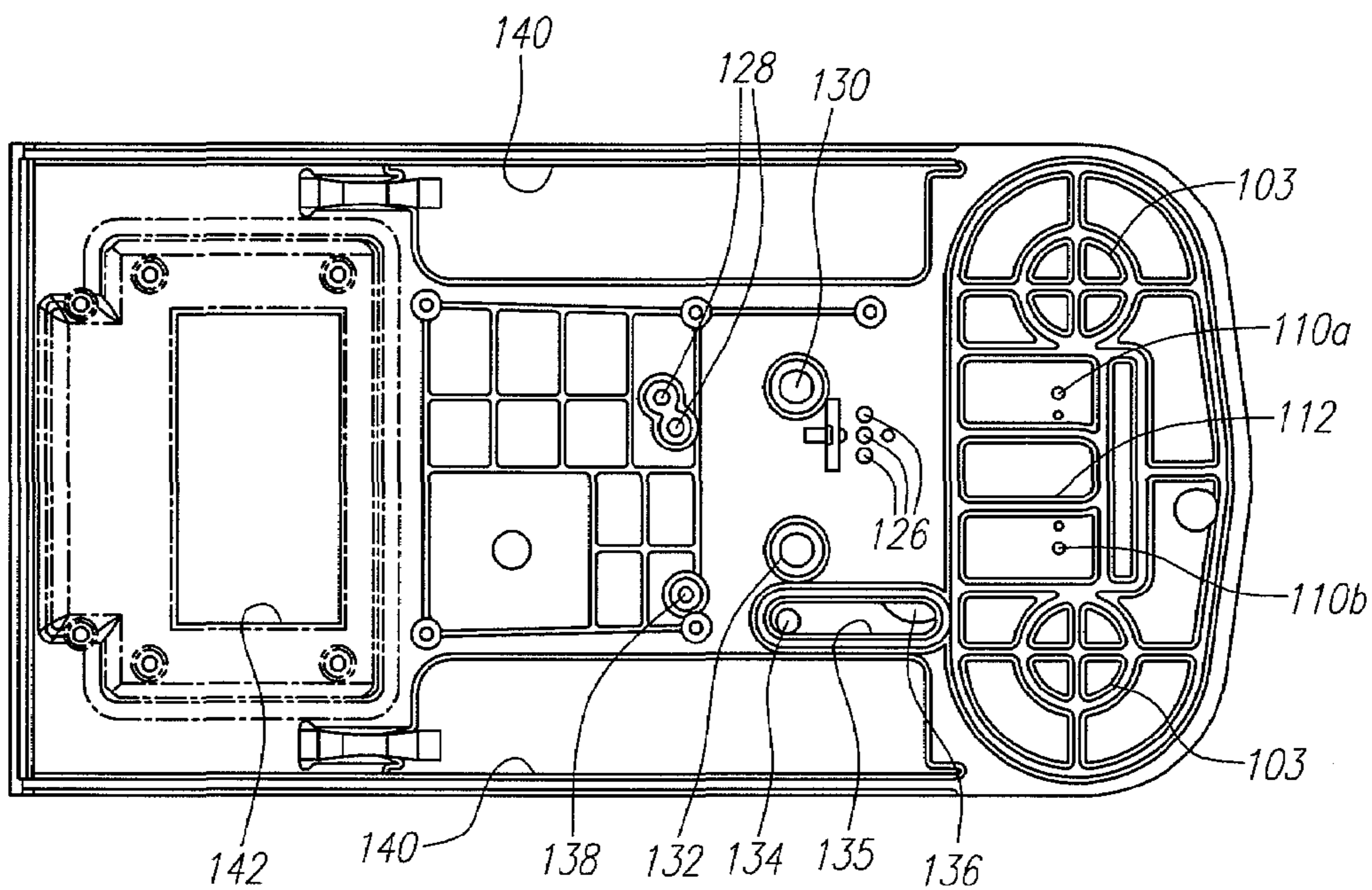

FIG. 8B

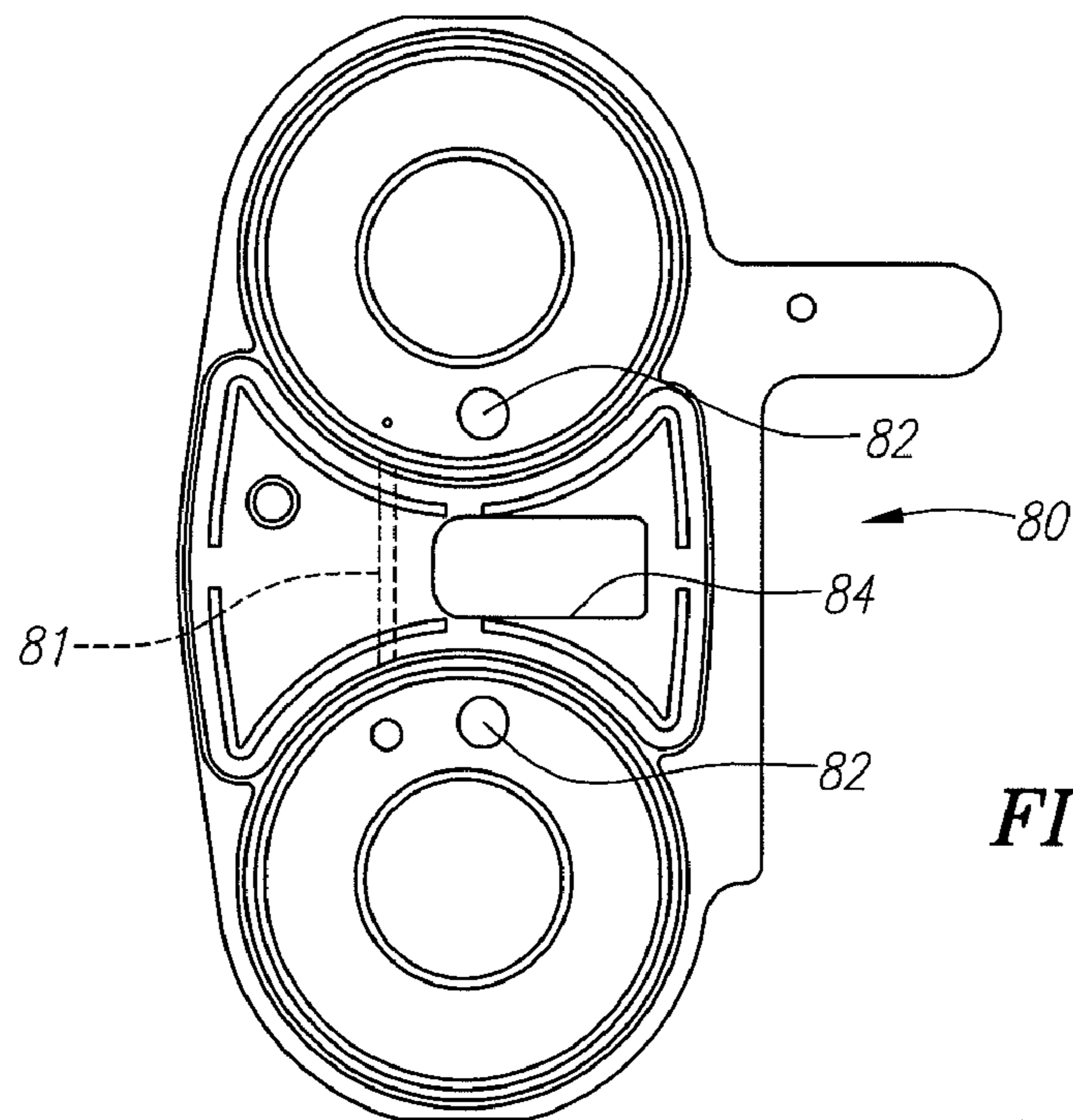

FIG. 9A

FIG. 9B

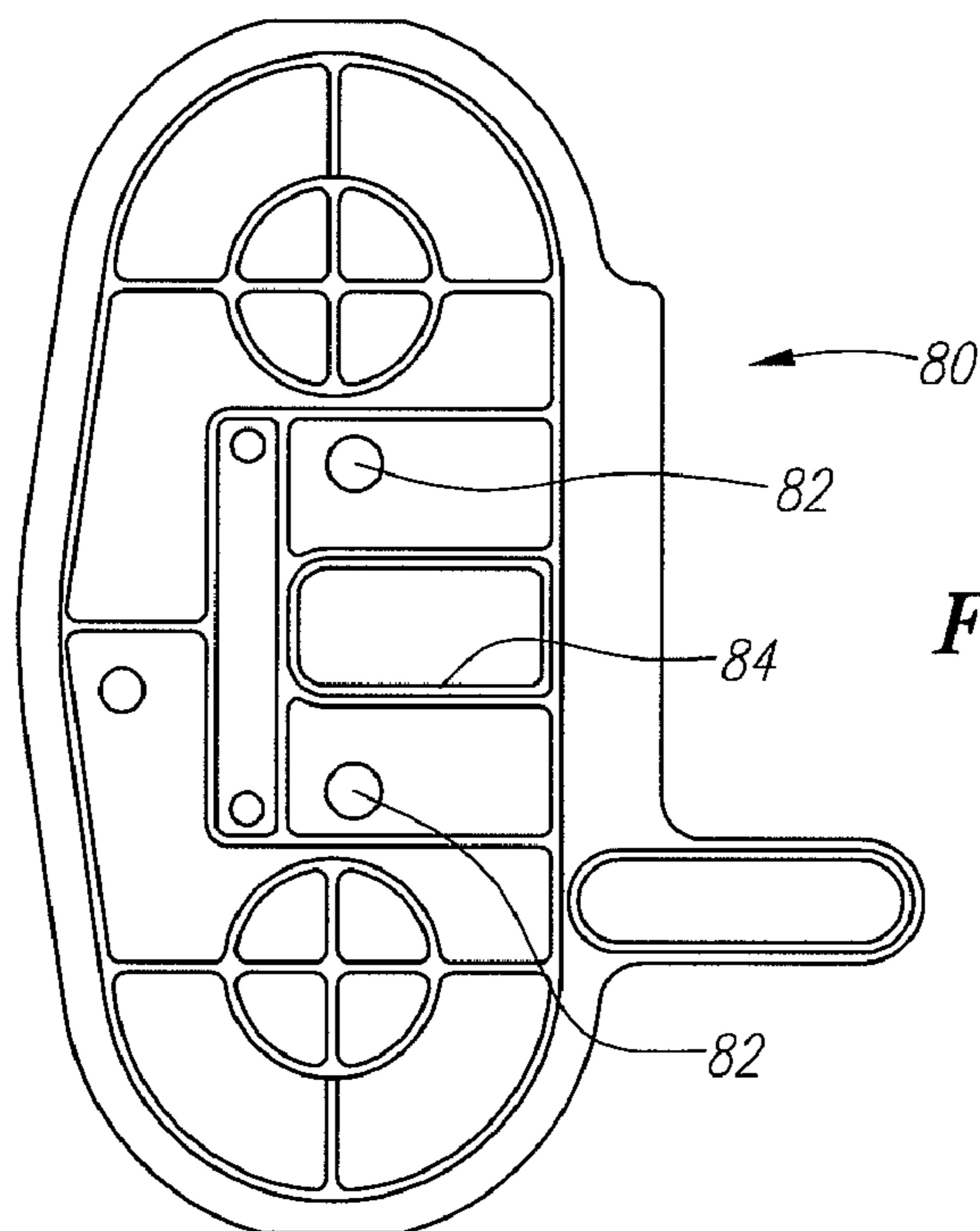
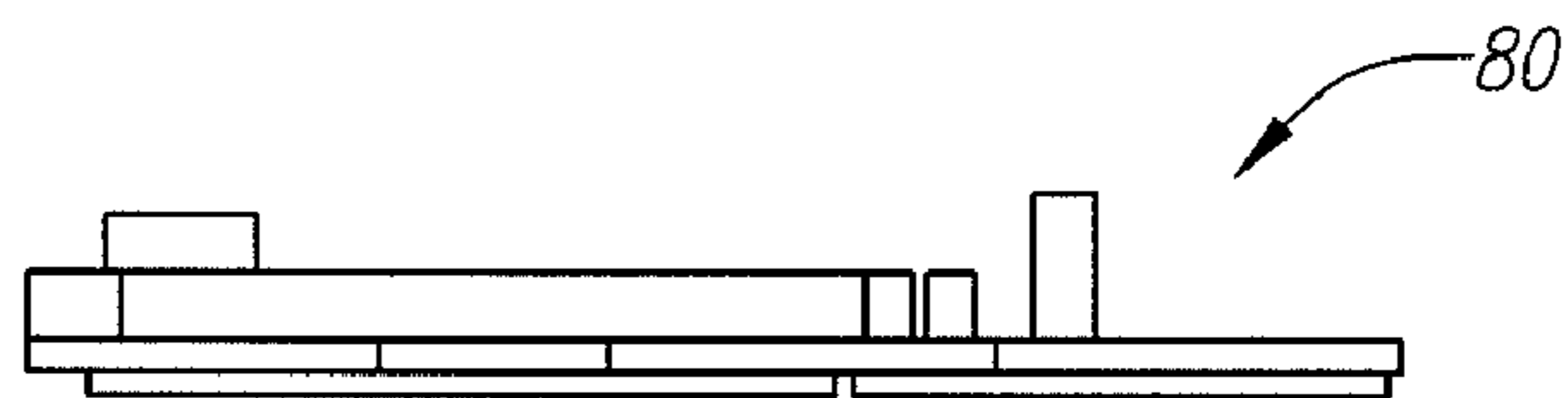

FIG. 9C

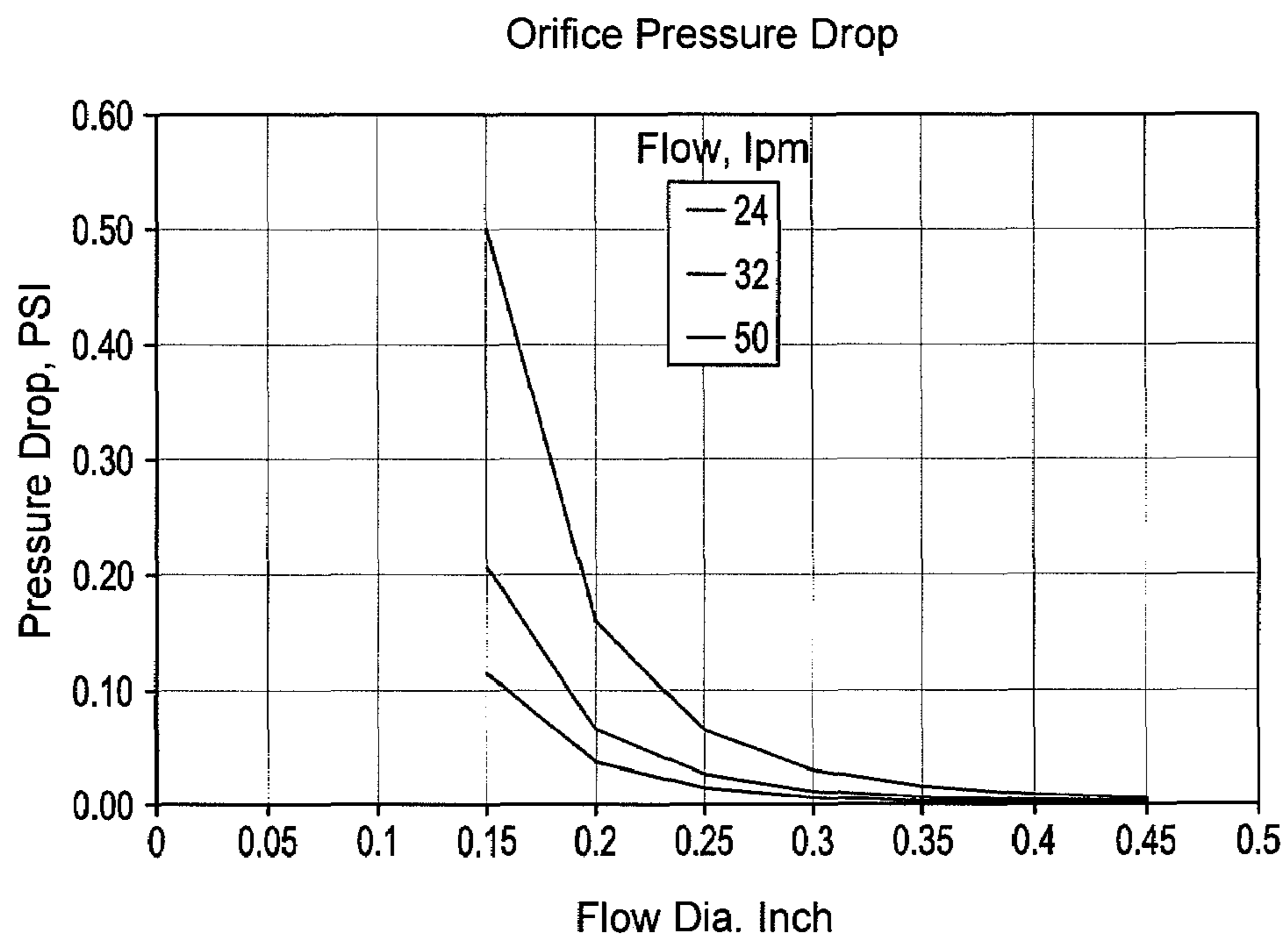

FIG. 10

PORTABLE OXYGEN CONCENTRATOR

FIELD OF THE INVENTION

The present invention relates generally to apparatus and methods for providing oxygen, and, more particularly, to portable apparatus for concentrating oxygen by adsorption from air and methods for using such apparatus.

BACKGROUND

Lung diseased patients often need supplemental oxygen to improve their comfort and/or quality of life. Stationary sources of oxygen are available, e.g., oxygen lines in hospitals or other facilities, that may provide oxygen to patients. To allow some mobility, cylinders of pure and/or concentrated oxygen can be provided that a patient may carry or otherwise take with them, e.g., on pull-along carts. Such cylinders, however, have limited volume and are large and heavy, limiting the patient's mobility.

Portable devices have been suggested that concentrate oxygen from ambient air to provide supplemental oxygen. For example, pressure swing adsorption ("PSA") apparatus are known that separate nitrogen from ambient air, delivering a stream of concentrated oxygen that may be stored in a tank or delivered directly to patients. For example, U.S. Pat. Nos. 5,531,807 6,520,176, and 6,764,534 disclose portable PSA oxygen concentrators.

Accordingly, apparatus and methods for providing oxygen would be useful.

SUMMARY

The present invention is directed generally to apparatus and methods for providing oxygen. More particularly, the present invention is directed to portable pressure swing adsorption ("PSA") apparatus for concentrating oxygen and methods for using such apparatus.

In accordance with one embodiment, a portable oxygen concentrator is provided that includes a plurality of sieve beds comprising air inlet/outlet ends and oxygen inlet/outlet ends, a purge orifice communicating continuously between the oxygen inlet/outlet ends of the sieve beds; a reservoir communicating with the oxygen inlet/outlet ends of the sieve beds, a compressor for delivering air to the air inlet/outlet ends of the sieve beds, a set of valves between the compressor and the air inlet/outlet ends of the sieve beds, and a controller coupled to the valves for selectively opening and closing the valves to alternately charge and purge the sieve beds, wherein oxygen passes from a sieve bed being charged to a sieve bed being purged via the purge orifice to assist evacuating nitrogen from the sieve bed being purged.

In another embodiment, a method is provided for concentrating oxygen using a portable apparatus including a plurality of sieve beds including first and second ends, a reservoir communicating with the second ends of the sieve beds, a compressor, and a set of valves between the compressor and the first ends of the sieve beds. The method may include selectively opening and closing the valves to alternately charge and purge the sieve beds, wherein oxygen passes from a sieve bed being charged to a sieve bed being purged via a purge orifice to assist evacuating nitrogen from the sieve bed being purged.

In yet another embodiment, a method is provided for concentrating oxygen using a portable apparatus including first and second sieve beds, each including first and second ends, a reservoir communicating with the second ends of the

sieve beds, a compressor, and a set of valves disposed between the compressor and the first ends of the sieve beds. The method may include opening a first subset of the valves to charge the first sieve bed to cause oxygen to exit from the first sieve bed into the reservoir and purge the second bed, opening a second subset of the valves to charge the second sieve bed to cause oxygen to exit from the second sieve bed into the reservoir and purge the first sieve bed, and opening a third subset of the valves between opening the first and second subsets of the valves to deliver air simultaneously into the first and second sieve beds. Optionally, the third subset may include one or more of the valves in the first and/or second subsets depending upon the configuration and/or number of valves provided.

In still another embodiment, a portable oxygen concentrator is provided that includes a plurality of sieve beds, each sieve bed comprising an air inlet/outlet end and a oxygen inlet/outlet end, a reservoir communicating with the oxygen inlet/outlet ends of the sieve beds for storing oxygen exiting from the sieve beds, a pressure sensor for measuring reservoir pressure within the reservoir, a compressor for delivering air to the air inlet/outlet ends of the sieve beds, a set of valves between the compressor and the air inlet/outlet ends of the sieve beds, and a controller coupled to the valves for selectively opening and closing the valves to alternately charge the first sieve bed while purging the second sieve bed, and charge the second sieve bed while purging the first sieve bed. The controller is coupled to the pressure sensor for monitoring the reservoir pressure, and the controller is configured for adjusting a duration that the first and second sieve beds are purged based upon the reservoir pressure.

In accordance with yet another embodiment, a portable oxygen concentrator is provided that includes a plurality of sieve beds air inlet/outlet ends and oxygen inlet/outlet ends, a reservoir communicating with oxygen inlet/outlet ends of the sieve beds, a compressor for delivering air to the air inlet/outlet ends of the sieve beds, an air manifold defining a plurality of passages therein communicating with the compressor and the air inlet/outlet ends of the sieve beds, a set of valves coupled to the air manifold, and a controller coupled to the valves for selectively opening and closing the valves to alternately charge and purge the sieve beds by evacuating pressurized nitrogen from the sieve beds through passages in the air manifold.

In yet another embodiment, a portable oxygen concentrator is provided that includes a plurality of sieve beds including air inlet/outlet ends and oxygen inlet/outlet ends, a reservoir communicating with the oxygen inlet/outlet ends of the sieve beds, a compressor for delivering air to the air inlet/outlet ends of the sieve beds, an air manifold attached to the air inlet/outlet ends of the sieve beds, the air manifold including a plurality of passages therein communicating with the compressor and the air inlet/outlet ends of the sieve beds, a set of valves coupled to the air manifold, a controller coupled to the valves for selectively opening and closing the valves to alternately charge the sieve beds by delivering compressed air into the sieve beds through the passages in the air manifold and purge the sieve beds by evacuating pressurized nitrogen from the sieve beds through passages in the air manifold, and an oxygen delivery manifold attached to the oxygen inlet/outlet ends of the sieve beds, the oxygen delivery manifold including at least one passage therein communicating with the reservoir for delivering oxygen from the reservoir to a user.

Optionally, the portable oxygen concentrator may include a side wall extending between the air manifold and the oxygen delivery manifold, whereby the sieve beds, the air

manifold, the oxygen delivery manifold, and the side wall provide a structural frame for the apparatus.

In still another embodiment, a portable oxygen concentrator is provided that includes a pair of sieve beds including air inlet/outlet ends and oxygen inlet/outlet ends, a reservoir nested at least partially between the sieve beds and communicating with oxygen inlet/outlet ends of the sieve beds, a compressor for delivering air to the air inlet/outlet ends of the sieve beds, and an air manifold defining a plurality of passages therein communicating with the compressor and the air inlet/outlet ends of the sieve beds.

In yet another embodiment, a portable oxygen concentrator is provided that includes a plurality of sieve beds including first and second sieve beds, a compressor for delivering air to the sieve beds, a set of control valves between the compressor and the sieve beds, and a reservoir communicating with the sieve beds for storing oxygen exiting from the sieve beds. A first pressure sensor may measure reservoir pressure within the reservoir, a delivery valve may communicate with the reservoir, and a second pressure sensor may measure a pressure drop across the delivery valve. A controller may be coupled to the control valves for selectively opening and closing the valves to alternately charge and purge the first and second sieve beds, and may be coupled to first and second pressure sensors for selectively opening the delivery valve for predetermined pulse durations to deliver pulses of gas from the reservoir to a user. The controller may adjust the pulse durations based at least partially upon the reservoir pressure and the pressure drop across the delivery valve.

Other aspects and features of the present invention will become apparent from consideration of the following description taken in conjunction with the accompanying drawings.

BRIEF DESCRIPTION OF THE DRAWINGS

FIGS. 1A and 1B are perspective top and bottom views, respectively, of a first embodiment of a portable oxygen concentrator apparatus.

FIG. 2 is an exploded perspective view of the apparatus of FIGS. 1A and 1B.

FIG. 3 is a schematic of the apparatus of FIGS. 1A and 1B.

FIG. 4 is a cross-section of an exemplary sieve bed that may be included in the apparatus of FIGS. 1A and 1B.

FIG. 5 is a top cross-sectional view of a compressor that may be included in the apparatus of FIGS. 1A and 1B.

FIG. 6 is a top view of a manifold base that may be part of an air manifold of the apparatus of FIGS. 1A and 1B.

FIGS. 7A and 7B are bottom and top views, respectively, of a manifold cap that may be attached to the manifold base of FIG. 6.

FIGS. 8A and 8B are perspective views of upper and lower sides a manifold base that may be part of an oxygen delivery manifold of the apparatus of FIGS. 1A and 1B.

FIGS. 9A-9C are bottom, side, and top views, respectively, of a sieve bed cap that may be part of the apparatus of FIGS. 1A and 1B.

FIG. 10 is a graph, showing pressure drop of air flowing through a passage as a size of the passage increases based upon exemplary average flow rates.

DETAILED DESCRIPTION

Turning to the drawings, FIGS. 1A-3 show a first embodiment of a portable oxygen concentrator apparatus 10. Gen-

erally, the apparatus 10 includes a plurality of sieve beds or tanks 12, a compressor 14, a lower or air manifold 16 defining a plurality of passages 62-68 therein, a storage tank or reservoir 18, a set of air control valves 20 for creating one or more flow paths through the passages 62-68 within the air manifold 16, and an upper or oxygen delivery manifold 102. A controller 22 may be coupled to the air control valves 20 for selectively opening and closing the air control valves 20 to control airflow through the air manifold 16, and, consequently, through the sieve beds 12. Optionally, the apparatus 10 may include one or more additional components, e.g., one or more check valves, filters, sensors, electrical power sources (not shown), and/or other components, at least some of which may be coupled to the controller 22 (and/or one or more additional controllers, also not shown), as described further below. It will be appreciated that the terms "airflow," "air," or "gas" may be used generically herein, even though the particular fluid involved may be ambient air, pressurized nitrogen, concentrated oxygen, and the like.

Turning to FIG. 4, each sieve bed 12 includes an outer casing 30, e.g., in the shape of an elongate hollow cylinder, including a first or air inlet/outlet end 32 and a second or oxygen inlet/outlet end 34. The casing 30 may be formed from substantially rigid material, e.g., plastic, such as acrylonitrile butadiene styrene ("ABS"), polycarbonate, and the like, metal, such as aluminum, or composite materials. In exemplary embodiments, the casing 30 may have a diameter between about two and ten centimeters (2-10 cm), and a length between about eight and thirty centimeters (8-30 cm). Although the casing 30 is shown having a round cylindrical shape, it will be appreciated that the casing 30 may have other desired shapes, e.g., that may depend upon spatial, performance, and/or structural criteria. For example, the casing 30 may have an elliptical, square, rectangular, or other regular or irregular polygonal shaped cross-section (not shown).

The casing 30 may be at least partially filled with filtration media or sieve material 36 to provide a sieve bed 12 capable of adsorbing nitrogen from air delivered into the sieve bed 12 under pressure. To hold the sieve material 36 within the casing 30, the sieve bed 12 may include discs or plates 38 adjacent each of the first and second ends 32, 34 of the casing 30. The plates 38 may be spaced apart from one another to define a desired volume between the plates 38 and within the casing 30. For example, the desired volume may be between about one hundred fifty and six hundred cubic centimeters (150-600 cm³), which may be filled with sieve material 36. In an exemplary embodiment, the volume of sieve material 36 within the sieve bed 12 may be about forty four cubic inches (44 in³), as explained further below.

The plates 38 may include one or more openings or pores (not shown) therethrough to allow airflow through the plates 38. For example, the plates 38 may be formed from sintered plastic, thereby providing pores within the plastic material smaller than the grain size of the sieve material 36 that allow airflow through the plates 38. Alternatively, the plates 38 may be formed from plastic, metal, or composite materials having multiple holes or pores formed therethrough. For example, the holes may be created when the plates 38 are formed, e.g., by molding the plates 38 and holes simultaneously. In another alternative, the plates 38 may be formed as solid panels, e.g., cut from stock, molded, etc., and the holes may be created through the panels, e.g., by drilling, laser cutting, and the like.

Generally, the sieve bed 12 may be filled such that there are no substantial voids in the sieve material 36, e.g., such

5

that the sieve material **36** is substantially packed between the plates **38**. The resulting sieve bed **12** may weigh between about 0.25-1.50 pounds.

In the embodiment shown, the lower plate **38a** is substantially stationary, e.g., fixed to the first end **32** of the casing **30**, e.g., by one or more cooperating connectors or fasteners (not shown), adhesives, sonic welding, and the like. The upper plate **38b** may be disposed adjacent the second end **34**, yet movable within the casing **30**. For example, the upper plate **38b** may be biased towards the lower plate **38a**, e.g., by a spring or other biasing mechanism **39**, which may compress the sieve material **36** between the plates **38**. If the sieve material **36** settles or somehow escapes from the sieve bed **12**, the upper plate **38b** may automatically to move downwardly towards the lower plate **38a** to maintain the sieve material **36** under a desired compression. This compression may prevent the sieve material **36** from moving into other areas of the apparatus **10** when it has become powderized from operation and/or may counteract flow-induced forces that may otherwise cause the sieve material **36** to fluidize.

The porosity of the plates **38** may be substantially uniform across the cross-section of the sieve bed **12**, e.g., to ensure that flow into and/or out of the sieve bed **12** is substantially evenly distributed across the area of the first and second ends **32**, **34**. Alternatively, the porosity of the plates **38** may be varied in a desired pattern, or only a portion of the plates **38** may be porous. In yet another alternative, the plates **38** may have a solid wall and may include one or more openings therethrough, e.g., in a desired pattern.

The sieve material **36** may include one or more known materials capable of adsorbing nitrogen from pressurized ambient air, thereby allowing oxygen to be bled off or otherwise evacuated from the sieve bed **12**. Exemplary sieve materials that may be used include synthetic zeolite, LiX, and the like, such as UOP Oxysiv 5, 5A, Oxysiv MDX, or Zeochem Z10-06. It may be desirable to provide multiple layers of sieve material **36** within the sieve bed **12**, e.g., providing sieve material with different properties in layers between the first end **32** and the second end **34**.

For example, because sieve material generally absorbs water, which may cause some sieve material to deteriorate, sieve material may be provided at the first end **32** that is capable of absorbing water without substantially impacting its durability and/or ability to adsorb nitrogen. In an exemplary embodiment, a first layer **36a** may be provided adjacent the first end **32** having a depth (dimension parallel to the length of the sieve beds **12**) between about ten and thirty percent of the overall height of sieve material, such as Oxysiv 5 material. A second layer **36b** may then be provided that includes a high performance adsorption material, such as Oxysiv MDX. The second layer **36b** may substantially fill the remainder of the sieve bed **12**, as shown, or one or more additional layers of sieve material may be provided (not shown) having desired properties. Thus, during use, when ambient air enters the first end **32** of the sieve bed **12**, the first layer **36a** may substantially absorb moisture in the air such that the second layer **36b** is exposed to relatively dry air, thereby substantially reducing the risk of damaging the sieve material of the second layer **36b**. It has been determined for Oxysiv MDX that between about 0.5-1.5 pounds, and preferably about one pound, of this sieve material per liter per minute (lpm) outlet production provides efficient adsorption.

Although two sieve beds **12** are shown in FIGS. 1A-3, it will be appreciated that one or more sieve beds may be provided, e.g., depending upon the desired weight, perfor-

6

mance efficiency, and the like. Additional information on sieve beds and/or sieve materials that may be included in the apparatus **10** may be found in U.S. Pat. No. 4,859,217, the entire disclosure of which is expressly incorporated by reference herein.

Returning to FIGS. 1A, 1B, and 2, the reservoir **18** may include an elongate tubular casing **70** having a lower or first end **94**, which may be substantially enclosed or open, and an upper or second end **96**, which may also be substantially enclosed or open (e.g., if capped by a manifold or other component, as described elsewhere herein). As shown, the casing **70** has an irregular hourglass shape allowing the reservoir **18** to be nested between and/or adjacent to the sieve beds **12**. This may minimize the space occupied by the reservoir **18**, which may help reduce the overall size of the apparatus **10**. In addition, the casing **70** may have a curved outer wall **71** that may extend between the sieve beds **12**, which may provide a finished outer surface for the apparatus **10**, as best seen in FIGS. 1A and 1B. The casing **70** may be formed from plastic, such as ABS, polycarbonate, and the like, metal, such as aluminum, or composite materials, similar to the other components of the apparatus **10** described herein.

As shown in FIGS. 2 and 9A-9C, a cap **80** may be provided to at least partially close the upper end **96** of the casing **70**. The cap **80** may be substantially permanently or removably attached to the second ends **34** of the sieve beds **12** and/or the upper end **96** of the reservoir **18**, e.g., using one or more connectors, fasteners, adhesives, sonic welding, and the like. The cap **80** may include one or more openings **82**, **84** therein for allowing oxygen to flow into and out of the sieve beds **12** and/or reservoir **18**, as explained further below.

Turning to FIG. 9A, the cap **80** may also include a purge orifice **81** (shown in phantom), which may provide a passage communicating directly between the second ends **34** of the sieve beds **12**. The purge orifice **81** may remain continuously open, thereby providing a passage for oxygen to pass from one sieve bed **12** to the other, e.g., while the one sieve bed **12** is charging and the other is purging, as described further below. The purge orifice **81** may have a precisely determined cross-sectional size, e.g., between about 0.015-0.35 inch, or about 0.020 inch diameter, which may be based upon one or more flow or other performance criteria of the sieve beds **12**, as explained further below. For example, the purge orifice **81** may be sized such that between about two and a half and ten liters per minute (lpm) of oxygen, e.g., about five liters per minute (5 lpm), flows through the purge orifice **81** in either direction at a pressure differential of about five pounds per square inch (5 psi) across the purge orifice **81**.

Alternatively, the purge orifice may extend between the sieve beds **12** via the reservoir **18**. For example, the purge orifice may include a first passage (not shown) extending along the cap **80** that communicates between the sieve bed **12a** and the reservoir **18**, and a second passage (also not shown) extending along the cap **80** that communicates between the sieve bed **12b** and the reservoir **18**.

Optionally, if the lower end **94** of the casing **70** is open, a cap (not shown) may also be provided for substantially closing the lower end **94** of the casing **70**, e.g., that may be substantially permanently or removably attached to the lower end **94**, similar to the cap **80**. Alternatively, the lower end **94** of the casing **70** may be open and the lower end **94** of the casing **70** may be enclosed by a portion of the air manifold **16**, e.g., when the reservoir **18** is mounted onto or adjacent the air manifold **16**, as described further below.

In a further alternative, the apparatus 10 may include multiple reservoirs (not shown) that may be provided at one or more locations within the apparatus 10, e.g., placed in different locations where space is available, yet minimizing the overall size of the apparatus 10. The reservoirs may be connected to one another via one or more flexible tubes (not shown) and/or via the oxygen delivery manifold 102 to allow oxygen to be delivered to and withdrawn from the reservoirs. Optionally, in this alternative, one or more valves may be provided for controlling flow of oxygen into and out of the reservoirs.

In addition or alternatively, the apparatus 10 may include one or more flexible reservoirs, e.g., bags or other containers that may expand or contract as oxygen is delivered into or out of them. The reservoirs may have predetermined shapes as they expand or more expand elastically to fill available space within the apparatus 10. Optionally, one or more rigid reservoirs may be provided that communicate with one or more flexible reservoirs (not shown), e.g., to conserve space within the apparatus 10. In further alternatives, one or more reservoirs may be provided as portions of one or both of the air manifold 16 and the oxygen delivery manifold 102, rather than as a separate component.

Returning to FIGS. 1A, 1B, and 2, with additional reference to FIG. 5, the compressor 14 may be any device capable of drawing ambient air into the apparatus 10 and compressing the air to one or more desired pressures for delivery to the sieve beds 12. In the embodiment shown, the compressor 14 is a multiple headed device that includes a motor 40, a cam assembly 42 coupled to the motor 40, drive shafts or rods 44 coupled to the cam assembly 40, and a plurality of diaphragm assemblies or heads 46 coupled to the drive shafts 44. The motor 40 may be a brushless DC motor, such as the Pittman 4413.

As best seen in FIG. 5, each of the diaphragm assemblies 46 includes a housing 48, a diaphragm 50 secured to the housing 48 to define a chamber 52, and a set of check valves 54 for allowing air to be drawn into and forced out of the chamber 52. The housing 48 may include one or more substantially rigid parts providing a support structure for the diaphragm 50 and at least partially defining the chamber 52. The housing 48 may be formed from plastic, such as ABS or polycarbonate, metal, or composite materials, e.g., made by molding, casting, machining, and the like.

The diaphragm 50 may be substantially permanently or removably attached to the housing 48, e.g., using an interference fit, one or more connectors, fasteners adhesives, and the like (not shown), that may provide a substantially airtight seal between the diaphragm 50 and the housing 48. The diaphragm 50 may be formed from flexible or semi-rigid material that may repeatedly deflected a desired distance during operation of the compressor 14, e.g., Ethylene Propylene Diene Monomer ("EPDM") or "BUNA" rubber (synthetic rubber made by polymerizing butadiene), and the like, VITON, or liquid silicone rubber ("LSR") materials having sufficient flexibility, resiliency, and/or other appropriate properties.

In exemplary embodiments, the housing 48 and diaphragm 50 may have square or rectangular cross-sections (extending into the page of FIG. 5), e.g., between about one and three inches (1-3 in) on a side. The housing 48 may have a depth between about 0.25-1.5 inches, thereby providing a chamber 52 defining a volume. In an exemplary embodiment, the diaphragm assemblies 46 may have a square cross-section with each of the height and width being about two inches (50 mm). It will be appreciated, however, that the

housing 48 and diaphragm 50 may have other cross-sectional shapes, e.g., circular, elliptical, and the like.

The diaphragm 50 may be coupled to the drive shaft 44, e.g., by a head 45, such that the diaphragm 50 may move inwardly and outwardly relative to the chamber 54 as the drive shaft 44 reciprocates along its longitudinal axis away from and towards the cam assembly 42. Thus, the volume of the chamber 54 may be increased and decreased as the diaphragm 50 moves away from and towards the chamber 54 to draw air into the chamber 54 and force air out of the chamber 54, respectively.

Optionally, as shown in FIG. 5, the housing 48 may include one more partitions defining passages, e.g., an inlet passage 56_{in} and an outlet passage 56_{out}. As explained further below, the inlet and outlet passages 56_{in}, 56_{out} may communicate with respective passages 62, 64 in the air manifold 16, e.g., via ports 57 (not shown in FIG. 5, see, e.g., FIG. 2) on the bottom of the housing 48. An inlet check valve 54_{in} may be provided in line with the inlet passage 56_{in}, e.g., in the partition between the chamber 52 and the inlet passage 56_{in}. The inlet check valve 54_{in} may open when exposed to a negative pressure within the chamber 52, i.e., as the diaphragm 50 is directed away from the chamber 52, and may close when exposed to a positive pressure within the chamber 52, i.e., as the diaphragm 50 is directed towards the chamber 52. Similarly, an outlet check valve 54_{out} may be provided in line with the outlet passage 56_{out} that may open when exposed to a positive pressure within the chamber 52 and close when exposed to a negative pressure within the chamber 52. The check valves 54 may simply be spring biased valves that open in one direction depending upon the pressure differential across the valve, such as conventional umbrella-type valves.

During operation, the motor 40 may be continuously or selectively activated to rotate a cam 43 of the cam assembly 42 and thereby cause the drive shafts 44 to reciprocate axially away from and towards the cam assembly 42. For example, the cam assembly 42 may be configured such that the drive shafts 44 have a total axial displacement of between about three and thirteen millimeters (3-13 mm). This reciprocation causes the diaphragms 50 to move in and out relative to the housings 46, thereby drawing ambient air into the chambers 52 via the inlet passages 56_{in} and forcing compressed air out of the chambers 52 via the outlet passages 56_{out}. The displacement of the center of the diaphragm 50 may correspond one-to-one with the displacement of the drive shafts 44. The drive shafts 44 may change the volume of the chamber 52, e.g., by between about eighty and ninety five percent (80-95%) above and below its relaxed volume (when the diaphragm 50 is substantially relaxed or not subjected to any forces).

In an exemplary embodiment, the reciprocal movement of the drive shafts 44 is staggered or offset in time for each of the diaphragm assemblies 46a-46c in a predetermined pattern, e.g., based upon the configuration of the cam 43 of the cam assembly 42. Thus, compressed air may be generated sequentially by each of the heads 46. This may also minimize the amount of vibration or noise generated by the compressor 14, e.g., such that vibration or movement of one of the diaphragm assemblies 46 at least partially offsets the others. Additional information regarding operation and control of the compressor 14 is provided below.

In addition, because the diaphragm assemblies may be angularly offset from one another, e.g., by one hundred twenty degrees (120°) when disposed symmetrically about the cam assembly 42, this may also offset or minimize vibrations created during operation of the compressor 14. By

comparison, in an alternative embodiment, two diaphragm assemblies (not shown) may be provided on opposite sides of the cam assembly in a linear configuration defining an axis, although this a configuration may increase vibrations along the axis.

Alternatively, more than three (3) heads may be provided, although this may increase the cost and/or complexity of operation of the apparatus 10. In order to minimize vibration, it may be desirable to provide an odd number of diaphragm assemblies (e.g., three, five, seven, etc.), e.g., in a symmetrical spoke configuration that does not create a linear axis between any of the diaphragm assemblies, which may at least partially offset vibrations between the various heads.

Turning to FIGS. 2 and 5A-6B, the lower or air manifold 16 generally includes one or more substantially planar structures defining a plurality of passages 62-68 therein. Generally, the air manifold 16 is sealed such that the passages 62-68 are substantially airtight other than at openings 72-79, 86-90. The openings 72-79, 86-90 may allow other components, e.g., the compressor 14, the sieve beds 18, and air control valves 20, to communicate with the passages 62-68 for moving air through the air manifold 16 in a desired manner, as explained further below. Optionally, the air manifold 16 may include one or more holes, pockets, and the like for receiving mounts, connectors, and/or fasteners (not shown), e.g., for attaching components of the apparatus 10 to the air manifold 16, e.g., the sieve beds 12, the compressor 14, reservoir 18, and/or air control valves 20.

The air manifold 16 may be substantially rigid, e.g., thereby providing or enhancing a structural integrity of the apparatus 10. In one embodiment, the air manifold 16 may define one or more outer structural surfaces for the apparatus 10, e.g., a lower or bottom surface of the apparatus 10, thereby eliminating the need for an additional lower exterior skin. The air manifold 16 may be formed from any engineering grade material, e.g., plastic, such as ABS, polycarbonate, and the like; metal, such as aluminum, and the like; or composite materials. The air manifold 16 may be formed by injection molding, casting, machining, and the like.

In an exemplary embodiment, the air manifold 16 may be formed from relatively lightweight plastic material, e.g., such that the air manifold 16 weighs not more than about 0.25-4.0 pounds. Alternatively, all or one or more portions of the air manifold 16 may be formed from resilient semi-rigid or flexible material, e.g., to increase the durability and/or shock resistance of the apparatus 10.

In the embodiment shown, the air manifold 16 includes a manifold base 58 including a plurality of channels therein that at least partially define the passages 62-68, and a manifold cap 60 that mates with the manifold base 58 to substantially enclose the channels to further define the passages 62-68. It will be appreciated that the air manifold 16 may be formed from one or more components, instead of the manifold base 58 and the manifold cap 60, that mate together or otherwise cooperate to define the passages 62-68 described herein.

As best seen in FIG. 6, the manifold base 58 may include channels that at least partially define one or more compressor inlet passages 62, compressor outlet passages 64, sieve bed passages 66, and exhaust passages 68. Portions of the manifold base 58 unnecessary to define the passages 62-68 and/or mounting surfaces may be omitted, e.g., to reduce the overall weight of air the manifold 16 without substantially impacting its structural integrity. Alternatively, the manifold base 58 may have a substantially continuous lower wall,

e.g., which may be substantially smooth and/or may include legs or other components (not shown) upon which the apparatus 10 may be set.

In addition or alternatively, the manifold base 58 may include at least a portion of a side wall 59, e.g., which may define another outer structural surface of the apparatus 10. In a further alternative, as shown in FIG. 2, the side wall 59 may be part of the manifold cap 60, rather than the manifold base 58. In yet another alternative, the air manifold 16 may be relatively flat (rather than "L" shaped), and the side wall may be a separate component (not shown) that may be connected or otherwise attached to the air manifold 16.

Turning to FIGS. 7A and 7B, the manifold cap 60 may include one or more channels that mate with the channels in the manifold base 58 to further define the passages 62-68, e.g., the compressor inlet passages 62, compressor outlet passages 64, sieve bed passages 66, and exhaust passages 68. Alternatively, the channels in the manifold cap 60 may be slightly larger or smaller than the channels in the manifold base 58 such that the channel walls overlap, which may enhance the connection between the manifold cap 60 and the manifold base 58. In another alternative, the manifold cap 60 may have a substantially smooth lower surface that mates against the channel walls and/or other components of the manifold base 58 to further define the passages 62-68.

The manifold cap 60 may be attached to the manifold base 58 using one or more connectors, e.g., cooperating detents, such as tabs and corresponding grooves, or fasteners, such as screws, rivets, bolts, and the like. In addition or alternatively, the manifold cap 60 may be attached to the manifold base 58 using adhesives, sonic welding, and the like, e.g., along one or more contact surfaces between the manifold base 58 and the manifold cap 60.

With continued reference to FIGS. 7A and 7B, the manifold cap 60 may include a plurality of openings 72-79, 86-90 that communicate with the passages 62-68. For example, the manifold cap 60 may include an air inlet port 79 that communicates with the compressor inlet passage 62. The inlet port 79 may be coupled to a tube or other hollow structure (not shown) extending to an inlet opening 160 (not shown, see FIG. 2) in an outer surface of the apparatus 10, e.g., to allow ambient air to be drawn into the apparatus 10. Optionally, as shown in FIG. 3, an inlet air filter 162 may be provided in line before the inlet port 79 to remove dust or other particles from the ambient air drawn into the inlet opening 160 before it enters the compressor 14.

In addition, returning to FIGS. 7A and 7B, the manifold cap 60 may include multiple pairs of openings 72, 74 for communicating with the compressor 14. In the embodiment shown, the manifold cap 60 includes three pairs of openings 72, 74 corresponding to ports 57 (not shown, see FIG. 2) on the three diaphragm assemblies 46 of the compressor 14. Each pair of openings 72, 74 may be spaced apart a predetermined distance similar to the spacing of the ports 57 on the diaphragm assemblies 46. One or both of the openings 72, 74 and the ports 57 may include nipples or other extensions to facilitate a substantially airtight connection between the diaphragm assemblies 46 and the manifold cap 60. The ports 57 may be connected to the openings 72, 74, e.g., by one or more of interference fit, mating threads, cooperating detents, adhesives, and the like.

When the compressor 14 is mounted to or adjacent the air manifold 16, the inlet passages 56_{in} of the diaphragm assemblies 46 may communicate with the openings 72, and consequently with the compressor inlet passage 62. During use, when each of the diaphragm assemblies 46, in turn, draws in outside air via the inlet passages 56_{in}, air may be

drawn through the respective openings 72, the compressor inlet passage 62, and the inlet port 79. Similarly, the outlet passages 56_{out} of the diaphragm assemblies 46 may communicate with the openings 74, and consequently with the compressor outlet passage 64. During use, when each of the diaphragm assemblies 46 delivers compressed air out the outlet passages 56_{out}, the compressed air may enter the respective openings 74 into the compressor outlet passages 64 in the air manifold 16.

With continued reference to FIGS. 7A and 7B, the manifold cap 60 may also include a plurality of air control valve openings 86, 88 adjacent one another that overlie the compressor outlet passage 64, the sieve bed passages 66, and/or the exhaust passage 68. Thus, when the manifold cap 60 is attached to the manifold base 58, the air control valve openings 86, 88 may communicate with respective passages 64-68. In particular, supply valve inlet openings 86_{in} may communicate with the compressor outlet passage 64, while exhaust valve inlet openings 88_{in} communicate with respective sieve bed passages 68. Supply valve outlet openings 86_{out} may communicate with respective sieve bed passages 66, while exhaust valve outlet openings 88_{out} communicate with the exhaust passage 68.

The manifold cap 60 may also include sieve bed openings 90 that communicate with enlarged portions of the sieve bed passages 66. Thus, the sieve bed openings 90 may communicate with the first ends 32 of respective sieve beds 12 when the sieve beds 12 are mounted to or adjacent the air manifold 16. Further, as best seen in FIG. 7B, the manifold cap 60 may also include one or more exhaust openings 92 that communicates with the exhaust passage 68.

Optionally, a tube, nozzle, or other device (not shown) may be coupled to the exhaust opening(s) 92 to direct exhaust air (generally concentrated nitrogen) from the sieve beds 12, as explained further below. In one embodiment, the exhaust air may be directed towards the controller 22 or other electronics within the apparatus 10, e.g., for cooling the electronics. Using concentrated nitrogen as a cooling fluid for the internal electronics may provide a safety feature for the apparatus 10, namely reducing the risk of fire if the electronics ever overheat or short. Since most of the oxygen has been removed from the exhaust air, there is little or no fuel in the exhaust air to support a fire. Further, with the exhaust air being directed into the interior of the apparatus 10, if the reservoir 18 or sieve beds 12 were ever to develop a leak communicating with the interior of the apparatus 10, the resulting gas mixture would have no more oxygen (as a percentage of volume) than ambient air.

As described further below, the air control valves 20 may be mounted to the manifold cap 60 over the valve openings 86, 88 and the air control valves 20 may be selectively opened and closed to provide flow paths, e.g., from the compressor outlet passage 64 to the sieve bed passages 66 and/or from the sieve bed passages 66 to the exhaust passage 68. For example, with additional reference to FIG. 3, when supply air control valve 20_{aS} is open, a flow path may be defined from the compressor 14 through openings 72, compressor passage 62, supply inlet openings 86_{in}, the air control valve 20_{aS}, supply outlet opening 86_{out} and the sieve bed passage 66_a, into the sieve bed 12_a. When exhaust air control valve 20_{bE} is open, a flow path may be defined from the sieve bed 12_b, through the sieve bed passage 66_b, exhaust inlet openings 88_{in}, the air control valve 20_{bE}, exhaust outlet openings 88_{out}, exhaust passage 68, and out exhaust opening(s) 92.

The air manifold 16 may replace a plurality of tubes and valves that would otherwise be necessary to deliver air to and from the sieve beds 12. Because these individual tubes and valves are eliminated and replaced with a simple manifold including not more than four air control valves 20, the

air manifold 16 may reduce the overall size, weight, and/or cost of the apparatus 10, which may be useful, particularly in order to make the apparatus 10 convenient, easy to use, and/or inexpensive.

In addition, the air manifold 16 may facilitate modifications, e.g., to reduce pressure losses and/or dampen noise. For example, to minimize energy needs for the apparatus 10, the size and/or shape of the passages 62-68 may be designed to reduce losses as compressed air pass through the passages 62-68. It has been found that if the pressure loss increases by one pound per square inch (1 psi), it may increase power consumption of the apparatus 10 by as much as ten percent (10%) or more. FIG. 10 shows pressure losses that may be encountered during three exemplary average flow rates, i.e., twenty four (24), thirty (30) and fifty (50) liters per minute (lpm). As the average flow diameter of the passages 62-68 is increased, the pressure drop is reduced significantly. Thus, it may be desirable for the passages 62-68 to have a size of at least about 0.25 inch diameter or other equivalent cross-section.

In addition, the air manifold 16 may facilitate providing baffles or other sound dampening devices or materials within the flow paths of the air moving through the apparatus 10. For example, one or more baffles, venturis, flow modifiers, and the like (not shown) may be molded directly into the channels of the manifold base 58 to absorb sound waves or reduce noise generated by airflow. Alternatively, such components may be inserted or mounted within the channels before the manifold cap 60 is attached to the manifold base 58. In yet another alternative, the air manifold 16 may allow flow control valves to be mounted directly in one or more of the passages 62-68.

Returning to FIGS. 1A-3, the air control valves 20 may be mounted or otherwise attached to the air manifold 16, e.g., to the manifold cap 60. In the embodiment shown, four “two way” air control valves 20 may be provided that may be mounted to the manifold cap 60, e.g., using one or more connectors, fasteners, adhesives, and the like. As explained further below, four air control valves 20 allow each sieve bed 12 to be pressurized and/or exhausted independently of the other, optionally with the ability to overlap the pressurization cycles.

An exemplary two-way valve that may be used for each of valves 20 is the SMC DXT valve, available from SMC Corporation of America, of Indianapolis, Ind. This valve is a relatively small plastic pilot operated diaphragm valve. Because of the large diaphragm area, it has a very low minimum operating pressure, which may be particularly useful given the operating pressures of the apparatus 10 during use. The valve may be provided as “normally open.” When pressure is applied to the top side of the diaphragm through the pilot valve, the diaphragm may be forced down onto a seat, shutting off the flow. Either a normally open or normally closed pilot solenoid valve may be used. Since the diaphragm valve itself is normally open, using a normally open solenoid valve may create normally closed overall operation, requiring application of electrical energy to open the valve.

Alternatively, the air control valves 20 may be replaced with two “three-way” valves, which may require some minor changes to the openings and/or passages in the air manifold 16. Such valves, however, may be more expensive, complicated to operate, and/or may require greater pressure to pilot than the pressures encountered during use of the apparatus 10. In further alternatives, one or more other multiple position valves may be provided, instead of the four two way valves.

Returning to FIG. 3, the four air control valves 20 may be provided on a single valve manifold 21, e.g., an aluminum manifold, and the ports may be threaded inlet and outlet

13

ports provided separately or as part of the valve manifold 21. After assembling the air control valves 20 to the valve manifold 21, the valve manifold 21 may be mounted to the air manifold 16 over the openings 86, 88. Alternatively, the individual air control valves 20 may be mounted directly to the air manifold 16, e.g., to avoid the valve manifold 21 or any other fittings and/or tubing, which may further reduce the overall size and/or weight of the apparatus 10.

Returning to FIGS. 1A, 1B, and 2, with additional reference to FIGS. 8A-8B, the upper or oxygen delivery manifold 102 may be provided for delivering oxygen stored in the reservoir 18 to a user of the apparatus 10. Similar to the air manifold 16, the oxygen delivery manifold 102 may provide sufficient structural integrity to provide an outer structural surface of the apparatus 10, e.g., thereby eliminating the need for a separate outer or upper skin for the apparatus 10. The oxygen delivery manifold 102 may be manufactured and assembled using similar materials and/or methods to the air manifold 16, described above.

Optionally, as shown in FIG. 8B, the oxygen delivery manifold 102 may include one or more ribs or other reinforcing structures 103, e.g., on a lower surface of the oxygen delivery manifold 102. The reinforcing structures 103, may be molded or otherwise formed directly in the oxygen delivery manifold 102 in a desired pattern or attached to the oxygen delivery manifold 102, e.g., overlying the sieve beds 12 (not shown in FIG. 8B). Such reinforcing structures 103 may reinforce the oxygen delivery manifold 102, e.g., from the biasing mechanism 39 within the sieve beds 12 and/or against the pressure of the air within the sieve beds 12, which may apply an upward force against the oxygen supply manifold 102.

In the embodiment shown in FIG. 2, the oxygen delivery manifold 102 includes a manifold base 104 at least partially defining one or more oxygen delivery passages 108, 109 and a manifold cap 106 further defining the oxygen delivery passages 108, 109. The oxygen delivery passages 108, 109 may be disposed adjacent one another in the manifold base 104 and include a plurality of openings 126-138 for communicating with other components related to delivering oxygen to a user of the apparatus 10, as explained further below. The manifold base 104 may also include one or more battery openings 140 and/or an interface window 142, which may be molded or otherwise formed therein.

Optionally, as shown in FIG. 2, the manifold base 104 of the oxygen delivery manifold 102 may include at least a portion of a side panel 159 of the apparatus 10. The side panel 159 may abut, interlock, or otherwise mate with the side panel 59 on the air manifold 16. The side panels 59, 159 may provide an outer structural wall for the apparatus 10 that is substantially rigid. Thus, the side panels 59, 159 the manifolds 16, 102, and the sieve beds 12 and/or reservoir 18 combined may provide the necessary structural frame to support the apparatus 10 and its internal components, as explained further below. Alternatively, one or both side panels 59, 159 may be provided as a separate panel (not shown) that may be connected or otherwise attached to the air manifold 16 and/or the oxygen delivery manifold 102.

Returning to FIG. 2, the side panel 159 may include one or more inlet openings 160 that may communicate with an interior of the apparatus 10. As shown, the side panel 159 includes two inlet openings or screens 160 adjacent one another. The inlet openings 160 may be provided in a desired array, e.g., in a rectangular, square, round, or other configuration. In an exemplary embodiment, each of the inlet openings 160 may have a height and/or width of between about one and two inches (25-50 mm). The inlet openings 160 may include relatively small holes, e.g., between about 0.025-0.15 inch (0.6-4 mm) diameter, allowing air to pass

14

easily through the inlet openings 160, yet preventing large objects from passing therethrough.

For example, the first inlet opening 160a may be provide an inlet for drawing air into the compressor 14, e.g., via tubing and the like (not shown) communicating with the air inlet port 79 of the air manifold 16, as described above. The second inlet opening 160b may provide a ventilation inlet for ambient air to be drawn into the interior of the apparatus 10, e.g., to assist cooling the internal electronics and/or the sieve beds 12. An intake fan 164 may be mounted adjacent the second inlet opening 160b, e.g., to draw ambient air into the interior of the apparatus 10 at a constant or variable speed and/or volume.

Optionally, the apparatus 10 may include one or more gaps, e.g., vertical spaces between the sieve beds 12 and/or reservoir 18 (not shown), to allow air to escape from the interior of the apparatus 10. For example, it may be desirable to have air within the interior of the apparatus 10 (particularly, the exhaust gas from the exhaust opening(s) 92) escape the apparatus 10 on the opposite end from the inlet openings 160 to avoid drawing nitrogen-rich air back into the sieve beds 12, which would reduce the efficiency, and possibly effectiveness, of the apparatus 10. Alternatively, one or more outlet openings (not shown) may be provided on the apparatus 10, e.g., in the air manifold 16, the oxygen delivery manifold 102, and/or one or more side panels (not shown) to allow air to escape from within the interior of the apparatus 10 in a desired manner.

Returning to FIG. 2, the apparatus 10 may include one or more components related to delivering oxygen from the reservoir 18 to a user. These components may be attached or otherwise mounted to or adjacent the oxygen delivery manifold 102, e.g., using methods similar to the methods for attaching other components of the apparatus 10 described herein.

For example, a pair of check valves 110 may be provided in the manifold base 104 that overly openings 82 in the cap 80. The check valves 110 may simply be pressure-activated valves, similar to the check valves 54 described above. When the oxygen delivery manifold 102 is mounted to or adjacent the sieve beds 12 and the reservoir 18, the check valves 110 provide one-way flow paths from the sieve beds 12 into the oxygen delivery passage 108. The oxygen delivery passage 108 communicates directly and continuously with the reservoir 18 via opening 112.

A pressure sensor 114 may be provided within the reservoir 18 or communicating with the oxygen delivery passage 108. The pressure sensor 114 may detect absolute pressure within the reservoir 18, and, consequently, within the oxygen delivery passage 108. In addition, because of the check valves 110, the pressure sensor 114 may provide a reading of the maximum pressure within the sieve beds 12. Specifically, because the check valves 110 allow one-way flow of oxygen from the sieve beds 12 into the reservoir 18 and oxygen delivery passage 108, whenever the pressure in either sieve bed 12 exceeds the pressure in the reservoir 18, the respective check valve 110 may open. Once the pressure within either sieve bed 12 becomes equal to or less than the pressure in the reservoir 18, the respective check valve 110 may close.

In addition, as shown in FIGS. 2 and 3, an oxygen delivery valve 116, oxygen sensor 118, one or more pressure sensors 120, 122, and one or more air filters 124 may be provided in line with the oxygen delivery passages 108, 109, e.g., mounted to the oxygen delivery manifold 102. For example, with additional reference to FIGS. 8A and 8B, the manifold base 104 may include oxygen control valve openings 126, pressure sensor openings 128, 138, oxygen sensor openings 130, 132, and outlet openings 134, 136 for communicating with these components.

The oxygen delivery valve **116** may be mounted to the oxygen delivery manifold **102**, e.g., below the oxygen control valve openings **126**, for controlling the flow of oxygen between the oxygen delivery passages **108** and **109**, and consequently from the reservoir **18** out of the apparatus **10** to a user. The oxygen delivery valve **116** may be a solenoid valve coupled to the controller **22** that may be selectively opened and closed. An exemplary valve that may be used for the oxygen delivery valve **116** is the Hargraves Technology Model 45M, which may have a relatively large orifice size, thereby maximizing the possible flow through the oxygen delivery valve **116**. Alternatively, it may also be possible to use a Parker Pneutronics V Squared or Series 11 valve.

When the oxygen delivery valve **116** is open, oxygen may flow from oxygen delivery passage **108**, through the oxygen control valve openings **126a**, **126b**, the oxygen delivery valve **116**, the oxygen control valve opening **126c**, and into oxygen delivery passage **109**. The oxygen delivery valve **116** may be opened for desired durations at desired frequencies, which may be varied by the controller **22**, thereby providing pulse delivery as explained further below. Alternatively, the controller **22** may maintain the oxygen delivery valve **116** open to provide continuous delivery, rather than pulsed delivery. In this alternative, the controller **22** may throttle the oxygen delivery valve **116** to adjust the volumetric flow rate to the user.

The pressure sensor **120** may also be mounted to and/or below the oxygen delivery manifold **102** such that ports of the pressure sensor **120** are coupled to or otherwise communicate with the pressure sensor openings **128**. Thus, the ports of the pressure sensor **120** may measure a pressure difference between oxygen delivery passages **108**, **109**, and consequently across the oxygen delivery valve **116**. Optionally, the pressure sensor **120** may be used to obtain reservoir pressure, and pressure sensor **114** may be eliminated. For example, when the oxygen delivery valve **116** is closed, pressure upstream of the oxygen delivery valve **116** may correspond substantially to the pressure within the reservoir **18**.

The pressure sensor **120** may be coupled to the controller **22**, e.g., to provide signals that may be processed by the controller **22** to determine the pressure differential across the oxygen delivery valve **116**. The controller **22** may use this pressure differential to determine a flow rate of the oxygen being delivered from the apparatus **10** or other parameters of oxygen being delivered. The controller **22** may change the frequency and/or duration that the oxygen delivery valve **116** is open based upon the resulting flow rates, e.g., based upon one or more feedback parameters, as described further below.

The oxygen sensor **118** may also be mounted to and/or below the oxygen delivery manifold **102** such that ports on the oxygen sensor **118** communicate with the oxygen sensor openings **130**, **132**. The oxygen sensor **118** may be capable of measuring the purity of oxygen passing therethrough, e.g., an ultrasonic sensor that measures the speed of sound of the gas passing through the oxygen sensor **118**, such as those made by Douglas Scientific of Shawnee, Kans. Alternatively, the oxygen sensor **118** may be a ceramic or sidestream sensor. Ultrasonic sensors may use less power than ceramic sensors, e.g., about fifty milliwatts (50 mW) versus one watt (1 W)), but may be more expensive.

The oxygen sensor **118** may be coupled to the controller **22** and may generate electrical signals proportional to the purity that may be processed by the controller **22** and used to change operation of the apparatus **10**, as described further below. Because the accuracy of the oxygen sensor **118** may be affected by airflow therethrough, it may be desirable to

sample the purity signals during no flow conditions, e.g., when the oxygen delivery valve **116** is closed.

The pressure sensor **122** may be mounted to and/or or below the oxygen manifold **102** such that the port of the pressure sensor **122** communicates with pressure sensor opening **138**. The pressure sensor **122** may be a piezo resistive pressure sensor capable of measuring absolute pressure. Exemplary transducers that may be used include the Honeywell Microswitch 24PC01SMT Transducer, the Sensym SX01, Motorola MOX, or others made by All Sensors. Because the pressure sensor **122** may be exposed to the full system pressure of the apparatus **10**, it may be desirable for the over-pressure rating of the pressure sensor **122** to exceed the full system pressure, e.g., to be at least about fifteen pounds per square inch (15 psi).

The pressure sensor **122** may be coupled to the controller **22** for providing signals proportional to the pressure detected by the pressure sensor **122**, as explained further below. Because the pressure sensor **122** may not have a zero reference, the pressure signals from the pressure sensor **122** may drift during operation of the apparatus **10**. To minimize any drift or other error introduced by the pressure sensor **122**, a small valve (not shown) may be coupled to the pressure sensor **122** to periodically vent or zero the pressure sensor **122**, e.g., when the oxygen delivery valve **116** is open and delivering oxygen.

Alternatively, a relative small orifice (e.g., about 0.010 inch diameter) may be provided in the line between the oxygen delivery valve **116** (e.g., the normally open port), and the pressure sensor **122**. This orifice may be small enough not to adversely affect the pressure signals from the pressure sensor **122**, but large enough so that the pressure sensor **122** is bled to zero, e.g., during a pulse as short as one hundred milliseconds (100 ms.). Additional information on using such an orifice may be found in published application No. 2003/0150455, the entire disclosure of which is expressly incorporated by reference herein. In another alternative, the controller **22** may implement a filtering algorithm to recognize the beginning of the user's breath.

The manifold base **104** may include a recess **133** that communicates with oxygen sensor opening **132** and pressure sensor opening **138**. A cover or other member (not shown) may be attached over or otherwise cover the recess **133**, e.g., to provide a substantially airtight passage defined by the recess **133**. Thus, the pressure sensor **122** may measure an absolute pressure of the oxygen within the recess **133**. This pressure reading may be used to detect when a user is beginning to inhale, e.g., based upon a resulting pressure drop within the recess **133**, which may trigger delivering a pulse of oxygen to the user, as explained further below.

The air filter **124** may be mounted to or adjacent the oxygen delivery manifold **102**, and may include any conventional filter media for removing undesired particles from oxygen being delivered to the user. As best seen in FIG. 8A, the oxygen delivery manifold **102** may include a recess **137** shaped to receive the air filter **124** therein. The air filter **124** may be secured within the recess **137** by an interference fit, by one or more connectors, adhesives, and the like.

The recess **137** (shown in FIG. 8A) may communicate with the channel **135** (shown in FIG. 8B) via outlet opening **136**. In the embodiment shown, the channel **135** extends between the outlet openings **134**, **136** formed in and through the manifold base **104**. A cover or other member (not shown) may be attached or otherwise cover the channel **135**, e.g., to provide a substantially airtight passage defined by the channel **135**. Thus, oxygen delivered from the oxygen sensor **118** may leave the recess **133** through outlet opening **134**, pass along channel **135**, and enter recess **137** through outlet opening **136**. The oxygen may then pass through the air filter **124** and be delivered to the user.

Optionally, a dome or other device (not shown) may be mounted to the oxygen delivery manifold **102** over the recess **137**. The dome may be attached to the oxygen delivery manifold **102**, e.g., by mating threads, one or more detents or other connectors, adhesives, and the like (also not shown). The dome may include a nipple or other connector to which a cannula, e.g., flexible hose, and the like (also not shown), may be attached for delivering the oxygen to a user, as is known in the art. The dome may be separate from the air filter **124** or the dome and air filter **124** may be a single assembly that may be attached together to the oxygen delivery manifold **102** over the recess **137**.

It will be appreciated that other configurations and/or components may be provided for delivering oxygen to the user, rather than the oxygen delivery manifold **102** and the components attached thereto described above. In addition, although the components, e.g., oxygen delivery valve **116**, pressure sensors **120**, **122**, oxygen sensor **118**, and air filter **124** are described in a particular sequence (relative to oxygen flowing through the oxygen delivery manifold **102**), the sequence of these components may be changed, if desired.

Returning to FIG. **2**, the controller **22** may include one or more hardware components and/or software modules that control one or more aspects of the operation of the apparatus **10**. The controller **22** may be coupled to one or more components of the apparatus **10**, e.g., the compressor **14**, the air control valves **20**, the oxygen delivery valve **116**, the pressure sensors **114**, **120**, **122**, and/or the oxygen sensor **118**. The components may be coupled by one or more wires or other electrical leads (not shown for simplicity) capable of receiving and/or transmitting signals between the controller **22** and the components.

The controller **22** may also be coupled to a user interface **144**, which may include one or more displays and/or input devices. In the embodiment shown in FIG. **2**, the user interface **144** may be a touch-screen display that may be mounted within or below interface window **142** in the oxygen delivery manifold **102**. The user interface **144** may display information regarding parameters related to the operation of the apparatus **10** and/or allow the user to change the parameters, e.g., turn the apparatus **10** on and off, change dose setting or desired flow rate, etc., as explained further below. Although a single user interface **144** is shown, it will be appreciated that the user interface may include multiple displays and/or input devices, e.g., on/off switches, dials, buttons, and the like (not shown). The user interface **144** may be coupled to the controller **22** by one or more wires and/or other electrical leads (not shown for simplicity), similar to the other components.

For simplicity, the controller **22** shown in FIG. **2** includes a single electrical circuit board that includes a plurality of electrical components thereon. These components may include one or more processors, memory, switches, fans, battery chargers, and the like (not shown) mounted to the circuit board. It will be appreciated that the controller **22** may be provided as multiple subcontrollers that control different aspects of the operation of the apparatus **10**. For example, a first subcontroller may control operation of the motor **40** of the compressor **14** and the air control valves **20**, and a second subcontroller may control operation of the oxygen delivery valve **116** and/or the user interface **144**.

The controller **22**, e.g., a first subcontroller that controls operation of the compressor **14**, may include a brushless DC motor controller, such as one of the Motorola/ON MC33035 family, the Texas Instruments DSP TMS 320LF240, and/or the MSP 430 F449IPZ. Such a controller may use utilize hall sensors (not shown) in the motor **40** to time commutation. Alternatively, a sensor-less controller may be used that allows commutation timing via back-EMF measurement,

i.e., the position of the armature of the motor may be determined by the measurement of the back EMF of the coils of the motor. This alternative may be less expensive, because the sensors in the motor may be eliminated, and the wiring to the motor may be simplified. For example, Fairchild may have a dedicated integrated circuit appropriate for use in the controller **22**. Alternatively, a Texas Instruments DSP TMS 320LF240 or the MSP 430 F449IPZ microprocessor may be used that includes integrated sensor-less control peripherals.

The first subcontroller (or other component of the controller **22**) may control a speed of the motor, and consequently, a pressure and/or flow rate of compressed air delivered by the diaphragm assemblies **46**. The controller **22** may also control the sequence of opening and closing the air control valves **20**, e.g., to charge and purge the sieve beds **12** in a desired manner, such as the exemplary methods described further below.

The second subcontroller (or other component of the controller **22**) may control the oxygen delivery valve **116**, e.g., to deliver oxygen from the reservoir **18** to a user based upon pressure signals received from the pressure sensor **122**. The second subcontroller may also receive input instructions from the user and/or display information on the user interface **144**. In addition, the subcontrollers or other components of the controller **22** may share information in a desired manner, as described below. Thus, the controller **22** may include one or more components, whose functionality may be interchanged with other components, and the controller **22** should not be limited to the specific examples described herein.

In addition, the apparatus **10** may include one or more power sources, coupled to the controller **22**, compressor **14**, the air control valves **20**, and/or the oxygen delivery valve **116**. For example, as shown in FIG. **2**, a pair of batteries **148** may be provided that may be mounted or otherwise secured to the air manifold **16**, e.g., along the open sides between the side walls **59**, **159** and the sieve beds **12**. The air manifold **16** may include one or more mounts **149** that may be received in the batteries **148**, e.g., to stabilize and/or otherwise secure the batteries **148** vertically within the apparatus **10**. In addition or alternatively, other straps or supports (not shown) may also be used to secure the batteries **148** within the apparatus **10**.

In exemplary embodiments, the batteries **148** may be rechargeable batteries, such as eleven (11) volt nominal 3 series Li-Ion batteries, 4 series Li-Ion batteries (such as those available from Inspired Energy, e.g., Part No. NL2024), and the like. For 3 series packs, standard one pound (1 lb) packs may have a current limitation of three (3) amperes, while one and a half pound (1.5 lb.) packs may have a maximum current of six (6) amperes. Additional information on Inspired Energy batteries that may be used may be found at www.inspired-energy.com. Other sources of batteries may include Molienergy (www.molienergy.com), GP Batteries (www.gpbatteries.com), Micro-Power (www.micro-power.com), and Buchmann (www.buchmann.ca).

The controller **22** may control distribution of power from the batteries **148** to other components within the apparatus **10**. For example, the controller **22** may draw power from one of the batteries **148** until its power is reduced to a predetermined level, whereupon the controller **22** may automatically switch to the other of the batteries **148**.

Optionally, the apparatus **10** may include an adapter such that an external power source, e.g., a conventional AC power source, such as a wall outlet, or a portable AC or DC power source, such as an automotive lighter outlet, a solar panel device, and the like (not shown). Any transformers or other components (also not shown) necessary to convert such external electrical energy such that it may be used by the

apparatus 10 may be provided within the apparatus 10, in the cables connecting the apparatus 10 to the external power source, or in the external device itself.

Optionally, the controller 22 may direct some electrical energy from external sources back to the batteries 148 to recharge them in a conventional manner. The controller 22 may also display the status of the electrical energy of the apparatus 10, e.g., automatically or upon being prompted via the user interface 144, such as the power level of the batteries 148, whether the apparatus 10 is connected to an external power source, and the like.

The controller 22 may include one or more dedicated components for performing one or more of these functions. An exemplary battery management integrated circuit (IC) that may be included in the controller 22 is the Maxim MAX1773 type, which is designed for dual battery systems (see, e.g., www.maxim-ic.com/quick_view2.cfm/qv_pk/2374 for more information). Another is the Linear LTC1760, which is also designed for dual battery systems and combines similar selector functions with charging (see, e.g., www.linear.com/prod/datasheet.html?datasheet=989 for more information).

Returning to FIGS. 1A-3, to assemble the apparatus 10, the components of the air and oxygen delivery manifolds 16, 102 may be manufactured and assembled, as described above. For example, the manifold bases 58, 104, manifold caps 60, 106 and/or other caps or covers (not shown) may be molded or otherwise manufactured, and the manifold caps 60, 106 and/or other caps or covers (not shown) may be attached to the manifold bases 58, 104, e.g., using one or more of cooperating detents, connectors, fasteners, interference fit, adhesives, and the like (not shown). Similarly, the sieve beds 12, reservoir 18, and compressor 20 may be manufactured and/or assembled, e.g., as described above.

The air control valves 16, sieve beds 12, reservoir 18, and/or compressor 20 may be mounted to the air manifold 16, e.g., to the manifold cap 60, also as described above. Similarly, the oxygen delivery valve 116, pressure sensors 120, 122, oxygen sensor 118, air filter 124, and/or other components may be mounted to oxygen delivery manifold 102. The oxygen delivery manifold 102 may be attached to the sieve beds 12 and reservoir 18, e.g., after or before the sieve beds 12 and reservoir 18 are attached to the air manifold 16. The order of assembly is not important and may be changed to facilitate desired manufacturing facilities and/or procedures.

Simultaneously or separately, the side walls 59, 159 may be attached to one another, or, if the side walls 59, 159 are one or more separate panels (not shown), they may be attached to and/or between the air manifold 16 and the oxygen delivery manifold 102. The resulting structure may provide a structural frame for the apparatus 10 that may eliminate the need for additional supports or structural or cosmetic outer skins.

The controller 22 may be mounted within the structural frame and any wires or other leads may be connected between the controller 22 and the other components coupled thereto. In an exemplary embodiment, the controller 22 (or at least one subcontroller) may be mounted to the air manifold 16, e.g., vertically adjacent the exhaust opening(s) 92. Thus, the gas exiting the air manifold 16, e.g., concentrated nitrogen, may be directed across or otherwise towards the controller 22 for cooling its components. Brackets or other supports (not shown) may be mounted to the manifold cap 60 and the circuit board(s) and/or other components of the controller 22 may be secured by the brackets or supports in a conventional manner.

The batteries 148 may be inserted into the apparatus 10 at any time, e.g., after access to the interior is no longer needed.

The side regions between the manifolds 16, 102 may remain substantially open (other than any area covered by the batteries 148), e.g., to provide access during assembly and/or testing of the components of the apparatus 10.

Optionally, a relatively thin and/or light-weight skin or other structure (not shown) may be provided in each of the open side regions to substantially enclose the interior of the apparatus 10, e.g., to limit access and/or protect the components therein.

To provide a water-tight and/or aesthetic finish for the apparatus 10, a case (not shown) may be provided into which the entire apparatus 10 may be placed. Conventional portable oxygen concentrator devices, despite having a structural outer skin, are often kept in a carrying case, e.g., constructed from canvas, fabric, plastic, or combinations of these or other materials. Unlike such devices, the apparatus 10 may be provided in a relatively soft bag or other case without additional rigid structural skins or panels, which may reduce the overall weight of the apparatus 10.

An exemplary embodiment of a case may include one or more closable openings, e.g., overlying the battery openings 142, the filter recess 137, and/or other locations on the apparatus 10. In addition, the case may include an opening or a substantially transparent window that may be provided over the user interface 144. Optionally, the case may include padding or other sound absorption and/or cushioning materials in one or more panels of the case.

Returning to FIG. 3, the basic operation of the apparatus 10 will now be described. Generally, operation of the apparatus 10 has two aspects, concentrating oxygen from ambient air by adsorption within the sieve beds 12, and delivering concentrated oxygen to a user from the reservoir 18, each of which is described below. Each aspect of the apparatus 10 may operate independently of the other, or they may be interrelated, e.g., based upon one or more related parameters.

The apparatus 10 may be operated using one or more optional methods, such as those described below, to increase efficiency or other performance characteristics of the apparatus 10. For example, based upon measurements of pressure and/or oxygen purity, the operating conditions of the apparatus 10 may be adjusted to increase oxygen purity and/or concentration, output flow rate and/or pressure, reduce power consumption, and the like.

In exemplary embodiments, the apparatus 10 may have the capability to deliver up to about 0.9 or 1.2 liters per minute (lpm) equivalent of pure oxygen. As used herein, equivalent flow rates may be used, which correspond substantially to the amount of pure (100%) oxygen gas delivered per unit of time. Because the apparatus 10 concentrates oxygen by adsorption from ambient air, the apparatus 10 does not generate pure oxygen for delivery to a user. Instead, the gas that escapes from the sieve beds 12 that is stored in the reservoir 18 may have a maximum concentration of oxygen of about ninety five percent (95.4%), with the rest of the gas being argon and other trace gases (about 4.6%).

At a given flow rate, the actual amount of concentrated oxygen delivered by the apparatus 10 may be less than for pure oxygen. Thus, concentrated oxygen may have less therapeutic value than pure oxygen. To compensate for this deficit and provide equivalent volumes of oxygen, the flow rate of concentrated oxygen must be higher than for pure oxygen. The ratio of delivered concentrated oxygen to equivalent pure oxygen is:

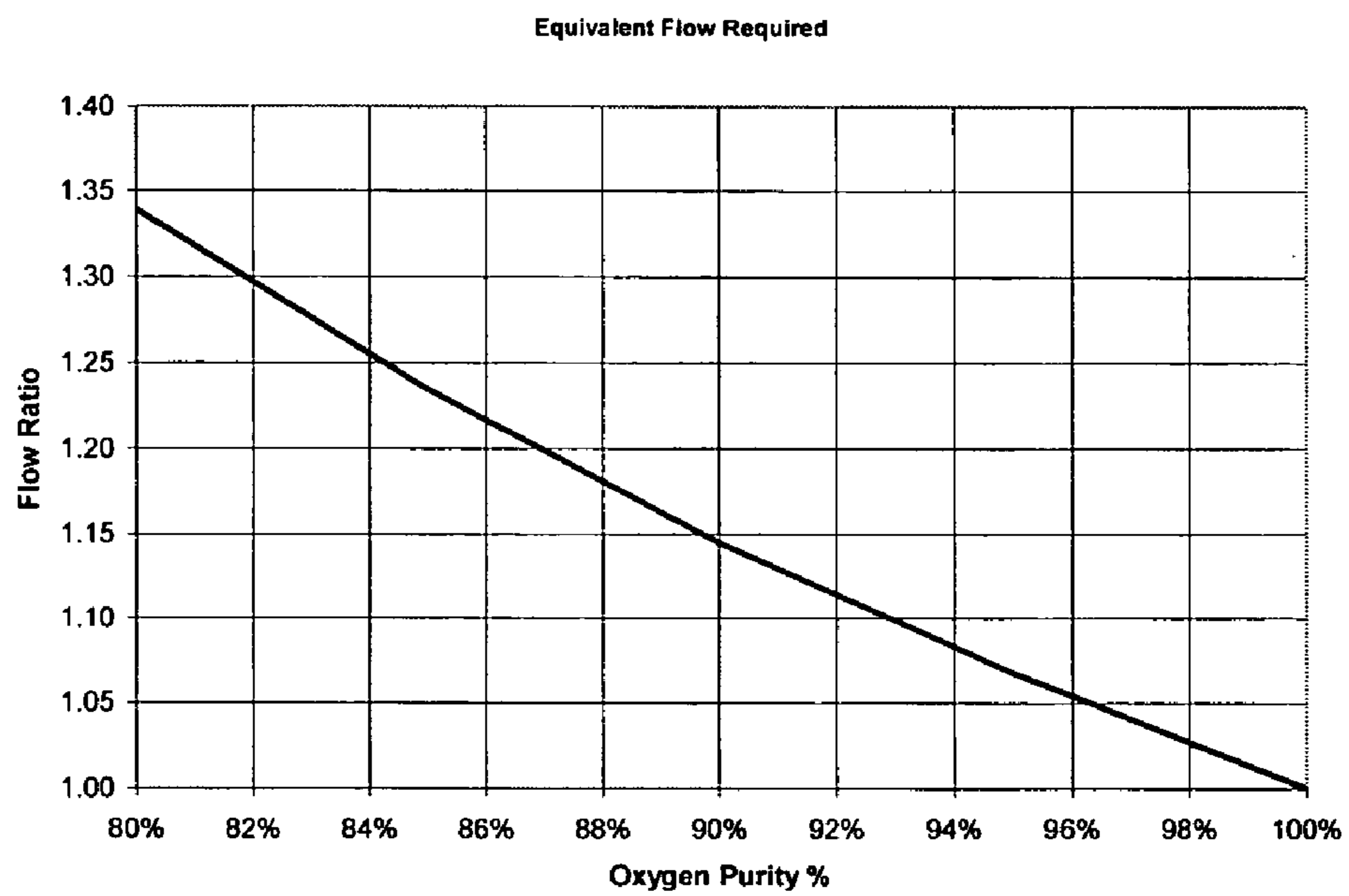

TABLE 1

For example, 1.05 lpm of 88% concentrated oxygen may be substantially equivalent to 0.9 lpm of pure oxygen and 1.4 lpm of 88% concentrated oxygen may be substantially equivalent to 1.2 lpm of pure oxygen.

Testing has shown that compensating for purity by increasing the flow rate may reduce overall power consumption for the apparatus 10. When the competing values of oxygen purity and power consumption are balanced, oxygen purities between about 85-90% may result in desirable efficiencies, with 88% being an exemplary target oxygen purity for the gas delivered by the apparatus 10 to a user.

Generally, to generate concentrated oxygen (which may be stored in the reservoir 18 and/or delivered directly to the user), the apparatus 10 is operated such that the sieve beds 12 are alternatively "charged" and "purged." When a sieve bed 12 is being charged or pressurized, compressed ambient air is delivered from the compressor 14 into the air inlet/outlet end 32 of the sieve bed 12, causing the sieve material to adsorb more nitrogen than oxygen as the sieve bed 12 is pressurized. While the nitrogen is substantially adsorbed by the sieve material, oxygen escapes through the oxygen inlet/outlet end 34 of the sieve bed 12, where it may be stored in the reservoir 18 and/or be delivered to the user.

Once the pressure within the sieve bed 12 reaches a predetermined limit (or after a predetermined time), the sieve bed 12 may then be purged or exhausted, i.e., the air inlet/outlet end 32 may be exposed to ambient pressure. This causes the compressed nitrogen within the sieve bed 12 to escape through the air inlet/outlet end 32, e.g., to pass through the air manifold 16 and exit the exhaust opening(s) 92. Optionally, as the sieve bed 12 is being purged, oxygen escaping from the other sieve bed 12 (which may be being charged simultaneously) may pass through the purge orifice 81 into the oxygen inlet/outlet end 34 of the purging sieve bed 12, e.g., if the pressure within the charging sieve bed is greater than within the purging sieve bed, which may occur towards the end of purging. In addition or alternatively, oxygen may pass through the check valves 110 between the sieve beds, e.g., when the relative pressures of the sieve beds 12 and the reservoir 18 causes the check valves 110 to open, in addition to or instead of through the purge orifice 81. This oxygen delivery into the oxygen inlet/outlet end 34 of the sieve bed 12 being purged may assist evacuating the concentrated nitrogen out of the sieve bed 12 before it is charged again.

The size of the purge orifice 81 may be selected to allow a predetermined oxygen flow rate between the charging and purging sieve beds 12. It is generally desirable that the flow through the purge orifice 81 is equal in both directions, such that both sieve beds 12 may be equally purged, e.g., by providing a purge orifice 81 having a geometry that is substantially symmetrical. In an exemplary embodiment, the purge orifice 81 may have a diameter or other equivalent cross-sectional size of about 0.02 inch (0.5 mm) such that about 2.6 lpm may pass therethrough at about five pounds per square inch (5 psi) pressure difference across the purge orifice 81. This capacity of the purge orifice 81 may not correspond to the actual volume of oxygen that may flow between the sieve beds 12 during operation of the apparatus 10, since the actual flow may be based the pressure difference between the charging and purging sieve beds 12, which changes dynamically based upon the various states of the apparatus 10.

In an exemplary embodiment, shown in Table 2 below, the apparatus 10 may be operated using a process that includes four (4) states. "1" and "0" represent open and closed states of the air control valves 20, respectively.

TABLE 2

State	Time	Description	Valve 20a _s	Valve 20a _e	Valve 20b _s	Valve 20b _e
1	Time Pressurize ~6 sec.	Pressurize 12a Exhaust 12b	1	0	0	1
2	Time Overlap ~0.2 sec	Pressurize both 12a and 12b	1	0	1	0
3	Time Pressurize ~6 sec.	Pressurize 12b Exhaust 12a	0	1	1	0
4	Time Overlap ~0.2 sec	Pressurize both 12a and 12b	1	0	1	0

During State 1, sieve bed 12a is being charged and sieve bed 12b is being purged. As shown in the table, supply air control valve 20a_s and exhaust air control valve 20b_e are open, and supply air control valve 20b_s and exhaust air control valve 20a_e are closed. With additional reference to FIG. 6, with this valve arrangement, sieve bed 12a communicates with the compressor 14 via compressor outlet passage 64 and sieve passage 66a, while sieve bed 12b communicates with exhaust opening(s) 92 via sieve bed passage 66b and exhaust passage 68. At the end of state 1, as the pressure within sieve bed 12a exceeds the pressure within sieve bed 12b, the purge orifice 81 provides a low flow of oxygen gas to flush remaining nitrogen from sieve bed 12b. State 3 is the mirror image of State 1, i.e., sieve bed 12b is being charged and sieve bed 12a is being purged.

The duration of States 1 and 3 (Time Pressurize) may be set based upon one or more parameters, such as the size of the purge orifice 81, the purity of oxygen leaving the sieve beds 12, pressure within the reservoir 18, and the like, as described further elsewhere herein. For example, during State 1, if Time Pressurize is too long, all remaining nitrogen in sieve bed 12b (which is being purged) may be purged, and oxygen from sieve bed 12a (which is being charged) passing through the purge orifice 81 into sieve bed 12b may escape out the exhaust opening(s) 92, wasting oxygen. If Time Pressurize is too short, nitrogen may remain in sieve bed 12b at the end of the purge cycle, which may reduce the efficiency of the sieve bed 12b when it is subsequently charged. Thus, it may be desirable to hold the size of the purge orifice 81 to a very tight flow tolerance, and manufacture the sieve beds 12 under strict control, such that performance of the sieve beds 12 is consistent within allowable tolerances without having to adjust Time Pressurize during and/or after manufacturing.

During State 2, supply air control valve 20b_s is opened and exhaust air control valve 20a_e is closed. This allows pressurized air from sieve bed 12a to flow into sieve bed 12b through the purge orifice 81. Generally, State 2 is relatively short compared to States 1 and 3, e.g., such that pressurized air enters sieve bed 12b before concentrated nitrogen within sieve bed 12a begins to enter sieve bed 12b. State 2 may reduce the amount of compressed air that must be delivered from the compressor 14 before State 3, which may improve overall efficiency of the apparatus 10. Similarly, during State 4, supply air control valve 20a_s is opened and exhaust air control valve 20b_e is closed. Thus, during State 4, compressed air flows from sieve bed 12b to sieve bed 12a before sieve bed 12a is charged (when State 1 is repeated).

In the embodiment shown in Table 2 above, the durations (Time Overlap) of States 2 and 4 are substantially shorter than the durations (Time Pressurize) of States 1 and 3. For example, the durations (Time Overlap) of States 2 and 4 may be not more than about 1.5 seconds or not more than about

0.6 second, while the durations (Time Pressurize) of States 1 and 3 may be at least about four (4) seconds or at least about five (5) seconds.

Optionally, one or more of the durations may be varied, for example, as user demand (e.g., dose setting and/or breathing rate) and/or other parameters warrant the change (s). Alternatively, the durations (Time Pressurize and Time Overlap) may be fixed when the controller 22 is initially programmed and/or subsequently serviced. In either case, times or time constants may be saved in flash-type memory or other memory associated with the controller 22. If desired, the times or time constants may be adjusted, e.g., via a serial connection during initial manufacturing, in a subsequent service environment, and/or during use, and the new values may be stored within the memory.

For example, it may be desirable to reduce the durations of States 1 and 3 (Time Pressurize) as the pressure within the reservoir 18 ("reservoir pressure" or P_{res}) increases. As the reservoir pressure increases, the higher pressure may drive more gas through the purge orifice 81, reducing the amount of time required to substantially exhaust nitrogen from the sieve bed 12 being purged. An equation may be created to determine the optimum time (Time Pressurize) based upon the reservoir pressure. For example, the equation may be estimated based upon a linear relationship:

$$\text{Time Pressurize} = k * P_{res}$$

where k is a constant that may be determined theoretically or empirically. Alternatively, a more complicated equation may be developed, e.g., based upon empirical testing. The duration of States 2 and 4 (Time Overlap) may also be fixed or adjusted during manufacturing or servicing, and/or dynamically during operation of the apparatus 10, if desired, in a similar manner.

Optionally, one or more check valves (not shown) may be provided in the exhaust line (e.g., within the exhaust passage 68 in the air manifold 16 or coupled to the exhaust opening (s) 92). Such a check valve may stop the sieve beds 12 from "breathing," e.g., when the apparatus 10 is not operational, and is subjected to changing barometric pressure and/or temperature. For example, if SMC DXT valves are provided for the exhaust air control valves 20_e, they may act as check valves. Without pilot pressure, however, the exhaust air control valves 20_e may leak. Relatively small springs (not shown) may be added to these valves to prevent such leakage.

Alternatively, one or more valves (not shown) may be provided in parallel with or instead of the purge orifice 81, i.e., in lines extending between the oxygen inlet/outlet ends 34 of the sieve beds 12. In this alternative, the apparatus 10 may be operated using a four (4) state cycle similar to that described above. However, the parallel valves may open during the overlap time or at the end of the pressure cycle in order to actively control pressurization or purging of the sieve beds 12.

With concentrated oxygen stored in the reservoir 18 and/or with the sieve beds 12 separating oxygen from ambient air, the apparatus 10 may be used to deliver concentrated oxygen to a user. As described above, the controller 22 may be coupled to the oxygen delivery valve 116 for opening and closing the oxygen delivery valve 116 to deliver oxygen from the reservoir 18 to a user of the apparatus 10.

In an exemplary embodiment, the controller 22 may periodically open the oxygen delivery valve 116 for predetermined "pulses." During pulse delivery, a "bolus" of oxygen is delivered to the user, i.e., the oxygen delivery

valve 116 is opened for a predetermined pulse duration, and thereafter closed until the next bolus is to be delivered. Alternatively, the controller 22 may open the oxygen delivery valve 116 for continuous delivery, e.g., throttling the oxygen delivery valve 116 to adjust the flow rate to the user. In a further alternative, the controller 22 may periodically open and throttle the oxygen delivery valve 116 for a predetermined time to vary the volume of the bolus delivered.

In one embodiment, the controller 22 may open the oxygen delivery valve 116 after the controller 22 detects an event, such as detecting when the user begins to inhale. When the event is detected, the oxygen delivery valve 116 may be opened for the predetermined pulse duration. In this embodiment, the pulse frequency or spacing (time between successive opening of the oxygen delivery valve 116) may be governed by and correspond to the breathing rate of the user (or other event spacing). The overall flow rate of oxygen being delivered to the user is then based upon the pulse duration and pulse frequency.

Optionally, the controller 22 may delay opening the oxygen delivery valve 116 for a predetermined time or delay after the user begins to inhale, e.g., to maximize delivery of oxygen to the user. For example, this delay may be used to maximize delivery of oxygen during the "functional" part of inhalation. The functional part of the inhalation is the portion where most of the oxygen inhaled is absorbed into the bloodstream by the lungs, rather than simply used to fill anatomical dead space, e.g., within the lungs. It has been found that the functional part of inhalation may be approximately the first half and/or the first six hundred milliseconds (600 ms) of each breath. Thus, the predetermined delay after detecting inhalation may be between about twenty and one hundred fifty milliseconds (20-150 ms.).

Thus, it may particularly useful to detect the onset of inhalation early and begin delivering oxygen quickly in order to deliver oxygen during the functional part of inhalation. A user breathing through their nose may generate relatively strong pressure drops, e.g., about one centimeter of water (1 cmH₂O), within the cannula. However, if the user breathes through their mouth, they may only generate pressure drops on the order of 0.1 centimeter of water (0.1 cmH₂O).

For example, assuming an excitation voltage of five volts (5 V), the output sensitivity of the pressure sensor 122 may be about 320 $\mu\text{V}/\text{cmH}_2\text{O}$. Consequently, a pressure drop of 0.1 V (e.g., from inhalation through the mouth). If the controller 22 includes an amplifier (not shown) having a gain of one thousand (1,000), the amplifier would create an amplified signal of about thirty two millivolts (322 mV), which may provide six (6) counts in a ten (10) bit five volt (5 V) analog to digital (A/D) converter.

As explained above, the pressure sensor 122 may exhibit drift problems, making it difficult for the controller 22 to identify the beginning of an inhalation and open the oxygen delivery valve 116. One solution is to reset or zero the pressure sensor 122 when the apparatus 10 is off. However, the pressure sensor 122 may be temperature sensitive such that the pressure sensor 122 may create a drift greater than the trigger level. Alternatively, as described above, a small valve (not shown) may be coupled to the pressure sensor 122 that may be opened periodically to reset or zero the pressure sensor 122, e.g., while the oxygen delivery valve 116 is open and delivering oxygen. In a further alternative, also described above, a relatively small orifice may be provided between the pressure sensor 122 and the oxygen delivery valve 116 that may allow the pressure sensor 122 to reset or

zero during oxygen delivery, e.g., during a pulse as short as one hundred milliseconds (100 ms.).

In yet a further alternative, the controller 22 may include hardware and/or software that may filter the signals from the pressure sensor 122 to determine when the user begins inhalation. In this alternative, the controller 22 may need to be sufficiently sensitive to trigger the oxygen delivery valve 116 properly, e.g., while the user employs different breathing techniques. For example, some users may practice pursed lip breathing, e.g., inhaling through their nose and exhaling through pursed lips. During this breathing technique, the controller 22 will not detect an expiratory signal that will indicate that inhalation is about to begin.

The filtering algorithm may also need to distinguish between the onset of inhalation and a declining rate of exhalation, which may otherwise mislead the controller 22 into triggering oxygen delivery during a long period of exhalation (which is wasteful). In addition or alternatively, the filtering algorithm of the controller 22 may need to “hold off” during long breaths, e.g., to avoid delivering multiple pulses during a relatively long single inhalation. For example, if the controller 22 is configured to open the oxygen delivery valve 116 if it detects a pressure drop below a predetermined threshold, it may open the oxygen delivery valve 116 twice during a single inhalation (which may also be wasteful). In this situation, the filtering algorithm may include a hold-off time after inhalation is sensed, e.g., at least about 1.5 seconds.

Alternatively, the controller 22 may open at a pulse frequency that may be fixed, i.e., independent of the user’s breathing rate, or that may be dynamically adjusted. For example, the controller 22 may open the oxygen delivery valve 116 in anticipation of inhalation, e.g., based upon monitoring the average or instantaneous spacing or frequency of two or more previous breaths. In a further alternative, the controller 2 may open and close the oxygen delivery valve 116 based upon a combination of these parameters, e.g., based upon the user’s breathing rate, but opening the oxygen delivery valve 116 if a minimum predetermined frequency is not met.

For pulse delivery, the pulse duration may be based upon the dose setting selected by the user. In this way, substantially the same volume of oxygen may be delivered to the user each time the oxygen delivery valve 116 is opened, given a specific dose setting. The dose setting may be a quantitative or qualitative setting that the user may select. A qualitative dose setting may involve a dial or one or more buttons (e.g., on the user interface 144) that allow the user to select a level, e.g., on a scale from one to ten (1-10) or from ranging from Minimum to Maximum. The controller 22 may relate the qualitative setting with a desired flow rate or bolus size, e.g., relating to the maximum flow capacity of the apparatus 10.

For example, the settings may correspond to points within the range at which the apparatus 10 may supply concentrated oxygen, e.g., between zero and one hundred percent (0-100%) of a maximum capacity of the apparatus 10. For example, a maximum flow rate (or equivalent flow rate of pure oxygen) for the apparatus 10 may be used, e.g., between about six and sixteen liters per minute (6-16 lpm). Alternatively, a maximum bolus volume may be used, e.g., between about ten and one hundred fifty milliliters (10-150 mL) or between about ten and eighty milliliters (10-80 mL).

A quantitative setting may allow a user to select a desired flow rate (e.g., in lpm), which may be an actual concentrated oxygen flow rate or an equivalent pure oxygen flow rate, or a desired bolus volume (e.g., in milliliters). The flow rates or

volumes available for selection may also be limited by the capacity of the apparatus 10, similar to the qualitative settings. Additional information on using a volume-based dose setting system, rather than implying equivalency to continuous flow, may be found in *Characteristics of Demand Oxygen Delivery Systems: Maximum Output and Setting Recommendations*, by P. L. Bliss, R. W. McCoy, and A. B. Adams, *Respiratory Care* 2004;49(2) 160-165, the entire disclosure of which is incorporated by reference herein.

As the dose setting is increased, the pulse duration may be increased, e.g., from about fifty to five hundred milliseconds (50-500 ms) to deliver a predetermined bolus during each pulse. If the user’s breathing rate remains substantially constant, the pulse frequency may also remain substantially constant, thereby increasing the overall flow rate being delivered to the user. During actual use, however, the user’s breathing rate may change, e.g., based upon level of activity, environmental conditions, and the like. For example, breathing rates for lung disease patients may vary from about thirteen to forty (13-40) breaths per minute, or from about eighteen to thirty (18-30) breaths per minute. Therefore, the apparatus 10 may be capable of delivering these frequencies of pulses to the user.

Because of the relatively small size of a portable concentrator, such as apparatus 10, conditions may occur in which the dose setting and user’s breathing rate exceed the capacity of the apparatus 10. Thus, for any given dose setting, i.e., particular volume (e.g., mL) per breath, the apparatus 10 may have a maximum breathing rate at which the apparatus 10 may deliver oxygen at the desired dose setting.

If the maximum breathing rate for a particular dose setting is exceeded, the apparatus 10 may respond in one or more ways. For example, the apparatus 10 may include an alarm, e.g., a visual and/or audio alarm, that may alert the user when such an event occurs. This may alert the user, and, if necessary, the user may slow their breathing rate, e.g., by resting and the like.

In addition or alternatively, the apparatus 10 may change the delivery parameters to maintain delivery at or near the maximum flow rate capacity of the apparatus 10, e.g., about 900 mL/min. or about 1,200 mL/min. To achieve this, the controller 22 may calculate the bolus size that may be delivered given the user’s breathing rate (e.g., dividing the maximum flow rate by the breathing rate or using a lookup table), and adjust the pulse duration accordingly (and/or throttle the oxygen delivery valve 116). For example, assume the controller 22 detects that the user has a breathing rate of about twenty three breaths (23) per minute over a predetermined time, e.g., the most recent thirty seconds (30 s.), and the dose setting delivers forty milliliters (40 mL) per breath. The resulting flow rate, 920 mL/min. would exceed the ability of a 900 mL/min. capacity apparatus. Consequently, the controller 22 may reduce the pulse duration to reduce the flow rate at or below 900 mL/min, e.g., by reducing the pulse duration by at least about $(1^{900/920})$ or about percent two percent (2%).

When selecting volumetric flow rates for pulse delivery, one or more additional factors may also be considered. For example, higher flow rates may create greater back pressure in the cannula, making control of the flow more difficult, especially in a relatively low pressure system, such as a portable oxygen concentrator, similar to the apparatus 10 described herein.

Optionally, the apparatus 10 may be operated in a manner that may maximize efficiency, e.g., to reduce power consumption and extend battery life of the apparatus 10. This

may enhance the mobility of the user, e.g., allowing them to remain independent of an external power source for longer periods of time.

Several variables may be relevant to determine how much energy may be required to operate the apparatus **10**. The independent variable is the speed or power of the compressor **14**, which may consume as much as ninety five percent (95%) of the power used by the apparatus **10**. The speed of the motor **40** of the compressor **14** may be controlled by the controller **22**, and is essentially a pulse width modulation (“PWM”) of the power of the battery **148**, i.e., the more power required, the higher the duty cycle of the PWM.

Closed loop speed or torque control of the motor **40** may be used, but may not be necessary. During the process cycle, as pressure increases, the speed of the motor **40** of the compressor **14** may be reduced because of the higher torque requirement. This may result in the total energy required being substantially leveled, minimizing current peaks.

The PWM may be expressed as a percentage from zero to one hundred (0-100%), zero corresponding to the compressor **14** being off and one hundred percent corresponding to the compressor **14** operating at its maximum speed. In practice, there is a minimum value attainable, below which the compressor **14** may not turn, and therefore, the true range may be about forty to one hundred percent (40-100%). The equations here assume the relationships are linear, which may provide sufficient approximation. Alternatively, more detailed equations may be developed based upon theoretical or empirical calculations, e.g., which may be implemented using a non-linear equation or a lookup table, e.g., within memory of the controller **22**.

PWM may be controlled by monitoring reservoir pressure (pressure within the reservoir **18**) and controlling the motor **40** of the compressor to maintain a target reservoir pressure. For example, the controller **22** may be coupled to pressure sensor **114** within the reservoir to monitor the reservoir pressure, and the controller **22** may adjust the PWM of the motor **40** accordingly. The target reservoir pressure may be static, e.g., set during manufacturing or service, or may be dynamic, e.g., changed to maintain a target oxygen purity and/or other parameter(s), as described further elsewhere herein. Alternatively, multiple variables may be monitored and the motor **40** controlled to maintain the multiple variables at selected targets.

For example, a target reservoir pressure may be selected based upon dose setting and user breathing rate. In exemplary embodiments, the target reservoir pressure may be between about five and fifteen pounds per square inch (5-15 psi) or between about six and twelve pounds per square inch (6-12 psi). Optionally, the target pressure may be adjusted based upon other parameters, such as oxygen purity, as explained further below.

The user breathing rate may be determined by the controller **22**, e.g., based upon pressure readings from the pressure sensor **122**. The pressure sensor **122** may detect a reduction in pressure as the user inhales (e.g., drawing oxygen from the recesses **133**, **137** and channel **135**, shown in FIGS. **8A** and **8B**). The controller **22** may monitor the frequency at which the pressure sensor **122** detects the reduction in pressure to determine the breathing rate. In addition, the controller **22** may also use the pressure differential detected by the pressure sensor **120**.

As the dose setting is increased, the user breathing rate increases, and/or the battery voltage drops, the product reservoir pressure may tend to drop. To compensate for this pressure drop, PWM may be increased. Thus, a target

reservoir pressure may be chosen and the controller **22** may implement a control loop to maintain this target reservoir pressure.

In addition, the oxygen sensor **118** may also be used to monitor the purity of the oxygen being delivered from the reservoir **18**. Changes in the oxygen purity may be affected by the condition of the sieve material within the sieve beds **12**, the temperature and/or the humidity of the ambient air being drawn into the apparatus **10** to charge the sieve beds **12**, and the like. The controller **22** may have a set target oxygen purity stored in memory, e.g., between about 85-93%, such as 88%, and may monitor the purity detected by the oxygen sensor **118**. If the oxygen purity decreases below the target oxygen purity, the controller **22** may increase the target reservoir pressure to compensate and increase the oxygen purity. This may trigger the controller **22** increasing PWM based upon the control loop used by the controller **22** to maintain the new target reservoir pressure.

Thus, the controller **22** may modify PWM, i.e., the speed of the motor **40** of the compressor **14**, to maintain the reservoir near its target pressure, which the controller **22** may modify based upon the parameters monitored by the controller **22**.

The maximum oxygen production rate is dependent upon the speed of the compressor **14**, which, in turn, is dependent upon the input voltage from the batteries **148**. To operate effectively, it is desirable for the apparatus **10** to operate at or close to the target parameters, even as the batteries **148** begin to deplete their charges. For a 4S4P Li-Ion battery, the voltage at the end of the battery’s charge may be about eleven Volts (11 V). When this battery is fresh (or when the apparatus **10** is connected to an external power source), by comparison, the voltage may be as much as 16.8 Volts. To prevent excess oxygen generation when the batteries **148** are fully charged, it may be desirable to impose a maximum speed for the compressor **14**, e.g., not more than about 2,500 rpm. Alternatively, the controller **22** may allow this maximum speed to be occasionally exceeding within a predetermined margin of safety, in order to reduce the risk of damage to the compressor **14**.

By way of example, for an apparatus **10** delivering up to sixty milliliters (60 mL) per breath, an exemplary flow rate of about eight liters per minute (8 lpm, or about 133 mL/s.) may be used. The equivalent volume of 88% oxygen gas is about seventy milliliters (70 mL), and the pulse duration would be about 0.53 second. If the apparatus **10** is capable of generating up to about 1200 mL/min, the maximum breathing rate at maximum dose setting would be about seventeen (17) breaths per minute. Assuming an I:E ratio of 1:2 and that the first fifty percent (50%) of each of the user’s breaths are functional (and not filling dead-space), the minimum available time would be 0.60 second. At higher breathing rates, the maximum pulse volume (and pulse duration) would be lower because of the maximum production rate.

Since the apparatus **10** may operate at relatively low pressures, e.g., between about five and twelve pounds per square inch (5-12 psi), the flow through any controlling passage within the apparatus **10** will not be sonic. Consequently, if the back pressure of the apparatus **10** varies, e.g., due to the cannula or tubing connected by the user, it may cause changes in the flow rate of oxygen delivered to the user. At eight liters per minute (8 lpm), the resistance of cannula may be between about 0.7 and two pounds per square inch (0.7-2 psi), e.g., for a Hudson cannula or a TTO catheter was approximately. This increased back pressure

may reduce the flow rate of oxygen delivered to the user by as much as twenty five percent (25%).

To allow for variance in both reservoir pressure and downstream pressure (pressure from the reservoir **18** to the user via the cannula), the following algorithm may be employed. The valve “on time” may be adjusted to maintain a fixed pulse volume (as set by the selected dose setting). The reservoir pressure may be measured during the time that the oxygen delivery valve **166** is off, and the pressure across

the oxygen delivery valve **116** may be measured, e.g., using pressure sensor **120**, while the oxygen delivery valve **116** is open.

Valve On Time or the pulse duration (Time Delivery in Table 3) may be set as a factor of dose setting adjusted by oxygen purity to get actual volume, reservoir pressure, and pressure drop across the oxygen delivery valve **116**. The equations that may be used for these calculations are shown in Table 3, which includes exemplary control parameters that may be used to operate the apparatus **10**.

TABLE 3

Parameter	Type	Units	Range	Start Value	Definition
Time Pressurize	Calc.	sec	4-12	6	Pressure Product PsiF × Time Pressurize Gain + Time Pressurize Offset. This parameter may be calculated from Target pressure instead of measured. Shorter time creates lower pressure.
Time Pressurize Gain	Set	sec/psi	0-(-.6)	-0.3	
Time Pressurize Offset	Set	sec	0-20	9	
Time Overlap	Set	sec	0-2	0.2	
Reservoir Pressure	Meas	PSI	0-15	8	Measured from Product Trans. from sensor 114 in reservoir with oxygen delivery valve 116 closed.
Pressure Product	Calc	PSI	0-15	8	The controller 22 may include a low pass filter with a time constant about thirty seconds (30 s.) to filter out breath and cycle variations.
Pressure Valve Psi	Meas	PSI	0-15		Measured from Product Trans. using sensor 114 with oxygen delivery valve 116 open. The measurement may be delayed after oxygen delivery valve 116 is opened, e.g., at least about 100 ms to avoid artifact.
Pressure Valve PsiF	Calc	PSI	0-15	7	The controller 22 may include a low pass filter, e.g., with a time constant of about 100 ms, to filter out noise.
O2 Percent	Meas		21-96		Measured from oxygen sensor 118.
O2 Percent F	Calc		21-96	80	The controller may include a low pass filter, e.g., with a time constant of about 30 s., to eliminate cycle variations.
O2 Percent Target	Set		75-92		Control Algorithm Target O2Percent (resolution .01)
Pulse Vol mL	Set	mL	10-60		Set by patient, equivalent dose of 100% O2 gas
Pulse Vol Act mL	Calc	mL	11-80		Actual Delivered Volume = $79 / (O2PercentTarget - 21) \times PulseVolmL$ could use O2Percent instead of Target, but may be less stable, as volume will go up as % goes down, which in turn could cause % to decrease further
Time Resp Sec	Meas	sec	1-5		Measured time between last two breaths
Time Resp Sec F	Calc	sec	1.5-5	3	Low pass filtered 5-10 breaths
Production Vol mL	Calc	mL/min	0-1500		$Pulse Vol mL \times 60 / Time Resp Sec F$
Pressure Product Target Psi	Calc	PSI	3-12		$(Pressure Product Target Gain \times Production Vol mL + Pressure Product Target Offset) \times O2 Factor$
Pressure Product Target Gain	Set	PSI/mL/min	0-.03	0.01	
Pressure Product Target Offset	Set	PSI	0-12	3	
O2 Factor	Calc	none	.5-1.5	1	$O2 Factor(old value) \times (O2 Percent Target - O2 Percent F) \times O2 Factor Gain$

TABLE 3-continued

Parameter	Type	Units	Range	Start Value	Definition
O2 Factor Gain	Set	none			Depends on how often updated, but should change gradually, over 1-20 minutes
Motor Pwm	Calc		min-100		Motor Pwm(old value) × (Pressure Product Psi F – Pressure Product Target Psi) × Motor Pwm Gain. Closed loop control to obtain PressureProductTargetPSI
Motor Pwm Min	Set		0-50	50	Minimum and startup PWM value, to avoid non-rotating pump
Motor Pwm Gain	Set				Sets how rapid motor control changes are - depends on how often updated - control may change somewhat rapidly, because product pressure is already filtered.
Time Delivery Msec	Calc	Msec	100-700		(Pulse Vol Act mL × Pressure Valve Psi F ^{0.5} × Time Delivery Gain)/ ((Pressure Product Psi + 14.2). Time to hold the delivery valve open - needs more empirical validation
Time Delivery Gain	Set	none	50-200	100	

In an alternative embodiment, a valve (not shown) may be provided that may act similar to a pressure regulator. Instead of controlling the downstream gauge pressure, it may control a pressure drop across an orifice placed inline downstream with the delivery valve. In this way, regardless of downstream pressure, the same flow rate may be delivered, and the resulting volume at a selected pulse duration may be substantially constant.

When a user decides to turn off or shut down the apparatus 10, e.g., by depressing an on/off switch or depressing a “button” on a touch screen, e.g., on the user interface 144, it may be desirable for the apparatus 10 to complete a procedure automatically to protect the apparatus 10. For example, if pressurized air remains in the sieve beds 12 after shutdown, water in the air may condense or otherwise be absorbed by the sieve material, which may damage the sieve material. It may also be desirable to substantially isolate the sieve beds 12 from atmospheric conditions, e.g., to prevent the sieve beds 12 from “breathing” when the apparatus 10 encounters changing barometric pressure and/or temperature. Any such breathing may introduce air into or evacuate air out of the sieve beds 12, which may introduce moisture into the sieve material.

When the apparatus 10 is being turned off, the oxygen delivery valve 116 may be closed to discontinue delivery of oxygen from the reservoir 18. The supply air control valves 20_s may be automatically closed (either actively or as the default when electrical power is turned off), e.g., while the exhaust air control valves 20_e are opened. After a first predetermined time, e.g., between about one hundred and three hundred milliseconds (100-300 ms), the compressor 14 may be turned off. Leaving the compressor 14 operating momentarily after closing the supply air control valves 20_s may leave residual pressure within the air manifold 16, which may enhance holding the air control valves 20_s closed for an extended period of time. This pressure may leak slowly over time.

After a second predetermined time, e.g., between about nine and twelve seconds (9-12 s), allowing any pressurized air to be exhausted from the sieve beds 12, the exhaust air

25

control valves 20_e may be closed (either actively or as the default when electrical power is turned off).

30

While the invention is susceptible to various modifications, and alternative forms, specific examples thereof have been shown in the drawings and are herein described in detail. It should be understood, however, that the invention is not to be limited to the particular forms or methods disclosed, but to the contrary, the invention is to cover all modifications, equivalents and alternatives falling within the spirit and scope of the appended claims.

35

We claim:

40

1. A portable oxygen concentrator, comprising:

45

a plurality of sieve beds adapted to absorb nitrogen from air delivered into the plurality of sieve beds, wherein each sieve bed in the plurality of sieve beds comprising air inlet/outlet end and an oxygen inlet/outlet end;

50

a reservoir in fluid communication with the oxygen inlet/outlet ends of the plurality of sieve beds to store oxygen from the plurality of sieve beds;

55

a compressor adapted to deliver air to the air inlet/outlet ends of the plurality of sieve beds;

60

an air manifold defining a plurality of passages therein communicating with the compressor and the air inlet/outlet ends of the plurality of sieve beds, wherein the air manifold defines an external wall of a housing for the portable oxygen concentrator, and wherein the compressor is mounted directly on the air manifold;

65

a set of valves coupled to the air manifold; and

70

a controller coupled to the valves and adapted to selectively open and close the valves to alternately charge the plurality of sieve beds by delivering compressed air into the plurality of sieve beds through the passages in the air manifold to cause oxygen to exit from the oxygen inlet/outlet ends into the reservoir and purge the plurality of sieve beds by evacuating pressurized nitrogen from the plurality of sieve beds through passages in the air manifold.

75

2. The portable oxygen concentrator of claim 1, wherein the air manifold comprises a manifold base defining a

plurality of channels therein and a manifold cap substantially enclosing the channels to further define the plurality of passages.

3. The portable oxygen concentrator of claim 1, wherein the set of valves comprises a plurality of valves operatively coupled to the air manifold such that each of the valves communicates with the air manifold to allow or prevent a flow of gas between respective passages within the air manifold.

4. The portable oxygen concentrator of claim 1, wherein the compressor comprises a plurality of heads adapted to cyclically generate compressed air, and wherein outlets of the plurality of heads communicate with respective passages within the air manifold.

5. The portable oxygen concentrator of claim 1, wherein the air manifold comprises connectors adapted to engage the air inlet/outlet ends of the plurality of sieve beds such that the air inlet/outlet ends of the plurality of sieve beds communicate directly with respective passages within the air manifold.

6. The portable oxygen concentrator of claim 1, wherein the air manifold comprises an annular recess shaped to receive the air inlet/outlet ends of the plurality of sieve beds therein.

7. The portable oxygen concentrator of claim 1, wherein the air inlet/outlet ends of the plurality of sieve beds are bonded to the air manifold.

8. The portable oxygen concentrator of claim 1, wherein the reservoir is bonded to the air manifold.

9. The portable oxygen concentrator of claim 1, further comprising a cap operatively coupled to the oxygen inlet/outlet ends of the plurality of sieve beds to substantially enclose the oxygen inlet/outlet ends of the plurality of sieve beds, the cap comprising openings therein communicating between the plurality of sieve beds and the reservoir.

10. The portable oxygen concentrator of claim 9, further comprising check valves adapted to prevent oxygen within the reservoir from flowing into the plurality of sieve beds.

11. The portable oxygen concentrator of claim 9, wherein the cap is bonded to the oxygen inlet/outlet ends of the plurality of sieve beds.

12. The portable oxygen concentrator of claim 1, wherein the air manifold comprises a substantially planar section including the plurality of passages therein.

13. The portable oxygen concentrator of claim 1, wherein the air manifold comprises a unitary molded plastic element.

14. The portable oxygen concentrator of claim 1, further comprising a purge orifice adapted to communicate substantially continuously between the oxygen inlet/outlet ends of the plurality of sieve beds, and wherein the purge orifice is sized so as to deliver a predetermined volumetric flow of oxygen between the plurality of sieve beds.

15. A portable oxygen concentrator, comprising:

a plurality of sieve beds adapted to absorb nitrogen from air delivered into the plurality of sieve beds, and wherein each sieve bed in the plurality of the sieve beds includes an air inlet/outlet end and an oxygen inlet/outlet end;

a reservoir communicating with the oxygen inlet/outlet ends of the sieve beds for storing oxygen exiting from the oxygen inlet/outlet ends of the sieve beds;

a compressor adapted to deliver air to the air inlet/outlet ends of the plurality of sieve beds;

an air manifold operatively coupled to the air inlet/outlet ends of the plurality of sieve beds, wherein the air manifold includes a plurality of passages therein communicating with the compressor and the air inlet/outlet

ends of the plurality of sieve beds, wherein the air manifold defines an exterior wall of a housing for the portable oxygen concentrator, wherein the compressor is mounted directly on the air manifold;

a set of valves operatively coupled to the air manifold; a controller operatively coupled to the valves and adapted to selectively open and close the valves to alternately charge the plurality of sieve beds by delivering compressed air into the plurality of sieve beds through the passages in the air manifold to cause oxygen to exit from the oxygen inlet/outlet ends into the reservoir, and purge the plurality of sieve beds by evacuating pressurized nitrogen from the plurality of sieve beds through passages in the air manifold; and

an oxygen delivery manifold operatively coupled to the oxygen inlet/outlet ends of the plurality of sieve beds, wherein the oxygen delivery manifold includes a passage therein communicating with the reservoir to deliver oxygen from the reservoir to a user.

16. The portable oxygen concentrator of claim 15, further comprising a side wall extending between the air manifold and the oxygen delivery manifold, whereby the sieve beds, the air manifold, the oxygen delivery manifold, and the side wall provide a structural frame for the portable oxygen concentrator.

17. The portable oxygen concentrator of claim 16, wherein the reservoir is operatively coupled between the air manifold and the oxygen delivery manifold to further provide the structural frame.

18. The portable oxygen concentrator of claim 16, wherein the structural frame comprises at least one open side.

19. The portable oxygen concentrator of claim 16, further comprising a case substantially enclosing the structural frame.

20. The portable oxygen concentrator of claim 15, wherein the air manifold and the oxygen delivery manifold comprise plastic.

21. The portable oxygen concentrator of claim 15, wherein the at least one reservoir comprises a reservoir nested at least partially between the plurality of sieve beds.

22. The portable oxygen concentrator of claim 21, wherein the reservoir nested at least partially between the plurality of sieve beds has a generally hourglass shape that corresponds at least partially to an outer wall of the plurality of sieve beds.

23. The portable oxygen concentrator of claim 15, further comprising an oxygen sensor operatively coupled to the oxygen delivery manifold and adapted to communicate with the passage therein.

24. The portable oxygen concentrator of claim 15, further comprising a delivery valve operatively coupled to the oxygen delivery manifold and adapted to communicate with the passage therein.

25. The portable oxygen concentrator of claim 15, further comprising a pressure sensor operatively coupled to the oxygen delivery manifold and adapted to communicate with the passage therein.

26. A portable oxygen concentrator, comprising:

a pair of sieve beds, each comprising an air inlet/outlet end and an oxygen inlet/outlet end;

a reservoir nested at least partially between the pair of sieve beds, wherein the reservoir is adapted to communicate with the oxygen inlet/outlet ends of the pair of sieve beds;

a compressor adapted to delivery air to the air inlet/outlet ends of the pair of sieve beds;

37

an air manifold defining a plurality of passages therein to communicate the compressor and the air inlet/outlet ends of the pair of sieve beds, wherein the air manifold defines an exterior wall of a housing for the portable oxygen concentrator, and wherein the compressor is mounted directly on the air manifold;

a set of valves coupled to the air manifold; and

a controller coupled to the valves and adapted to selectively open and close the valves to alternately charge and purge the sieve beds to deliver concentrated oxygen into the reservoir.

27. The oxygen concentrator of claim 26, wherein the reservoir has a generally hourglass shape that corresponds at least partially to an outer wall of the pair of sieve beds.

28. The portable oxygen concentrator of claim 1, further comprising a case substantially enclosing the housing.

29. The portable oxygen concentrator of claim 1, wherein the set of valves is mounted directly on the air manifold.

30. The portable oxygen concentrator of claim 15, further comprising a case substantially enclosing the housing.

31. The portable oxygen concentrator of claim 26, further comprising a case substantially enclosing the housing.

32. A portable oxygen concentrator, comprising:

a plurality of sieve beds adapted to absorb nitrogen from air delivered into the plurality of sieve beds, wherein each sieve bed in the plurality of sieve beds comprising air inlet/outlet end and an oxygen inlet/outlet end;

a reservoir in fluid communication with the oxygen inlet/outlet ends of the plurality of sieve beds to store oxygen from the plurality of sieve beds;

38

a compressor adapted to deliver air to the air inlet/outlet ends of the plurality of sieve beds;

an air manifold defining a plurality of passages therein communicating with the compressor and the air inlet/outlet ends of the plurality of sieve beds, and wherein the compressor is mounted directly on the air manifold;

a set of valves coupled to the air manifold; and

a controller coupled to the valves and adapted to selectively open and close the valves to alternately charge the plurality of sieve beds by delivering compressed air into the plurality of sieve beds through the passages in the air manifold to cause oxygen to exit from the oxygen inlet/outlet ends into the reservoir and purge the plurality of sieve beds by evacuating pressurized nitrogen from the plurality of sieve beds through passages in the air manifold.

33. The portable oxygen concentrator of claim 32, further comprising a case substantially enclosing the sieve beds, the reservoir, the compressor, the air manifold, the valves and the controller.

34. The portable oxygen concentrator of claim 32, wherein the set of valves is mounted directly on the air manifold.

* * * * *