

US007291972B2

(12) **United States Patent**  
**Park**

(10) **Patent No.:** **US 7,291,972 B2**  
(45) **Date of Patent:** **Nov. 6, 2007**

(54) **DUAL PANEL TYPE ORGANIC ELECTROLUMINESCENT DISPLAY DEVICE AND METHOD OF FABRICATING THE SAME**

6,861,802 B2 \* 3/2005 Hishida ..... 313/512

FOREIGN PATENT DOCUMENTS

(75) Inventor: **Jae-Yong Park**, Gyeonggi-do (KR)  
(73) Assignee: **LG.Philips LCD Co., Ltd.**, Seoul (KR)

JP 09-134781 5/1997  
JP 14-158088 5/2002  
KR 2003-84233 11/2003

(\*) Notice: Subject to any disclaimer, the term of this patent is extended or adjusted under 35 U.S.C. 154(b) by 196 days.

\* cited by examiner

(21) Appl. No.: **11/020,198**

*Primary Examiner*—Joseph Williams

(22) Filed: **Dec. 27, 2004**

(74) *Attorney, Agent, or Firm*—Morgan, Lewis & Bockius LLP

(65) **Prior Publication Data**

(57) **ABSTRACT**

US 2005/0162077 A1 Jul. 28, 2005

(30) **Foreign Application Priority Data**

Dec. 26, 2003 (KR) ..... 10-2003-0097875

(51) **Int. Cl.**  
**H05B 33/00** (2006.01)

(52) **U.S. Cl.** ..... 313/504; 313/512

(58) **Field of Classification Search** ..... 313/504-506, 313/512

See application file for complete search history.

An organic electroluminescent device includes first and second substrates spaced apart from each other, the first and second substrates including a first region and a second region, the second region outside the first region and including a concave portion, an array element on an inner surface of the first substrate, the array element including a switching element, an organic electroluminescent diode on an inner surface of the second substrate, a connection electrode electrically connecting the array element and the organic electroluminescent diode, the connection electrode between the first and second substrates, and a bar-type desiccant in the concave portion of the second region between the first and second substrates.

(56) **References Cited**

U.S. PATENT DOCUMENTS

6,104,137 A \* 8/2000 Abiko et al. .... 313/506

**24 Claims, 10 Drawing Sheets**

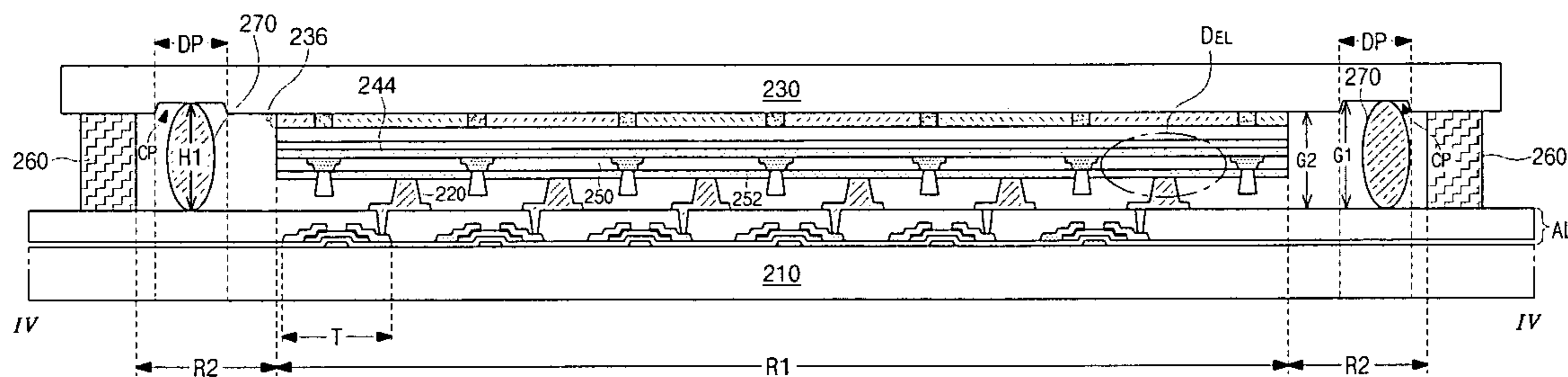

*FIG. 1*  
*Related Art*

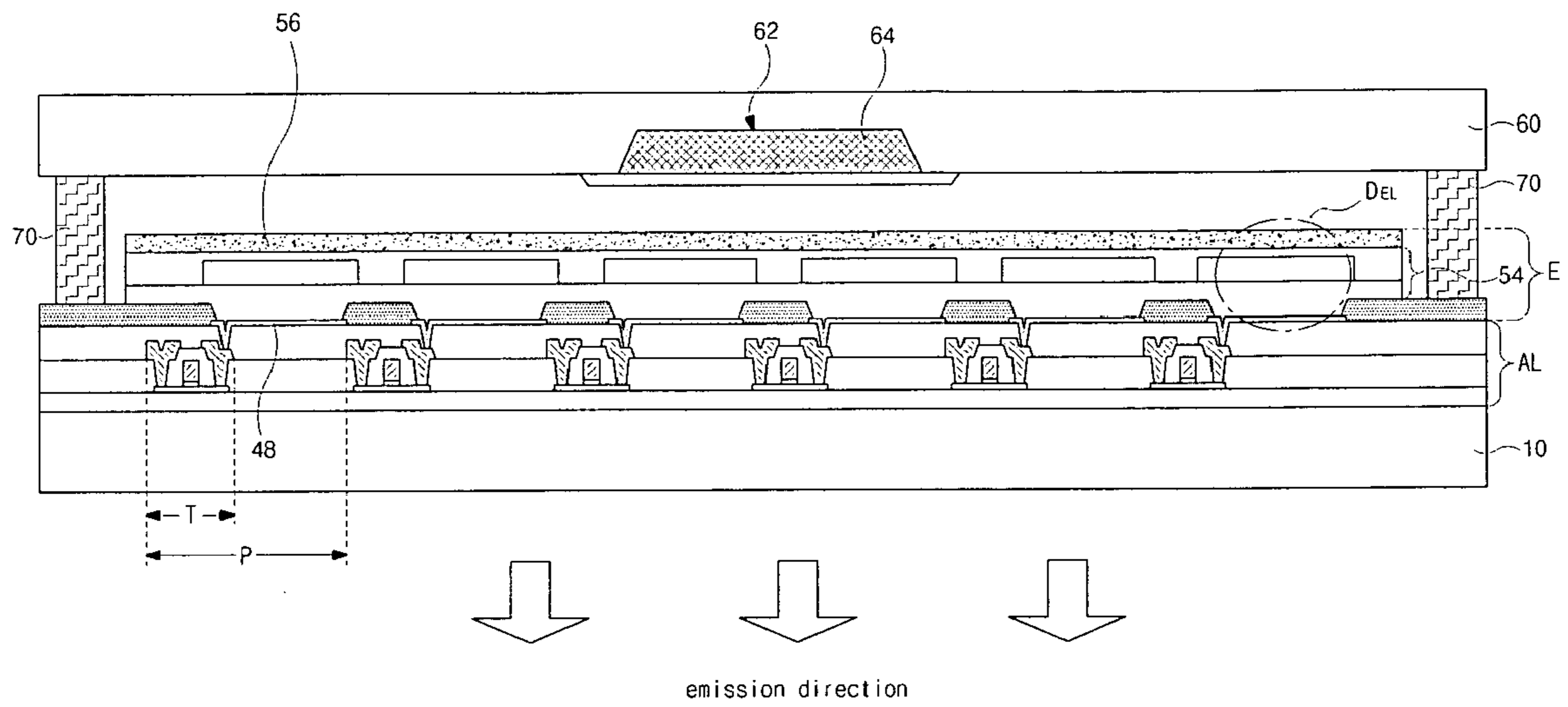

*FIG. 2A*  
*Related Art*

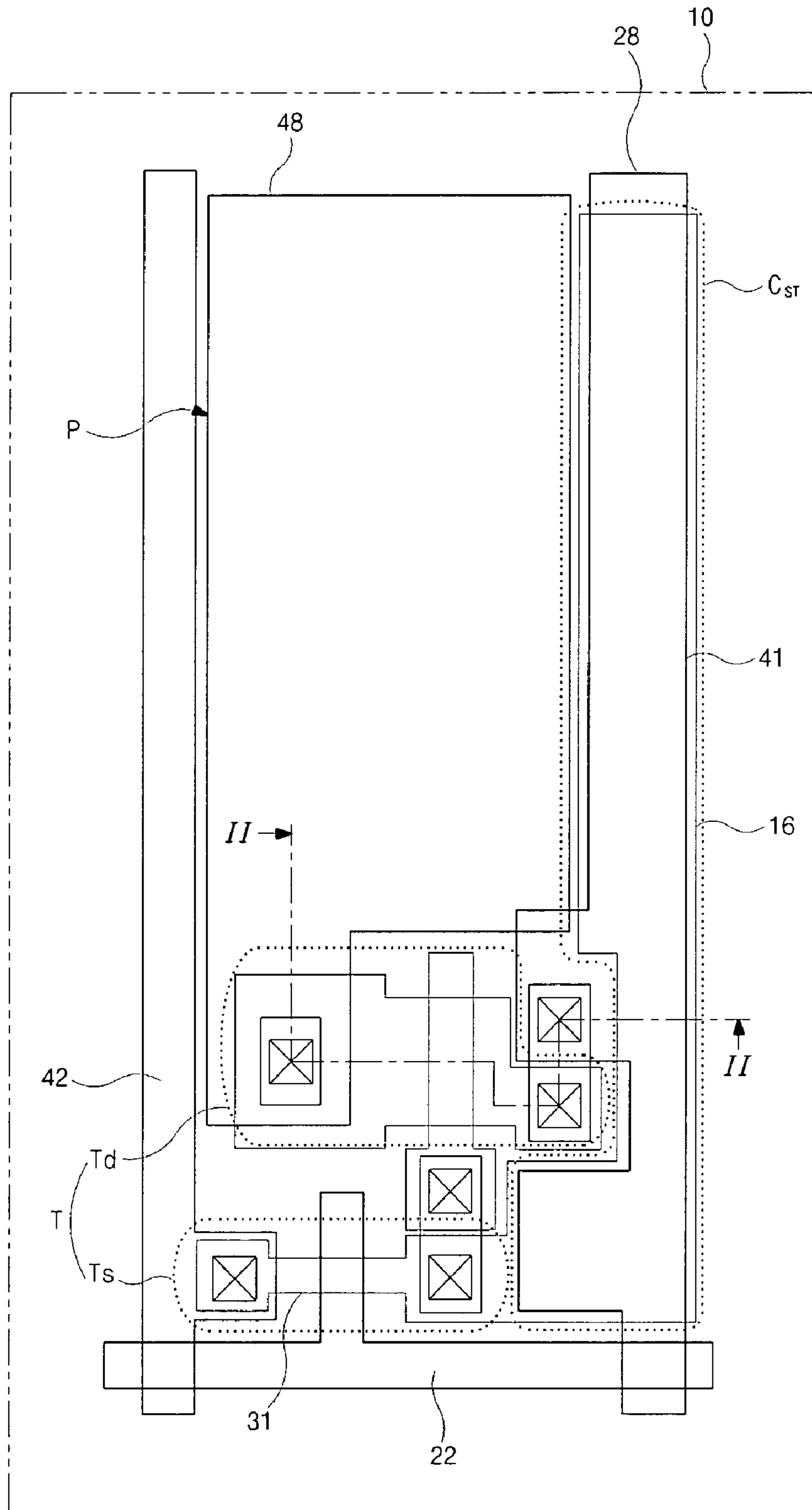

*FIG. 2B*  
*Related Art*

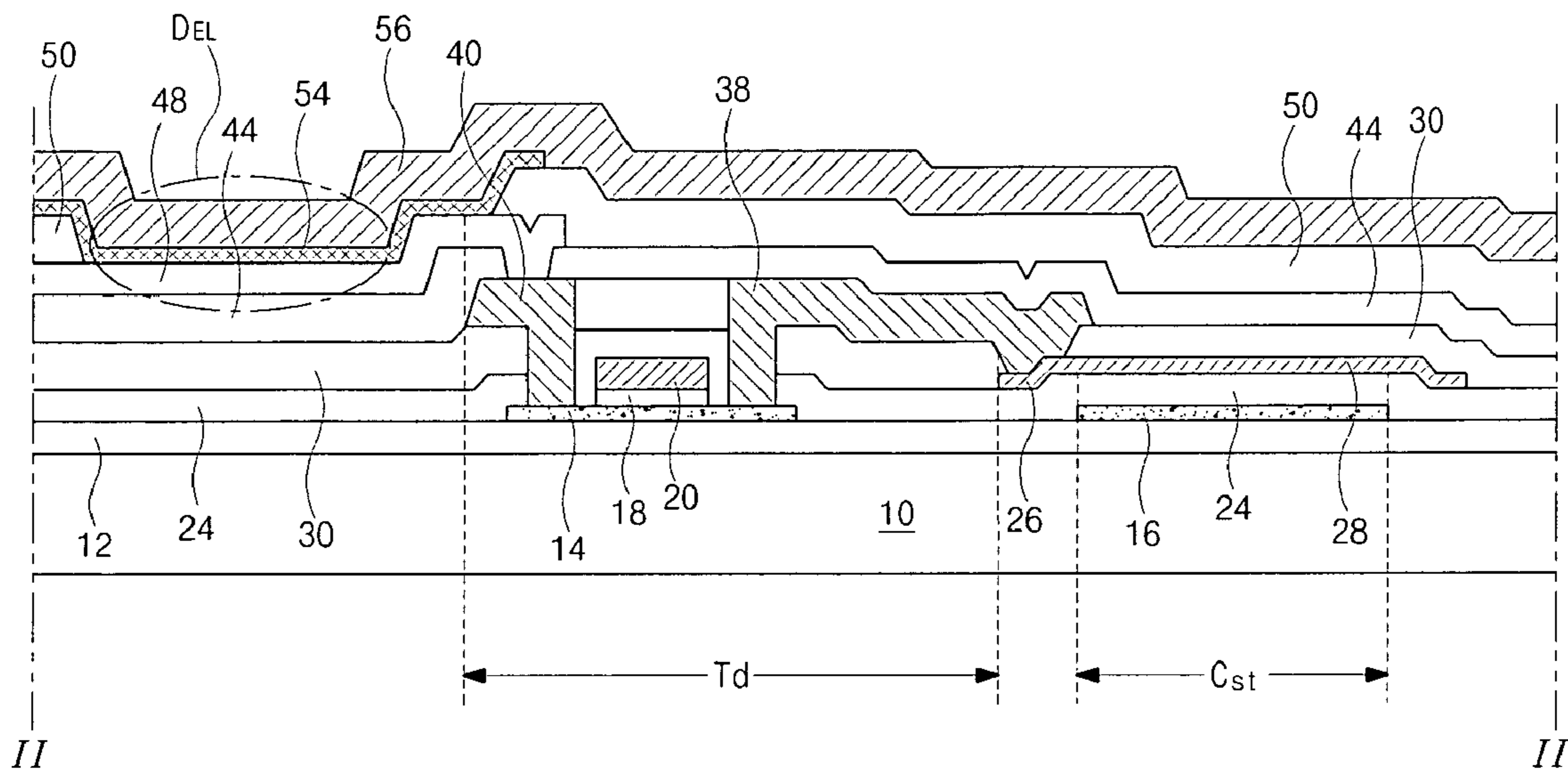

FIG. 3

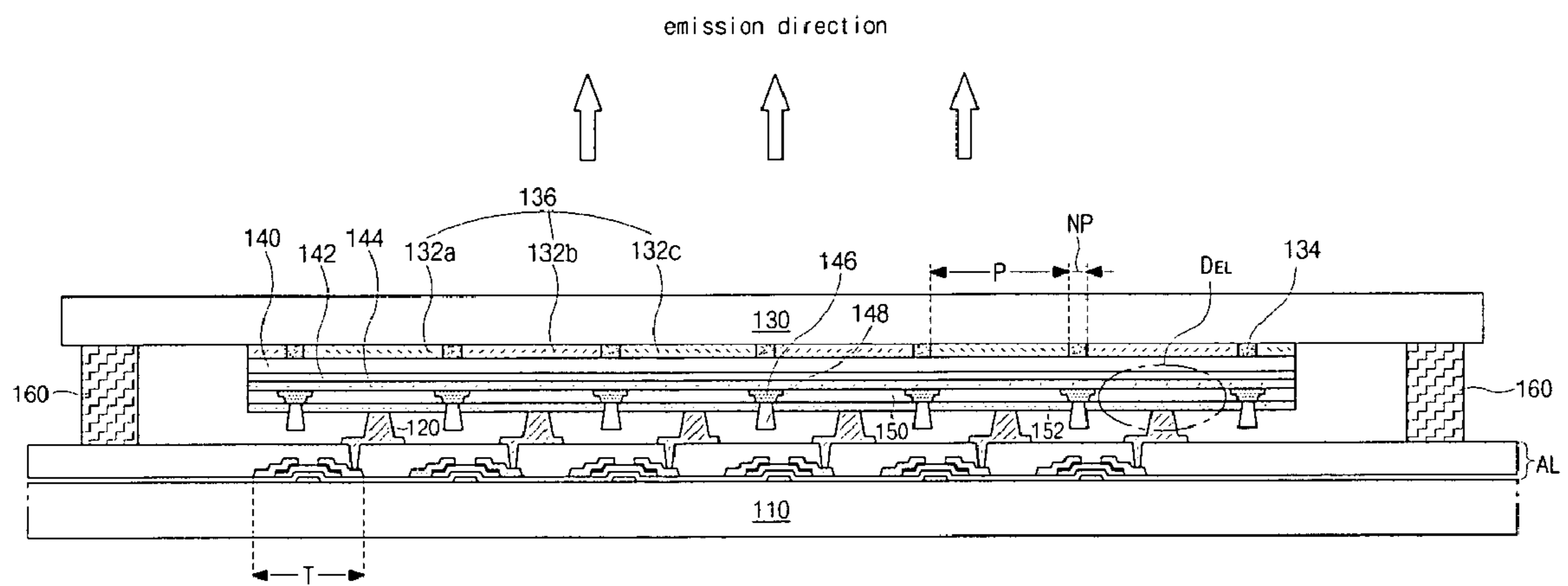

FIG. 4A

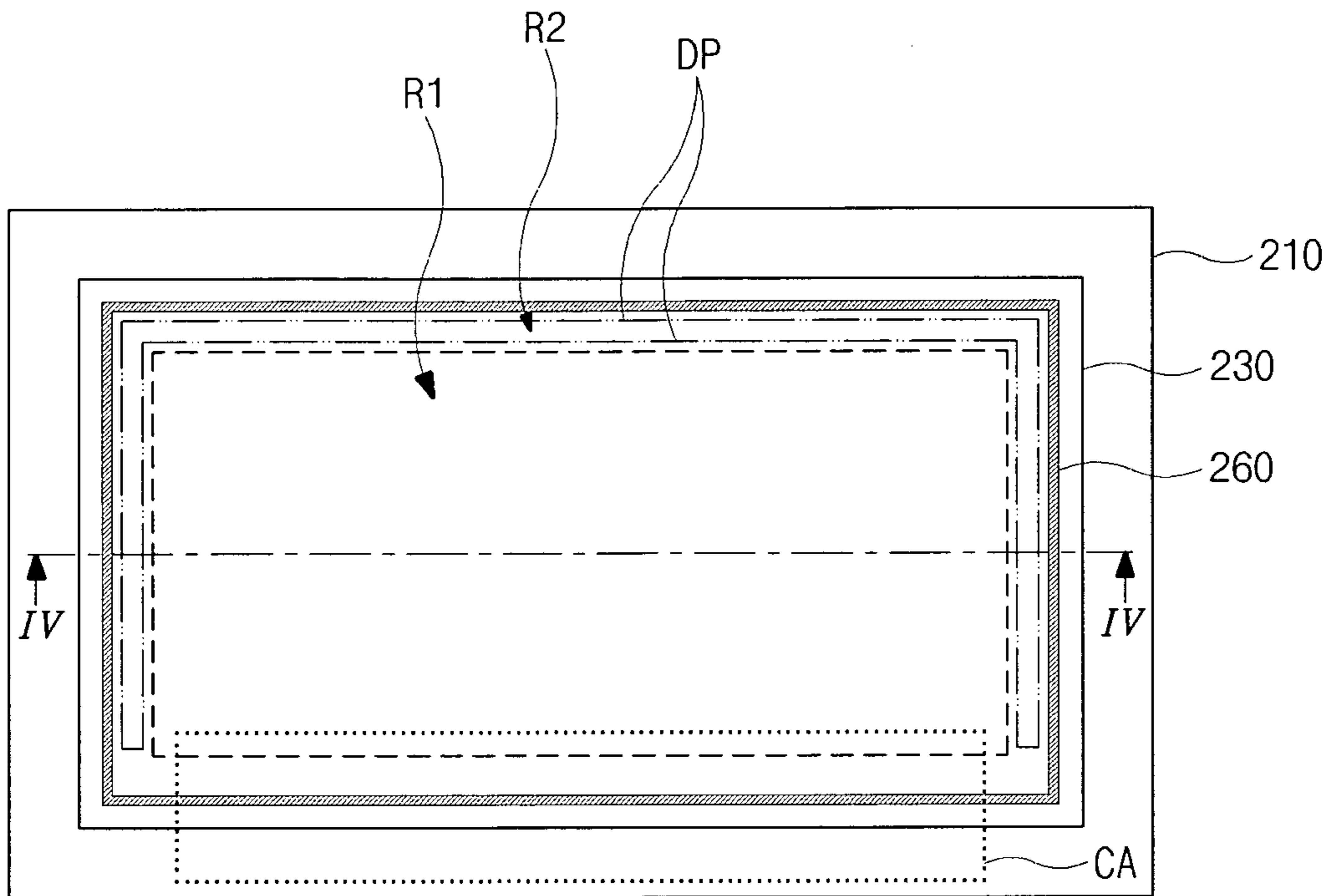

FIG. 4B

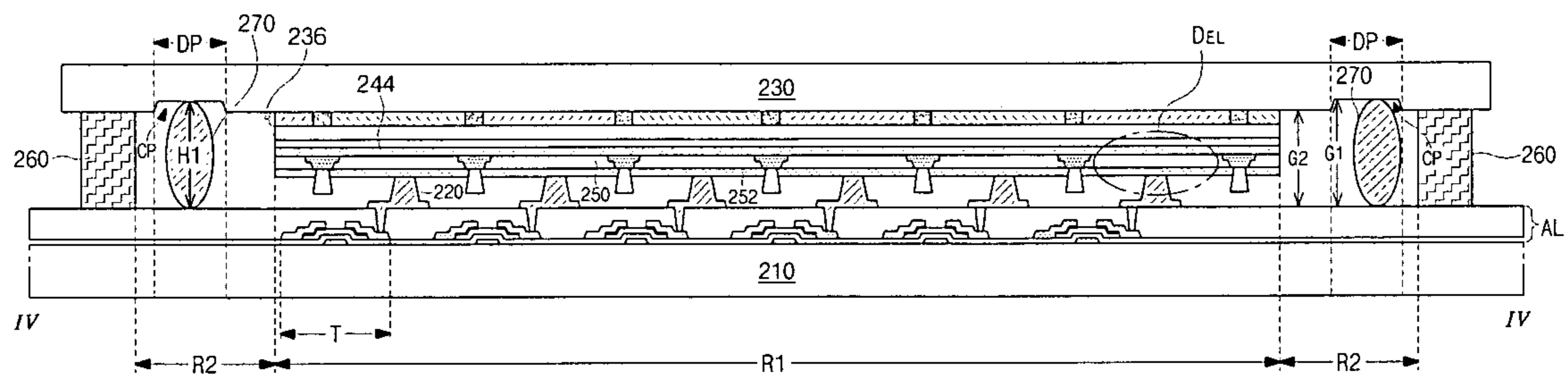

FIG. 5

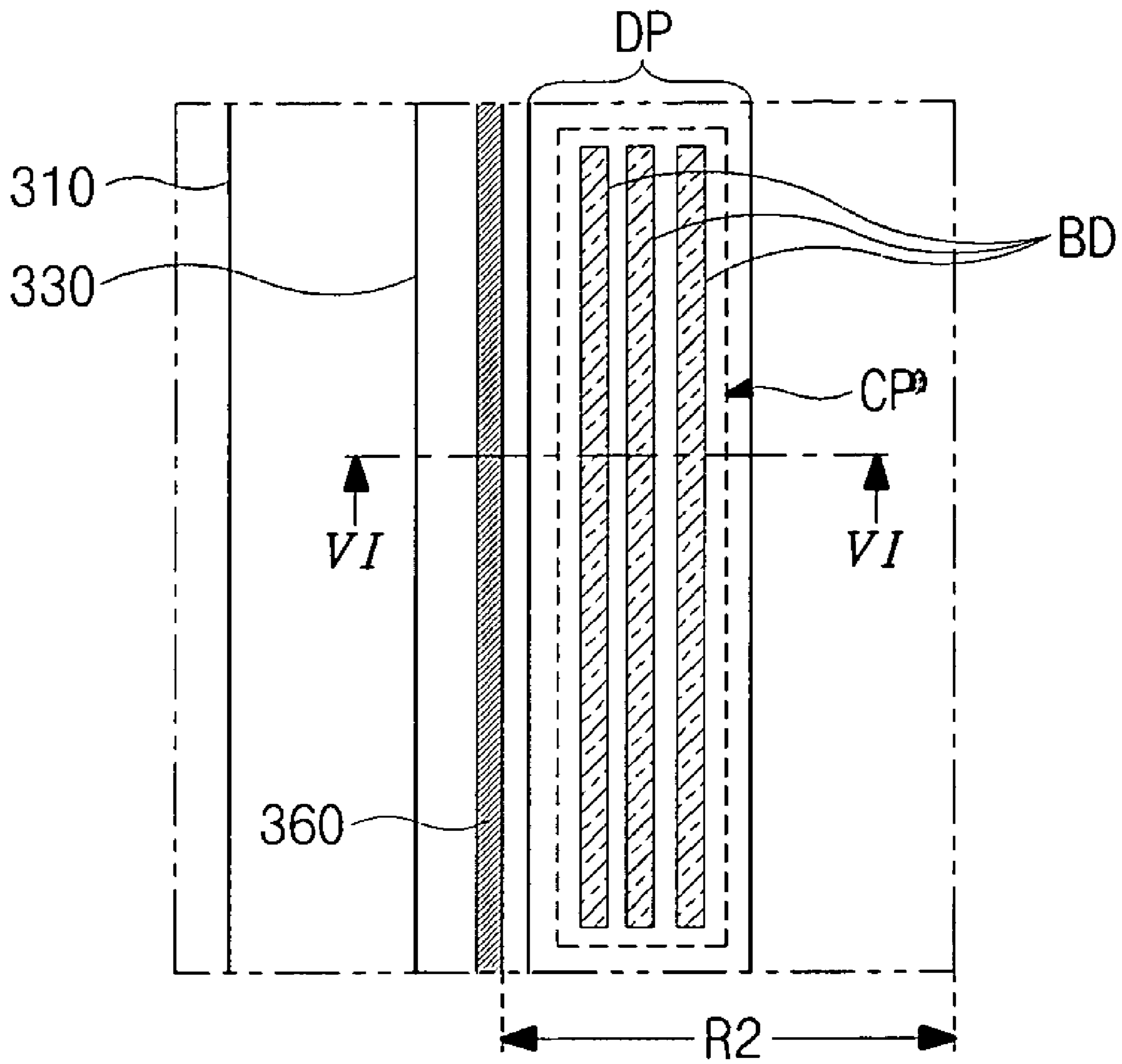

FIG. 6A

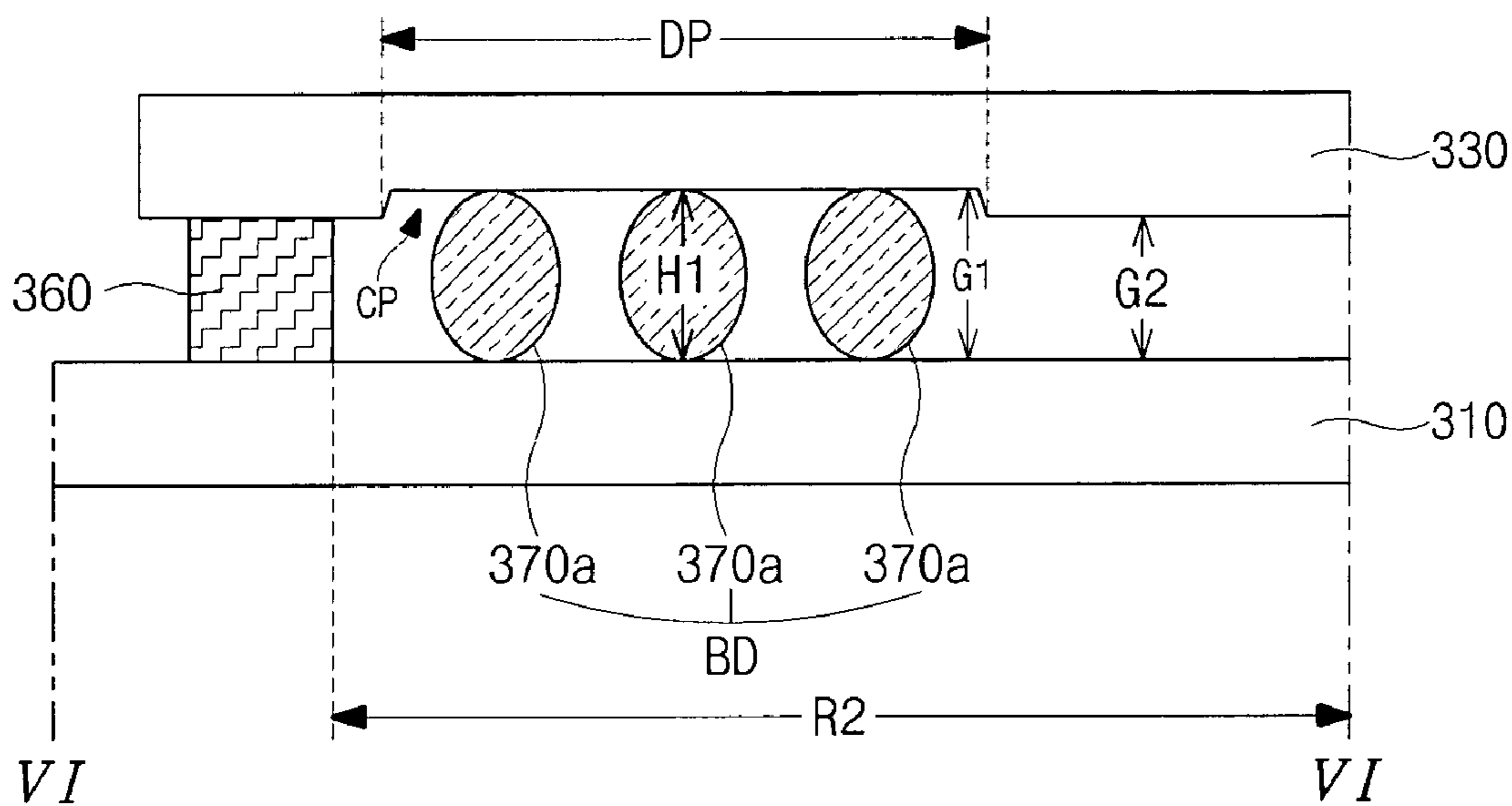

FIG. 6B

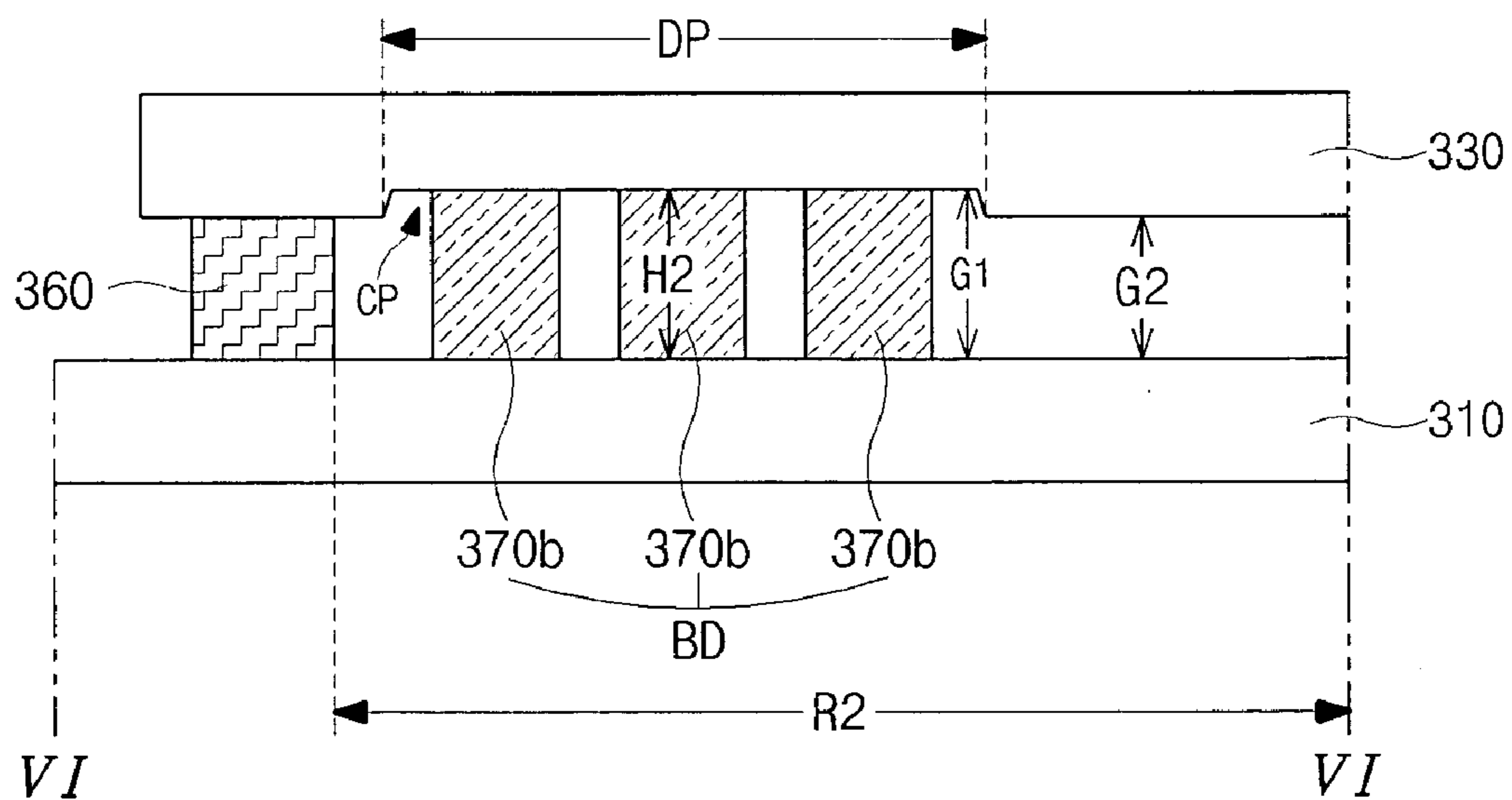



FIG. 6C

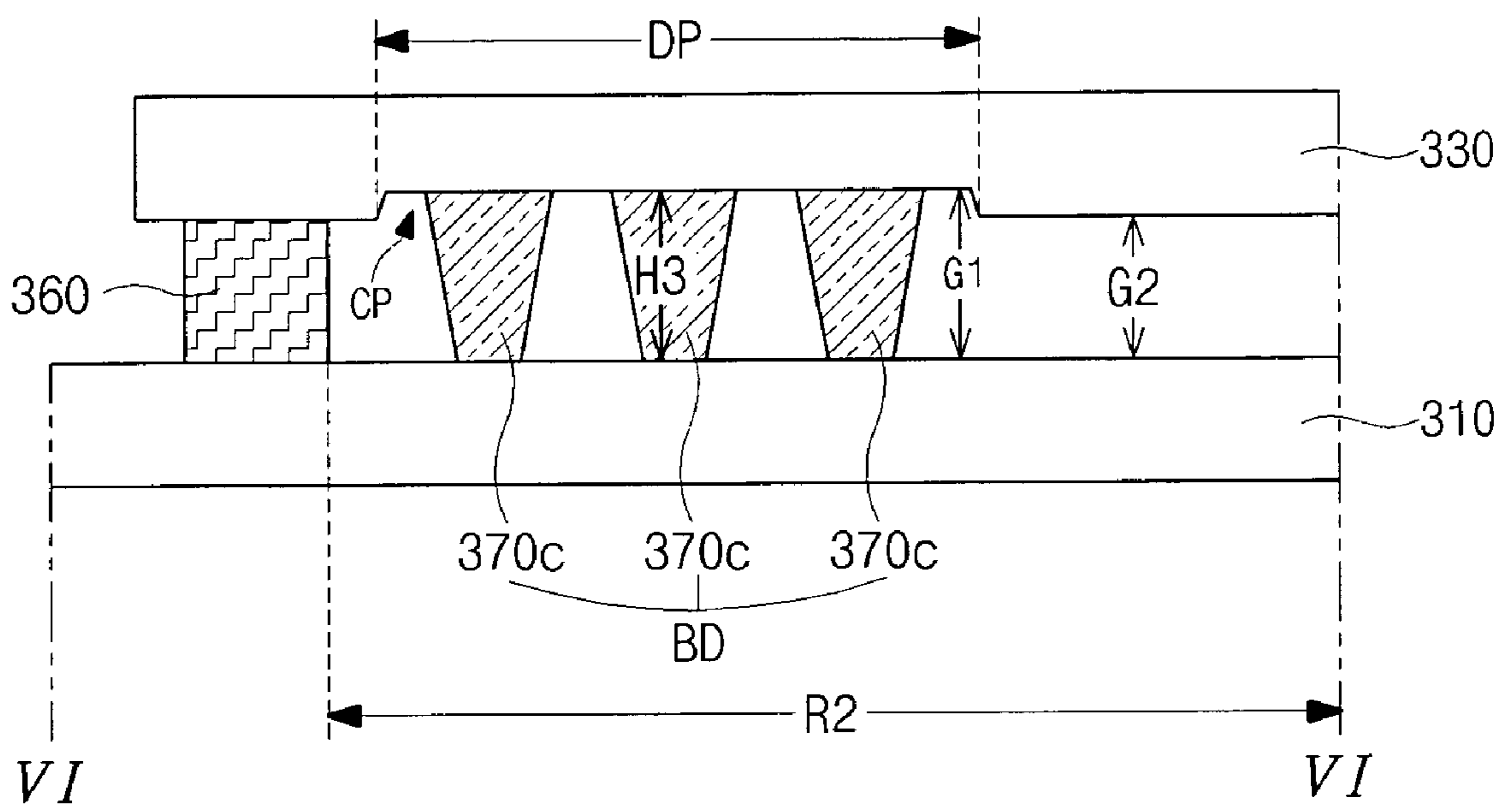

FIG. 7A

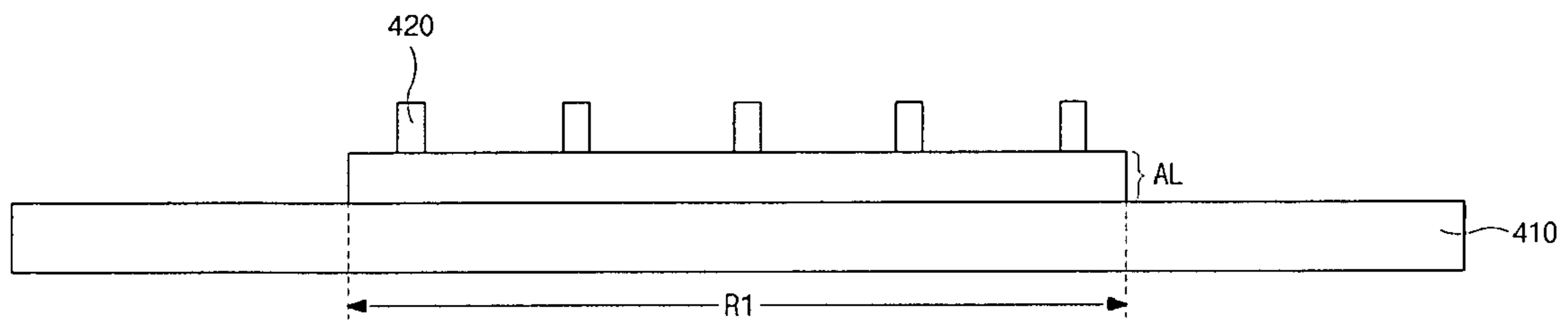

FIG. 7B

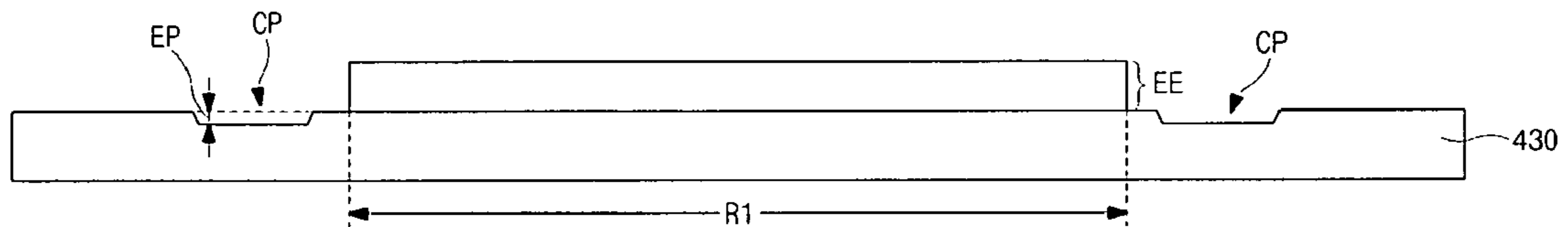

FIG. 7C

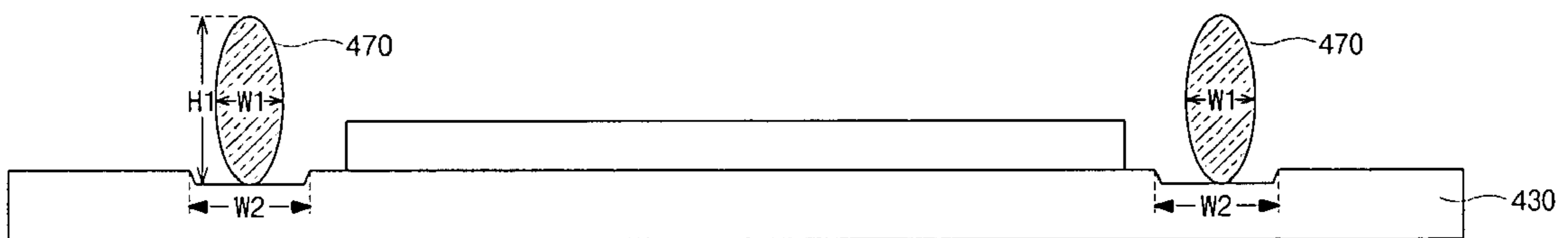

FIG. 7D

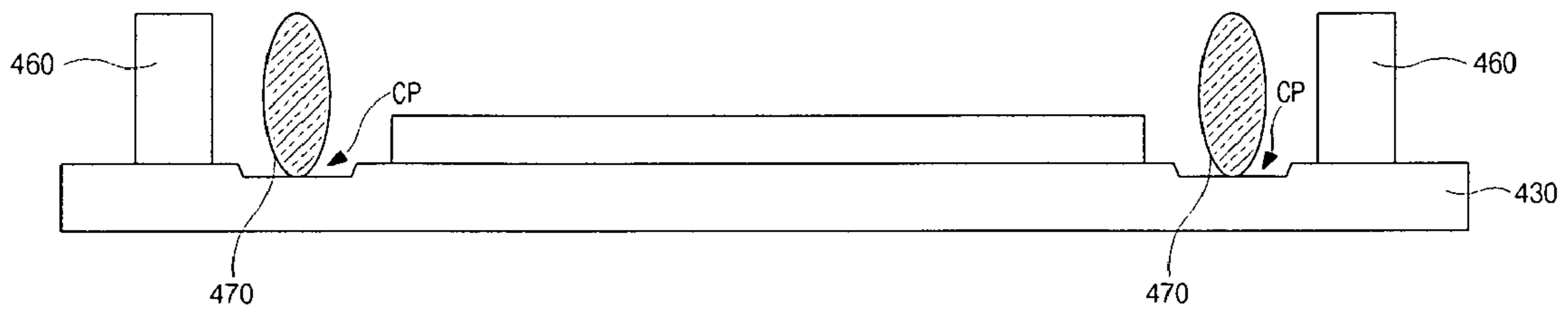

FIG. 7E

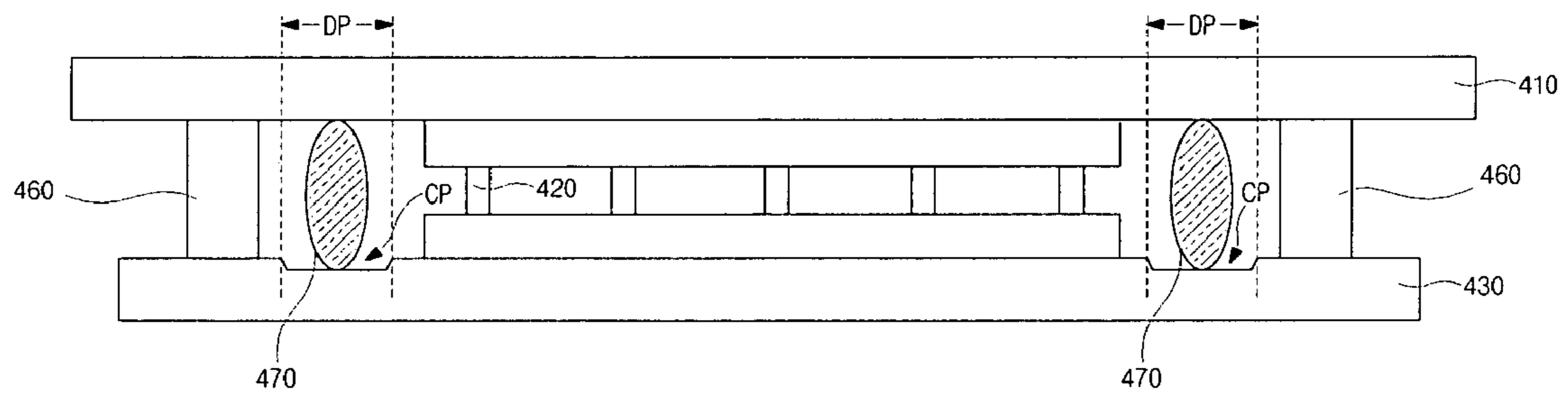
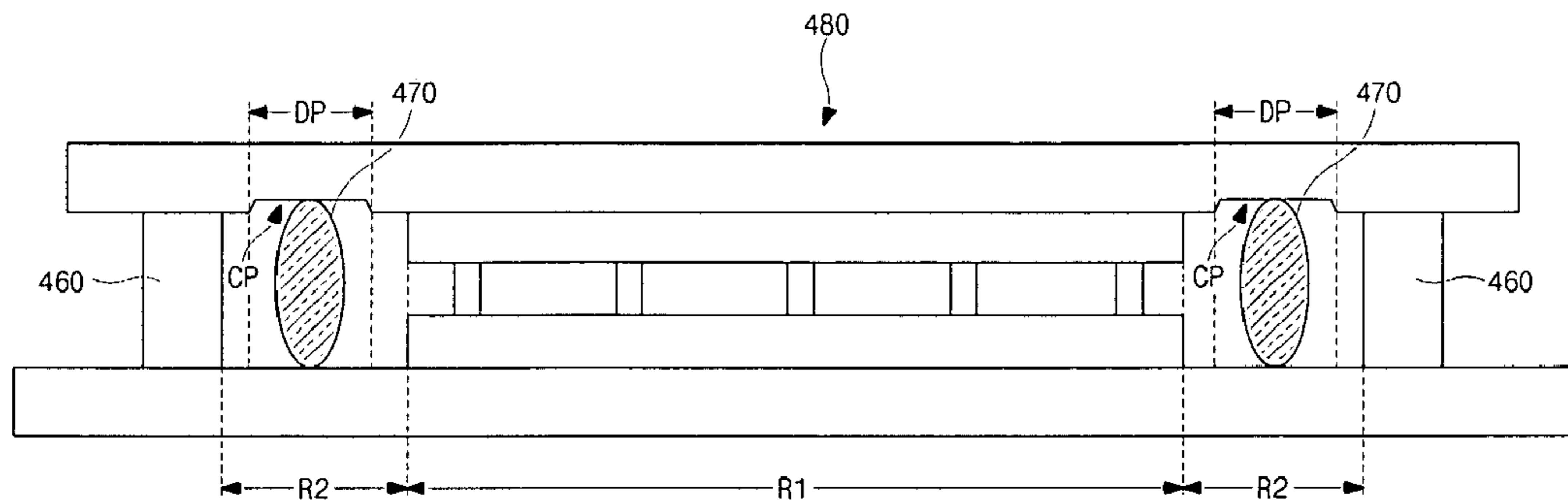

FIG. 7F



**DUAL PANEL TYPE ORGANIC  
ELECTROLUMINESCENT DISPLAY DEVICE  
AND METHOD OF FABRICATING THE  
SAME**

The present application claims the benefit of Korean Patent Application No. 2003-97875 filed in Korea on Dec. 26, 2003, which is hereby incorporated by reference.

BACKGROUND OF THE INVENTION

1. Field of the Invention

The present invention relates to a display device, and more particularly, to a dual panel type organic electroluminescent (EL) display device and a method of fabricating the same.

2. Discussion of the Related Art

Among flat panel displays (FPDs), organic electroluminescent (EL) display devices have been of particular interest in research and development because they are light-emitting type displays having superior brightness, wide viewing angle and high contrast ratio. In particular, an organic EL display device is a self-luminous device and does not need an additional light source to emit light. Accordingly, an organic EL display device has a very thin profile and light weight.

In addition, the organic EL display device can be operated using a low direct-current (DC) voltage, thereby having low power consumption and fast response time. Further, the organic EL display device is an integrated device, such that it has high endurance of external impacts, a large operational temperature range and a wide range of applications. Moreover, the organic EL display device generally is manufactured using a relatively simple process including a deposition process and an encapsulation process. Thus, an organic EL display device has a low production cost.

An active matrix type organic EL display device includes thin film transistors as switching elements within each pixel. The voltage applied to the pixels are charged in a storage capacitor  $C_{ST}$  so that the voltage can be applied until the next frame signal is applied, thereby continuously driving the organic EL display device, regardless of the number of gate lines, until a picture of images is finished. Accordingly, the active matrix type organic EL display device provides uniform luminescence, even when a low current is applied and the display area is large.

FIG. 1 is a schematic cross-sectional view of an organic EL display device according to the related art. In FIG. 1, an organic EL display device includes first and second substrates **10** and **60** facing each other and spaced apart from each other. An array element layer AL is formed on the first substrate **10** and includes a thin film transistor (TFT) T. Although not shown, the array element layer AL further includes a gate line, a data line crossing the gate line to define a pixel region P, and a power line crossing one of the gate and data lines. In addition, a first electrode **48**, an organic electroluminescent (EL) layer **54** and a second electrode **56**, which constitute an organic EL diode  $D_{EL}$ , are sequentially formed on the array element layer AL. The first electrode **48** is connected to the TFT T.

In addition, the second substrate **60** functions as an encapsulating panel having a recessed portion **62**. A desiccant **64** is packaged in the recessed portion **62** to protect the organic EL display device from moisture. A seal pattern **70** is formed between the first and second substrates **10** and **60** in a periphery thereof. With the seal pattern **70**, the first and second substrates **10** and **60** are attached to each other.

FIG. 2A is a schematic plan view of a pixel region of the organic EL display device shown in FIG. 1. As shown in FIG. 2A, a gate line **22** crosses a data line **42** and a power line **28**, and the data line **42** and the power line **28** are spaced apart from each other. The pixel region P is defined by the gate line **22** and the data line **42**. A switching TFT  $T_S$  is located adjacent to the crossing of the gate line **22** and the data line **42**. A driving TFT  $T_d$  is connected to the switching TFT  $T_S$  and the power line **28**. A storage capacitor  $C_{ST}$  uses a portion of the power line **28** as a first capacitor electrode and an active pattern **16** extending from an active layer **31** of the switching TFT  $T_S$  as a second capacitor electrode. The first electrode **48** is connected to the driving TFT  $T_d$ . The switching TFT  $T_S$  and the driving TFT  $T_d$  constitute a TFT T. Although not shown, the organic EL layer **54** and the second electrode **56** (shown in FIG. 1) are sequentially formed on the first electrode **48**.

FIG. 2B is a schematic cross-sectional view along II-II of FIG. 2A. As shown in FIG. 2B, the driving TFT  $T_d$  including an active layer **14**, a gate electrode **20**, source electrode **38**, and drain electrode **40** is formed on the first substrate **10**. The source electrode **38** connects to the power line **28** through a power electrode **26** that is connected to the power line **28**, and the drain electrode **40** connects to the first electrode **48**. The active pattern **16** is formed with the same material as the active layer **14** and is formed under the power line **28** having conductivity. The active pattern **16** and the power line **28** constitute the storage capacitor  $C_{ST}$ . The organic EL layer **54** and the second electrode layer **56** are sequentially formed on the first electrode **48**. The first electrode **48**, the organic EL layer **54**, and the second electrode **56** constitute the organic EL diode  $D_{EL}$ .

In addition, a first insulating layer **12** is formed between the first substrate **10** and the active layer **14** as a buffer layer. A second insulating layer **18** is formed between the active layer **14** and the gate electrode **20** as a gate insulating layer. A third insulating layer **24** is formed between the active pattern **16** and the power line **28**. A fourth insulating layer **30** is formed between the power line **28** and the source electrode **38**. A fifth insulating layer **44** is formed between the drain electrode **40** and the first electrode **48**. A sixth insulating layer **50** is formed between the first electrode **48** and the second electrode **56**. The third to sixth insulating layers **24**, **30**, **44** and **50** include contact holes for electric connections of the respective electrodes.

In the organic EL display device according to the related art, the array element layer having TFTs and the organic electroluminescent (EL) diode are formed on the first substrate, and the second substrate is attached to the first substrate for encapsulation. However, when the array element layer having TFTs and the organic EL diode are formed on one substrate, production yield of the organic EL display device is determined by a multiplication of the array element layer's yield and the organic EL diode's yield. In particular, because the yield of the organic EL diode is relatively low, the production yield of the overall EL display device is limited by the yield of the organic EL diode. For example, even when TFTs are well fabricated, an organic EL display device using a thin film of about  $1000 \text{ \AA}$  thickness can be determined to be defective due to a defect of an organic emission layer. This results in loss of materials and high production costs.

In addition, organic EL display devices are classified into bottom emission type devices and top emission type devices based on a direction of light emitted from the organic EL diodes. The bottom emission type organic EL display devices have advantages such as high encapsulation stability

and high process flexibility. However, the bottom emission type organic EL display devices are ineffective for high resolution devices because they have a low aperture ratio.

In contrast, the top emission organic EL display devices have a higher expected life span because they are more easily designed and have a high aperture ratio. However, in the top emission type organic EL display devices, the cathode is generally formed on an organic emission layer. As a result, transmittance and optical efficiency of the top emission type organic EL display devices are reduced because of a limited number of materials that can be selected. Further, when a thin film passivation layer is formed to avoid the reduction of light transmittance, the thin film passivation layer may fail to block infiltration of exterior air into the device.

#### SUMMARY OF THE INVENTION

Accordingly, the present invention is directed to an organic electroluminescent display device and a method of fabricating the same that substantially obviate one or more of the problems due to limitations and disadvantages of the related art.

An object of the present invention is to provide an organic EL display device having an improved production yield, a high resolution and a high aperture ratio. An organic EL display device according to an embodiment of the present invention is a dual panel type such that an array element layer having TFT and an organic EL diode are formed on their respective substrates.

Another object of the present invention is to provide a dual panel type organic EL display device having a bar type desiccant and a method of fabricating the same that improve reliability, product life span, durability and product stability.

Additional features and advantages of the invention will be set forth in the description which follows, and in part will be apparent from the description, or may be learned by practice of the invention. The objectives and other advantages of the invention will be realized and attained by the structure particularly pointed out in the written description and claims hereof as well as the appended drawings.

To achieve these and other advantages and in accordance with the purpose of the present invention, as embodied and broadly described herein, an organic electroluminescent device includes first and second substrates spaced apart from each other, the first and second substrates including a first region and a second region, the second region outside the first region and including a concave portion, an array element on an inner surface of the first substrate, the array element including a switching element, an organic electroluminescent diode on an inner surface of the second substrate, a connection electrode electrically connecting the array element and the organic electroluminescent diode, the connection electrode between the first and second substrates, and a bar-type desiccant in the concave portion of the second region between the first and second substrates.

In another aspect, a method of fabricating an organic electroluminescent device includes forming an array element including a switching element in a first region of a first substrate, forming an organic electroluminescent diode in a second region of a second substrate, the second region corresponding to the first region, forming a connection electrode on one of the first and second substrates, forming a concave portion in a third region of one of the first and second substrates, the third region being in a periphery of the first or second region, disposing a desiccant in the concave portion, and attaching the first and second substrate to each

other such that the connection electrode electrically connecting the array element and the organic electroluminescent diode.

It is to be understood that both the foregoing general description and the following detailed description are exemplary and explanatory and are intended to provide further explanation of the invention as claimed.

#### BRIEF DESCRIPTION OF THE DRAWINGS

The accompanying drawings, which are included to provide a further understanding of the invention and are incorporated in and constitute a part of this specification, illustrate embodiments of the invention and together with the description serve to explain the principles of the invention. In the drawings:

FIG. 1 is a schematic cross-sectional view of an organic EL display device according to the related art;

FIG. 2A is a schematic plan view of a pixel region of the organic EL display device shown in FIG. 1;

FIG. 2B is a schematic cross-sectional view along II-II of FIG. 2A;

FIG. 3 is a schematic cross-sectional view of a dual panel type organic EL display device according to an embodiment of the present invention;

FIG. 4A is a schematic view of a dual panel type organic EL display device according to another embodiment of the present invention;

FIG. 4B is a schematic cross-sectional view along IV-IV of FIG. 4A;

FIG. 5 is a schematic view of a periphery region of a dual panel type organic EL display device according to another embodiment of the present invention;

FIGS. 6A to 6C are cross-sectional views along VI-VI of FIG. 5; and

FIGS. 7A to 7F are schematic process views of a method of fabricating a dual panel type organic EL display device according to an embodiment of the present invention.

#### DETAILED DESCRIPTION OF THE PREFERRED EMBODIMENTS

Reference will now be made in detail to the preferred embodiments, examples of which are illustrated in the accompanying drawings.

FIG. 3 is a schematic cross-sectional view of a dual panel type organic EL display device according to an embodiment of the present invention. In FIG. 3, an organic EL display device includes first and second substrates **110** and **130** attached to each other by a seal pattern **160** in a periphery region with a predetermined space therebetween. The EL display device also includes a plurality of pixel regions P and a non-pixel region NP. The pixel regions P may correspond to minimum regions for image display, and the non-pixel region NP may be the boundary of the pixel regions P.

In addition, the first substrate **110** includes an array element layer AL having a plurality of thin film transistors (TFTs) T, and a plurality of connection electrodes **120** formed on the array element AL. The connection electrode **120** connects to the TFT T and may be formed as a multi-layer including an organic insulating pattern having a predetermined height. Although not shown, the array element layer AL includes gate lines, data lines crossing the gate lines to define the pixel regions P, and power lines crossing one of the gate and data lines. Further, the TFT T may include switching TFT that controls a voltage from the

gate and data lines, and driving TFT that controls a brightness using a voltage from a respective the switching TFT and the power line. For instance, the TFT T connected to the connection electrode **120** may be the driving TFT, and the TFT T may be amorphous-silicon TFT or poly-silicon TFT.

Further, the second substrate **130** includes a color filter layer **136**, a black matrix **134**, and an overcoat layer **140**. The color filter layer **136** includes red, green and blue sub-color filters **132a**, **132b**, and **132c** in the pixel regions P, and the black matrix **134** surrounds the color filter layer **136** in the non-pixel region NP. The overcoat layer **140** is formed on the entire surface of the second substrate **130** to planarize the entire surface of the color filter layer **136** and the black matrix **134**. For instance, the overcoat layer **140** may be formed of insulating materials having a good planarization property, such as organic materials. In addition, a barrier layer **142** is formed on the overcoat layer **140** to prevent the organic EL display device from out gassing of the color filter layer **136**.

The dual panel type organic EL display device may include a full-color element, such as a single type color filter layer or a double type color filter layer, to embody a full color. The single type color filter layer includes red, green and blue sub-color filters, and the double type color filter layer further includes color-changing mediums (CCM). Further, when the organic EL layer is formed as an independent emitting type, the full-color element may be omitted. In particular, the color filter layer **136**, the black matrix **134**, the overcoat layer **140** and the barrier layer **142** may constitute the full-color element. Alternatively, at least one of the black matrix **134**, the overcoat layer **140**, and the barrier layer **142** may be omitted.

Moreover, the second substrate **130** further includes a first electrode **144**, an interlayer **146** and a separator **148**. The first electrode **144** may be formed directly on the second substrate **130** both in the pixel regions P and the non-pixel region NP. In particular, the interlayer **146** and the separator **148** may be formed in the non-pixel region NP. The separator **148** may have a width that gradually increases from a portion near the second substrate **130** to a portion further away from the second substrate **130**, such that the separator **148** has a trapezoid cross-sectional shape and has an inverted taper with respect to the second substrate **130**. The separator **148** may divide the pixel regions P from one another.

In addition, the second substrate also includes an organic EL layer **150** and a second electrode **152** formed on the first electrode **144** in the pixel regions P. In particular, the interlayer **146** is formed to prevent the first electrode **144** and the second electrode **152** from shorting at a side portion of the separator **148**. The organic EL layer **150** may include a single color emitting material such as a white color emitting material. Although not shown, when the organic EL display device is a double type full-color element, the organic EL layer **150** may include a single color emitting material, e.g., a blue color emitting material such as a sky blue color material or a greenish blue color material. Further, the second electrode **152** electrically connects to the connection electrode **120**, such that the second electrode **152** and the TFT T are electrically connected to each other.

Moreover, the first electrode **144**, the organic EL layer **150** and the second electrode **152** may constitute an organic EL diode  $D_{EL}$ . When the organic EL display device is a top emission type emitting light from the organic EL diode  $D_{EL}$  toward the first electrode, the first electrode **144** is formed of a transparent conductive material. For example, when the first electrode **144** functions as an anode and the second

electrode **152** functions as a cathode, the first electrode **144** may include one of indium-tin-oxide (ITO), indium-zinc-oxide (IZO) and indium-tin-zinc-oxide (ITZO).

Accordingly, the array element layer AL and the organic EL diode  $D_{EL}$  are formed on different substrates, thereby increasing product yield and efficiency of the organic EL display device. In addition, the overall design of the array layer including TFTs is simplified. When the dual panel type organic EL display device is a top emission type, it further has such advantages as a high aperture ratio, a high resolution and a long expected life span. Moreover, because the organic EL layer and the second electrode are spaced by the separator without an additional mask, a production yield is higher.

However, since the array element layer AL and the organic EL diode  $D_{EL}$  are formed on their respective substrates, a package type desiccant may not be formed in one of the substrates like the organic EL display device according to the related art. Thus, to eliminate internal moisture from the organic EL display device, the organic EL display device may have the configuration including a bar type desiccant in a concave portion as shown in FIGS. 4A and 4B.

FIG. 4A is a schematic view of a dual panel type organic EL display device according to another embodiment of the present invention. In FIG. 4A, an organic EL display device includes first and second substrates **210** and **230** attached to each other by a seal pattern **260** in a periphery region with a predetermined space therebetween. In particular, the EL display device includes a first region R1 and a second region R2. The first region R1 may be an emission region, and the second region R2 may be between the first region R1 and the seal pattern **260**. The second region R2 may include an external circuit connecting portion CA along one edge of the organic EL display device and may include a desiccant packaging portion DP along other edges of the organic EL display device. For example, the desiccant packaging portion DP may be continuous along three edges of the organic EL display device.

FIG. 4B is a schematic cross-sectional view along IV-IV of FIG. 4A. As shown in FIG. 4B, an array element layer AL having a TFT T is formed on the first substrate **210**. A connection electrode **220** is formed on the array element layer AL and is connected to the TFT T. In addition, a color filter layer **236** is formed on the second substrate **230**. An organic EL diode  $D_{EL}$  that includes a first electrode **244**, an organic EL layer **250** and a second electrode **252** is formed over the color filter layer **236**. In particular, the color filter layer **236** may function as a single type full-color element and the organic EL layer **250** may correspond to a single color type. Although not shown, the black matrix **134** (of FIG. 3), the overcoat layer **140** (of FIG. 3) and the barrier layer **142** (of FIG. 3) may be formed on the color filter layer **236** as the full-color element.

Further, a bar type desiccant **270** is located in the desiccant packaging portion DP, and the desiccant packaging portion DP includes a concave portion CP to fix the bar type desiccant **270**. The bar type desiccant **270** may have a generally circular shape in its cross-section but the shape of the bar type desiccant **270** may be variously changed. The bar type desiccant **270** has a height H1 smaller or equal to a first gap G1 and larger than a second gap G2. The first gap G1 is the distance between the first and second substrates **210** and **230** in the concave portion CP and the second gap G2 is the distance between the first and second substrates **210** and **230** in the second region R2 except the desiccant packaging portion DP. The first gap G1 is bigger than the second gap G2. Therefore, due to the gap difference (G1-

G2) in the concave portion CP, the bar type desiccant 270 is at a stable position in the desiccant packaging portion DP.

In the organic EL display device according to the related art, the recessed portion 62 (as shown in FIG. 1) may have a width of about more than 20 mm. However, a width of the desiccant packaging portion DP may only be about 5 mm, thereby maintaining the aperture ratio. Further, the concave portion CP may be formed by a wet-etching method using an etchant. However, due to isotropic etching, a precise depth of the concave portion CP may be difficult to control. Yet, since the desiccant 270 is of the bar type, the desiccant 270 still is stably fixed by the gap difference (G1-G2) in the concave portion CP.

Although not shown, the dual panel type organic EL display device according to an embodiment of the present invention may include a double type full-color element or an independent emitting type organic EL layer without the full-color element.

FIG. 5 is a schematic view of a periphery region of a dual panel type organic EL display device according to another embodiment of the present invention. In FIG. 5, an organic EL display device includes first and second substrates 310 and 330 attached to each other by a seal pattern 360 in a periphery region with a predetermined space therebetween. In particular, the EL display device includes a second region R2. Similar to the second region R2 shown in FIGS. 4A and 4B, the second region R2 may be between an emission region R1 and the seal pattern 360. The second region R2 may include a desiccant packaging portion DP. In particular, more than one bar type desiccants BD may be located in the desiccant packaging portion DP.

FIGS. 6A to 6C are cross-sectional views along VI-VI of FIG. 5. As shown in FIG. 6A, the bar type desiccants BD may include bar type desiccants 370a having a circular shape in their cross-sections. The bar type desiccant 370a have a height H1 equal to or less than a first gap G1 between the first and second substrates 310 and 360 in the concave portion and more than a second gap G2 between the first and second substrates 310 and 360 in the second region R2 except the desiccant packaging portion DP. In particular, the bar type desiccants 370a may be located parallel to one another in the desiccant packaging portion DP.

As shown in FIG. 6B, the bar type desiccants BD may include bar type desiccants 370b having a rectangular shape in their cross-sections. The bar type desiccant 370b have a height H2 equal to or less than the first gap G1 and more than the second gap G2. In particular, the bar type desiccants 370b may be located parallel to one another in the desiccant packaging portion DP.

Further, as shown in FIG. 6C, the bar type desiccants BD may include bar type desiccants 370c having a trapezoid shape in their cross-sections. The bar type desiccant 370c have a height H3 equal to or less than the first gap G1 and more than the second gap G2. In particular, the bar type desiccants 370c may be located parallel to one another in the desiccant packaging portion DP. Specifically, the bar type desiccants 370c may have a gradually increasing shape from a portion near to the first substrate 310 toward a portion near to the second substrate 330.

Accordingly, the bar type desiccant according to an embodiment of the present invention has a width equal to or smaller than a width of the concave portion, and a height equal to or smaller than a height of the desiccant packaging region DP and greater than the second gap.

FIGS. 7A to 7F are schematic process views of a method of fabricating a dual panel type organic EL display device according to an embodiment of the present invention. As

shown in FIG. 7A, an array element layer AL is formed on a first substrate 410, and a connection electrode 420 is formed on the array layer AL. Although not shown, the step of forming the array element layer AL includes forming a TFT connected to the connection electrode 420. The array element layer AL corresponds to an element that can provide a current to an emission element through the connection electrode 420 in a first region R1 of the organic EL display device.

In FIG. 7B, a concave portion CP is formed in a periphery region of a second substrate 430, and an organic EL element layer EE is formed in the first region R1 of the second substrate 430. The concave portion CP may be formed by a wet-etching method using an etchant. The etchant may be one of hydrofluoric acid (HF) and nitric acid (HNO<sub>3</sub>). In addition, an etching depth EP of the concave portion CP may be between about 200 nm and 300 nm, preferably be less than about 50 μm. Although not shown, the concave portion CP may be along three edges of the second substrate 430 similar to the desiccant packaging portion DP shown in FIG. 4A. Further, although not shown, the concave portion CP may be formed in the peripheral region of both the first and second substrates 410 and 430.

In FIG. 7C, a bar type desiccant 470 is disposed in the concave portion CP of the second substrate 430. For example, the bar type desiccant 470 is disposed on the second substrate 430, such that a major axis of the bar type desiccant 470 crosses a major axis of the second substrate 430. The bar type desiccant 470 may be formed using an oxide material having hygroscopicity, such as calcium oxide (CaO) and barium oxide (BaO).

The bar type desiccant 470 may include one or more bar type desiccants, and may have various cross-sectional shapes, such as square and trapezoid shapes. In addition, a first width W1 of the bar type desiccant 470 is equal to or less than a second width W2 of the concave portion CP. A first height H1 of the bar type desiccant 470 is between first and second gaps G1 and G2 between the first and second substrates 410 and 430. Further, the concave portion CP may be defined in the first substrate 410 instead of the second substrate 430. Alternatively, the concave portion CP may be defined in both the first and second substrates 410 and 430.

In FIG. 7D, a seal pattern 460 is formed in a periphery region of the second substrate 430 outside of the bar type desiccant 470.

In FIG. 7E, to fix the bar type desiccant 470, the second substrate 430 is disposed at bottom, the first substrate 410 is disposed at top. Then, the first and second substrates 410 and 430 are attached to each other with the seal pattern 460. As a result, the connection electrode 420 and organic EL element layer EE are electrically connected, and the bar type desiccant 470 is fixed in the concave portion CP. The concave portion CP having the bar type desiccant 470 may be referred to as a desiccant packaging portion DP.

In FIG. 7F, a dual panel type organic EL display device 480 having a normal structure after the step of attaching is illustrated. Thus, a second region R2 including the desiccant packaging portion DP is between the first region R1 and the seal pattern 460 without an additional desiccant packaging portion. Therefore, space efficiency of the organic EL display device 480 is increased. Moreover, the bar type desiccant 470 in the concave portion CP is stably fixed by the concave portion CP in the desiccant packaging portion DP.

Accordingly, a dual panel type organic EL display device and a method of fabricating thereof according to an embodiment of the present invention have several advantages. First, because a dual panel type organic EL display device accord-

ing to an embodiment of the present invention is a top emission type, a high aperture ratio is obtained. Second, because an array element layer including thin film transistors and an organic EL diode are independently formed on their respective substrates, disadvantages due to fabrication conditions of organic EL diodes are minimized, thereby improving the overall production yield.

Third, a bar type desiccant is disposed at a concave portion in a periphery region between an active region and a seal pattern region of the organic EL display device. Therefore, the organic EL display device according to an embodiment of the present invention obtains hygroscopicity without the need of an additional desiccant packaging portion. In addition, the dual panel type organic EL display device having the bar type desiccant and a method of fabricating the same according to an embodiment of the present invention have improved reliability, product life span, durability, and product stability.

It will be apparent to those skilled in the art that various modifications and variations can be made in the organic electroluminescent display device and the method of fabricating the same of the present invention without departing from the spirit or scope of the invention. Thus, it is intended that the present invention covers the modifications and variations of this invention provided they come within the scope of the appended claims and their equivalents.

What is claimed is:

1. An organic electroluminescent device, comprising: first and second substrates spaced apart from each other, the first and second substrates including a first region and a second region outside the first region; an array element on an inner surface of the first substrate, the array element including a switching element; an organic electroluminescent diode on an inner surface of the second substrate; a connection electrode electrically connecting the array element and the organic electroluminescent diode, the connection electrode between the first and second substrates; and a desiccant disposed between the first and second substrates, wherein the second region of the second substrate has a concave portion, and wherein the desiccant is disposed in the concave portion.
2. The device according to claim 1, further comprising a seal pattern attaching the first and second substrates, the second region being between the first region and the seal pattern.
3. The device according to claim 1, wherein a major axis of the desiccant crosses major axes of the first and second substrates.
4. The device according to claim 1, wherein the desiccant has a height equal to or less than a first gap between the first and second substrates in the concave portion.
5. The device according to claim 1, wherein the height of the desiccant is more than a second gap between the first and second substrates in the second region except the concave portion.
6. The device according to claim 1, wherein a first width of the desiccant is equal to or less than a second width of the concave portion.
7. The device according to claim 1, wherein the second region is along edges of the organic electroluminescent device.
8. The device according to claim 7, wherein the concave portion is continuous along the three edges of the organic electroluminescent device.

9. The device according to claim 1, wherein the array element includes a gate line along a first direction, a data line along a second direction crossing the gate line, and a power line crossing one of the gate line and the data line, and the switching element includes a switching thin film transistor and a driving thin film transistor, the switching thin film transistor connected to the gate and data lines, and the driving thin film transistor connected to the switching thin film transistor, the power line and the connection electrode.

10. The device according to claim 1, wherein the organic electroluminescent diode includes a first electrode, an organic electroluminescent layer, and a second electrode, the second electrode corresponding to a pixel region defined in the first region.

11. The device according to claim 1, wherein the desiccant includes a plurality of desiccant patterns spaced apart from each other in the concave portion.

12. The device according to claim 1, wherein the desiccant is formed of an oxide material.

13. The device according to claim 12, wherein the oxide material is selected from one of calcium oxide (CaO) and barium oxide (BaO).

14. The device according to claim 1, wherein the desiccant is formed as a bar type.

15. The device according to claim 1, wherein the organic electroluminescent diode includes two electrodes disposed only in the first region.

16. An organic electroluminescent device, comprising: a first substrate having first and second regions and having an array element layer formed thereon in the first region, the array element layer including a switching element; a second substrate facing the first substrate and having the first and second regions, the second substrate having an organic electroluminescent diode formed thereon in the first region, wherein at least one of the first and second substrates includes a concave portion in the second region; a connection electrode electrically connecting the switching element and the organic electroluminescent diode, the connection electrode between the first and second substrates; and a desiccant in the concave portion in the second region between the first and second substrates.

17. The device according to claim 16, further comprising a seal pattern attaching the first and second substrates, the second region being between the first region and the seal pattern.

18. The device according to claim 16, wherein the second region is along edges of the organic electroluminescent device.

19. The device according to claim 18, wherein the concave portion is continuous along three of the edges of the organic electroluminescent device.

20. The device according to claim 16, wherein the organic electroluminescent diode includes a first electrode, an organic electroluminescent layer, and a second electrode, the second electrode corresponds to a pixel region defined in the first region.



**11**

**21.** The device according to claim **16**, wherein the desiccant includes a plurality of desiccant patterns spaced apart from each other in the concave portion.

**22.** The method according to claim **16**, wherein the desiccant is formed of an oxide material.

**12**

**23.** The device according to claim **16**, wherein the second substrate has the concave portion.

**24.** The device according to claim **16**, wherein the organic electroluminescent diode includes two electrodes disposed only in the first region.

\* \* \* \* \*