



US007276457B2

(12) **United States Patent**
Yoo

(10) **Patent No.:** **US 7,276,457 B2**
(45) **Date of Patent:** **Oct. 2, 2007**

(54) **SELECTIVE HEATING USING FLASH ANNEAL**

(75) Inventor: **Woo Sik Yoo**, Palo Alto, CA (US)

(73) Assignee: **WaferMasters, Inc.**, San Jose, CA (US)

(*) Notice: Subject to any disclaimer, the term of this patent is extended or adjusted under 35 U.S.C. 154(b) by 157 days.

(21) Appl. No.: **11/061,712**

(22) Filed: **Feb. 18, 2005**

(65) **Prior Publication Data**

US 2005/0142875 A1 Jun. 30, 2005

Related U.S. Application Data

(63) Continuation-in-part of application No. 10/677,512, filed on Oct. 1, 2003, now Pat. No. 6,911,376.

(51) **Int. Cl.**
H01L 21/26 (2006.01)

(52) **U.S. Cl.** **438/795**; 438/687; 257/E21.077; 257/E21.347

(58) **Field of Classification Search** 438/795, 438/687; 257/E21.077, E21.347

See application file for complete search history.

(56) **References Cited**

U.S. PATENT DOCUMENTS

6,103,624 A *	8/2000	Nogami et al.	438/687
6,623,799 B1 *	9/2003	Lee et al.	427/250
6,746,969 B2 *	6/2004	Shimada et al.	438/778
6,809,035 B2 *	10/2004	Yoo	438/709
6,849,831 B2 *	2/2005	Timans et al.	219/390
6,951,996 B2 *	10/2005	Timans et al.	219/390

* cited by examiner

Primary Examiner—Michael Lebentritt

Assistant Examiner—Stanetta Isaac

(74) *Attorney, Agent, or Firm*—MacPherson Kwok Chen & Heid LLP; Tom Chen

(57) **ABSTRACT**

A copper film is treated by applying light at short wavelengths, e.g., at less than 0.6 μm , to heat the copper film and generate a large temperature gradient from the surface of the copper to the interface between the copper and underlying silicon. As a result, grain growth in the copper is enhanced.

15 Claims, 12 Drawing Sheets

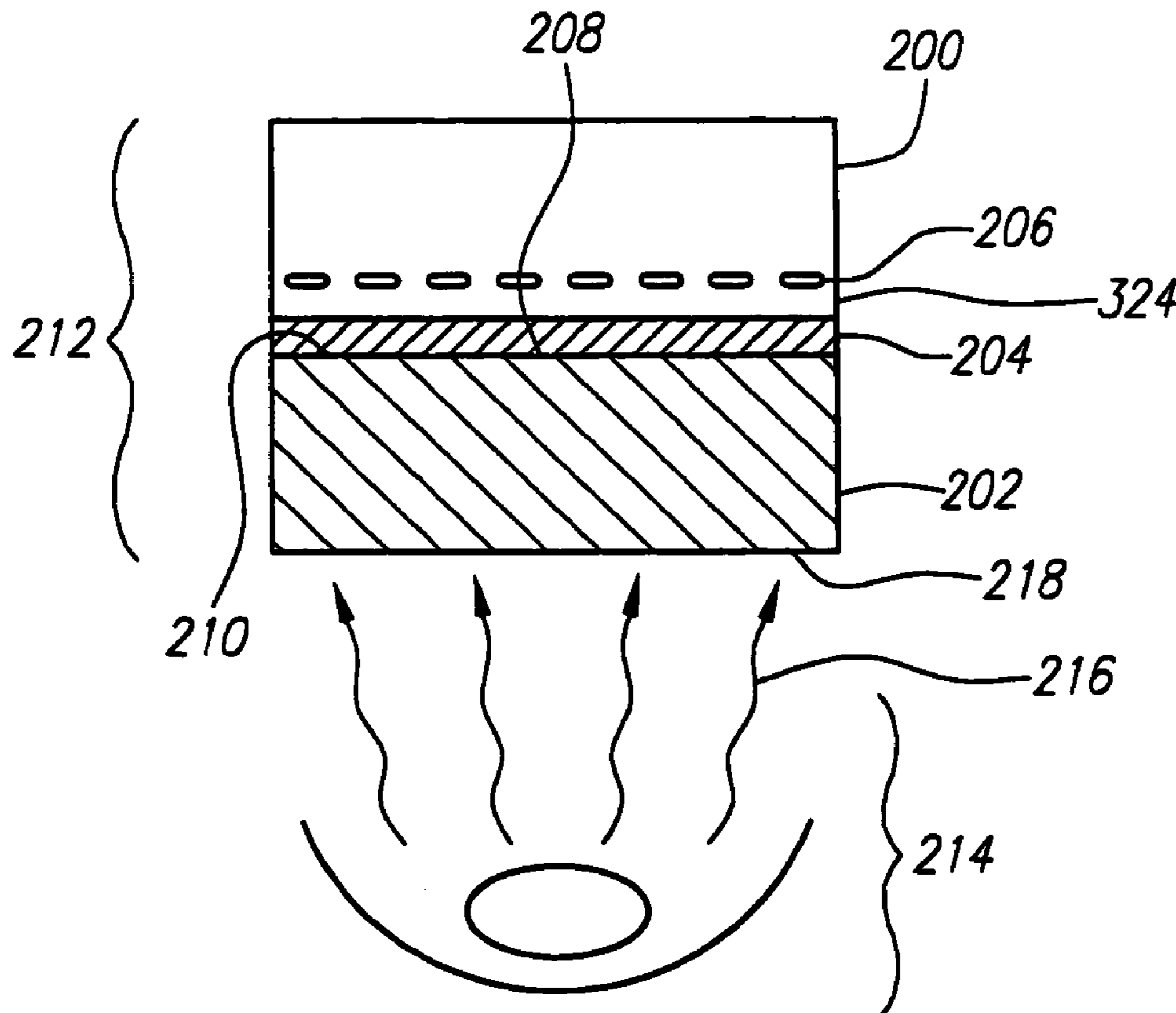

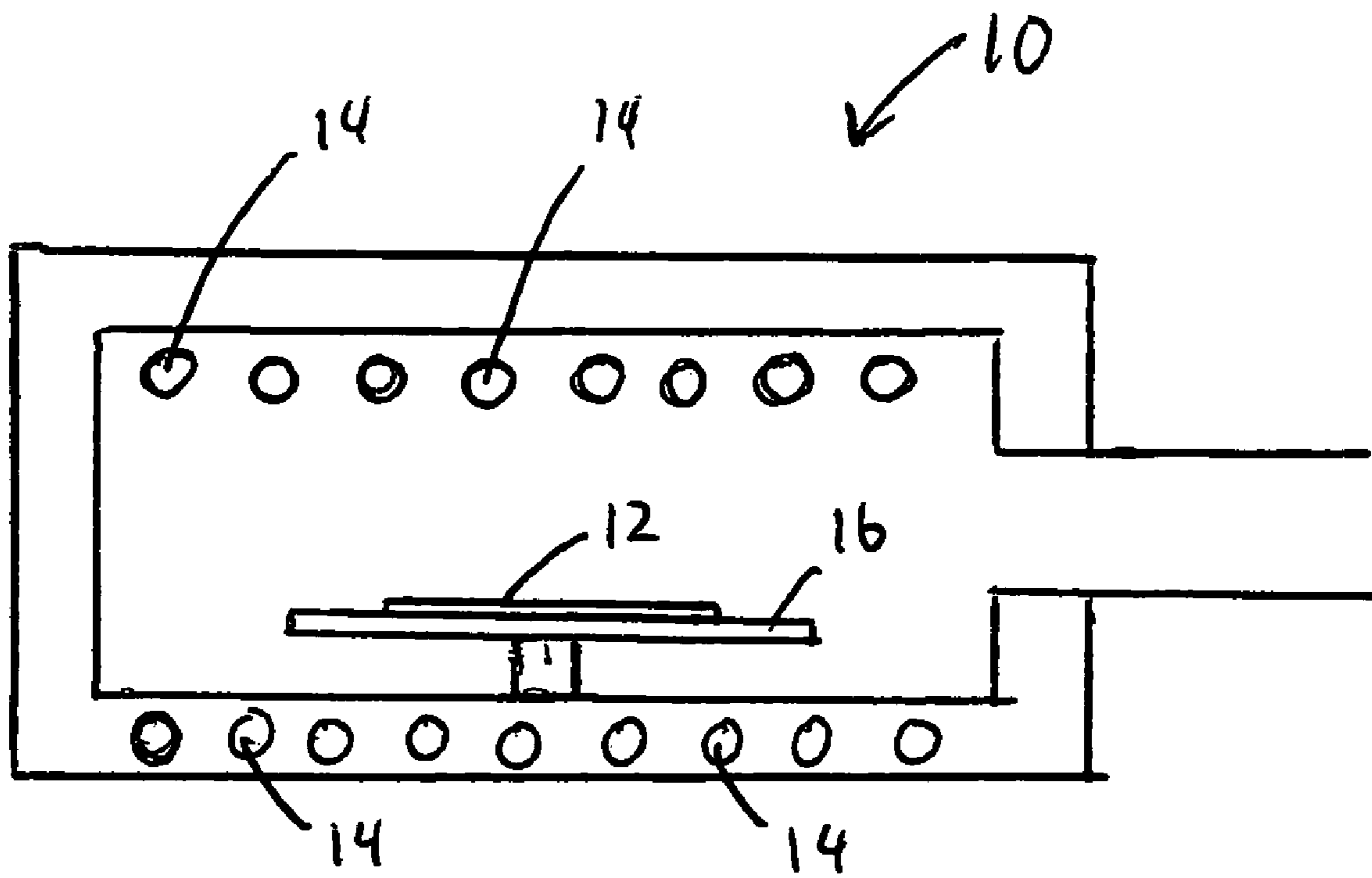

Fig. 1

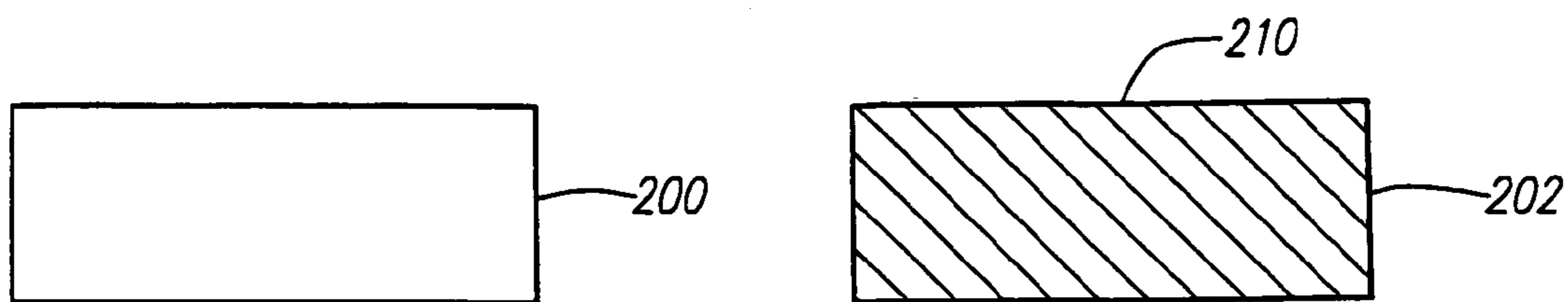

FIG. 2A

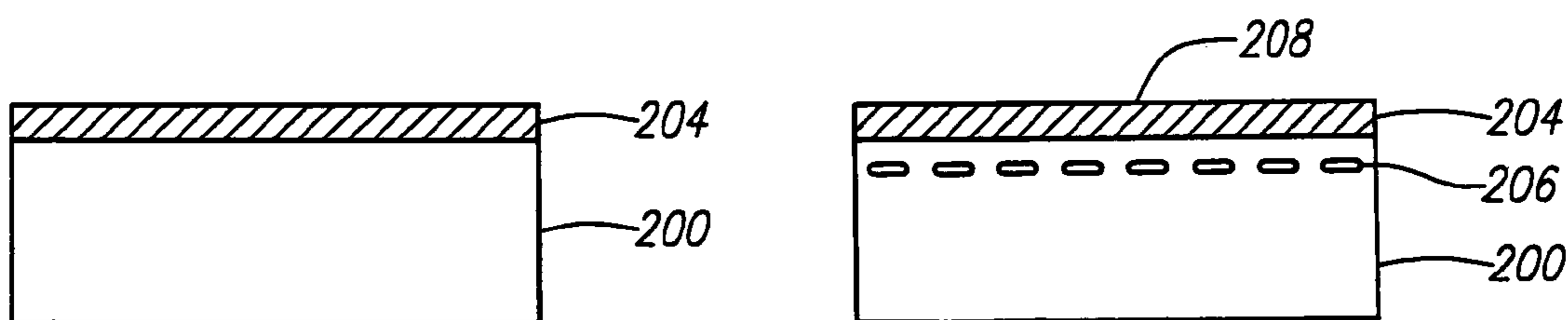

FIG. 2B

FIG. 2C

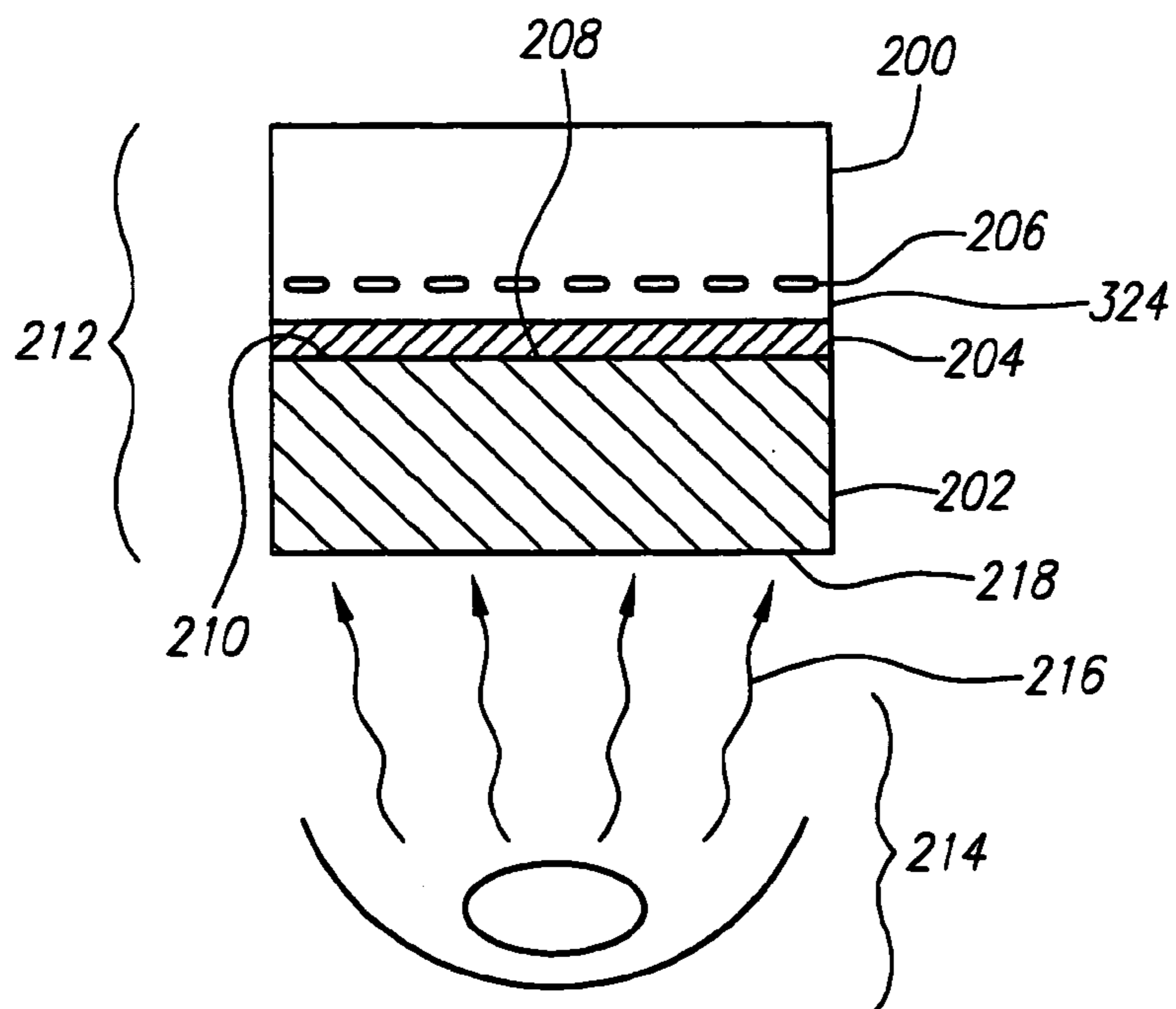

FIG. 2D

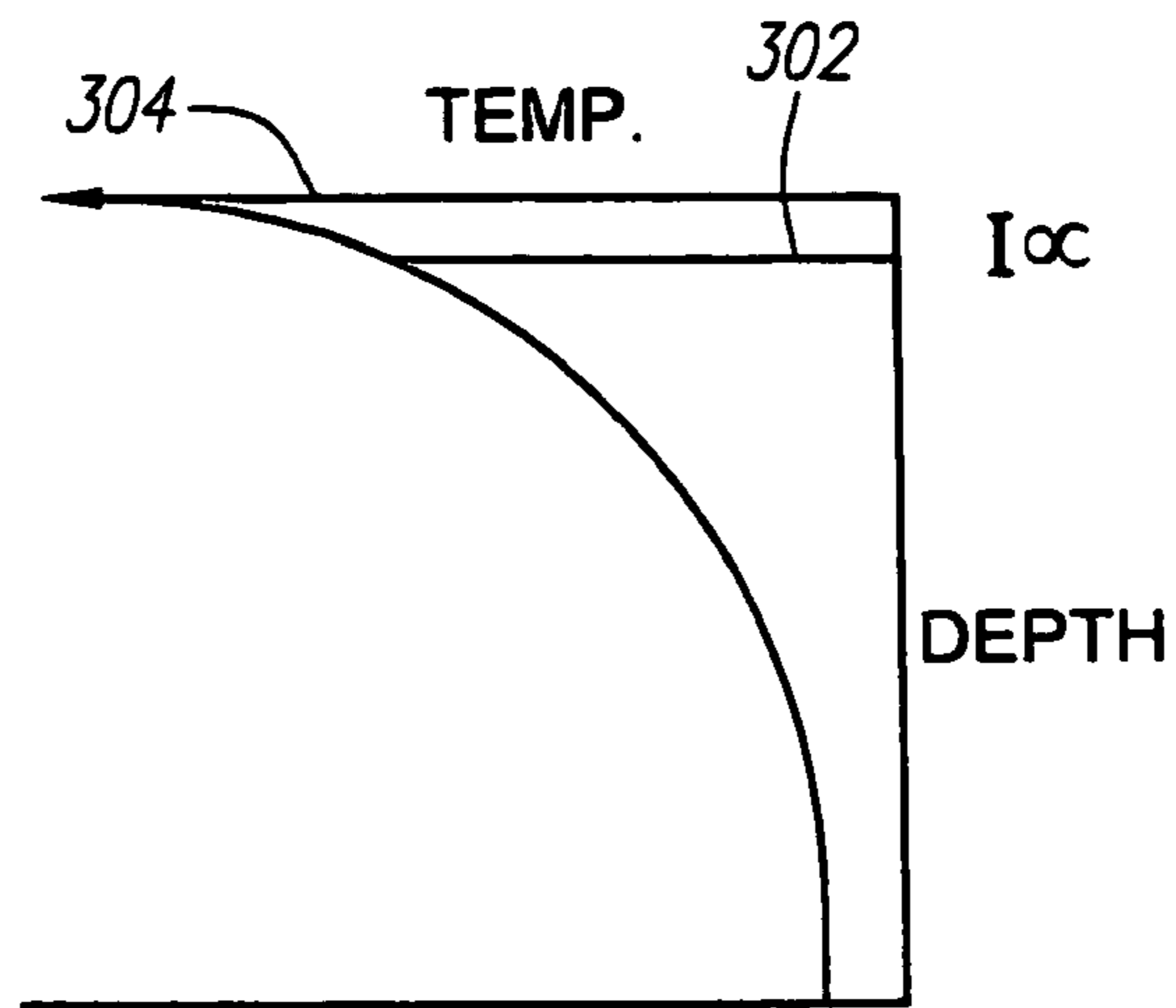

FIG. 3

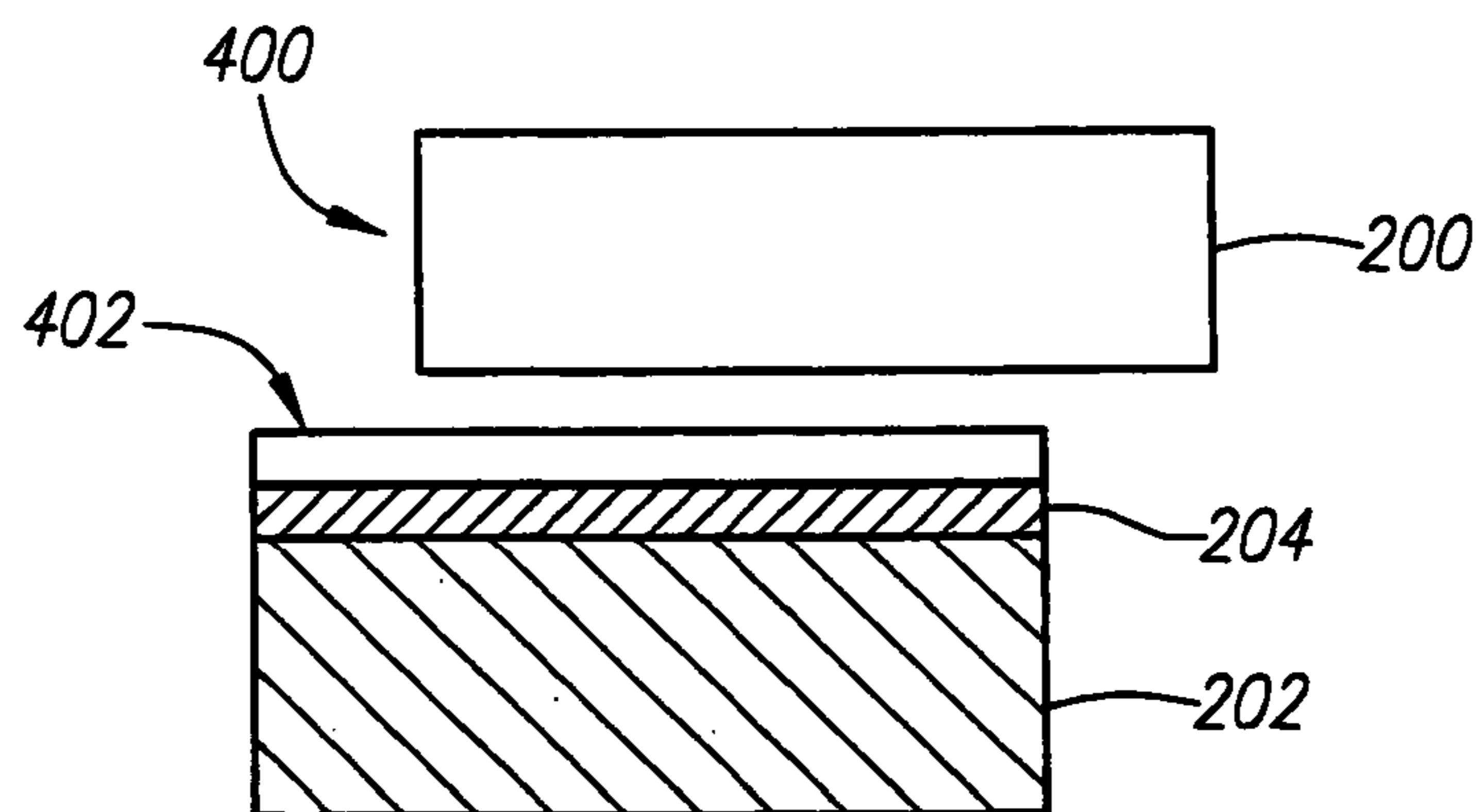

FIG. 4A

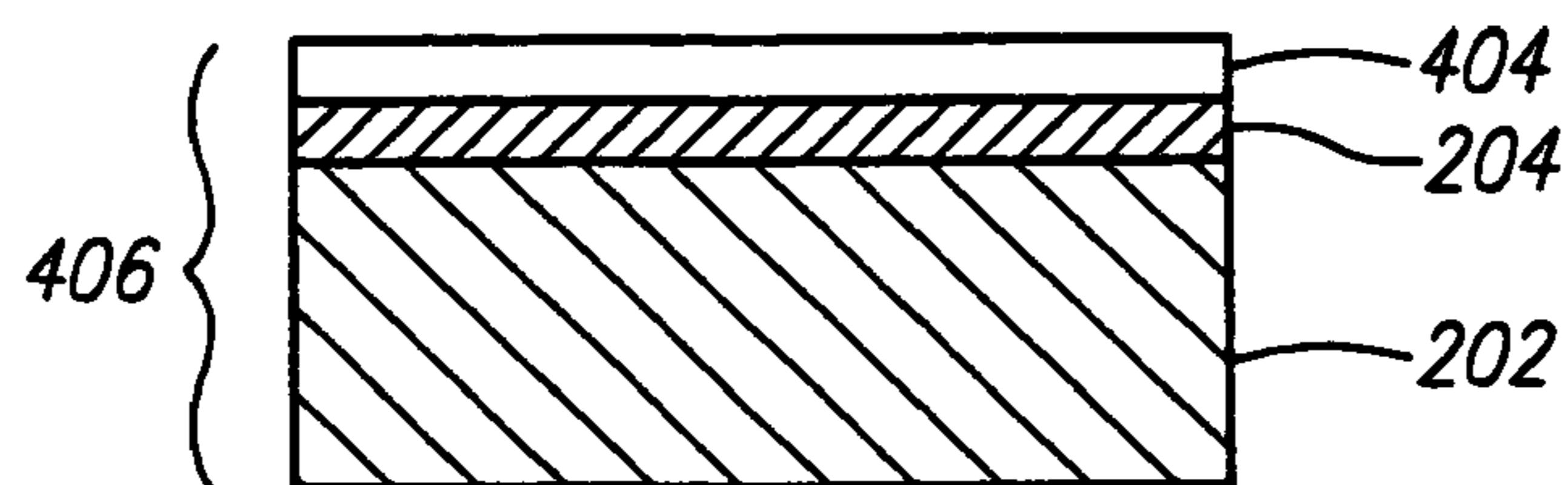

FIG. 4B

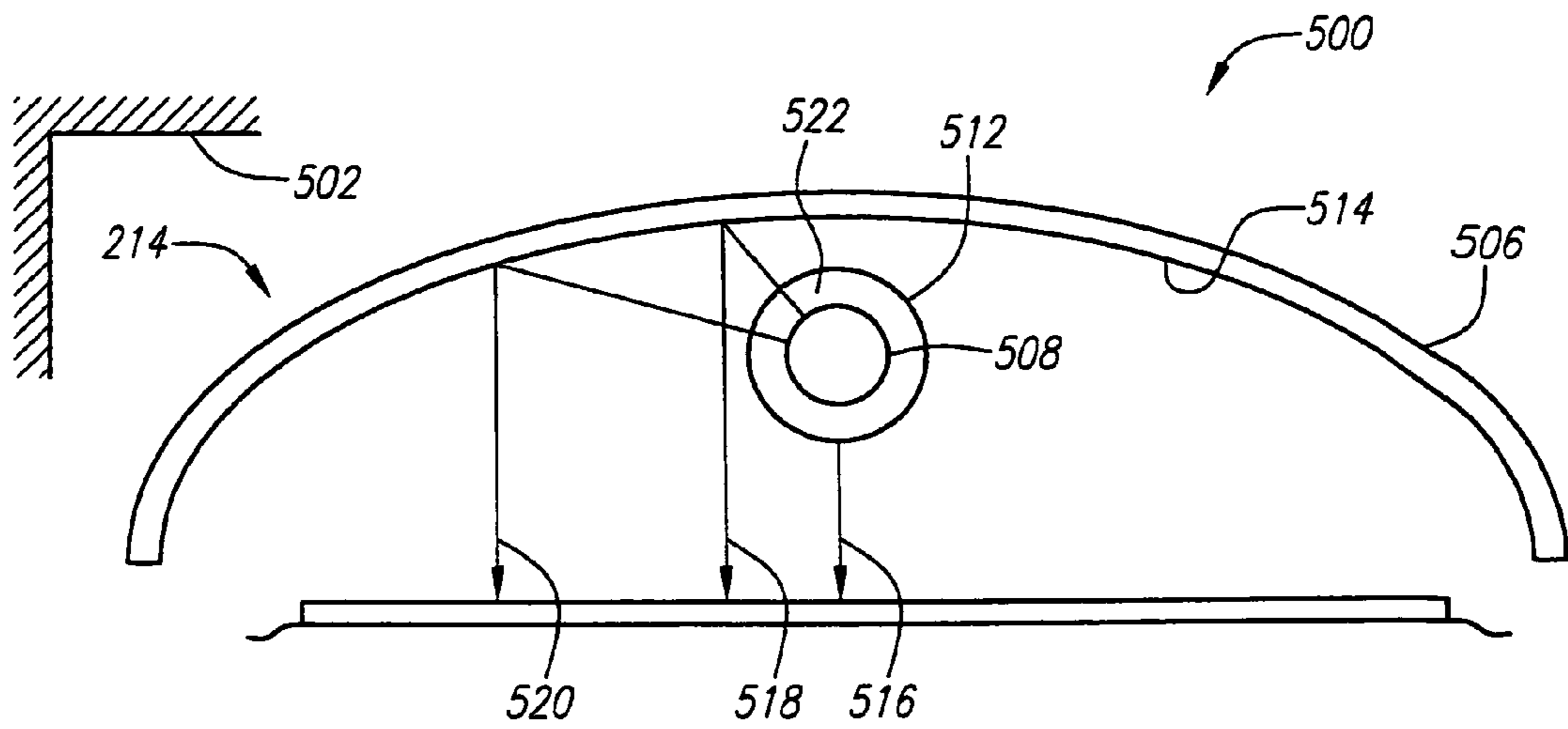

FIG. 5A

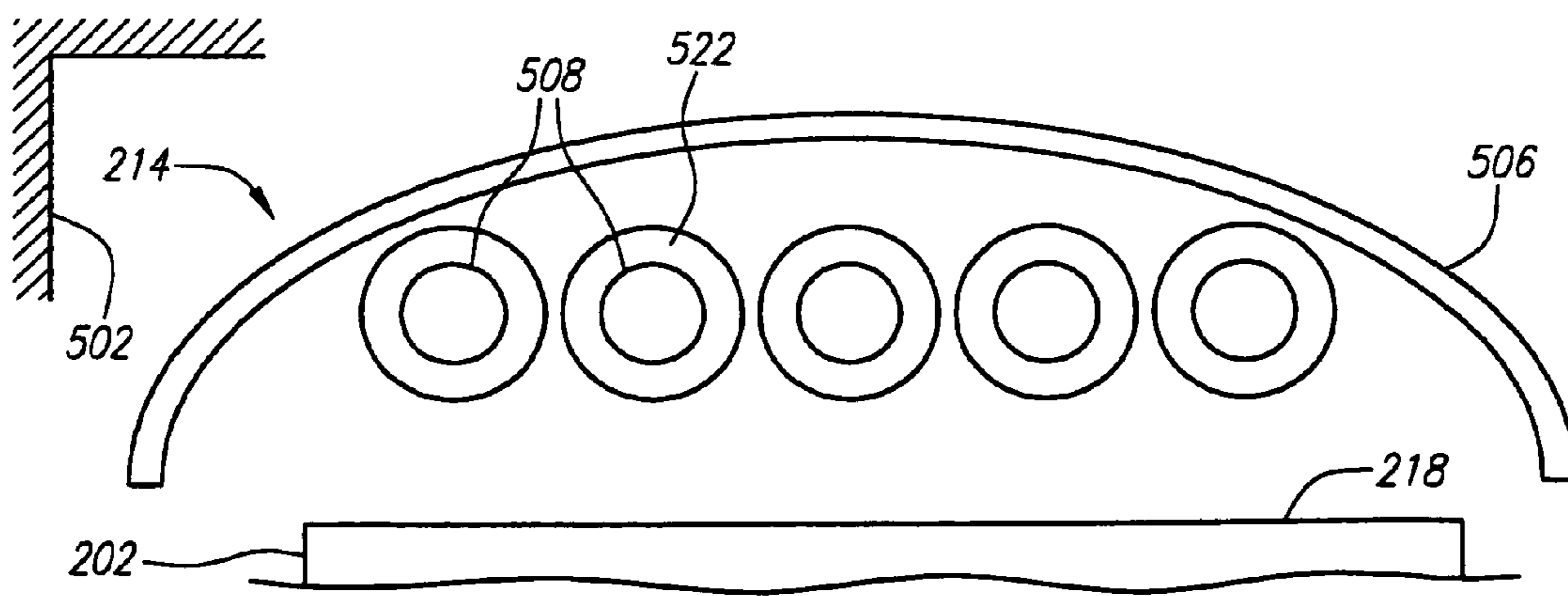

FIG. 5B

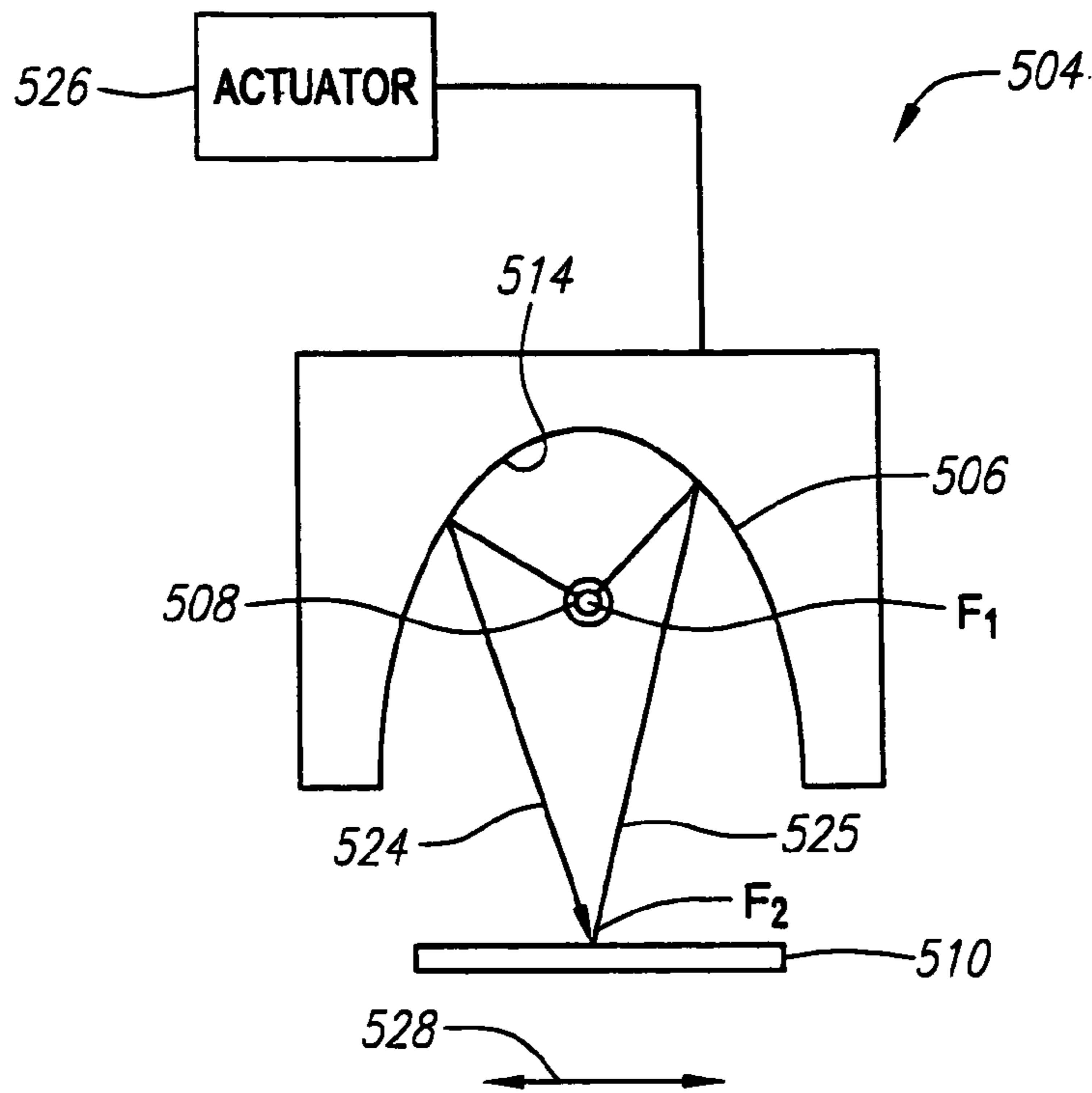

FIG. 6

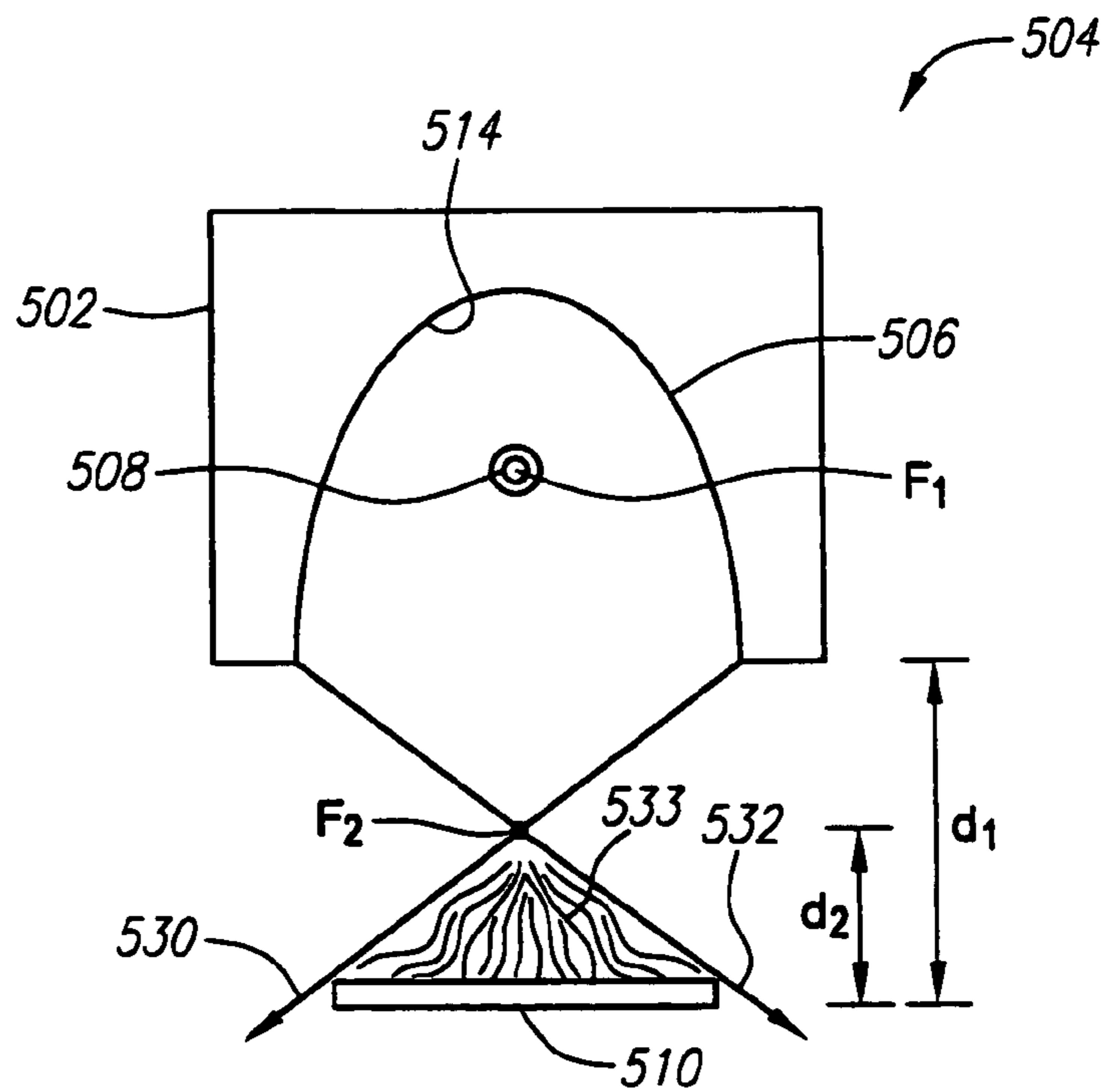

FIG. 7

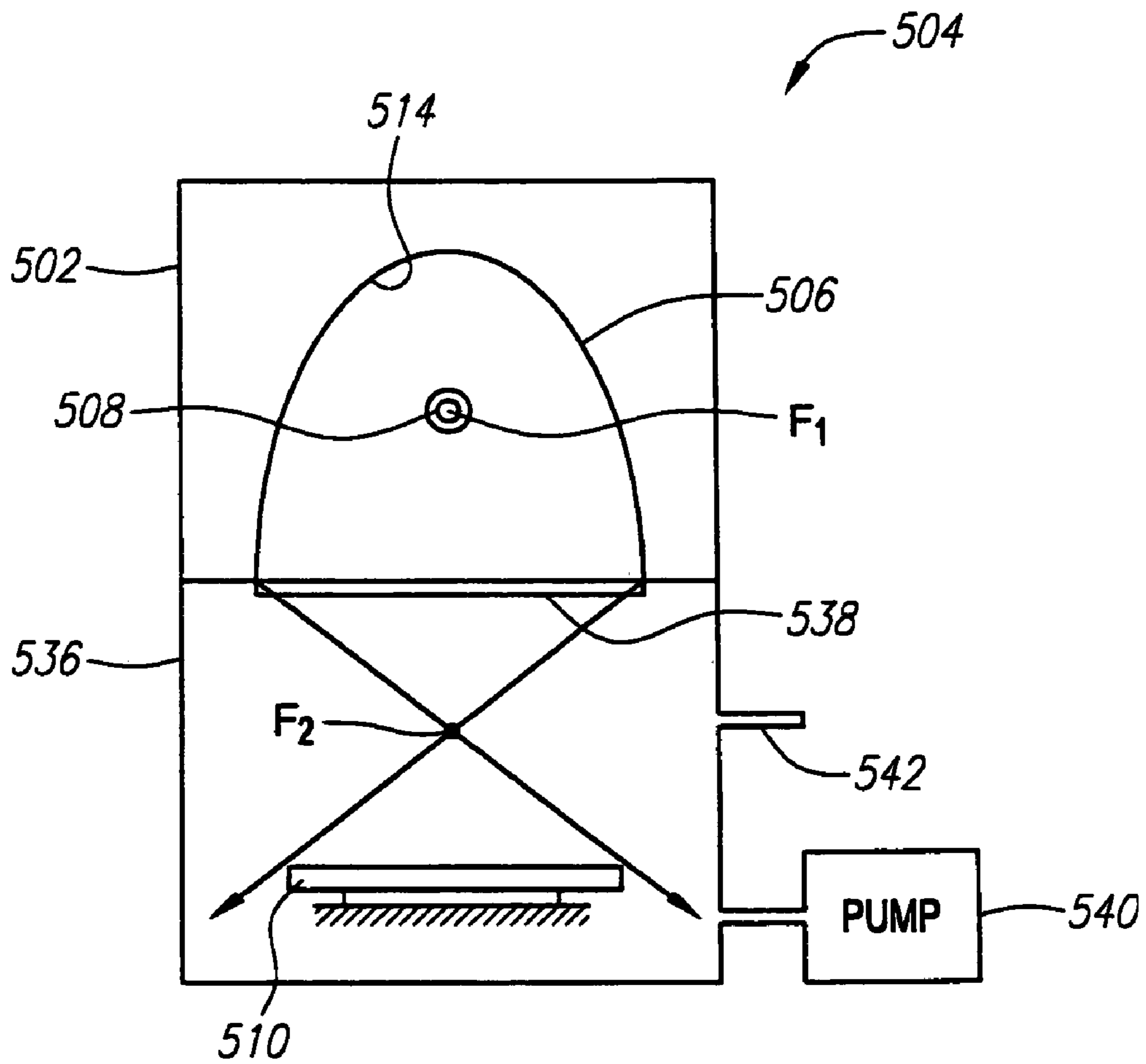

FIG. 8

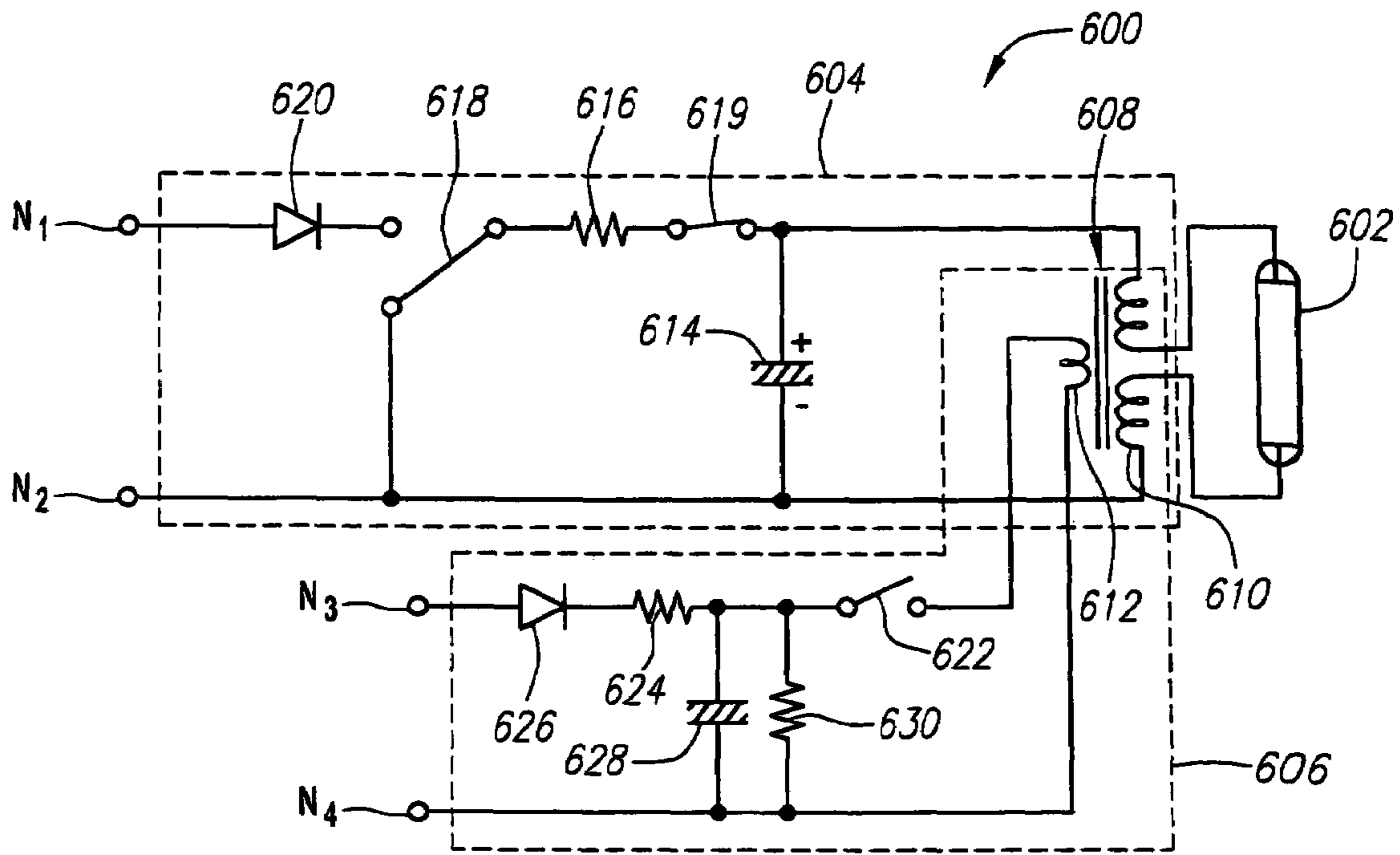

FIG. 9A

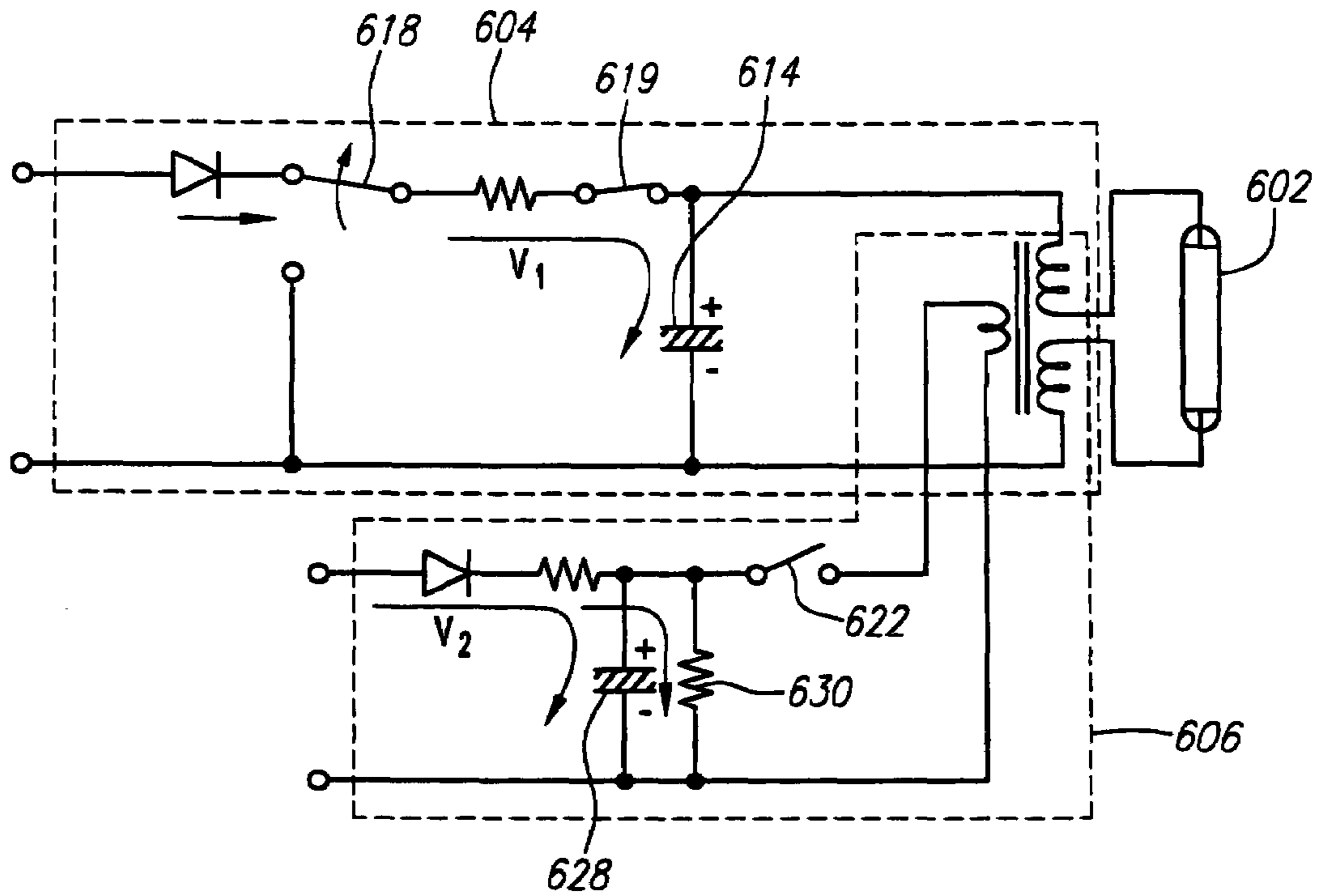

FIG. 9B

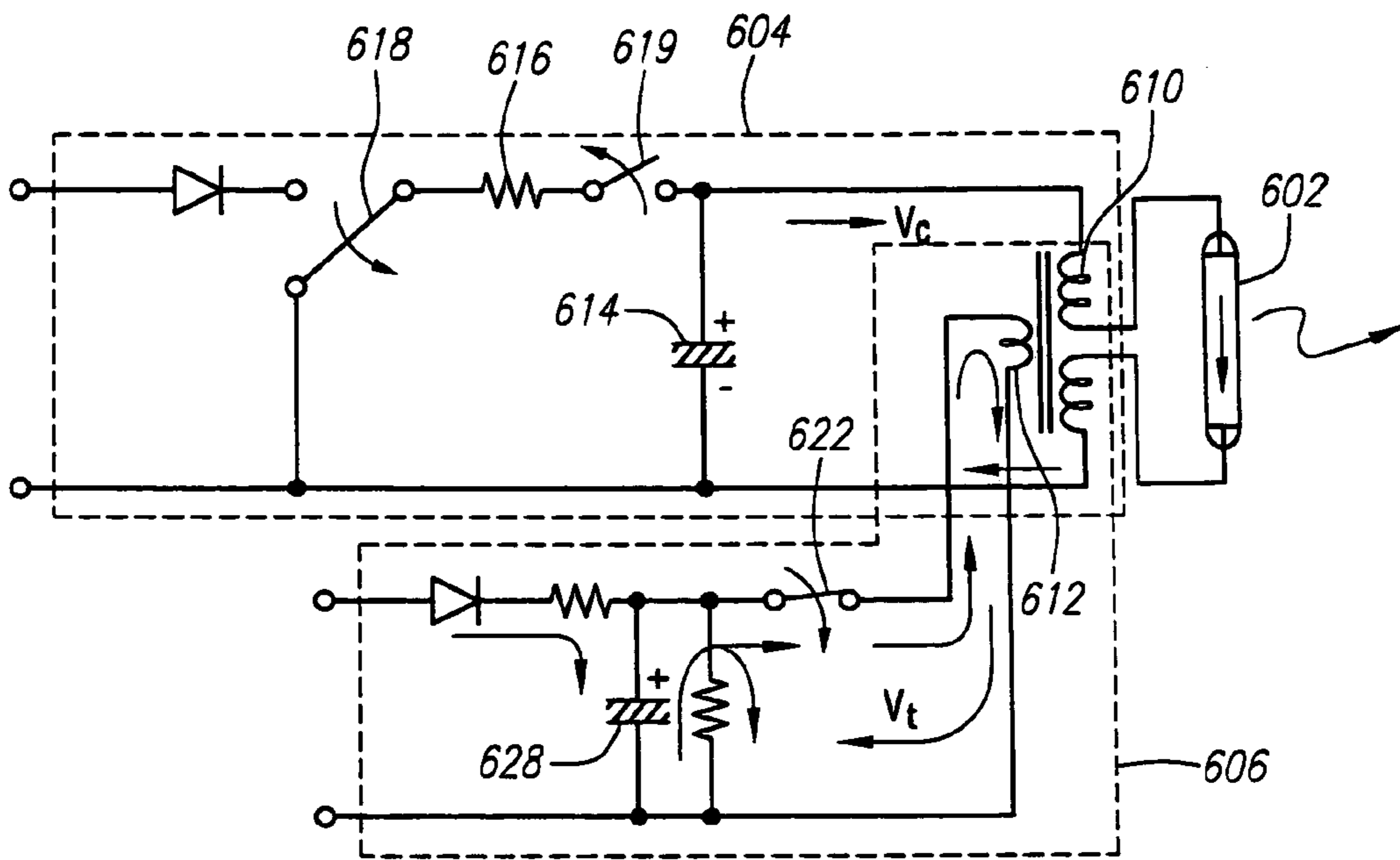

FIG. 9C

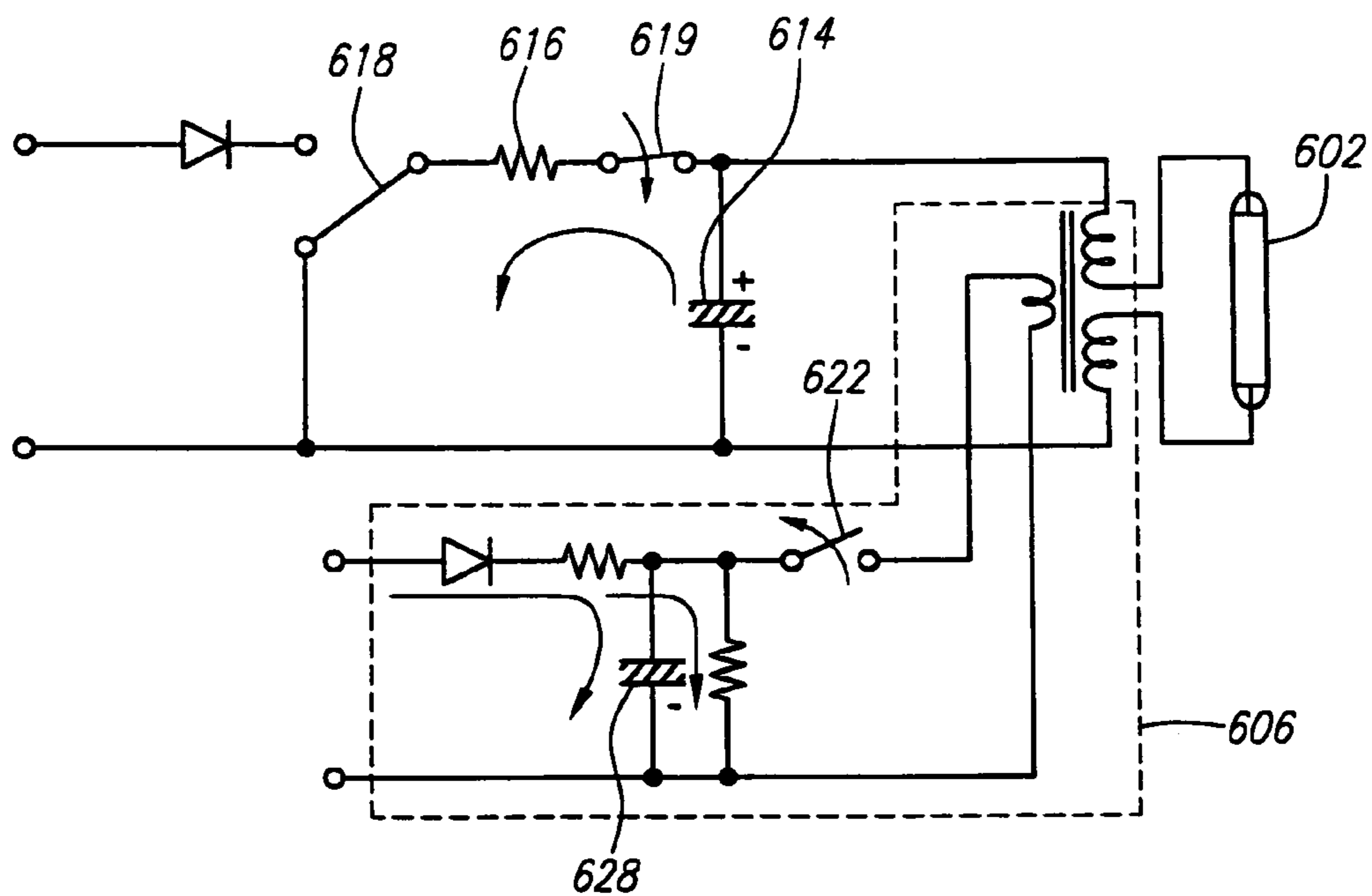

FIG. 9D

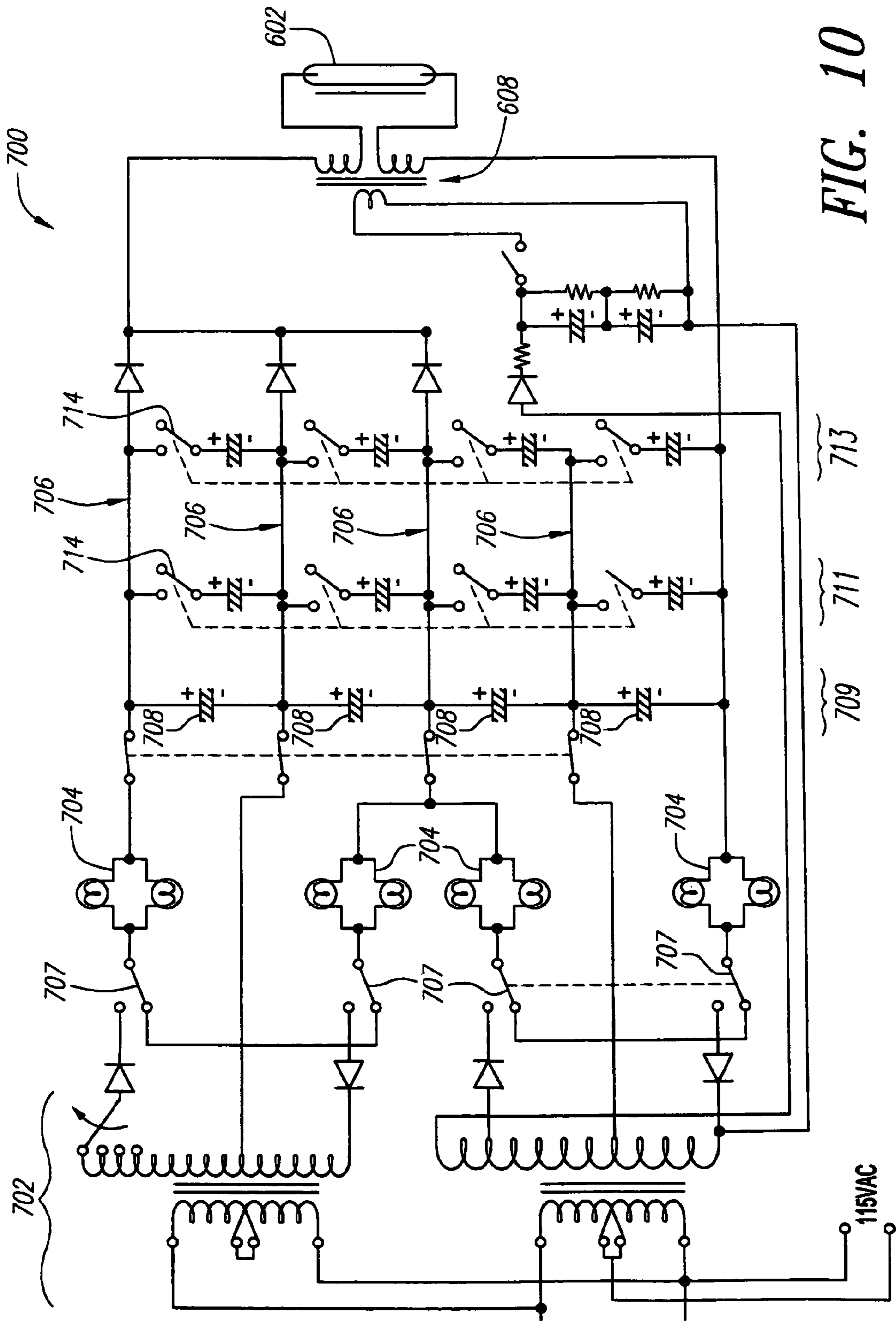

FIG. 10

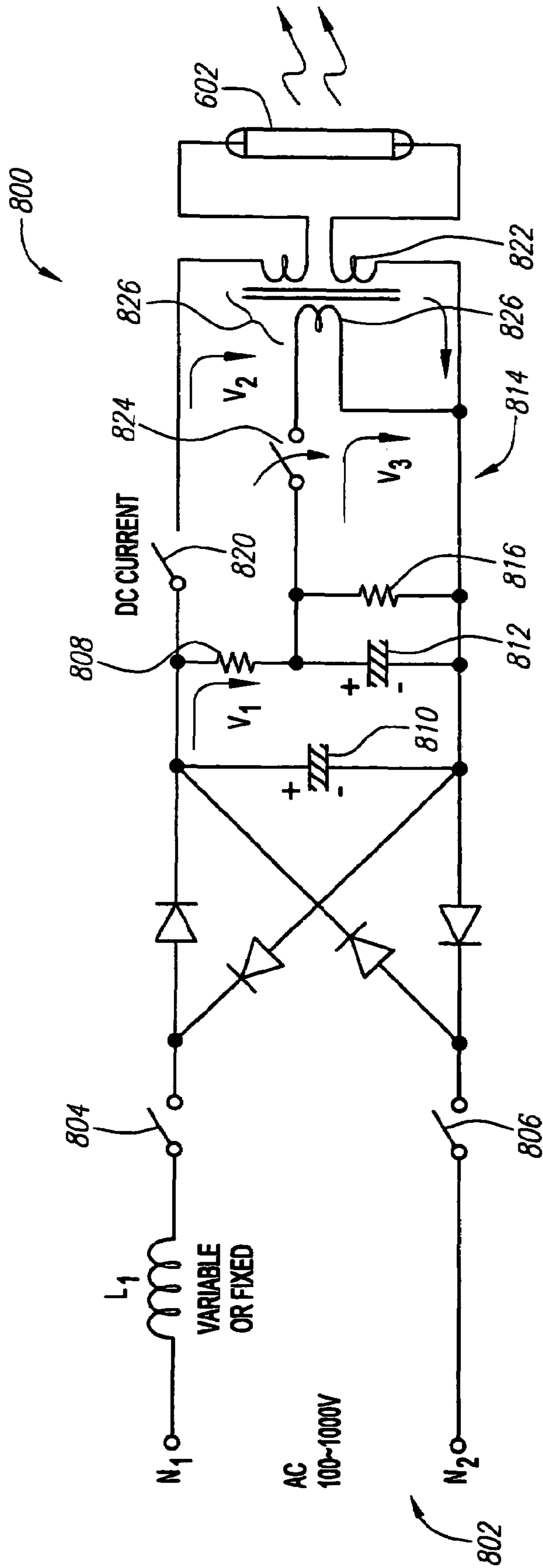

FIG. 11

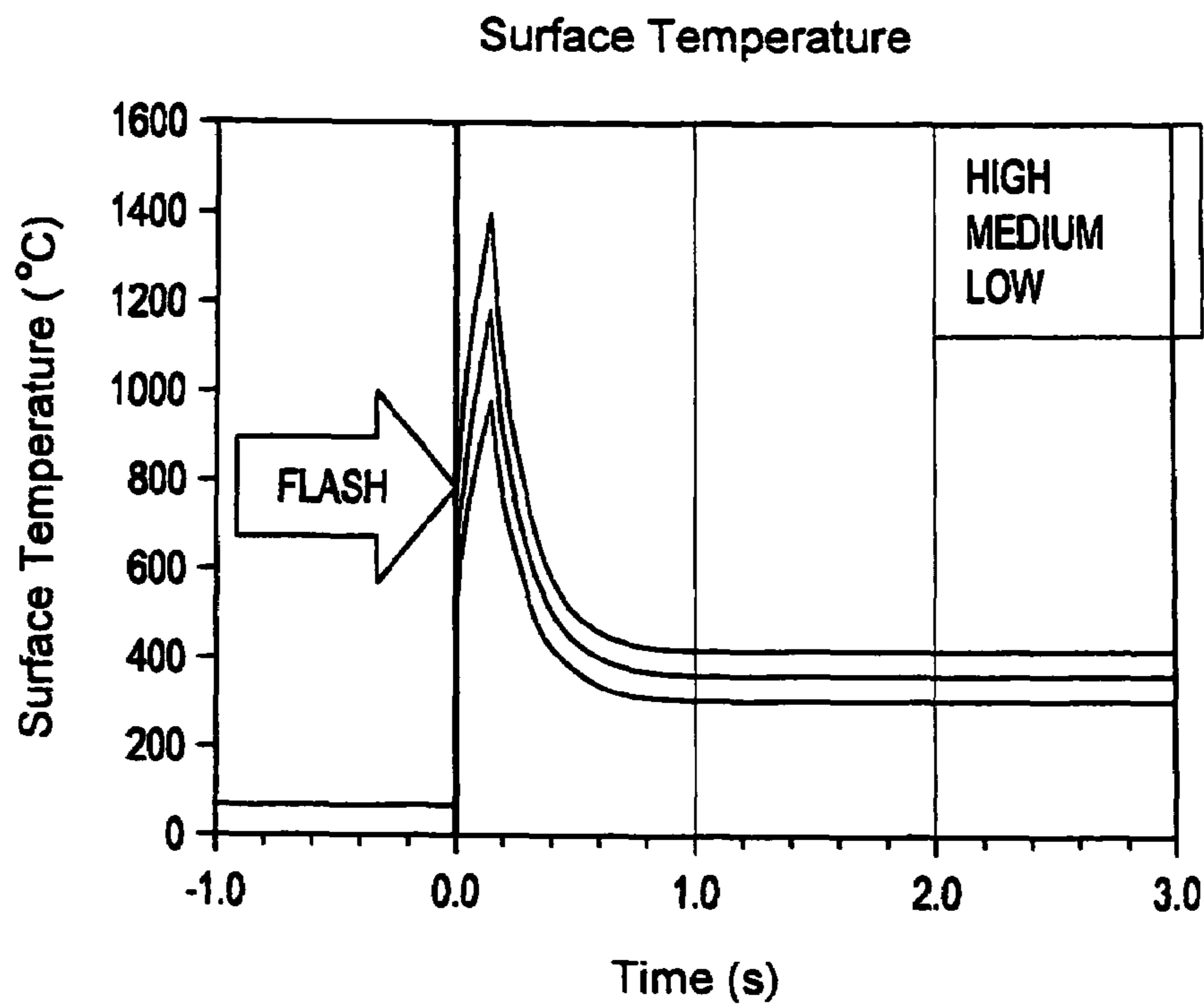

FIG. 12A

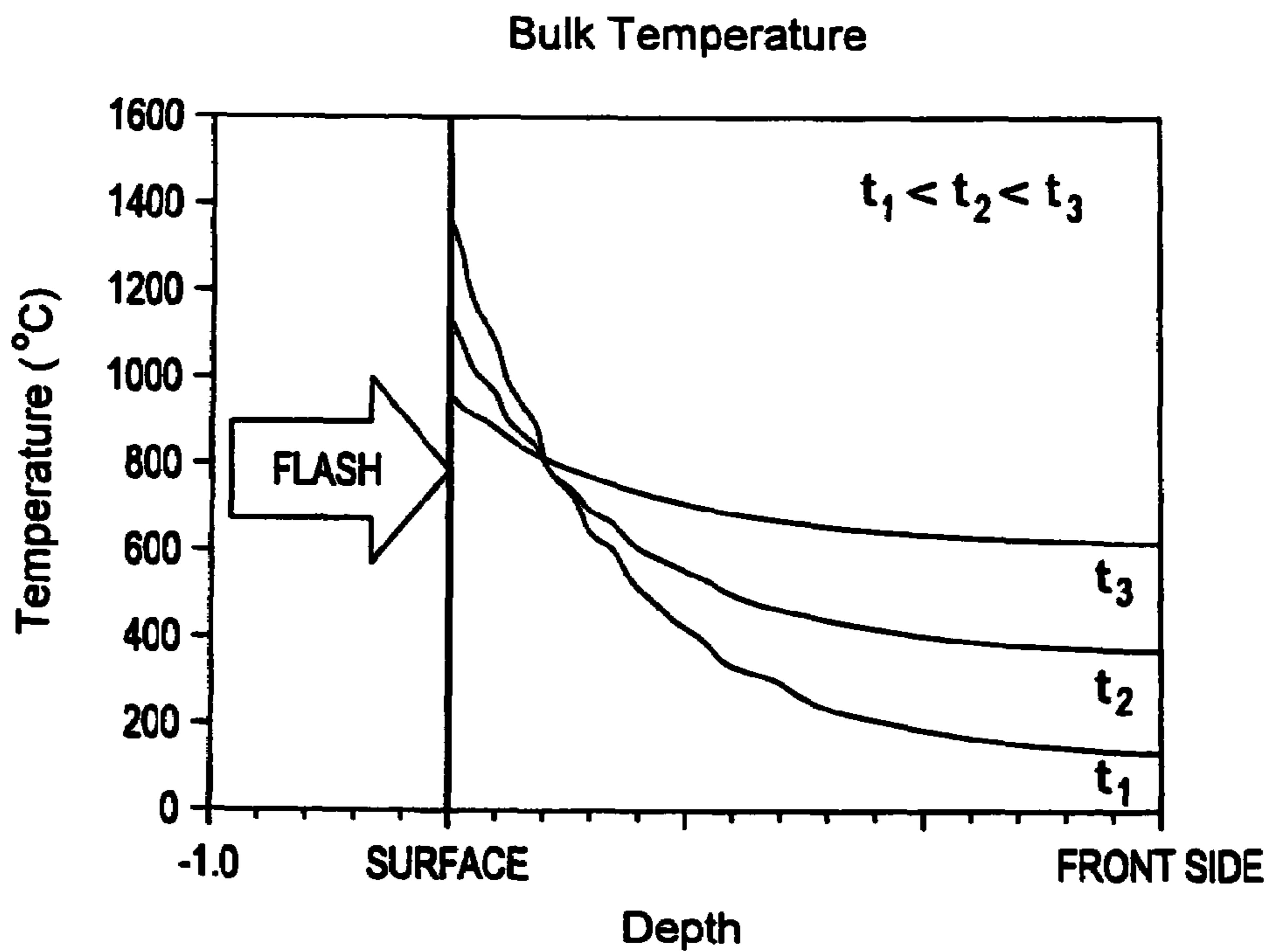

FIG. 12B

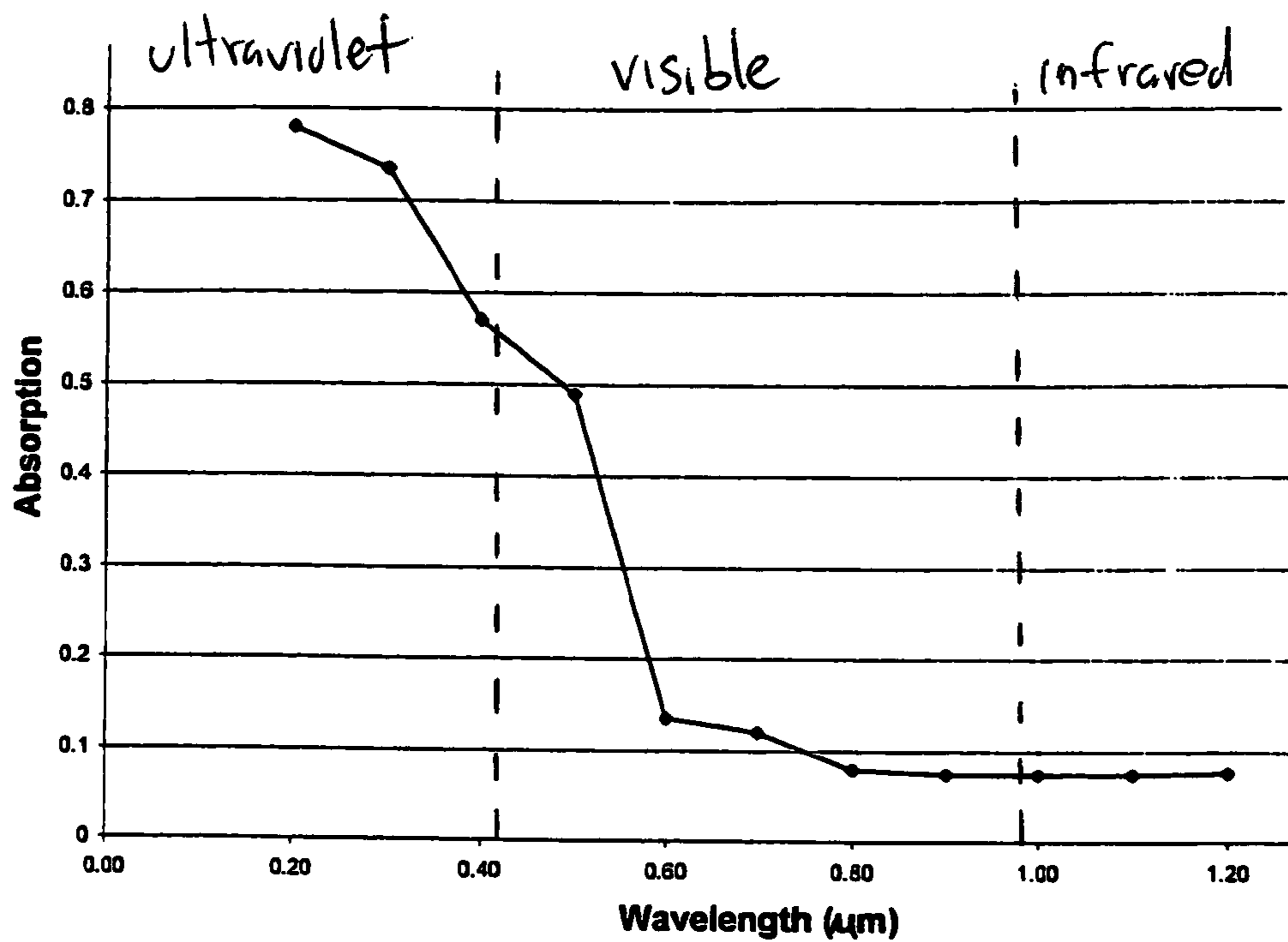

Fig. 13

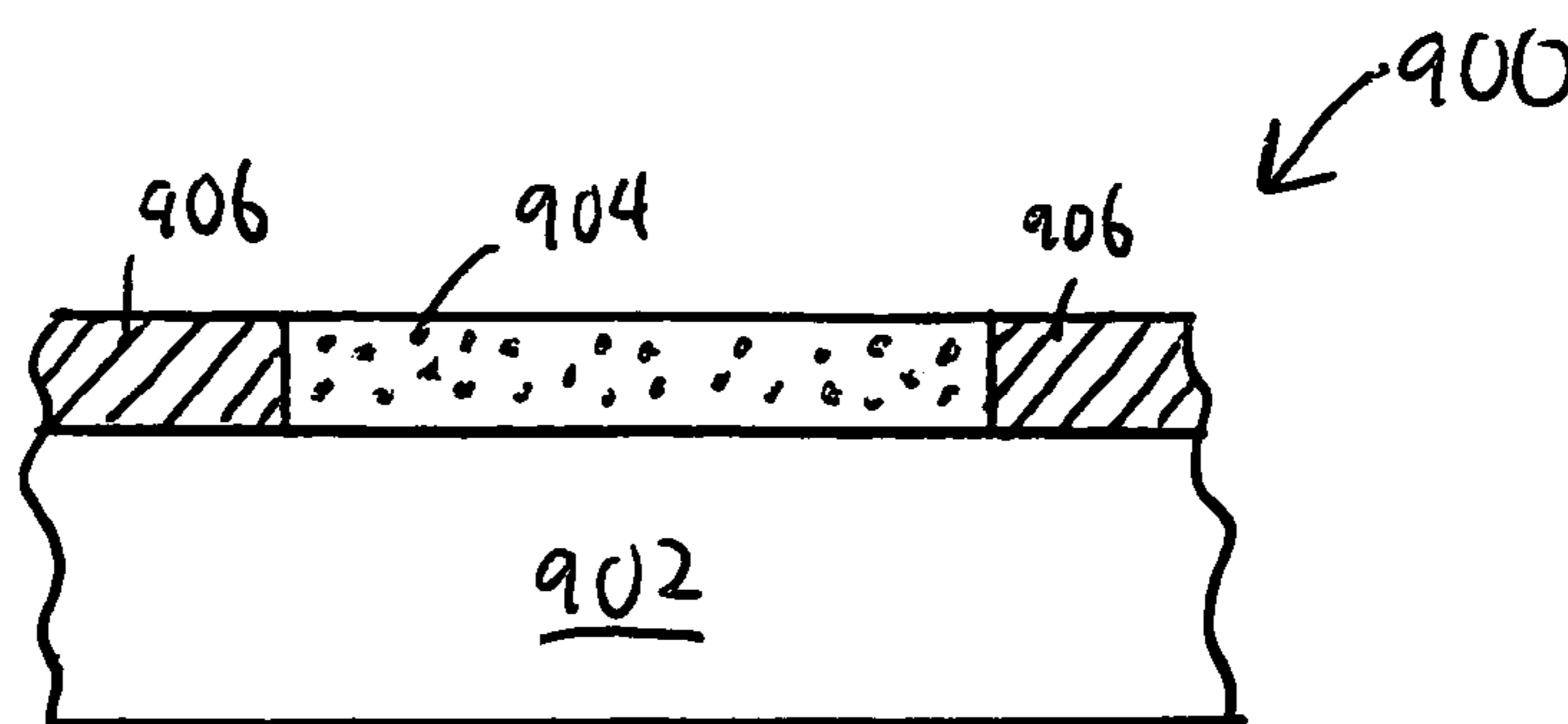

Fig. 14

SELECTIVE HEATING USING FLASH ANNEAL

CROSS REFERENCE TO RELATED APPLICATIONS

The present application is a continuation-in-part application of U.S. application Ser. No. 10/677,512, filed Oct. 1, 2003 now U.S. Pat. No. 6,911,376.

BACKGROUND OF THE INVENTION

1. Field of the Invention

This invention generally relates to semiconductor manufacturing equipment and, more particularly, to a method of manufacturing a semiconductor device with a copper layer on silicon.

2. Related Art

Integrated circuits fabricated on semiconductor substrates for very and ultra large scale integration typically require multiple levels of metal layers to electrically interconnect the discrete layers of semiconductor devices on the semiconductor chips. The different levels of metal layers are separated by various insulating or dielectric layers (also known as interlevel dielectric (ILD) layers), which have etched via holes to connect devices or active regions from one layer of metal to the next.

As semiconductor technology advances, circuit elements and dimensions on wafers or silicon substrates are becoming increasingly more dense. Consequently, the interconnections between various circuit elements and dielectric layers need to be as small as possible. One way to reduce the size of interconnection lines and vias is to use copper (Cu) as the interconnect material instead of conventionally used materials such as aluminum (Al). Because copper has lower resistivities and significantly higher electromigration resistance as compared to aluminum, copper advantageously enables higher current densities experienced at high levels of integration and increased device speed at higher frequencies. Thus, major integrated circuit manufacturers are transitioning from aluminum-based metallization technology to dual damascene copper technology. Copper interconnect lines can also be made thinner than aluminum lines, which reduces crosstalk between the lines.

However, as devices get smaller and smaller, the copper lines become increasingly thinner and narrower. Due to the characteristics of copper, as the copper lines become thinner and narrower, the resistivity of the copper increases and approaches that of aluminum. One way to reduce the resistivity is to self-anneal the copper, i.e., the copper undergoes a re-crystallization at room temperature. This results in a reduction in resistivity and a physical change in the copper structure. Sheet resistance, in the past, has been reduced by annealing at room temperature for a longer time.

However, copper self-anneal does not grow larger grains. Larger grain sizes are advantageous for reducing adverse effects from the change in the copper microstructure. The adverse effects include a higher resistance in the lines with very small dimension due to electron scattering from grain boundaries, defects, and surfaces. One method to grow larger grains, while still reducing sheet resistance, is to anneal the copper at temperatures higher than room temperature, e.g., greater than 100° C. This results in growing larger grains, along with clear grain boundaries.

FIG. 1 shows a simplified processing chamber 10, in which a wafer 12 with a copper film, can be heated. Typically heat lamps 14, such as infrared lamps, disposed

throughout the chamber heat wafer 12 during processing. In addition, a susceptor 16 underneath the wafer can also be used to heat wafer 12. Lamps 14 may be disposed within or in a chamber housing. However, such conventional heating methods heat the copper at a limited rate, which oftentimes does not grow the grains sufficiently, resulting in a copper film that does not meet standards or requirements.

Therefore, there is a need for forming copper films that overcomes the disadvantages of conventional methods discussed above.

SUMMARY

According to one aspect of the present invention, light or energy with a wavelength of approximately 0.6 μm or less is applied to a copper film on a silicon layer or substrate. In one embodiment, the wavelength is less than approximately 0.5 μm . Copper, at these shorter wavelengths, absorbs photons or light energy, which enable the copper to be more quickly heated. This results in a large temperature gradient from the copper surface to the interface of the copper and silicon. Consequently, grain growth is enhanced.

In accordance with one embodiment, the resultant energy is provided at a high intensity such that only a short exposure time is necessary to heat the region defined by the copper film to a temperature required to enhance grain growth. The heat treatment, referred to as a "flash" anneal process, may be accomplished using an energy source, which provides the resultant energy output, as seen by the wafer. Beneficially, the resultant energy can be uniformly disposed over the copper film surface to permeate through the copper film. Because the resultant energy is uniform over the diameter of the substrate there is no significant heating overlap.

Typically, heating for annealing of copper has required heating of the entire wafer. The selective heating of primarily just the region defined by the copper film allows for concentrated heating through the entire thickness of the copper film to the copper/silicon interface. Since the flash anneal process is substantially instantaneous, the production time is increased as well.

These and other features and advantages of the present invention will be more readily apparent from the detailed description of the embodiments set forth below taken in conjunction with the accompanying drawings.

BRIEF DESCRIPTION OF THE FIGURES

FIG. 1 is simplified view of a conventional processing chamber for heating a wafer;

FIGS. 2A to 2D are simplified cross-sectional views illustrating respective steps of a method of fabricating a wafer in accordance with the present invention;

FIG. 3 is a simplified illustration of the active layer of a wafer in accordance with principles of the present invention;

FIGS. 4A and 4B are simplified cross-sectional views illustrating respective steps of a method of fabricating a wafer in accordance with the present invention;

FIGS. 5A and 5B are simplified illustrations of an embodiment of a flash anneal apparatus in accordance with the present invention;

FIG. 6 is a simplified illustration of a flash anneal apparatus using the reflector assembly of FIGS. 5A and 5B in accordance with the present invention;

FIG. 7 is a simplified illustration of an alternative embodiment of the reflector assembly of FIG. 6 in accordance with the present invention;

FIG. 8 is a simplified illustration of an alternative embodiment of the reflector assembly of FIG. 6 in accordance with the present invention;

FIGS. 9A-9D are simplified circuit diagrams of a power supply to ignite a lamp in accordance with an embodiment of the present invention;

FIG. 10 is an embodiment of a power supply circuit in accordance with the principles of the present invention;

FIG. 11 is an embodiment of a power supply circuit in accordance with the principles of the present invention;

FIG. 12A is a graphical representation of the surface temperature of the wafer as a function of time in accordance with one embodiment of the present invention;

FIG. 12B, is a graphical representation of the bulk temperature of the wafer as a function of the increase in depth towards the opposing surface in accordance with one embodiment of the present invention;

FIG. 13 is a graph showing the absorption of energy as a function of wavelength for copper; and

FIG. 14 is a simplified cross-sectional view of a portion of a wafer treated with low wavelength light according to one embodiment

DETAILED DESCRIPTION

As used herein, the word “flash” includes its ordinary meaning as generally understood by those of ordinary skill in the art. This definition includes the definition that flash means to give off light energy suddenly or substantially instantaneous (or in transient bursts) for a duration of time between about 1 nanosecond and about 10 seconds.

The active layer of a portion of a semiconductor wafer is well known in the semiconductor manufacturing industry as that portion of the wafer in which semiconductor devices are formed, such as transistors, diodes, resistors, and capacitors. For example, referring to FIG. 3, active layer 302 extends from surface 304 of a wafer down to a depth α below surface 304. In this example, with no intent to be limiting, the depth α is typically between about 0.05 μm and 1 mm, but will vary with the process and device feature size.

FIGS. 2A to 2D are simplified cross-sectional views illustrating respective steps of a method of fabricating a wafer in accordance with an embodiment of the present invention. As illustrated in FIG. 2A, two substrates are provided, a silicon substrate 200 and a support substrate 202. Silicon substrate 200 can be any type of silicon substrate including substrates containing oxygen. Silicon substrate 200 can be fabricated by well known processes, such as Float Zone (FZ) and Magnetic Chochralski (MCZ) processes.

Support substrate 202, may include any type of silicon wafer or other foreign substrate material. In one embodiment, support substrate 202 may include a glass capable of withstanding high temperatures in the range of 800° C. or greater, such as quartz, sapphire, SiC, and diamond. A SOI substrate or wafer, which uses a form of glass as the support substrate can be referred to as silicon-on-quartz (SOQ) substrate or wafer. In other embodiments, support substrate 202 can include other foreign materials, such as, GaAs, GaP, InP, GaN, and Al_2O_3 and is referred to as a silicon-on-foreign (SOF) substrates or wafers. Optionally, support substrate 202 may have a SiO_2 layer formed on a surface thereof.

With the exception of specific distinguishing references to SOQ or SOF substrates and wafers, all references to SOI substrates and SOI wafers shall apply equally to SOQ substrates, SOQ wafers, SOF substrates and SOF wafers.

As shown in FIG. 2B, a SiO_2 layer 204 is formed on a surface of silicon substrate 200 using well known techniques, such as thermal oxidation, to provide an insulating layer. SiO_2 layer 204 provides the function of a buried oxide film generally required for fabrication of an electronic device on a substrate. Thus, the thickness of SiO_2 layer 204 should be made adequate to provide this function. For example, the thickness of SiO_2 layer 204 is between about 10 Å and about 5000 Å.

After SiO_2 layer 204 has been formed, hydrogen is ion-implanted into surface 208 of silicon substrate 200 through SiO_2 layer 204. The hydrogen ion-implantation 206 is made at a desired depth into silicon substrate 200. The depth for hydrogen implantation 206 is the depth at which silicon substrate 200 separates when subjected to heat treatment. Thus, as described in more detail below, the piece of the separated silicon substrate 200 that remains with SiO_2 layer 204, shall become an SOI active layer 304 (FIG. 3) in the resulting SOI structure. Accordingly, the depth of ion implantation 206, which is a function of the acceleration energy of the implanted ions, can be controlled to ensure that the SOI active layer has a desired thickness. In one embodiment, silicon substrate 200 is implanted at about 30-200 KeV with doses of about $1 \times 10^{16} \text{H}^+ \text{cm}^{-2}$ to about $3 \times 10^{17} \text{H}^+ \text{cm}^{-2}$.

In an alternative embodiment, ions of different gases, such as helium ions, may be implanted into silicon substrate 200 along with hydrogen ions to facilitate separation of silicon substrate 200.

Referring again to FIG. 2D, to bury SiO_2 layer 204 between silicon substrate 200 and support substrate 202, silicon substrate 200 is turned over and laid on top of support substrate 202, such that surface 208 of silicon substrate 200 makes direct contact with surface 210 of support substrate 202. Typically, a chemical bond material is used to bond the silicon and support substrates together to form SOI structure 212.

FIG. 2D shows a simplified illustration of an embodiment of a flash anneal assembly 214 in accordance with the present invention. Flash anneal assembly 214 is used to provide a heat treatment to SOI structure 212. In this embodiment, flash anneal assembly 214 is positioned proximate to SOI structure 212, such that radiation energy 216 emitted from flash anneal assembly 214 can impinge on SOI structure 212, specifically through surface 218 on support substrate 202. As described in detail below, radiation energy 216 heats hydrogen ion-implantation 206 to a temperature required to cause silicon substrate 200 to separate.

Referring now to FIGS. 5A and 5B, in one embodiment, to create SOI structure 212, the structure is positioned in a process chamber 502, which includes flash anneal assembly 214. In one embodiment, flash anneal assembly 214 may include a reflector 506 and a radiation energy source 508.

Flash anneal assembly 214 may be positioned within process chamber 502 proximate to a surface 218 of support substrate 202, such that in operation, flash anneal assembly 214 can be made to heat the ion implantation 206 region of silicon substrate 200 through the bulk of support substrate 202 using the radiation energy emitted from radiation source 508.

In one embodiment, radiation energy source 508 can be a high-intensity lamp of the type conventionally used in lamp heating operations. In this embodiment, radiation energy source 508 is a filament-less lamp, such as a Xe arc lamp (hereinafter “lamp 508”). Lamp 508 can be any suitably shaped lamp, for example, a cylindrical tube shaped lamp that has a length at least as long as the diameter of surface

5

218 of support substrate **202**. While FIG. **5A** is a simplified illustration of an embodiment, in which a single lamp is shown disposed proximate to reflector **506**, it should be understood that any number of lamps **508** can be used, as shown in FIG. **5B**, to achieve the desired heating levels required of a specific process.

In one embodiment, lamp **508** can be surrounded by a flow tube **512**. Flow tube **512** can contain a cooling fluid **522**, for example, deionized water. Cooling fluid **522** is used to keep lamp **508** from overheating during operation. For example, cooling fluid can keep the temperature of lamp **508** under 100° C. to keep any quartz components of lamp **508** from melting. In another embodiment, cooling fluid **522** can be mixed with a non-conductive die. The non-conductive die can act as a filter to keep only certain wavelengths from emanating from lamp **508** through flow tube **512**.

Referring again to FIG. **5A**, flash anneal assembly **214** is in operational arrangement with surface **218** of support substrate **202**. Reflector **506** includes an inner surface **514**, which can be highly reflective of certain wavelengths and absorptive or non-reflective of others. In one embodiment, inner surface **514** can be coated with a material, which has the reflecting/absorbing characteristic. For example, inner surface **514** may be coated with gold or silver, where the silver is further coated with a protection coating, such as SiN or any transparent coating, which prohibits oxidation of the silver. The coating efficiently reflects wavelengths of less than 900 nm, to produce an average wavelength of between about 900 nm and about 200 nm. In another embodiment, inner surface is highly reflective across the full spectra of ultra violet (UV), infrared (IR) and visible wavelengths.

In one embodiment, the wavelength of light energy passing through support substrate **202** can be tailored so that some level of effective energy can pass through to ion implantation **206** regardless of the material composition of support substrate **202**. For example, if support substrate is made of silicon, then the wavelength of the light energy made to impinge on support substrate **202** may be tailored to be in the range of 250 nm to 1 μ m, which can penetrate the silicon. Similarly, if support substrate is made of quartz the wavelength of the light energy can be tailored to include a larger spectrum of effective wavelengths, such as between 400 nm and 2 μ m. A support substrate of another material can be bombarded with light energy that has similarly been tailored to penetrate the material thereof. In each embodiment, the flash of radiation energy can cause about 0.5 J/cm² to about 100 J/cm² to be concentrated at ion-implantation region **206**.

To facilitate the concentration of energy at ion implantation **206**, reflector **506** may be formed into any suitable geometric shape. For example, reflector **506** may be flat, spherical, elliptical or parabolic. The light energy from lamp **508** can be focused at the center or focal point of reflector **506** to be directed toward surface **218** of support substrate **202**. The radiation emitted from lamp **508** and reflected from inner surface **514** of reflector **506** impinges on surface **218** of support substrate **202**, as simply and representatively illustrated by rays **516**, **518** and **520**, to provide a uniform temperature distribution across the surface of surface **218** of support substrate **202**, which heats the ion implantation **206**.

The temperature to which ion implantation **206** is heated is a function of the relationship between the power supplied to lamp **508** and the length of time which the radiation energy is allowed to impinge on surface **218** of support substrate **202**. As shown in FIG. **12A**, in one embodiment, the temperature of ion implantation **206** may be raised to an annealing temperature in the range from between about 500°

6

C. (low) to about 1400° C. (high). To achieve these temperatures, the wafer is exposed to a flash in accordance with the present invention, which provides light energy suddenly or substantially instantaneously, for example, for a duration of time between about 1 nanosecond and about 10 seconds, for example, less than 1 second. The power level can range from between about 0.5 J/cm² and about 100 J/cm².

As illustrated in the graph shown in FIG. **12B**, the bulk temperature of the wafer diminishes as a function of the increase in depth towards the opposing surface. Beneficially, the flash anneal process described above substantially heats only the ion implantation **206** to the desired temperature, thus protecting the remaining silicon substrate **200** from experiencing significant thermal expansion before separation of the substrates **200** and **202**.

FIGS. **4A** and **4B** are simplified cross-sectional views representing additional steps in the SOI structure formation in accordance with the present invention. Once the flash anneal process raises the temperature of the ion implantation region to the desired temperature, silicon substrate **200** separates at a region defined by the depth of ion implantation **206** thereby creating a first piece **400** and a second piece **402**.

First piece **400** represents a remainder of the original silicon substrate **200**. Second piece **402** is a portion of original silicon substrate **200** which remains bonded to support substrate **202** having SiO₂ layer **204** sandwiched therebetween. As shown in FIG. **4B**, second piece **402** becomes active layer **404** of SOI structure **406**.

Advantageously, the flash anneal allows for the heating of ion implantation **206** without significantly heating the bulk of structure **212** (FIG. **2D**). Thus, adverse effects that would otherwise be attributed to the heating of the entire structure **212** are avoided. Accordingly, materials can be bonded to silicon substrates, for example quartz, which forms SOQ without causing the destruction of the SOI structure. For the same reasons, a wide range of other materials, such as SiC, GaAs, GaP, InP, GaN, and Al₂O₃ may also be bonded to silicon substrates to form SOF structures.

Other embodiments of flash anneal assembly **214** can be used interchangeably in the present invention to provide the flash anneal. For example, FIG. **6** is a simplified illustration of an alternative embodiment of flash anneal assembly **214**. In this alternative embodiment, reflector **506** may be formed into an ellipse, which has two focal points F_1 and F_2 . Lamp **508** can be positioned at focal point F_1 , such that the energy is reflected from inner surface **514**, exemplified by rays **524** and **525**, and focused at the second focal point F_2 . Surface **218** of support substrate **202** can be positioned at focal point F_2 , such that the energy can be used to impinge on surface **218** of support substrate **202**.

In this embodiment, the entire wafer surface can be subjected to the energy focused at F_2 , by moving surface **218** of support substrate **202** relative to focal point F_2 . For example, actuator **526** can be used to provide a conventional means for causing flash anneal assembly **214** to scan over surface **218** of support substrate **202**. Actuator **526** may be configured to move either surface **218** of support substrate **202** or flash anneal assembly **214** to provide a back and forth scanning motion, as indicated by arrow **528**, across surface **218** of support substrate **202**.

FIG. **7** is a simplified illustration of another embodiment of flash anneal assembly **214** in accordance with the present invention. In this embodiment, reflector **506** is formed into an ellipse, with two focal points F_1 and F_2 . Lamp **508** is positioned at focal point F_1 , such that the energy is reflected from inner surface **514** and focused at focal point F_2 . In this

embodiment, surface **218** of support substrate **202** is set back a distance d_1 from flash anneal assembly **214** and/or a distance d_2 from focal point F_2 . Distances d_1 and d_2 are selected such that surface **218** of support substrate **202** is fully engulfed within a radiation beam **533** emanating from focal point F_2 . Beam **533**, outlined by rays **530** and **532**, covers the entire surface area of surface **218** of support substrate **202**, such that the entire surface of surface **218** of support substrate **202** is subjected simultaneously to substantially all of the reflected energy from lamp **508** to impinge on surface **218** of support substrate **202** and heat ion implantation **206**.

FIG. **8** is a simplified illustration of yet another embodiment of flash anneal assembly **214** in accordance with the present invention. In this embodiment, process chamber **502** including flash anneal assembly **214** may be mounted external to a second process chamber **536**. Flash anneal assembly **214** can be positioned above an optical window **538**, which is provided between chambers **502** and **536** to allow the radiation energy emitted from lamp **508** to enter second process chamber **536** and impinge on surface **218** of support substrate **202**. Optical window **538** may be made of any material that allows for the transmission of the radiation energy, for example, quartz. Window **538** may have a thickness of between about 1 mm and about 5 mm and a diameter that is at least as great as or greater than surface **218** of support substrate **202**.

Second process chamber **536** can be pulled to vacuum, for example, using a pump **540**. Second chamber **536** can also be filled through inlet **542** with a non-oxygen gas, such as N_2 . During the processing of surface **218** of support substrate **202**, the vacuum or non-oxygen environment ensures that the transmission of ultra-violet (UV) wavelengths from lamp **508** can reach surface **218** of support substrate **202** heat ion implantation **206**.

Although second process chamber **536** with quartz window **538** has been illustrated using the embodiment of flash anneal assembly **214** of FIG. **7**, the second process chamber **536** and quartz window **538** can be used with all of the embodiments of flash anneal assembly **214** described herein. It should also be understood that chambers **502** and **536** may be a single chamber.

FIGS. **9A-9D** are simplified circuit diagrams of a power supply **600** for a lamp **602** in accordance with an embodiment of the present invention. As shown in FIG. **9A**, power supply **600** includes a main circuit **604** and an ignition circuit **606**. In one embodiment, main circuit **604** includes an ignition transformer **608** whose primary winding **610** can be supplied with a voltage V_1 , and whose secondary winding **612** ignites lamp **602** with the stepped-up value of voltage V_1 . In this embodiment, a capacitor **614** is provided in parallel to a series connection of primary winding **610** and a controllable switch **618**. Capacitor **614** can be of any desired capacitance, for example, between about 10 μF and 100 F. Switch **618** can be, for example, any suitable manual switch, electromagnetic relay or solid state device.

In this embodiment, capacitor **614** can be connected in parallel with a resistor **616** and a diode **620** provided in series with resistor **616**. When charging capacitor **614**, resistor **616** acts as a current limiter and/or a dummy load. Capacitor **614** is charged when supply voltage V_1 is activated across nodes N_1 and N_2 . Voltage V_1 can be an AC voltage supplied via a direct line or a transformer output. Voltage V_1 can be adjustable and may range from between about 200 VAC and 5000 VAC.

Ignition circuit **606** supplies the ignition energy with the aid of a pulse switch **622**. For this purpose, ignition circuit

606 is provided with secondary winding **612** of ignition transformer **608**. A resistor **624**, in series with diode **626**, is provided in series with secondary winding **612** and pulse switch **622**. A capacitor **628**, disposed in parallel to a shunt resistor **630**, is in series connection to secondary winding **612**. Capacitor **628** can be of any desired capacitance, for example, between about 0.1 μF and 100 μF . Capacitor **628** can be charged by a voltage V_2 , placed across nodes N_3 and N_4 . Voltage V_2 can be an AC voltage supplied via a direct line or a transformer output. Voltage V_2 can be adjustable and may range from between about 200 VAC and 1000 VAC. Alternatively, for simplicity, nodes N_1 and N_2 can be electrically coupled to nodes N_3 and N_4 so as to share the same power source.

FIG. **9B** shows an embodiment of primary circuit **604** and ignition circuit **606** where switches **618** and **619** are closed to allow supply voltage V_1 to be applied between nodes N_1 and N_2 , to begin the charging via resistor **616** of capacitor **614**. At the same time, capacitor **628** of ignition circuit **606** is charged via resistor **624** with voltage V_2 applied between nodes N_3 and N_4 .

FIG. **9C** shows an embodiment, such that when capacitor **614** is charged to a desired capacity, switch **618** can be opened and switch **619** can be opened, thus removing the effect of supply voltage V_1 on capacitor **614** and allowing a voltage V_c to be supplied from capacitor **614** across primary windings **610**. Impulse switch **622** can be closed to allow capacitor **628** to discharge, such that a voltage V_c is supplied across secondary windings **612**. According to the transmission ratio of ignition transformer **608**, a current flux generates a stepped-up voltage in primary windings **610** that is high enough to energize lamp **602**.

As shown in FIG. **9D**, once lamp **602** has been energized as desired, switch **622** can be released (i.e. opened) and switch **619** can be closed to allow capacitor **614** to continue to discharge via the dummy load supplied through resistor **616**. In this configuration, capacitor **628** of ignition circuit **606** begins to be re-charged once switch **622** is opened. Primary circuit **604** can be re-charged with the closing of switch **618**.

FIG. **10** is an embodiment of a power supply circuit **700** configured using the principles described in reference to FIGS. **9A-9D**. This embodiment illustrates the versatility of power supply circuit **700**. As best understood with reference to FIG. **10**, capacitors **708** from a plurality of primary circuits **706** can be stacked together to be used in conjunction with one another to increase the charge storing capacity of power supply **700**. The stacked capacitors **708** form a first rack **709**. Each primary circuit **706** can be connected together upon the closing of switches or relays **707**. As the capacity of the voltage is increased a plurality of capacitor racks, such as second rack **711** and third rack **713** can be connected in parallel with first rack **709** via a set of switches **714**. The racks **709**, **711**, and **713** can be used together to vary the capacitance and thus the power level supplied to lamp **602**.

FIG. **10** illustrates additional versatility of power supply **700**. For example, AC power source **702** can be configured to provide a variable voltage, ranging for example between about 200 VAC and about 5000 VAC. In addition, resistor **704** of the primary circuit can be a halogen lamp or similar device, which can be used to dissipate heat energy and also provide a visual indication that the capacitor in the circuit is being charged or discharged.

FIG. **11** is an embodiment of a power supply circuit **800** using the principles described in reference to FIGS. **9A-9D** with the additional ability to allow a continuous powering of

lamp 602. Accordingly, power supply circuit 800 can provide a flash exposure to the radiation energy of lamp 602 followed by a continuous component of exposure to the radiation energy of lamp 602. Power supply circuit 800 includes power circuit 802, where switches 804 and 806 when closed allow an AC supply voltage V_1 to be applied between nodes N_1 and N_2 , to begin the charging via resistor 808 of capacitor 810. At the same time, capacitor 812 of ignition circuit 814 is charged via resistor 816. A set of diodes 818 are provided to convert the AC voltage supply to a DC voltage supply. When capacitors 810 and 812 are charged to desired capacities, switch 820 is closed allowing a voltage V_2 to be supplied from capacitor 810 across primary windings 822. Impulse switch 824 can be closed to allow capacitor 812 to discharge, such that a voltage V_3 is supplied across secondary windings 826. According to the transmission ratio of ignition transformer 826, a current flux generates a stepped-up voltage in primary windings 822 that is high enough to energize lamp 602. Once ignition switch 824 is released, voltage V_2 remains across the primary windings to allow lamp 602 to remain energized and, thus producing a radiation energy output. In this manner, discharge time can be controlled.

U.S. Pat. No. 6,376,806, commonly assigned to the assignee of the present invention, is herein incorporated by reference for all purposes.

According to another embodiment of the present invention, radiation energy 216 or energy from lamp 508 is directed toward the surface of a copper film formed over a silicon substrate or layer. The wavelength of the energy is less than approximately 0.6 μm , which corresponds to ultraviolet light and short wavelength visible light. Energy at higher wavelengths, such as infrared light or long wavelength visible light, is mainly reflected by the copper. FIG. 13 is a chart showing the amount of photon or energy absorption in copper as a function of wavelength. As seen from the chart, light at wavelengths less than approximately 0.6 μm , the absorption starts to increase dramatically from approximately 0.13 to approximately 0.78 at 0.2 μm . At approximately 0.5 μm , about 50% of the photon energy is absorbed by the copper. At wavelengths of 0.6 μm and higher, the absorption is less than 0.15, so that almost all of the energy is reflected by the copper. Thus, light at wavelengths less than 0.6 μm , and preferably less than 0.5 μm , directed to a copper surface will quickly heat the copper due to this energy absorption. Consequently, lamp 508 may be any suitable light or energy source, such as an ultraviolet lamp, that generates light at these short wavelengths.

FIG. 14 is a simplified cross-sectional view of a semiconductor device 900 treated by "short" wavelength light, according to one embodiment. Device 900 includes a silicon substrate 902 having a copper layer or film 904 formed on at least a portion of the surface of silicon substrate 902. Silicon substrate 200 can be any type of silicon substrate including substrates containing oxygen. Substrate 200 may already have been subjected to a variety of processes associated with the formation of integrated circuits. As shown in FIG. 14, an insulating layer 906, such as a dielectric, covers other portions of the surface of silicon substrate 902. Copper layer 904 can be any suitable copper film or layer used during the device manufacturing process, such as a via, a line, a sheet, or a via and line. Suitable thicknesses of the copper layer are between approximately 10 nm and approximately 100 μm in one embodiment. Light at short wavelengths directed to copper layer 904 quickly and effectively heats the copper. Typical treatment times at the short wavelengths range from 1 ms to 3600 seconds. In some embodi-

ments, the short wavelength treatment of the film is provided in conjunction with heat, where the heat ranges from room temperature to approximately 500° C. in one embodiment. As a result, with or without the added heat, a large temperature gradient, e.g., 0.01 to 100 C/nm, is generated in the depth direction from the copper surface to the interface between silicon and copper. The large thermal gradient enhances grain growth in the copper. Both average annealing temperature and temperature gradient within the Cu layer enhances grain growth.

Having thus described embodiments of the present invention, persons skilled in the art will recognize that changes may be made in form and detail without departing from the spirit and scope of the invention. The above description describes treating a copper film or layer with short wavelength light. However, other materials that absorb a majority of energy from photons from a light source may also be suitable with the present invention. Examples include any type of heterostructures (e.g., SOG (spin on glass), SOD (spin on dielectrics), SOI (silicon on insulator), SOQ (silicon on quartz), compound semiconductor on Si, tandem solar cell, ITO (indium tin oxide) on Si, and the like. Thus the invention is limited only by the following claims.

What is claimed is:

1. A method for treating a semiconductor device during a manufacturing process, the method comprising:
 - providing a layer over a silicon substrate; and
 - flash annealing the layer at a wavelength of approximately 0.6 μm or less to heat the layer with a broad spectrum energy source.
2. The method of claim 1, wherein the layer is a copper layer.
3. The method of claim 1, wherein the layer is between approximately 10 nm and 1000 μm thick.
4. The method of claim 1, wherein the wavelength is approximately 0.5 μm or less.
5. The method of claim 1, further comprising providing heat to the layer.
6. The method of claim 5, wherein the heat is approximately room temperature to approximately 500° C.
7. The method of claim 1, wherein the flash annealing is directional and only toward the surface of the layer.
8. The method of claim 1, wherein the broad spectrum energy source comprises a lamp.
9. A method of enhancing grain growth in a copper film, the method comprising:
 - forming the copper film on a silicon substrate; and
 - flash annealing with a broad spectrum energy source at a wavelength of approximately 0.6 μm or less the surface of the copper film to heat the copper film and generate a large temperature gradient from the surface of the copper film to the interface of the copper film and the silicon substrate.
10. The method of claim 9, wherein the copper film is between approximately 10 nm and 1000 μm thick.
11. The method of claim 9, wherein the wavelength is approximately 0.5 μm or less.
12. The method of claim 9, further comprising providing heat to the copper film and silicon substrate.
13. The method of claim 12, wherein the heat is approximately room temperature to approximately 500° C.
14. The method of claim 9, wherein the flash annealing is only to the surface of the copper film.
15. The method of claim 9, wherein the broad spectrum energy source comprises a lamp.