

US007203545B2

(12) **United States Patent**
Schmitt et al.

(10) **Patent No.:** **US 7,203,545 B2**
(45) **Date of Patent:** ***Apr. 10, 2007**

(54) **SYSTEM AND METHOD FOR RECEIVING TELEMETRY DATA FROM AN IMPLANTABLE MEDICAL DEVICE**

(75) Inventors: **Steven Schmitt**, Stillwater, MN (US);
Fred Schleifer, Prior Lake, MN (US);
Joseph E. Bange, Eagan, MN (US)

(73) Assignee: **Cardiac Pacemakers, Inc.**, St. Paul, MN (US)

(*) Notice: Subject to any disclaimer, the term of this patent is extended or adjusted under 35 U.S.C. 154(b) by 576 days.

This patent is subject to a terminal disclaimer.

5,337,756 A	8/1994	Barbier et al.	128/763
5,466,246 A	11/1995	Silvian	607/32
5,562,713 A	10/1996	Silvian	607/32
5,630,836 A	5/1997	Prem et al.	
5,683,432 A	11/1997	Goedeke et al.	607/32
5,741,315 A	4/1998	Lee et al.	607/60
5,843,139 A	12/1998	Goedeke et al.	607/32
5,960,091 A	9/1999	White et al.	
5,999,857 A	12/1999	Weijand et al.	
6,020,783 A	2/2000	Coppola	327/556
6,201,993 B1	3/2001	Kruse et al.	607/30
6,426,983 B1	7/2002	Rakib et al.	
6,556,871 B2	4/2003	Schmitt et al.	

(21) Appl. No.: **10/420,179**

(Continued)

(22) Filed: **Apr. 21, 2003**

OTHER PUBLICATIONS

(65) **Prior Publication Data**
US 2003/0199939 A1 Oct. 23, 2003

Guidant, "Contak TR CHF Model 1241", *System Guide*, Congestive Heart Failure Device,(1999),1-191.

Related U.S. Application Data

(Continued)

(62) Division of application No. 09/754,848, filed on Jan. 4, 2001, now Pat. No. 6,556,871.

Primary Examiner—George R. Evanisko
(74) *Attorney, Agent, or Firm*—Schwegman, Lundberg, Woessner & Kluth, P.A.

(51) **Int. Cl.**
A61N 1/372 (2006.01)

(57) **ABSTRACT**

(52) **U.S. Cl.** **607/32**
(58) **Field of Classification Search** **607/30-32, 607/59, 60; 128/901, 903**
See application file for complete search history.

A system and method for receiving telemetry data from implantable medical devices such as cardiac pacemakers with improved noise immunity is disclosed. Ambient noise levels and signal strength are monitored and used to adaptively adjust the detection sensitivity of the receiver. Filtering of the received signal is performed to remove both broadband and narrowband noise. Removal of narrowband noise is accomplished with notch filters that are dynamically adjusted in accordance with a detected noise spectrum.

(56) **References Cited**

U.S. PATENT DOCUMENTS

4,562,841 A	1/1986	Brockway et al.	
5,058,581 A	10/1991	Silvian	128/419 PG
5,107,833 A	4/1992	Barsness	128/419 PT
5,168,871 A	12/1992	Grevious	128/419 PT
5,226,057 A	7/1993	Boren	

12 Claims, 3 Drawing Sheets

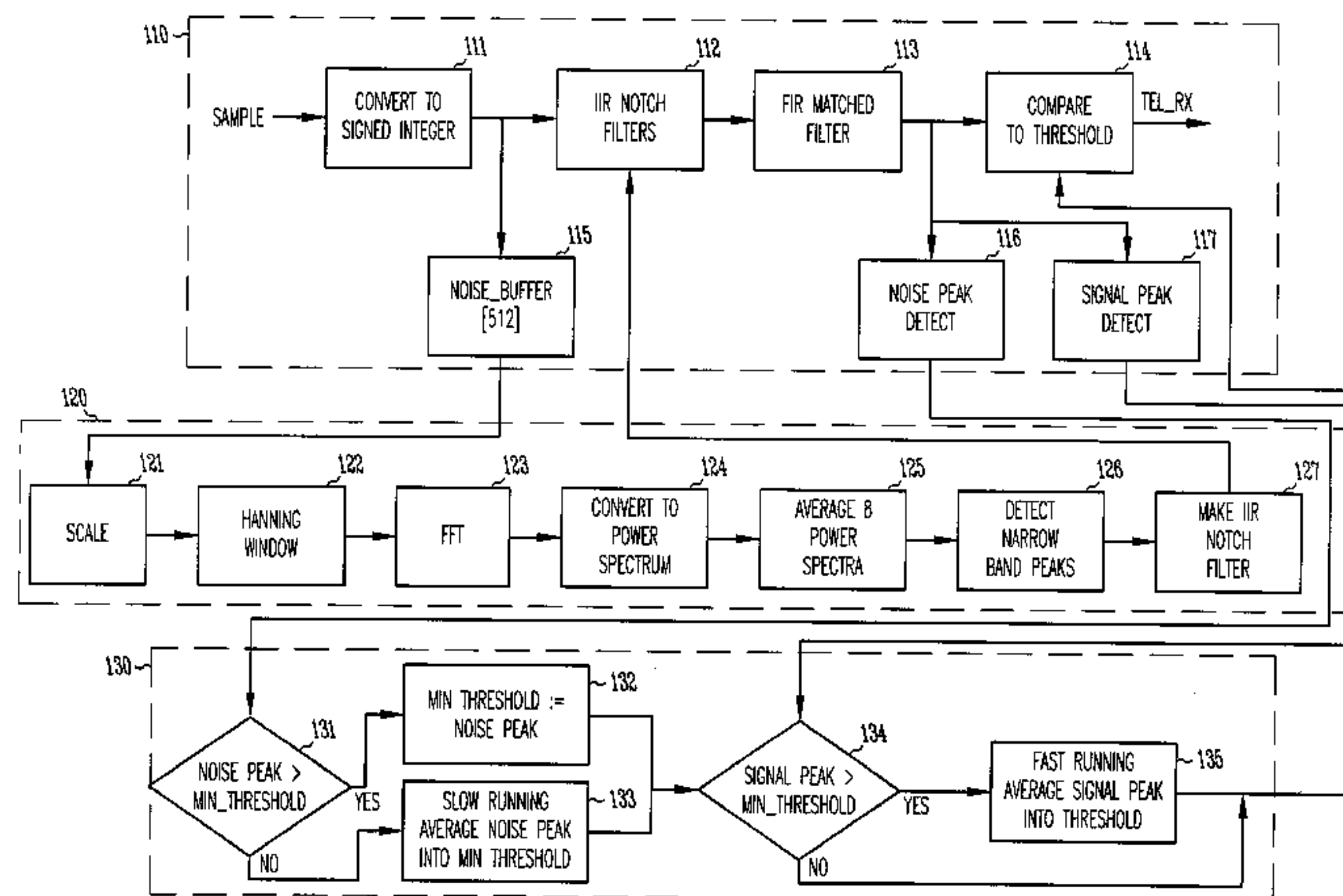

U.S. PATENT DOCUMENTS

6,622,044 B2 * 9/2003 Bange et al. 607/27
7,016,739 B2 * 3/2006 Bange et al. 607/60

OTHER PUBLICATIONS

Medtronic, "Insync III Device Model 8042", *Device Programming Guide*, Insync III Device Model 8042, Vision Programmer Software Model 9981,(2000),1-260.

Medtronic, "Insync III Device Model 8042", *Device Reference Guide*, Insync III Device Model 8042, Vision Programmer Software Model 9981,(2002),1-252.

St. Jude Medical, "Atlas + HF Models V-343, V-341", *User's Manual*, Implantable Cardioverter-Defibrillator,(Sep. 2003),1-30.

St. Jude Medical, "Epic HF Model V-339", *User's Manual*, Implantable Cardioverter-Defibrillator,(Jul. 2002),1-26.

St. Jude Medical, "Model 3510 Programmer with Model 3307 Software", *Reference Manual*, For Atlas, Atlas+, Epic, Epic+, Photon u and Photon Implantable Cardioverter/Defibrillators,(Sep. 2003),1-314.

* cited by examiner

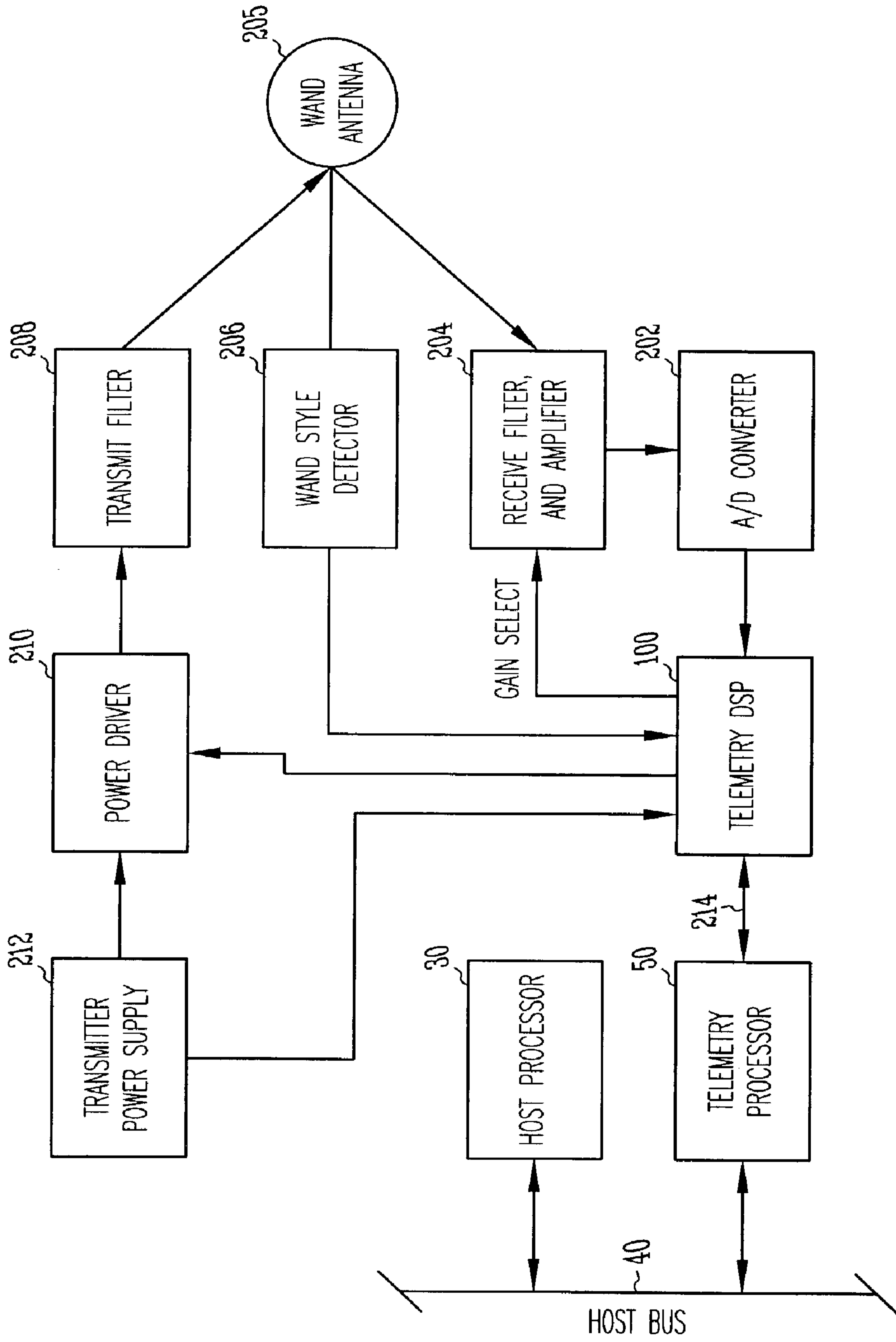

Fig. 1

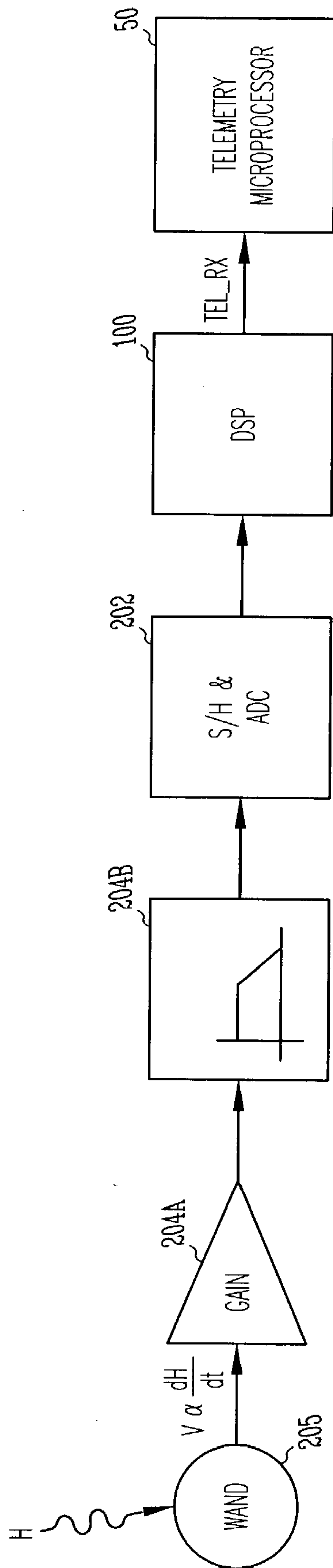

Fig. 2

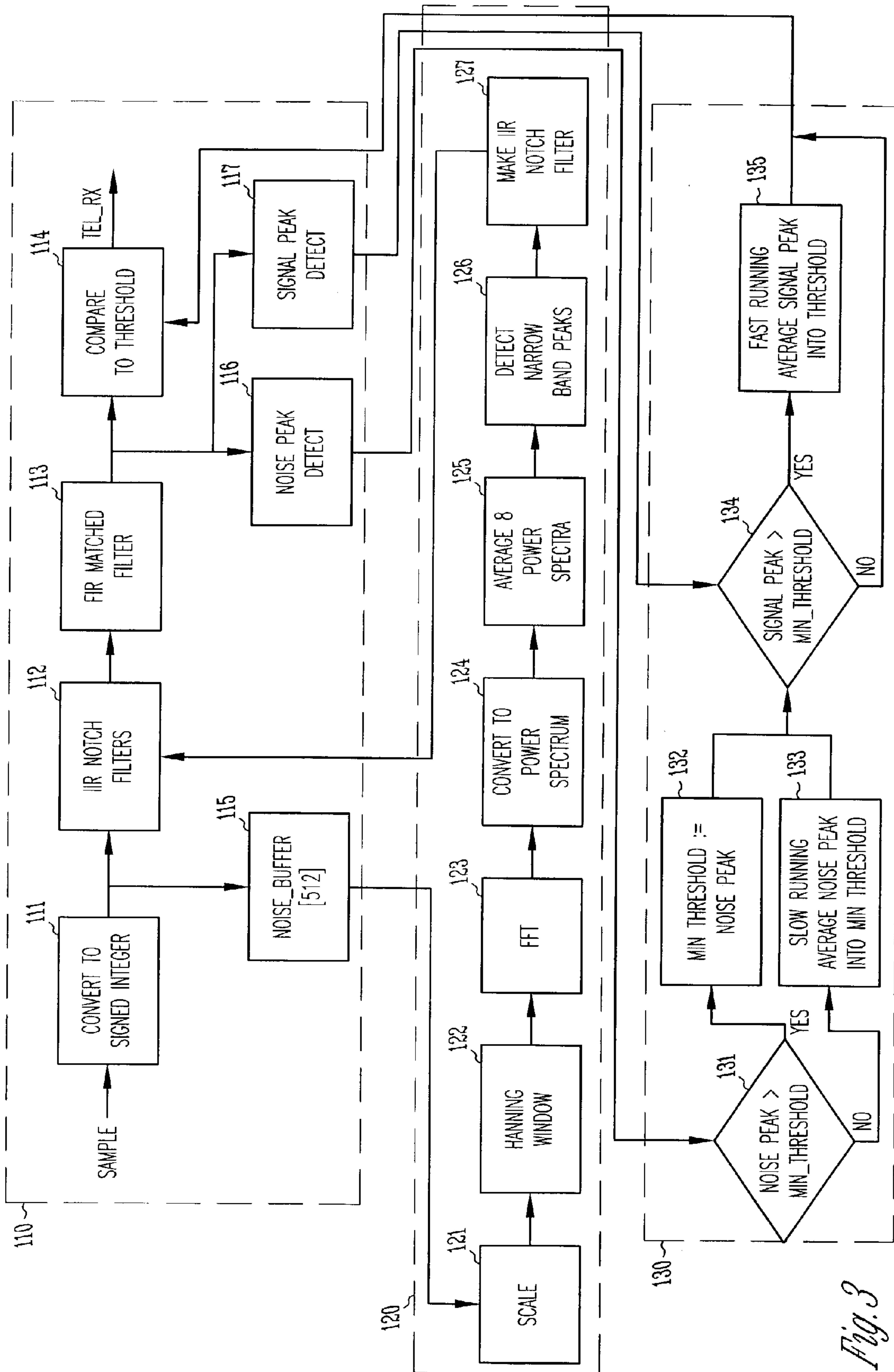

Fig. 3

1

SYSTEM AND METHOD FOR RECEIVING TELEMETRY DATA FROM AN IMPLANTABLE MEDICAL DEVICE

CROSS-REFERENCE TO RELATED APPLICATION(S)

This application is a division of U.S. patent application Ser. No. 09/754,848, filed on Jan. 4, 2001, now issued as U.S. Pat. No. 6,556,871, the specification of which is incorporated herein by reference.

FIELD OF THE INVENTION

This invention pertains to implantable medical devices such as cardiac pacemakers and implantable cardioverter/defibrillators. In particular, the invention relates to a system and method for receiving telemetry data from such devices.

BACKGROUND

Implantable medical devices, including cardiac rhythm management devices such as pacemakers and implantable cardioverter/defibrillators, typically have the capability to communicate data with a device called an external programmer via a radio-frequency telemetry link. One use of such an external programmer is to program the operating parameters of an implanted medical device. For example, the pacing mode and other operating characteristics of a pacemaker are typically modified after implantation in this manner. Modern implantable devices also include the capability for bidirectional communication so that information can be transmitted to the programmer from the implanted device. Among the data which may typically be telemetered from an implantable device are various operating parameters and physiological data, the latter either collected in real-time or stored from previous monitoring operations.

Noise refers to any unwanted signal that interferes with the transmission and processing of data signals in a communications system. Such noise may arise from sources either internal or external to the system. Because of limited energy storage capability, implantable medical devices must necessarily transmit their data with a low signal energy, making the transmissions very susceptible to interference from noise. This means that an external programmer can only be satisfactorily used to receive data in relatively noise-free environments. Because of the widespread nature of electromagnetic noise sources, such a constraint may not only be inconvenient to the patient and clinician, but could also be hazardous in an emergency situation. Both broadband and narrowband noise sources contribute to the problem, with modem CRT monitors being a particularly common source of narrowband noise.

SUMMARY OF THE INVENTION

It is an objective of the present invention to provide a system and method for receiving telemetry data from an implantable medical device with an improved capability for operating in noisy environments. In accordance with the invention, a telemetry data receiving system receives a radio-frequency signal transmitted from an implantable medical device with an antenna suitable for positioning in proximity to the device. In one embodiment, the transmitted signal is a carrier waveform modulated with digitally encoded data in the form of transmit pulses. The received signal is digitized into input signal samples that are input to

2

a matched filter having filter coefficients that correspond to a transmit pulse. A pulse detector compares output values of the matched filter with an adaptive pulse threshold value in order to detect the presence of transmit pulses within the input signal samples. Adaptation is implemented by a threshold adjustment routine which adjusts the pulse threshold value in accordance with measured peak values of both noise and the transmitted signal.

In a particular embodiment, narrowband noise is removed from the input signal samples with a series of notch filters having center notch frequencies generated adaptively so that the notch frequencies match the frequency peaks of a detected noise spectrum. The noise spectrum is detected by first computing a power spectrum of the input signal and then subtracting from it a template spectrum corresponding to an expected input signal without noise. A template spectrum is computed from a representative input signal generated under noise-free conditions so that when it is subtracted from the input signal spectrum, the result approximates the power spectrum of the narrowband noise alone. In order to produce a detected noise spectrum that most closely approximates the true noise spectrum, the template spectrum is scaled by a factor that reduces the total power in the detected noise spectrum to a minimal value. The frequency peaks in the detected noise spectrum are then identified and used to synthesize filters with corresponding notch frequencies to remove the noise from the input signal.

BRIEF DESCRIPTION OF THE DRAWINGS

FIG. 1 is a diagram of a telemetry system for an external programmer.

FIG. 2 is a diagram of the receiver portion of the telemetry system.

FIG. 3 is a diagram of the signal processing functions performed by the receiver.

DETAILED DESCRIPTION OF A SPECIFIC EMBODIMENT

Telemetry systems for implantable medical devices utilize radio-frequency energy to enable bidirectional communication between the implantable device and an external programmer. An exemplary telemetry system for an external programmer and a cardiac pacemaker is described in U.S. Pat. No. 4,562,841, issued to Brockway et al. and assigned to Cardiac Pacemakers, Inc., the disclosure of which is hereby incorporated by reference. A radio-frequency carrier is modulated with digital information, typically by amplitude shift keying where the presence or absence of pulses in the signal constitute binary symbols or bits. The external programmer transmits and receives the radio signal with an antenna incorporated into a wand which can be positioned in proximity to the implanted device. The implantable device generates and receives the radio signal by means of an antenna, such as may be formed by a wire coil wrapped around the periphery of the inside of the device casing. As aforesaid, the limited energy storage capability of typical cardiac rhythm management devices necessitates that the signals transmitted from the implantable device be of low energy, thus decreasing the signal-to-noise ratio of the signal received by the external programmer.

The present invention is a telemetry data receiving system for an external programmer which offers improved performance in the presence of noise, a particular implementation of which is described below. Data generated by the implantable device is transmitted in the form of a carrier signal

modulated with transmit pulses representing the encoded data. In this embodiment, the received signal is digitized into input signal samples, and noise is removed from the samples by two filtering operations implemented in the digital signal processor, one for narrowband noise and the other for broadband noise. A series of infinite impulse response (IIR) notch filters is used to remove narrowband noise from the transmitted signal with the filter coefficients dynamically generated in accordance with a detected narrowband noise spectrum. (Other embodiments may utilize FIR or analog filters to remove the narrowband noise.) Narrowband noise, such as that generated by certain electronic devices, is bandwidth-limited noise having a power spectrum with characteristic frequency peaks. Thus, a series of notch or bandstop filters with notch frequencies that correspond to those characteristic frequency peaks will remove the narrowband noise from an input signal in real time. Because the power spectrum of narrowband noise found in the environment is not constant, however, successful removal of such noise requires that the notch frequencies adapt to a changing noise spectrum. In accordance with the invention, a power spectrum corresponding to noise present within an input signal is detected by subtracting a template spectrum from the power spectrum of the input signal. The detected noise spectrum is then used to synthesize the notch filters that remove the noise from the input signal. By continuously or periodically detecting a noise spectrum from the input signal, the notch filters can be resynthesized with updated notch frequencies in near real-time to adaptively remove noise from the input signal in response to a changing noise spectrum. A finite impulse response (FIR) matched filter then correlates the input signal with a signal corresponding to a transmit pulse in order to remove broadband noise. (In other embodiments, matched filtering can be performed with an IIR or analog filter.) Further noise immunity is provided by dynamically adjusting the threshold at which pulses are detected from the output of the matched filter in accordance with measured noise and signal peaks.

FIG. 1 is a block diagram of the telemetry system of an external programmer. The telemetry processor **50** supervises the operation of the telemetry system, processes the data generated by it, and handles protocol functions such as timing, serial-parallel conversions, and cyclic redundancy code (CRC) checks. The telemetry processor **50** communicates with the main host processor **30** of the programmer over a host bus **40**. The telemetry digital signal processor (DSP) **100** performs most of the basic processing functions for the telemetry system. It controls the transmitter, monitors the ambient noise level, and may perform some protocol functions. As described below, the DSP **100** is also responsible for matched filtering of the input samples, creating optimal notch filters for removing narrowband noise in the local noise environment, and dynamically adjusting the threshold signal level at which pulses are detected. A configuration and status channel **214** between the DSP and telemetry processor allows the telemetry processor to configure the telemetry system for a particular implantable device, monitor the received signal strength, set automatic or fixed transmitter polarities, read the wand status (i.e., presence and type), and update the DSP firmware.

The transmitter portion of the telemetry system is controlled by the DSP and includes a transmitter power supply **212**, a power driver **210**, and a transmit filter **208**. The transmitter power supply provides voltages that are compatible with the telemetry wand antenna and provides adjustability of the transmit power by the DSP. The power driver is controlled by the DSP and generates square waves that

minimize interference with surface ECG and pace detection. The transmitter filter removes high-frequency components of the power driver's waveform that may cause radiative interference with other devices. A wand antenna **205** is used for both transmitting and receiving signals. The wand style detector **206** senses both the presence of a wand and the wand type by measuring the resistance of a wand identification resistor. This allows the telemetry system to adjust the transmitter and receiver as necessary for particular types of wand antennas. The detector also causes the system to disable the transmitter if the wand is disconnected. The analog portion of the receiving circuitry includes a filter/amplifier **204** that amplifies signals received by the wand as necessary and applies the low-pass anti-aliasing filtering to the signal prior to analog-to-digital conversion by A/D converter **202**. The DSP controls the filter/amplifier's overall gain to adjust for the responses of different types of wands.

FIG. 2 is a block diagram of the components making up the receiver portion of the telemetry system. The wand antenna **205** transduces a changing magnetic field intensity to a voltage which is the input signal to the analog receiver circuitry. The filter/amplifier **204** includes gain circuitry **204a** that is distributed throughout the receiver and is controllable by the DSP, and a filter **204b** that provides an anti-aliasing function with its poles distributed throughout the analog receiver circuitry. In an exemplary embodiment, a 100 KHz carrier signal is ASK modulated with a pulse train sub-carrier encoded with digital data, and the transmit pulses occur at a typical rate of 4 KHz with a pulse width between 20 and 100 microseconds, resulting in a bandwidth of the modulated carrier of approximately 10 to 150 KHz. In order to digitally demodulate the carrier waveform, the analog-to-digital converter must then sample the received signal at a rate at least equal to the Nyquist frequency of 300 KHz. In order to provide good correlation peaks in the matched filter used to detect transmit pulses and to simplify the DSP code, the analog-to-digital converter should preferably sample at a somewhat higher rate (e.g., approximately 350–400 KHz). The resolution of the A/D converter should also be at least 10 bits in order to provide dynamic range without an automatic gain control circuit. In an exemplary embodiment, a 150-kHz, seventh-order Butterworth filter provides the anti-aliasing function prior to sampling, and a 10-bit analog-to-digital converter (ADC) **202** with integrated sample and hold generates the input signal samples. A feedback mechanism within the analog receiver regulates a voltage bias to the receiver input which tends to remove any low frequency components from the input signal. The output of the ADC is a synchronous serial data stream which is sent to the DSP, and the DSP controls the sample rate of the ADC.

FIG. 3 is a block diagram of the functions performed by the digital signal processor **100**. When the DSP receives a sample from the ADC, an interrupt is generated. The receiver interrupt handler **110** executed by the DSP processes the samples in the time domain with notch filters **112** and a matched filter **113**, digitizes the presence or absence of transmit pulses via pulse detector **114**, and then sends this digital data signal TEL_RX to the telemetry microprocessor **50**. The receiver interrupt handler also fills a **512** element noise buffer **115** with consecutive raw input samples. When this buffer is filled, the filter generator task **120** processes the buffered data to generate new notch filter coefficients. The receiver interrupt handler then uses these coefficients to adaptively filter out narrowband noise. A noise peak detector **116** and a signal peak detector **117** detect and save peak signal values and peak noise values, respectively. These

5

peak values are periodically processed by the threshold adjustment task 130 in order to adaptively set the threshold that the pulse detector 114 uses to digitize the serial stream.

An integer conversion routine 111 initially subtracts an offset from the input sample to convert the sample from an unsigned integer to a signed integer and remove any bias added by the analog receiver. The sample is then processed through a six biquad IIR filter 112. Each biquad is either a notch filter or a simple pass-through function so that zero to six notch filters may be active at any time. The purpose of the notch filters is to remove narrowband noise from the input signal samples. Since the presence and frequency of this noise depends on the ambient environment, the notch filter coefficients are adaptively generated in response to detected narrow band noise. The filter generator task 120 does this by processing the raw input data in the buffer 115 and periodically updating the IIR filter coefficients.

In order to obtain an optimum frequency response characteristic, the notch filters in this implementation are recursive filters (i.e., infinite impulse response) with adaptively generated filter coefficients so that the notch frequencies match the frequency peaks of a detected noise spectrum. The noise spectrum is detected by first computing a power spectrum of the input signal. The receiver interrupt handler 110 fills a 512 element buffer 115 with consecutive raw input samples. When this buffer is full, this task then scales the buffer values up to limit round-off noise in later calculations at block 121, applies a windowing function such as a Hamming window to the data to limit spectral spreading at block 122, and then discrete Fourier transforms the time domain data into frequency domain data via a Fast Fourier Transform (FFT) algorithm at block 123. The FFT output is then transformed into a power spectrum by taking the norm of the FFT output at block 124. The receiver interrupt handler then fills the buffer again, and the mean of eight consecutive power spectra is taken by block 125. This average power spectrum is then processed by noise spectrum detector 126 in order to detect narrow band noise peaks by subtracting from it a template spectrum corresponding to an expected input signal without noise. A template spectrum is pre-computed from a representative input signal generated under noise-free conditions so that when it is subtracted from the input signal spectrum, the result approximates the power spectrum of the narrowband noise alone. In order to produce a detected noise spectrum that most closely approximates the true noise spectrum, the template spectrum is scaled by a factor that reduces the total power in the detected noise spectrum to a minimal value. The frequency peaks in the detected noise spectrum are then identified and used to synthesize filters with corresponding notch frequencies to remove the noise from the input signal. The notch filters are synthesized with well-known filter synthesis algorithms by filter synthesizer 127.

An exemplary implementation of the filter coefficient updating method just described is as follows. Let P_i be the power spectrum of the input signal and P_e be the template spectrum corresponding to the noise-free signal. The detected noise spectrum P_n is then computed as:

$$P_n = P_i - R * P_e$$

where R is a scaling factor chosen to minimize P_n . As a first approximation, R is set to a ratio of P_i to P_e computed by dividing P_i by P_e for each frequency bin, totaling up these ratios, and taking the average ratio. A successive approximation approach is then used to find the optimal scaling factor. First, values for R are found that produce a positive

6

P_n and a negative P_n referred to as R+ and R-, respectively. Since between these two values is the value of R that minimizes P_n , new values for R are computed as the average of R+ and R-. As each new R value is tried in the above equation, it replaces the previous value of R+ or R- according to whether P_n is made negative or positive, respectively. The procedure is iterated until the optimal value of R is found to result in the noise spectrum P_n . Spectral threshold values for setting the notch filter coefficients are determined by computing the mean and standard deviation of the spectrum P_n . In a preferred embodiment, the spectral thresholds are then set at three standard deviations above the mean. These spectral thresholds then constitute the frequency peaks used to set the notch frequencies of the notch filters 112.

Referring to block 110 of FIG. 3, the output of the notch filter stage is input to the FIR matched filter 113. The coefficients of the FIR filter 113 are designed to correlate the filtered input signal samples with samples that would be expected from a transmit pulse generated by the implantable device. This type of filter is very effective in discriminating transmit pulses from background noise and increases the range of the telemetry system. The FIR coefficients are derived by capturing a strong, noise-free transmission signal from the implantable device immediately after the samples are converted to signed integers in the receiver interrupt handler. The captured data is then manipulated so that the signal samples are reversed in their order, thus flipping them in time, and each sample is amplitude offset so the average of the samples is near zero in order to eliminate any DC component from the coefficients. The samples are then normalized so that they are fractions, with the maximum sample amplitude equal to 1.0. These fractions are then scaled so the results are in the range of -32768 to 32767 and then copied into the appropriate FIR coefficient table. With these FIR filter coefficients, the matched filter 113 performs a convolution between the input signal samples and samples corresponding to a time-reversed version of the transmit pulse expected to be generated by the implantable device, which is equivalent to performing a cross-correlation between the input signal and a transmit pulse. The output of the matched filter 113 is then compared to a threshold value (td_threshold) by the pulse detector 114. The TEL_RX signal is set high if the filtered value is above td_threshold, otherwise TEL_RX is set low.

The FIR filter output noise and signal peak values are calculated by peak detectors 116 and 117 which are then saved for processing by the threshold adjustment task 130. Signal values are discriminated from noise values based on the timing of the sampled data relative to the last transmit pulse. If a sample occurs at a time when the telemetry protocol does not allow a transmit pulse from the implantable device, then the sample is assumed to be noise, otherwise it is assumed to be a signal. These peak values are periodically processed by the threshold adjustment task 130 in order to adaptively set the value of td_threshold that the pulse detector 114 uses to digitize the serial stream.

The threshold adjustment task 130 uses the peak noise and signal values calculated by the receiver interrupt handler to update the value of td_threshold. The threshold is dynamic so that best spurious noise rejection is accomplished in noisy environments and maximum sensitivity is accomplished in noise-free environments. A local variable, min_threshold, is maintained. This variable is used to set a lower limit to the value of td_threshold. It can rapidly increase in value, but can only slowly decrease in value. If the noise peak is greater than min_threshold as determined at step 131, then min_t-

hreshold is assigned the noise peak value at step 132. This is done so that spurious noise which makes its way through the digital filters can be rapidly responded to. Note that Gaussian noise will statistically attain very large values on rare occasions, so min_threshold will track to the Gaussian noise peaks, not the average level. If the noise peak is not greater than min_threshold, then the peak value is averaged into min_threshold using a weighted moving average at step 133. The peak value is lightly weighted, so that the decay rate of min_threshold is relatively slow. This slow averaging is done because min_threshold is designed to guard against spurious noise conditions (i.e., noise absent over a short interval does not necessarily mean the noise has gone away).

The signal peak is then compared to min_threshold at step 134. If it is below min_threshold, then a transmitted signal is assumed to be absent, and td_threshold simply remains at its current value. If the signal peak is above min_threshold, then the signal peak value is averaged into a local store using a weighted moving average at step 135. The value of td_threshold is then set to half the value of this local store. Thus, the value of td_threshold tends to be one half the value of the transmit pulse peak value. The signal peak is weighted relatively heavily, so that td_threshold can react to variations in telemetry range that normally occur as the operator manipulates the wand. Note that if the calculated value of td_threshold is below min_threshold, then td_threshold is clamped to the value of min_threshold. Also, although it is desirable to rapidly change td_threshold in order to react to range variations, it is not desirable for it to change too quickly. Since the matched filtered transmit pulses have a finite slope, the threshold at which a signal is detected will affect the time at which the digitized output changes state. Since the time domain FIR filter output tends to have a shape similar to a Sinc function, rapid variations in td_threshold could detect only the main lobe for some data bits, and leading side lobes for other data bits. Certain synchronization protocols are particularly sensitive to this problem, since they use an alignment bit to establish the data window timing for the subsequent data bits. The threshold should therefore preferably be stable from when the alignment bit is detected to when the last data bit is detected. Thus, the averaging weight of the peak signal is preferably chosen to achieve the best compromise between responsiveness to range variation and threshold stability during receipt of transmitted word.

In the embodiments of the invention described above, the received signal was digitized and processed in the digital domain to derive the transmit pulses. In other embodiments, the received signal could be processed in the analog domain to remove narrowband and narrowband noise, correlate the signal with a transmit pulse by matched filtering, and detect transmit pulses with an adaptive threshold.

Although the invention has been described in conjunction with the foregoing specific embodiment, many alternatives, variations, and modifications will be apparent to those of ordinary skill in the art. Such alternatives, variations, and modifications are intended to fall within the scope of the following appended claims.

What is claimed is:

1. A programmer for a cardiac rhythm management device, the programmer comprising:

- an antenna adapted to receive a signal transmitted from the cardiac rhythm management device, the signal being a carrier waveform modulated with transmit pulses;
- an analog-to-digital converter, coupled to the antenna, adapted to digitize the received signal;

one or more notch filters, coupled to the analog-to-digital converter, adapted to remove narrowband noise from the received signal;

a matched filter coupled to the one or more notch filters, the matched filter adapted to produce an output signal corresponding to a cross-correlation between the received signal and a transmit pulse expected to be generated by the cardiac rhythm management device; and

a pulse detector, coupled to the matched filter, adapted to detect the transmit pulses by comparing the output signal of the matched filter with a threshold value.

2. The programmer of claim 1, wherein the matched filter comprises a finite impulse response (FIR) matched filter with coefficients designed to correlate the received signal with the expected transmit pulse.

3. The programmer of claim 1, further comprising a detector, coupled to the antenna, to sense a type of the antenna.

4. The programmer of claim 1, wherein the one or more notch filters each comprise an infinite impulse response (IIR) notch filter with adaptively generated filter coefficients.

5. The programmer of claim 4, further comprising a filter generator, coupled to the one or more notch filters, adapted to detect a noise spectrum in the digitized received signal and to periodically update coefficients of the one or more notch filters based on the detected noise spectrum.

6. The programmer of claim 5, wherein the filter generator comprises:

circuitry for transforming the digitized received signal into a frequency domain signal via Fast Fourier Transform (FFT); and

circuitry for transforming the frequency domain signal into a power spectrum.

7. The programmer of claim 6, wherein the filter generator further comprises a noise spectrum detector, coupled to the circuitry for transforming the frequency domain signal into a power spectrum, to detect narrowband noise peaks by subtracting from the power spectrum a template spectrum corresponding to an expected received signal without noise.

8. The programmer of claim 1, further comprising:

a noise peak detector to detect peak noise values in the received signal;

a signal peak detector to detect peak signal values in the received signal; and

threshold adjustment circuitry for adjusting the threshold value based on the peak noise values and peak signal values.

9. The programmer of claim 8, wherein the threshold adjustment circuitry is adapted to compute the threshold value as a specified fraction of a weighted moving average of signal peak values that exceed a specified minimum threshold value.

10. The programmer of claim 9, wherein the threshold adjustment circuitry is adapted to adjust the minimum threshold value based on the noise peak values.

11. The programmer of claim 10, wherein the threshold adjustment circuitry is adapted to adjust the minimum threshold value by comparing a current minimum threshold value with a current noise peak value, setting the minimum threshold value equal to the current noise peak value if the current noise peak value is greater than the current minimum threshold value, and setting the minimum threshold value equal to a weighted moving average of the noise peak values if the current noise peak value is not greater than the current minimum threshold value.

9

12. The programmer of claim 11, wherein the threshold adjustment circuitry is adapted to leave the threshold value unchanged if a current signal peak value is below the current minimum threshold value and set the threshold value equal to the specified fraction of the weighted moving average of

10

the signal peak values if the current signal peak value is above the current minimum threshold value.

* * * * *