

US007195339B2

(12) **United States Patent**
Silverbrook

(10) **Patent No.:** **US 7,195,339 B2**
(45) **Date of Patent:** **Mar. 27, 2007**

(54) **INK JET NOZZLE ASSEMBLY WITH A THERMAL BEND ACTUATOR**

(75) Inventor: **Kia Silverbrook**, Balmain (AU)

(73) Assignee: **Silverbrook Research Pty Ltd**, Balmain (AU)

(*) Notice: Subject to any disclaimer, the term of this patent is extended or adjusted under 35 U.S.C. 154(b) by 0 days.

(21) Appl. No.: **11/484,745**

(22) Filed: **Jul. 12, 2006**

(65) **Prior Publication Data**

US 2006/0250449 A1 Nov. 9, 2006

Related U.S. Application Data

(63) Continuation of application No. 11/185,721, filed on Jul. 21, 2005, now Pat. No. 7,083,263, which is a continuation of application No. 10/713,084, filed on Nov. 17, 2003, now Pat. No. 7,066,574, which is a continuation of application No. 10/401,987, filed on Mar. 31, 2003, now Pat. No. 6,663,225, which is a continuation of application No. 09/864,332, filed on May 25, 2001, now Pat. No. 6,540,331, which is a continuation-in-part of application No. 09/112,767, filed on Jul. 10, 1998, now Pat. No. 6,416,167.

(30) **Foreign Application Priority Data**

Jul. 15, 1997 (AU) PO7991
Mar. 25, 1998 (AU) PP2592

(51) **Int. Cl.**
B41J 2/04 (2006.01)
B41J 2/05 (2006.01)

(52) **U.S. Cl.** 347/54; 347/65

(58) **Field of Classification Search** 347/54,
347/56, 65

See application file for complete search history.

(56) **References Cited**

U.S. PATENT DOCUMENTS

4,423,401 A 12/1983 Mueller
(Continued)

FOREIGN PATENT DOCUMENTS

DE 1648322 A 3/1971
(Continued)

OTHER PUBLICATIONS

Ataka, Manabu et al, "Fabrication and Operation of Polyimide Bimorph Actuators for Ciliary Motion System". Journal of Microelectromechanical Systems, US, IEEE Inc. New York, vol. 2, No. 4, Dec. 1, 1993, pp. 146-150, XP000443412, ISSN: 1057-7157.
Noworolski J M et al: "Process for in-plane and out-of-plane single-crystal silicon thermal microactuators" Sensors and Actuators A, Ch. Elsevier Sequoia S.A., Lausanne, vol. 55, No. 1, Jul. 15, 1996, pp. 65-69, XP004077979.

(Continued)

Primary Examiner—An H. Do

(57) **ABSTRACT**

An ink jet nozzle assembly for an inkjet printer includes a wafer substrate defining an ink supply passage. A drive circuitry layer is formed on the wafer substrate. A nozzle is formed on the drive circuitry layer and defines an ink chamber in fluid communication with the ink supply passage, a side aperture in fluid communication with the ink chamber and an ink ejection port in fluid communication with the ink chamber. A support extends from the drive circuitry layer. A thermal bend actuator extends from the support, through the side aperture and terminates in a free end within the ink chamber. The actuator includes a first layer having a first co-efficient of thermal expansion, and a second layer deposited on the first layer which has a second co-efficient of thermal expansion. The first layer is coupled to the drive circuitry layer so that, in use, the drive circuitry layer can actuate bending of the thermal bend actuator so as to move the free end and thereby eject ink from the ink ejection port.

7 Claims, 2 Drawing Sheets

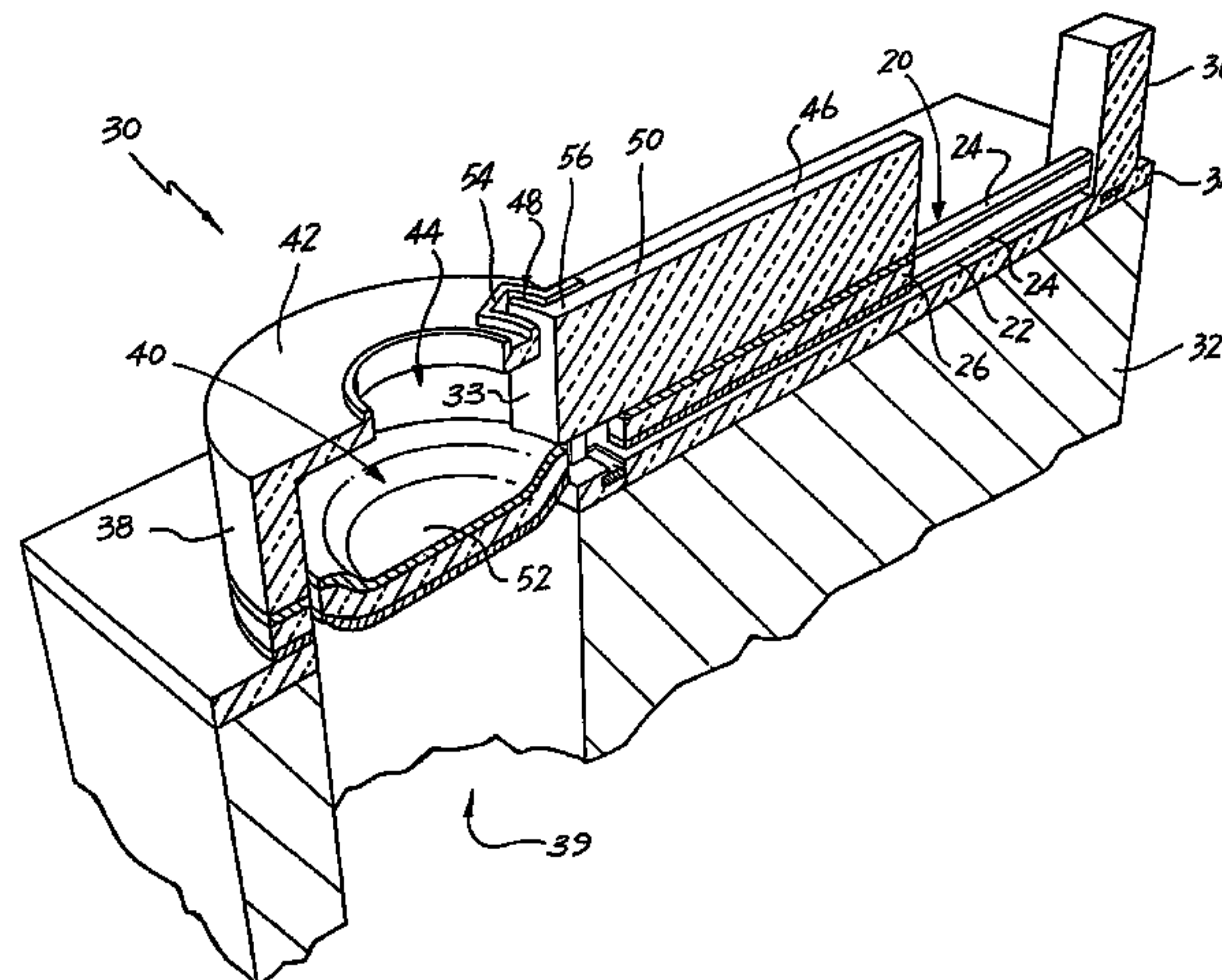

U.S. PATENT DOCUMENTS

4,553,393 A 11/1985 Ruoff
 4,672,398 A 6/1987 Kuwabara et al.
 4,737,802 A 4/1988 Mielke
 4,864,824 A 9/1989 Gabriel et al.
 5,029,805 A 7/1991 Albarda et al.
 5,258,774 A 11/1993 Rogers
 5,666,141 A 9/1997 Matoba et al.
 5,719,604 A 2/1998 Inui et al.
 5,812,159 A 9/1998 Anagnostopoulos et al.
 5,883,650 A 3/1999 Figueredo et al.
 6,598,960 B1 7/2003 Cabal et al.
 6,832,828 B2 12/2004 Silverbrook

FOREIGN PATENT DOCUMENTS

DE 2905063 8/1980
 DE 3245283 A 6/1984
 DE 3430155 A 2/1986
 DE 3716996 A 12/1988
 DE 3934280 A 4/1990
 DE 4328433 A 3/1995
 DE 19516997 A 11/1995
 DE 19517969 A 11/1995
 DE 19532913 A 3/1996
 DE 19623620 A1 12/1996
 DE 19639717 A 4/1997
 EP 0092229 A 10/1983
 EP 0398031 A 11/1990
 EP 0427291 A 5/1991
 EP 0431338 A 6/1991
 EP 0478956 4/1992
 EP 0506232 A 9/1992
 EP 0510648 A 10/1992
 EP 0627314 A 12/1994
 EP 0634273 1/1995
 EP 0713774 A2 5/1996
 EP 0737580 A 10/1996
 EP 0750993 A 1/1997
 EP 0882590 A 12/1998
 FR 2231076 12/1974
 GB 792145 A 3/1958
 GB 1428239 A 3/1976

GB 2262152 A 6/1993
 JP 58112747 A 7/1983
 JP 58116165 A 7/1983
 JP 61025849 A 2/1986
 JP 61268453 A 11/1986
 JP 01-105746 A 4/1989
 JP 01-115639 A 5/1989
 JP 01-128839 A 5/1989
 JP 01-257058 A 10/1989
 JP 01-306254 A 12/1989
 JP 02-050841 A 2/1990
 JP 02-092643 A 4/1990
 JP 02-108544 A 4/1990
 JP 292643 A 4/1990
 JP 2108544 A 4/1990
 JP 02-158348 A 6/1990
 JP 02-162049 A 6/1990
 JP 02-265752 A 10/1990
 JP 2265752 A 10/1990
 JP 03-065348 A 3/1991
 JP 03-112662 A 5/1991
 JP 03-180350 A 8/1991
 JP 04-001051 A 1/1992
 JP 04-118241 A 4/1992
 JP 04-126255 A 4/1992
 JP 04-141429 A 5/1992
 JP 04-353458 A 12/1992
 JP 04-368851 A 12/1992
 JP 4353458 A 12/1992
 JP 05-284765 A 10/1993
 JP 05-318724 A 12/1993
 JP 06-091865 A 4/1994
 JP 06-091866 A 4/1994
 JP 07-314665 A 12/1995
 WO WO 94/18010 A 8/1994
 WO WO 97/12689 A 4/1997

OTHER PUBLICATIONS

Yamagata, Yutaka et al, "A Micro Mobile Mechanism Using Thermal Expansion and its Theoretical Analysis". Proceeding of the workshop on micro electro mechanical systems (MEMS), US, New York, IEEE, vol. Workshop 7, Jan. 25, 1994, pp. 142-147, XP000528408, ISBN: 0-7803-1834-X.

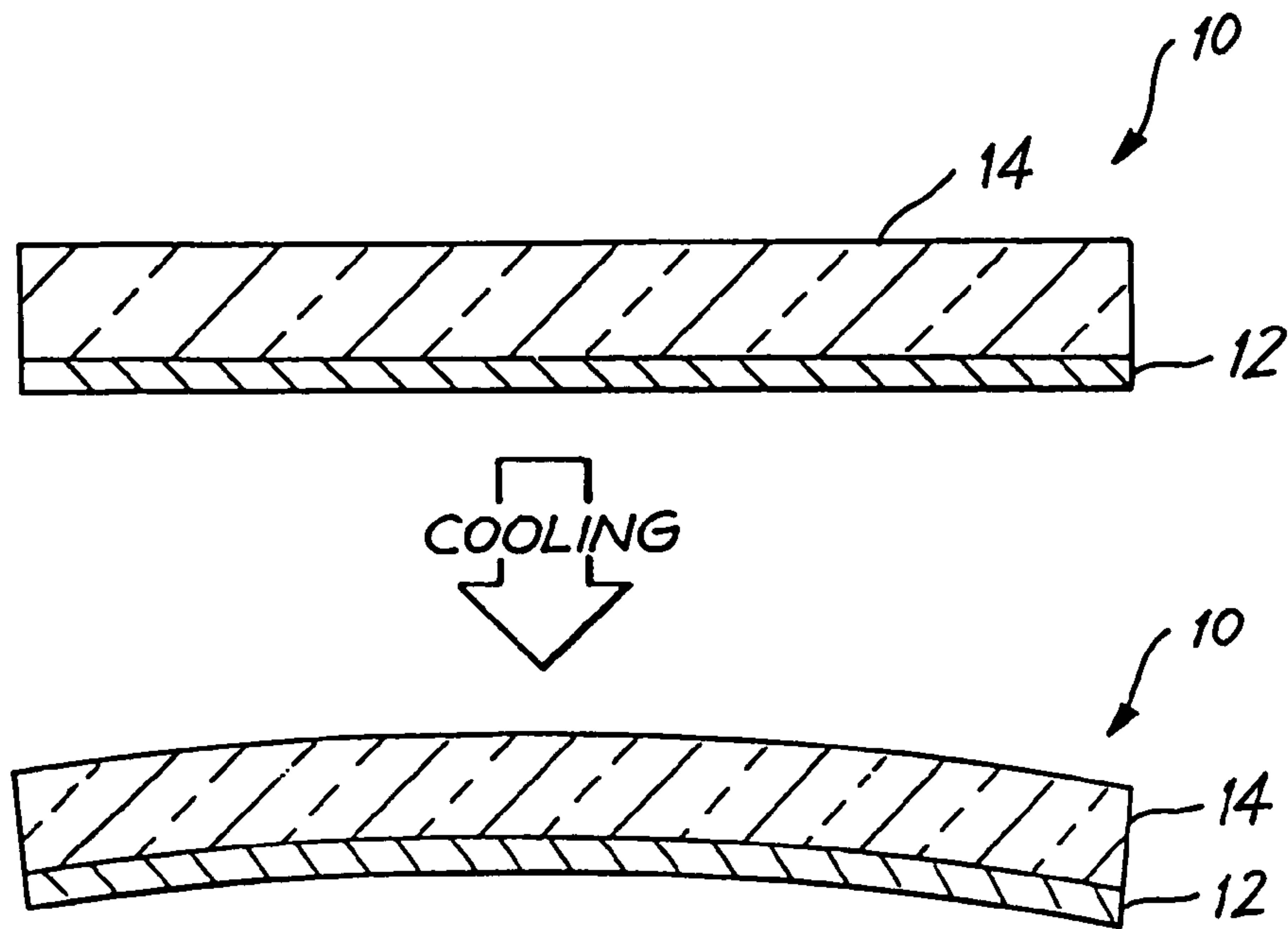

FIG. 1

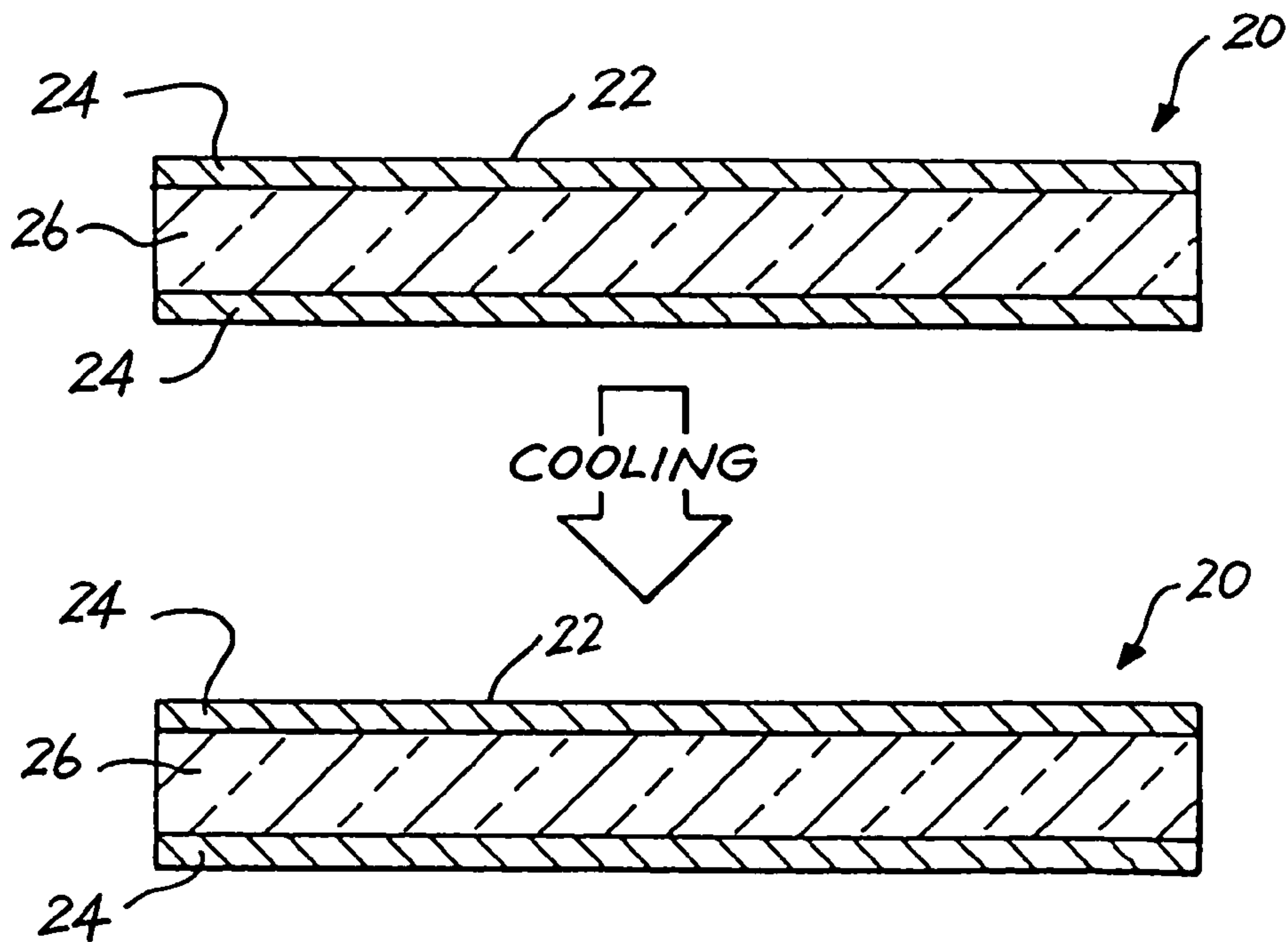

FIG. 2

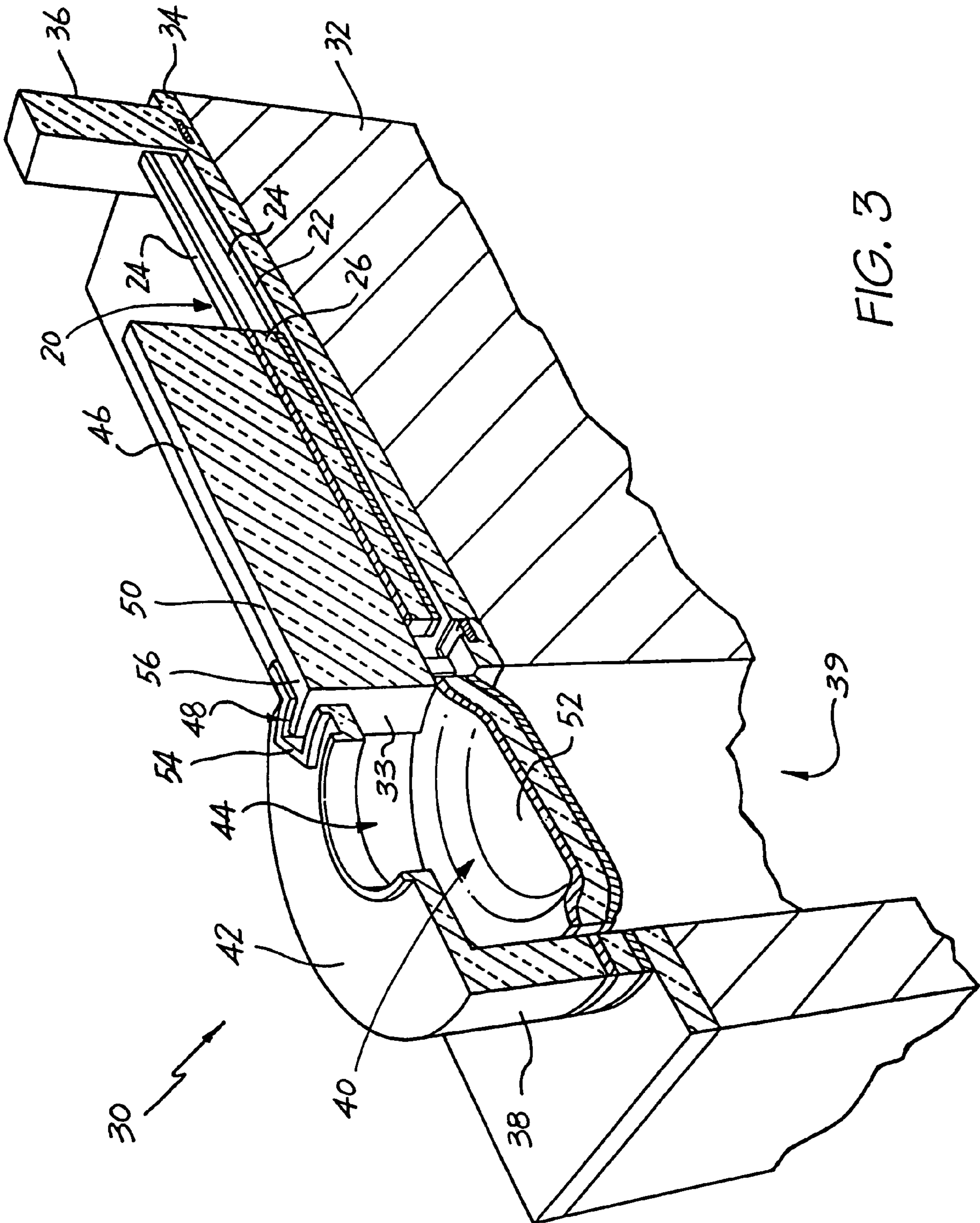

FIG. 3

INK JET NOZZLE ASSEMBLY WITH A THERMAL BEND ACTUATOR

CROSS REFERENCES TO RELATED APPLICATIONS

The present application is a Continuation of U.S. application Ser. No. 11/185,721 filed on Jul. 21, 2005, now issued as U.S. Pat. No. 7,083,263, which is a Continuation of U.S. application Ser. No. 10/713,084 filed on Nov. 17, 2003, now issued as U.S. Pat. No. 7,066,574, which is a Continuation of U.S. application Ser. No. 10/401,987 filed on Mar. 31, 2003, now issued as U.S. Pat. No. 6,663,225, which is a Continuation of U.S. application Ser. No. 09/864,332 filed on May 25, 2001, now issued as U.S. Pat. No. 6,540,331, which is a Continuation-in-part of U.S. application Ser. No. 09/112,767 filed on Jul. 10, 1998, now issued as U.S. Pat. No. 6,416,167, the entire contents of which are herein incorporated by reference.

U.S. application Ser. No. 09/864,332 filed on May 25, 2001, now granted U.S. Pat. No. 6,540,331, 09/112,767 filed on Jul. 10, 1998, now granted U.S. Pat. No. 6,416,167 and 09/112,768 filed on July 10, 1998, now granted U.S. Pat. No. 6,243,113 are hereby incorporated by reference.

FIELD OF THE INVENTION

This invention relates to a micro-electromechanical device having actuator guide formations.

BACKGROUND OF THE INVENTION

The applicant has invented a page width printhead which is capable of generating text and images of a resolution as high as 1600 dpi.

The printheads are manufactured in accordance with a technique that is based on integrated circuit fabrication. An example of such a technique is that which is presently used for the fabrication of micro-electromechanical systems.

These fabrication techniques allow the printhead to incorporate up to 84000 nozzle arrangements. The nozzle arrangements are electromechanically operated to achieve the ejection of ink.

In a number of the Applicant's inventions, the nozzle arrangements incorporate thermally actuated devices which are displaceable within nozzle chambers to eject the ink from the nozzle chambers. Many of the thermal actuators use a combination of materials and a bending action which results from an uneven expansion of the materials. The thermal actuators are manufactured by depositing consecutive layers of material having different coefficients of thermal expansion.

The present invention was conceived to address certain problems associated with such actuators. A significant problem with such actuators is that the different materials can result in bending and bending stresses being set up in the thermal actuator when the thermal actuator is inoperative and exposed to transient conditions. As is known in the field of integrated circuit fabrication, the deposition of material results in a heating of both the material being deposited and the material on which the deposition takes place. The fact that the materials have different thermal expansion characteristics can result in the bending of the laminated structure upon cooling. This is also the case where the materials have different elasticity characteristics. Those skilled in the field of micro electromechanical systems fabrication will appreciate that this is highly undesirable.

SUMMARY OF THE INVENTION

According to a first aspect of the invention, there is provided a micro-electromechanical device which comprises a substrate containing drive circuitry; and

an elongate actuator that is fast with the substrate at a fixed end, the elongate actuator having a laminated structure of at least one inner layer and a pair of opposed, outer layers, the outer layers having substantially the same thermal expansion and elasticity characteristics, with one of the outer layers defining an electrical heating circuit that is in electrical contact with the drive circuitry to be heated and to expand on receipt of an electrical signal from the drive circuitry and to cool and contract on termination of the signal, thereby to generate reciprocal movement of the actuator.

The actuator may have a single inner layer.

The outer layers may have a higher coefficient of thermal expansion than the inner layer.

According to a second aspect of the invention, there is provided a micro-electromechanical device which comprises

a substrate containing drive circuitry; and

a plurality of elongate actuators, each actuator being fast with the substrate at a fixed end, each elongate actuator having a laminated structure of at least three layers in the form of a pair of opposed, outer layers and at least one inner layer, the outer layers having substantially the same thermal expansion and elasticity characteristics, with one of the outer layers defining an electrical heating circuit that is in electrical contact with the drive circuitry to be heated and to expand on receipt of an electrical signal from the drive circuitry and to cool and contract on termination of the signal, thereby to generate reciprocal movement of the actuator.

According to a third aspect of the invention, there is provided a fluid ejecting device which comprises

a substrate containing drive circuitry,

nozzle chamber walls and a roof wall positioned on the substrate to define a nozzle chamber in which fluid is received and a fluid ejection port from which the fluid is ejected, in use;

a fluid ejecting mechanism that is operatively arranged with respect to the nozzle chamber to act on the fluid in the nozzle chamber to eject fluid from the fluid ejection port;

a thermal bend actuator that is connected to the drive circuitry to receive an electrical signal from the drive circuitry and to provide actuation of the fluid ejecting mechanism, wherein

the thermal bend actuator has a laminated structure of at least three layers in the form of a pair of opposed, outer layers and at least one inner layer, the outer layers having substantially the same thermal expansion and elasticity characteristics.

The thermal bend actuator may have a single inner layer.

The outer layers of the thermal bend actuator may each be conductive.

At least one of the outer layers of the thermal bend actuator may be connected to the drive circuitry so that said at least one of the outer layers can be heated.

The outer layers may have a higher coefficient of thermal expansion than the inner layer.

BRIEF DESCRIPTION OF THE DRAWINGS

In the drawings,

FIG. 1 shows two conditions of a thermal bend actuator of a fluid ejection device, not in accordance with the invention, and indicating the problem associated with such thermal bend actuators;

FIG. 2 shows a schematic view of a thermal bend actuator of a fluid ejection device, in accordance with the invention, and, in particular, the advantage associated with such a thermal bend actuator; and

FIG. 3 shows a fluid ejection device in accordance with the invention.

DETAILED DESCRIPTION OF THE INVENTION

In FIG. 1, reference numeral 10 generally indicates an actuating mechanism in the form of a bi-layer thermal bend actuator.

As set out above, the device in which the thermal bend actuator 10 is to be incorporated is formed as part of an integrated circuit fabrication process. It follows that the thermal actuator 10 is manufactured in a deposition and etching process. Thus, once a first layer 12 has been deposited and prepared, a second layer 14 is deposited on the first layer 12. In order to operate correctly, one of the layers, in this case the first layer 14 is of a material having a higher coefficient of thermal expansion than the material of the second layer 12.

As is well known in the field of integrated circuit fabrication, deposition of material occurs at a temperature which is, of necessity, significantly higher than ambient temperature. This results in a heating of the first layer 12 and the deposited second layer 14.

Also, in order to operate, the layers 12, 14 are of materials which have different coefficients of thermal expansion. It follows that, upon cooling after deposition, thermal stresses are set up between the layers 12, 14 which can cause bending of the actuator 10. This is extremely undesirable, particularly in light of the fact that the actuators are manufactured on a micro-electromechanical scale.

In FIG. 2, reference numeral 20 generally indicates an actuator mechanism of a fluid ejection device, in accordance with the invention.

The actuator mechanism 20 includes a thermal bend actuator 22 which has three layers in the form of a pair of opposed outer layers 24 and an inner layer 26.

The outer layers 24 are of substantially the same material and are of substantially the same dimensions. Further, the outer layers 24 are each conductive.

The outer layers 24 are of a material having a coefficient of thermal expansion which is such that, upon heating of any one of the layers 24, the actuator 22 bends to a degree sufficient to perform work. In particular, the outer layers 24 can be of any material having a suitable Young's modulus and coefficient of thermal expansion. Possible materials are titanium nitride and a copper nickel alloy.

The inner layer 26 can be any suitable insulating material such as glass (amorphous silicon dioxide) or even air.

It will be appreciated that the thermal bend actuator 22 will find application in any micro electromechanical system in which a prime mover is required. Thus, at least one of the outer layers 24 is connectable to drive circuitry of such a micro electromechanical device.

In FIG. 3, reference numeral 30 generally indicates a fluid ejection device in accordance with the invention. In this

embodiment, the fluid ejection device is in the form of a nozzle arrangement of an ink jet printhead, which includes the actuating mechanism 20.

It is to be appreciated that reference to the nozzle arrangement 30 is for illustrative purposes and should not be construed as limiting the invention to this particular embodiment.

The nozzle arrangement 30 is formed on a wafer substrate 32 in a successive deposition and etching process which forms part of an integrated circuit fabrication technique conventionally used in the manufacture of micro electromechanical systems.

In this particular example, the nozzle arrangement 30 is formed on a drive circuitry layer 34 which, itself, is formed on the wafer substrate 32.

A support post 36 extends from the drive circuitry layer 34. The thermal bend actuator 22 is mounted, cantilever-fashion, on the support post 36. One of the outer layers 24 is in electrical contact with the drive circuitry layer 34 so that movement of the bend actuator 22 can be achieved with a control system (not shown) connected to the drive circuitry layer 34.

A cylindrical wall 38 is formed on the drive circuitry layer 34 to define a nozzle chamber 40. A roof wall 42 is arranged on the cylindrical wall 38 and defines an ink ejection port 44 from which ink is ejected out of the nozzle chamber 40. An ink ejection member 46 is mounted on the thermal bend actuator 22 and extends through a slot 48 defined in the cylindrical wall 38. The ink ejection member 46 includes an arm 50 and a paddle 52 mounted on the arm 50 and being shaped to correspond generally with a cross-sectional dimension of the nozzle chamber 40.

The slot 48 in the cylindrical wall 38 is shaped to define a guide formation 54 in the cylindrical wall 38. An end of the arm 50 on which the paddle 52 is mounted is shaped to correspond with the guide formation 54. In particular, the guide formation 54 and the end 56 of the arm 50 are shaped so that, on bending of the bend actuator 22, movement of the end 56 and hence the paddle 52 is retained along a linear path.

The nozzle arrangement 30 is one of a plurality of nozzle arrangements formed on the wafer substrate 32 to define the ink jet printhead of the invention. It is simply for reasons of clarity and ease of description that a single nozzle arrangement is shown in the accompanying drawings.

It will be appreciated that, due to the fact that each nozzle arrangement is a micro-electromechanical device and that up to 84000 such nozzle arrangements may be required for a single printhead, accuracy and consistency of manufacture of each nozzle arrangement is extremely important. It would therefore be highly disadvantageous if, upon cooling after deposition, the thermal bend actuator 22 became bent or warped. This would result in an uneven positioning of the paddles 52 within the nozzle chambers 40.

Applicant submits that the fact that the two opposed outer layers 24 have the same thermal expansion and elasticity characteristics results in stability of the bend actuator 22 upon cooling after deposition. In this manner, consistently straight bend actuators 22 can be achieved.

A further advantage that has been identified by the Applicant is that, in general operation, the substantially identical outer layers 24 of the thermal actuator 22 provide a high level of thermal stability. This allows the thermal actuator 22 to be operated repeatedly in spite of the fact that all the heat from previous activations has not yet dissipated.

5

The invention claimed is:

1. An ink jet nozzle assembly for an inkjet printer, the nozzle assembly comprising:

a wafer substrate defining an ink supply passage;
 a drive circuitry layer formed on the wafer substrate;
 a nozzle formed on the drive circuitry layer, and defining an ink chamber in fluid communication with the ink supply passage, a side aperture in fluid communication with the ink chamber and an ink ejection port in fluid communication with the ink chamber;
 a support extending from the drive circuitry layer; and
 an elongate, cantilevered thermal bend actuator extending from a fixed end of the cantilever at the support, through the side aperture and terminating in a free end of the cantilever within the ink chamber, the actuator comprising a first layer having a first co-efficient of thermal expansion, and a second layer deposited on the first layer which has a second co-efficient of thermal expansion different than said first co-efficient of thermal expansion, the first layer being coupled to the drive circuitry layer so that, in use, the drive circuitry layer can actuate bending of the thermal bend actuator so as to move the free end and thereby eject ink from the ink ejection port.

6

2. An ink jet nozzle assembly as claimed in claim 1, wherein the thermal bend actuator comprises a third layer deposited on the second layer so that the second layer is located between the first and third layers, the third layer also having the first co-efficient of thermal expansion.

3. An ink jet nozzle assembly as claimed in claim 2, wherein the first and third layers comprise titanium nitride or copper nickel alloy material.

4. An ink jet nozzle assembly as claimed in claim 1, wherein the second layer comprises one of glass, amorphous silicon dioxide and any other like thermal insulating material.

5. An ink jet nozzle assembly as claimed in claim 1, wherein the free end is an enlarged paddle.

6. An ink jet nozzle assembly as claimed in claim 5, wherein the paddle defines a raised lip extending along its periphery.

7. An ink jet nozzle assembly as claimed in claim 1, wherein the nozzle comprises a cylindrical wall that defines the side aperture and a cover that defines the ink ejection port.

* * * * *