



US00714772B2

(12) **United States Patent**  
**Fritze**

(10) **Patent No.:** **US 7,147,772 B2**  
(45) **Date of Patent:** **Dec. 12, 2006**

(54) **LOW SPILLAGE REPLACEABLE WATER FILTER ASSEMBLY**

(75) Inventor: **Karl Fritze**, Denmark Township, MN (US)

(73) Assignee: **3M Innovative Properties Company**, St. Paul, MN (US)

(\*) Notice: Subject to any disclaimer, the term of this patent is extended or adjusted under 35 U.S.C. 154(b) by 171 days.

(21) Appl. No.: **10/406,637**

(22) Filed: **Apr. 2, 2003**

(65) **Prior Publication Data**

US 2003/0217959 A1 Nov. 27, 2003

**Related U.S. Application Data**

(62) Division of application No. 09/918,316, filed on Jul. 30, 2001, now Pat. No. 6,632,355.

(51) **Int. Cl.**

**B01D 27/08** (2006.01)

**B01D 27/10** (2006.01)

**B01D 35/30** (2006.01)

(52) **U.S. Cl.** ..... **210/232**; 210/248; 210/249; 210/443; 210/444; 210/450

(58) **Field of Classification Search** ..... 210/232, 210/234, 235, 249, 248, 443, 444, 450  
See application file for complete search history.

(56) **References Cited**

**U.S. PATENT DOCUMENTS**

- 2,208,754 A 7/1940 Eggert et al.
- 2,858,026 A 10/1958 Lorimer
- 3,002,870 A 10/1961 Belgarde et al.
- 3,598,243 A \* 8/1971 Gutkowski ..... 210/340
- 3,727,764 A 4/1973 Ogden
- 3,746,171 A 7/1973 Thomsen
- 3,901,262 A \* 8/1975 Gutkowski ..... 137/101.11

- 4,515,692 A 5/1985 Chandler et al.
- D290,386 S 6/1987 Padilla
- D291,479 S 8/1987 Padilla et al.
- 4,725,323 A 2/1988 Ostreicher et al.
- 4,731,184 A 3/1988 Ostreicher et al.
- 4,735,716 A 4/1988 Petrucci et al.
- D296,463 S 6/1988 Padilla
- 4,769,052 A 9/1988 Kowalski
- 4,806,240 A 2/1989 Giordano et al.
- 4,865,738 A 9/1989 Black, Jr. et al.
- 4,877,521 A 10/1989 Petrucci et al.
- D306,754 S 3/1990 Petrucci et al.
- D306,755 S 3/1990 Petrucci et al.
- 4,915,831 A 4/1990 Taylor
- 4,923,601 A 5/1990 Drori
- 4,942,630 A 7/1990 Kantor et al.
- 4,948,505 A 8/1990 Petrucci et al.

(Continued)

**FOREIGN PATENT DOCUMENTS**

DE 2458784 6/1976

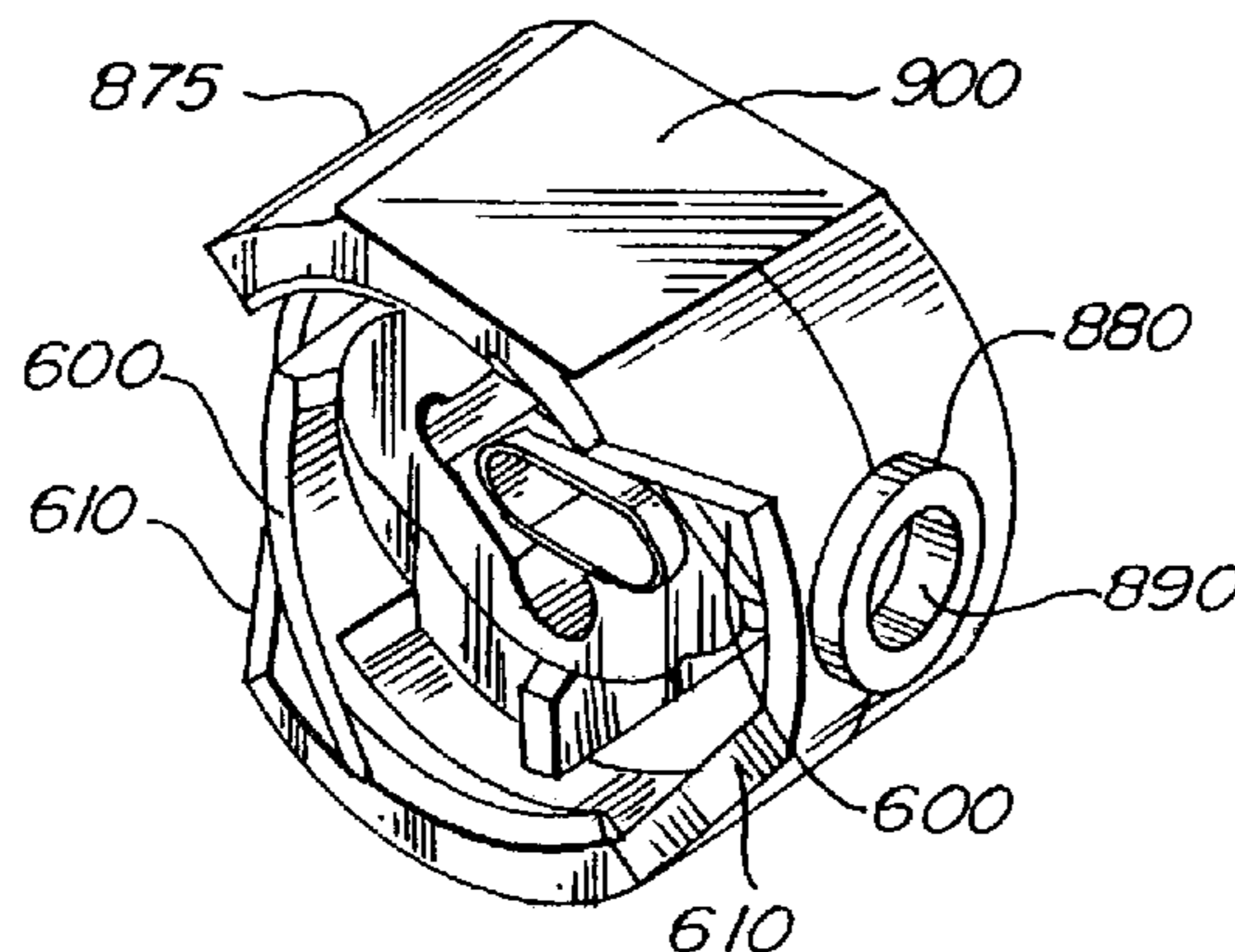
(Continued)

*Primary Examiner*—Thomas M. Lithgow

(57) **ABSTRACT**

A filter assembly includes a water filter assembly having a filter element sealingly disposed in a cartridge, and having an inlet and an outlet, the water filter assembly being substantially dripless when charged with water and disposed substantially horizontally. A manifold assembly is fluidly couplable at an inlet to a source of water to be filtered and having a filtered water outlet and having mating members for removably mating to the water filter assembly and having a mounting means attached to said manifold providing rotational travel to the water filter assembly for installation, removal and replacement of the water filter assembly. A cartridge and a water distribution manifold assembly are further included.

**8 Claims, 8 Drawing Sheets**



U.S. PATENT DOCUMENTS

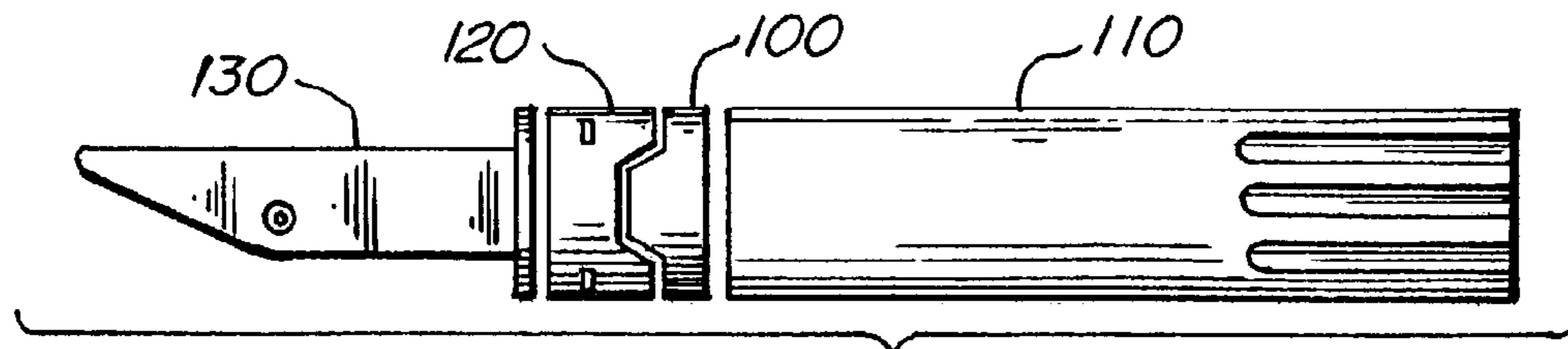
D313,832 S 1/1991 Petrucci et al.  
 D314,809 S 2/1991 Petrucci et al.  
 D315,013 S 2/1991 Petrucci et al.  
 D317,040 S 5/1991 Petrucci et al.  
 5,013,434 A 5/1991 Furrow  
 5,015,316 A 5/1991 Ostreicher et al.  
 5,022,986 A 6/1991 Lang  
 5,028,327 A 7/1991 Ostreicher et al.  
 D320,256 S 9/1991 Giordano et al.  
 D321,394 S 11/1991 Petrucci et al.  
 D322,836 S 12/1991 Petrucci et al.  
 5,069,786 A 12/1991 Pulek  
 5,116,502 A 5/1992 Ferguson  
 5,126,043 A 6/1992 Giordano et al.  
 5,126,044 A 6/1992 Magnusson et al.  
 5,151,180 A 9/1992 Giordano et al.  
 5,167,814 A 12/1992 Pulek  
 5,269,919 A 12/1993 Von Medlin  
 5,277,805 A 1/1994 Ferguson  
 5,304,300 A 4/1994 Parsons  
 5,328,609 A 7/1994 Magnusson et al.  
 5,336,406 A 8/1994 Stanford et al.  
 5,354,464 A 10/1994 Slovak et al.  
 5,397,462 A 3/1995 Higashijima et al.  
 5,399,264 A 3/1995 Pulek et al.  
 5,482,624 A 1/1996 Swiatek et al.  
 5,486,288 A 1/1996 Stanford et al.  
 5,548,893 A 8/1996 Koelfgen

5,562,824 A 10/1996 Magnuson  
 5,591,332 A 1/1997 Reid et al.  
 5,607,584 A 3/1997 Swiatek et al.  
 5,698,093 A \* 12/1997 Pyle et al. .... 210/136  
 5,705,067 A 1/1998 Sumi et al.  
 5,753,107 A 5/1998 Magnusson et al.  
 5,779,903 A 7/1998 Smith et al.  
 5,826,854 A 10/1998 Janvrin et al.  
 5,891,333 A 4/1999 Ferguson  
 5,914,037 A 6/1999 Yen  
 5,919,360 A 7/1999 Contaxis, III et al.  
 5,919,362 A 7/1999 Barnes et al.  
 D413,961 S 9/1999 Bassett  
 5,965,019 A 10/1999 Olsen et al.  
 6,139,741 A 10/2000 McGibbon  
 6,325,929 B1 12/2001 Bassett  
 6,632,355 B1 \* 10/2003 Fritze ..... 210/232  
 6,740,235 B1 \* 5/2004 Gill ..... 210/238  
 6,800,199 B1 \* 10/2004 Rhee ..... 210/232  
 2003/0024259 A1 2/2003 Jenkins et al.

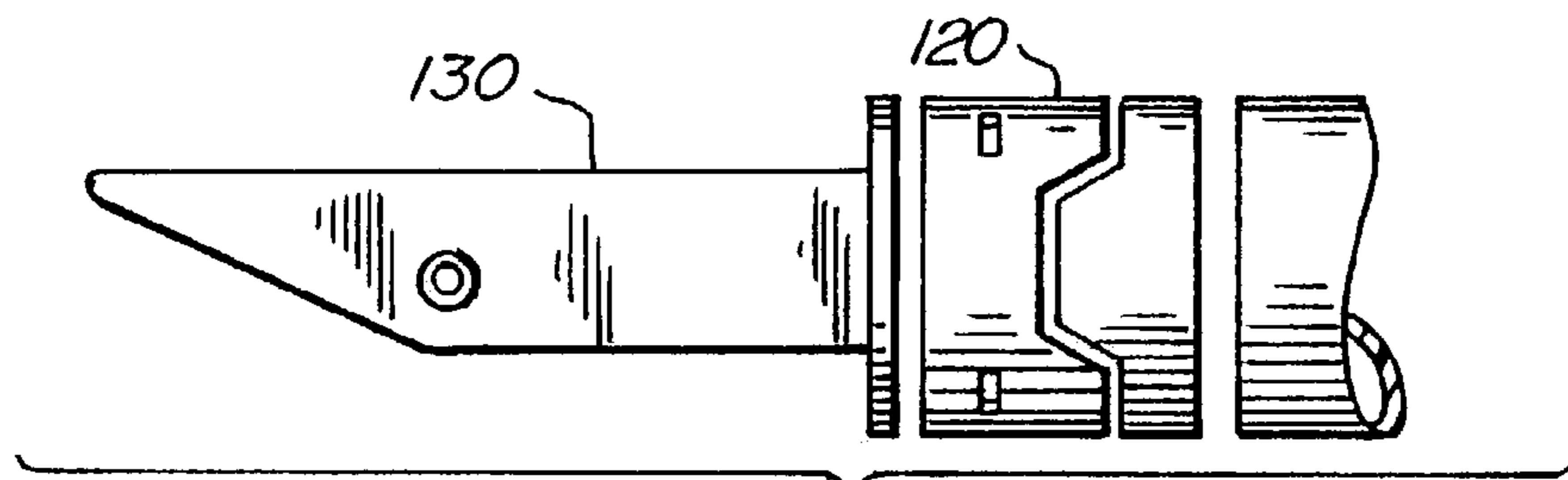
FOREIGN PATENT DOCUMENTS

DE 2719875 11/1978  
 EP 269054 \* 6/1988  
 GB 1566502 4/1980  
 KR 2000-037348 \* 7/2000  
 WO 9941203 \* 8/1999

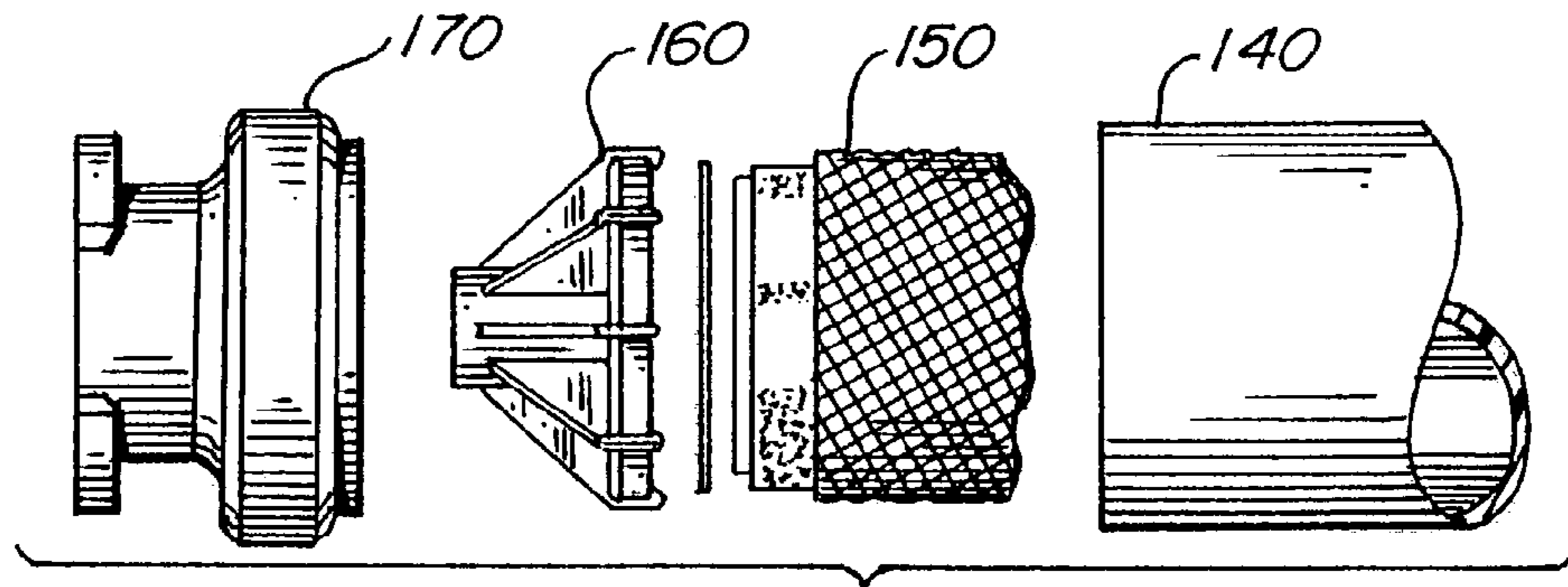
\* cited by examiner



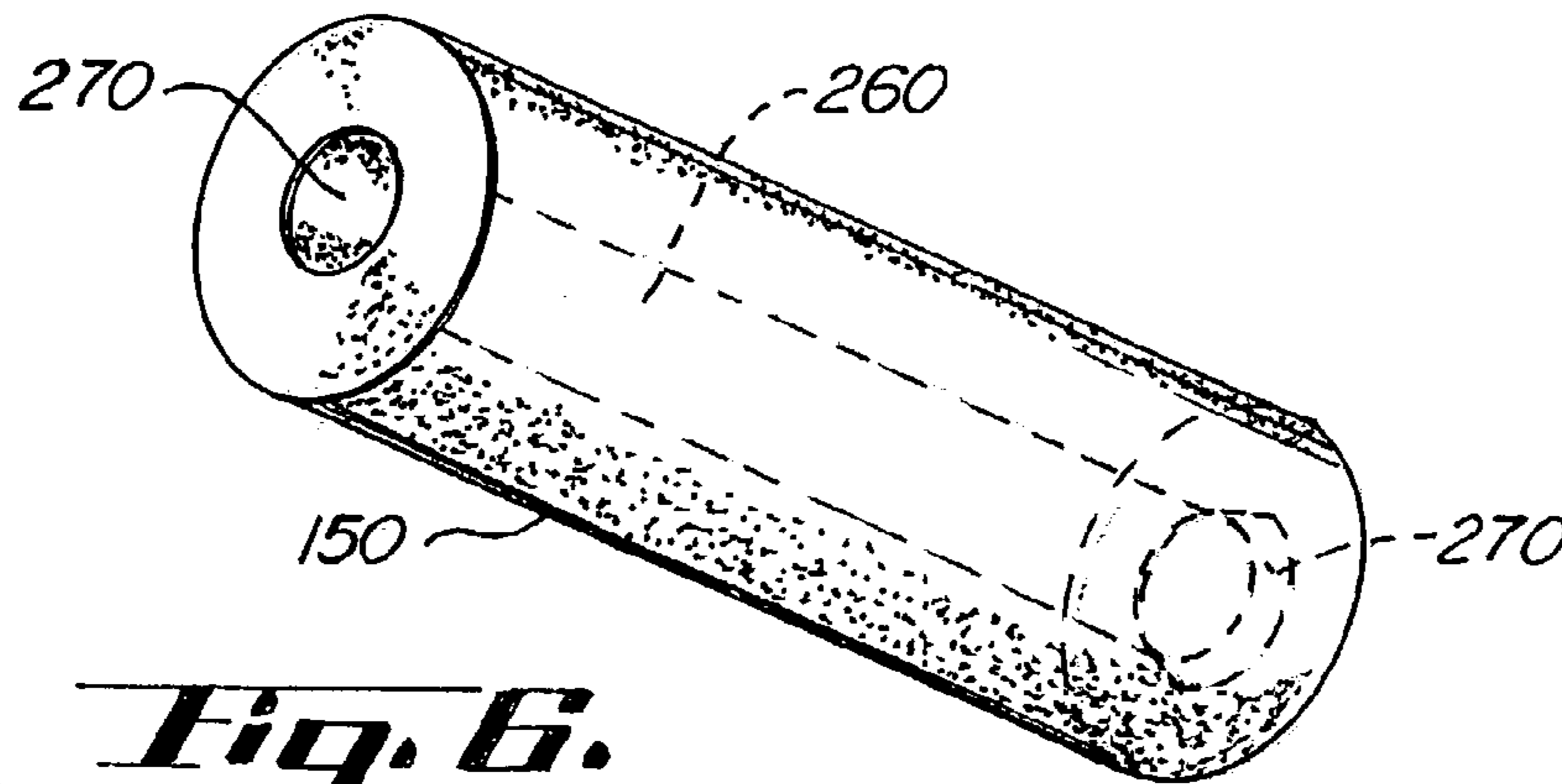
**Fig. 1.**



**Fig. 2.**

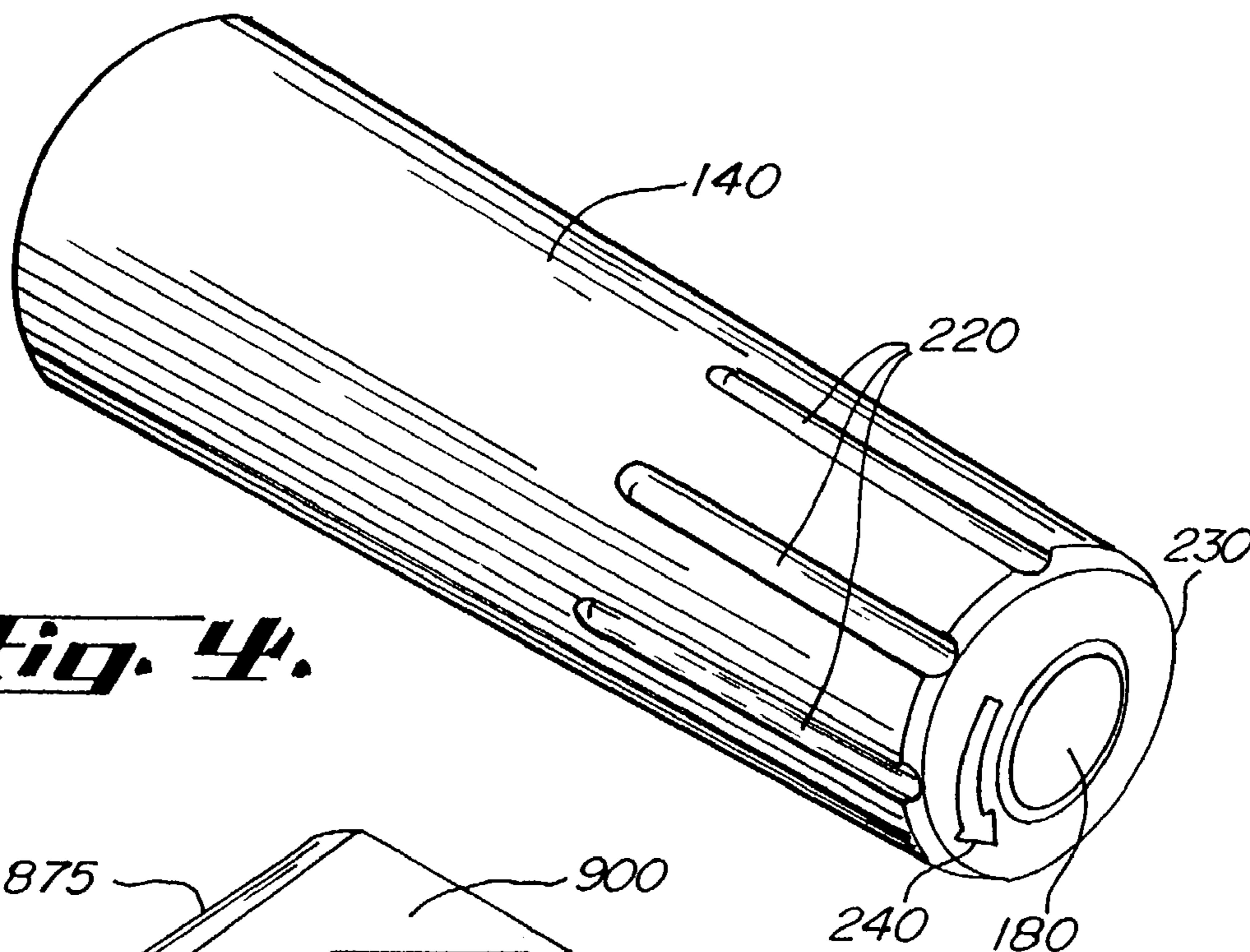


**Fig. 3.**

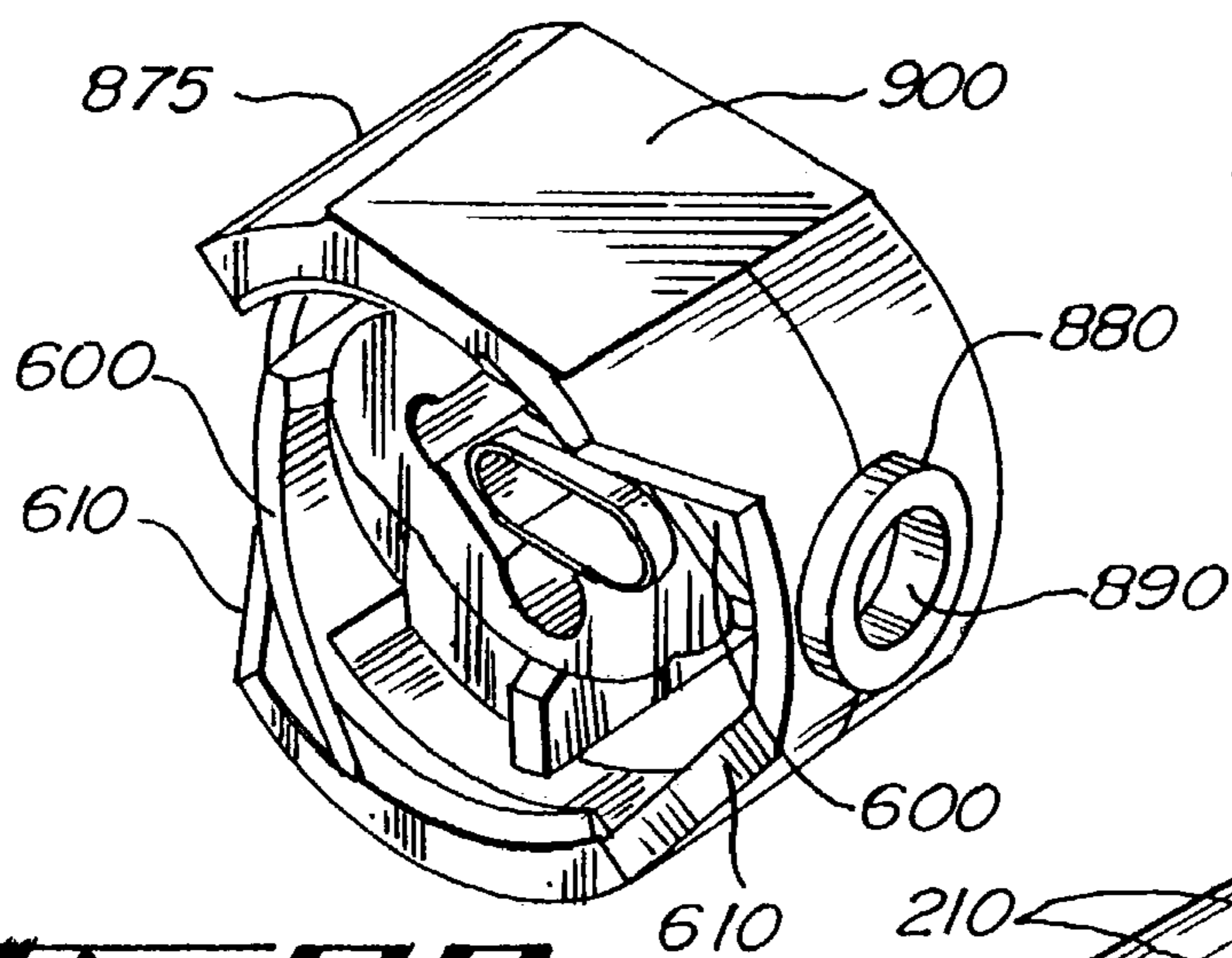


**Fig. 6.**

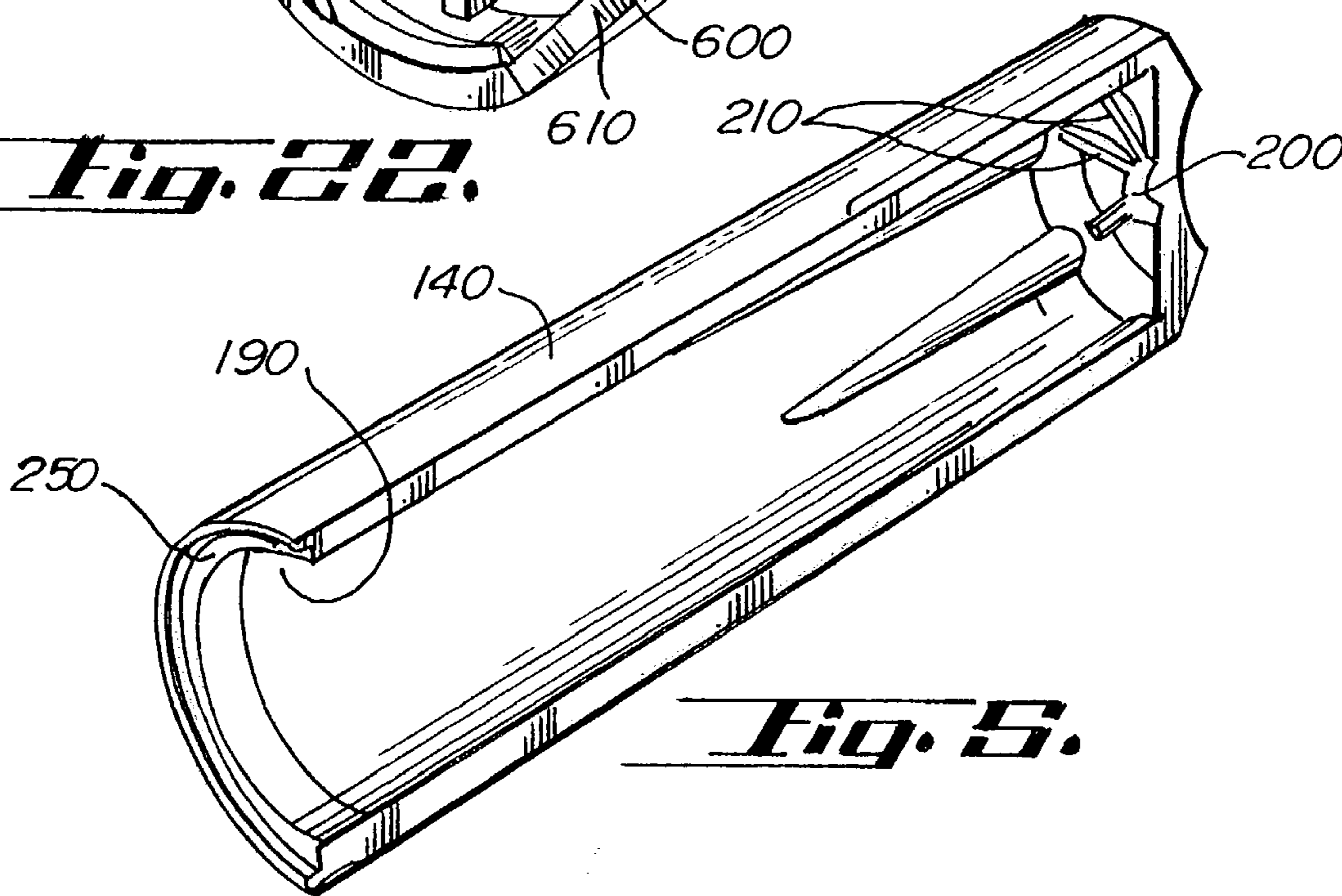




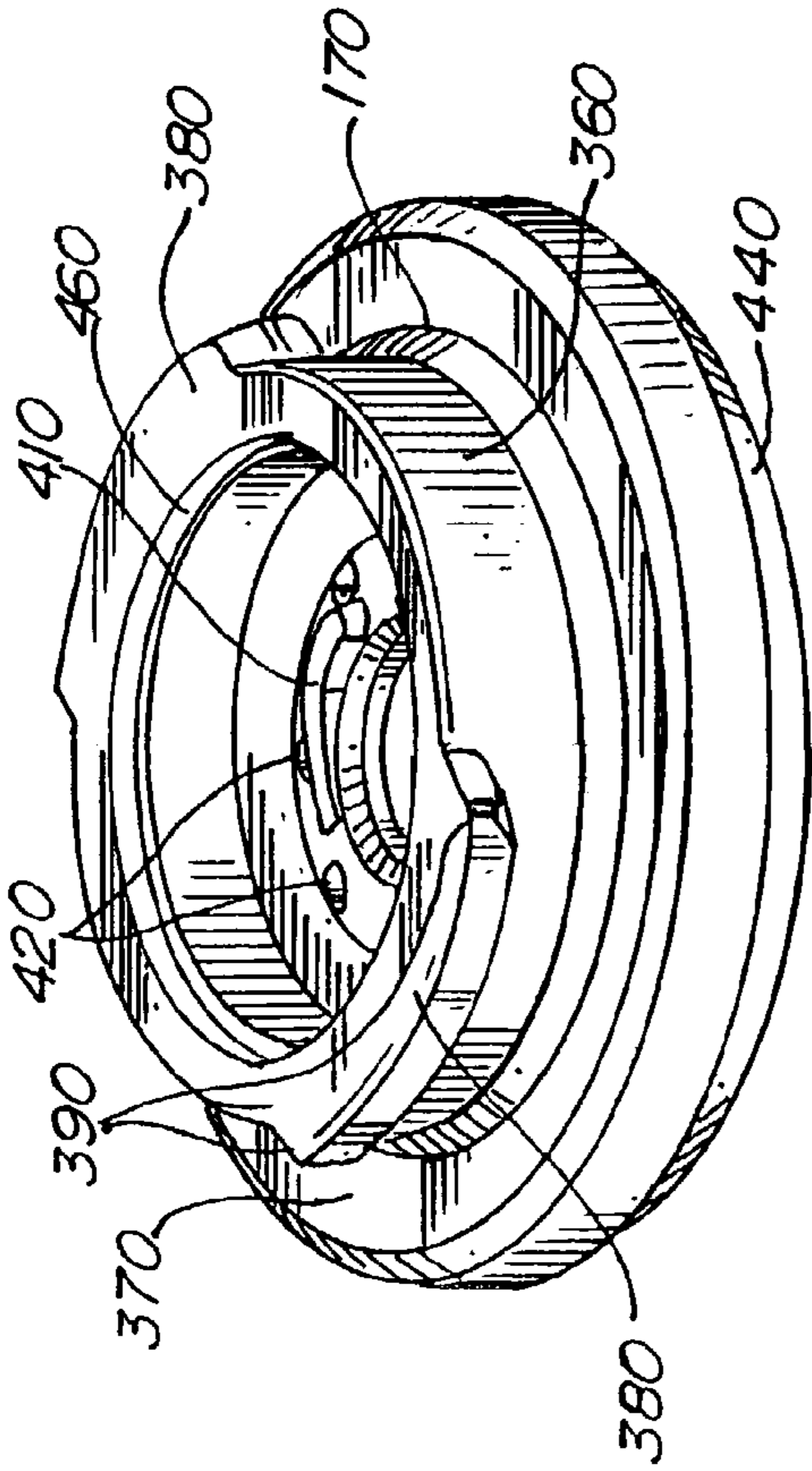
**Fig. 4.**



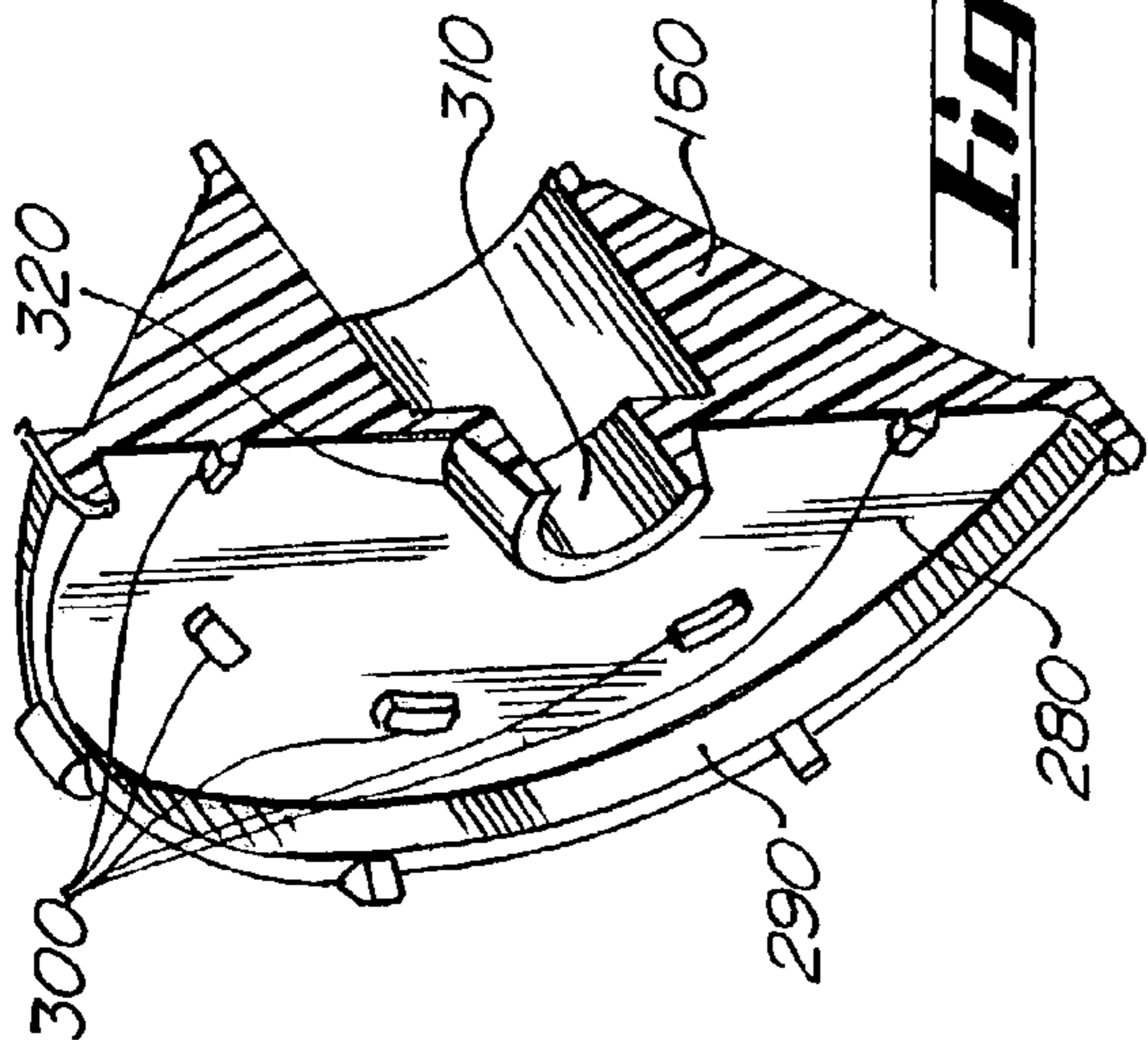
**Fig. 22.**



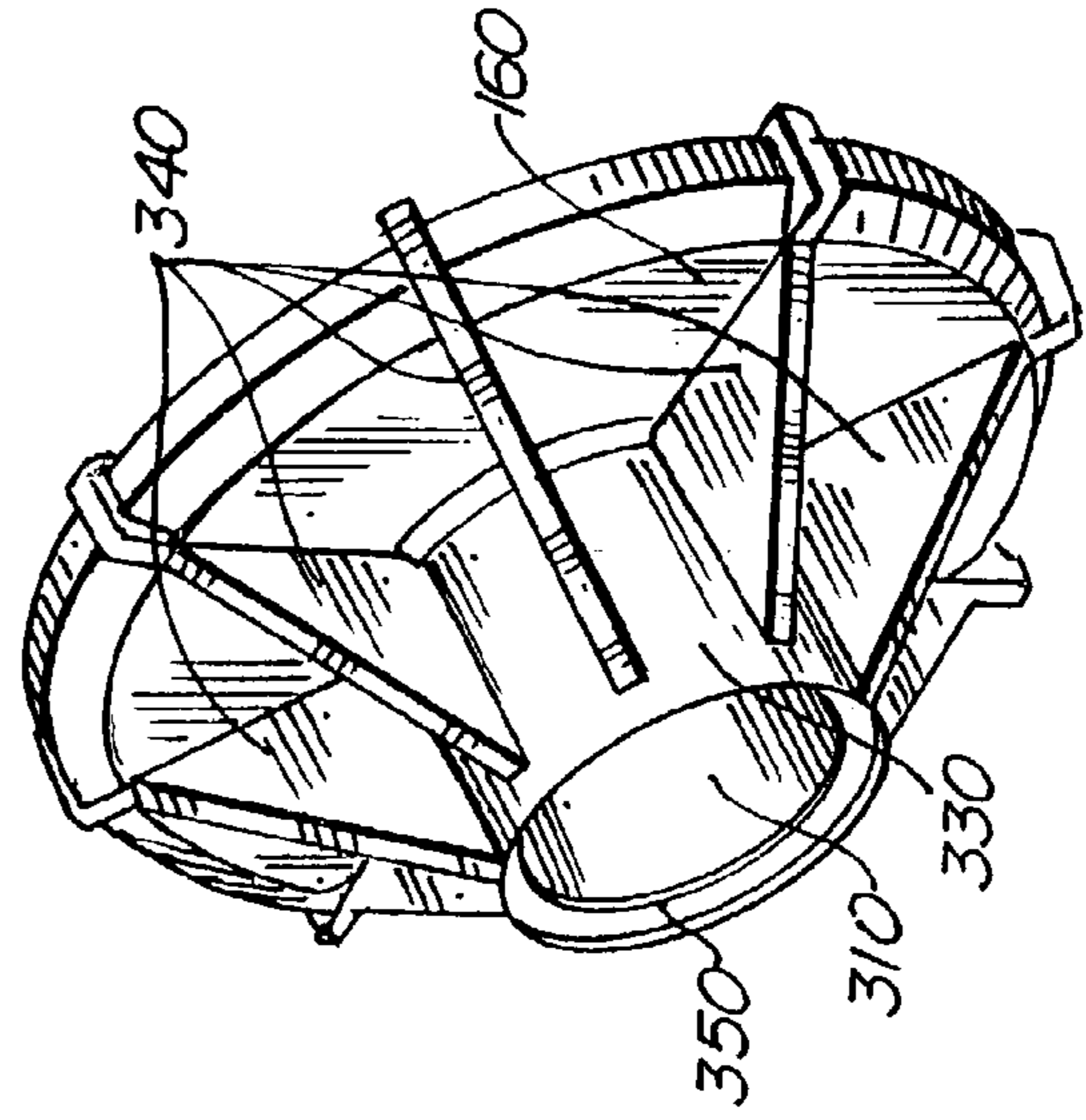
**Fig. 5.**



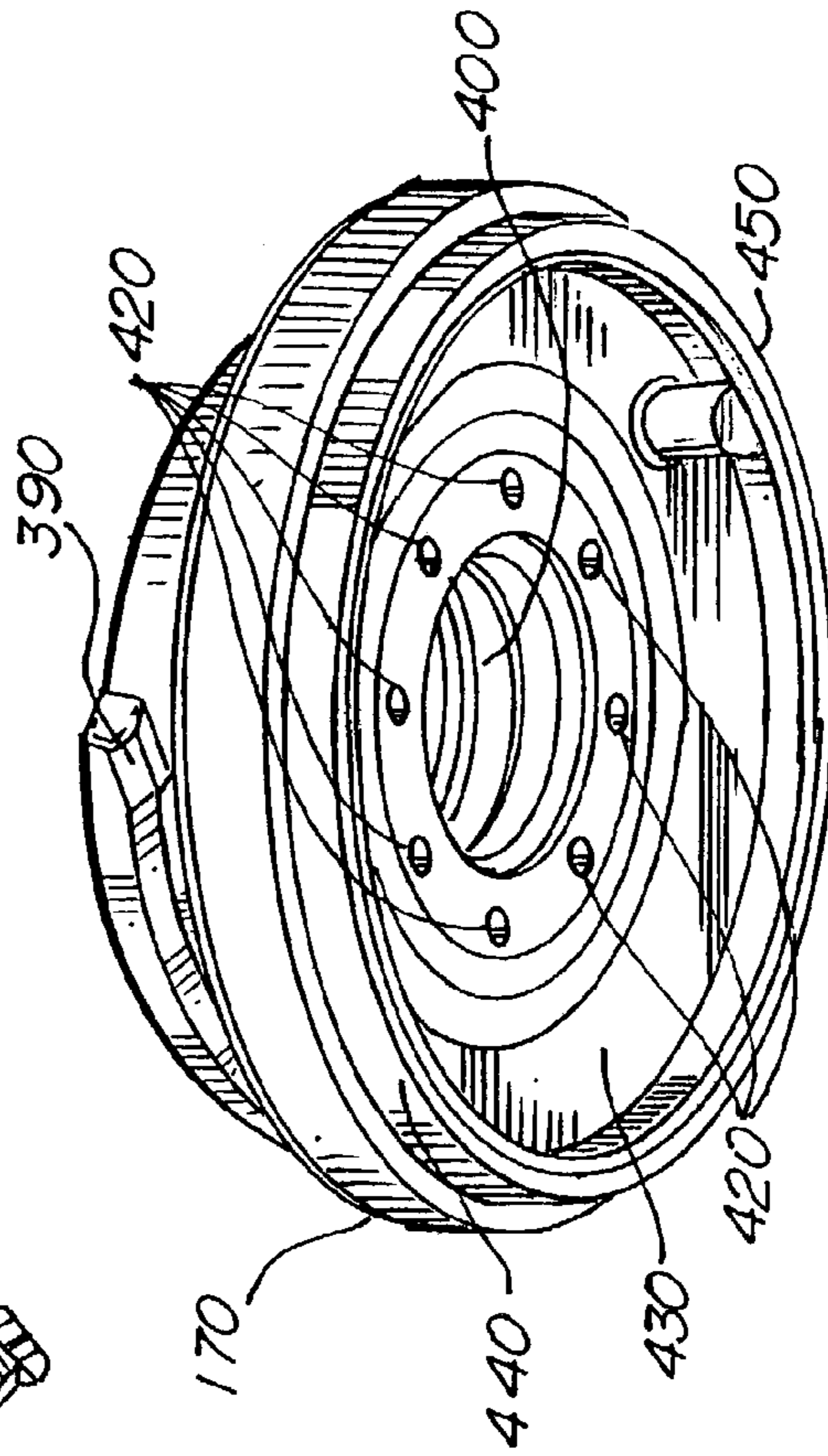
**Fig. 9**



**Fig. 7**

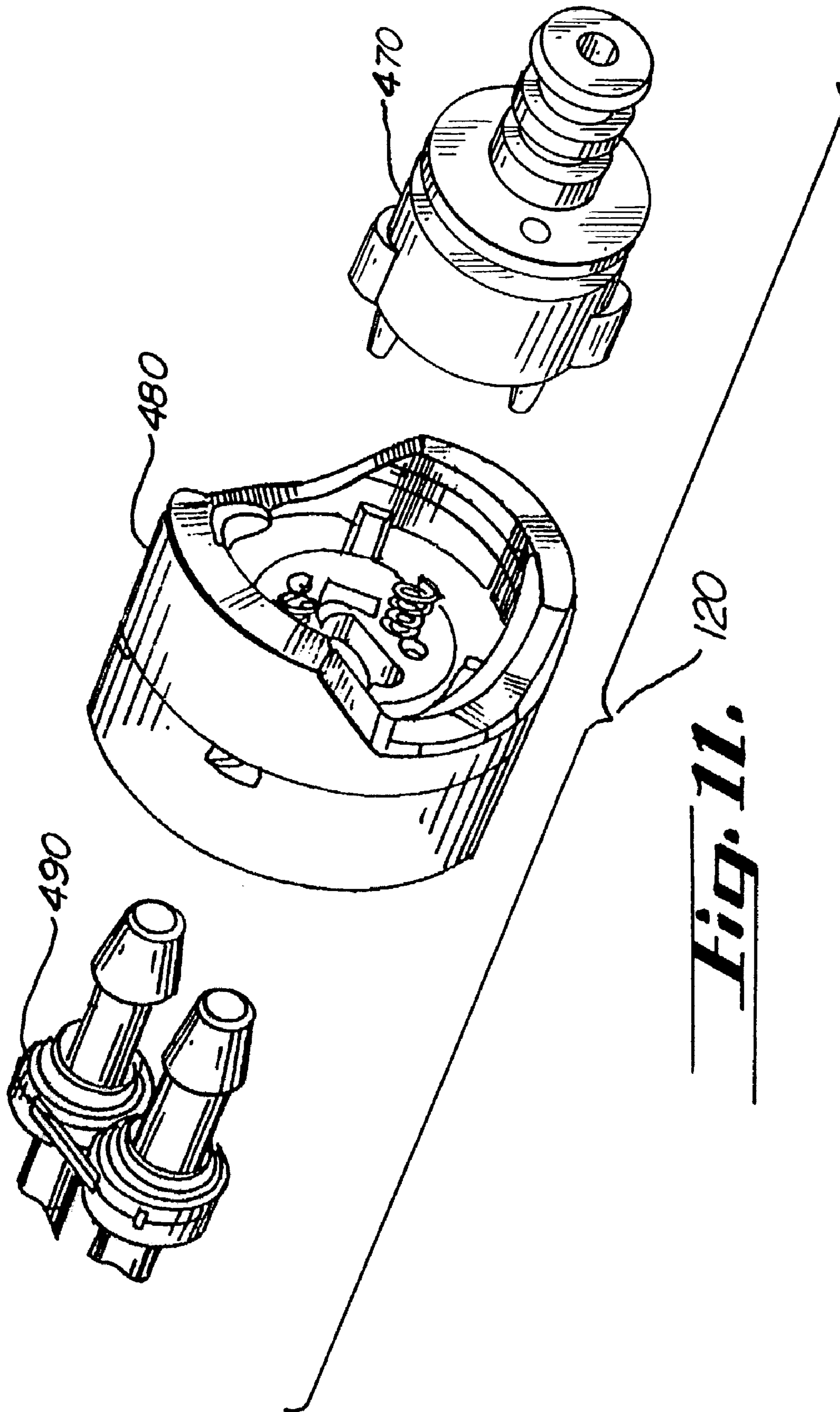


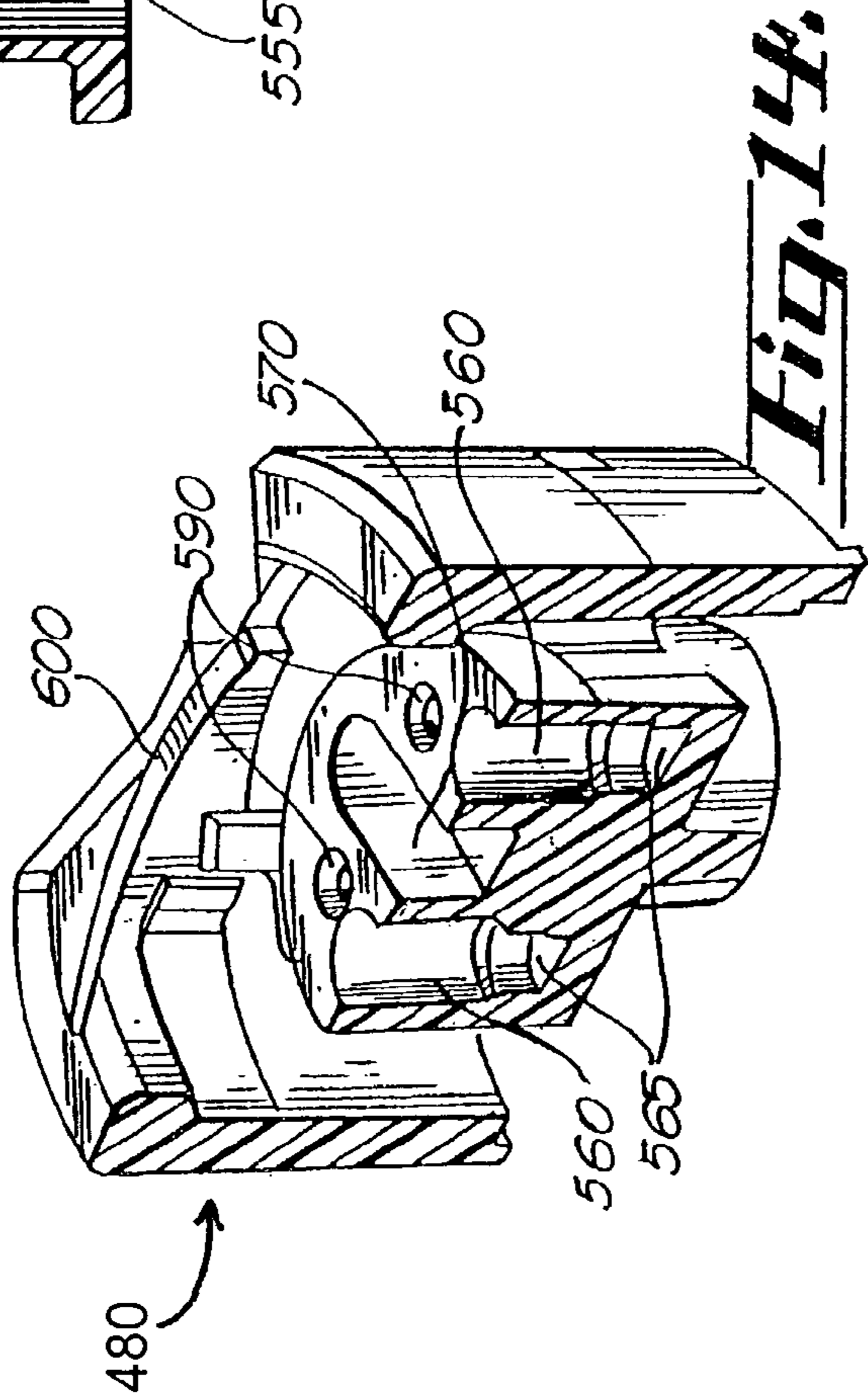
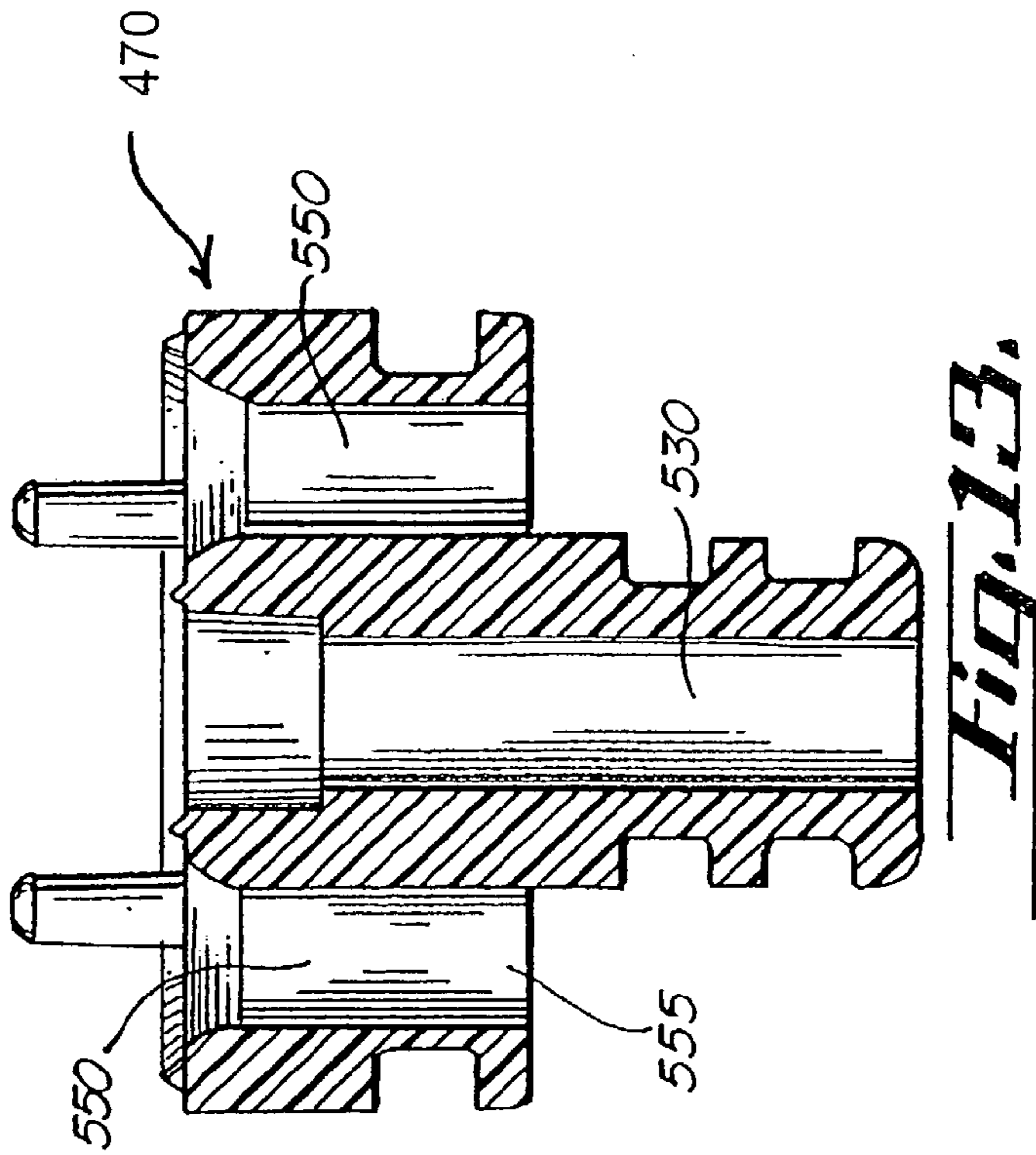
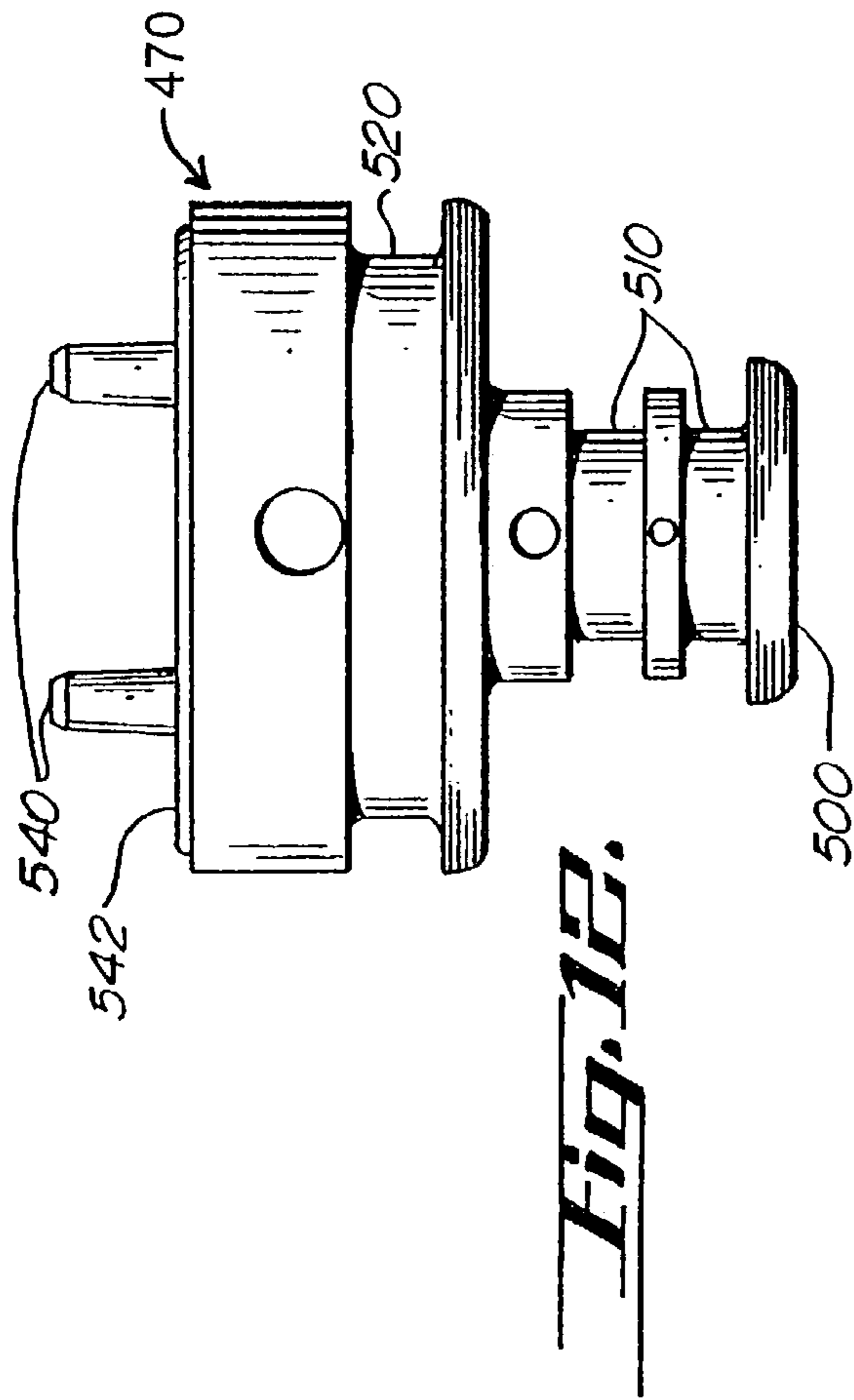
**Fig. 8**

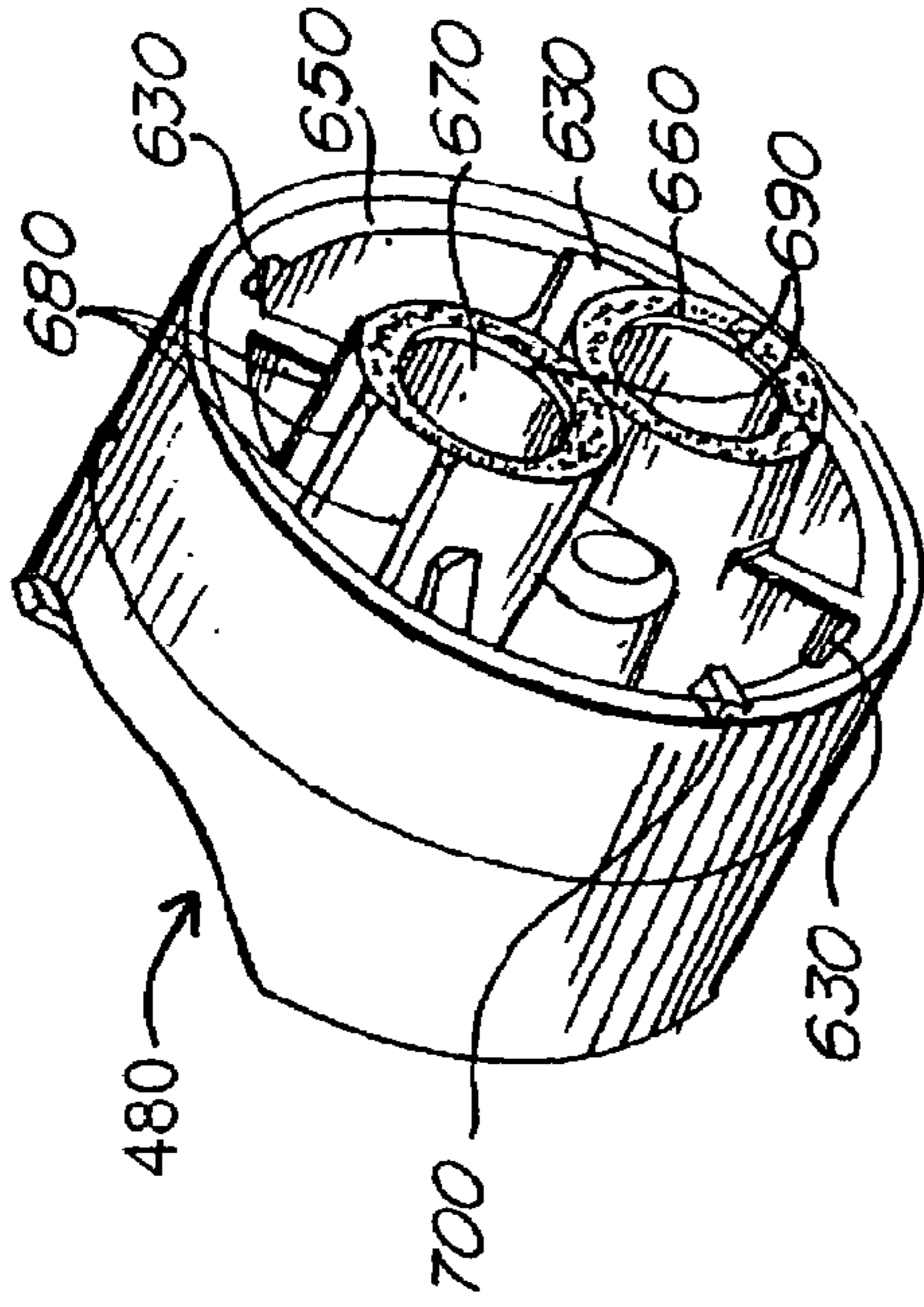


**Fig. 10**

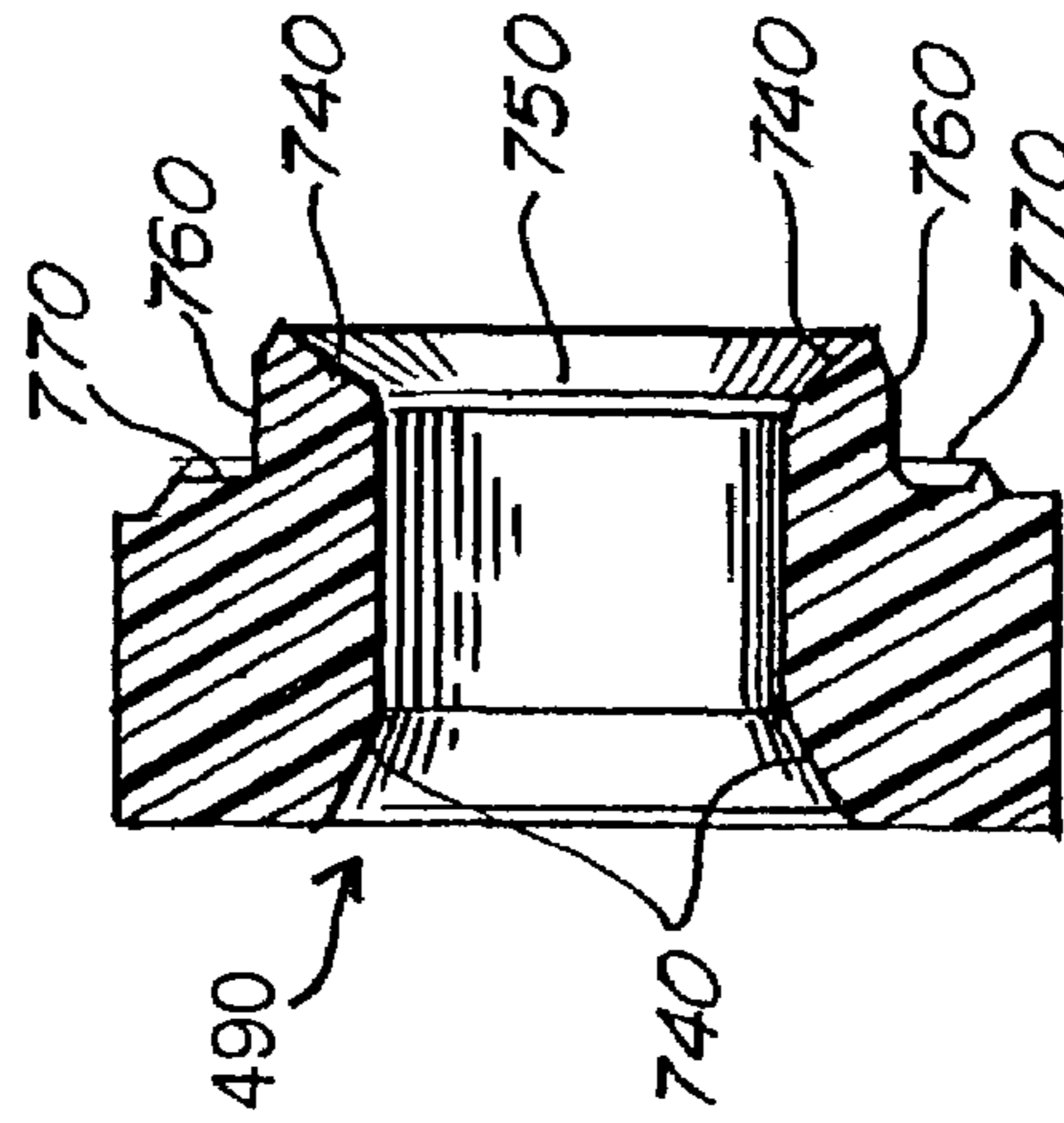




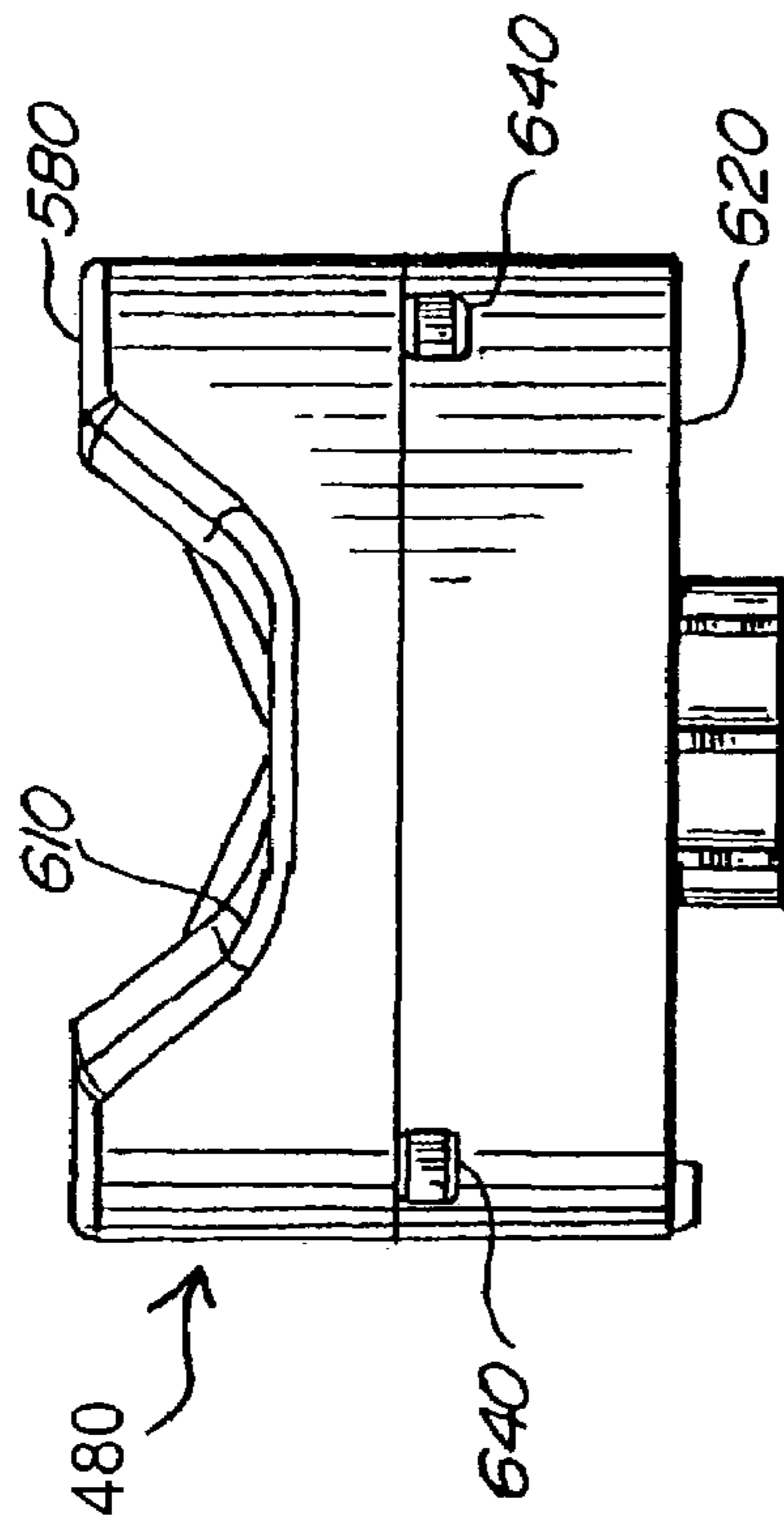




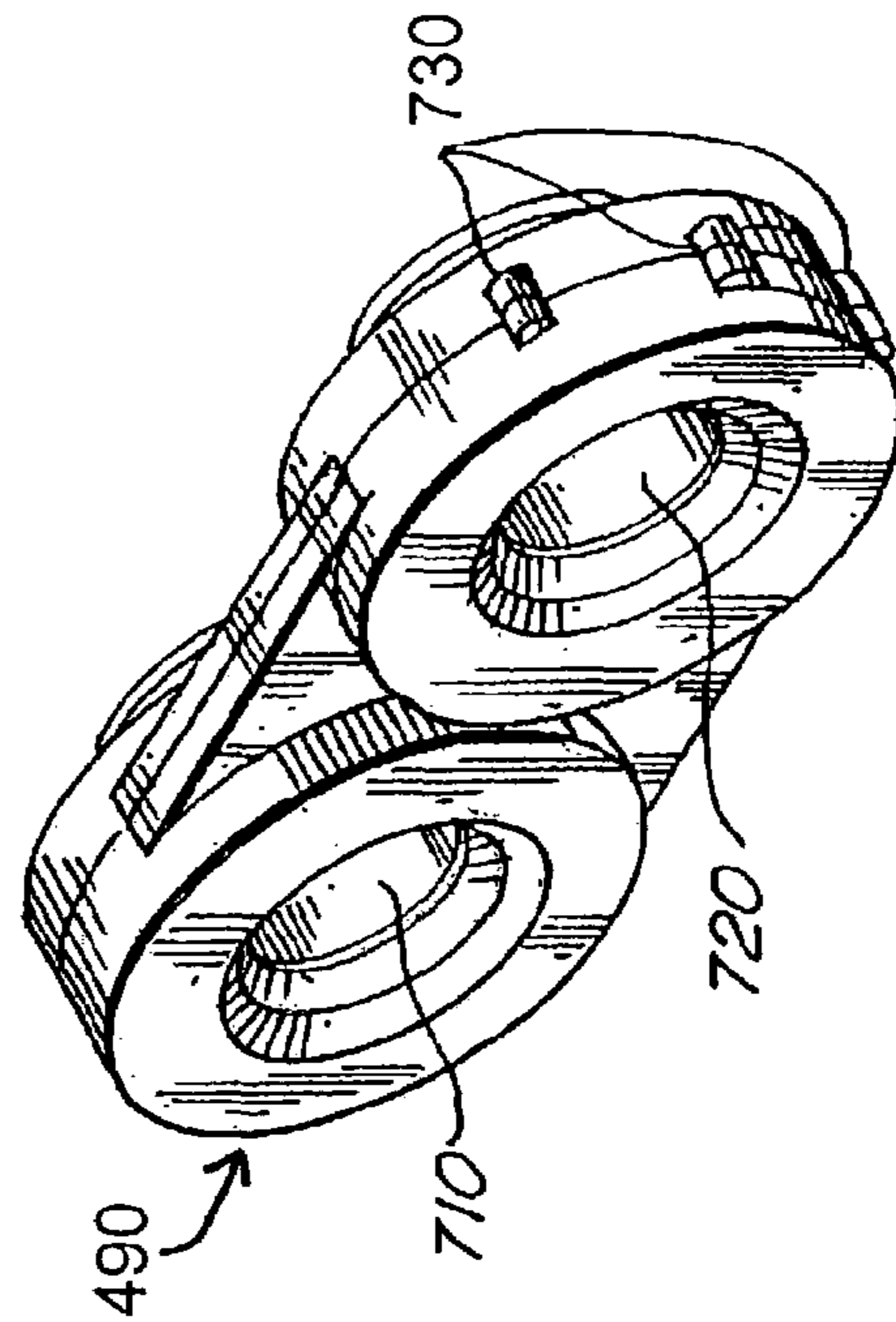
**Fig. 16.**



**Fig. 17.**

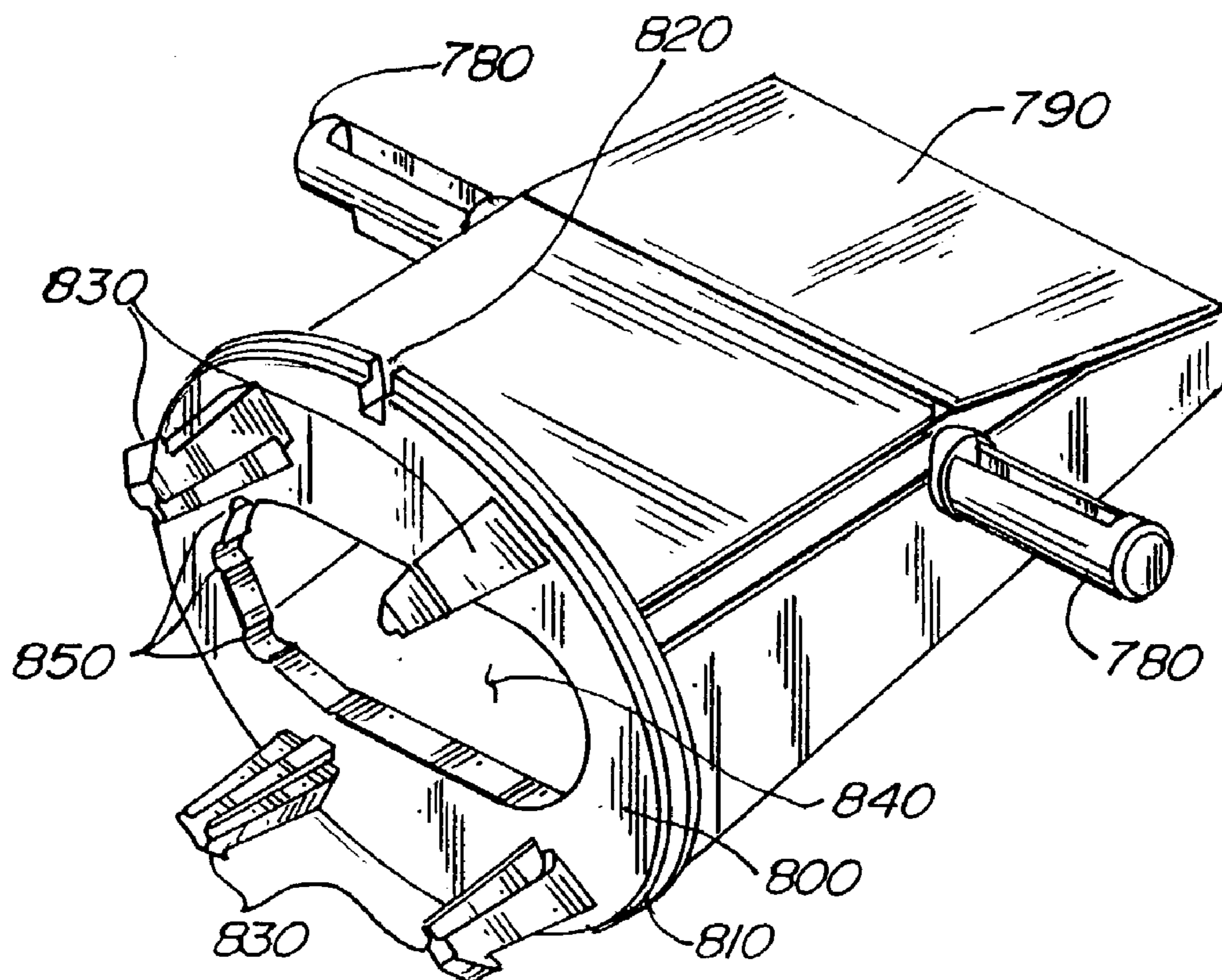


**Fig. 15.**

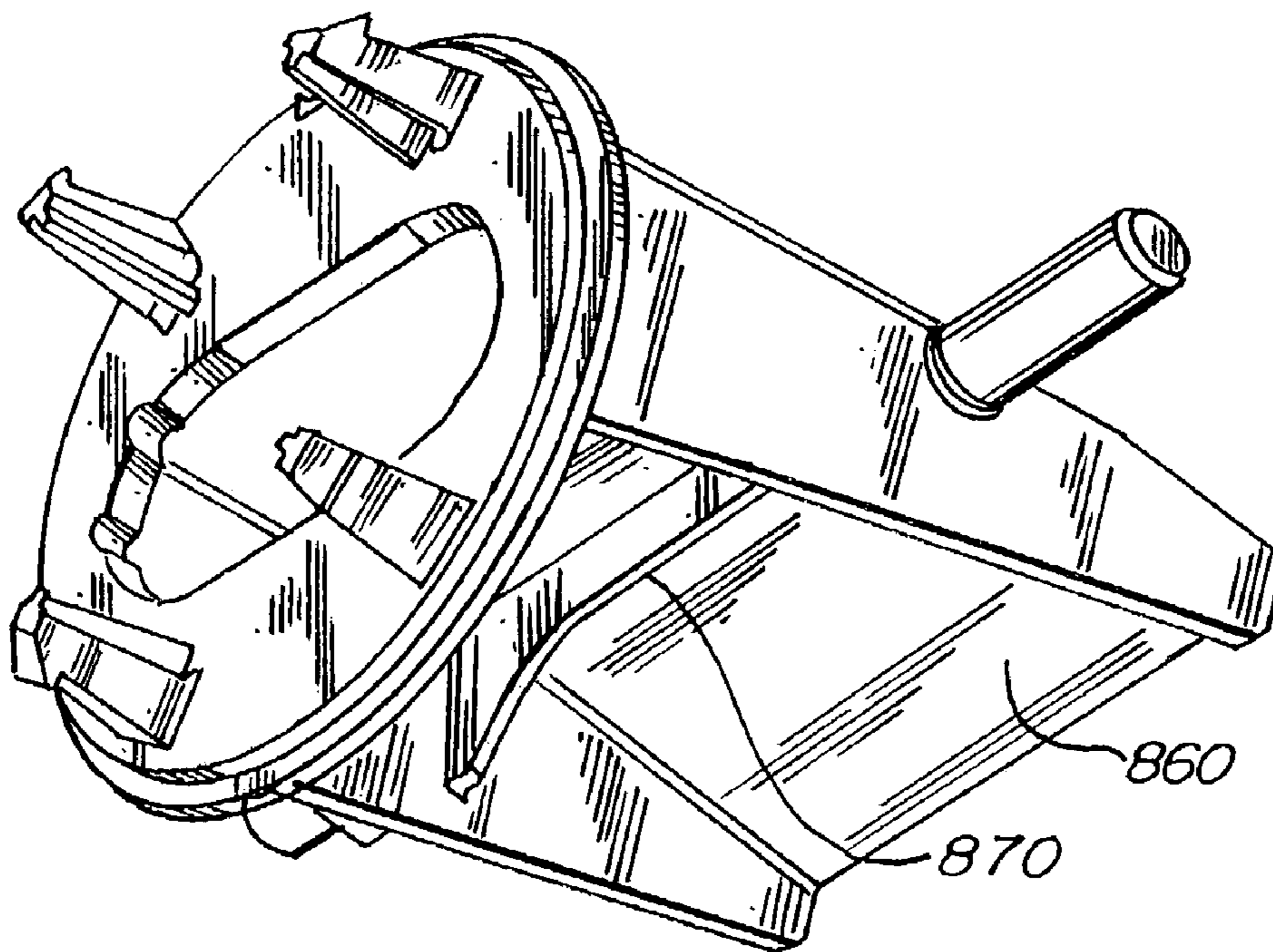


**Fig. 14.**

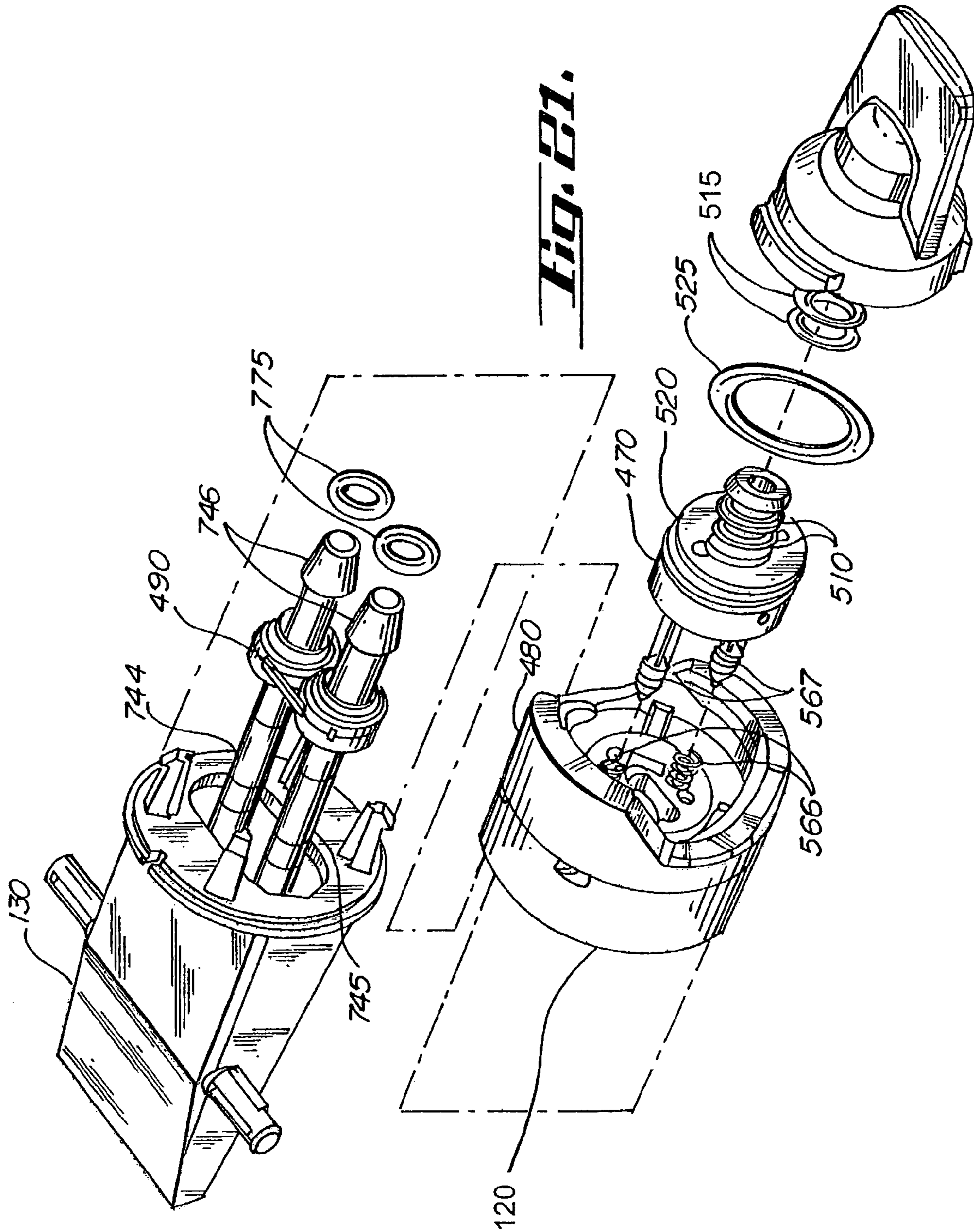




***Fig. 19.***



***Fig. 20.***





1

## LOW SPILLAGE REPLACEABLE WATER FILTER ASSEMBLY

### RELATED APPLICATION

This application is a division of application Ser. No. 09/918,316 filed Jul. 30, 2001 now U.S. Pat. No. 6,632,355.

### TECHNICAL FIELD

The present invention relates to a replaceable water filter assembly for the filtering of drinking water. Specifically, the invention relates to a drinking water filter assembly in which a used filter can be replaced with a new filter with very low spillage regardless of the mounting orientation of the water filter assembly.

### BACKGROUND OF THE INVENTION

Water filter assemblies for industrial, commercial and consumer use are widely known throughout the industry. It is well known that when water filter assemblies are used by consumers or in consumer goods, they must be limited in size to accommodate available space limitations. As a filter's volume and/or surface area are the key components of filter capacity, these smaller consumer filters have less filtering capacity than their larger commercial and industrial brethren. It is this reduced filtering capacity requiring more frequent replacement that makes it a necessity for consumer water filter assemblies to be designed for quick and convenient filter element replacement.

Unfortunately, the combination of quick and easy replacement along with the consumer's demand for a low price has led to designs in which water is easily spilled during filter replacement. Due to the consumer water filter's small size, it can be mounted in a multiplicity of locations and orientations. These locations and orientations are often not easily accessible for the consumer which makes clean-up of any spilled water even more difficult. What is needed is a water filter assembly design in which the assembly can be mounted in a multitude of locations and orientations with no detriment to the speed and ease of filter element replacement while also incorporating a low spillage design.

### SUMMARY OF THE INVENTION

The water filter assembly of the present invention meets the aforementioned requirements of the industry. The water filter assembly design includes a virtually leak-proof replaceable filter assembly and a molded water manifold assembly having inlet flow valves and a drop down design providing quick and easy access when replacing a filter assembly. In combination, these elements provide quick and easy maintenance along with the convenience of low spillage.

The replacement filter assembly comprises a cylindrical filter element located within a molded, cylindrical housing. The filter assembly is designed to be inserted and removed with a minimum of rotational force applied by the consumer. Replacement of a filter assembly requires no tools or manipulation of valves or plumbing prior to maintenance. Used filter assemblies can be immediately discarded with no disassembly required.

For purposes of discussion, the specification will reference a Granular Activated Carbon (GAC) filter. One versed in the industry will understand that a variety of other commercially available filters could be used in place of the

2

GAC filter. These filters could include but are not limited to depth, surface, media, ionic and membrane type filters. In the current invention, unfiltered water flows from the outside of the filter into the center. Contaminants including organic compounds, particles and chlorine are removed and filtered water is present in the interior cavity of the filter. Attached to the incoming end of the filter is a glue dam which prevents incoming unfiltered water from coming in contact with filtered water inside the filter cavity. The glue dam also serves to distribute the incoming water to the outside surface of the filter element so that the entire cross section of the filter is used in the filtering process.

In an embodiment, the glue dam has a neck that is disposable in a spaced apart relationship with an aperture defined in a top of the filter cartridge. By being spaced apart, the filter cartridge top is free to be rotated without imparting rotational motion to the glue dam. In this manner, the filter top may be spin or sonic welded to the cartridge housing body without disturbing the glue dam and the filter element to which the glue dam is adhered. Spin welding the filter top to the filter cartridge housing is a unique feature of the present invention.

The GAC filter is contained in a molded, fluted filter housing. The housing is tapered on the molded end such that the housing diameter is slightly less than the filter element. An adhesive is applied to the housing molded end prior to inserting the GAC filter. The combination of the adhesive and the compression required to fully insert the GAC filter prevents unfiltered water from bypassing the filter and entering the filtered water cavity inside the filter element. The filter housing is closed and sealed via an end cap. The end cap is fixed to the housing via gluing, welding or other appropriate means suitable to the materials. The end cap serves additional purposes including a means for interfacing with the water distribution manifold and also providing force against the glue dam to hold and seal the filter.

At time of installation or removal, the filter assembly interfaces directly with the molded water manifold. The water manifold interfaces with the filter assembly in three distinct ways. First, the filter assembly is physically held in place via a ramp/tab interlock system. Secondly, the water manifold assembly has an insertion plug with o-rings that passes through the filter cap and into a bore in the filter dam which is in fluid contact with the filtered water cavity of the filter element. Finally, the water manifold assembly contains at least one and preferably two mechanically driven shut-off valves for incoming unfiltered water which are forced open when the filter assembly is rotated into the attached position.

The water manifold incorporates molded flow channels to route incoming unfiltered water to the filter assembly while allowing filtered water to be removed from the filter assembly and sent to its point of use. As part of the spill proof design of the entire assembly, the water manifold incorporates two mechanically driven valves located in the contiguous unfiltered water supply channels. Unless the filter assembly is mounted to the water manifold, these valves serve to prohibit the flow of unfiltered water. Thus, during a filter change water is prevented from flowing out of the supply channels without any input from the consumer other than the removal of the filter assembly.

In one embodiment, the mounting bracket serves as a base by which the entire assembly is positioned into place by the user. In the operating disposition, the filter cartridge is held in a substantially horizontal orientation. The bracket interfaces with the water manifold via a snap leg mechanism which provides a fast and permanent coupling of these components. The mounting bracket includes a set of swing



arms and an angled body. These features allow the bracket including the water manifold and filter assembly to be rotated downward a fixed amount to provide easy access and maneuvering space during a filter assembly change-out.

In another embodiment, the water manifold assembly has two axial protrusions by which the entire water filter assembly is mounted and held in position. The axial protrusions can be solid rod type protrusions for insertion into a catch mechanism. The axial protrusions can also have bores to accept protrusions for holding the water filter assembly in position. Furthermore, the axial protrusions can be used for mounting a fixture cover over the entire water filter assembly. This allows the fixture cover to be rotated out of position for maintenance and installation purposes and back into position when the water filter assembly is ready for service.

The present invention is a filter assembly that includes a water filter assembly having a filter element sealingly disposed in a cartridge, and having an inlet and an outlet, the water filter assembly being substantially dripless when charged with water and disposed substantially horizontally. A manifold assembly is fluidly couplable at an inlet to a source of water to be filtered and having a filtered water outlet and having mating members for removably mating to the water filter assembly and having a mounting means attached to said manifold providing rotational travel to the water filter assembly for installation, removal and replacement of the water filter assembly.

A cartridge and a water distribution manifold assembly are further included. The present invention is further a cartridge and a water distribution manifold assembly.

#### BRIEF DESCRIPTION OF THE DRAWINGS

FIG. 1 is a perspective view of the low spillage water filter assembly;

FIG. 2 is an exploded perspective view of the low spillage water filter assembly;

FIG. 3 is an exploded perspective view of the water filter assembly;

FIG. 4 is a three dimensional perspective end view of the filter housing;

FIG. 5 is a three dimensional cut-away view of the open end of the filter housing;

FIG. 6 is a three dimensional perspective view of the filter element;

FIG. 7 is a three dimensional cut-away view of the bottom of the filter dam;

FIG. 8 is a three dimensional top view of the filter dam;

FIG. 9 is a three dimensional top view of the filter end cap;

FIG. 10 is a three dimensional bottom view of the filter end cap;

FIG. 11 is an exploded perspective view of the water distribution manifold;

FIG. 12 is an elevational cross-section view of the water filter interface;

FIG. 13 is an elevational cut-away cross-sectional view of the filter interface;

FIG. 14 is a three dimensional cut-away view of the flow manifold;

FIG. 15 is an elevational cross-section view of the flow manifold;

FIG. 16 is a three dimensional end view of the flow manifold;

FIG. 17 is a three dimensional end view of the tubing retainer;

FIG. 18 is an elevational cross-section view of the tubing retainer;

FIG. 19 is a three dimensional end view of the mounting bracket;

FIG. 20 is a three dimensional bottom view of the mounting bracket;

FIG. 21 is a three dimensional assembly drawing of the low spillage water filter assembly; and

FIG. 22 is a three dimensional end view of another embodiment of the flow manifold.

#### DETAILED DESCRIPTION OF THE DRAWINGS

The low spillage replaceable water filter assembly is shown generally at **100** in FIG. 1. The water filter assembly **100** incorporates three major components (See FIG. 2): filter assembly **110**, water distribution manifold **120** and mounting bracket **130**.

The filter assembly **110** includes four distinct elements (See FIG. 3): filter housing **140**, GAC filter element **150**, filter dam **160** and end cap **170**.

The filter housing **140** (See FIGS. 4 and 5) is a molded, tapered cylindrical housing made of suitable materials. The filter housing **140** has one end **180** which is molded shut and the other end **190** being open. The diameter of the shut end **180** may be less than the diameter of the open end **190**. A raised, molded, conical protrusion **200** extends from the center of the shut end **180** toward the open end **190**. Surrounding the raised, conical protrusion **200** is a lattice of support ribs **210** extending to the perimeter of the filter housing **140**. Extending from the closed end **180** toward the open end **190** is a network of hemispherical grooves **220** around the outside perimeter of the filter housing **140**. Molded into the closed end **180** on the outside of the filter housing **140** are instructions **230** and an arrow **240**. Located in the inner perimeter of the open end **190** is a recessed lip **250**.

The GAC filter element **150** (See FIG. 6) is a cylindrical filter with a hollow cavity **260** running throughout the length of the filter. The GAC filter element **150** is open on both ends **270**.

The filter dam **160** (See FIGS. 7 and 8) has a mating surface **280** which is recessed inside the perimeter of the filter dam lip **290**. The mating surface **280** is flat with the exception of small ridges **300** protruding up from the mating surface **280**. The center of the filter dam **160** contains through bore **310**. Where the through bore **310** intersects the mating surface **280** is a tapered protrusion **320** extending out from the mating surface **280**. On the opposite side of the mating surface **280**, a relatively large diameter neck protrusion **330** extends from the intersection of the surface **280** and the through bore **310**. The diameter of the large diameter protrusion **330** is significantly larger than the diameter of the tapered protrusion **320**. Similarly, the bore **310** has a significantly greater diameter within the neck protrusion **330** as compared to the diameter of the bore **310** in the protrusion **320**. Surrounding the large diameter neck protrusion **330** is a network of crush ribs **340**. The large diameter protrusion end **350** is tapered on the inside perimeter proximate upper margin of the neck protrusion **330**.

The end cap **170** (See FIGS. 9 and 10) has a molded cylinder **360** protruding up from the filter cap surface **370**. Located on the outside perimeter of the protruding cylinder **360** are two generally rectangular tabs **380** located 180° from one another. These rectangular tabs **380** have angled faces **390** on two of the diagonally opposing corners. The



end cap **170** contains a centrally located through bore **400**. The inside diameter of the bore **400** is somewhat greater than the neck protrusion **330**.

On the filter cap surface **370**, located on the perimeter of the through bore **400** are two small ramps **410** located 180° from one another. Located just beyond the small ramps **410** are a series of evenly spaced small diameter bores **420**. Preferably, bores **420** have diameters between 0.030" and 0.125" and are more preferably 0.050". On the filter interface side **430** lies a recessed ridge **440**. Just inside the recessed ridge **440** lies a weld energy director **450**. The inside end perimeter **460** of the protruding cylinder **360** is tapered.

The water distribution manifold **120** is an assembly consisting of three individual elements (See FIG. 11): water filter interface **470**, flow manifold **480** and tubing retainer **490**.

The water filter interface **470** (See FIGS. 12, 13 and 21) is preferably a molded component and is preferably formed of the same material as the filter housing **140**. One end of the water filter interface **470** has a molded insertion plug **500**. The outside diameter of the plug **500** is preferably slightly less than the larger inside diameter of bore **310** in the end cap **160**. Located on the insertion plug **500**, are dual concentric seal grooves **510** which accommodate o-rings **515**. A third seal groove **520** of larger diameter which accommodates seal **525** is located at the base of the insertion plug **500**.

Through the center of the insertion plug is a bore **530** which extends all the way through the water filter interface **470**. On the end opposite the insertion plug **500**, two cylindrical mounting lugs **540** extend from the surface **542**. Outside the perimeter of the bore **530** are two bores **550** which run parallel to the insertion plug bore **530** and are located 180° opposed from one another.

The flow manifold **480** is preferably a molded piece (See FIGS. 14, 15, 16 and 21) and is preferably made of the same material as the filter housing **140** and water filter interface **470**. Molded in the flow manifold **480** are separate conduits for incoming unfiltered water **560** and outgoing filtered water **570**. On the filter side **580** of the manifold **480** are two hexagonal bores **590**. The flow manifold **480** also has a pair of angular tracks **600** located 180° opposed from one another. At the beginning of the angular tracks **600** are two hemispherical openings **610** in the flow manifold **480**. The bracket side **620** of the flow manifold **480** has 4 evenly spaced guide ramps **630** which lead to four notches **640** in the outside of the flow manifold **480**. Inside the perimeter of the flow manifold **480** on the bracket side **620** is a recessed lip **650**. The bracket side **620** of the flow manifold **480** has two adjacent circular bores, one bore **660** in contact with the molded unfiltered water channels **560** and the other bore **670** in contact with the filtered water channel **570**.

Mounted in the unfiltered water channels **560** are the spring valve assemblies **565**. The spring valve assembly consists of a spring **566** and a fluted valve body **567**. On the outside of the filtered water bore **670** are three hemispherical ridges **680**. At the ends of the unfiltered water bore **660** and the filtered water bore **670**, there are o-ring grooves **690**. On the perimeter of the bracket side **620** is an extended tab **700**.

The tubing retainer **490** (See FIGS. 17, 18 and 21) has two adjacent bores, an unfiltered water bore **710** and a filtered water bore **720**. On the outside of the filtered water bore **720** are 3 hemispherical ridges **730**. On both sides of the bores **710** and **720**, the openings are tapered **740**. On the manifold side **750** of the tubing retainer **490**, there is an extension **760** of the bores **710** and **720** with an o-ring groove **770** accommodating o-rings **775** at the base of each extension

**760**. Extending through the unfiltered water bore **710** is the unfiltered water supply tubing **744**. Extending through the filtered water bore **720** is the filtered water return tubing **745**. Both the unfiltered water supply tubing **744** and filtered water return tubing **745** have a barbed and tapered end **746**.

The mounting bracket **130** (See FIGS. 19 and 20) is a molded component of the same material as the filter housing **140** and water distribution manifold **120**. The mounting bracket **130** has two pivot arms **780** opposite one another. The mounting bracket **130** has a pivot ramp **790**. The mounting bracket **130** has a circular mounting face **800**. The outside edge of the mounting face **800** is grooved **810**. The mounting face **800** has a notch cutout **820** in the outside edge. Located on the mounting face **800** are four snap posts **830**. The mounting face **800** has opening **840**. One side of the opening **840** has three hemispherical notches **850**. On the bottom side **860** of the mounting bracket **130**, there is a support rib **870** running between the pivot arms **780**.

In another embodiment (See FIG. 22), the flow manifold **875** has two cylindrical protrusions **880** located 180° opposed from one another. The cylindrical protrusions **880** have hollow bores **890** which extend the length of the cylindrical protrusions **880**. Flow manifold **875** also includes an angled surface **900**.

In one embodiment, the water filter assembly **110**, water distribution manifold **120** and mounting bracket **130** are attached to make the low spillage filter assembly **100**.

The first step in assembling the water filter assembly **110** is to attach the filter dam **160** to one end of the filter element **150**. The tapered protrusion **320** of the filter dam **160** is inserted into the filter cavity **260**. The mating surface **280** is bound to the filter element **150** through hot melt gluing or other suitable attachment method based on the materials. The ridges **300** on the mating surface **280** provide a fixed stop to insure proper assembly height and to eliminate the adhesive layer from being compressed into a thin film.

Following attachment of the filter dam **160**, an adhesive is dispensed into the filter housing **140** and the filter element **150** is inserted into the filter housing **140**. The raised conical protrusion **200** of the filter housing **140** projects into the filter cavity **260**. The raised conical protrusion **200** centers the filter element **150** in the filter housing **140** and prevents the adhesive from entering the filter cavity **260**. The filter interface side **430** of the filter end cap **170** is placed over the top of the filter dam **160** with the large diameter protrusion **330** extending into the through bore **400**. The recessed ridge **440** of the filter end cap **170** interfaces with the recessed lip **250** of the filter housing **140**. The filter end cap **170** is permanently fixed to the filter housing **140** by attaching the recessed lip **250** and the recessed ridge **440** via a sealing mechanism appropriate to the materials. These sealing mechanisms may include either spin welding or sonic welding techniques. During the sealing process, the material fuses to form a water-tight seal between the housing **140** and the filter end cap **170**.

The next step in assembling the low spillage filter assembly **100** is to assemble the water distribution manifold **120**. The two spring valves **565** are inserted into the unfiltered water channels **560** located on the flow manifold **480**. The cylindrical mounting lugs **540** on the water filter interface **470** are aligned with and inserted into the hexagonal bores **590** on the flow manifold **480**. The connection between the water filter interface **470** and the flow manifold **480** is made permanent with attachment methods appropriate to the materials, such as sonic welding. The barbed, tapered ends **746** of the unfiltered water supply tubing **744** and the filtered water return tubing **745** are inserted through the unfiltered water



bore 710 and filtered water bore 720 of the tubing retainer 490. The unfiltered water supply tubing 744 and the filtered water return tubing 745 are inserted through o-rings 775. O-rings 775 reside in the unfiltered water bore 660 and the filtered water bore 670 and form a watertight seal between the tubing retainer 490 and the flow manifold 480. The hemispherical ridges 730 on the tubing retainer 490 is aligned with the hemispherical ridges 680 on the flow manifold 480. Finally, tubing retainer 490 is permanently attached to the flow manifold 480 via appropriate binding methods for the material. Sonic welding is a suitable means of attaching certain materials.

The final step in assembling the low spillage filter assembly 100 is to attach the mounting bracket 130 and the water distribution manifold 120. The unfiltered water supply tubing 744 and the filtered water return tubing 745 are inserted through the mounting face opening 840. The hemispherical ridges 730 on the tubing retainer 490 are aligned with the hemispherical notches 850 in the mounting face opening 840. The snap posts 830 are aligned with the guide ramps 630 on the water distribution manifold 120. Insertion force is applied to the snap posts 830 until they engage with the manifold notches 640 which create a permanent connection between the mounting bracket 130 and the water distribution manifold 120. At this point, extended tab 700 should be aligned with and residing in notch cut-out 820.

In another embodiment, the flow manifold 875 is attached to the filter assembly 110 by the means previously described. In place of the mounting bracket 130, the water filter assembly 100 is mounted into position through the use of cylindrical protrusions 880. The cylindrical protrusions 880 can be inserted into a holding mechanism for positioning and mounting the water filter assembly 100. Furthermore, the hollow bores 890 can be used as receivers in conjunction with an insertion mechanism to mount and hold the water filter assembly 100. The cylindrical protrusions 880 can also be used to provide a mounting mechanism for a cover assembly for the entire water filter assembly 100.

In operation, unfiltered water is supplied through the unfiltered water supply tubing 744 attached to the unfiltered water bore 710 on the tubing retainer 490. The unfiltered water flows from the unfiltered water bore 710, through the unfiltered water bore 660 on the flow manifold 480 and into the unfiltered water channel 560. If the water filter assembly 110 is attached to the water distribution manifold 120, the spring valves 565 in the unfiltered water channel 560 are compressed and water is allowed to flow through the small diameter bores 550 on the water filter interface 470. The water emerges from the small diameter bores 550 and enters the water filter assembly 110 through the small diameter bores 420 located on the filter end cap 170.

Inside the water filter assembly 110, the crush ribs 340 keep the filter element 150 in compression. This compression forces the filter open end 270 to seal against the raised conical protrusion 200 of the filter housing 140. The slip fit design between the filter dam 160 and the filter end cap 170 allows the filter housing 140 to elongate under pressure without placing tension on the filter element 150 which could result in the failure of the filter element 150. In addition to providing compression, the crush ribs 340 also protect the water filter assembly 110 from breakage in the event that the water filter assembly is dropped.

Once the unfiltered water is supplied to the water filter assembly 110, it is dispersed by the filter dam 160 to the outside of the filter element 150. The unfiltered water travels through the filter media and emerges into the filter cavity 260 as filtered water. The filtered water flow out of the filter

cavity 260, through the through bore 310 of the filter dam and into the through bore 530 in the insertion plug 500. The filtered water flows out of the through bore 530 and into the filtered water channel 570 of the flow manifold 480. The filtered water flows through the filtered water bore 670, through the filtered water bore 720 and to point of use through the filtered water return tubing 745 attached to the tubing retainer 490.

At time of first use or based upon a period of continuous usage, the water filter assembly 110 will require installation or routine replacement. In one embodiment, the low spillage replaceable water filter assembly 100 is rotated into a more accessible position by rotation around the pivot arms 780 located on the mounting bracket 130. The pivot ramp 790 rotates until it is in contact with the mounting surface which serves to hold the low spillage replaceable water filter assembly 100 in position.

In another embodiment, the flow manifold 875 has two cylindrical protrusions 880 which are used to provide rotational travel for the low spillage replaceable water filter assembly 100. The cylindrical protrusions 880 can be inserted into a retaining device on the mounting surface or an insertion device on the mounting surface can be inserted into the hollow bores 890 of the cylindrical protrusions 880. The angled surface 900 molded into the flow manifold 875 limits the amount of rotation of the low spillage replaceable water filter assembly 100 by contacting the mounting surface. A cover offering aesthetic and functional qualities can be installed over the low spillage replaceable water filter assembly 100 by fastening it to the cylindrical protrusions 880. The cylindrical protrusions 880 provide rotational travel for the cover depending upon the status of the low spillage replaceable water filter assembly 100.

Regardless of the embodiment, removal of the water filter assembly 110 is accomplished through the consumer gripping the filter housing 140 by hand and rotating it counterclockwise as indicated by the instructions 230 on the filter housing 140. When the water filter assembly 110 has been removed, water leakage is prevented through the design mechanisms of the present invention. First, the two ramps 410 on the filter end cap 170 disengage from their interface with the spring valves 565 located in the small diameter bores 550 of the water filter interface 470. This prevents unfiltered water from spilling out of the water distribution manifold 120. Second, the small diameter bores 420 on the filter end cap 170 are sized so that the surface tension of the water prevents spillage out of the small diameter bores 420 when the water filter assembly 110 is removed. This in turn creates a vacuum which prevents water from spilling out of the through bore 400 on the filter end cap as well.

At time of first use or following removal of a consumed water filter assembly 110, a new water filter assembly 110 must be attached to the water distribution manifold 120. Depending upon the embodiment, the low spillage replaceable water filter assembly 100 is rotated into an accessible position using either the pivot arms 780 on the mounting bracket 130 or the cylindrical protrusions 880 on the flow manifold 875. The consumer aligns the rectangular tabs 380 on the filter end cap 170 with the hemispherical notches 610 of the flow manifold 480. By applying a clockwise rotation to the water filter assembly 110, the angled corners 390 on the rectangular tabs 380 of the filter end cap 170 will interface with the angular tracks 600 on the flow manifold 480. As the consumer rotates the water filter assembly 110 into position, the insertion plug 500 enters the through bore 310 on the filter dam 160 and the o-rings 515 seal along the inner surface of the through bore 310. At the same time, the



o-ring **525** seats in the large diameter o-ring groove **520** and provides a seal against the inside wall of the protruding cylinder **360**. Installation of the new water filter assembly **110** is complete when the consumer is no longer able to continue with the clockwise rotation. At this point, spring valves **565** are returned to an open position and unfiltered water can begin to flow. The supply pressure of the unfiltered water overcomes the surface tension of the small diameter bores **420** and water begins to flow through the water filter assembly **110**.

It will be obvious to those skilled in the art that other embodiments in addition to the ones described herein are indicated to be within the scope and breadth of the present application. Accordingly, the applicant intends to be limited only by the claims appended hereto.

The invention claimed is:

**1.** A water distribution manifold assembly being engageable with a water filter assembly, comprising a manifold, the manifold being fluidly couplable at an inlet to a source of water to be filtered and having a filtered water outlet and have mating members for removably mating to a water filter assembly and having opposed protrusions for pivotally mounting into a receiver for installation, removal and replacement of the water filter assembly, and a cover pivotally fastened on the opposed protrusions for covering the water filter assembly.

**2.** The water distribution manifold assembly of claim **1** having opposed, molded protrusions on the exterior surface of the manifold to provide for rotational travel to the filter assembly.

**3.** The water distribution manifold assembly of claim **2**, the molded protrusion having an internal bore for receipt of an insertion mechanism of a mounting base allowing pivotable travel of the filter assembly.

**4.** The water distribution manifold assembly of claim **1**, the manifold having visual keying for correctly aligning a replacement water filter assembly.

**5.** The water distribution manifold assembly of claim **1** wherein the protrusions are solid rod type protrusions.

**6.** A water distribution manifold assembly being engageable with a water filter assembly, comprising

a manifold, the manifold being fluidly couplable at an inlet to a source of water to be filtered and having a filtered water outlet and have mating members for removably mating to a water filter assembly and a fixedly coupled mounting bracket having a pair of opposed pivot arms, the pivot arms being snap fitable in receivers, the manifold assembly being pivotable about the pivot arms to pivot the cartridge to a disposition that facilitates removal of a spent water filter assembly and replacement with a fresh water filter assembly; and

a cover pivotally fastened on opposed protrusions and the manifold for covering the water filter assembly.

**7.** The water distribution manifold assembly of claim **6** wherein the pivot arms are solid rod type pivot arms.

**8.** A water distribution manifold assembly being engageable with a water filter assembly, comprising a manifold having a fixedly coupled mounting bracket having a plurality of projecting snap fit posts being engageable in a respective aperture defined in the manifold for fixedly mating the mounting bracket and the manifold, the manifold being fluidly couplable at an inlet to a source of water to be filtered and having a filtered water outlet and have mating members for removably mating to a water filter assembly, the mounting bracket providing rotational travel of the water assembly across a known arc for installation, removal and replacement of the water filter assembly.

\* \* \* \* \*