

US007142765B2

(12) **United States Patent**  
**Rapp et al.**

(10) **Patent No.:** **US 7,142,765 B2**  
(45) **Date of Patent:** **Nov. 28, 2006**

(54) **HIGH DENSITY OPTICAL FIBER  
DISTRIBUTION FRAME WITH MODULES**

(75) Inventors: **David E. Rapp**, Eden Prairie, MN (US); **Timothy J. Haataja**, Prior Lake, MN (US); **Kristofer J. Bolster**, Shakopee, MN (US); **Heidi L. Miller**, Shakopee, MN (US)

(73) Assignee: **ADC Telecommunications, Inc.**, Eden Prairie, MN (US)

(\*) Notice: Subject to any disclaimer, the term of this patent is extended or adjusted under 35 U.S.C. 154(b) by 0 days.

(21) Appl. No.: **11/151,932**

(22) Filed: **Jun. 13, 2005**

(65) **Prior Publication Data**  
US 2005/0232566 A1 Oct. 20, 2005

**Related U.S. Application Data**  
(62) Division of application No. 10/745,918, filed on Dec. 23, 2003, now Pat. No. 6,920,274.

(51) **Int. Cl.**  
**G02B 6/00** (2006.01)  
(52) **U.S. Cl.** ..... **385/137**  
(58) **Field of Classification Search** ..... 385/134,  
385/135, 136, 137  
See application file for complete search history.

(56) **References Cited**

U.S. PATENT DOCUMENTS

5,363,465 A	11/1994	Korkowski et al.	
5,497,444 A	3/1996	Wheeler	
5,758,003 A	5/1998	Wheeler et al.	
5,966,492 A	10/1999	Bechamps et al.	
6,424,781 B1 *	7/2002	Puetz et al. ....	385/135
6,535,682 B1 *	3/2003	Puetz et al. ....	385/135
6,556,763 B1 *	4/2003	Puetz et al. ....	385/135
6,760,531 B1 *	7/2004	Solheid et al. ....	385/135
6,793,517 B1	9/2004	Neer et al.	
2003/0095772 A1	5/2003	Solheid et al.	
2005/0003697 A1	1/2005	Neer et al.	
2005/0048831 A1	3/2005	Neer et al.	

\* cited by examiner

*Primary Examiner*—Chandrika Prasad  
(74) *Attorney, Agent, or Firm*—Merchant & Gould P.C.

(57) **ABSTRACT**

A fiber optic telecommunications frame is provided including termination modules positioned on left and right sides of the frame. The frame further includes left and right vertical cable guides. The frame includes a horizontal passage linking the left and right panels and the cable guides. The termination modules hold fiber optic modules with front termination locations. The fiber optic modules can house couplers, such as splitters, combiners, and wave length division multiplexers. A retention mechanism retains each fiber optic module in a partially removed position from the termination module.

**10 Claims, 12 Drawing Sheets**

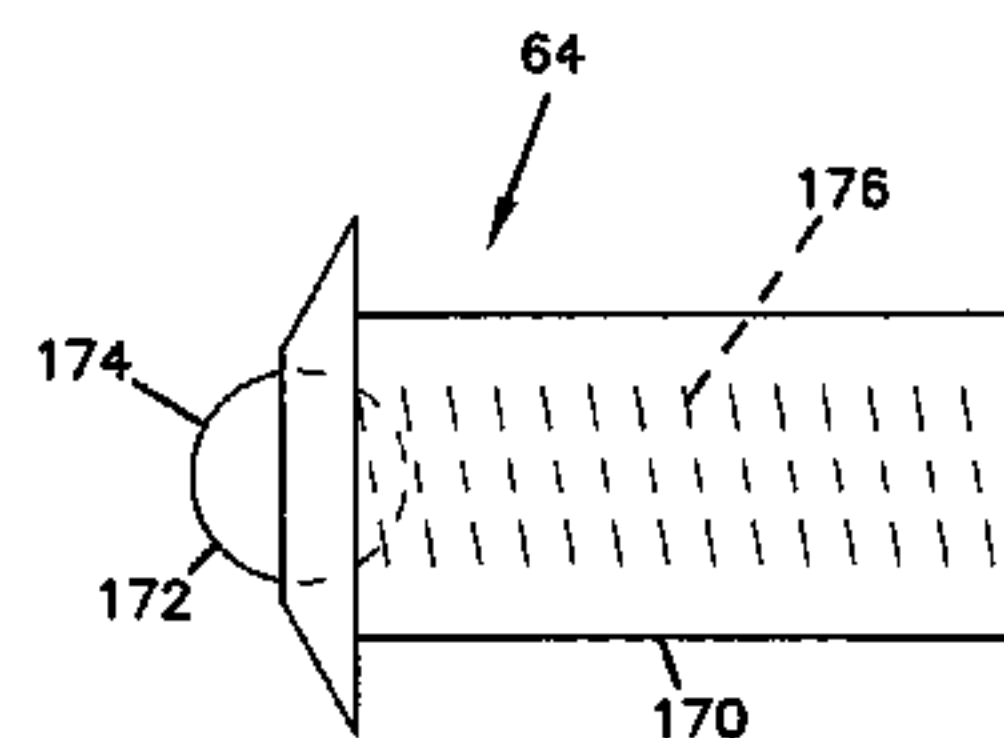
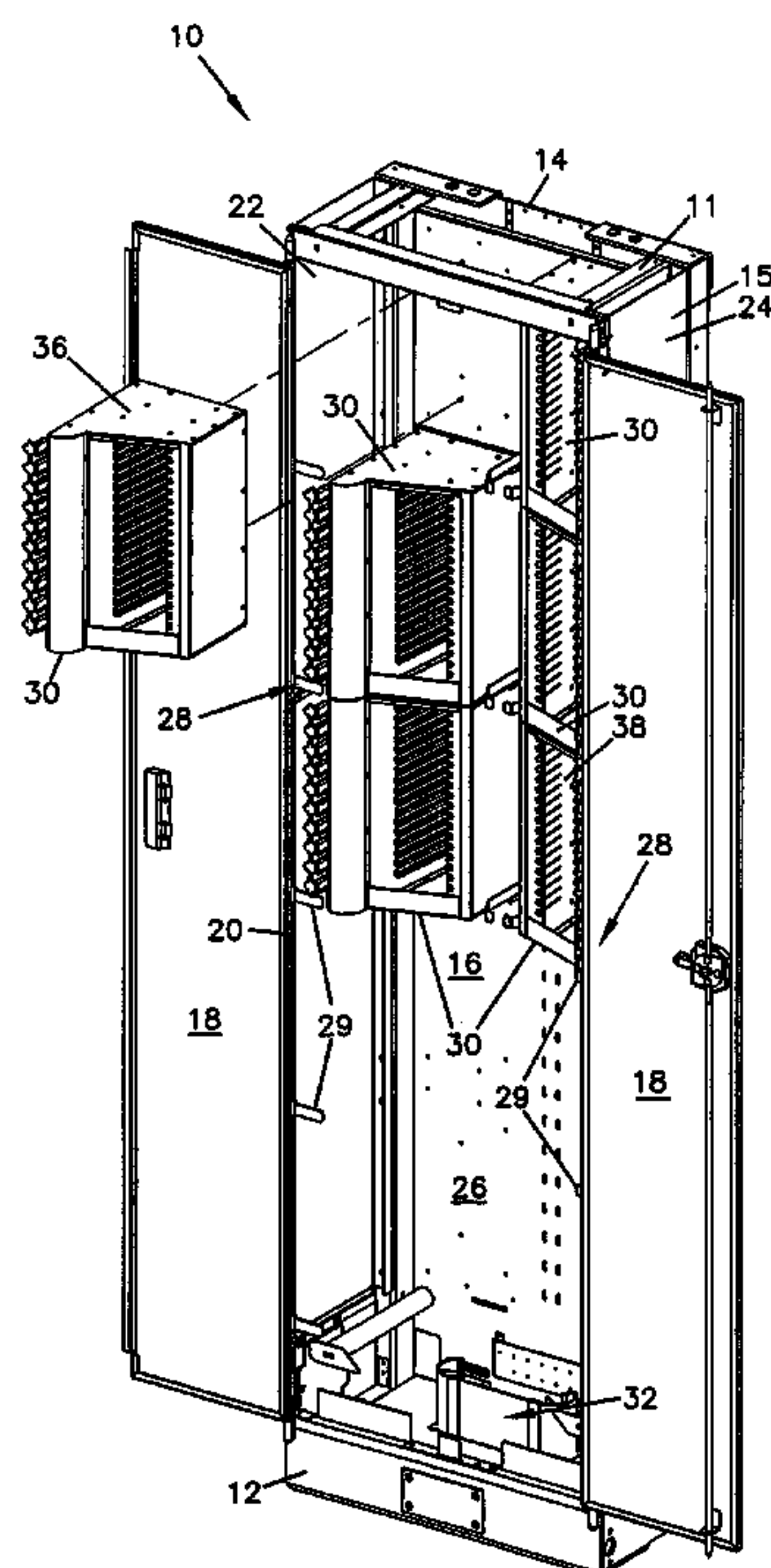
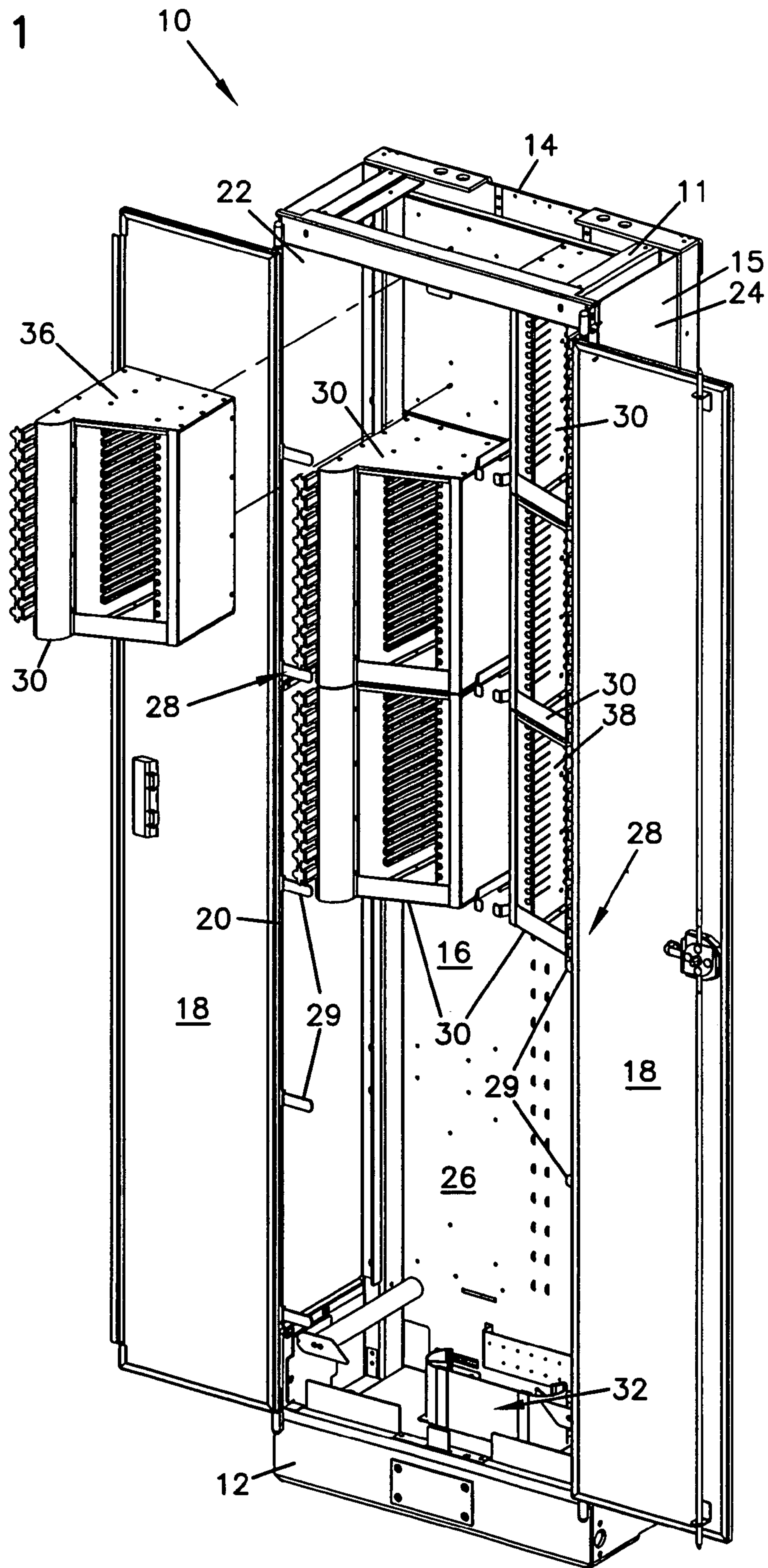

FIG. 1



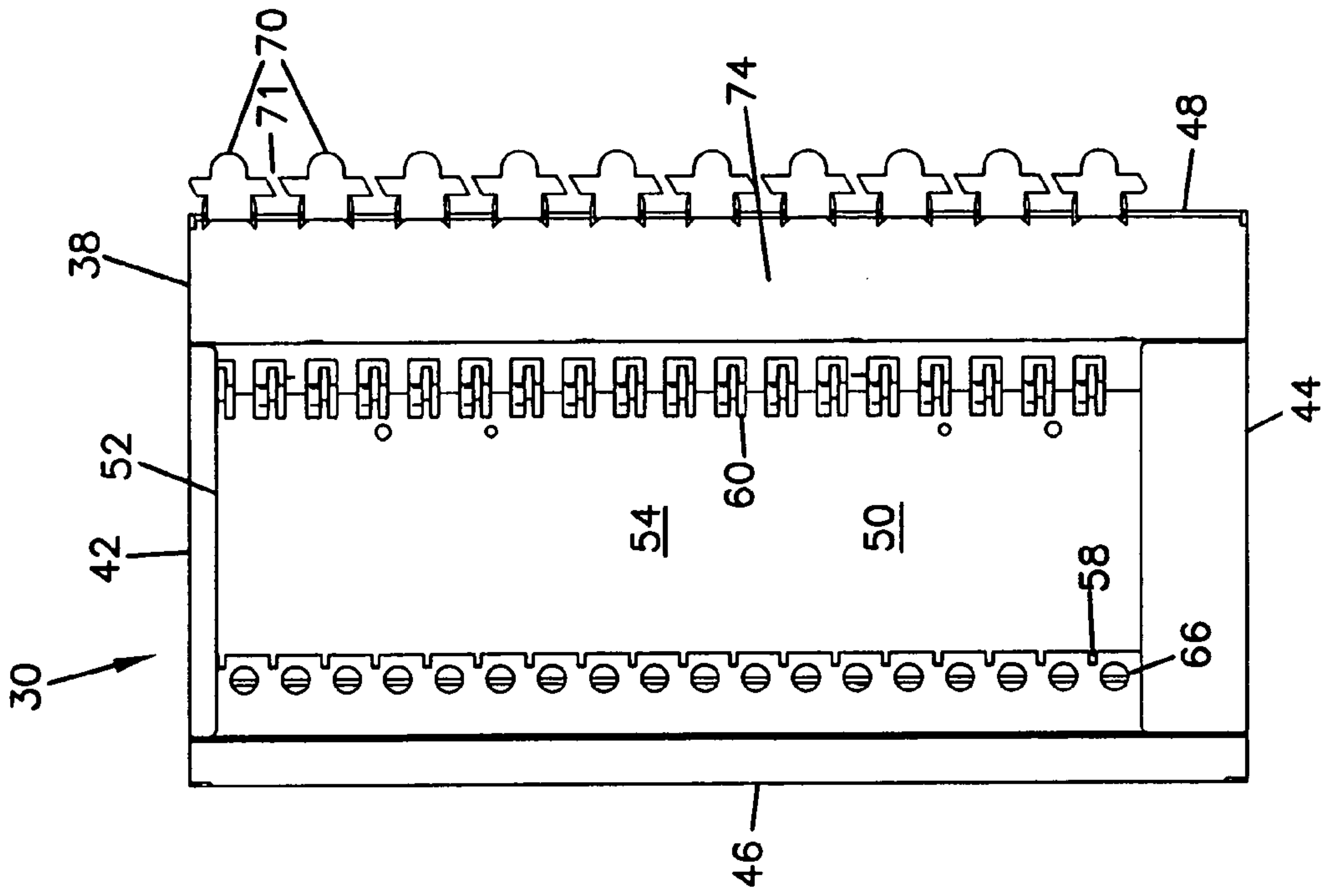

FIG. 3

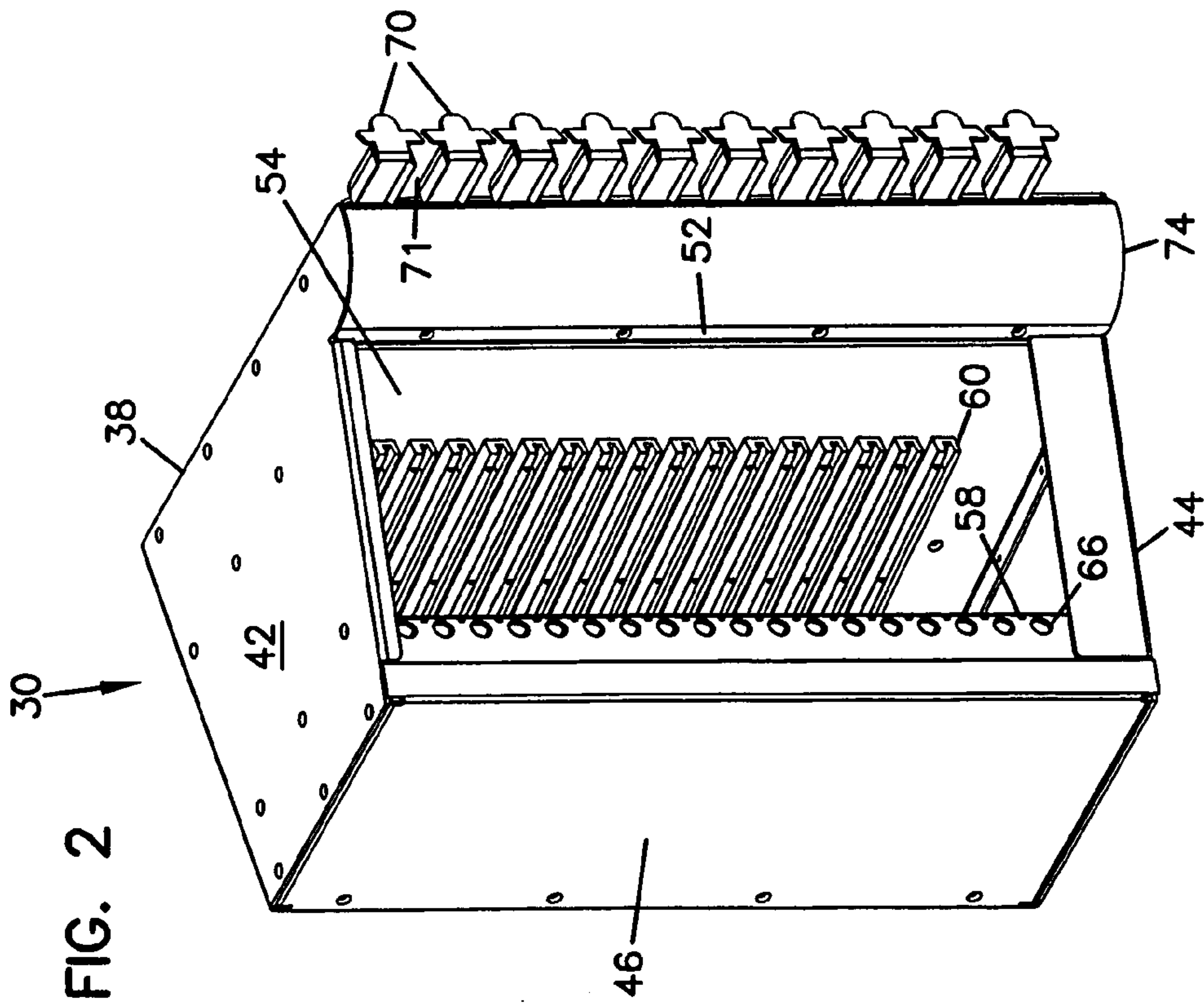

FIG. 2



FIG. 5

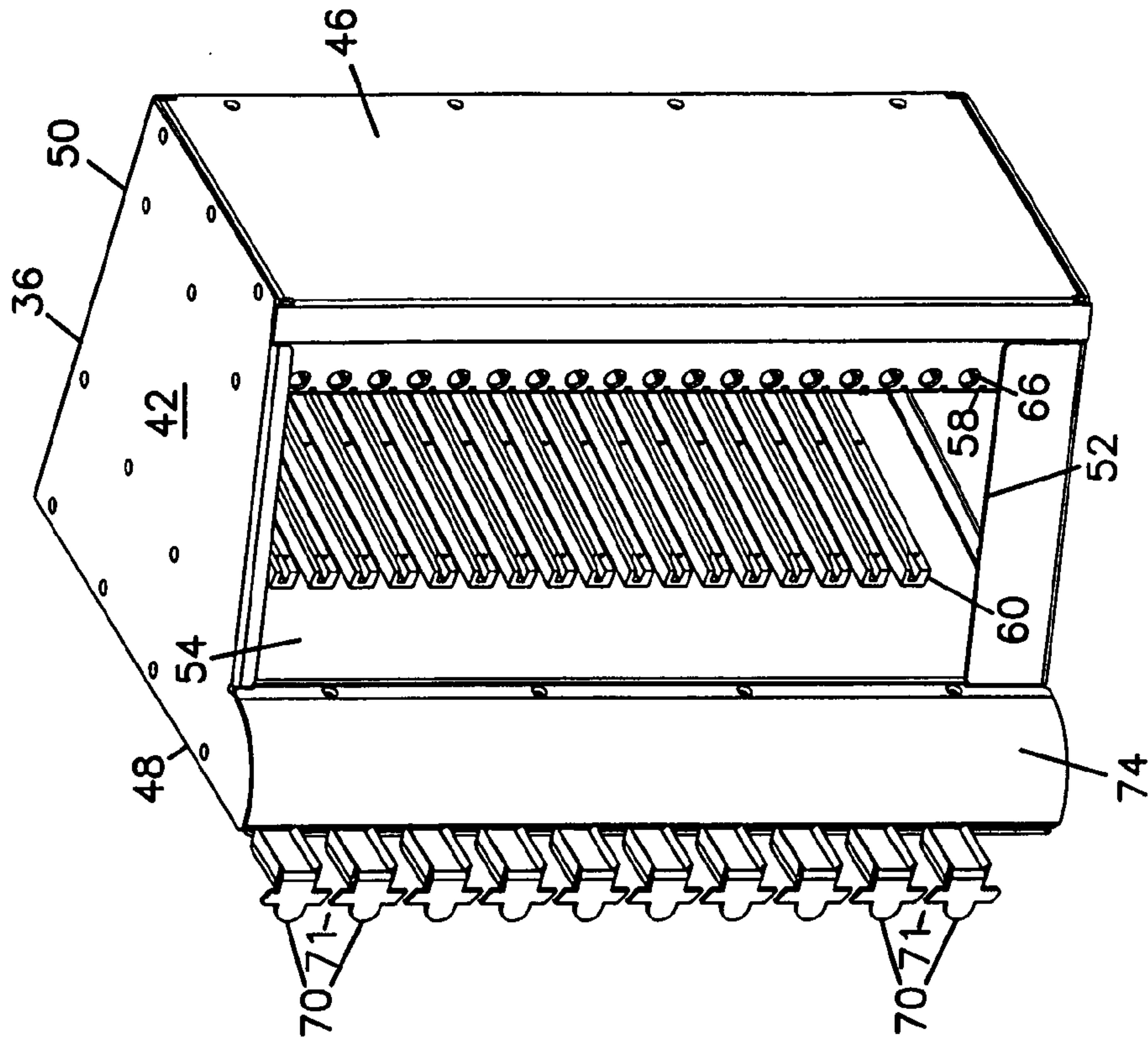
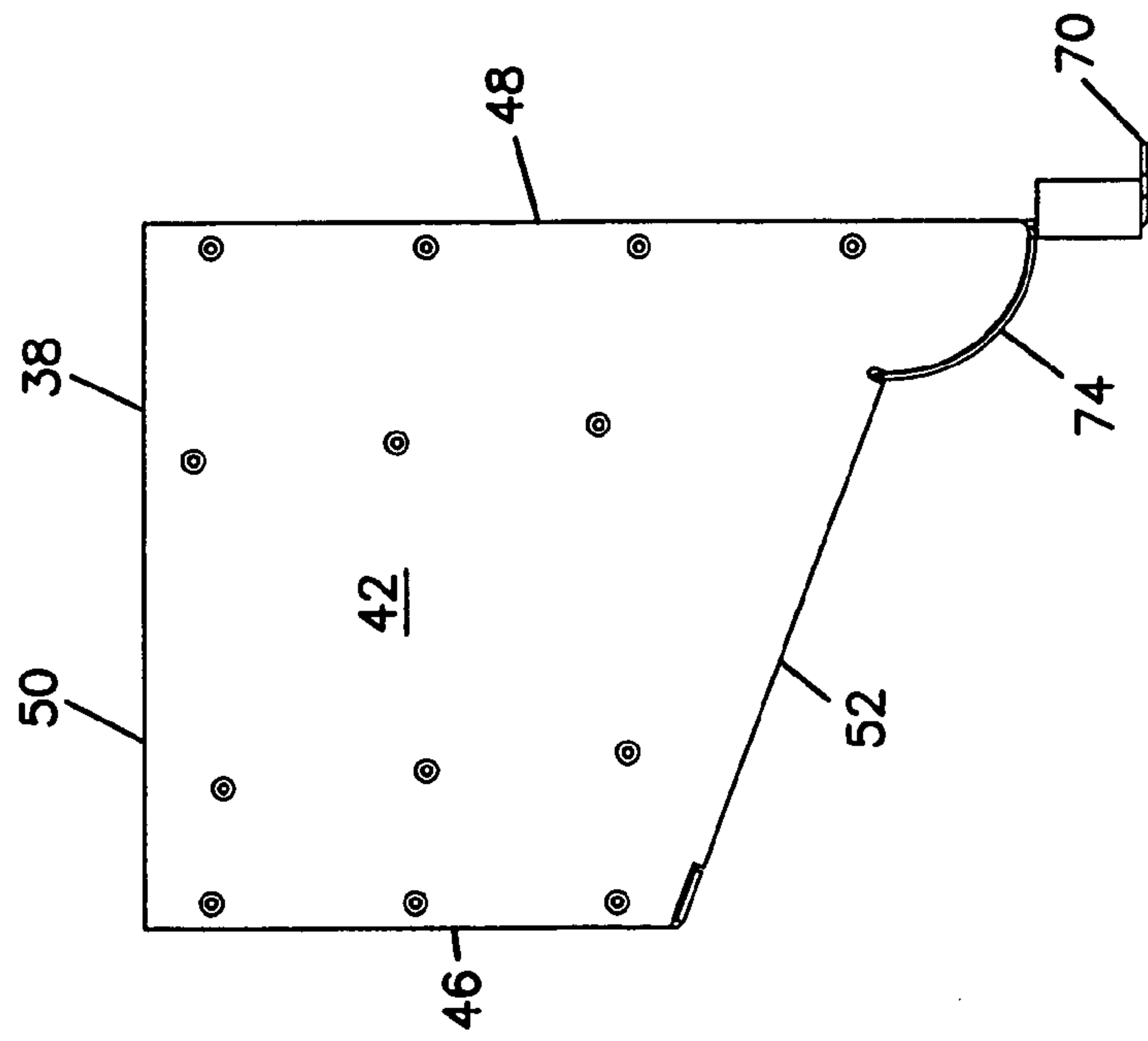

FIG. 4



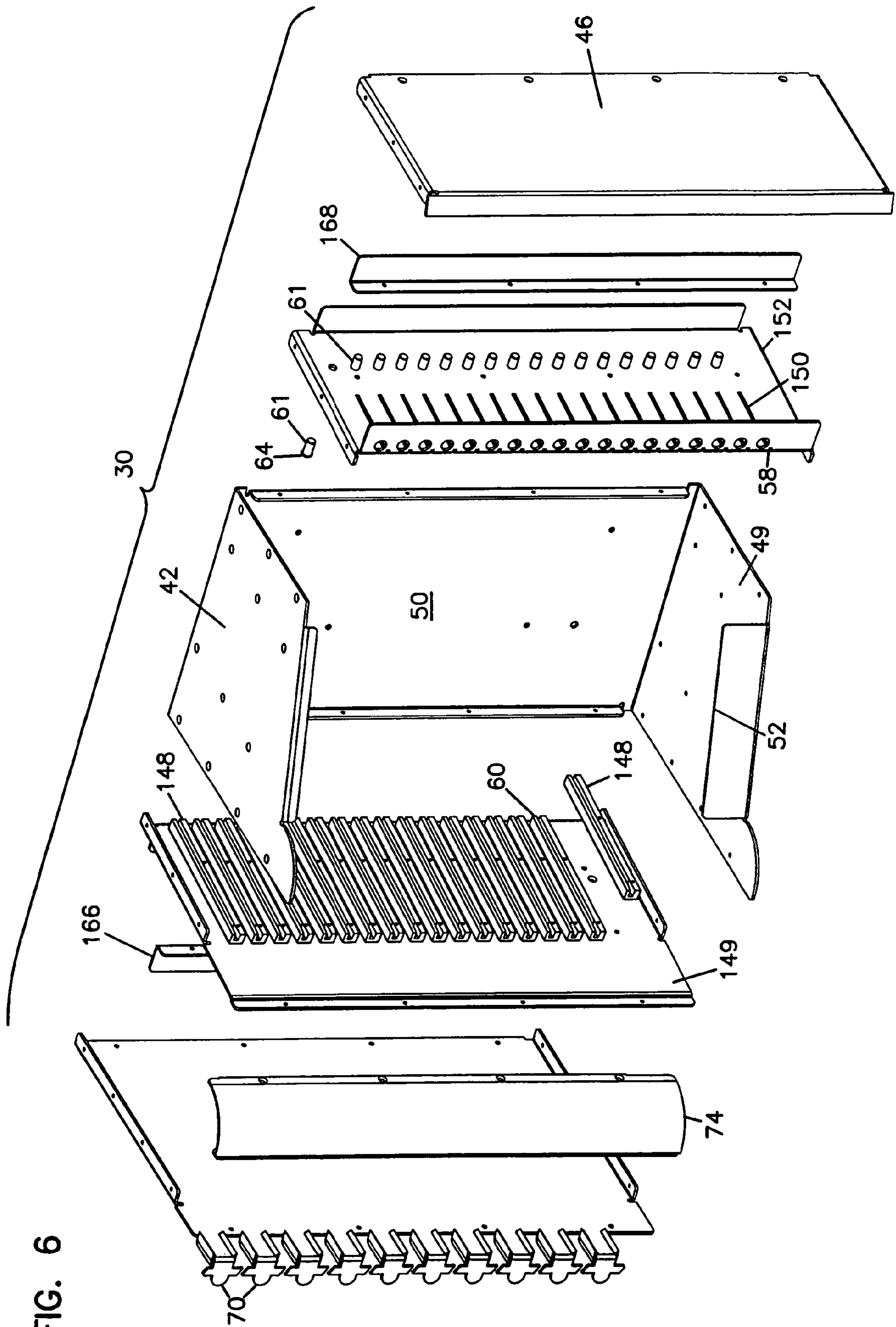

FIG. 6

FIG. 8

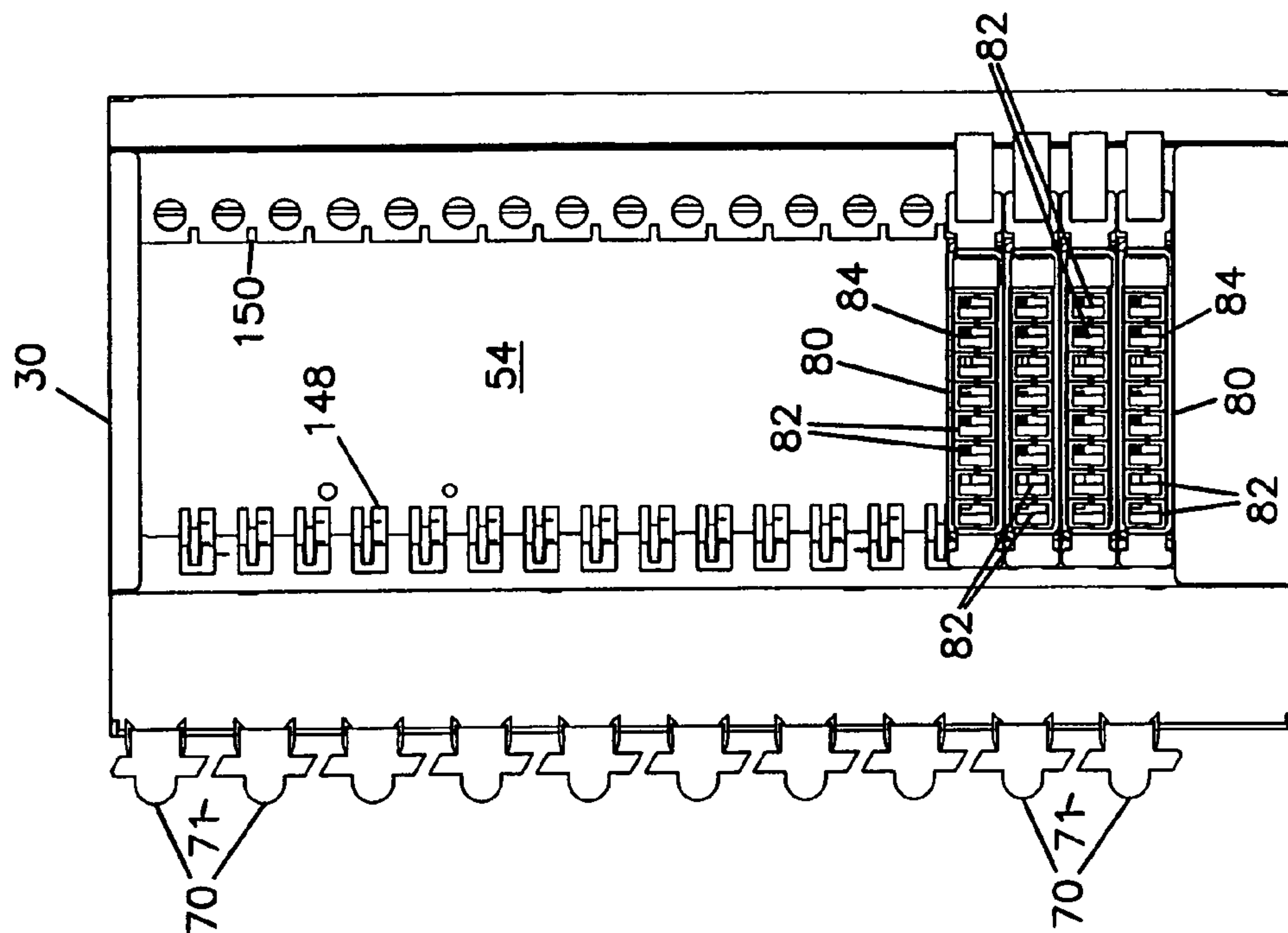
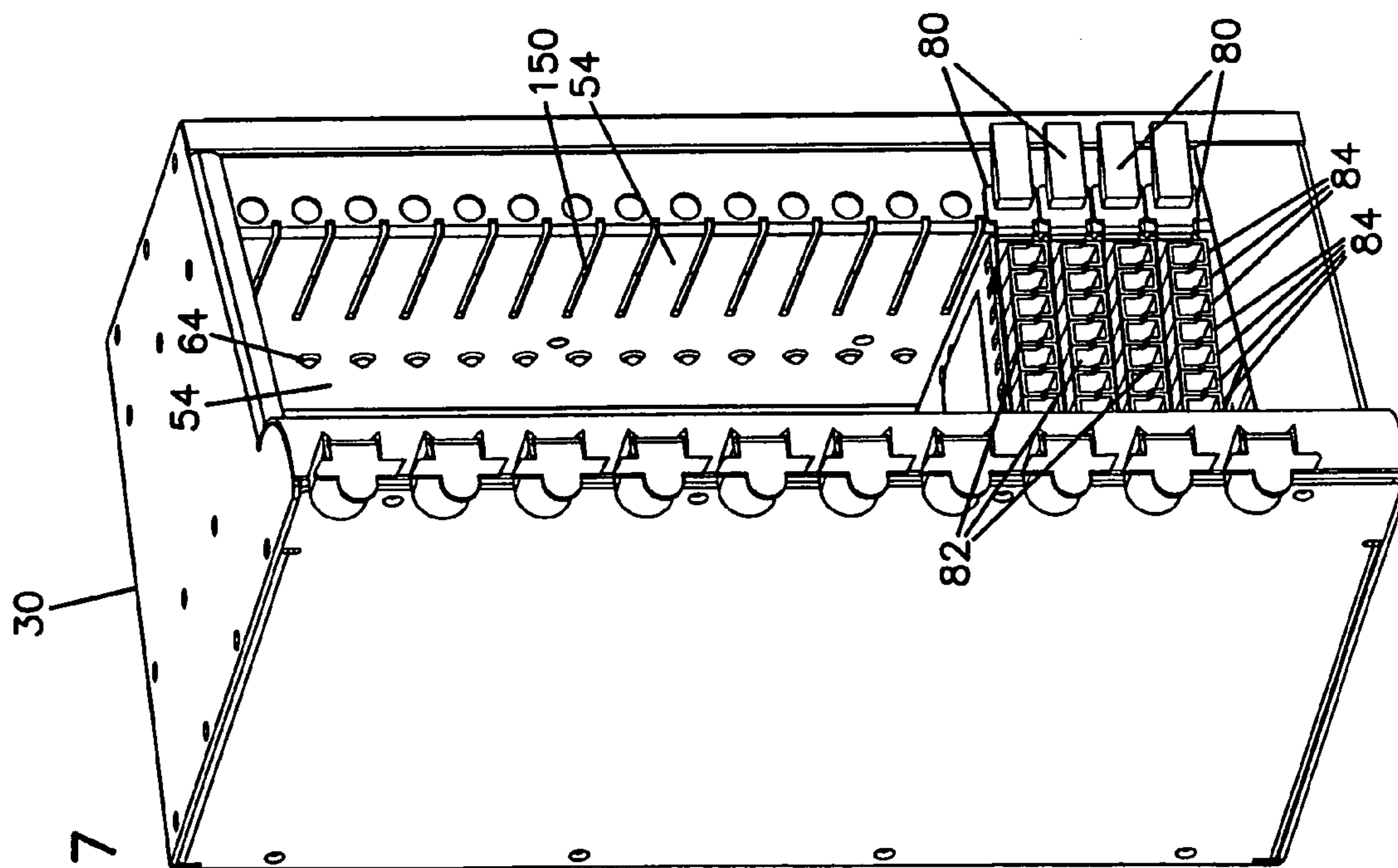

FIG. 7





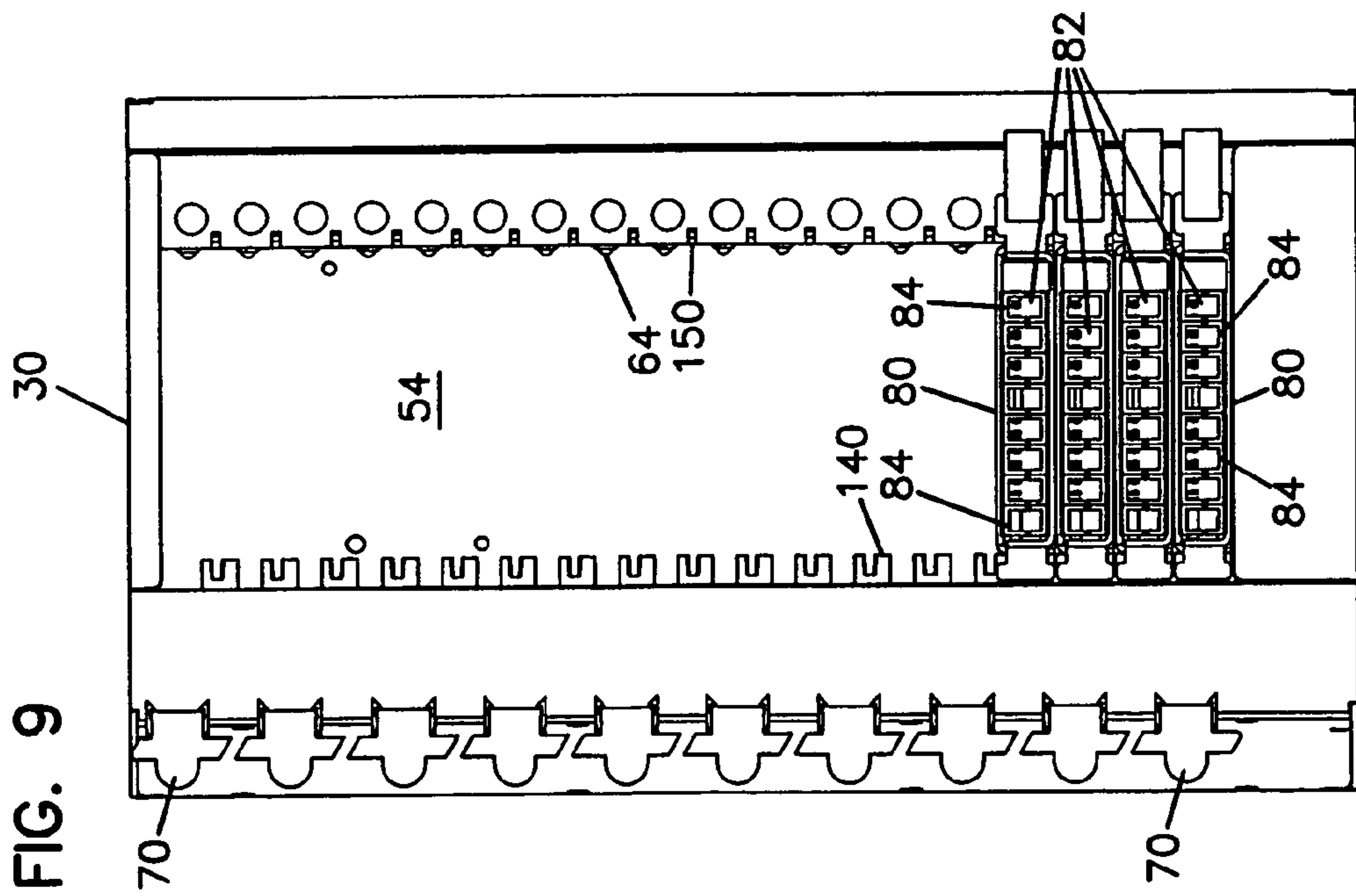
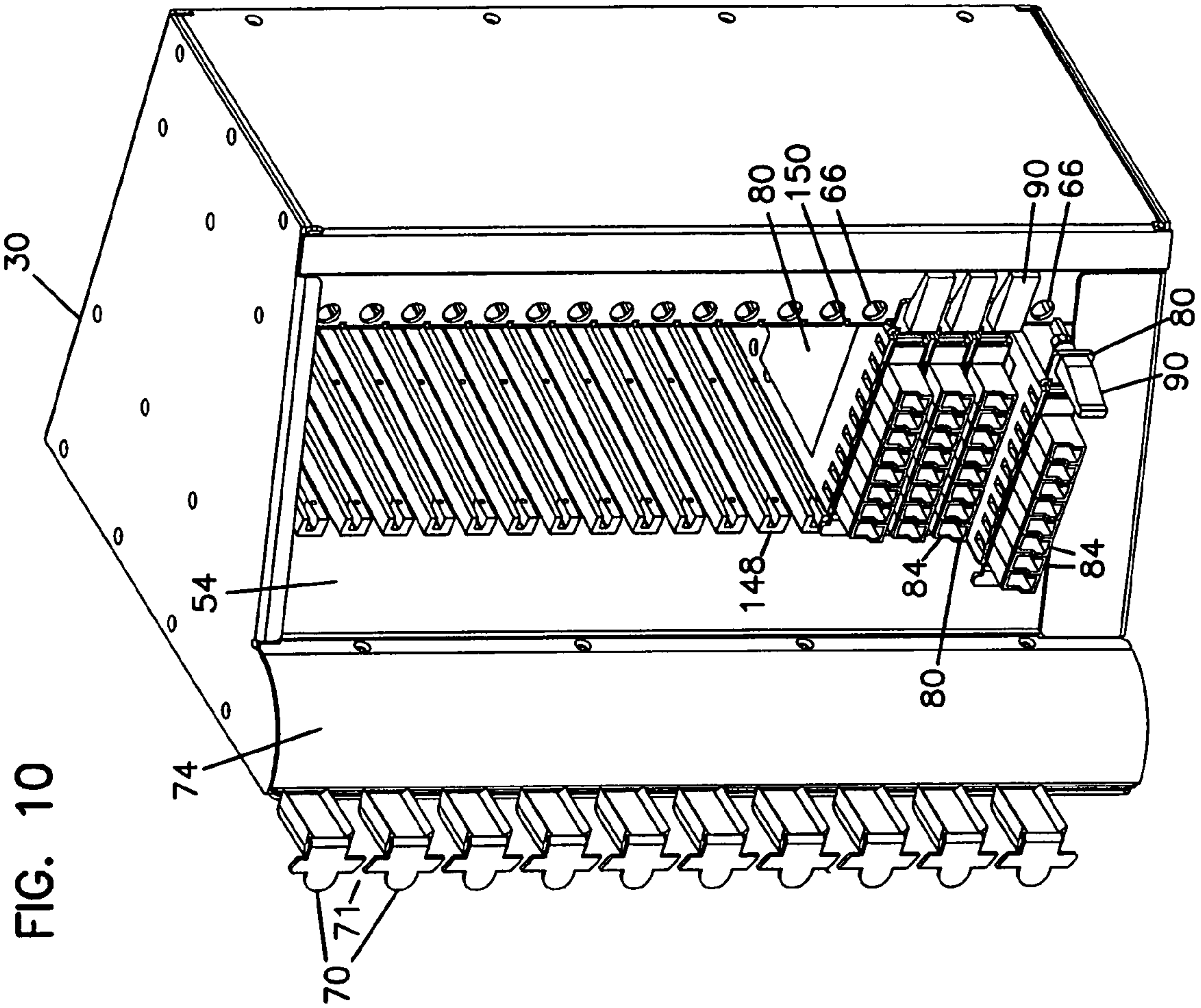

FIG. 11

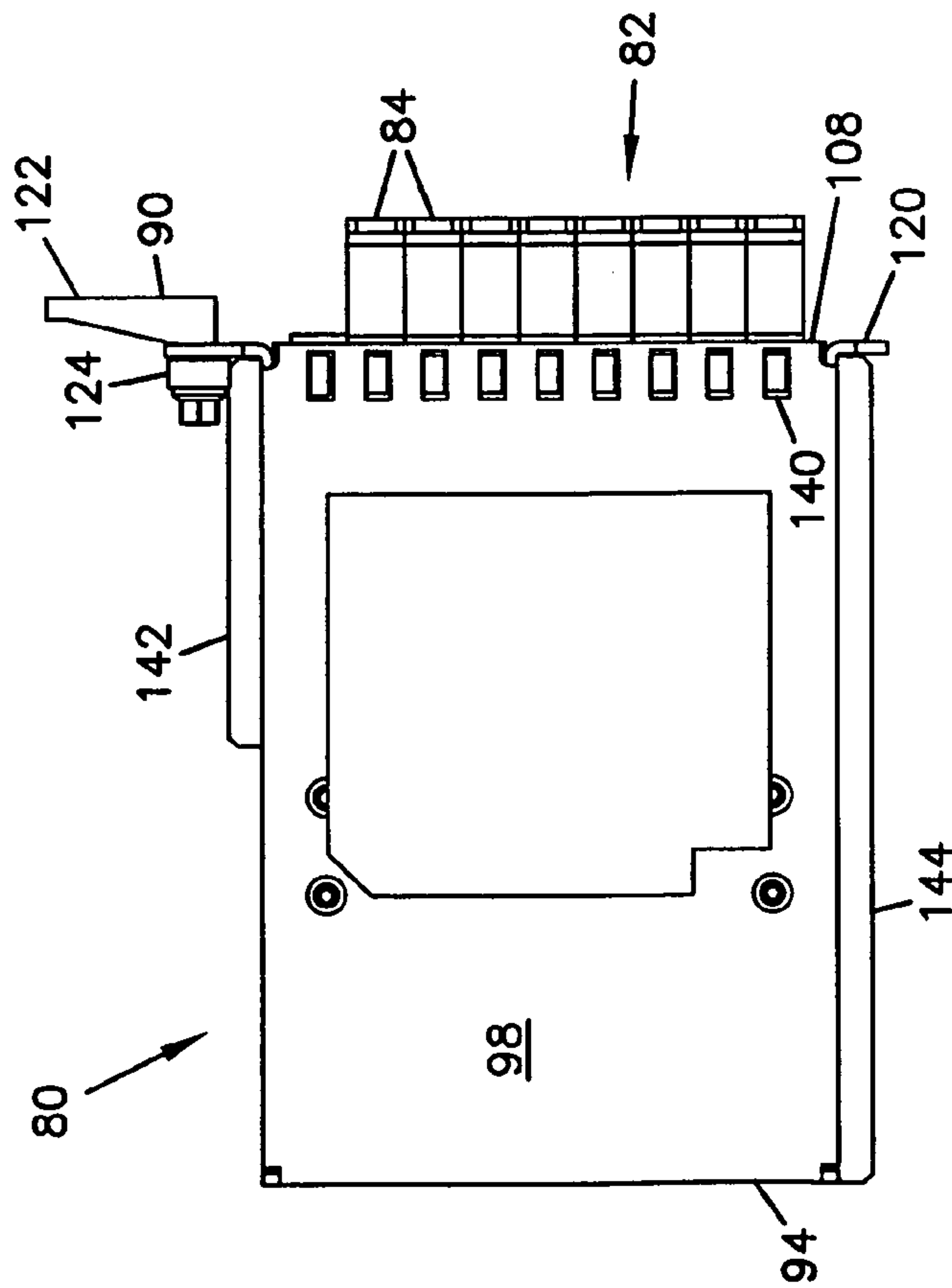

FIG. 12

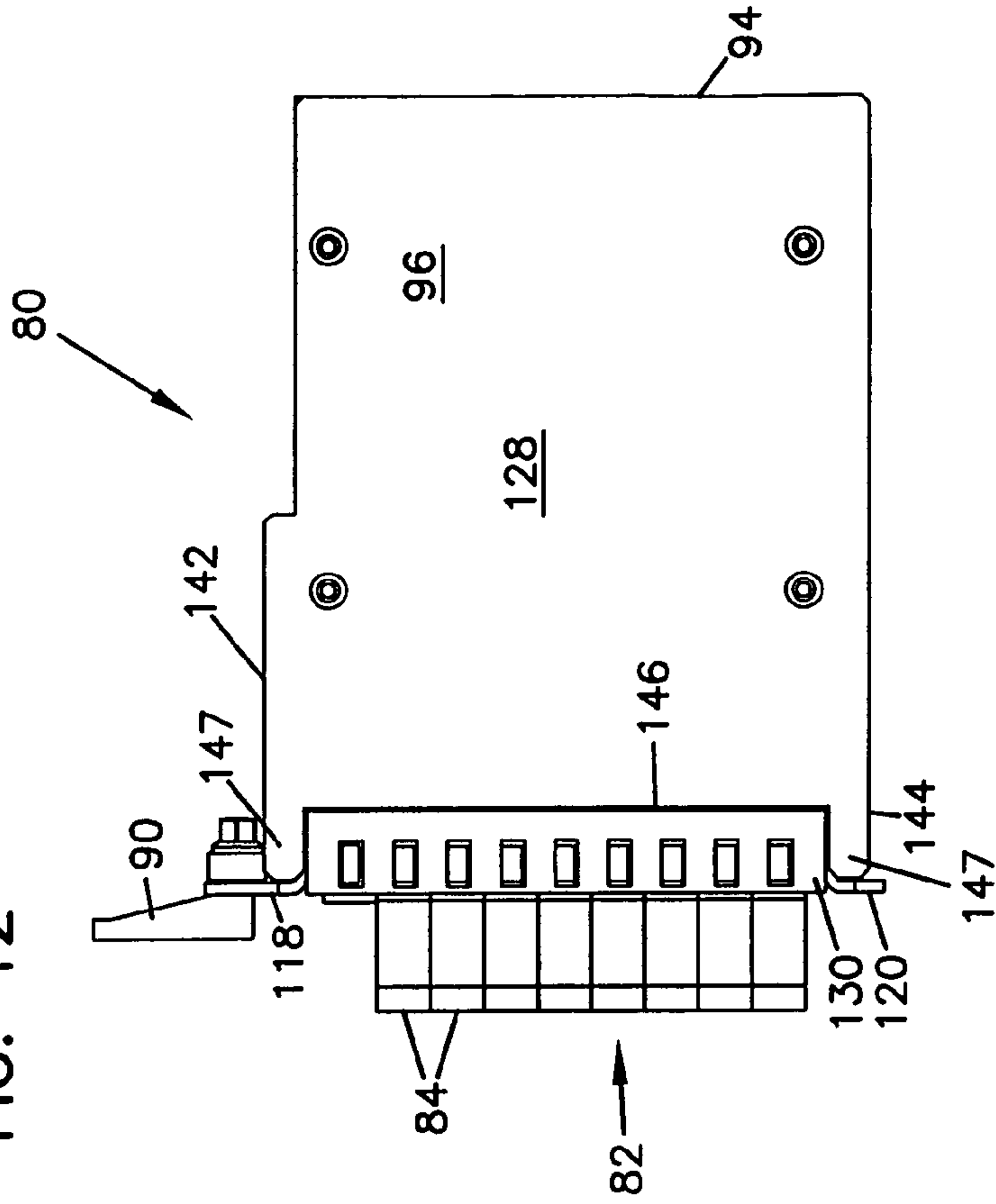



FIG. 13

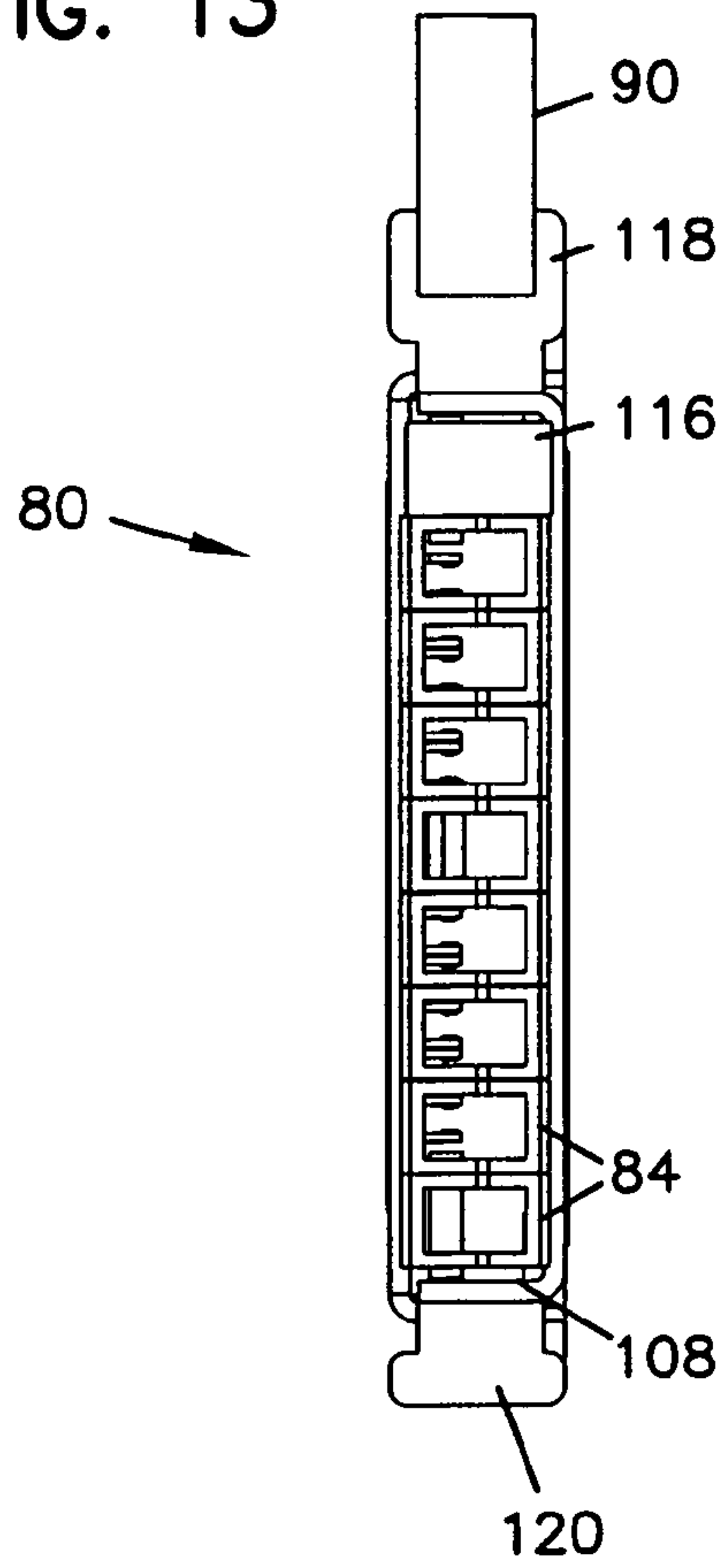

FIG. 14

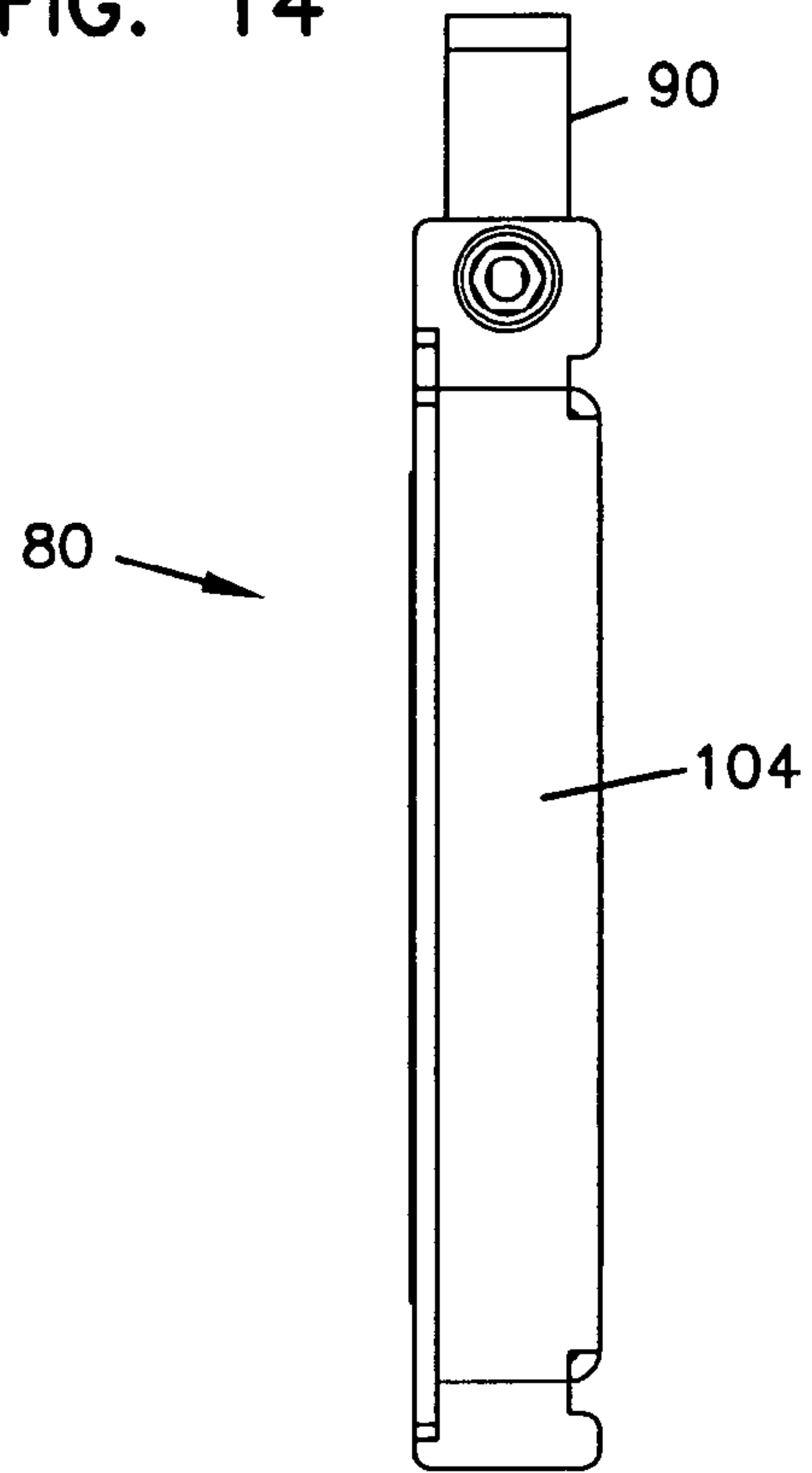

FIG. 15

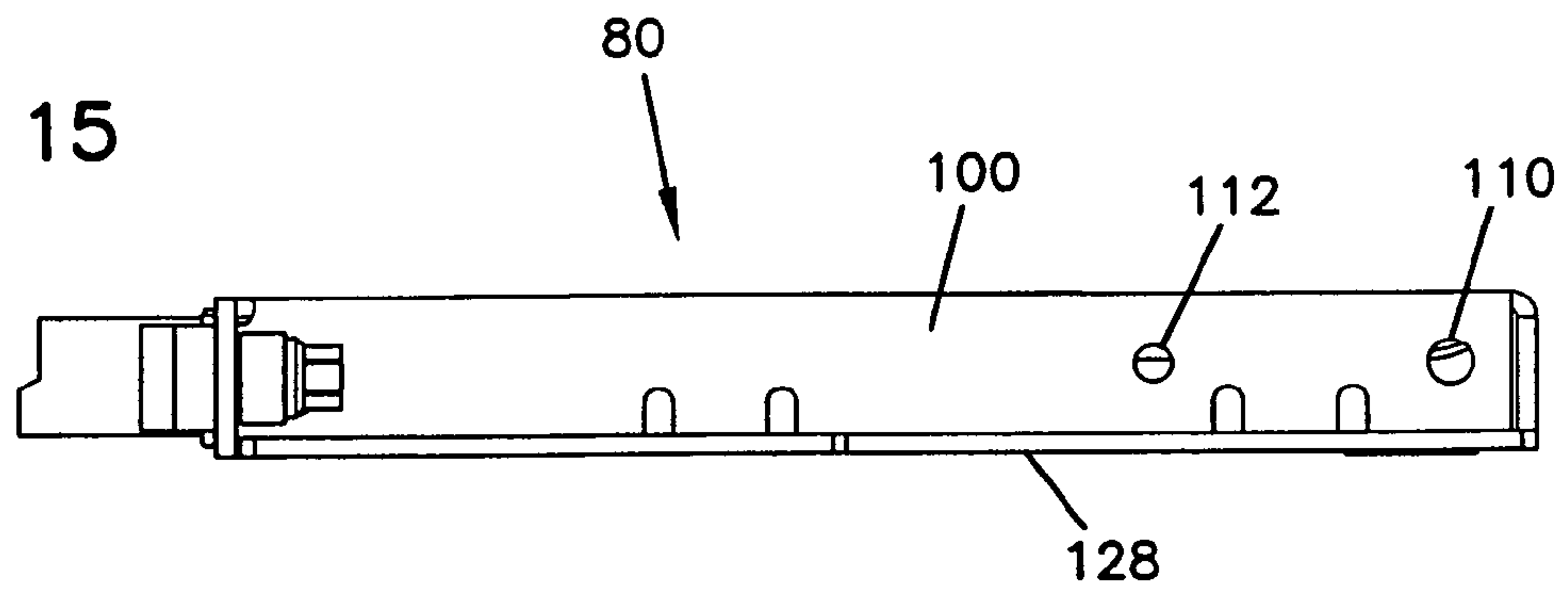

FIG. 16

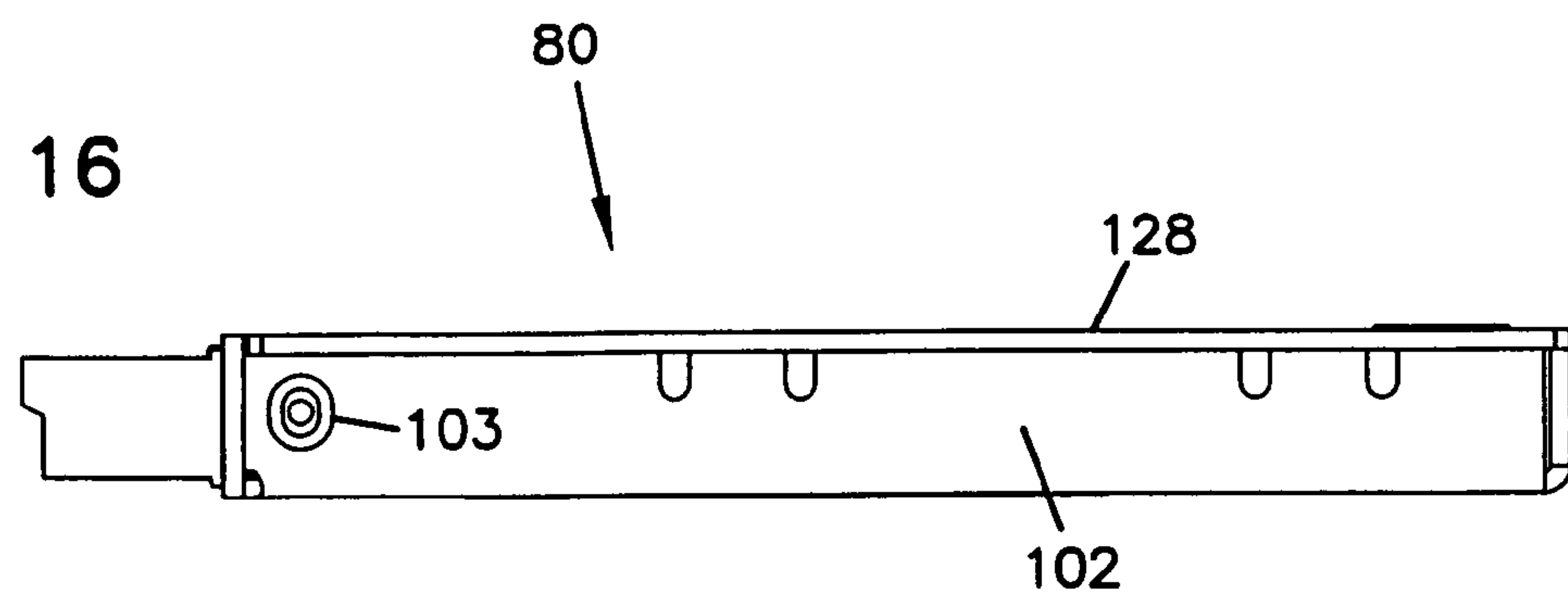

FIG. 17

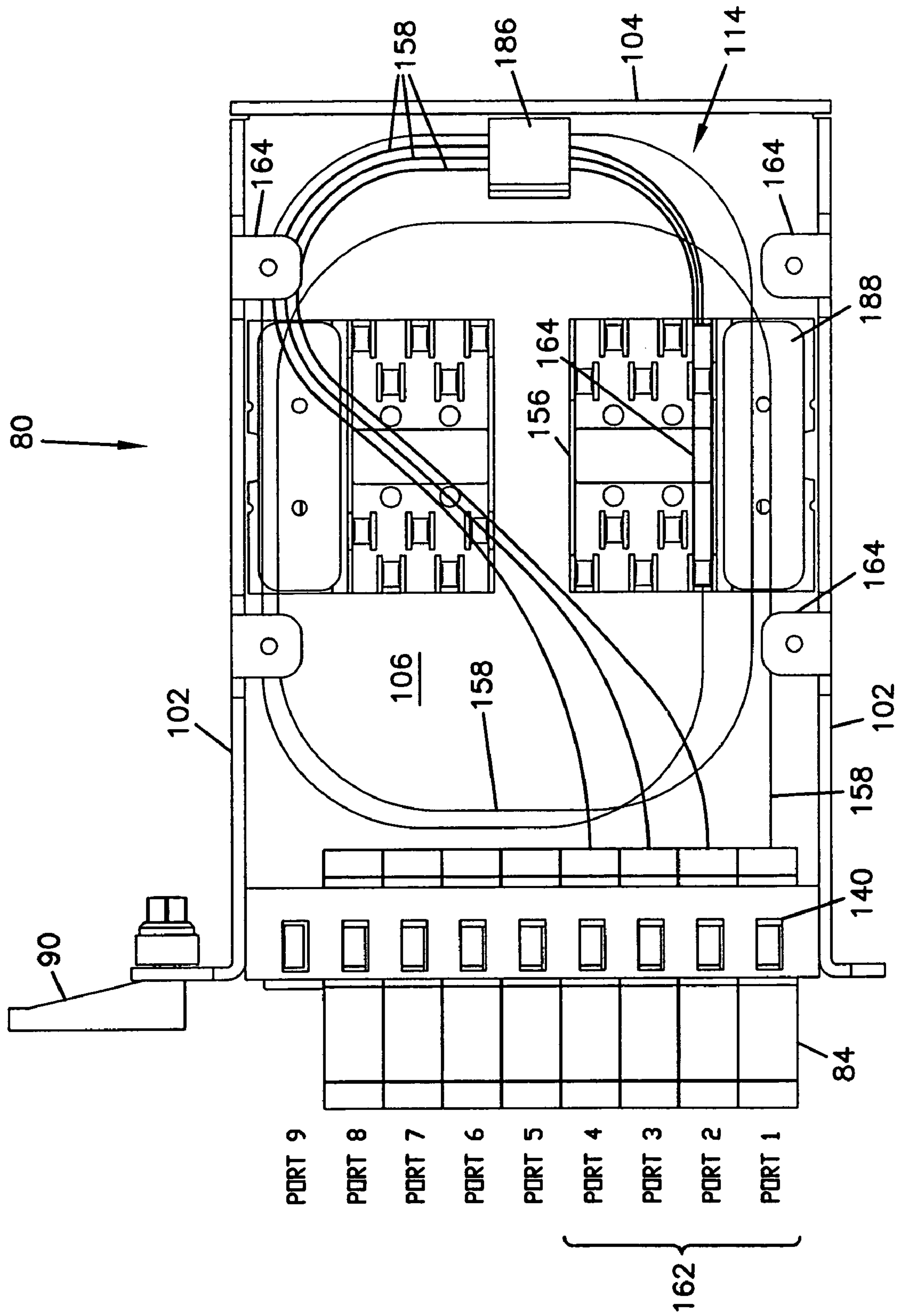

FIG. 18

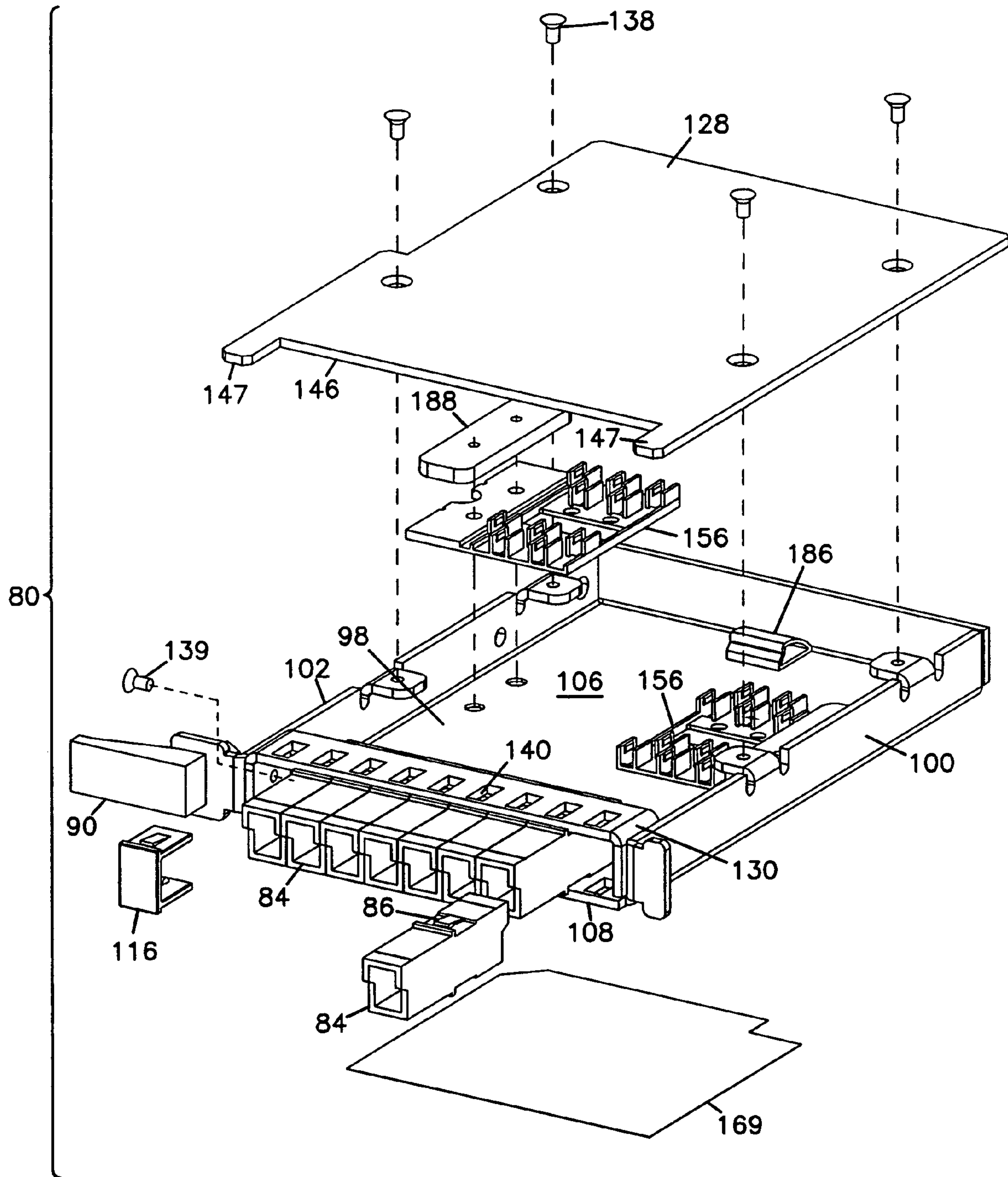

FIG. 19

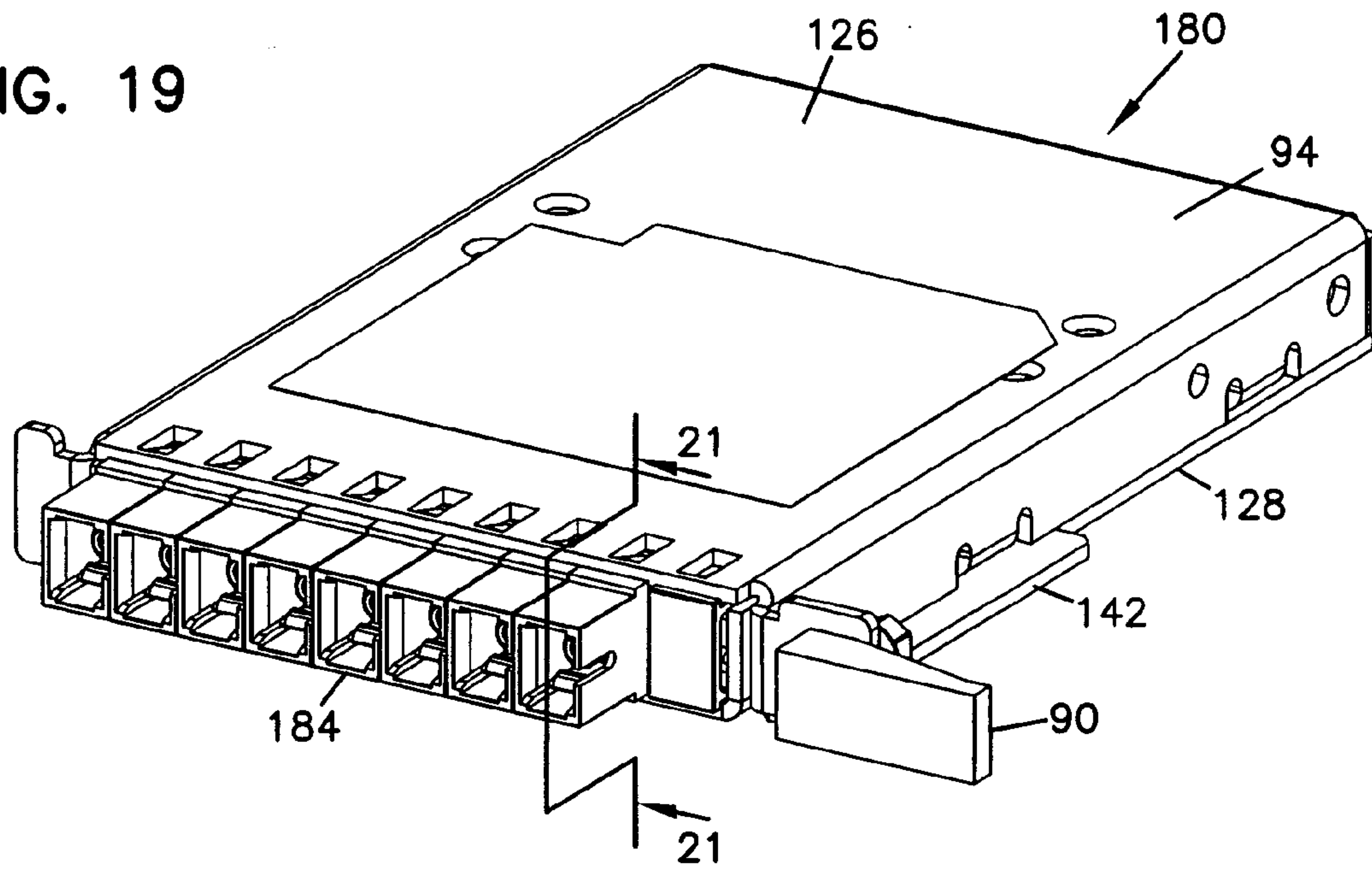

FIG. 21

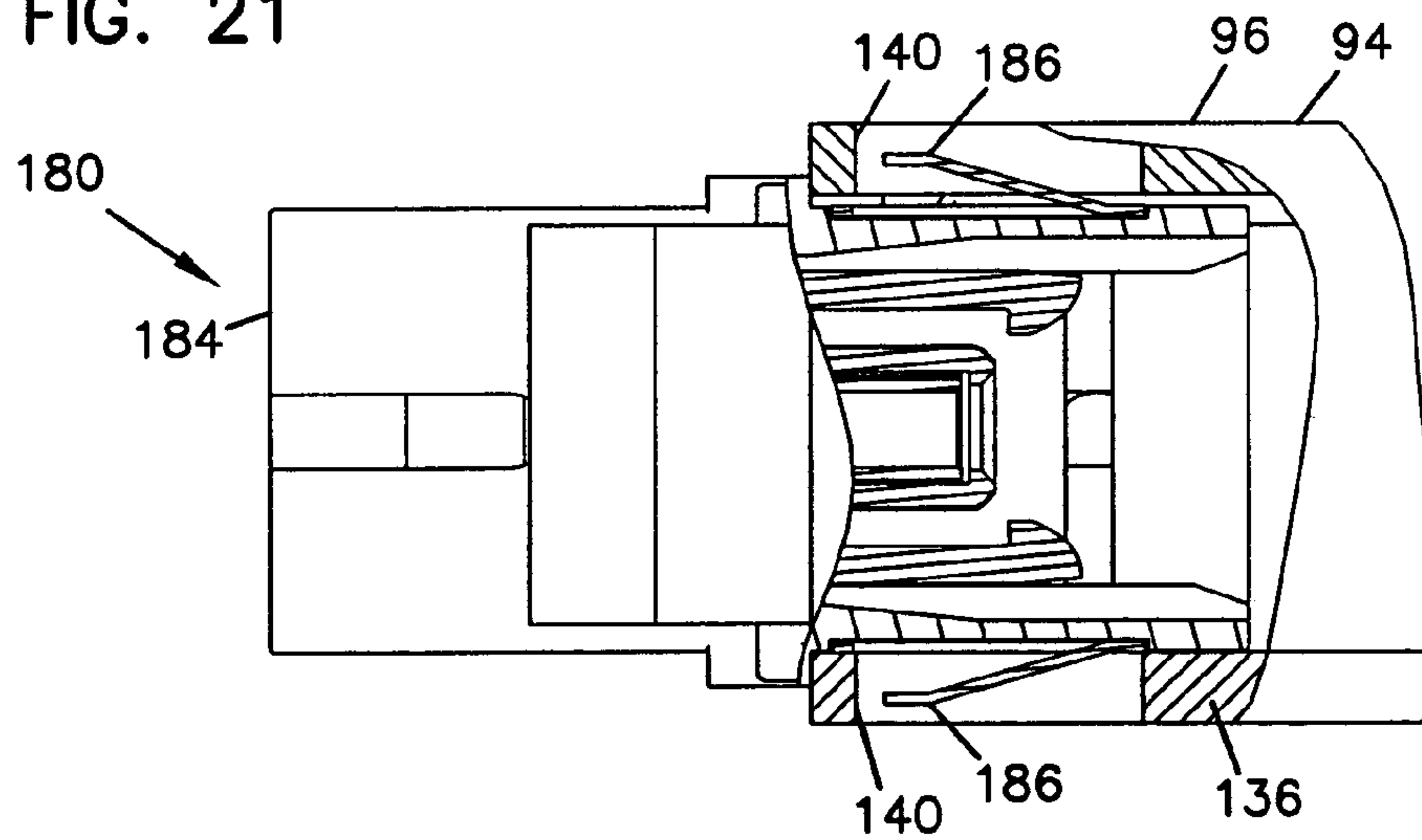

FIG. 22

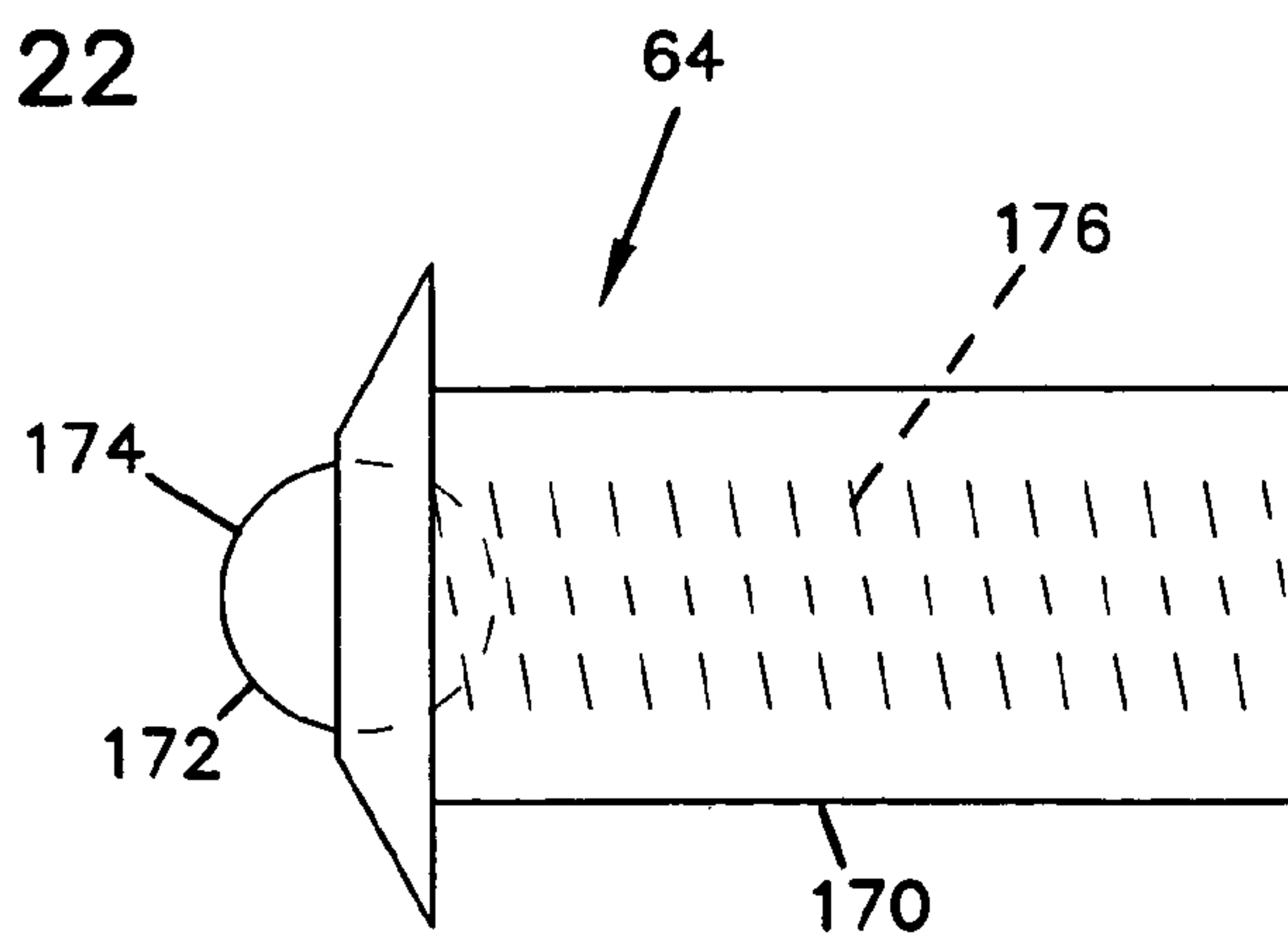
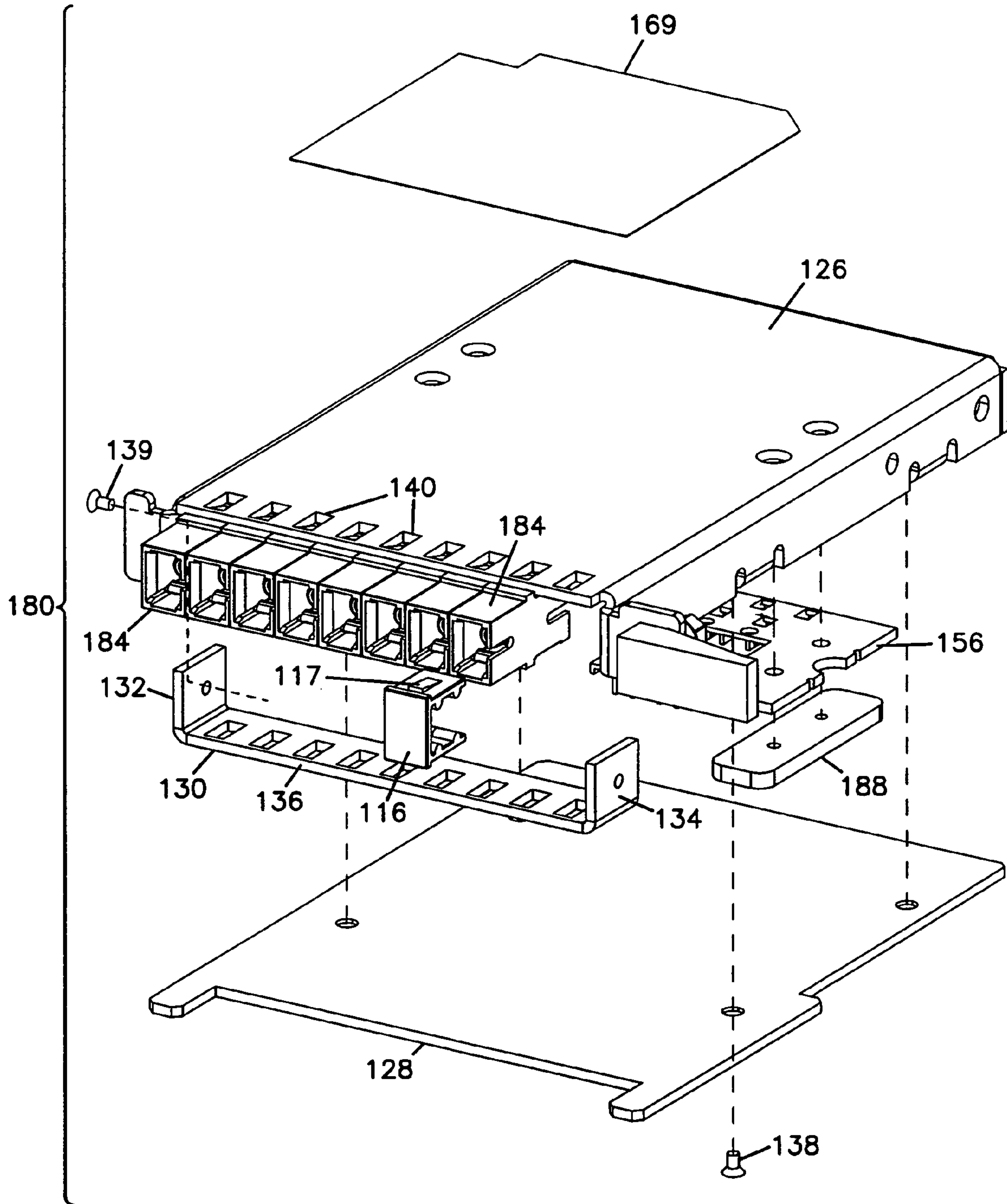



FIG. 20



1

## HIGH DENSITY OPTICAL FIBER DISTRIBUTION FRAME WITH MODULES

### CROSS-REFERENCE TO RELATED APPLICATION

This application is a divisional of application Ser. No. 10/745,918, filed Dec. 23, 2003, which is incorporated herein by reference in its entirety, now U.S. Pat. No. 6,920,274, issued Jul. 19, 2005.

### FIELD OF THE INVENTION

This invention pertains to the telecommunications industry. More particularly, this invention pertains to a high-density fiber distribution frame for use in the telecommunications industry.

### DESCRIPTION OF THE PRIOR ART

In the telecommunications industry, use of fiber optic cables for carrying transmission signals is rapidly growing. To connect fiber optic equipment, fiber distribution frames have been developed. Examples of prior art fiber distribution frames are shown in commonly assigned U.S. Pat. Nos. 4,995,688; 5,497,444; and 5,758,003 to ADC Telecommunications, Inc. In each of the fiber distribution frames of the prior patents, a plurality of adapters are provided which permit attachment of fiber optic connectors to both sides of each adapter in order to optically couple two fiber optic cables. Cables from the adapters are connected to various pieces of fiber optic equipment. Using patch cords or cables between the adapters, the pieces of optical equipment are then cross-connected through the frame. The frame defines a demarcation point between the equipment.

The use of modular fiber optic connector modules is known for performing so-called cross-connect applications. U.S. Pat. Nos. 5,432,875; 5,363,465; and 6,208,796 to ADC Telecommunications, Inc. concern fiber optic connector modules and chassis designs for receiving the modules in cross-connect applications.

U.S. Pat. No. 6,556,763 also to ADC Telecommunications, Inc., concerns a fiber distribution frame with connector modules. The connector modules of the 763 patent slide into termination modules held by the frame.

Notwithstanding advances previously made in the art, there is a continuous need for further advances to maintain a high-density of connector terminals. There are further needs for ready access to the fiber optic connectors and couplers, enhanced fiber management, and avoidance of excessive bending and stresses on the fiber optic cables.

### SUMMARY OF THE INVENTION

The present invention relates to a fiber optic termination module or chassis comprising a housing having first and second spaced apart ends, and first and second spaced apart sides extending between the ends. The housing includes a rear extending between the first and second ends, and the first and second sides to define an interior. The housing defines an open front, with the first and second ends extending generally horizontally, and the first and second sides extending generally vertically when the termination module is mounted to the telecommunications rack. The termination module slideably receives modular fiber optic units or fiber optic modules through the open front. The fiber optic modules include fiber optic connection locations on the

2

front, such as adapters for connecting to cables, and fiber optic circuitry disposed within the interior of the fiber optic module. The termination module, which receives the fiber optic module, preferably includes shelves, slides, guides, or other structure for holding each module. A retention mechanism allows a selected fiber optic module to slide partially outwardly from the termination module to a retained position to allow access to the front connection locations without interfering with the connection locations of adjacent fiber optic modules. Preferably, the fiber optic modules are at a non-perpendicular angle relative to a plane defined by the rear of the termination module.

A further aspect of the present invention relates to a fiber optic module including a housing having two spaced-apart major sides interconnected by two spaced-apart minor sides, and a rear. A plurality of adapters are provided on a front of the housing for use in connecting to cable connectors. Circuiting is disposed within the housing for connecting the front adapters. The module preferably includes at least one side flange extending from one of the major sides, and at least one front flange extending from the front for mounting to a fiber optic termination module or other rack structure. The module includes an open front, which received the adapters. Preferably, the adapters snap to apertures in the major sides.

Another aspect of the present invention relates to a fiber distribution frame comprising a rack extending vertically from a bottom to a top, the rack defining a left side, a right side, a front, and a rear. The frame includes a left vertical cable guide with a side access on the left side of the rack, and a right vertical cable guide with a side access on the right side of the rack. At least a portion of the frame defines a cable termination area. The termination area includes: (1) a first panel defining an array of termination locations on a front portion, the first panel positioned on the left side of the rack adjacent to the left vertical cable guide, and (2) a second panel defining an array of termination locations on a front portion, the second panel positioned on the right side of the rack adjacent to the right vertical cable guide. The frame also includes a horizontal passageway for patch cables positioned on the front side of the rack extending between the right vertical cable guide, and the left vertical cable guide. The first and second panels are defined by adapters associated with modular units for housing fiber couplers, such as splitters, combiners, and wave division multiplexers. The modular units are selectively, partially removable to allow access to the adapters of the selected modular unit without interference from adjacent modular units. Preferably, the modular units are retained with the frame when in the partially removed position.

### BRIEF DESCRIPTION OF THE DRAWINGS

FIG. 1 is a front, top, and right side perspective view of a first embodiment of a fiber distribution frame according to the present invention, with one left side chassis or termination module shown in exploded view, and with the front doors open;

FIG. 2 is a front, top, and left side perspective view of one of the right side termination module from the frame of FIG. 1;

FIG. 3 is a front view of the termination module of FIG. 2;

FIG. 4 is a top view of the termination module of FIG. 2;

FIG. 5 is a front, top and right side perspective view of one of the left side termination modules from the frame of FIG. 1;



FIG. 6 is an exploded view of the termination module of FIG. 5;

FIG. 7 is a front, top and left side perspective view of the termination module of FIG. 5 showing four fiber optic modules of a first embodiment mounted within the termination module;

FIG. 8 is a front view of the termination module and fiber optic modules of FIG. 7;

FIG. 9 is a front and left side view of the termination module of FIGS. 7 and 8, taken from a position looking into the termination module in the direction of sliding movement of each of the fiber optic modules;

FIG. 10 is a front, top and right side perspective view of the termination module relative and fiber optic modules of FIG. 7, and showing one of the fiber optic modules partially removed from a remainder of the fiber optic modules;

FIG. 11 is a first side view of one of the fiber optic modules shown in FIGS. 7 through 10;

FIG. 12 is an opposite side view of the fiber optic module of FIG. 11;

FIG. 13 is a front view of the fiber optic module of FIGS. 11 and 12;

FIG. 14 is a rear view of the fiber optic module of FIGS. 11 and 12;

FIG. 15 is a first end view of the fiber optic module of FIGS. 11 and 12;

FIG. 16 is an opposite end view of the fiber optic module of FIGS. 11 and 12;

FIG. 17 is a view of the fiber optic module of FIG. 12 with the cover portion removed showing interior structures;

FIG. 18 is an exploded perspective view of the fiber optic module of FIGS. 11 through 17;

FIG. 19 is a perspective view of a second embodiment of a fiber optic module;

FIG. 20 is an exploded perspective view of the fiber optic module of FIG. 19;

FIG. 21 is a partial cross-sectional view of a portion of the fiber optic module of FIG. 19 and 20 showing the connection between one of the adapter, and the module housing taken along lines 21—21 of FIG. 19; and

FIG. 22 is a side view of one of the ball plungers of the termination module of FIGS. 1 through 10.

#### DETAILED DESCRIPTION OF THE PREFERRED EMBODIMENTS

In FIG. 1, a preferred embodiment of a bay or frame 10 is shown for terminating, and managing fiber optic cables within the frame. Frame 10 includes a rack 11 having a bottom 12, a top 14, and an enclosure 15 having an interior 16. Hinged doors 18 allow selective access to an open front 20 for accessing the interior 16.

Enclosure 15 of frame 10 further includes left and right sides 22, 24, and a rear 26. Left and right sides 22, 24 include cable management structure 28 in the form of fingers 29 for managing cables within frame 10. Also, received within the interior of frame 26 is a plurality of chassis or termination modules 30.

As shown in FIG. 1, only an upper portion of frame 10 is populated with termination modules 30. A lower portion of frame 10 can be populated with additional termination modules 30, or other cable management structures including cable splicing. Earlier U.S. Pat. No. 6,556,763 to ADC Telecommunications, Inc. shows various cable splicing structures, which can be utilized within frame 10. The disclosure of U.S. Pat. No. 6,556,763 is hereby incorporated by reference.

Frame 10 further includes horizontal cable management structure 32 adjacent to bottom 12 for managing cables passing between the left and right sides of frame 10. Such cabling may pass from cable management structure 28 positioned on each side of frame 10.

Frame 10 includes a plurality of termination modules 30. In preferred embodiments, termination modules 30 are provided with either a left hand arrangement 36 or a right hand arrangement 38 for use on left and right sides, respectively, of frame 10. The left and right hand arrangements 36, 38 assist with cable management and avoidance of excess bending on the cables. In the preferred embodiment, the cables are angled toward the left or right sides 22, 24 of frame 10. The left and right hand arrangements 36, 38 are generally mirror images of each other.

Referring now to FIGS. 2 through 4, one of the right hand arrangements 38 for termination module 30 is shown. Termination module 30 includes first and second ends 42, 44, first and second sides 46, 48, and a rear 50. A front end 52 is generally open for receipt of fiber optic modules, as will be described below. Termination module 30 defines an interior 54 for receipt of the fiber optic modules. Interior 54 includes first and second longitudinal guides 58, 60 for slideably receiving the fiber optic modules in a linear direction. Termination module 30 further includes a module retention mechanism 61 for retaining the fiber optic modules with the termination module. In particular, the retention mechanism 61 holds the fiber optic modules with the termination module 30 when a selected fiber optic module 80 is partially removed from the termination module (see FIGS. 7–10). The retention mechanism of the illustrated embodiment includes a spring biased ball plunger 64 (see also FIG. 22). Interaction between the ball plunger 64 with the fiber optic modules will be discussed in greater detail below. Other retention mechanisms are possible for holding the fiber optic modules 80 in the partially removed position.

Termination module 30 further includes structure for retaining each fiber optic module with the termination module when the fiber optic module is fully inserted into interior 54. In the illustrated embodiment, termination module 30 includes apertures 66 for receipt of a fastener, lock or latching element for each fiber optic module, as will be discussed in greater detail below.

Termination module 30 includes cable management structure in the form of cable guides 70 defining passages 71 for receiving cables extending toward front end 52 of termination module 30. Termination module 30 further includes a curved panel 74 to further prevent cable damage by not allowing the cables extending toward front end 52 to be bent below the minimum bend radius which might cause cable damage and loss of performance. Fingers 29 of frame 10, sides 22, 24 and cable guides 70 define vertical channels for cables extending to and from termination modules 30. The cables can extend vertically upward out of frame 10, or downward into the floor of a raised floor system. Alternatively, the cables can pass horizontally from one side of frame 10 to the other, or to other adjacent frames.

Referring now to FIGS. 7 through 10, one of termination modules 30 is shown with a plurality of fiber optic modules 80 received within interior 54. Additional fiber optic modules 80 can populate the remaining open space of termination module 30. As shown in FIGS. 7 through 9, each fiber optic module 80 presents a plurality of connection locations 82 defined by fiber optic adapters 84. Adapters 84 can be any of a variety of fiber optic adapters desired for use in frame 10. In particular, fiber optic adapters such as SC, E2000, LC or LX.5 (by ADC Telecommunications, Inc., and shown in



U.S. Pat. Nos. 5,883,995 and 6,142,676). Alternatively, other adapters can be utilized. Adapters **84** define the connection locations **82** for connecting to connectors on the ends of fiber optic cables. On an opposite end of adapters **84**, disposed within fiber optic modules **80**, adapters **84** also receive a fiber optic connector associated with the internal circuitry of fiber optic modules **80**.

Still referring to FIGS. **7** through **9**, fiber optic modules **80** within termination module **30** present a dense arrangement of the connection locations **82**. Should access to a selected connection location **82** be desired, such as for connecting or disconnecting a cable connector to one of adapters **84**, an operator may have a difficult time accessing the selected connector and adapter without disrupting other connections. Referring now to FIG. **10**, one of fiber optic modules **80** is shown partially removed from termination module **30** so as to improve the ease of access by the operator to the selected connection location **82**. In FIG. **10**, the lowermost fiber optic module **80** is shown partially removed to improve access to adapters **84** of the partially removed module.

Termination module **30** cooperates with each fiber optic module **80** to hold fiber optic modules **80** in the fully inserted position. Termination module **30** also cooperates with each fiber optic module **80** to allow for partial removal of selected fiber optic modules **80** as shown in FIG. **10**. A latch **90** on each module **80** securely retains each fiber optic module **80** with termination module **30**. Latch **90** as shown is a swell latch which cooperates with apertures **66** of termination module **30**. When latch **90** is released, by flipping the latch, the selected fiber optic module **80** can be removed from termination module **30** if desired.

Fiber optic module **80** can also be retained in the position shown in FIG. **10** for the lowermost fiber optic module **80**. As will be described below, fiber optic module **80** includes structure which cooperates with the ball plunger **64** of termination module **30** to hold the partially removed fiber optic module **80** to termination module **30**.

Referring now to FIGS. **11** through **18**, one of fiber optic modules **80** is shown in greater detail. Module **80** has a housing **94** including first and second major sides **96, 98**, and first and second minor sides **100, 102**. A rear end **104** cooperates with major sides **96, 98** and minor sides **100, 102** to define an interior **106** for housing fiber optic components and cables. FIGS. **19–21** show a second embodiment of a fiber optic module **180**, with a similar housing construction. Module **180** includes the same housing **94**, but uses different adapters **184**.

Major sides **96, 98** and minor sides **100, 102** define an open front end **108**, which receives fiber optic adapters **84**. If desired, a blank **116** can be mounted at front end **108** instead of an adapter **84**. As shown, module **80** has room for nine adapters or blanks.

Preferably, module **80** includes first and second front flanges **118, 120**. As shown, front flange **118** holds latch **90**. Latch **90** is a swell latch including a pivoting handle **122**, and an expandable end **124** for receipt in opening **66** in termination module **30**. Other latches, locks or fasteners can be used to retain module **80** in the fully inserted position.

In the preferred embodiment of fiber optic module **80**, minor sides **100, 102**, major side **98**, and rear end **104** are integrally formed from a single housing structure or main portion **126**, such as bent sheet metal. This single housing structure **126** can also include front flanges **118, 120**. Further in the preferred embodiment, major side **96** includes a cover portion **128**, and a front end portion **130**. In the preferred

embodiment, front end portion **130** includes a U-shape with ends **132, 134** and a central extension **136** positioned therebetween (see also FIG. **20**).

Front end portion **130** and cover portion **128** are preferably also made from convenient structures, including sheet metal. Threaded fasteners **138** mount cover portion **128** to main portion **126** of fiber optic module **80**. Threaded fasteners **139** further mount front end portion **130** to main portion **126**. Fastener holes **103** in minor sides **100, 102** are preferably elongated to allow for a variety of spacings of front end portion **130** relative to main portion **126**. Such a feature is desirable to accommodate adapters of differing dimensions for different modules. Main portion **126** includes a cutout **146** with projections **147** on opposite ends which receives end portion **130**.

As noted above adapters **84** mount to front end **108** of fiber optic module **80**. In the preferred embodiment, a line of apertures **140** is provided in each of major sides **96, 98** so as to receive attachment structure of each adapter **84**. In the preferred embodiment, adapters **84** include projections **86** such as spring arms or latch portions or other structures, which are received in apertures **140**. Similarly, blank **116** includes projections **117** for receipt in aperture **140** (see FIG. **20**). By defining a front end **108** of fiber optic module **80** by the edges of major sides **96, 98**, a thinner module can be provided. Thinner modules allow for greater densities of adapters **84** in a given footprint within frame **10** and termination module **30**. With increased density may come the likelihood of more difficulty in accessing individual adapters **84**. The present invention allows for partial removal of the fiber optic module **80** at the selected time. The operator can individually access the selected module **80** without disrupting other cables and connections on adjacent modules. Preferably front end portion and major side **98** are made from thin sheet metal such as aluminum, at least 0.080 inches thick, so as to engage the spring arms of the adapter.

Module **80** includes flanges **142, 144** defined by cover portion **128**. Flanges **142, 144** cooperate with first and second longitudinal guides **58, 60** of termination module **30** to slideably move into and out of termination module **30**. In the preferred embodiment, flanges **142, 144** are planar structures extending beyond minor sides **100, 102** of fiber optic module **80**. Longitudinal guides **58, 60** of termination module **30** are shown in one possible implementation including channel defining inserts **148** mounted on first interior panel **149** for first longitudinal guides **58**, and slots **150** in second interior panel **152** defining second longitudinal guides **60**. Both channel defining inserts **148** and slots **150** each receive one of flanges **142, 144**.

Termination module **30** includes various panel elements **42, 44, 46, 48, 149**, and **152** that can be made from any convenient housing material, such as sheet metal. Supports **166, 168** strengthen first and second interior panels **149, 152** in the preferred embodiment.

Termination module **30** preferably angles the adapters **84** toward cable guides **70**. Such angling helps avoid excessive bends on the front cables extending toward fiber optic modules **80** positioned in termination module **30**. Such angling is achieved by angling longitudinal guides **58, 60** toward cable guides **70**. FIG. **8** shows a view into termination module **30** perpendicular to the planar rear **50**. As can be seen in FIG. **8**, inserts **148** and slots **150** are not perpendicularly positioned, but at a slight angle, such as 5 degrees, relative to rear **50**. FIG. **9** shows a view of termination module **30** from the slight angle toward guides **70** showing the inserts **148** and slots viewed perpendicularly.



It is further preferred that fiber optic module **80** can be utilized either in the left hand arrangement **36** or the right hand arrangement **38** for termination modules **30** by merely flipping the module **180** degrees upside down from the left side to the right side of frame **10**. Left and right hand arrangements **36**, **38** are constructed so as to accommodate the flanges **142**, **144** as modules **80** are flipped between the left and right sides.

Referring now to FIGS. **17** and **18**, the fiber optic circuitry **114** is illustrated within interior **106** of fiber optic module **80**. Fiber optic couplers **164** are held by holders **156**. A mounting plate **188** mounts each holder **156** to major side **98**, such as with threaded fasteners (not shown). Internal cables **158** connect to rear ends of the adapters **84** through mating connectors (not shown). A variety of fiber optic circuitry can be utilized including fiber optic splitters, WDM's, DWDM's, and any other passive optical circuitry. In some embodiments, it may be desirable to have straight pass through connections, with monitoring ports. In that case, there would be one input, one output and one monitor port per circuit. Module **80** could hold three of those circuits. FIG. **17** shows a 1X3 optical splitter circuit **162**. In FIG. **17**, module **80** could house two 1X3 optical splitters, with one blank **116**. Schematic label **169** can be added to module **80** to illustrate or describe the circuit functions for the operator.

Mounting tabs **164** for mounting main portion **126** to cover portion **128** are also used to retain cables **158** during assembly, before cover portion **128** is closed. Cable clip **186** assists with cable management.

Referring now to FIGS. **19** through **21**, second embodiment of a fiber optic module **180** is shown. One difference over fiber optic module **80** is shown with respect to adapters **184**. Adapters **184** are SC type, whereas adapters **84** are E2000 type. FIG. **21** shows in greater detail receipt of projections, e.g., spring arms **186**, within apertures **140** of module housing **94**. If adapters **184** were taller or shorter than adapters **84**, the spacing between extension **136** and major side **96** can be adjusted with elongated holes **103** in minor sides **100**, **102**.

Referring now to FIG. **22**, an example ball plunger **64** is shown including a housing **170** which holds a ball **172** with a projecting end **174**. An internal spring **176** biases ball **172** to the position shown. Ball plunger **64** is positioned within interior **54** of termination module **30** to retain each module **80** with termination module **30**. Ball plungers **64** are press-fit into panel **152** of termination module **30**. When fiber optic module **80** is partially removed from interior **54** of termination module **30**, end **174** of ball **172** is received opening **110** in minor side **100** of module **80**. With ball plunger **64** engaging opening **110**, module **80** is retained by termination module **30** in the partially removed position. The engagement of ball plunger **64** with opening **110** provides a lock for retaining or holding module **80** while the operator accesses the desired connection location. In the case of the operator removing a connector from one adapter **84**, ball plunger **64** holds module **80** in the partially removed position so that the operator can pull the connector from the selected adapter **84**. In so doing, the operator does not need to also hold module **80** to retain module **80** with termination module **30**. The force needed to disconnect the connector from the selected adapter **84** is less than the force which holds fiber optic module **80** with termination module **30**.

Should the operator desire to remove fiber optic module **80** entirely from termination module **30**, the force provided by ball plunger **64** engaging opening **110** can be overcome by the operator grasping the front end **108** of module **80** and pulling outwardly.

In the preferred embodiment, minor side **102** of fiber optic module is further provided with a second opening **120** for holding end **174** of ball **172** when module **80** is fully inserted into termination module **30**. Such retention feature is optional since latch **90** retains each fiber optic module **80** with the termination module **30** in the fully inserted position. However, with a retainer arrangement utilizing ball plungers **64**, some stress relief may be needed by termination module **30** so as to not bow out panel **152**. If desired, second opening can be smaller than first opening **110**.

Other retention mechanisms are anticipated for holding and retaining fiber optic modules **80** with termination modules **30** in the partially removed positions. For example, a leaf spring can project inwardly from panel **152** for engagement with structure on fiber optic module **80**, including openings in minor side **102**, or flange **144**.

While the preferred adapters **84**, **184** and others noted herein include opposed projections for mounting to apertures **140** in each of major sides **96**, **98**, other adapters can be used. For example, ST and FC type may be used if an appropriate adapter member is used to link each adapter to module **80** and apertures **140**.

It is to be appreciated that the fiber optic module retention features of the present invention can be used with other frames besides frame **10** including termination modules **30**. Also, termination modules **30**, with the fiber optic module retention mechanism for holding the modules in the partially removed position, can be used with other fiber optic modules besides modules **80**. In some applications, it may be desirable to provide modules with plural rows of adapters.

The above specification, examples and data provide a complete description of the manufacture and use of the composition of the invention. Since many embodiments of the invention can be made without departing from the spirit and scope of the invention, the invention resides in the claims hereinafter appended.

What is claimed is:

1. A fiber distribution frame comprising:

- (a) a rack extending vertically from a bottom to a top, the rack defining a left side, a right side, a front, and a rear;
- (b) a left vertical cable guide with a side access, the left vertical cable guide positioned on the left side of the rack, and a right vertical cable guide with a side access, the right vertical cable guide positioned on the right side of the rack;
- (c) a cable termination area positioned on the rack including:
  - (1) a first area defining at least one array of termination locations on a front portion, the first area positioned on the left side of the rack adjacent to the left vertical cable guide, the at least one array including a plurality of rows and columns of the termination locations;
  - (2) a second area defining at least one array of termination locations on a front portion, the second area positioned on the right side of the rack adjacent to the right vertical cable guide, the at least one array including a plurality of rows and columns of the termination locations;
- (d) wherein the first and second areas are each defined by at least one termination module mounted to the rack, each termination module including:
  - (1) a housing having first and second spaced-apart ends, and first and second spaced-apart sides extending between the ends, the housing including a rear extending between the first and second ends and the first and second sides to define an interior, the



- housing defining an open front, with the first and second ends extending horizontally, and the first and second sides extending generally vertically;
- (2) a plurality of panels mounted so as to close the open front, each panel including at least one opening arranged and sized for holding at least one adapter to define the termination locations, the adapters being sized for mounting to cable connectors;
- (3) wherein the housing includes a plurality of panel holders, and wherein each of the panels further include a plurality of front adapters, a fiber optic coupler, and cables connecting the front adapters to the fiber optic coupler;
- (4) wherein the panels each include a longitudinal guide, and wherein the panel holders include a vertical array of mating longitudinal guides for receiving the longitudinal guides of the panels;
- (e) a horizontal passageway positioned on the rack extending between the right vertical cable guide, and the left vertical cable guide;
- (f) wherein the panels are selectively, partially removable from the respective termination module;
- (g) a retention mechanism for retaining the panels when each panel is partially removed from the respective termination module.
2. The frame of claim 1, wherein the panels are each positioned at a non-perpendicular angle relative to a vertical plane defined by the front of the rack, a first panel angled toward the left side of the rack, a second panel angled toward the right side of the rack.
3. The frame of claim 1, wherein a first termination module includes a first vertical array of extensions positioned adjacent to the side access of the left vertical cable guide, and wherein a second termination module includes a second vertical array of extensions positioned adjacent to the side access of the right vertical cable guide, an extension in each of the first and second vertical arrays of extensions being provided for each row of termination locations of the respective first and second areas.

4. The frame of claim 1, wherein each panel defines a front end of a fiber optic module, each fiber optic module including two spaced-apart major sides extending parallel to one another, the major sides interconnected by two spaced-apart minor sides extending parallel to one another, the major and minor sides extending between the front end and a rear end of the fiber optic module, the front end being defined by edges of the two major sides, each of the major sides including a plurality of apertures at the front end.
5. The frame of claim 4, wherein a first one of the major sides of each of the fiber optic modules includes a cover portion defining the longitudinal guide, wherein the first major side further includes a front extension separate from the cover portion which defines the plurality of apertures at the front end, wherein a second one of the major sides and the two minor sides are formed of a single housing construction, and further including fasteners for connecting the front extension and the cover portion to the single housing construction.
6. The frame of claim 5, wherein the front extension is adjustably mounted by the fasteners to the single housing construction, and wherein a spacing between the front extension and the second one of the major sides is variable.
7. The frame of claim 4, wherein the retention mechanism includes a spring biased ball plunger.
8. The frame of claim 7, wherein one of the spaced-apart minor sides of each of the fiber optic modules includes first and second round openings, the first opening positioned further from the rear end than the second opening, each of the first and second openings sized to receive a ball end of the spring biased ball plunger.
9. The frame of claim 8, wherein the first opening is smaller than the second opening.
10. The frame of claim 1, wherein the retention mechanism includes a spring biased ball plunger.

\* \* \* \* \*