



US007031953B2

(12) **United States Patent**
Shah et al.

(10) **Patent No.:** **US 7,031,953 B2**
(45) **Date of Patent:** ***Apr. 18, 2006**

(54) **ANALYTICAL SERVER INCLUDING METRICS ENGINE**

(75) Inventors: **Arun Shah**, Saratoga, CA (US); **Robert F. Novy**, Redwood City, CA (US)

(73) Assignee: **Hyperion Solutions Corporation**, Sunnyvale, CA (US)

(*) Notice: Subject to any disclaimer, the term of this patent is extended or adjusted under 35 U.S.C. 154(b) by 25 days.

This patent is subject to a terminal disclaimer.

(21) Appl. No.: **10/731,773**

(22) Filed: **Dec. 8, 2003**

(65) **Prior Publication Data**

US 2004/0122813 A1 Jun. 24, 2004

Related U.S. Application Data

(63) Continuation of application No. 09/837,114, filed on Apr. 17, 2001, now Pat. No. 6,662,174.

(60) Provisional application No. 60/197,894, filed on Apr. 17, 2000, provisional application No. 60/199,975, filed on Apr. 27, 2000.

(51) **Int. Cl.**
G06F 17/30 (2006.01)

(52) **U.S. Cl.** **707/2**

(58) **Field of Classification Search** **707/2**
See application file for complete search history.

(56) **References Cited**

U.S. PATENT DOCUMENTS

5,355,474 A 10/1994 Thuraisingham et al.
5,475,826 A 12/1995 Fischer
5,864,857 A 1/1999 Ohata et al.
5,884,299 A 3/1999 Ramesh et al.

5,899,992 A 5/1999 Iyer et al.
5,905,985 A 5/1999 Malloy et al.
5,926,818 A 7/1999 Malloy
5,943,671 A 8/1999 Kleewein et al.
5,944,825 A 8/1999 Bellemore et al.
5,983,227 A 11/1999 Nazem et al.
5,991,754 A * 11/1999 Raitto et al. 707/2
5,991,756 A 11/1999 Wu
6,032,144 A 2/2000 Srivastava et al.
6,038,550 A 3/2000 Rosenwald
6,078,926 A 6/2000 Jensen et al.
6,161,103 A * 12/2000 Rauer et al. 707/4
6,163,774 A 12/2000 Lore et al.
6,189,004 B1 * 2/2001 Rassen et al. 707/3
6,199,063 B1 3/2001 Colby et al.
6,205,469 B1 3/2001 Graham
6,212,515 B1 4/2001 Rogers
6,212,524 B1 * 4/2001 Weissman et al. 707/101
6,282,544 B1 8/2001 Tse et al.
6,327,574 B1 12/2001 Kramer et al.
6,366,922 B1 4/2002 Althoff
6,374,263 B1 * 4/2002 Bungler et al. 707/201
6,377,993 B1 4/2002 Brandt et al.
6,385,201 B1 5/2002 Iwata
6,385,604 B1 5/2002 Bakalash et al.

(Continued)

FOREIGN PATENT DOCUMENTS

WO WO 99/57658 A1 11/1999

(Continued)

Primary Examiner—Wayne Amsbury
(74) *Attorney, Agent, or Firm*—Baker & McKenzie LLP

(57) **ABSTRACT**

Disclosed is a method for determining database queries to be sent by an analytical server to a Relational Database Monitoring System (RDBMS) by using hierarchical level metadata to describe the various structures within the database.

16 Claims, 5 Drawing Sheets

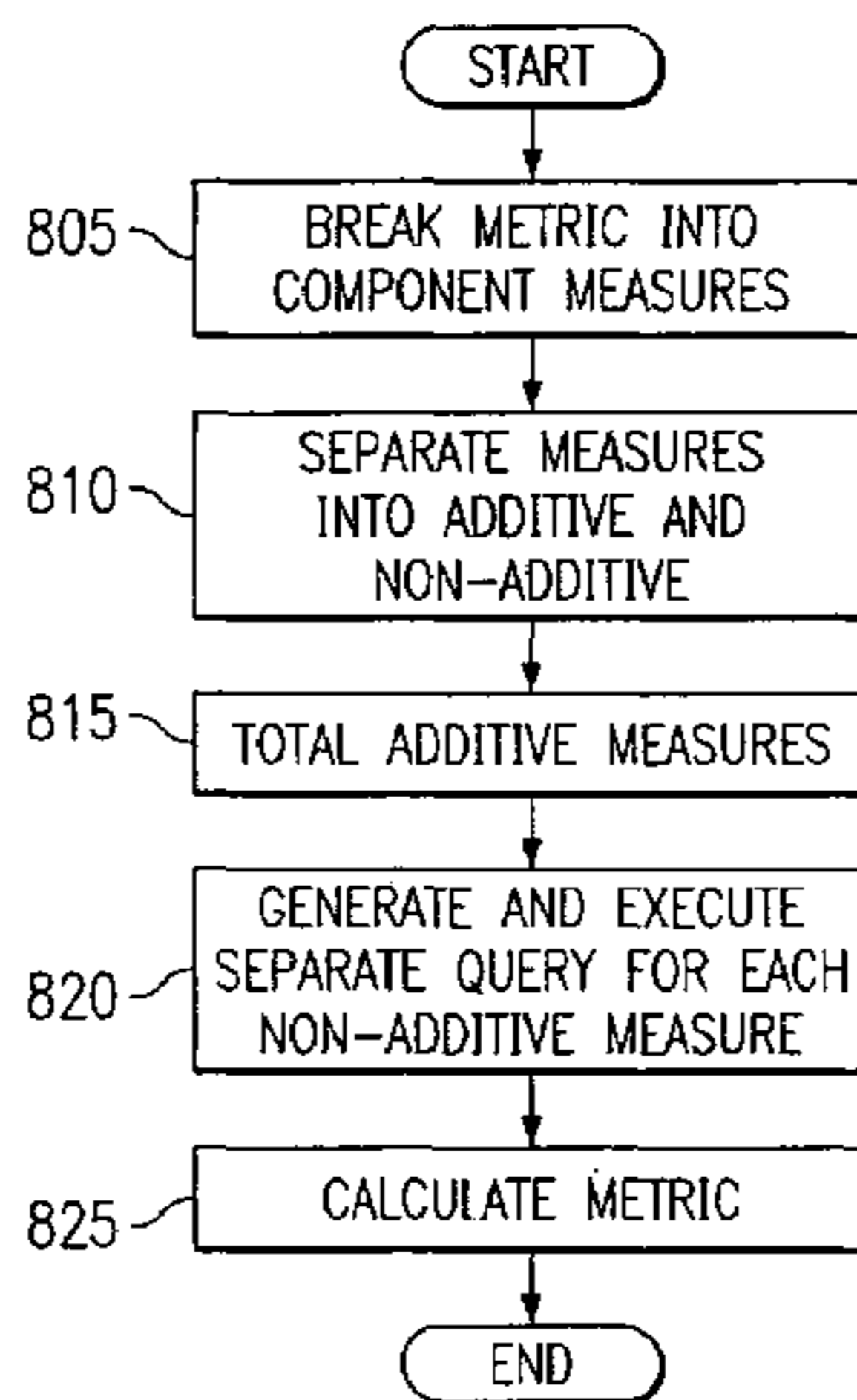

US 7,031,953 B2

Page 2

U.S. PATENT DOCUMENTS

6,434,557 B1 8/2002 Egilsson et al.
6,438,537 B1 8/2002 Netz et al.
6,438,538 B1 8/2002 Goldring
6,446,059 B1 9/2002 Berger et al.
6,446,063 B1 9/2002 Chen et al.
6,477,525 B1 * 11/2002 Bello et al. 707/3
6,480,836 B1 * 11/2002 Colby et al. 707/3
6,484,179 B1 11/2002 Roccaforte
6,487,546 B1 11/2002 Witkowski
6,493,699 B1 12/2002 Colby et al.
6,505,205 B1 1/2003 Kothuri et al.

6,542,895 B1 4/2003 DeKimpe et al.
6,556,983 B1 4/2003 Altschuler et al.
6,662,174 B1 12/2003 Shah et al.
6,714,979 B1 * 3/2004 Brandt et al. 709/225
6,718,312 B1 4/2004 McAfee et al.
6,778,709 B1 8/2004 Taubman
2002/0029207 A1 3/2002 Bakalash et al.

FOREIGN PATENT DOCUMENTS

WO WO 00/20982 A1 4/2000

* cited by examiner

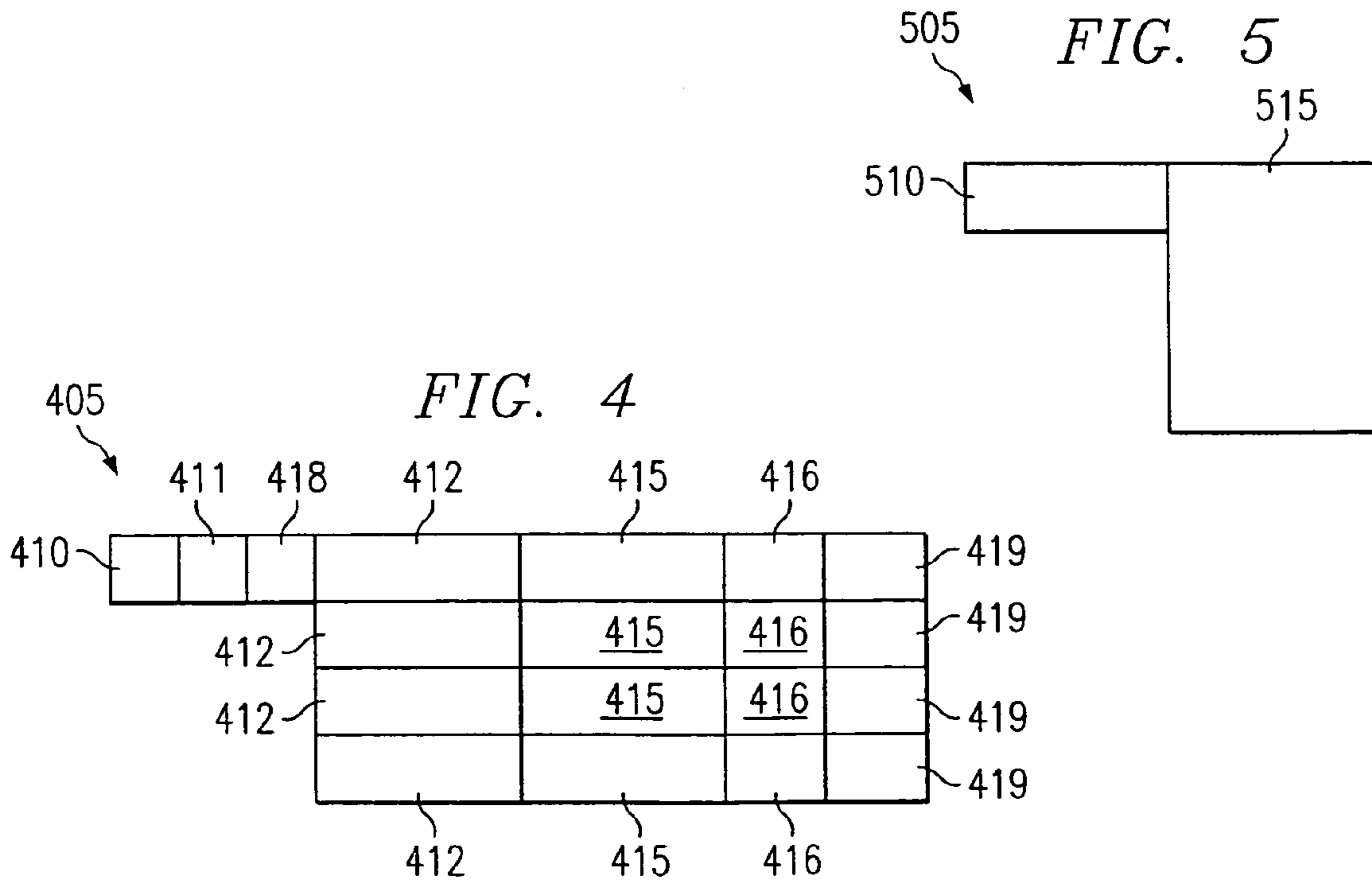
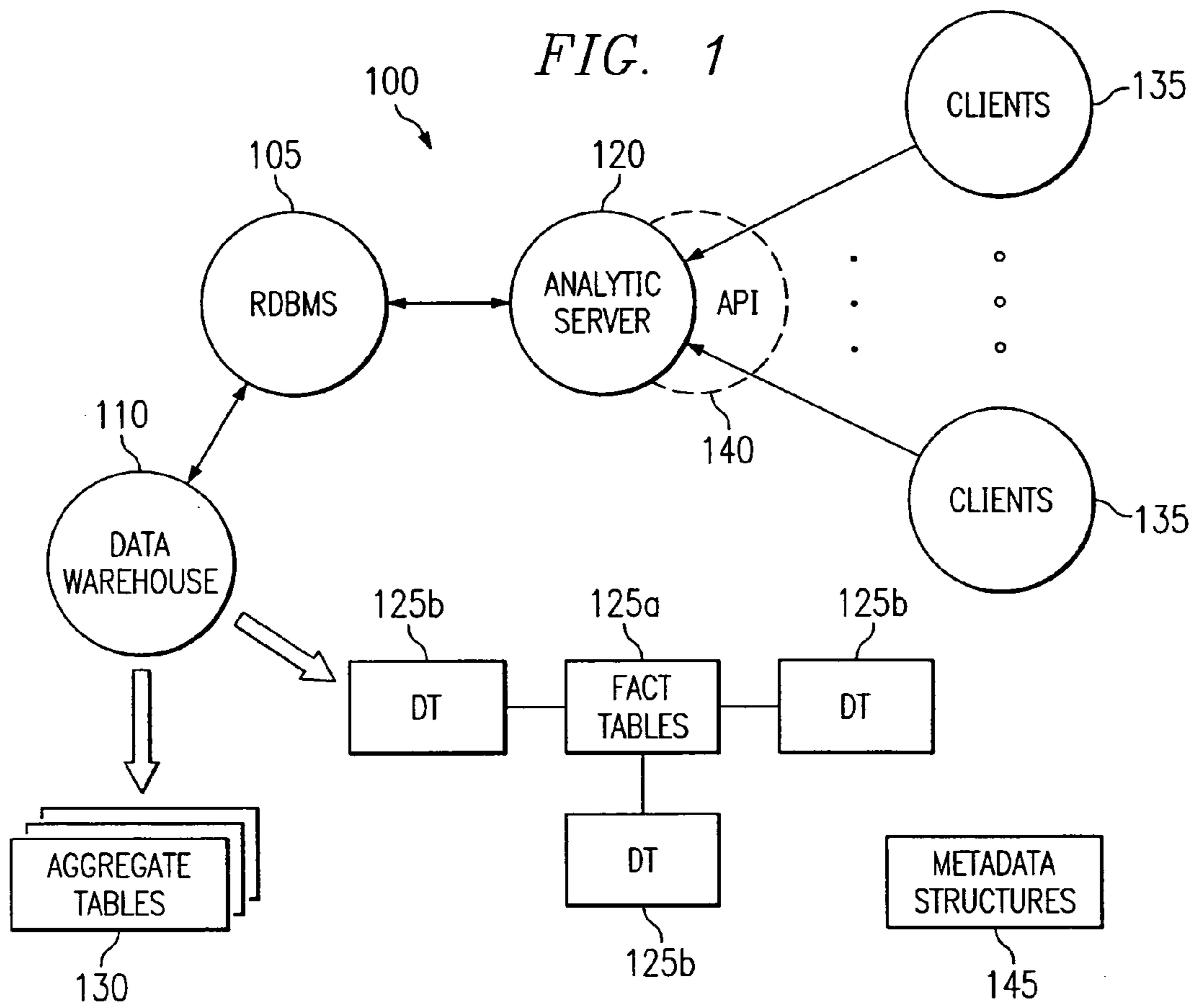

FIG. 2

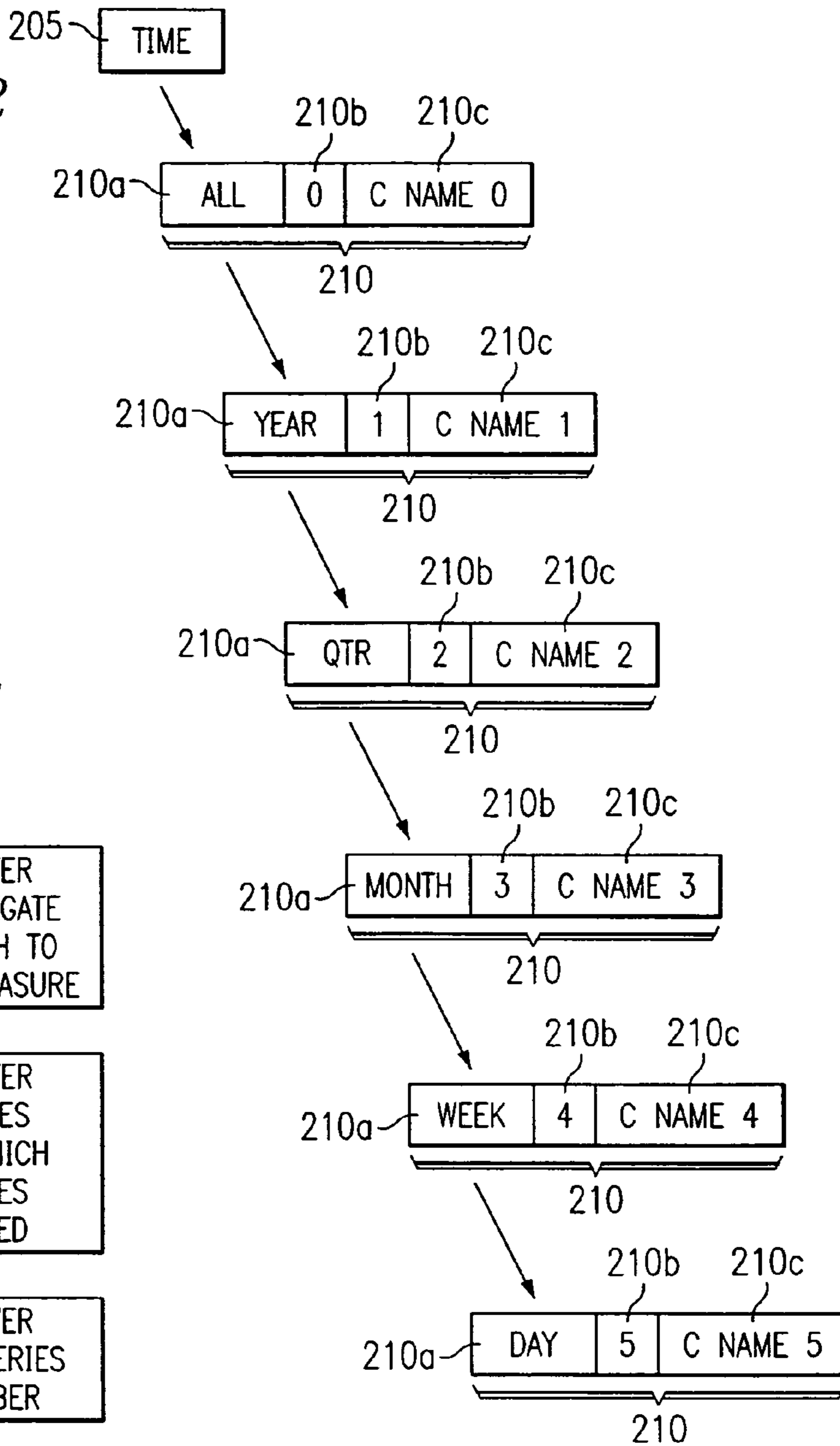

FIG. 7

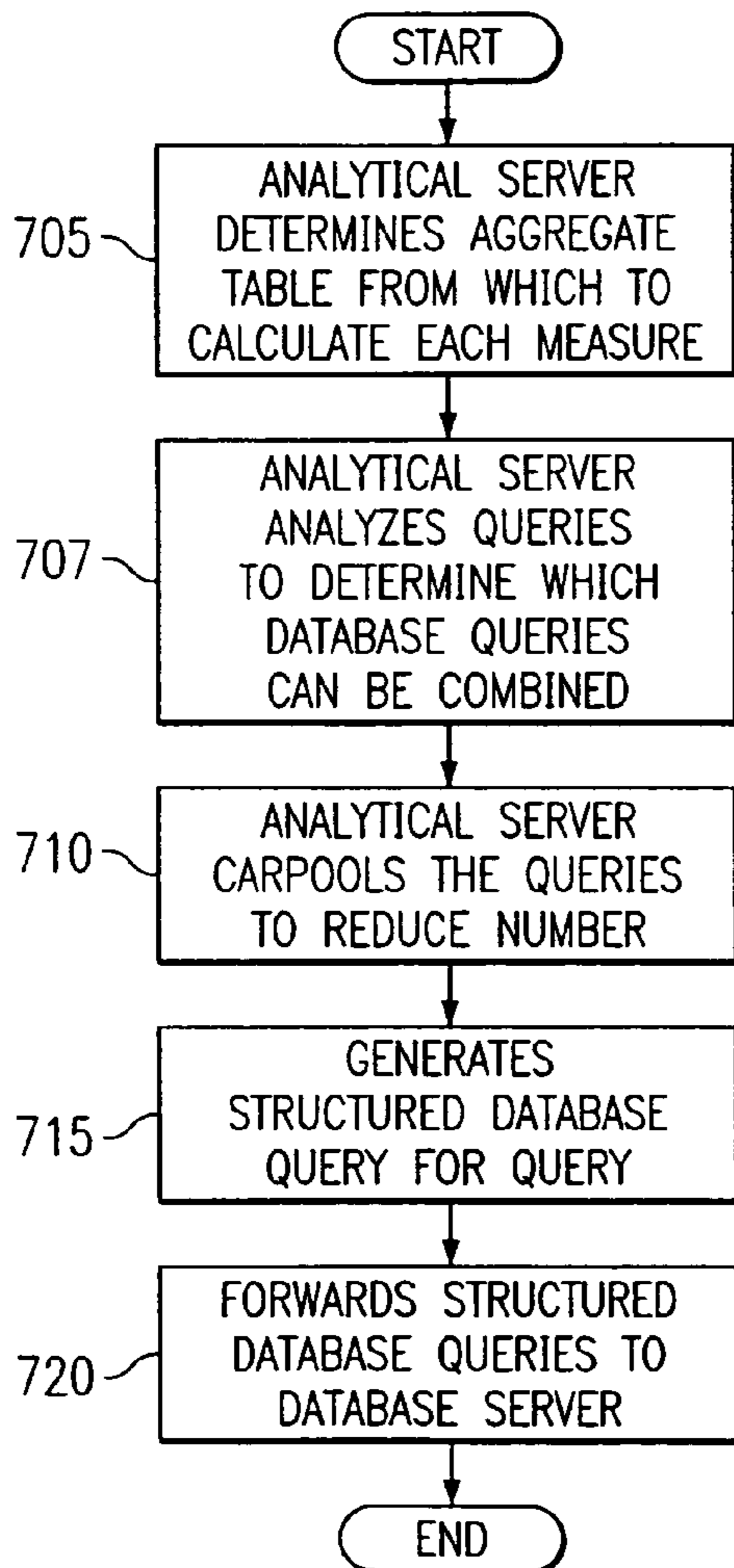

FIG. 3A

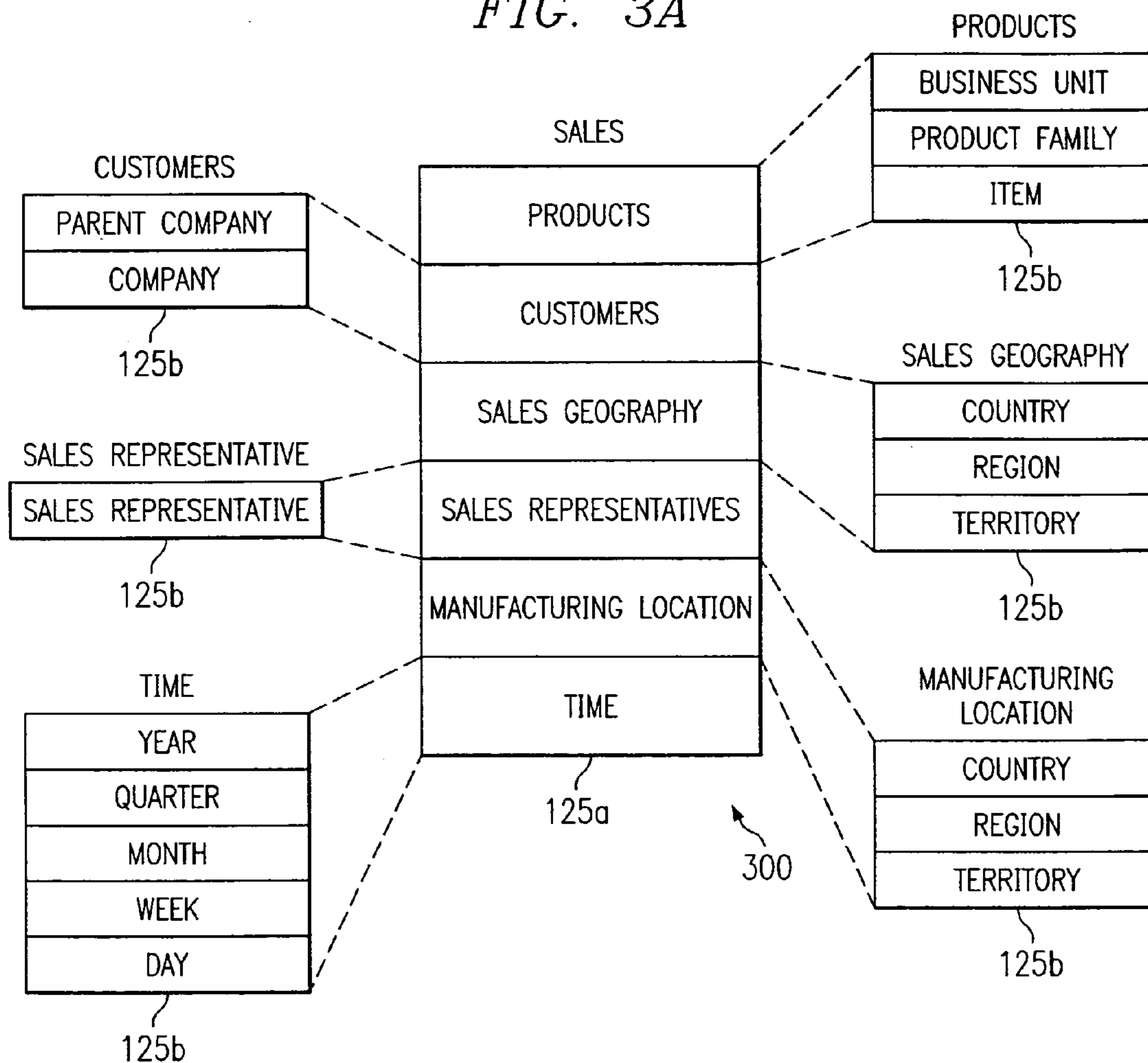

FIG. 3B

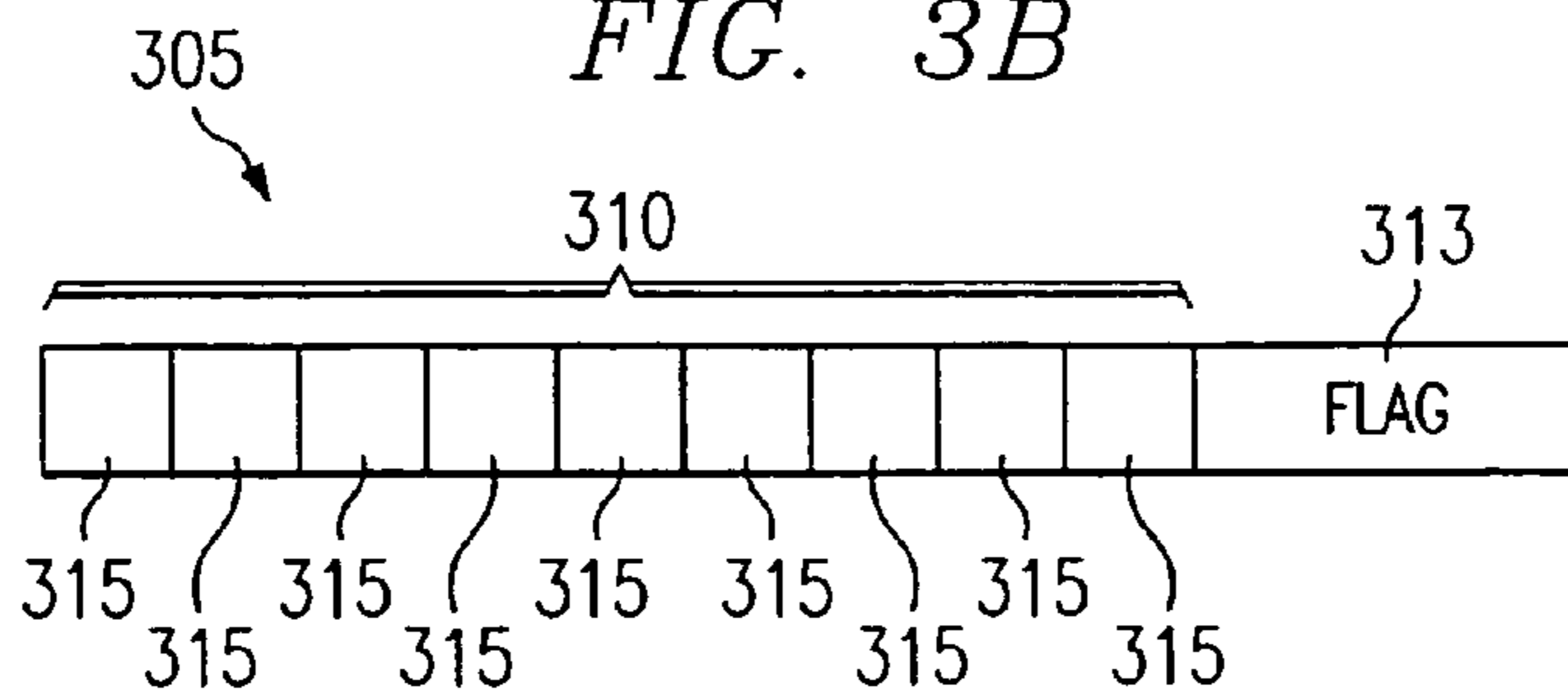

FIG. 6

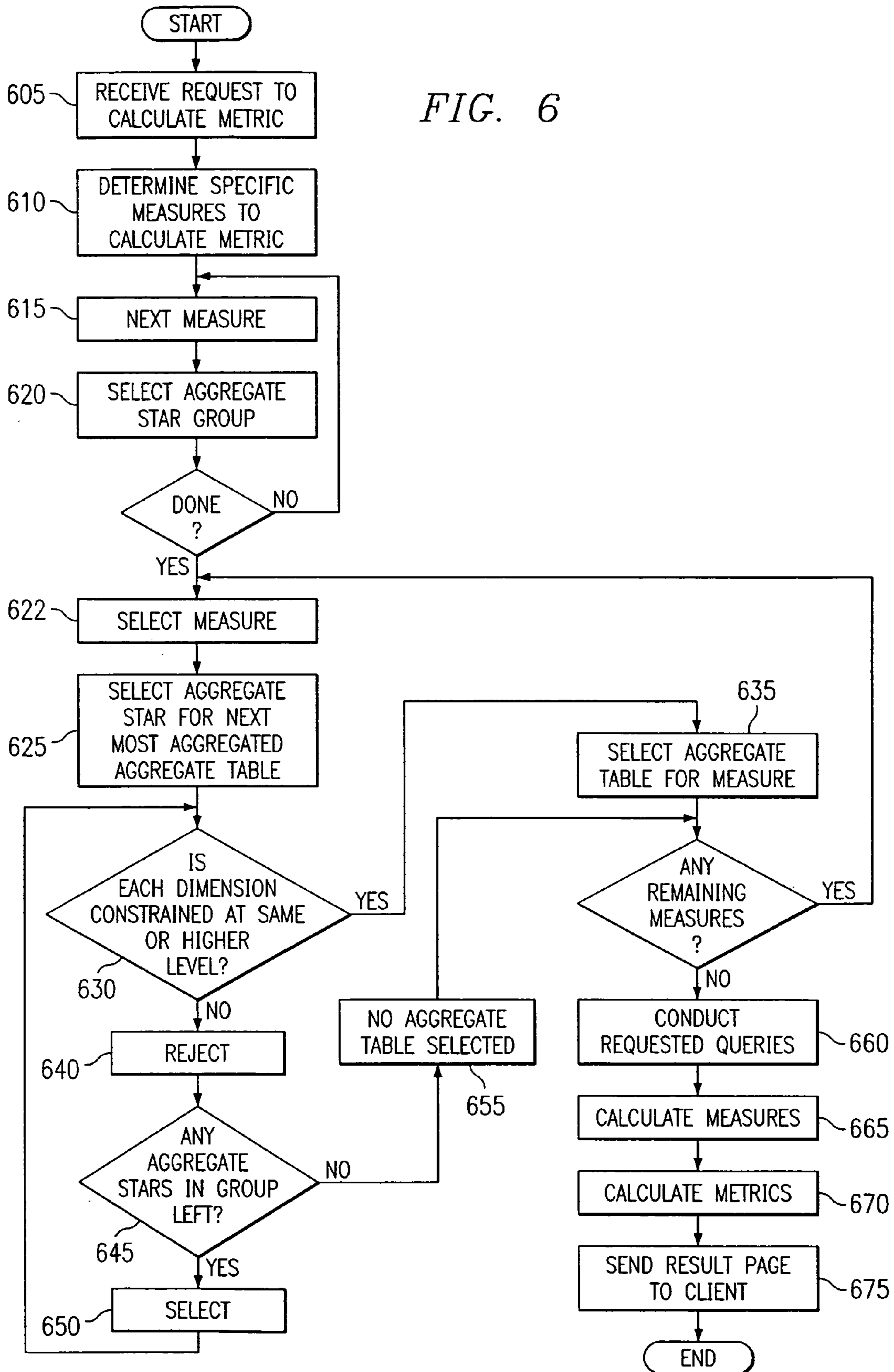

FIG. 8

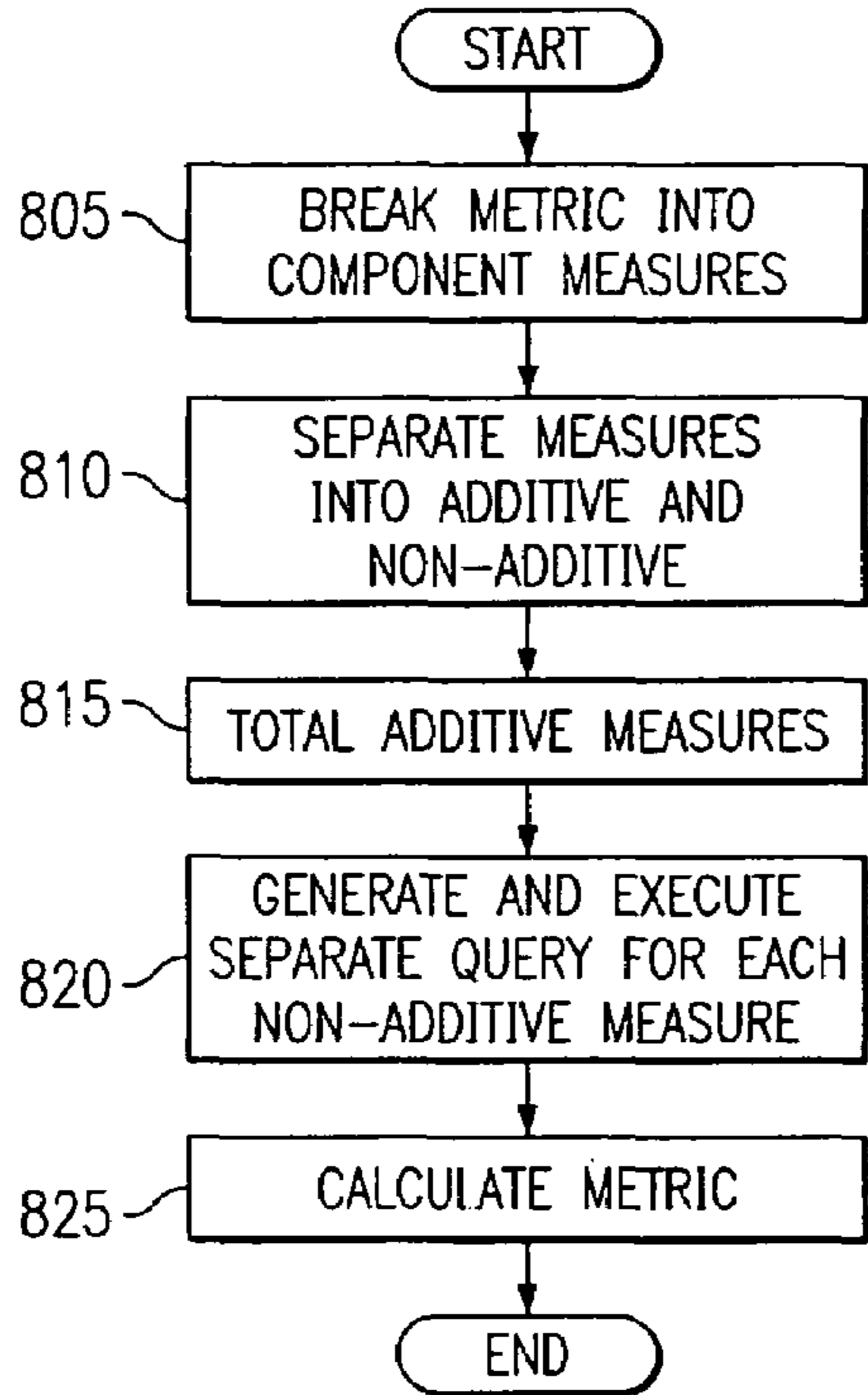
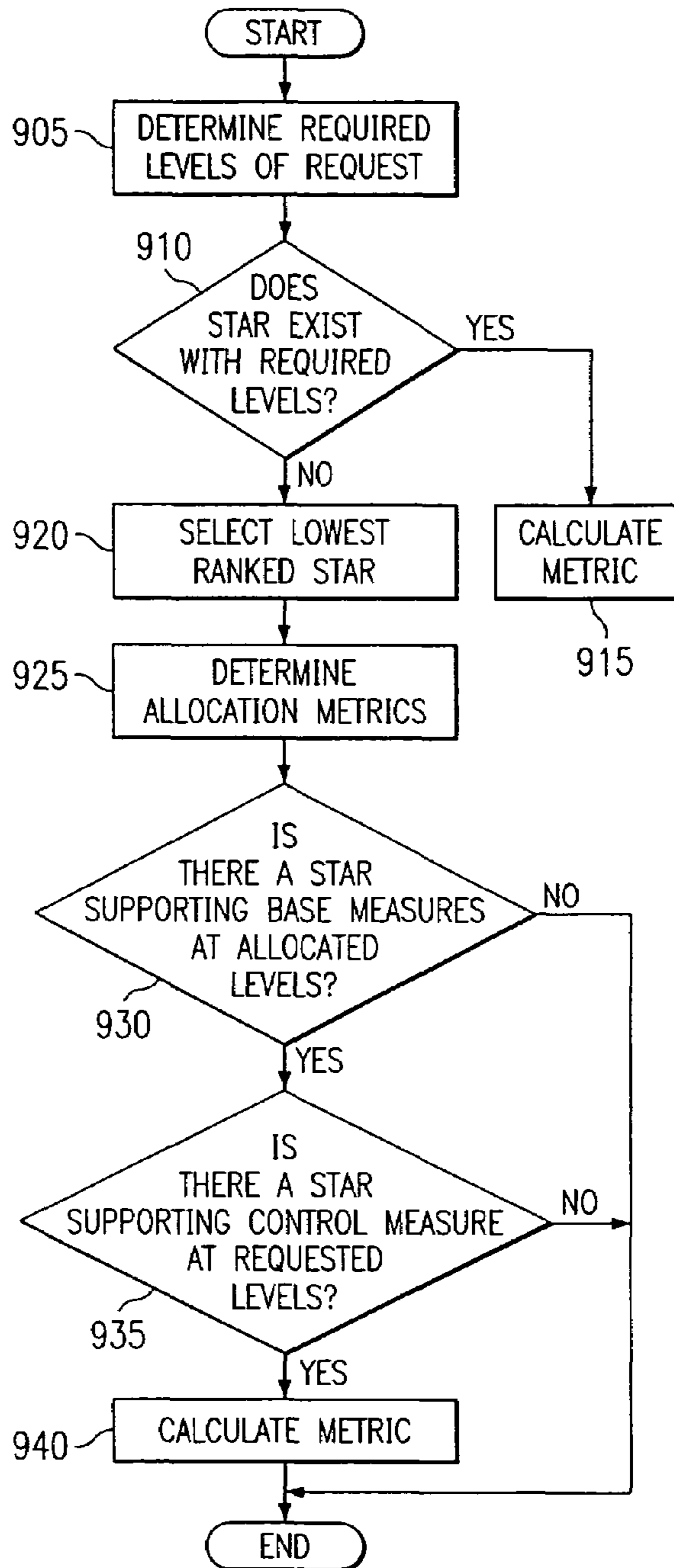

FIG. 9



ANALYTICAL SERVER INCLUDING METRICS ENGINE

RELATED APPLICATIONS

The present application is a continuation application from and claims priority to U.S. application Ser. No. 09/837,114 filed Apr. 17, 2001 now U.S. Pat. No. 6,662,174, and U.S. Provisional Applications Ser. Nos. 60/197,894, filed Apr. 17, 2000, and 60/199,975, filed Apr. 27, 2000, having as assignee Hyperion Solutions Corporation, the assignee of the present application. These applications are incorporated herein by reference in their entirety for all purposes.

TECHNICAL FIELD

The embodiments disclosed and claimed herein are related to computer systems, and more particularly, databases.

TECHNICAL BACKGROUND

Today's businesses have sophisticated data analysis requirements. The metrics or analyses of a business's data can be difficult to obtain. To calculate a meaningful metric, business analysts often use spreadsheets to manually analyze data. Manual analysis, of course, is a tedious and time-consuming process.

Most applications fail to deliver useful metrics that provide unique insights into an organization's performance. Useful metrics highlight significant performance measures of the business. Typically, business analysts must execute multiple queries and other time-consuming manual interventions to produce these metrics. Then, despite the time-consuming effort, analysts must start the process anew to obtain follow-up information such as an explanation of a particular anomaly in a metric.

Typically, a business's data is stored on a database or on databases. These databases are operated with associated database servers, which manage the storage and retrieval of records from the databases. Analytical servers have additionally been provided to format database queries or information requests sent from a client user interface to the database server for handling. The analytical servers can be used to improve the efficiency of the database accesses and to provide metrics of interest to the user from the retrieved records from the database.

SUMMARY

The embodiments disclosed below provide an analytical server which efficiently accesses a Relational Database Monitoring System ("RDBMS") comprising a database and a database server. The database in this approach includes fact and dimension tables which may be, for example, configured in a star schema having a central fact table with surrounding dimension tables to form the star structure. Aggregate tables may also be provided which aggregate measures from the fact table at a higher hierarchical level than such measures are maintained in the fact table. Metadata is further stored in the database, where the metadata describes the organization of the various tables in the database, and specifically the metadata in the embodiments described below includes information about the hierarchical levels of various dimensions of the above-mentioned tables and star schema.

With further reference to the metadata stored in the database in the below-described embodiments, the analytical server described herein receives the metadata from the database and analyzes that metadata, including the hierarchical information, in order to provide relatively efficient access to the tables of the database in response to a query from a user. Such efficient access preferably supports calculation of complex metrics which might otherwise be difficult or impossible. Supported levels of stars are defined and analyzed in a sophisticated and efficient manner which facilitates the calculation of chameleon and allocated metrics. Additionally, fact level security and dimensional security are supported, as well as efficient collection and analysis of aggregate table usage statistics.

BRIEF DESCRIPTION OF THE DRAWINGS

FIG. 1 is a block diagram describing an exemplary computer architecture;

FIG. 2 is a block diagram of a metadata structure for a hierarchy;

FIG. 3A is a block diagram describing a star schema;

FIG. 3B is a block diagram of a metadata structure for a star;

FIG. 4 is a block diagram of a metadata structure for a measure indicator;

FIG. 5 is a block diagram of a metadata structure for a metric indicator;

FIG. 6 is a flow diagram describing calculation of a metric;

FIG. 7 is a flow diagram describing carpooling;

FIG. 8 is a flow diagram describing a rollout of a metric; and

FIG. 9 is a flow diagram of the calculation of an allocation metric.

DETAILED DESCRIPTION

Referring now to FIG. 1, there is illustrated a block diagram describing an exemplary computer architecture **100**, configurable in accordance with an embodiment of the present invention. The computer architecture **100** comprises a relational database management system (RDBMS) **105**, a database or data warehouse **110**, an interface **115**, and an analytical server **120**.

The database **110** is accessible by the analytical server engine **120**. The analytical server engine **120** accepts requests for metric calculations from clients **135**, uses the metadata structures **145** to identify the necessary fact components and the best star schema for accessing them, generates and executes structured queries in a database query language, such as Structured Query Language (SQL), performs outer joins to conform query results, calculates the desired metrics, and returns them to the clients in a structured form such as a multidimensional cubes.

The clients access the analytical server via an application programming interface (API) **140**, through which metrics can be requested, possibly constrained on dimensional values. The query and metric calculation results are transmitted through the interface as objects. The client need not have knowledge of how the metric is calculated.

The database **110** includes a collection of fact tables **125a** and dimension tables **125b** organized in multiple star schemas **125**. Exemplary star schemas are described in Ralph Kimball, THE DATA WAREHOUSE TOOLKIT (John Wiley & Sons 1996), which is hereby incorporated by reference for all purposes. Additionally, the database includes aggregate

tables **130**. The aggregate tables **130** contain values summarized from the fact tables **125a** to certain specified levels of one or more dimensions. An aggregate table **130** is more efficient and preferable to access than a fact table **125a**, provided the level of detail of a given aggregate table **130** is still sufficient for a given query. Additionally, a set of metadata structures **145** describe the contents of, and relationships between, the various fact and dimension tables **125a**, **125b**.

The metadata structures **145** provides information for the analytical server **120** to determine how to access the database **110** for the values required to construct requested metrics and defines more abstract constructs, such as particular metrics which can be computed from one or more facts in the database **110**. As will be described-below, the metadata structures **145** include structures for hierarchies, stars, measure indicators, and metric indicators.

I. Metadata Structures

A. Hierarchies

Referring now to FIG. 2, there is illustrated a block diagram of a metadata **145** structure known as a hierarchy **205**. A hierarchy **205** defines levels **210** with a minimum of two levels. The top level encompasses all elements, while successive levels further subdivide the elements into one or more non-overlapping groups.

Each level **210** is associated with a level name **210a**, level number **210b**, and column name **210c**. The level names describe the grouping of the elements. In the exemplary case described in FIG. 2, the level names include “all,” “year,” “quarter,” “month,” “week,” and “day.” The level number **210b** starts with 0 for the top level **210** and increases sequentially for each deeper level. The column name **210c** is used to find the attribute values for the level in any table in the database which supports the hierarchy. For example, the column name **210c** for the “quarter” level **210b** may be used to find the attributes specifying the quarters of a particular database year.

For a dimension table **125b** to be associated with a hierarchy **205**, the dimension table **125b** must contain the column names **210c** specified for the hierarchy **205** for the levels 1 . . . n. Multiple dimension tables **125b** may be associated with the same hierarchy **205** and support it to different levels. For example, a dimension table **125b** for Time might contain columns only for Year, Quarter, and Month, and therefore provided a supported level of “3,” while a more complete dimension table might contain columns for all levels down to “day,” and therefore offer a supported level of “5.”

B. Stars

FIG. 3A illustrates a star schema dimensional model, and FIG. 3B provides is a block diagram of an exemplary metadata structure for a single star within the database.

As shown in FIG. 3A, a star **300** has a single fact table **125a** having a number of records along multiple dimensions, which dimensions in turn point to corresponding dimension tables **125b**. As shown in FIG. 3A, the fact table **125a**, for example, may be a “Sales” fact table, which may in turn have facts in six defined dimensions: Products, Customers; Sales Geography; Manufacturing Location; Sales Reps; and Time. These dimensions will in turn refer to the dimension tables **125b**, which may be conceptually viewed as surrounding the fact table **125a**. Exemplary hierarchical levels maintained within the dimension tables **125b** are also shown in FIG. 3A.

The star **300** comprising the fact table **125a** and the surrounding dimension tables **125b** can be used to apply

selection constraints and specify aggregate groupings when retrieving the, fact values. A number of different stars can be identified in a database.

A star metadata structure **305** such as shown in FIG. 3B can be used to describe the various stars in a database. Each star metadata structure **305** identifies an aggregate table **130** in the database from which values designated as facts may be obtained. For each supported hierarchy **205** (see FIG. 2), the star **300** identifies a specific dimension table **125b** to be used for performing hierarchical selection and grouping, and provides to the querying language (such as SQL), a constraint used to join the dimension table **125b** to the fact table **125a**.

The supported levels of the specific aggregate table **130** in the database are represented in a star metadata structure **305** by an array **310** of integers in which elements **315** of the array **310** represent the supported hierarchical levels defined in a predetermined order. Additionally, an initialization process might ensure that the supported levels **210** are valid in all stars **300**, thereby eliminating the need for checking the column names during the star selection process.

Still referring to FIG. 3B, within each star metadata structure **305**, a supported level **210** value is tracked for each dimension, specific to the star **300** and usually depending one the level **210** of data aggregation in the associated aggregate table **130**. For example, in FIG. 3A, the time dimension has been summarized to the “day” level, so the supported level **210** for Time in this particular star **300** will be “5,” while some other star containing only month-level fact values would support Time to level 3. If no dimension table **125b** has been assigned for some hierarchy **205**, then hierarchy **205** is not supported by the star **305** and the supported level is recorded as “0.”

The star metadata structure **305** may also include a flag **313** indicating the availability of the star **300**. Where the star is properly maintained or refreshed by some other mechanism, the flag **313** can be set to indicate whether the star is available. The foregoing flag **313** can be examined during star selection.

The stars **300** are collected into groups called stargroups. Aggregate tables **130** are built for frequently accessed data, in a manner that reduces table size, join complexity, a query time. For example, sales figures might be accumulated at the “day” level in one aggregate table **130**, and summarized more highly to the “month” level in some other aggregate table **130**. The stargroup used for accessing sales figures might contain two stars **300**, possibly using exactly the same dimension tables **125b** but each pointing to different aggregate tables **130**. The star **300** using the monthly aggregate fact table **130** would be assigned a higher aggregate rank, or in other words would contain measures at a higher hierarchical level, and would be preferred when values were not required at a finer grain than month.

C. Measure Indicator

Referring now to FIG. 4, there is a block diagram of another metadata structure **145**, specifically a measure indicator **405**. The measure indicator **405** identifies and describes a measure, which is a value that can be obtained directly from the database **110**.

The measure indicator **405** includes an identifier **410**, which identifies the facts within the database **110** that are being referred to. Also included in the measure indicator is a flag **411** which indicates whether or not the measure is additive. The measure indicator **405** also contains a query language snippet **412**. To support aggregate navigation, the snippet **412** is defined using a syntax which allows substitution of specific fact table **125a** names and dimension table

125b names. For example, a non-SQL character is used to delimit a substitutable form which is to be replaced by the name of the fact table in the associated star, prior to executing a query.

Additionally, different stargroups may require that the snippet **412** be written differently. Accordingly, a measure may contain a plurality of snippets **412**, each associated with an indicator **415** indicating a particular stargroup. Verification that the columns specified in the snippets **412** actually appear in the aggregate tables **130** defined by each star **300** in the associated stargroup can be done during an initialization process, thereby limiting column name lookups.

A measure also may be semi-additive which means additive in some dimensions and not additive in others. Inventory levels, for example, may be additive in the product dimension but non-additive in the time dimension. To accommodate queries of measure across different dimensions and to properly account for the varying additive/non-additive properties of measures in different dimensions, a second “additivity” flag may be provided at **416**, which might for example, be associated with the snippet/stargroup **412/415** pairing. In this approach, the measure **405** could be indicated as “non-additive” but could then be separately indicated as “additive” for a particular snippet by flag **416**. Conversely, such semi-additivity could be indicated by a positive “additivity” indicators by particular snippet in flag **416**. The use of these additivity flags will be discussed in the section below relating to non-additive measures and metrics.

Use of multiple snippets **412** for different stargroups are advantageous for calculation of chameleon metrics. Chameleon metrics represent a general concept, the exact definition or calculation of which is dependent on the dimension or level. For example, a cost metric when viewed by the product dimension, may measure production or part cost. However, when viewed by dimensions other than product, the cost include the total product cost across all parts, freight, taxes, and other top-level costs.

Chameleon metrics are constructed by taking advantage of the provision for multiple snippet **412**/stargroup pairs in the underlying measure definitions. Using the Geography vs. Product forecast example, a measure is defined which uses two different stargroups. The snippet **412** associated with the first stargroup can cause the measure to be calculated in accordance with a first definition while the snippet **412** associated with the second definition cause the measure to be calculated in accordance with a second definition.

Fact-based security can also be provided, for example, by providing additional security hierarchy fields **418**, **419** within the measure indicator **405**. By defining for particular measures a security hierarchy, it is possible to grant access to particular users or clients according to levels of fact-based data by defining security hierarchy levels on a measure-by-measure basis. For ultimate flexibility, the security hierarchy is defined in the measure indicator both at the broad level in field **418** and at the specific-snippet level **419**. The definition at these different levels allows the facts to be accessed according to the measure’s use within the star structure **300** or aggregate table **130** being accessed rather than just having a broad prohibition of accessing certain types of data by certain users or clients.

D. Metric Indicators

Referring now to FIG. 5, there is illustrated a block diagram describing a metric indicator **505**. The metric indicator **505** includes a metric name **510** identifying a particular metric. The metric name **510** is used in requesting results from the analytical server **120**. The metric indicator **505** also includes identifiers **515** identifying measures and

the operations to be performed thereon, to calculate the value of the metric. Although the measures are obtained from the database **110** from any number of database queries, the metrics are calculated at the analytical server **120** after obtaining each measure.

II. Metric Calculation

A. Aggregate Navigation

Referring now to FIG. 6, there is illustrated a flow diagram describing the calculation of a metric at an analytical server **120**. At step **605**, the analytical server **120** receives a request to calculate a particular metric. After receiving the request to calculate the particular metric, the analytical server **120** determines the specific measures required for calculating the metric from the metric indicator **515** (step **610**). For each measure (step **615**), the analytical server **120** selects the aggregate stargroup (step **620**).

At step **622**, the analytical server **120** selects a particular measure and associated stargroup. Within the aggregate stargroup, the analytical server **120** selects (step **625**) the star **300** associated with the most highly aggregated aggregate table **130** and determines whether the aggregate table **130** supports each constrained dimension at the level required. The foregoing is measured by comparing (step **630**) the level that each dimension is constrained in the metric request with the array **310** describing the supported levels **210** of the dimensions. Wherein the array **310** indicates that each constrained dimension is supported at the same or higher level, the aggregated table **130** associated with the star **300** is selected (step **630**).

Wherein one or more constrained dimensions are not supported, or supported at a lower level, the aggregate table **130** associated with the star **300** is rejected (step **635**), and a determination is made whether any remaining stars **300** are present in the stargroup. Wherein a remaining star **300** exists in the stargroup, the star **300** associated with the next most highly aggregated table **130** is selected (step **650**) and steps **630–650** are repeated. Wherein there are no remaining stars **300**, no aggregate table **130** is selected (step **655**) for the particular measure and calculation of the measure must be conducted by querying the database **110**. Steps **622–655** are repeated for each measure required for the requested metric(s).

After selecting the aggregate table **130**, the analytical server **120** generates and conducts the queries for each measure on the selected aggregate table **130** (step **660**). The queries are generated by substituting the fact **125a** and dimension table **125b** names where indicated in the snippets **412** associated with the selected star **300**. After generating the queries, the analytical server **120** calculates the measures (step **665**), calculates the metrics (step **670**), and forwards the result to the client (step **675**), thereby completing calculation of the metric.

The foregoing approach also permits maintenance of statistics which indicate the usage levels of each star **300**. For example, statistics can monitor events such as when a star **300** is considered for selection and rejected, a star **300** is selected for use, and when a star **300** is actually used in a query. The required and supported hierarchical levels can also be recorded, thereby permitting examination of usage levels. From the foregoing information, it can be determined in a given circumstance that an additional level of detail should be added to the aggregate table **130** because a majority of requests required the additional hierarchical level. Additionally, a determination can be made that the aggregate table **130** can be consolidated without major effect

on overall performance because a majority of requests require one less level of aggregation.

B. Carpooling

Certain queries can be conducted using a common aggregate table **130**. For example, certain aggregate tables **130** can include multiple aggregated facts. Wherein multiple queries request different measures, but with identical constraints, the aggregated facts can be combined into a single structured query, such as a SELECT statement in SQL. Alternatively, where in multiple queries, all but one constraint are identical, and the different constraint is constrained at the same level, the queries can also be combined.

The foregoing is known in the art as carpooling. The analytical server **120** can advantageously preprocess the requisite queries, possibly allowing a number of queries to be combined into a single query, resulting in relational database **110** access efficiencies.

Referring now to FIG. 7, there is illustrated a flow diagram describing the operation of the analytical server **120** conducting queries, wherein the queries may be combined due to there being a number of queries seeking metrics along the same dimension broken down, preferably, to the same hierarchical level. The combining of the queries reduces database load and in many cases improves database response time.

At step **705**, the analytical server **120** determines the aggregate table **130** from which to calculate each measure. At step **707**, the analytical server determines which of a plurality of queries can be combined when accessing the database **110**. In order to combine queries, the same fact table **125a** is common between the queries to be combined, and there will be commonality to at least some of the dimension tables **125b** between the queries as well. The queries can be combined for a single star or among a number of stars **300**, so long as there is the requisite commonality among the fact and data tables **125a-b**. The determination of step **707** involves a determination of the hierarchical levels involved in the plurality of queries, and it is possible that even if a requested metric or metrics requires the same measures but at differing hierarchical levels, it may be possible to consolidate these into a single query of the database **110** and then extract the desired information needed for the different metric requests. For example, if some metric is broken down over the last six months and also for the corresponding six months in the previous year. The underlying measure for both requests can be obtained in a single query, simply by placing all desired month numbers in the "IN (l, m, n)" constraint, and selectively processing the results.

At step **710**, the analytical server **120** carools combinable queries to reduce the number of queries actually made of the database **110** through the RDBMS **105**. After carpooling the queries, the analytical server **120** generates the structured query commands for each of the database queries (step **715**) and forwards (step **720**) the structured database query commands to the RDBMS **105**.

C. Non-Additive Metric Calculation

It is noted that it is often desirable to display metrics broken down across dimensional levels, and simultaneously display a roll-up or total. Provided all the measures that have been broken down across dimensional levels are additive, the requester of the metric can simply total the returned results. However, this is incorrect wherein certain measure components of the metrics are non-additive. Correct totals can only be obtained if the requestor has knowledge of which measures are non-additive and asks for the non-additive measures separately.

By using the additive/non-additive fields **411,416** described with respect to FIG. 4, it is possible for the analytical server **120** to readily determine which measures are non-additive. By making this determination, the analytical server can allow the rollup to be handled transparently without making the non-additive attributes visible to the requester. This is accomplished by extending the metric result to contain an additional multidimensional array of totals. The additional multidimensional array of totals may include or be based upon measures at different hierarchical levels than were necessary for the original (non-rollup) calculation. Maintaining metadata **145** describing the hierarchical levels of the aggregate tables **130** allows for an efficient implementation of the transparent non-additive metric calculations described above.

Referring now to FIG. 8, there is illustrated a flow diagram describing a rollup of a metric. At step **805**, the metric is broken down into its component measures. At step **810**, the component measures are separated into two groups or are conceptually treated as two groups, according to the additive/non-additive flags **411,416** (see FIG. 4). To the extent the rollup can be done for the additive measures without additional difficulty, this summing is done at step **815**.

At step **820**, a separate totals query is generated for each non-additive measure. The query is launched using the stars as described above, and it is noted that the totals query typically requires a shallower hierarchical level on at least one dimension. Accordingly, the totals query may actually be obtained using a more highly aggregated table. Finally, at step **825**, the metric is calculated and the process is terminated. In the foregoing manner, complex metrics composed of any combination of additive and non-additive measures can be calculated correctly and efficiently, without requiring any knowledge or action on the part of the requester.

As an example, using the additive/non-additive fields **411,416**, the analytical server **120** knows which measures are non-additive. Accordingly, the handling of the non-additive measures can be handled transparently, without making the non-additive attribute visible to the requester. This minimizes the chances of displaying invalid results.

To accomplish the non-additive roll-up, the analytical server **120** extends the metric result object to contain an additional multidimensional array of totals. So for example if there were a requested metric relating to monthly sales of product by business unit, the request would be for a three-dimensional cube (business unit×month×metric values). If the sales were not additive across the product dimension a separate two-dimensional array would be requested and returned (as just month×metric values), with the values representing the totals across all business unit. Alternatively, the original three-dimensional cube might simply reserve one extra element in the first dimension to contain the totals.

In the simple case where it turns out all component measures are additive, the analytical server **120** issues queries at the detail level only (business unit), and performs simple sums to calculate the totals. The individual measures are summed, and then the metric level calculations are performed using these sums. The important thing in the specific example is to average the totals rather than totaling averages.

When a measure is non-additive, the analytical server **120** instead generates and issues two separate queries, the extra query being for the total level (omitting the SELECT item and GROUP BY for Business Unit). In this way, complex metrics composed of any combination of additive and non-additive measures can be calculated correctly and efficiently,

without requiring any knowledge or action on the part of the requester. The additive/non-additive fields **411**, **416** (see FIG. **4**) are provided within the measure metadata structure to assist the analytical server **120** in determining whether certain measures or additive or not along certain dimensions.

As an additional benefit, there may be cases where no star is available at a certain hierarchical level, in which case the analytical server **120** may attempt to obtain the measures and calculate the metric at the total level only (even in the case where the measures are all additive). This can be done, for example, when the intention is to compare two metrics, such as sales vs. forecast, as when sales can be broken down by industry, customer, etc. but forecast is only available by product. In this case, forecast could still be compared to total sales across all industries or customers. To best support this capability, the server further extends the result object to provide indicators distinguishing such indicators as “all zero results”, “no data found”, “detail level not supported”, and so forth.

D. Cross Star Joins

Many metrics must be calculated using measures obtained from different stars. For example, a metric which measures the days that inventory is on hand might be calculated by measuring the current inventory by the sales per day. Wherein one star measures sales and another star measures inventory, calculation of the days that inventory is on hand requires calculation of measures from both the sales star and the inventory star.

The analytical server **120** accesses the measures separately from each star **300**, and then performs the equivalent of an outer join on the results. The different sets of results along the hierarchical level supplied in the request and retrieved by the queries are carefully “lined up”, thereby allowing the server **120** to encapsulate this knowledge and processing, and make sophisticated metrics available to the requester. The maintenance of the hierarchical levels in the metadata structures **145** associated with the various stars **300** and associated aggregate tables **130** expedites the efficient “lining up” process by allowing the analytical server **120** to quickly assess which of the available structures are available and to find the coarsest available aggregate level for those structures.

E. Invariant Metrics

Certain measures or metrics are “invariant” by dimension. For example, to calculate the metric sales per sales rep, a measure must exist for the denominator which gives the number of sales reps. Furthermore, it may be useful to look at the sales per rep metric broken down by product business unit, family, or item. If the number of sales reps is maintained in a sales forecast star, it can be accessed only by sales geography and time. However, since all reps sell all products, the measure reporting number of reps does not change whether we are looking at the business unit, family, or item level, the number of sales reps is invariant along the product dimension. Therefore, the sales forecast star is degenerate along the product dimension. The analytical server is equipped with knowledge of measures which are invariant with respect to certain dimensions. Providing this knowledge to the analytical server allows a single value to be obtained as the invariant measure in the metric calculation, regardless of the level of the dimension to which the measure is invariant.

F. Allocation Metrics

An allocation metric is a metric containing a measure that is not defined at the lowest dimension level, but which is useful and desirable to allocate a value for the metric at the lowest dimension using another measure which is definable

at the lowest dimension. For example, Sales Forecast numbers may be available by Geography, Sales Rep, and Time, but not by Product Business Unit. However, suppose that Sales for the previous year are available by Product Business Unit and that it is a reasonable assumption that the breakdown of Sales by Product Business Unit will be similar to the breakdown of Sales Forecast by Product Business Unit. In such a case, the Sales Forecast by Product Business Unit can be calculated by the foregoing expression:

$$\text{Allocated Forecast for Product(A)} = \frac{\text{Total Forecast} * \text{Sales for Product(A)}}{\text{Total Sales}}$$

In the foregoing case, the measure “Forecast Sales” is the base measure while “Sales Last Year” is known as the control measure. Additionally, it should be noted that while Sales for Product(A) is at the same level as the request, i.e., both are at the Product Business Units, Total Forecast and Total Sales are at different levels, or “allocated levels”.

Referring now to FIG. **9**, there is illustrated a flow diagram describing calculation of an allocated metric. The calculation of an allocated metric will be described using an exemplary case wherein a request is made for Forecasted Sales by Quarter, and Business Unit, across All Geographies. The supported levels of the aggregate tables **130** are described by the metadata stars in the following dimension order: Time, Product, and Geography. The Time dimension is ordered from All, Year, Quarter, Month, Week, and Date. The Product dimension is ordered from All and Business Unit. The Geography is ordered from All, Continent, Country, State, and City.

At step **905**, the required levels for the request are determined. In the exemplary case, the required levels are “210.” At step **910**, a determination is made whether a star exists with the required levels. As an example, the star metadata structure **305** shown in FIG. **3** could be used to store, in a defined fashion in the array **310** of integers, the available hierarchical levels within a given star. If a star exists having the required levels, the metric is calculated (step **915**) directly and the process is terminated. Wherein a star does not exist, the best data available for the base measure (Sales Forecast), which is simply the lowest ranked star in the stargroup, is selected (step **920**).

In the exemplary case, the lowest ranked star is ranked as “303” which fails on the Product dimension. At step **925**, the allocation levels are determined by taking the minimums of the required levels for the request and the levels of the star selected during step **920**. The allocation levels are “200” in the exemplary case.

During step **930**, an attempt is made to find a star which supports the allocation levels in the base measure, e.g., the sales forecast in the present exemplary case. During step **935**, an attempt is made to find a star in the control measure (the Sales Last Year) which support the required levels for the request (“210”). Wherein a star for the base measure is found in step **930** and a star for the control measure is found in step **935**, the allocated measure is calculated (step **940**), thereby completing calculation of the metric. Wherein a star is not found in either steps **930** or **935**, the allocated measure cannot be calculated and calculation of the metric is terminated.

III. Security

A. Dimension Level Security

Data security is provided on both a dimension level and a fact level. Each authorized user of the database can be associated with a particular security level which restricts the levels of each hierarchy which the user is permitted access.

11

For example, regional sales managers can be permitted to only view sales at the regional level and not be authorized access to sales data at the national or worldwide level. Additionally, the users can be restricted access to a particular value of a hierarchical level. For example, a regional sales manager might be permitted to only view sales data from their region.

The dimension level security is provided by defining security groups which specify that all metric requests have to be performed as if the required level of a certain hierarchy is at least some predetermined level. The request is rejected outright if any of the levels are lower than the security levels. The security definitions can also contain rules which force certain constraints. The force constraints are dynamically substituted to a given request.

B. Fact Level Security

It may also be desirable to prevent users from viewing specific metrics. An additional two level hierarchy is defined, wherein level zero is indicative that the data should not be visible, while level one is indicative that the data should be made visible. The supported level for the added hierarchy is set at zero for each restricted metric and one for each unrestricted metric. Users who are restricted are placed in a security group that only permits access to level one of the hierarchy. Therefore, when a restricted user makes a query for the restricted metric, the security definition imposes a dimensional constraint of one for the additional hierarchy. During aggregate navigation, each of the stars will be rejected because the stars only support a level zero aggregation. For users who are permitted to access the restrict metric, the zero level dimensional constraint is imposed. However, each of the stars are support the zero level aggregation.

Although preferred embodiments have been illustrated in the accompanying drawings and described above, the claims shall not limited to the embodiments disclosed, but are capable of numerous rearrangements, modifications, and substitutions without departing from the spirit of the invention as set forth and defined by the following claims and equivalents thereof.

What is claimed is:

1. A method of executing a metric query for a relational database, the relational database having fact tables, dimension tables, and metadata describing the relationships between the fact and dimension tables, wherein the fact tables include measures which can be additive or non-additive, and wherein the metadata includes a designation specifying by dimension which measures are additive and which measures are non-additive, the method comprising:

- receiving the metric query from a client;
- determining which hierarchical levels of the fact and dimension tables are available in the relational database for responding to the metric query;
- determining at least one database query according to the available hierarchical levels of the fact and dimension tables;
- retrieving data corresponding to the at least one database query from the relational database; and
- responding to the metric query based on the data retrieved, whereby the response is tailored to the most efficient hierarchical level necessary depending on whether the measures of the requested metric are additive.

2. A method according to claim 1, wherein the metric query calls for a metric broken down across a requested dimension and also calls for a roll-up of that metric.

12

3. A method according to claim 2, wherein the determining of the at least one database query takes into account whether the requested metric is additive specifically across the requested dimension.

4. A method according to claim 1, wherein the metric query is received by an analytical server which is positioned between the client and a Relational Database Management System (RDBMS); the relational database is located on the RDBMS; and the method is operable on the analytic server to provide an interface between the client and the relational database.

5. A method according to claim 4, wherein the analytical server receives from the RDBMS at least a portion of the metadata information including information about whether certain measures are additive and information about the logical hierarchy of the fact and dimension tables.

6. A method according to claim 5, wherein the available hierarchical levels of the fact and dimension tables are determined based on the metric query received from the client and based on the received metadata information from the RDBMS regarding the logical hierarchy of the fact and dimension tables and whether the measures of the requested metric are additive.

7. A method of executing a metric query for a relational database, the relational database having fact tables, dimension tables, and metadata describing the relationships between the fact and dimension tables, the method comprising:

- receiving the metric query from a client;
- determining which hierarchical levels of the fact and dimension tables are available in the relational database for responding to the metric query, wherein at least one measure within the fact and dimension tables are insufficiently fine in a requested dimension in order to respond to the metric query;
- determining at least one metric by which the at least one measure which was unavailable at the requested fineness can be approximated by the using the measure along the requested dimension at a higher hierarchical level than the one needed to directly respond to the metric query; and
- sending a database query to the relational database based on the determining of available hierarchical levels of the fact and data tables and upon at least one higher hierarchical level for the needed measure along the dimension which was unavailable at the needed hierarchical level.

8. A method according to claim 7, wherein the determining of which hierarchical levels of the fact and dimension tables are available in the relational database is based on a logical hierarchy of the fact and dimension tables and based on the metric query received from the client.

9. A method according to claim 8, wherein the at least one metric by which the at least one measure which was unavailable at the requested fineness is determined according to the available hierarchical levels of the fact and dimension tables.

10. A method according to claim 7, wherein the metric query is received by an analytical server which is positioned between the client and a Relational Database Management System (RDBMS); the relational database is located on the RDBMS; and the method is operable on the analytic server to provide an interface between the client and the relational database.

11. A method according to claim 10, wherein the analytical server receives, from the RDBMS, information about

13

whether certain measures are additive and information about the logical hierarchy of the fact and dimension tables.

12. The method of claim **7**, wherein the measure which was unavailable at the requested fineness was a time measure.

13. The method of claim **12**, wherein a requested hierarchical level along the time dimension was for a measure broken down by month.

14. The method of claim **13**, wherein to approximate the measure on a monthly basis, a measure broken down by

14

quarter is divided by three and assigned to the requested months.

15. The method of claim **13**, wherein to approximate the measure on a monthly basis, the measure is repeated at the requested months.

16. The method of claim **15**, wherein the measure was an average.

* * * * *