

US007000708B2

(12) **United States Patent**
Powell et al.

(10) **Patent No.:** **US 7,000,708 B2**
(45) **Date of Patent:** **Feb. 21, 2006**

(54) **SEEDBED PREPARATION IMPLEMENT
HAVING ROTARY DISC WITH ADJUSTABLE
GANG ANGLE**

(75) Inventors: **Jeffrey Powell**, Round Lake, IL (US);
Edward G. Sheets, Eureka, IL (US)

(73) Assignee: **CNH America LLC**, Racine, WI (US)

(*) Notice: Subject to any disclaimer, the term of this patent is extended or adjusted under 35 U.S.C. 154(b) by 0 days.

(21) Appl. No.: **10/624,237**

(22) Filed: **Jul. 22, 2003**

(65) **Prior Publication Data**

US 2004/0149459 A1 Aug. 5, 2004

Related U.S. Application Data

(62) Division of application No. 09/992,142, filed on Nov. 6, 2001, now Pat. No. 6,612,381.

(51) **Int. Cl.**
A01B 35/28 (2006.01)

(52) **U.S. Cl.** **172/600**

(58) **Field of Classification Search** 172/599,
172/600, 601, 603, 776; 111/59, 60, 66,
111/69

See application file for complete search history.

(56) **References Cited**

U.S. PATENT DOCUMENTS

2,226,586 A	12/1940	Seaholm	172/240
2,588,872 A	3/1952	Price, Jr.	172/600
2,601,640 A	6/1952	Simmons	172/440
2,667,724 A	2/1954	Johnson et al.	55/73
3,080,933 A	3/1963	Kramer et al.	172/582
3,131,775 A	5/1964	Long	172/640

3,193,023 A	7/1965	Adee	172/311
3,637,028 A	1/1972	Fueslein et al.	172/582
3,643,743 A	2/1972	Fueslein	172/600
3,648,781 A	3/1972	Mayer	172/568
3,826,315 A	7/1974	Blair	172/514
4,180,135 A *	12/1979	Birkenbach et al.	172/407

(Continued)

FOREIGN PATENT DOCUMENTS

AU 268830 6/1964 172/600

Primary Examiner—Victor Batson

(74) *Attorney, Agent, or Firm*—Rebecca Henkel

(57) **ABSTRACT**

A disc gang is provided that is suitable for use as part of a multifunctional seedbed preparation implement or in a standalone disc harrow. The disc gang is configured to permit a gang angle of the disc gang to be adjusted to accommodate differing soil conditions and/or to obtain different tillage characteristics. The disc gang may include a frame mounted on a mainframe of a primary tillage implement such as a cultivator. The frame includes a main beam mounted on the implement's mainframe and a disc support beam connected to the main beam and supporting a plurality of rotating discs. The gang angle can be infinitely adjusted through a designated range by pivoting one end of the disc gang about a vertical pivot axis while permitting another end portion of the disc gang to slide along a support surface for that end. The disc support beam may also be configured to be raised and lowered relative to the main beam so as to permit the cutting depth of the discs to be adjusted independently of the working depth of the remainder of the implement. The disc gang preferably is modular so as to negate the need for complex mechanical and hydraulic connections between the disc gang and the remainder of the implement.

6 Claims, 8 Drawing Sheets

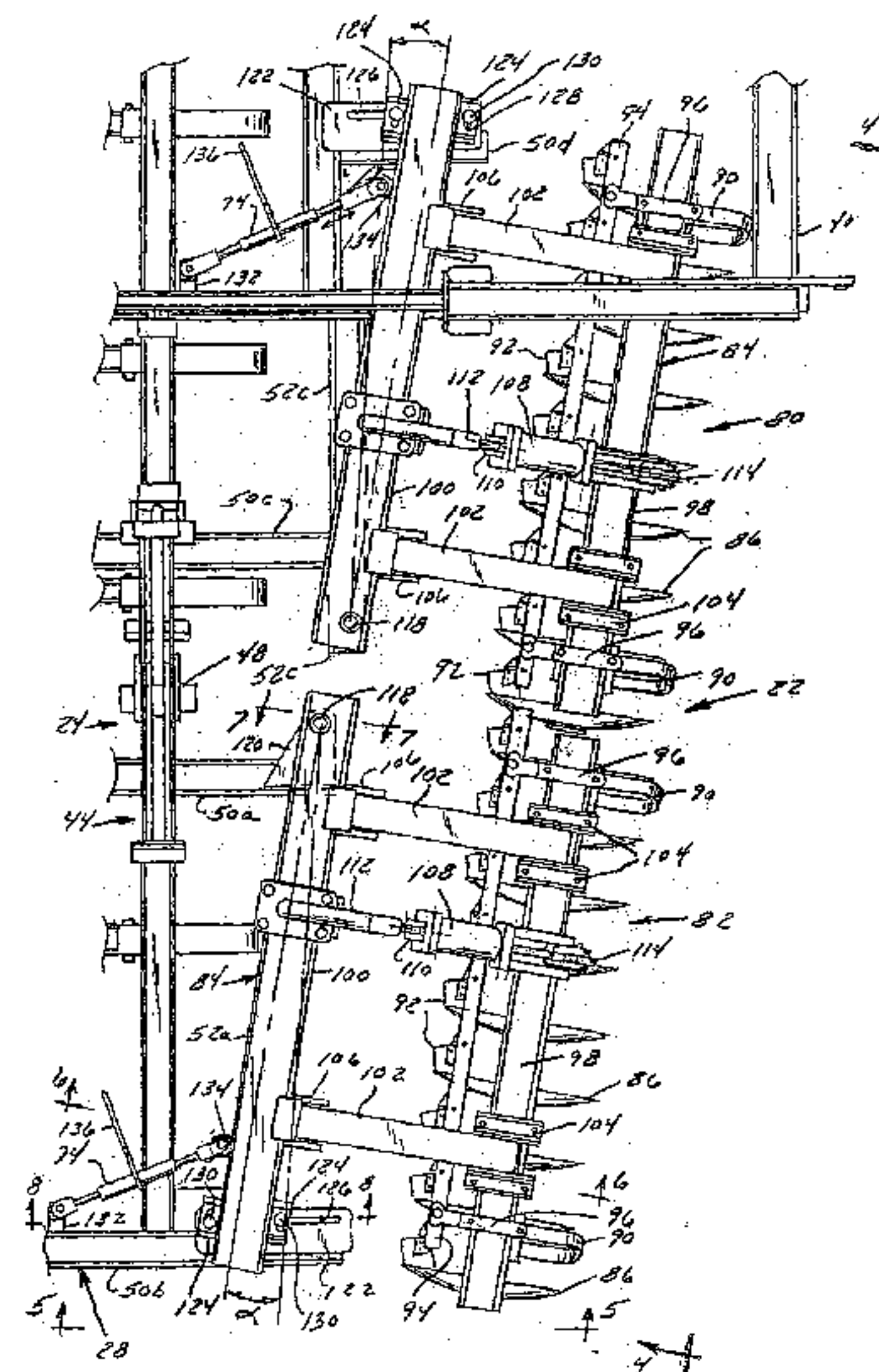
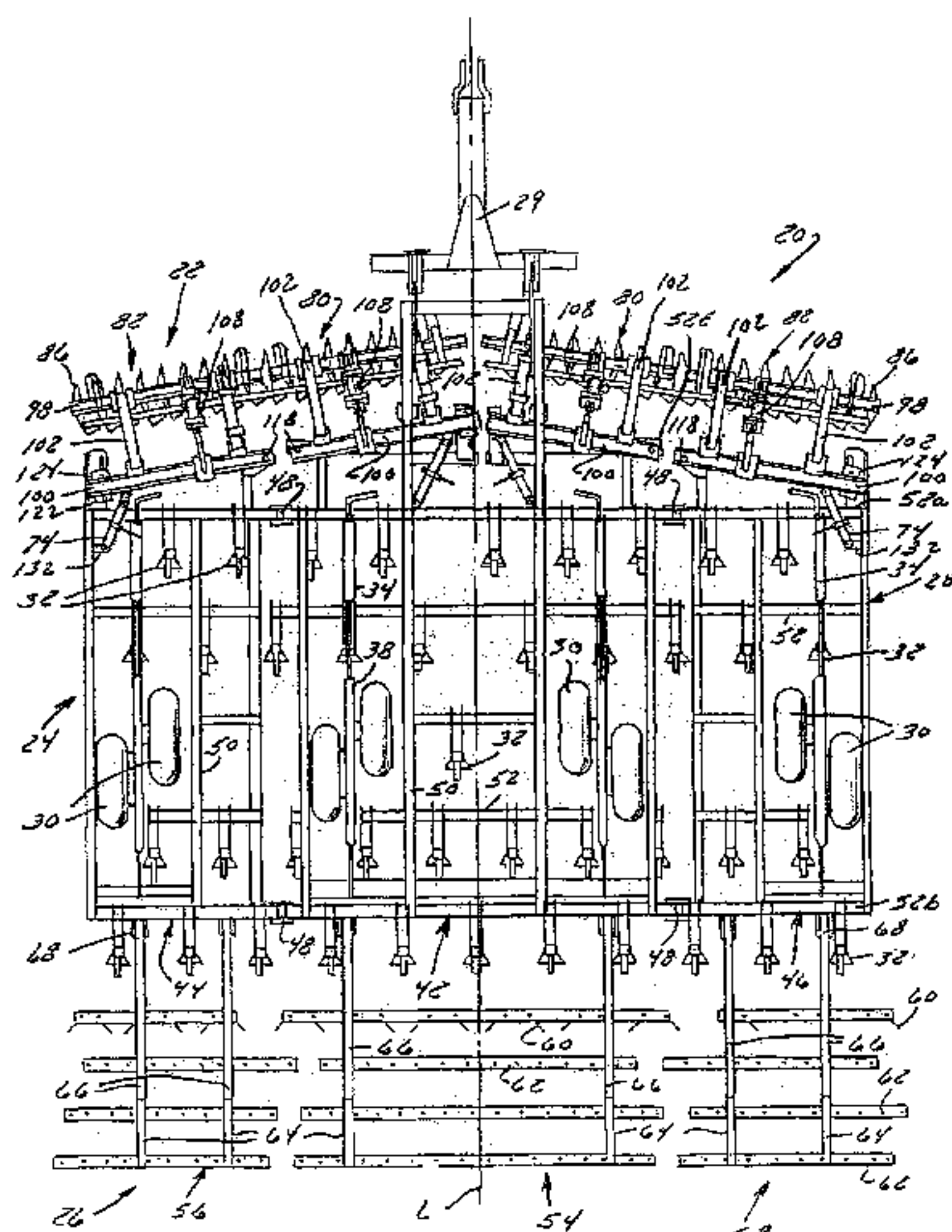

US 7,000,708 B2

Page 2

U.S. PATENT DOCUMENTS			
4,361,191 A	11/1982	Landoll et al.	172/146
4,423,789 A *	1/1984	Anderson et al.	172/585
4,454,920 A	6/1984	Dietrich, Sr.	172/464
4,479,549 A	10/1984	Fegley	172/142
4,564,073 A	1/1986	Ide et al.	172/120
5,078,216 A	1/1992	Dick	172/117
5,082,064 A	1/1992	Landoll et al.	172/178
5,097,908 A	3/1992	Kirch	172/78
5,462,123 A	10/1995	Harlan et al.	172/454
5,590,721 A *	1/1997	Van Mill	172/138
5,628,373 A *	5/1997	Domries	172/574

* cited by examiner

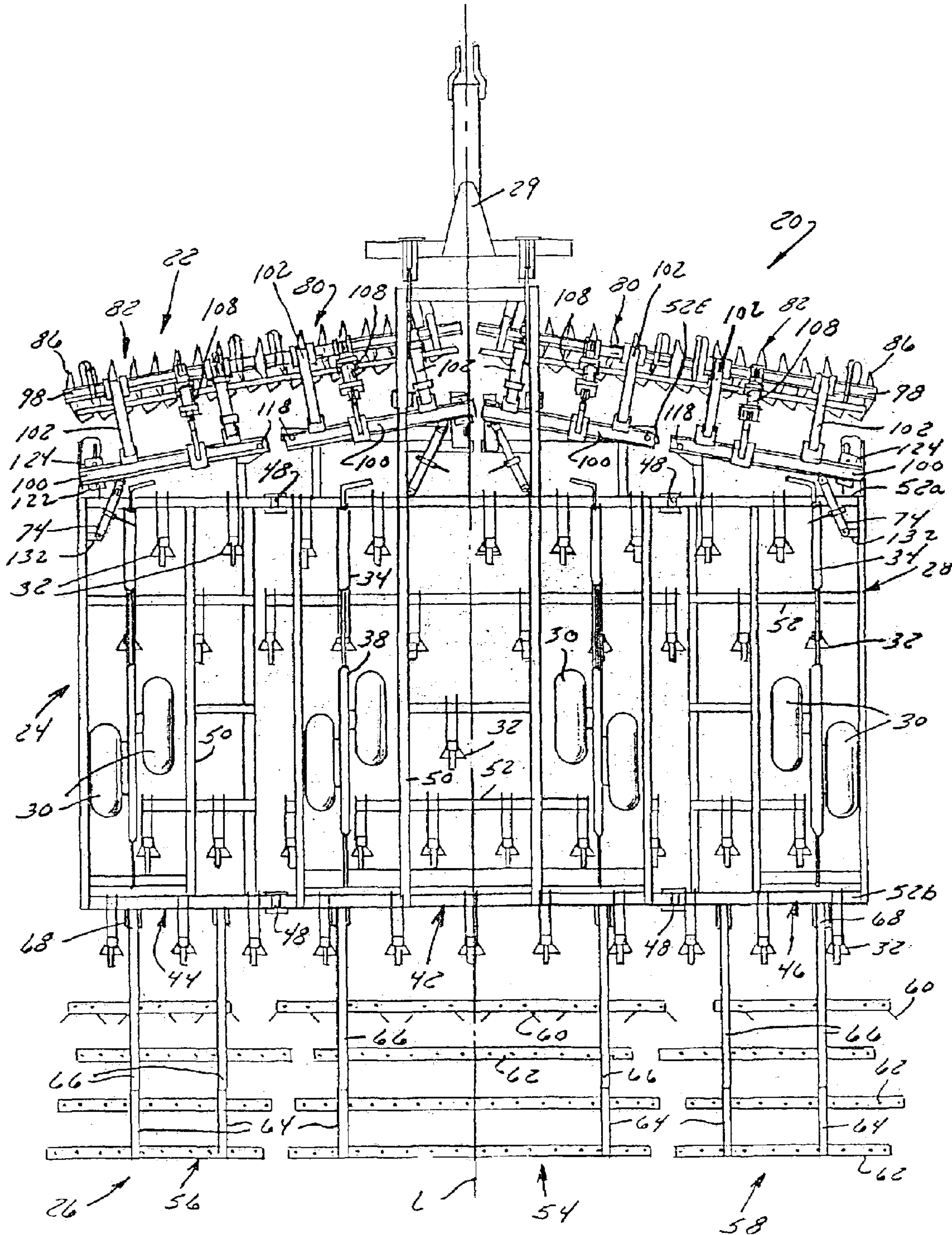

FIG. 1

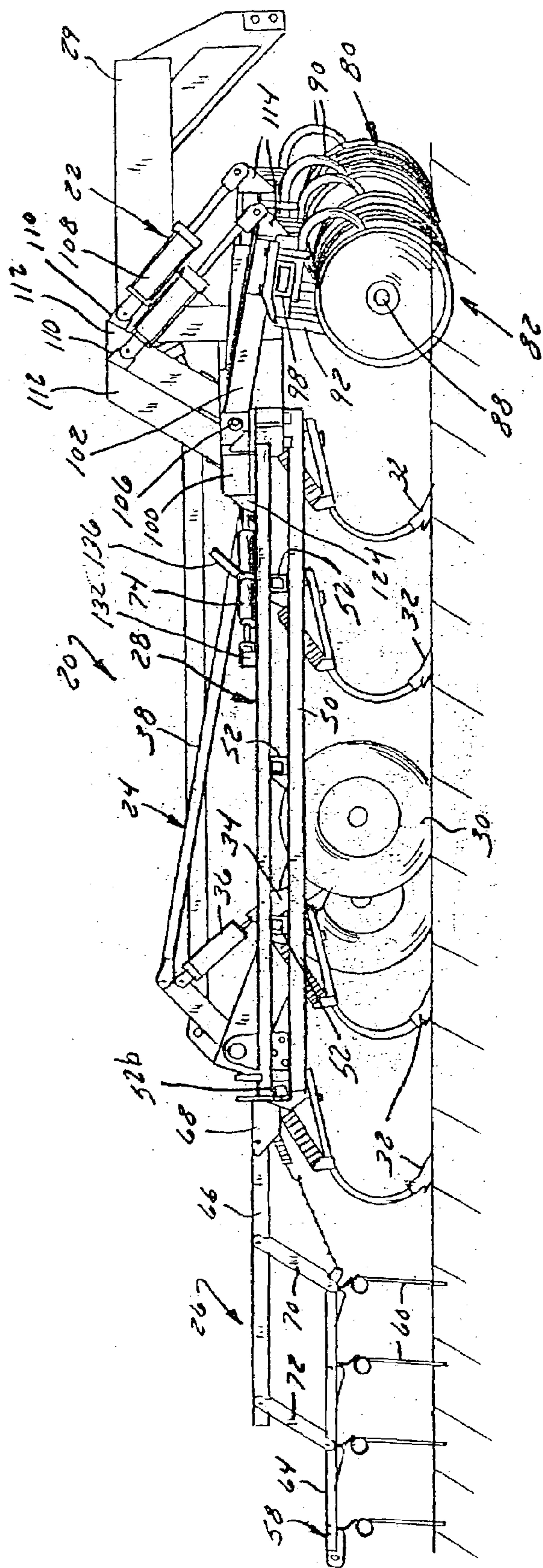

FIG. 2

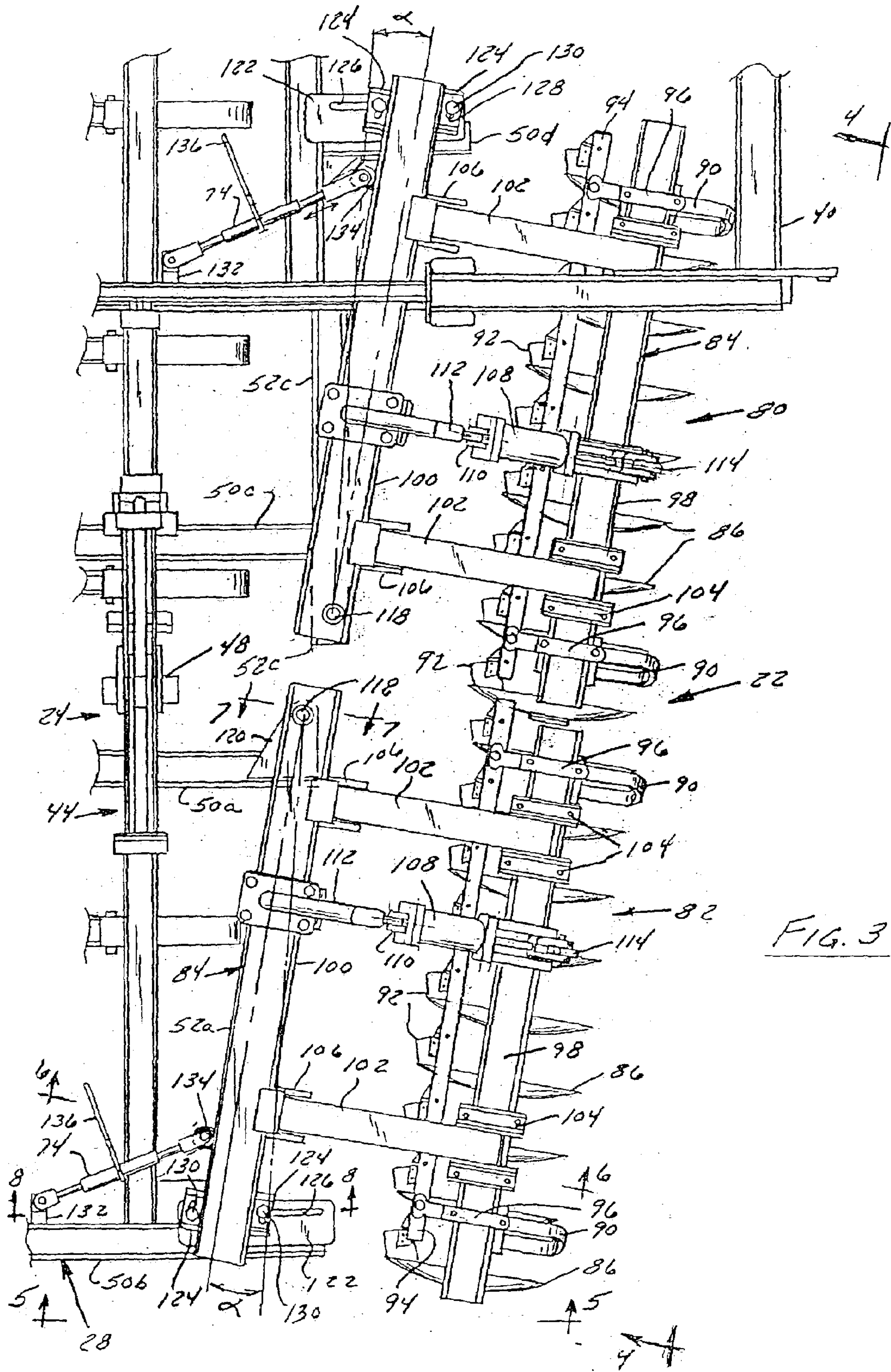

FIG. 3

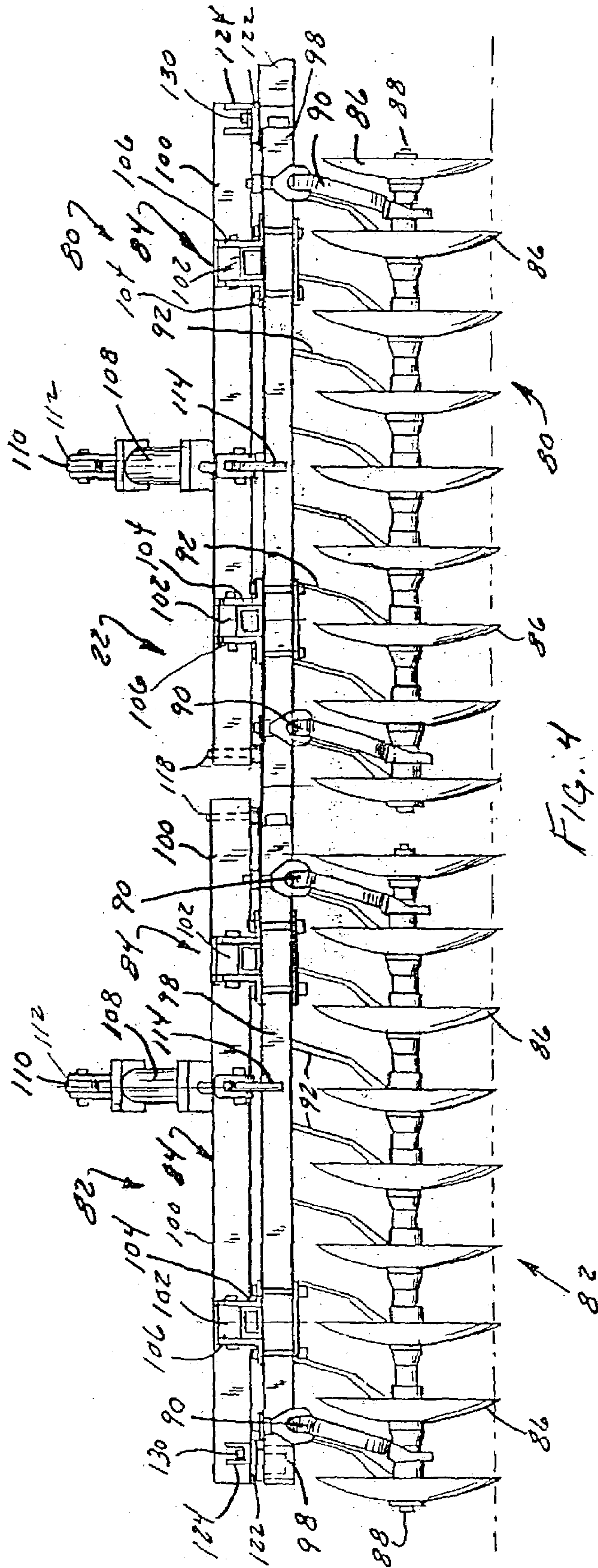

FIG. 4

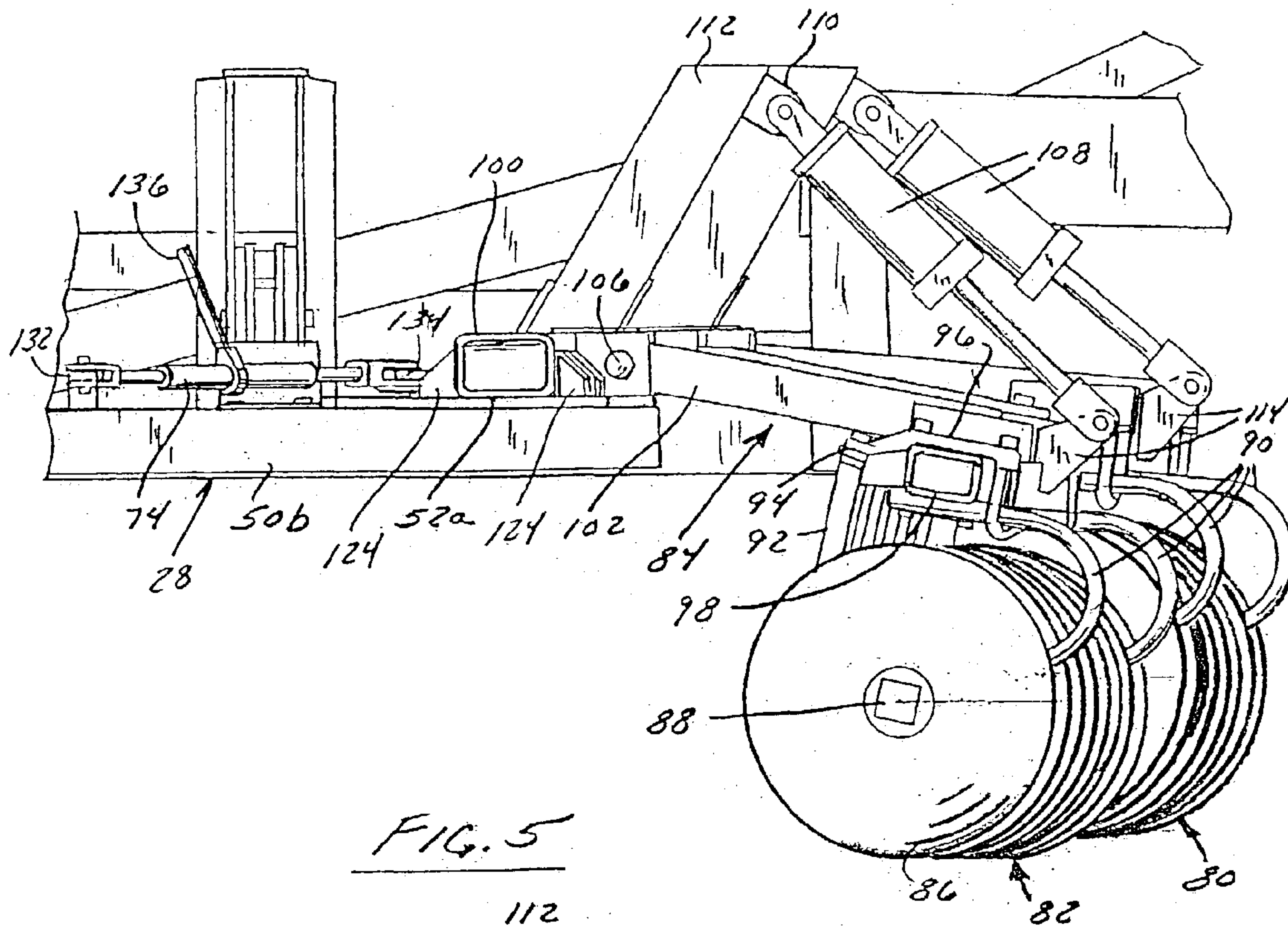

FIG. 5

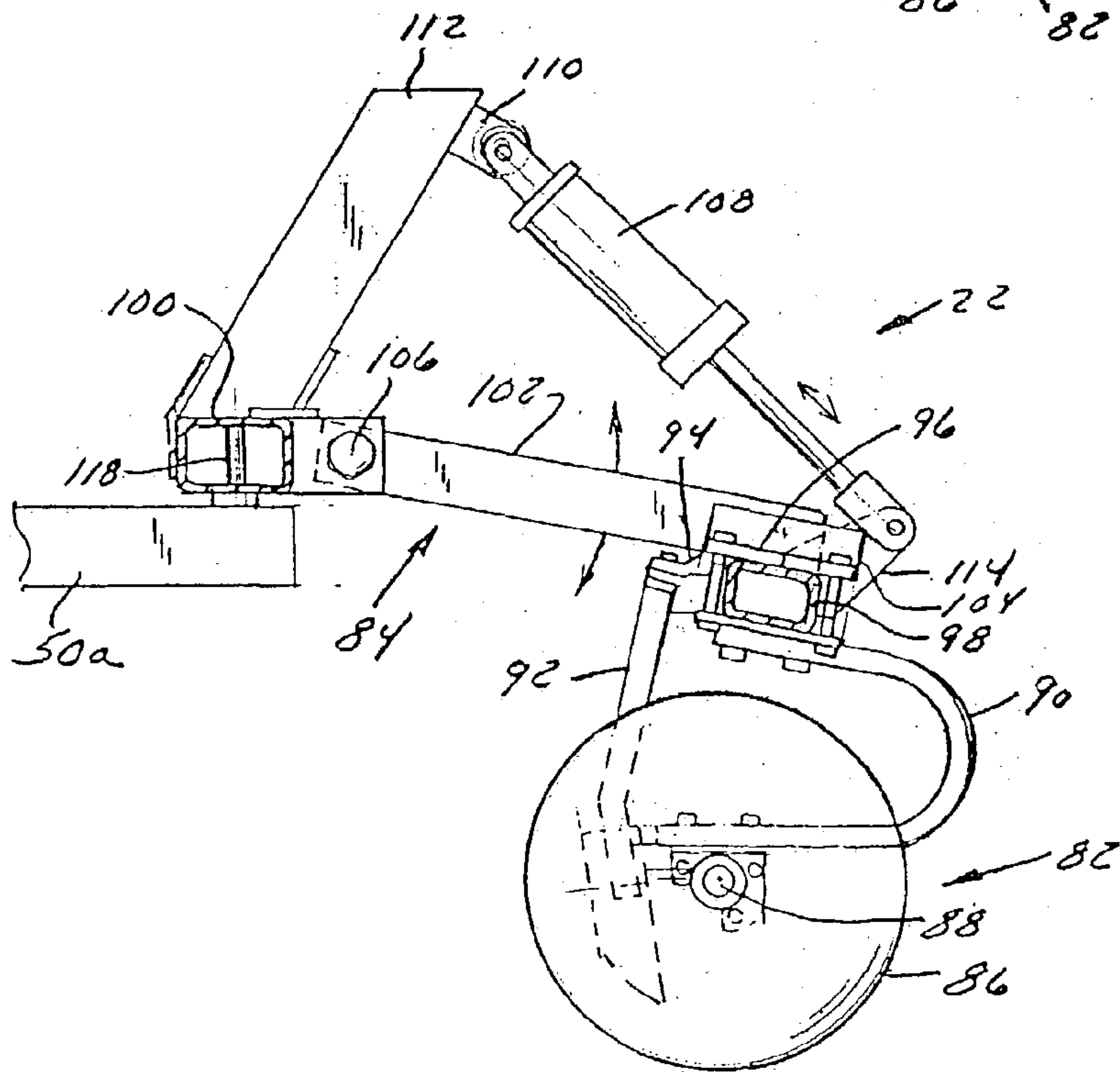

FIG. 6

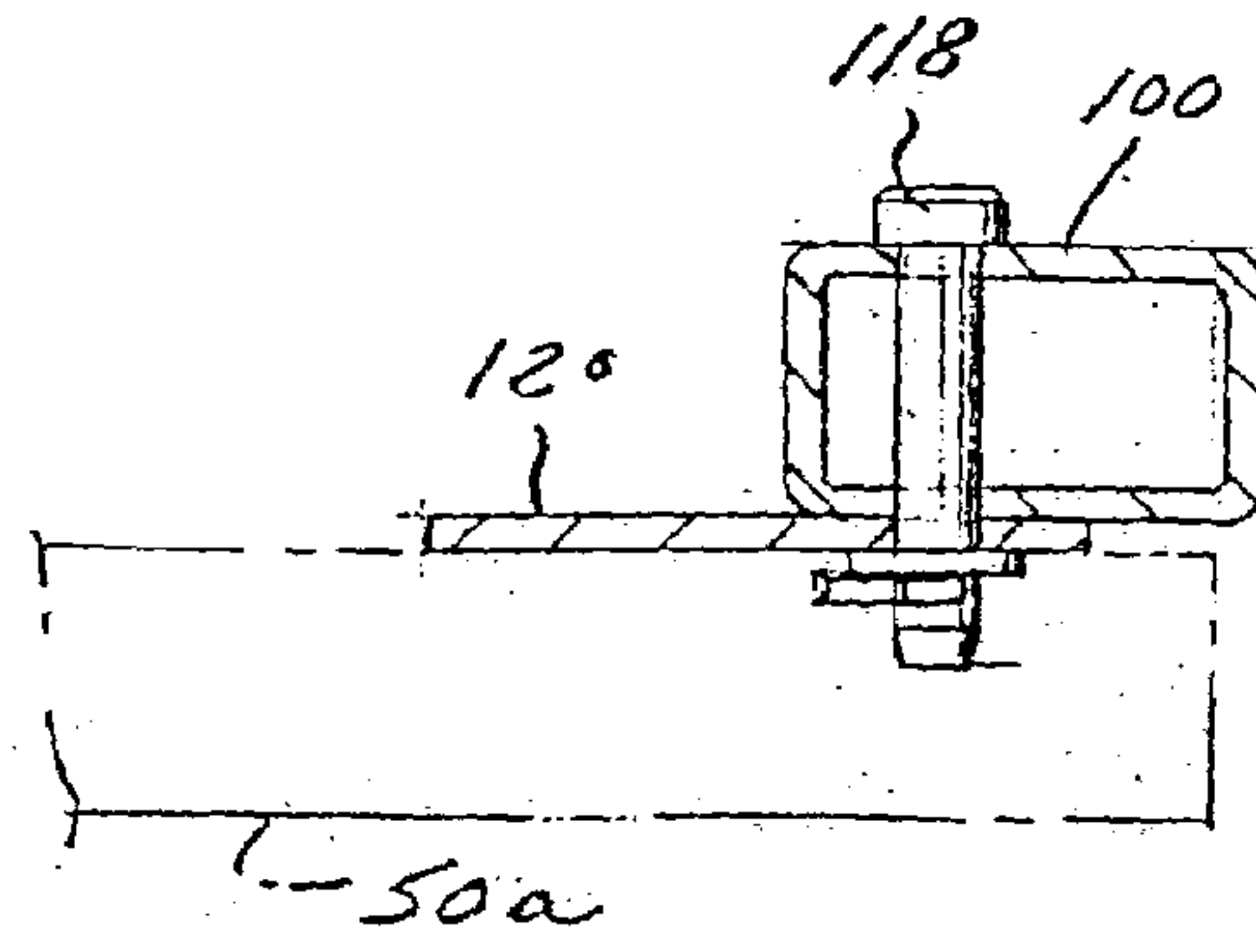

FIG. 7

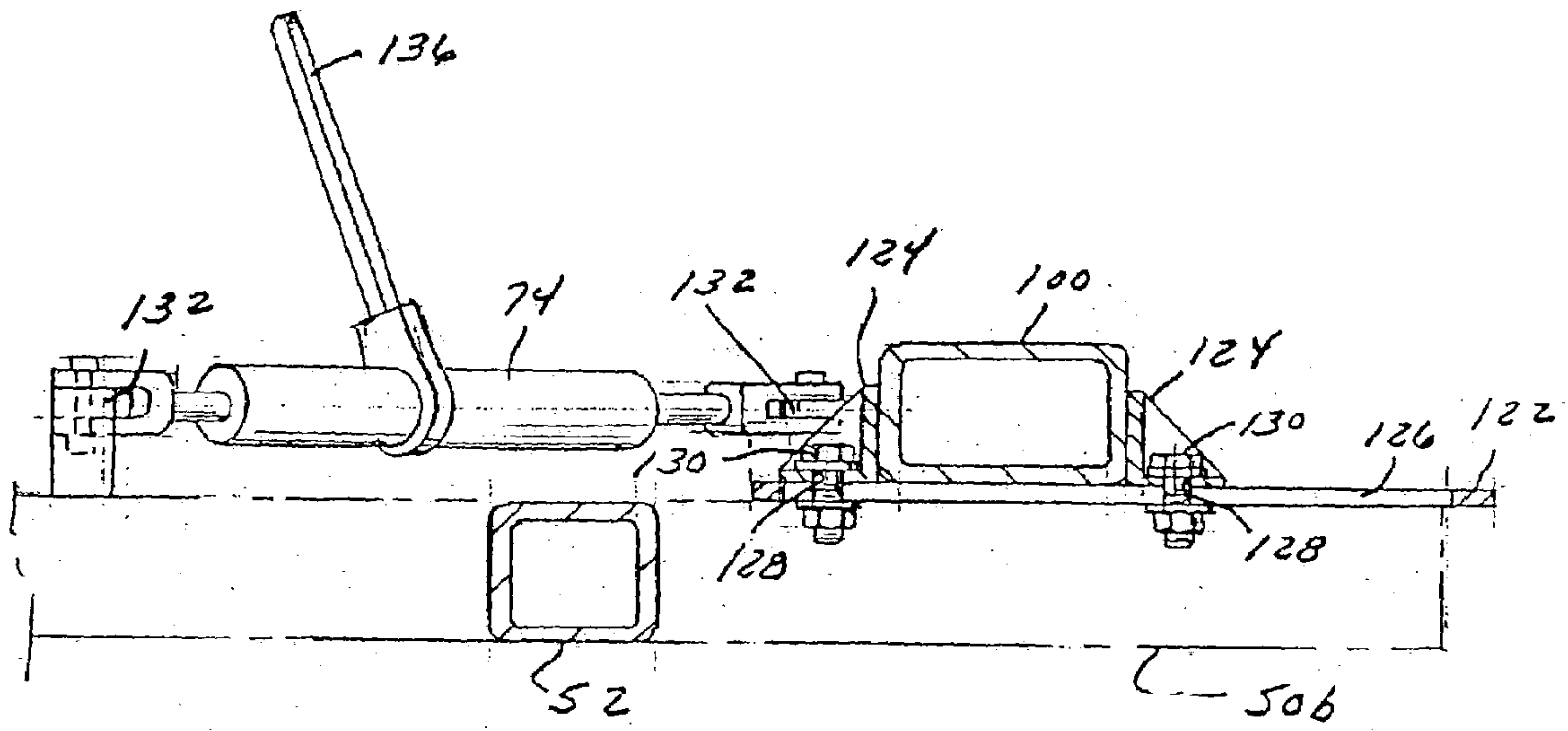

FIG. 8

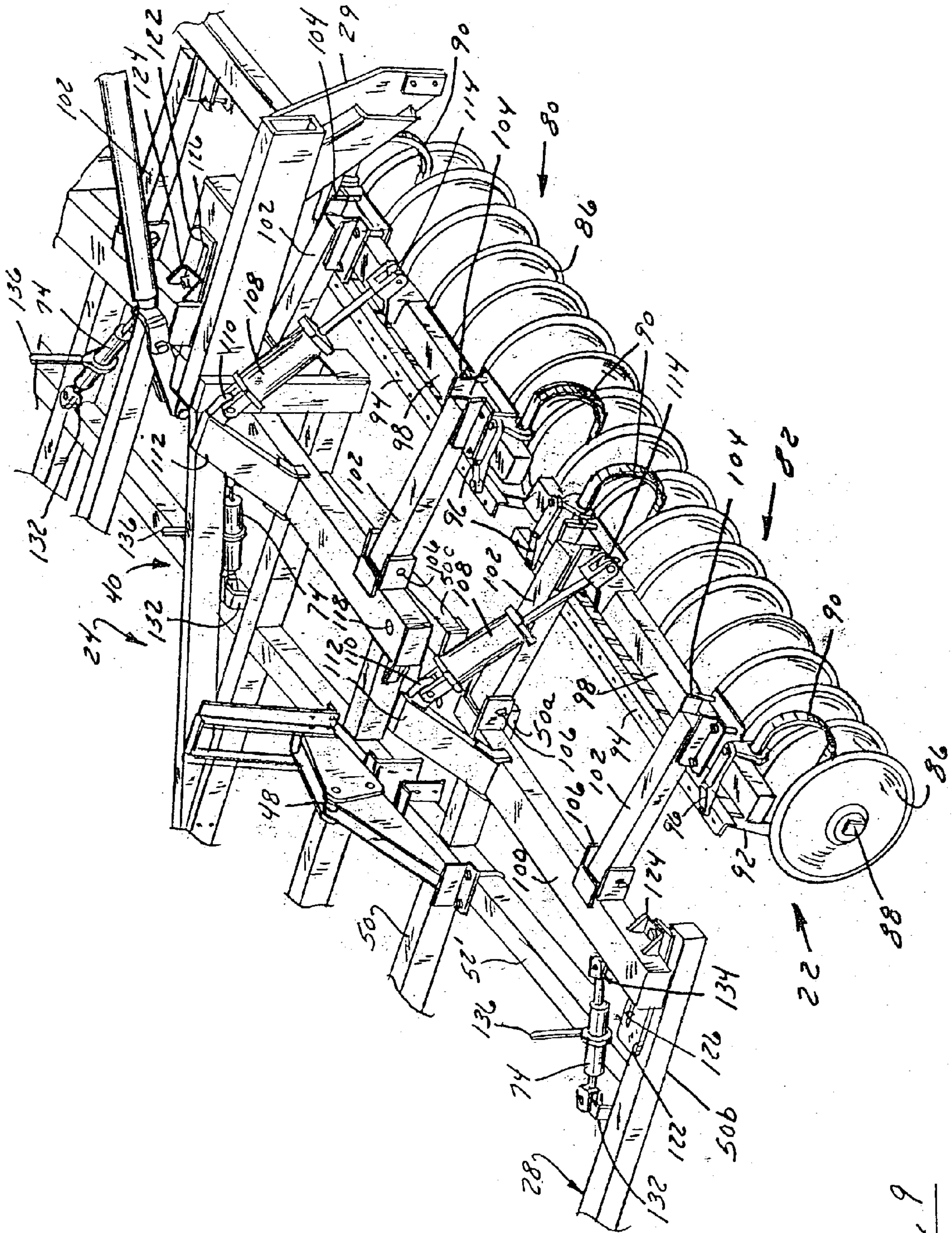

Fig. 9

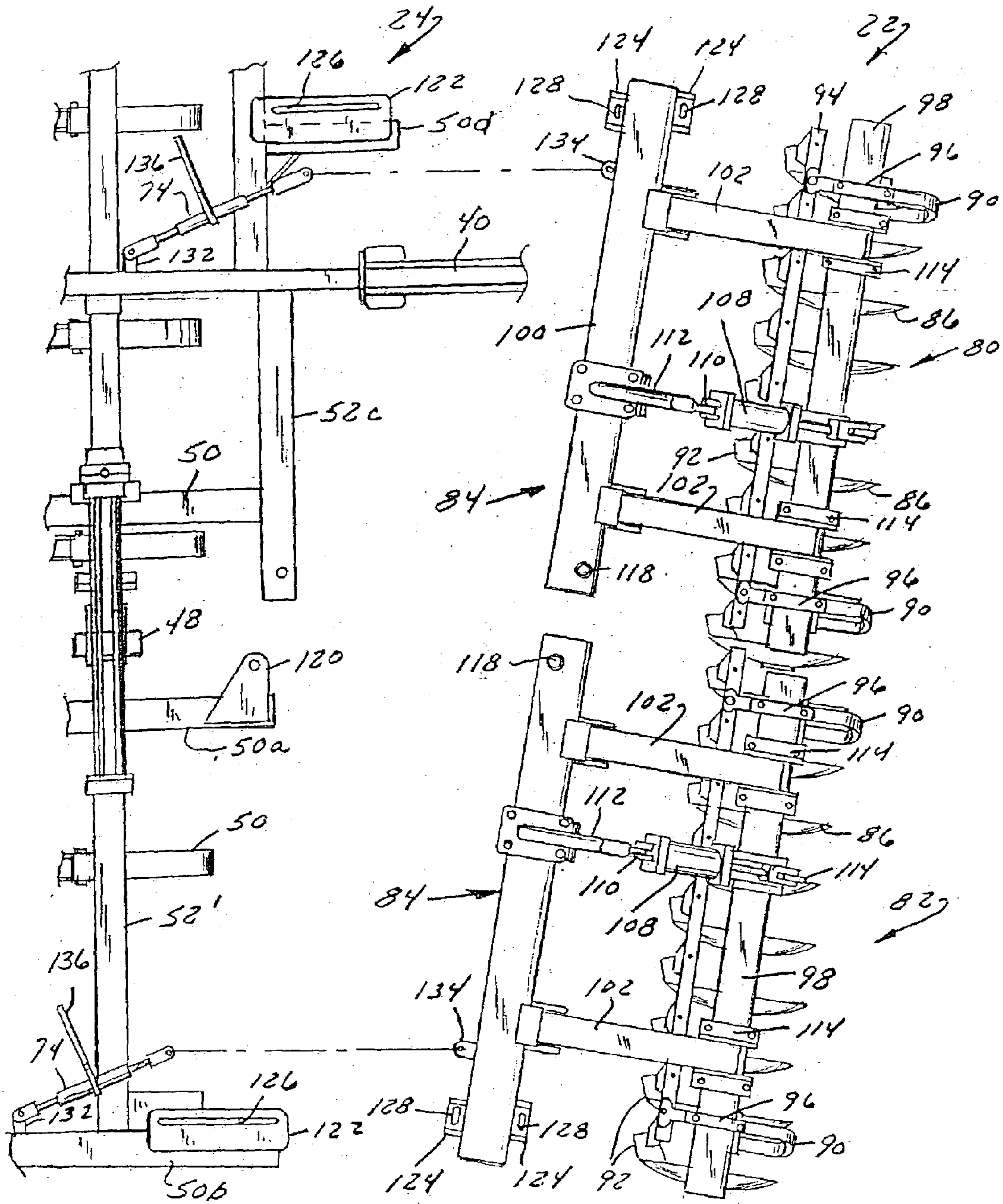

FIG. 10

**SEEDBED PREPARATION IMPLEMENT
HAVING ROTARY DISC WITH ADJUSTABLE
GANG ANGLE**

CROSS REFERENCE TO RELATED
APPLICATIONS

This application is a divisional of application Ser. No. 09/992,142 filed Nov. 6, 2001 now U.S. Pat. No. 6,612,381.

BACKGROUND OF THE INVENTION

1. Field of the Invention

The invention relates to seedbed preparation implements and, more particularly, relates to a disc gang usable, e.g., on a multifunctional seedbed preparation implement and having an adjustable gang angle.

2. Discussion of the Related Art

An increasing number of seedbed preparation implements are configured to till the soil, level it, and/or break up lumps in a single pass so as to minimize the number of passes required to prepare a field for planting. Implements of this general type are sometimes known as “multifunctional seedbed preparation implements.” Multifunctional seedbed preparation implements are gaining popularity because minimizing the number of required passes conserves fuel and also reduces wind and water erosion.

One type of multifunctional seedbed preparation implement is the so-called Combo Mulch Finisher, manufactured, e.g. by Case Corporation. The Combo Mulch Finisher includes a disc harrow having one or more disc gangs, a cultivator located behind the disc harrow, and an optional rotary or tine harrow located behind the cultivator. The three tandem-oriented implement components are configured to partially or completely prepare a seedbed for planting, yet leave a high residue cover for maximum conservation efforts. Specifically, the front disc harrow aggressively cuts and sizes residue ahead of the cultivator and turns the soil to bury some of the residue. The cultivator shatters clods produced by the disc harrow, mixes the clods with the soil, incorporates chemicals, and returns some of the residue to the surface. The rear harrow, if present, reduces clods and levels ridges left by the cultivator. The working depth of the entire implement can be adjusted by raising or lowering the cultivator mainframe relative to the wheels that support it on the ground. In some implements of this type, the working depth of the individual disc gangs of the disc harrow can be independently adjusted by raising and lowering at least a disc-suspension portion of each disc gang relative to the cultivator.

Each disc gang typically includes a plurality of concave circular steel discs with tapered or beveled peripheral edges. The discs, although tending to roll or rotate as they are pulled forward, penetrate into and break up the soil and stalks and other residue lying on the ground. The soil and residue then ride along and across the concave surfaces so as to be turned or inverted. A portion of the residue is buried with this turning, with the percentage of buried residue increasing with the amount of soil turning. The amount of soil turning is determined, in part, by the angle of attack of each disc blade relative to the draft direction, i.e., the direction along which the implement is being pulled along the field. This angle of attack is known as the “gang angle” and is defined as the angle of the discs’ gang axis relative to a line extending perpendicularly to the draft direction. Typical gang angles range from 5° to 10°, but other angles are used in some situations.

It is often desirable to adjust the gang angle in order to set or maintain a desired amount of soil turning for, e.g., residue management or tillth management purposes. Residue management comprises controlling a seedbed preparation implement to leave a desired percentage of the seedbed surface covered by crop residue. This percentage typically ranges from about 30% to about 70%, depending on field conditions and other factors. Proper residue management provides several benefits, including:

- protecting the soil surface from compaction, crusting, and erosion by absorbing the energy of rainfall on the soil;
- building soil organic matter to increase moisture holding capacity and expand soil nutrient pool;
- building and strengthening soil aggregates to resist crusting and provide adequate pore space and water permeability;
- improving water infiltration;
- accelerating soil warming to take full advantage of the growing season; and
- creating a soil environment needed for higher yields.

Soil tilth is a measure of the relationship between the soil, air, water, organic matter, and biological activity. Good soil tilth has approximately 50% mineral soil and organic matter and about 50% pore space. Maintaining good soil tilth provides several advantages, including:

- maximizing water and air permeability to reduce ponding, run-off, and erosion;
- allowing good early root growth;
- increasing air and water exchange from plant food availability;
- enabling percolation of excess water deep into the soil; and
- enabling roots to penetrate deeper into the soil to provide moisture needed during periods of drought.

Setting the gang angle at a desired value is one viable method of obtaining desired residue retention and/or tilth characteristics under prevailing soil conditions and operating speeds. It would be beneficial to adjust that angle to obtain different residue retention and/or tilth characteristics under the same operating conditions or to maintain the same residue retention and/or tilth characteristics as soil conditions and/or operating speeds vary from area to area or even from field to field. Hence, incorporating gang angle adjustability into a disc gang of a multifunctional seedbed preparation implement would considerably increase the flexibility and versatility of a disc gang. However, no heretofore known multifunctional seedbed preparation implement employed disc gangs with adjustable gang angles. This lack is believed to result from impracticalities resulting from the ways in which these machines were constructed and operated.

The gang angles of some standalone disc harrows are adjustable, but adjustment is typically either difficult or imprecise. For instance, U.S. Pat. No. 3,080,933 to Kramer, U.S. Pat. No. 4,180,135 to Birkenbach, and U.S. Pat. No. 5,462,123 to Harlan all disclose tandem disc harrows having front and rear sets of disc gangs, each of which includes two disc gangs that have independently adjustable gang angles. Each disc gang of all of these systems includes a rigid frame that is mounted on the mainframe of the disc harrow so as to pivot about a vertical axis. Another portion of the frame is mountable on the mainframe only at a selected one of a plurality of discreet, spaced-apart mount points, usually taking the form of spaced mounting holes in a plate on the disc harrow’s mainframe. As a result of this configuration, the gang angle cannot be adjusted “infinitely”, i.e., continuously within the range of gang angle adjustment. It instead

3

can be adjusted only discreetly, with a degree of precision that is limited by the spacing between the mount points. The resultant configuration has relatively low flexibility and versatility. It is also poorly suited for adaptability to disc gangs used in a Combo Mulch Finisher or any other multifunctional seedbed preparation implement.

The need therefore has arisen to provide a multifunctional seedbed preparation implement having disc gangs with adjustable gang angles.

The need has also arisen to provide a disc gang that is usable either on a multifunctional seedbed preparation implement or on a standalone disc harrow and that has infinite gang angle adjust capability, at least over a designated range of gang angle adjustment.

SUMMARY OF THE INVENTION

In accordance with a first aspect of the invention, a multifunctional seedbed implement includes a disc gang having a gang angle that is adjustable relative to the remainder of the implement. The implement includes at least a cultivator and a disc harrow. The cultivator includes a mainframe configured to be pulled in a draft direction, and a plurality of ground engaging plow shanks mounted on the mainframe. The disc harrow include at least one disc gang including a disc support beam, a plurality of ground engaging discs rotatably supported on the support beam and configured to rotate about a common axis that extends at a disc gang angle relative to a perpendicular to the draft direction, and a main beam which is attached to the disc support beam and which is mounted on the mainframe so as to permit the disc gang to be movable relative to the frame as a unit so as to adjust the gang angle.

Preferably, the gang angle is infinitely adjustable within at least a designated range of, e.g., from about 5° to about 10°.

The main beam is preferably pivotably mounted on the mainframe adjacent a first end thereof and is mounted on a slotted plate at a location remote from the first end so as to permit the main beam to slide along a slot in the slotted plate for gang angle adjustment. An actuator, such as a cylinder or a tumbuckle, is coupled to the disc gang and to the mainframe and is manually or automatically actuatable to pivot the disc gang about to the mainframe to effect gang angle adjustment.

In order to permit the cutting depth of the discs to be adjusted, support arms may couple the main beam to the disc support beam and may be pivotable to raise and lower the disc support beam relative to the main beam.

In accordance with another aspect of the invention, a disc gang is provided that is configured for attachment to a mainframe of a seedbed preparation implement that is configured to be pulled in a draft direction. The implement may be a standalone disc harrow or a multifunctional implement such as a Combo Mulch Finisher. The disc gang comprises a plurality of ground engaging rotary discs and a frame. The discs are configured to rotate about an axis that extends at a gang angle relative to a perpendicular to the draft direction. The frame supports the discs and is configured to be connectable to the frame so as to be movable relative to the implement's mainframe so as to permit the gang angle to be infinitely adjusted through a range of at least 3°. The frame preferably comprises a main beam which is mountable on the implement's mainframe and a disc support beam. The disc support beam is located in front of the main beam, is connected to the main beam by a plurality of arms, and supports the discs. Preferably, the arms are

4

pivotable to raise and lower the disc support beam relative to the main beam and, thereby, adjust the cutting depth of the discs.

A method of adjusting the gang angle of a disc gang is also disclosed.

Other objects, features, and advantages of the invention will become apparent to those skilled in the art from the following detailed description and accompanying drawings. It should be understood, however, that the detailed description and specific examples, while indicating preferred embodiments of the present invention, are given by way of illustration and not of limitation. Many changes and modifications may be made within the scope of the present invention without departing from the spirit thereof, and the invention includes all such modifications.

BRIEF DESCRIPTION OF THE DRAWINGS

Preferred exemplary embodiments of the invention are illustrated in the accompanying drawings in which like reference numerals represent like parts throughout, and in which:

FIG. 1 is a top plan view of a multifunctional seedbed preparation implement constructed in accordance with a preferred embodiment of the invention;

FIG. 2 is a side elevation view of the implement of FIG. 1;

FIG. 3 is a fragmentary top plan view of a portion of the implement of FIGS. 1 and 2, including one of the disc gang assemblies of that implement;

FIG. 4 is a front elevation view taken generally along the lines 4—4 in FIG. 3;

FIG. 5 is a side elevation view taken generally along the lines 5—5 of FIG. 3;

FIG. 6 is a sectional elevation view taken generally along the lines 6—6 of FIG. 3;

FIG. 7 is a sectional elevation view taken generally along the lines 7—7 of FIG. 3 and illustrating portions of the implement in phantom;

FIG. 8 is a sectional elevation view taken generally along the lines 8—8 of FIG. 3 and illustrating portions of the implement in phantom;

FIG. 9 is a fragmentary perspective view of the disc gang assembly of FIG. 3 and adjacent components of the implement; and

FIG. 10 is a fragmentary, partially exploded top plan view of the disc gang assembly of FIG. 3 and adjacent components of the implement, illustrating the disc gang assembly removed from the remainder of the implement.

DETAILED DESCRIPTION OF THE PREFERRED EMBODIMENTS

1. Resume

Pursuant to the invention, a disc gang is provided that is well suited (but not exclusively suited) for use as part of a multifunctional seedbed preparation implement and that is configured to permit a gang angle of the disc gang to be adjusted to accommodate different operating conditions and/or to obtain different tillage characteristics. In one embodiment, the disc gang includes a frame mounted on a mainframe of a primary tillage implement such as a cultivator. The frame includes a main beam mounted on the implement's mainframe and a disc support beam connected to the main beam and supporting a plurality of rotating discs. The gang angle can be infinitely adjusted through a designated

range of, e.g., about 5° to about 10°, by pivoting one end of the disc gang about a vertical pivot axis while permitting another end portion of the disc gang to slide along a slotted plate or other unsegmented support surface for that end portion. The disc support beam may also be configured to be raised and lowered relative to the main beam so as to permit the cutting depth of the discs to be adjusted independently of the working depth of the remainder of the implement. The disc gang preferably is modular so as to negate the need for complex mechanical and hydraulic connections between the disc gang and the remainder of the implement.

2. System Overview

Disc gangs constructed in accordance with the invention can be used on a variety of implements. They may be used on a standalone implement such as a tandem disc harrow having front and rear disc gang sets. They are particularly well suited for use in a multifunctional seedbed preparation implement such as a Combo Mulch Finisher and, accordingly, will be described in conjunction with such a seedbed preparation implement, it being understood that they are not limited to that type of implement.

Referring now to FIGS. 1 and 2 a Combo Mulch Finisher implement **20** incorporating disc gangs having the characteristics described above includes a front disc harrow **22**, a cultivator **24** located behind the disc harrow and supporting the disc harrow, and a rear harrow **26** (in this case a tine harrow) towed behind the cultivator **24**. The implement **20** is towed by a hitch **29** that extends forwardly from a mainframe **28** of the cultivator **24** and that is configured for connection to the drawbar of a tractor or the like. The hitch **29** is a single strap pull clevis style hitch with a safety chain and hitch jack (not shown). The hitch **29** is long enough to allow tight turning without interfering with the rear dual or triple tractor tires.

The construction and operation of the cultivator **24** and rear harrow will now be briefly described. The construction and operation of the disc-harrow **22** will be detailed in Section 3 below.

Still referring to FIGS. 1 and 2, the cultivator **24** is configured to plow soil for seedbed preparation. It includes the mainframe **28**, wheels **30** that support the mainframe **28** on the ground, and a plurality of plow shanks or sweeps **32** that extend downwardly from the mainframe **28** for working the soil. The wheels **30** are mounted on arms **34** that are pivotable with respect to the mainframe **28**. The arms **34** are coupled to a hydraulic cylinder **36** by a suitable linkage **38** that raises and lowers the arms **34** upon cylinder extension and retraction. The wheels **30** therefore can be raised from their illustrated, lowermost position to either 1) a partially raised position to reduce the penetration depth of the shanks **32** or 2) a fully raised position for transport. The typical working depth will vary from machine to machine and most often will be between 7 and 8 inches. A depth indicator (not shown) may be provided for a quick reference on the operating depth of the cultivator.

The cultivator mainframe **28** is divided into three transversely adjacent sections including a center section **42** and a pair of wings **44**, **46** that are articulated to the center section **42** by hinges **48**. The wings **44**, **46** can flex upwardly about 10° and downwardly about 9° to follow uneven terrain and contours in the field, thereby promoting consistent seedbed depth for ideal planting conditions. Each section **42**, **44**, **46** is formed from a plurality of longitudinally extending beams **50** and a plurality of transversely extending beams **52** interconnected to one another.

In the illustrated embodiment, the forwardmost beam **52a** doubles as a support for at least part of the disc harrow **22**, and the rearwardmost beam **52b** doubles as an articulation point for the rear harrow **26**. Some of the beams **52** also support the shanks **32**. Those transverse beams **52** that support shanks **32** are spaced longitudinally from one another to form rows or “ranks.” Each of the beams **52** preferably comprises a hollow rectangular tube, and those beams that support the plow shanks therefore are often referred to as “rank tubes.”

The cultivator **24** of the illustrated embodiment has five ranks. The shanks **32** of successive ranks are indexed relative to the lines of travel of the shanks of the remaining ranks to effect a so-called “split the middle” sweep pattern, which allows for complete tilling and the production of uniform ridges as described below. Of course, the number of sections, the number of ranks, and the number of plow shanks in each rank will vary from application to application depending, e.g., on the intended width of the tilled swath, the type of soil, and the degree of seedbed preparation desired.

The characteristics of the particular plow shanks **32** employed for a given operation will vary depending upon the intended function of the implement and its intended operating conditions. For moderate soil conditions where a high action spring tension shank is desired, a so-called “vibra shank” will likely be employed. In applications in which reduced soil disturbance and reduced fuel consumption are desired, a so-called “vibra edge shank” will likely be employed. A so-called “vibra chisel shank” will likely be employed under heavy soil conditions.

The rear harrow **26** will now be discussed with continued reference to FIGS. 1 and 2. The harrow **26** is not necessary in many applications in which clod reduction and/or soil level maximization are not of concern. Where it is employed, the harrow **26** may comprise any rotary or tine structure configured to break up clods and level ridges left by the cultivator **24**. In the illustrated embodiment, the harrow **26** comprises a tine harrow divided into a center, main section **54** and two end sections **56**, **58** that are disposed laterally adjacent the main section **54**. The main section **54** of the illustrated embodiment is wider than the two flanking end sections **56** and **58**. However, different numbers of harrow sections of different relative widths, or even a single harrow section spanning the width of the swath tilled by the cultivator **24**, could be provided if desired.

Still referring to FIGS. 1 and 2, each harrow section includes at least a plurality of tines **60** and a frame that supports the tines **60**. The frame preferably comprises 1) a plurality (4 in the illustrated embodiment) of tine bars **62** that support the tines **60** in longitudinally spaced, transversely extending rows, and 2) a pair of longitudinally extending support arms **64**. The frame is coupled to the cultivator mainframe **28** by a tow arm **66** pivotably attached to the rearwardmost rank tube **52b** of the mainframe **28** by a pivoting mount **68**. The tow arm **66**, in turn, provides part of a parallelogram linkage mechanism that permits the frame to move vertically relative to the tow arm **66** while maintaining a parallel relationship therebetween. Each parallelogram linkage includes a tow arm **66**, a corresponding support arm **64** of the frame, and front and rear links **70**, **72** connecting the support arm **64** to the tow arm **66**.

A one pass seedbed preparation operation performable by the implement will now be described.

As the implement **20** is pulled along the soil to be worked in a draft direction, the disc harrow **22** cuts residue and turns soil as detailed in Section 3 below. The cultivator **24** then passes over the soil worked by the disc harrow **22**, with each

rank of shanks **32** tilling a previously-untilled portion of the swath worked by the shanks of the preceding rank. Hence the shanks ahead of the rear two rows of shanks take a full cut and leave alternating strips of untilled soil. The shanks in the next to last row till one half of the width of the remaining untilled strips and take out the middle of the ridges left by the shanks in the row directly in front of that row. The shanks of the rear row till the other half of the untilled strips and fill the grooves left by the next to last row of shanks and take out the middle of the ridge left by the shanks of the third row, resulting in a groove behind each of the shanks of the rear row and a ridge adjacent each groove.

The harrow **26** then levels the ridges and grooves left by the cultivator **24** and reduces clods left behind by the cultivator **24**. The soil is now ready for planting, with the desired surface residue, soil tilth, and other soil characteristics being obtained by suitable adjustments to the disc gang angle, disc penetration depth, and cultivator penetration depth.

3. Construction and Operation of Disc Gang

Still referring to FIGS. **1** and **2**, the disc harrow **22** of the combined seedbed preparation implement **20** comprises two sets of disc gangs provided on opposite sides of a line **L** that laterally bisects the seedbed preparation implement **20**. The number of disc gangs in each set will vary depending upon the overall width of the implement **20** and on the length of the individual gangs. In the illustrated embodiment in which the implement is about 26' wide, each set is formed from inboard and outboard disc gangs **80** and **82** that are independently mounted on the mainframe **28** and independently adjustable to vary the disc gang angle. The gangs **80** and **82** of each set are located adjacent one another on opposite sides of a hinge **48** of the mainframe **28** so that the inboard gang **80** moves with the center section **42** of the mainframe **28** while the outboard gang **82** can pivot up and down with the wing **44** or **46**. An actuator **74** is provided for effecting gang angle adjustment of each disc gang **80** or **82**.

The inboard and outboard gangs **80**, **82** each have a first end pivotably mounted on the cultivator mainframe **28** and a second end slidably supported on the mainframe. Specifically, and referring initially to FIGS. **3** and **9**, the first or pivoting end of the outboard gang **82** is mounted on an extension **50a** of one of the inboard longitudinal beams, and the second end is mounted on an extension of the outwardmost longitudinal beams **50b**. The first and second ends of the inboard gang **80** are similarly mounted on a transverse beam **52c** and a longitudinal beam **50c**, respectively.

Apart from their mounting locations on the mainframe **28**, the inboard and outboard disc gangs **80** and **82** of each set are identical to one another. Components of each disc gang **80**, **82** therefore will be designated by the same reference numerals, and the same description will be applied towards all disc gangs.

Referring now to FIGS. **3-5** and **10**, the outboard disc gang **82** comprises a modular unit mounted on the front end of the cultivator mainframe **28**. It includes a frame **84** and a plurality of discs **86** that are supported on the frame **84** and that ride along the ground during a tillage operation. Referring to FIGS. **3-5**, a plurality (9 in the illustrated embodiment) of the discs **86** are spaced along the length of the frame **84**. Each disc **86** has a concave surface that faces the transverse centerline **L** of the implement **20**. All of the discs **86** are mounted on a common bolt or shaft **88** so as to rotate about a common axis that extends at the disc gang angle. The shaft **88** is supported on the frame **84** by a pair of spaced carrier springs **90**. The carrier springs **90** assert a yieldable

downward pressure on the discs **86** but permit limited movement of the discs **86** relative to the frame **84** to accommodate variations in ground topography or the encountering of large rocks. A scraper **92** is disposed closely adjacent the rear sides of each disc **86** to scrape soil and plant residue from the associated disc **86**. The scrapers **92** are mounted on a support bar **94** clamped on the frame **84** by a plurality of longitudinally-spaced clamps **96**.

Still referring to FIGS. **3-5**, the frame **84** may comprise any structure that supports the discs **86** and scrapers **92** and that permits the gang angle to be adjusted. The frame **84** preferably also is configured to permit vertical movement of the discs **86** relative to the mainframe **28** to adjust cutting depth. In the illustrated embodiment, the frame **84** includes a disc support beam **98** that supports the discs **86** and a main beam **100** that mounts the disc gang **82** on the mainframe **28**. The beams **98**, **100** are parallel with one another and with the gang angle. Each of the beams **98** and **100** comprises a rectangular hollow tube, but I-beams, n-beams, angle-irons, or flat plates could be used as well. The frame **84** additionally includes a pair of spaced arms **102** that connect the beams **98**, **100** to one another. The arms **102** extend in parallel with one another and transversely to the beams **98** and **100**. Each arm **102** comprises an n-iron, but could be formed from a tube, flat plate, etc.

Referring to FIGS. **3**, **5**, and **6**, the front end of each of the arms **102** is rigidly mounted on top of the disc support beam **98** by a bracket **104**. The rear end of each of the arms **102** is pivotably attached to the main beam **100** by a clevis pin assembly **106**. This arrangement permits the disc support beam **98** and discs **86** to be raised and lowered relative to the main beam **100** to change the cutting depth for a particular cultivator depth setting. This cutting depth is adjusted by extending or retracting a hydraulic cylinder **108** operably coupled to the beams **98** and **100**. Specifically referring to FIGS. **6**, **9**, and **10**, a cylinder end of the cylinder **108** is pinned to an ear mount **110** extending forwardly from an upwardly and forwardly inclined strut **112** mounted on a generally central portion of the main beam **100**. A rod end of the cylinder **108** is pivotably attached to another ear mount **114** mounted on front of a generally central portion of the disc support beam **98**. As best seen in FIGS. **3** and **10**, this relationship between the hydraulic cylinder **108** and the frame components **98**, **100** renders the disc gang **82** as a whole modular and permits the essentially entire disc gang **82** to be attached to or removed from the mainframe **28** as a unit, thereby enhancing versatility of the implement **20** and simplifying manufacturing and assembly.

It is conceivable that gang angle adjustment could be accommodated by a suitable connection of the disc support beam **98** to the arms **102** or of the arms **102** to the main beam **100**. If depth adjustment is not desired, it is also conceivable that this adjustment could be accommodated by eliminating the main beam **100** and mounting the disc support beam **98** directly on the mainframe **28** so as to accommodate angular adjustment of the disc support beam **98** relative to the mainframe **28**. In the illustrated embodiment, however, gang angle adjustment is accommodated by mounting the main beam **100** on the cultivator mainframe **28** so as to permit the entire frame **84** to pivot about a vertical axis through a gang adjust angle α (FIG. **3**). The angle α typically will extend about 5° , beginning at an angle of about 5° from a perpendicular to the draft direction and ending at an angle of about 10° . However, the extent of the angular range may vary dramatically from application to application. To effect this gang angle adjustment, each disc gang **80**, **82** can be driven to pivot about the mainframe **28** by the actuator **74**.

Mounting hardware for accommodating the gang angle adjustment and for holding the disc gang **82** in its adjusted position includes a pivot pin assembly at the first end of the disc gang **82** and a sliding clamp plate arrangement between the first and second ends, and preferably adjacent the second end, of the disc gang. Referring to FIGS. **3** and **7**, the pivot pin **118** extends vertically through a bore through the main beam **100** and through a mating bore in an ear mount **120**. The ear mount **120** is located beneath the main beam **100** and extends transversely from the foremost end of the associated transverse beam **50a** as seen in FIG. **3**. (The pivot pin assembly for the inboard disc gang **80** differs from the above-described configuration only in that the pin **118** extends directly through the underlying transverse beam **52c** rather than through a protruding ear mount.) Referring to FIG. **8**, the second end of the main beam **100** is mounted on an unsegmented guide that supports the beam while permitting the beam to pivot through the designated range. In the illustrated embodiment, the guide comprises a slotted plate **122** that supports a pair of angle brackets **124** so as to permit infinite adjustment of the gang angle by sliding the brackets **124** along a slot **126** in the plate **122**. Specifically, a vertical leg of each angle bracket **124** is welded or otherwise affixed to each side of the beam **100** so that an elongated slot **128** in the horizontal leg of each bracket **124** overlies an orthogonally-situated elongated slot **126** in the plate **122**. The plate **122** is, in turn, welded to the top of the longitudinal beam **50b** as seen in FIGS. **3** and **10** (the corresponding plate **122** for the inboard disc gang **80** is welded to the top of the longitudinal beam **50d**, also as illustrated in FIGS. **3** and **10**). Pins, such as bolts **130** extend through the mating slots **126** and **128** so as to ride through those slots upon disc gang angle adjustment. If desired, the bolts **130** could be selectively tightened to prevent inadvertent movement of the disc gang **82** relative to the mainframe **28**, but that tightening would not be required in situations in which the actuator **74** is capable of holding the disc gang in position.

The actuator **74** may comprise any manually operated or powered device that is selectively actuatable to drive the associated main beam **100** to pivot about the pin **118**. The actuator **74** of the illustrated embodiment comprises a turnbuckle. As best seen in FIGS. **8** and **10**, the turnbuckle **74** has a rear end pivotably coupled to an ear **132** on the mainframe **28** and a front end pivotably mounted to an ear mount **134** on the rear of the main beam **100**. As is conventional with turnbuckles of this type, manual operation of a crank **136** on the turnbuckle **74** in one direction or the other causes the turnbuckle **74** to extend or retract, resulting in clockwise or counterclockwise pivoting of the associated disc gang **80** or **82** about the associated pivot pin **118** and accordingly, results in gang angle adjustment. Due to the absence of any discreet mount points of the second end of the main beam **100** on the mainframe **28**, this adjustment can be infinite within the desired range of gang angle adjustment rather than discreet. This in turn greatly enhances the versatility of the machine. If desired, decals (not shown) or other indicia may be mounted on the implement **20** in the vicinity of the turnbuckle **74** so as to permit the operator to precisely obtain the desired disc gang angle.

In operation, as the implement **20** is being pulled along the field to be worked by a tractor or other prime mover, the rotating discs **86** cut into the soil and throw the soil inwardly towards the transverse centerline **L**. The depth of disc penetration for a particular cultivator setting can be adjusted by suitable operation of the hydraulic cylinders **108**. The amount of the soil turning and, accordingly, the degree of soil tilth and/or the degree of surface residue coverage

remaining behind the disc gang for a particular operating speed in particular soil conditions, is determined by the prevailing gang angle α . That angle can be adjusted for each disc gang simply by loosening the bolts **130**, turning the crank **136** to extend or retract the associated turnbuckle **74** to drive the disc gang **80** or **82** to pivot about the associated pin **118**, and retightening the bolts **130**. Versatility is maximized by permitting the gang angle of the individual gangs **80** and **82** of each set to be adjusted individually. For instance, it may be desirable in some instances to set a slightly shallower disc gang angle for the inboard gang **80** of each set to prevent soil from ridging at the center of the machine. The individual adjustment made possible by the invention makes "fine tuning" for this and other purposes possible. The cutting depths of each gang **80** and **82** of each set can also be adjusted by suitable operation of the cylinders **108**.

Many changes and modifications could be made to the invention without departing from the spirit thereof. For instance, the gang angle adjustment characteristics of the present invention are applicable to implements other than a multi component seedbed preparation implement. Those other implements include, but are not limited to, a tandem standalone disc harrow. Different mounting arrangements could also be used for mounting the disc gangs on the mainframe of the implement, and the disc gang frames could take other forms than that disclosed, particularly if the machine does not require cutting depth adjustment capability. Actuators other than turnbuckles could also be used to effect gang angle adjustment. For instance, a double acting hydraulic cylinder could be used in place of each turnbuckle. A cylinder would have the benefit of being of being capable of automatically adjusting gang angle "on the fly" with the use of appropriate sensors and control circuitry. If a cylinder were used, and if adjustment on the fly is not required, a heavier duty locking system would preferably be used in place of the bolts to negate the need to rely on hydraulic pressure in the cylinders to hold the disc gangs in place.

Other changes will become apparent from the appended claims.

The invention claimed is:

1. A disc gang assembly configured for attachment to a mainframe of a seedbed preparation implement that is configured to be pulled in a draft direction via ground engaging wheels directly connected to said mainframe, said disc gang assembly comprising:

(A) a frame which is configured to be connectable to the mainframe and that comprises a main beam which is mountable on the mainframe and a disc support beam which is located in front of said main beam and which is connected to said main beam by a plurality of support arms; and

(B) a plurality of ground engaging rotary discs which are supported on said support beam and which are configured to rotate about an axis that extends at a gang angle relative to a perpendicular to said draft direction, wherein said frame includes hardware configured to connect said frame relative to the implement mainframe so as to permit said frame be movable relative to the mainframe so as to permit said gang angle to be infinitely adjusted through a range of at least 3° via an actuator extending wholly between said main beam and said mainframe.

2. The disc gang assembly as recited in claim **1**, wherein said range extends from about 5° to about 10° .

11

3. The disc gang assembly as recited in claim 1, wherein said frame is pivotably mountable on the mainframe adjacent a first end of said frame and is mountable on a slotted support of the mainframe at a location remote from said first end so as to permit a pin depending from said frame to slide 5 along a slot in said slotted support for disc gang angle adjustment.

4. The disc gang assembly as recited in claim 1, wherein said support arms are pivotable to raise and lower said disc support beam relative to said main beam and, thereby, adjust 10 a cutting depth of said discs.

12

5. The disc gang assembly as recited in claim 1, further comprising an actuator that is coupled to said disc gang, that is configured to be coupled to the frame, and that is operable to move said disc gang relative to the mainframe to effect gang angle adjustment.

6. The disc gang as recited in claim 1, wherein said mainframe is connected between a front disc harrow and a rear disc harrow, the front disc harrow comprising the disc gang.

* * * * *