



US006982541B2

(12) **United States Patent**
Zick et al.

(10) **Patent No.:** **US 6,982,541 B2**
(45) **Date of Patent:** **Jan. 3, 2006**

- (54) **ELECTRICAL COMPONENT, SUCH AS A RADIO, AUDIO COMPONENT, BATTERY CHARGER OR RADIO/CHARGER**
- (75) Inventors: **Jonathan A. Zick**, Waukesha, WI (US); **George L. Santana, Jr.**, New Berlin, WI (US); **David J. Rozwadowski**, Greenfield, WI (US); **Jeffrey M. Zeiler**, Delafield, WI (US)
- (73) Assignee: **Milwaukee Electric Tool Corporation**, Brookfield, WI (US)
- (*) Notice: Subject to any disclaimer, the term of this patent is extended or adjusted under 35 U.S.C. 154(b) by 3 days.

(21) Appl. No.: **10/291,868**

(22) Filed: **Nov. 8, 2002**

(65) **Prior Publication Data**

US 2003/0117107 A1 Jun. 26, 2003

Related U.S. Application Data

- (60) Provisional application No. 60/379,068, filed on May 9, 2002, and provisional application No. 60/344,431, filed on Nov. 9, 2001.

(51) **Int. Cl.**
H01M 10/46 (2006.01)

- (52) **U.S. Cl.** **320/114**
- (58) **Field of Classification Search** 320/106, 320/107, 110, 112, 113, 114, 115
See application file for complete search history.

(56) **References Cited**

U.S. PATENT DOCUMENTS

2,582,330 A	1/1952	Hautala
2,591,438 A	4/1952	Kinman et al.
3,079,510 A	2/1963	Hartwig
3,267,510 A	8/1966	Cote
3,458,794 A	7/1969	Bohnstedt et al.
3,525,912 A	8/1970	Wallin
3,533,119 A	10/1970	Dokos
3,852,652 A	12/1974	Jasinski
3,883,789 A	5/1975	Achenbach et al.
3,943,423 A	3/1976	Hoffman
3,962,591 A	6/1976	Popka
3,968,417 A	7/1976	Dials
3,971,889 A	7/1976	Hays
3,984,645 A	10/1976	Kresch
4,006,764 A	2/1977	Yamamoto et al.
4,045,663 A	8/1977	Young
4,050,493 A	9/1977	Cho
4,091,318 A	5/1978	Eichler et al.
4,095,184 A	6/1978	Hochstein et al.
4,194,157 A	3/1980	Uno
4,214,197 A	7/1980	Mann et al.
4,225,970 A	9/1980	Jaramillo et al.
4,279,342 A	7/1981	Van Pelt
4,281,377 A	7/1981	Evans
4,290,002 A	9/1981	Piotti
4,300,087 A	11/1981	Meisner

4,315,109 A	2/1982	Jacobson
4,395,619 A	7/1983	Harigai
4,424,006 A	1/1984	Armbruster
4,483,664 A	11/1984	Armbruster
4,491,694 A	1/1985	Harmeyer
4,504,774 A	3/1985	Hoffman
4,554,411 A	11/1985	Armstrong
4,571,740 A	2/1986	Kirby et al.
4,586,115 A	4/1986	Zimmerman et al.
4,591,661 A	5/1986	Benedetto et al.
4,673,861 A	6/1987	Dubovsky et al.
4,684,870 A	8/1987	George et al.
4,691,383 A	9/1987	DeMars
4,694,486 A	9/1987	Yuter
4,700,395 A	10/1987	Long
4,709,201 A	11/1987	Schaefer et al.
4,735,469 A	4/1988	Liggett
4,737,702 A	4/1988	Koenck
4,743,735 A	5/1988	Abura et al.
D296,243 S	6/1988	Ohashi
4,751,452 A	6/1988	Kilmer et al.
4,761,813 A	8/1988	Gammel
4,817,191 A	3/1989	Adams
4,824,059 A	4/1989	Butler
4,824,139 A	4/1989	Robbins
4,835,409 A	5/1989	Bhagwat et al.
4,857,702 A	8/1989	Cafaro
4,870,702 A	9/1989	Azzouni
4,875,878 A	10/1989	Meyer
4,913,318 A	4/1990	Forrester

(Continued)

FOREIGN PATENT DOCUMENTS

EP	0 310 717	4/1989
EP	0 920 062	6/1999
EP	0 987 783	3/2000
EP	1 213 815 A2	6/2002
JP	61197646	12/1986
JP	04150728	5/1992
JP	07307580	11/1995
JP	08195191	7/1996

Primary Examiner—Edward H. Tso

(74) *Attorney, Agent, or Firm*—Michael Best & Friedrich LLP

(57) **ABSTRACT**

An electrical component, such as, for example, a radio, an audio component, a battery charger or a radio/charger. The electrical component includes a housing and an electrical circuit supported by the housing. In some aspects, the electrical component is an audio component and the electrical circuit is an audio circuit. In other aspects, the electrical component is a battery charger and the electrical circuit is a charging circuit. In further aspects, the electrical component is an audio and battery charger combined and the electrical circuit is an audio and charging circuit. A battery may be connectable to the housing and electrically connectable the electrical circuit. The electrical component may include a locking assembly operable to lock the battery in a position relative to the housing. A biasing member may be positioned within a receptacle defined by the housing and operable to bias the battery out of the receptacle.

53 Claims, 20 Drawing Sheets

U.S. PATENT DOCUMENTS

D307,829 S	5/1990	Hasuike	5,572,592 A	11/1996	Muckelrath	
4,927,021 A	5/1990	Taylor	5,584,055 A	12/1996	Murui et al.	
4,934,020 A	6/1990	Jackson	5,587,250 A	12/1996	Thomas et al.	
4,939,912 A	7/1990	Leonovich, Jr.	5,606,241 A	2/1997	Patino et al.	
4,949,077 A	8/1990	Mbuthia	5,625,237 A	4/1997	Saeki et al.	
4,949,386 A	8/1990	Hill	5,633,096 A	5/1997	Hattori	
D310,529 S	9/1990	Yuen	5,651,485 A	7/1997	Impastato, II	
4,961,994 A	10/1990	Cariou et al.	5,656,917 A	8/1997	Theobald	
4,993,061 A	2/1991	Hsieh	5,657,210 A	8/1997	Yamanaka	
4,998,055 A	3/1991	Nash et al.	5,680,026 A	10/1997	Lueschen	
D320,210 S	9/1991	Mbuthia	5,685,421 A	11/1997	Gilmore	
D320,600 S	10/1991	Yuen	5,689,171 A	11/1997	Ludewig	
D321,513 S	11/1991	Totsuka et al.	5,694,467 A	12/1997	Young, III	
5,076,405 A	12/1991	Modica	D388,785 S	1/1998	Yuen	
5,090,562 A	2/1992	Grullemans	5,715,546 A	2/1998	Kvalvik	
5,091,732 A	2/1992	Mileski et al.	5,717,314 A	2/1998	Wakefield	
RE33,970 E	6/1992	Butler	5,752,205 A	5/1998	Dzung et al.	
5,122,721 A	6/1992	Okada et al.	5,764,030 A	6/1998	Gaza	
5,136,229 A	8/1992	Galvin	5,771,471 A	6/1998	Alberth, Jr. et al.	
5,138,245 A	8/1992	Mattinger et al.	5,792,573 A	8/1998	Pitzen et al.	
5,150,031 A	9/1992	James et al.	5,810,168 A	9/1998	Eggering	
5,155,428 A	10/1992	Kang	5,814,968 A	9/1998	Lovegreen et al.	
5,164,652 A	11/1992	Johnson et al.	5,834,921 A	11/1998	Mercke et al.	
5,164,830 A	11/1992	Kim	5,847,541 A	12/1998	Hahn	
5,170,851 A	12/1992	Kress et al.	5,847,545 A	12/1998	Chen et al.	
5,172,043 A	12/1992	Toops	5,870,149 A	2/1999	Comroe et al.	
5,179,747 A	1/1993	Zink	5,889,383 A	3/1999	Teich	
5,187,422 A	2/1993	Izenbaard et al.	5,949,216 A	9/1999	Miller	
5,191,277 A	3/1993	Ishikura et al.	5,969,592 A	10/1999	Reed	
5,193,220 A	3/1993	Ichinohe et al.	5,979,175 A	11/1999	Ellison	
5,218,284 A	6/1993	Burns et al.	5,998,966 A	12/1999	Gaza	
5,220,269 A	6/1993	Chen et al.	6,002,237 A	12/1999	Gaza	
5,222,050 A	6/1993	Marren et al.	6,007,940 A	12/1999	Spotnitz	
5,235,822 A	8/1993	Leonovich, Jr.	D418,836 S	1/2000	Matt et al.	
5,239,687 A	8/1993	Chen	6,014,011 A	1/2000	DeFelice et al.	
5,245,269 A	9/1993	Tooley et al.	6,025,694 A	2/2000	Mercke et al.	
5,254,927 A	10/1993	Chiang	6,042,416 A	3/2000	Lopes	
5,254,931 A	10/1993	Martensson	6,049,192 A	4/2000	Kfoury et al.	
5,256,953 A	10/1993	Cimbal et al.	6,057,608 A	5/2000	Bailey, Jr. et al.	
5,262,710 A	11/1993	Taylor	6,058,320 A	5/2000	Yokota	
5,300,875 A	4/1994	Tuttle	6,087,815 A	7/2000	Pfeifer et al.	
5,317,249 A	5/1994	Ford	6,091,225 A	7/2000	Kim et al.	
5,325,040 A	6/1994	Bogut et al.	6,124,699 A *	9/2000	Suzuki et al.	320/110
D348,461 S	7/1994	Peersmann	6,127,797 A	10/2000	Walker	
D349,116 S	7/1994	Peersmann	6,127,802 A *	10/2000	Lloyd et al.	320/113
5,339,956 A	8/1994	Thomason	6,154,008 A	11/2000	Bradus et al.	
5,343,136 A	8/1994	Yamaguchi et al.	6,160,378 A	12/2000	Helot et al.	
5,344,339 A	9/1994	Cheslock	6,215,276 B1	4/2001	Smith	
5,369,565 A	11/1994	Chen et al.	6,230,029 B1	5/2001	Hahn et al.	
5,369,797 A	11/1994	Tyree	6,233,343 B1	5/2001	Muranami et al.	
5,371,784 A	12/1994	Yankura	D444,451 S	7/2001	Bailey	
5,394,073 A	2/1995	Nagai	6,298,245 B1	10/2001	Usui et al.	
5,396,162 A	3/1995	Brilmyer	6,308,059 B1	10/2001	Domes	
5,404,419 A	4/1995	Artis, Jr.	6,336,039 B1	1/2002	Usui et al.	
D358,579 S	5/1995	Richards et al.	6,374,127 B1	4/2002	Park	
5,434,018 A	7/1995	Sasaki et al.	6,424,842 B1	7/2002	Winstead	
5,447,041 A	9/1995	Piechota	6,427,070 B1	7/2002	Smith	
5,459,388 A	10/1995	Illingworth et al.	6,453,824 B1	9/2002	Dobbins	
5,460,906 A	10/1995	Leon et al.	6,456,837 B1	9/2002	Domes	
5,508,126 A	4/1996	Braun	6,496,688 B2	12/2002	Smith	
5,510,693 A	4/1996	Theobald	6,502,949 B1 *	1/2003	Horiyama et al.	320/114
5,552,692 A	9/1996	McKillop	6,525,511 B2 *	2/2003	Kubale et al.	320/112

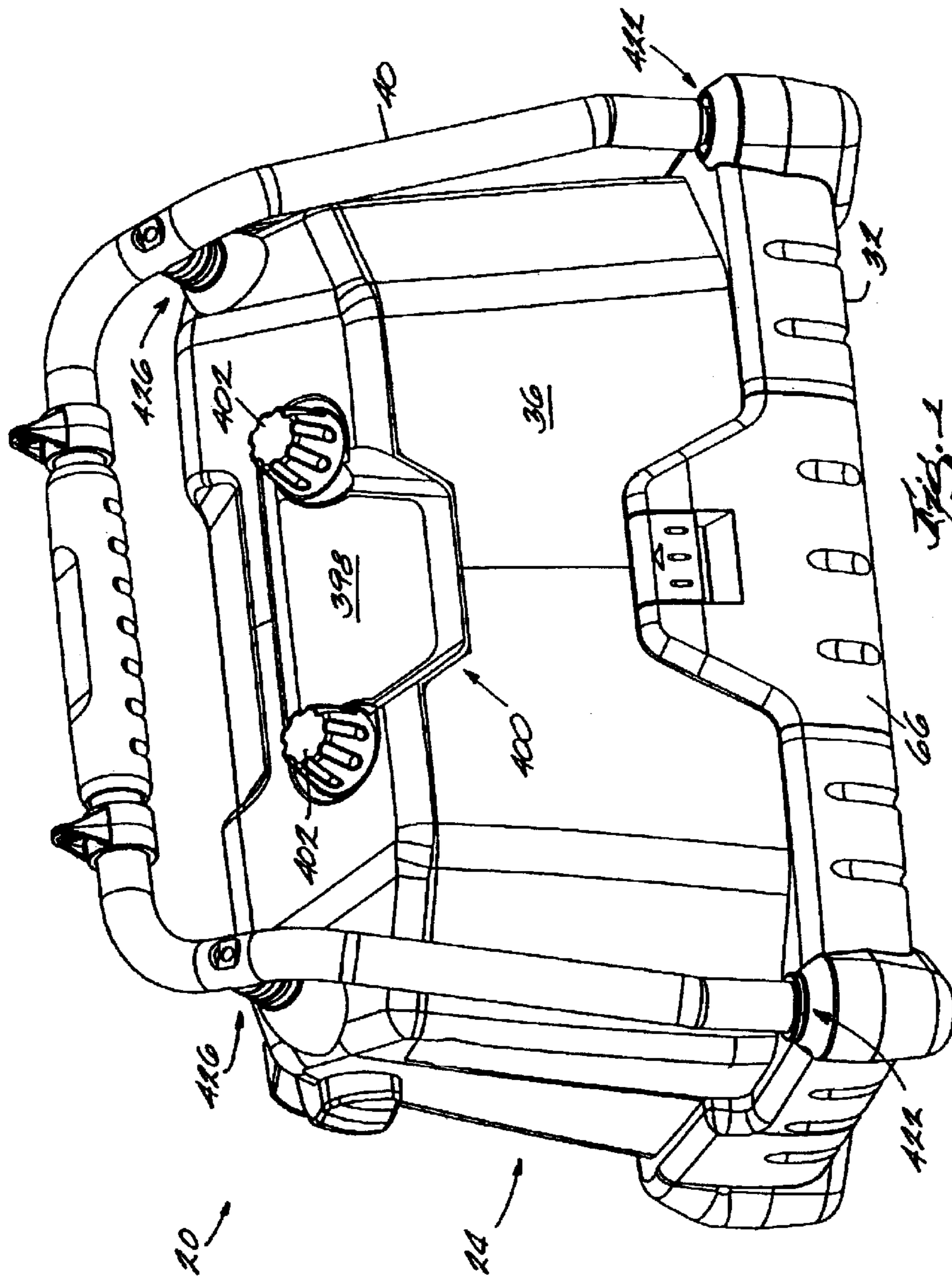

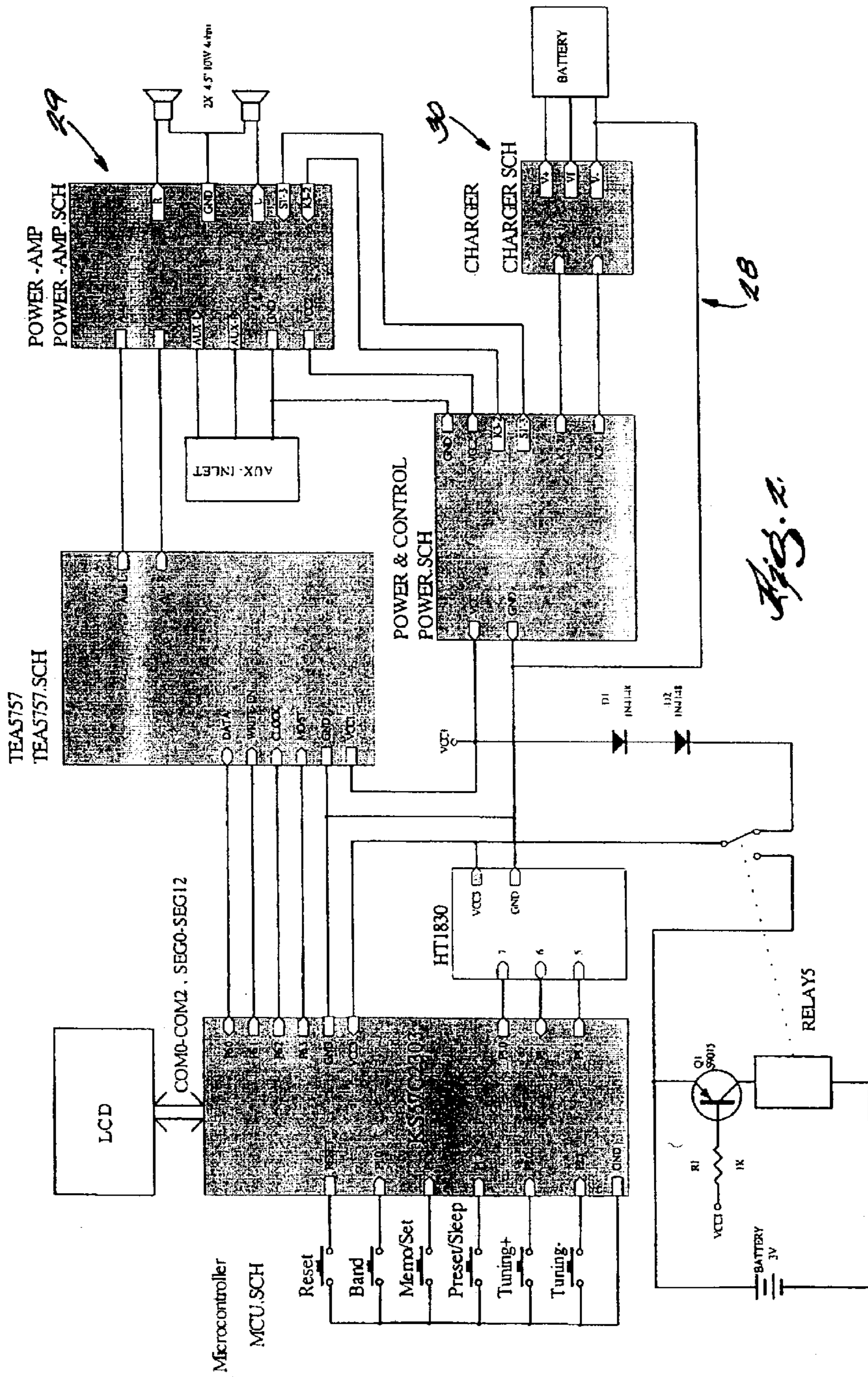

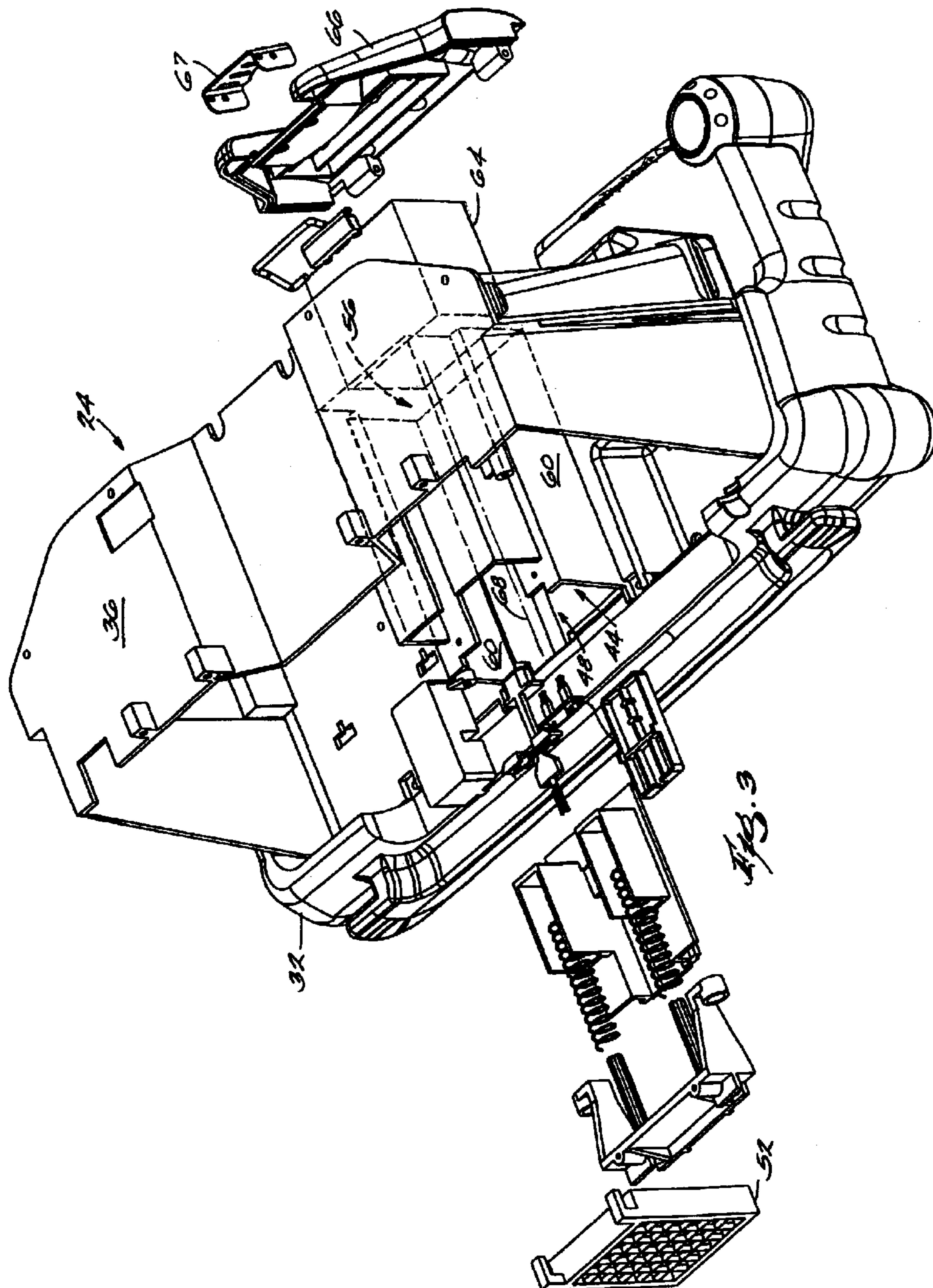

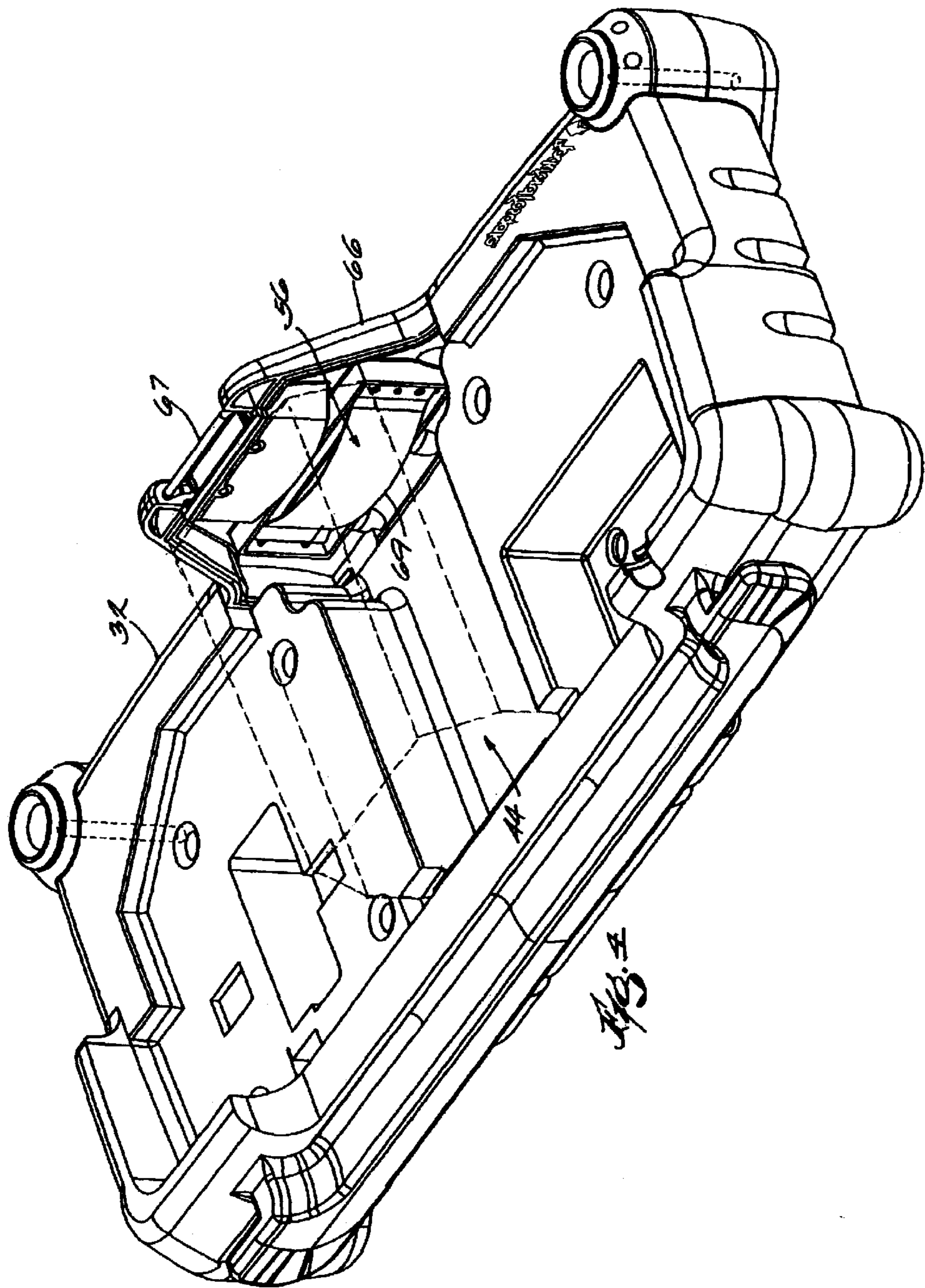

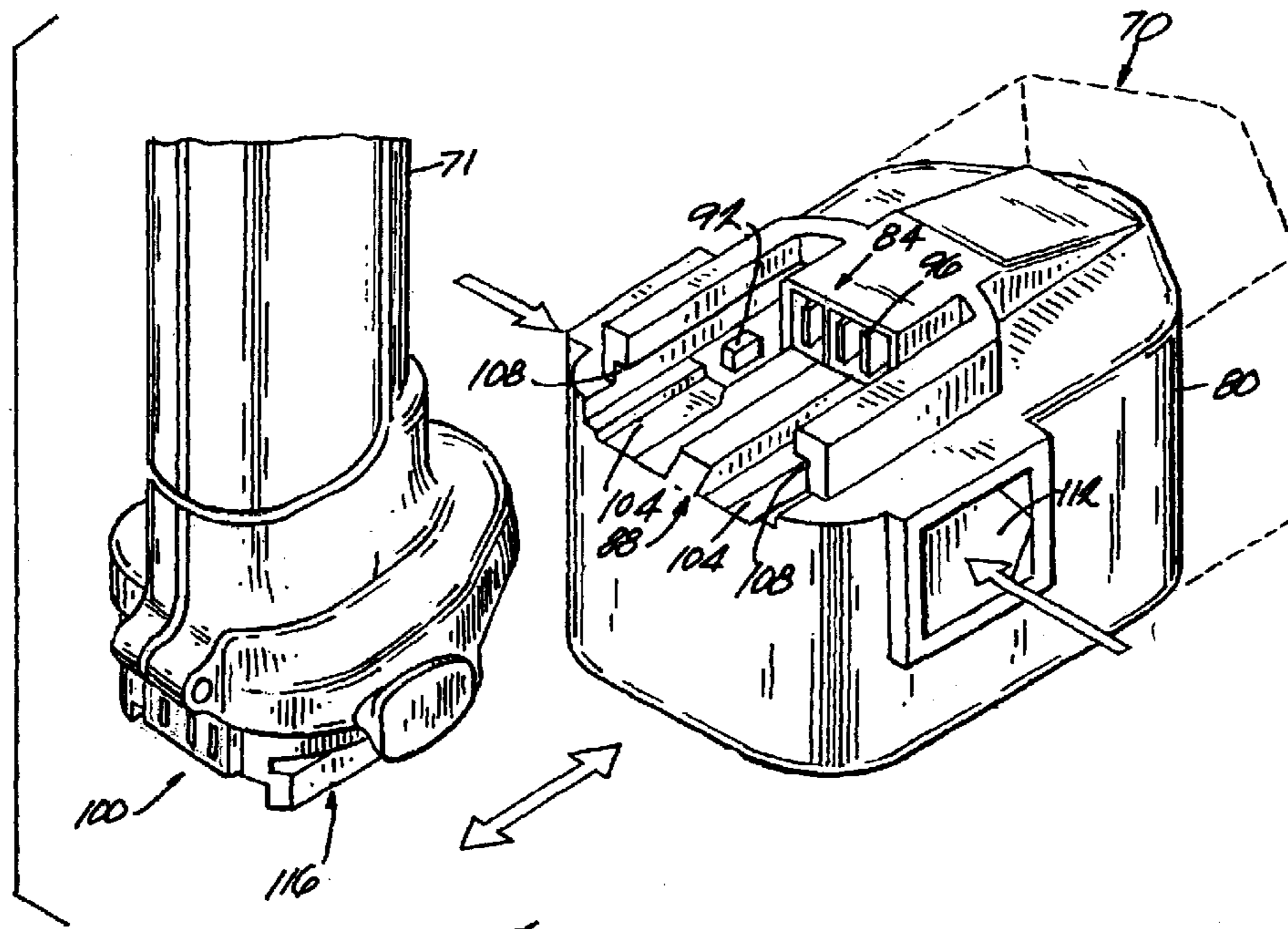

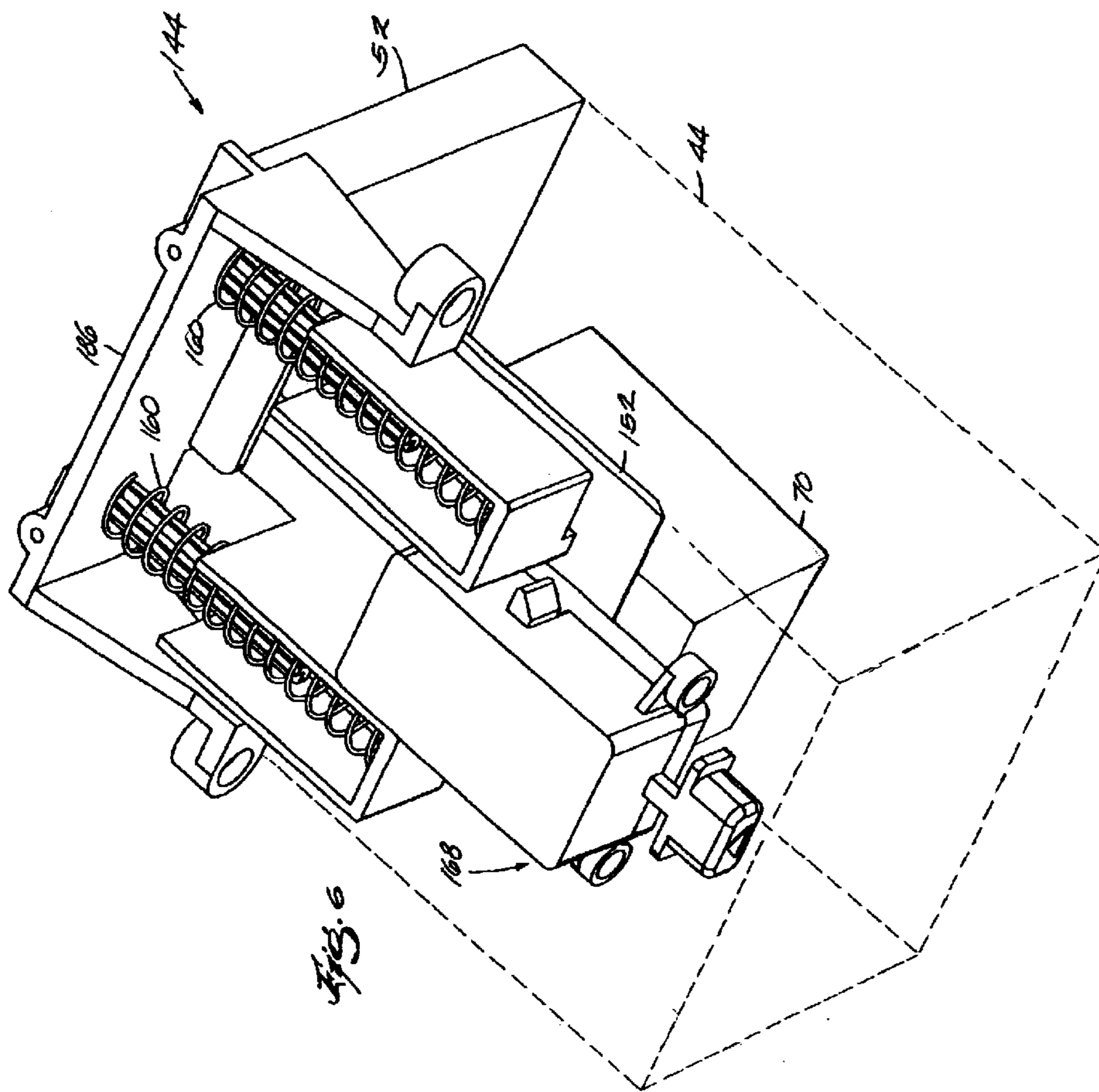
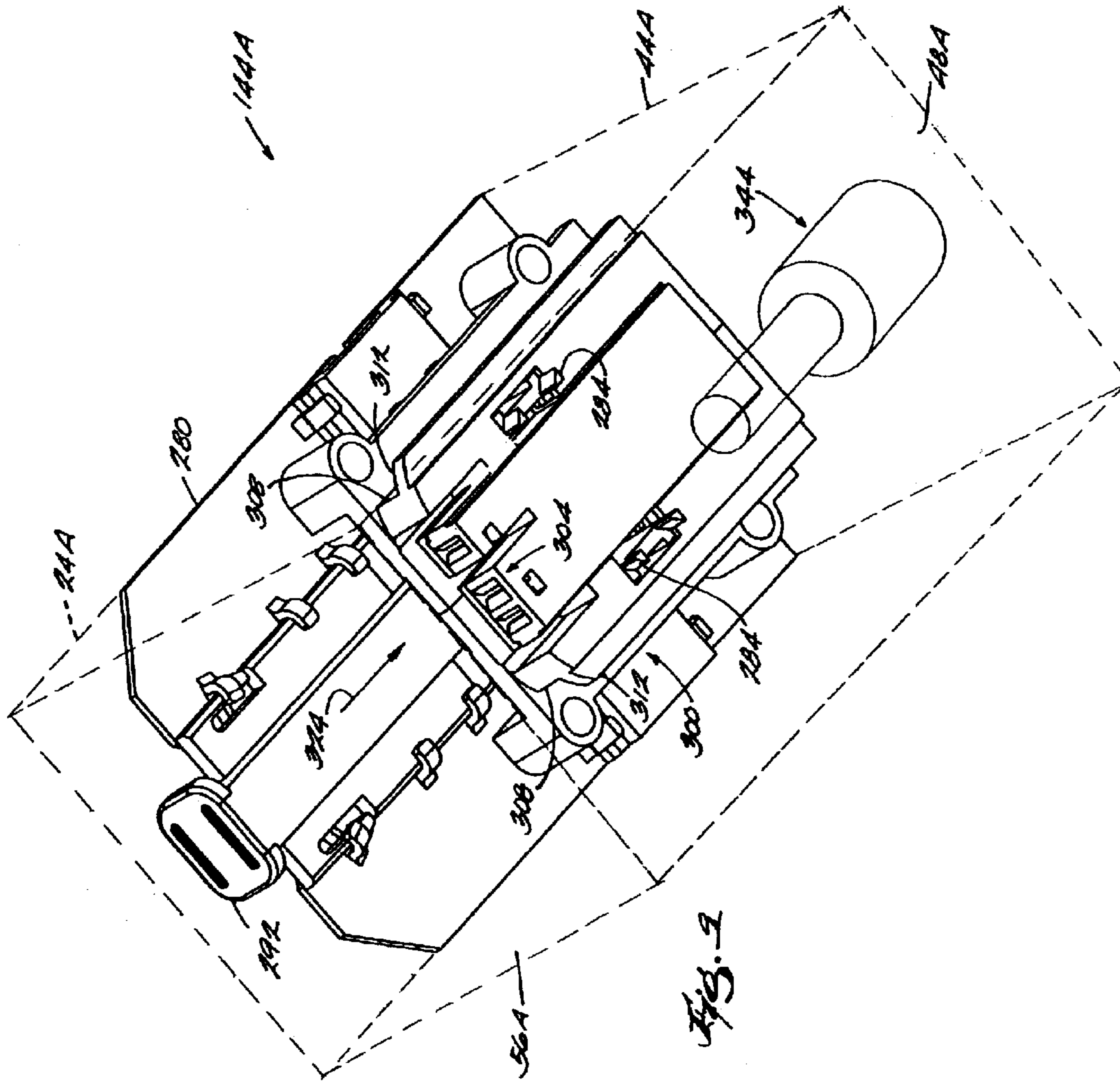

FIG. 6



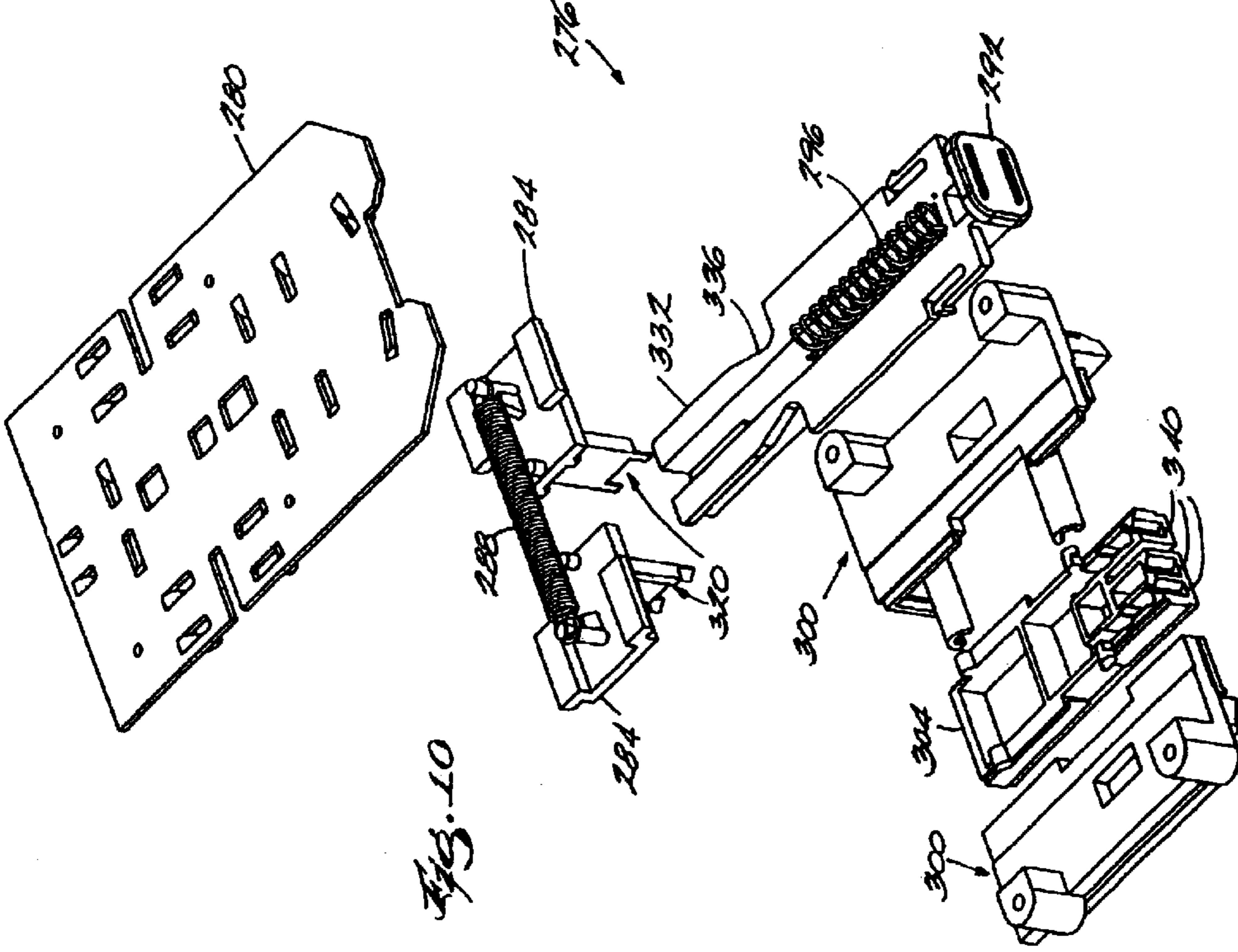
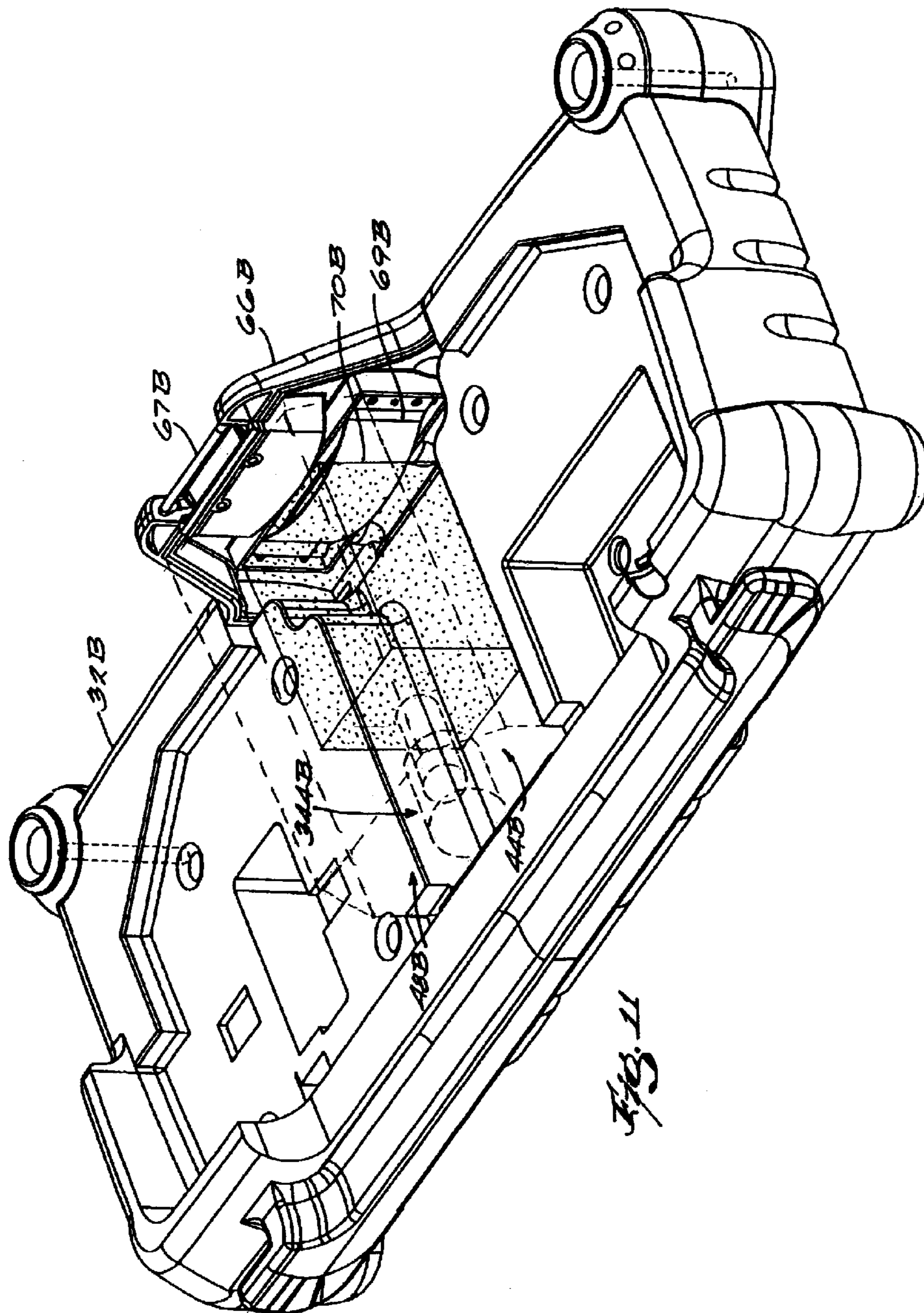

FIG. 10



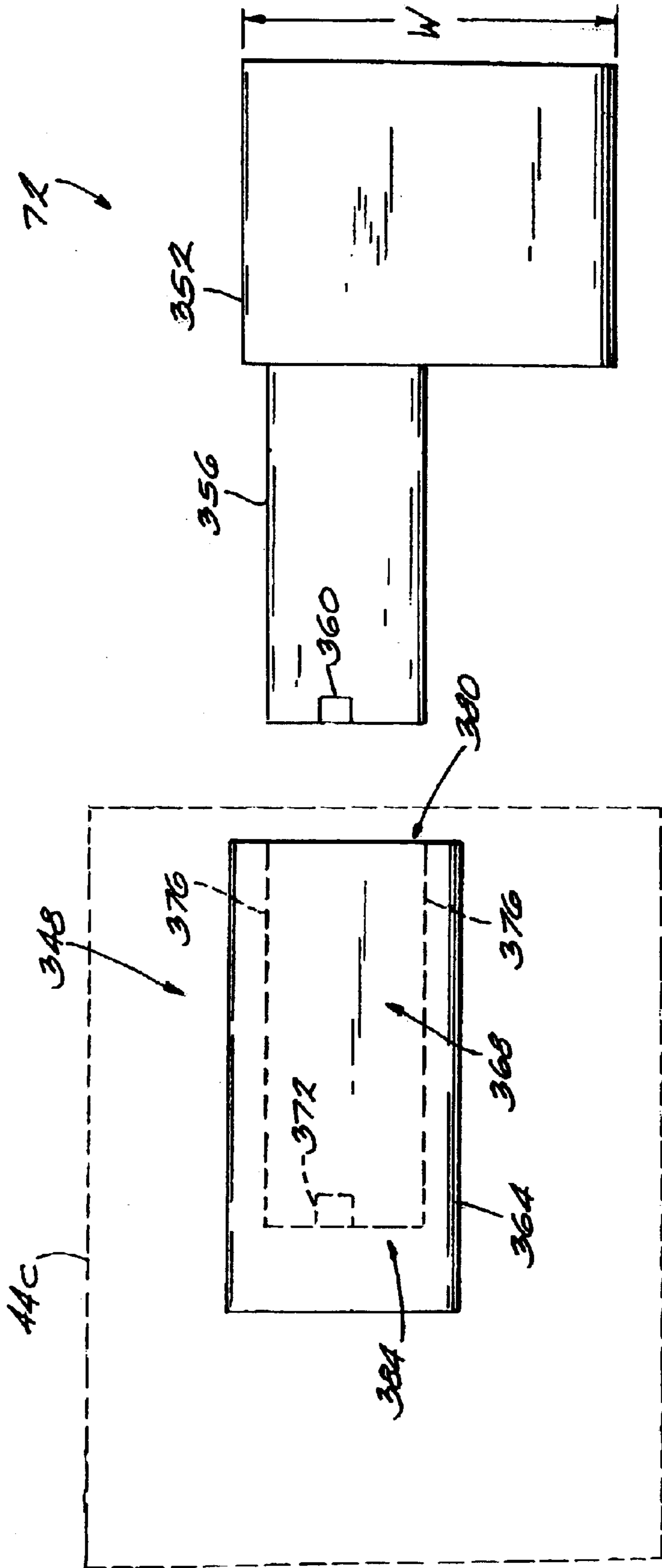

FIG. 12.

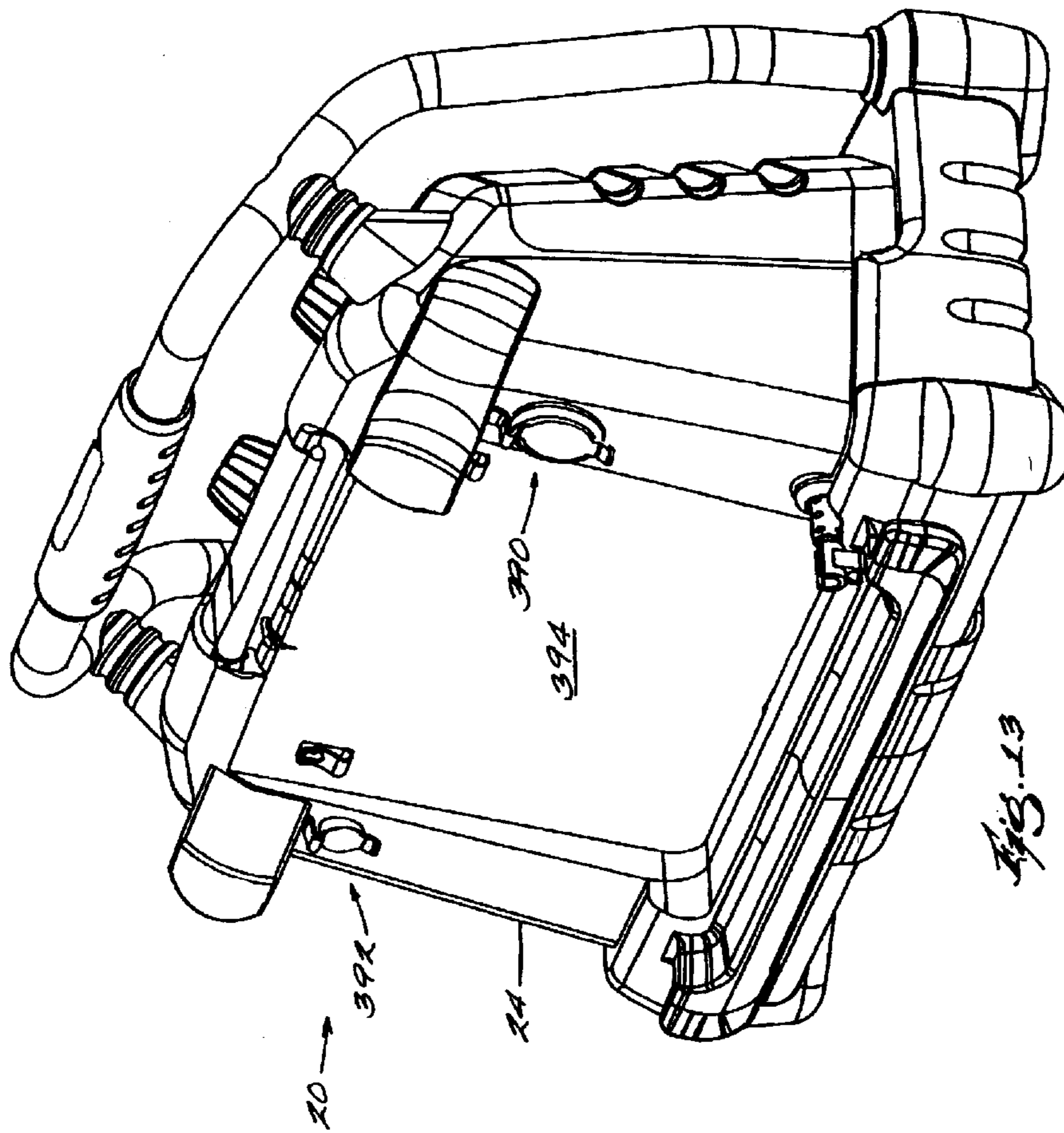

FIG. 13

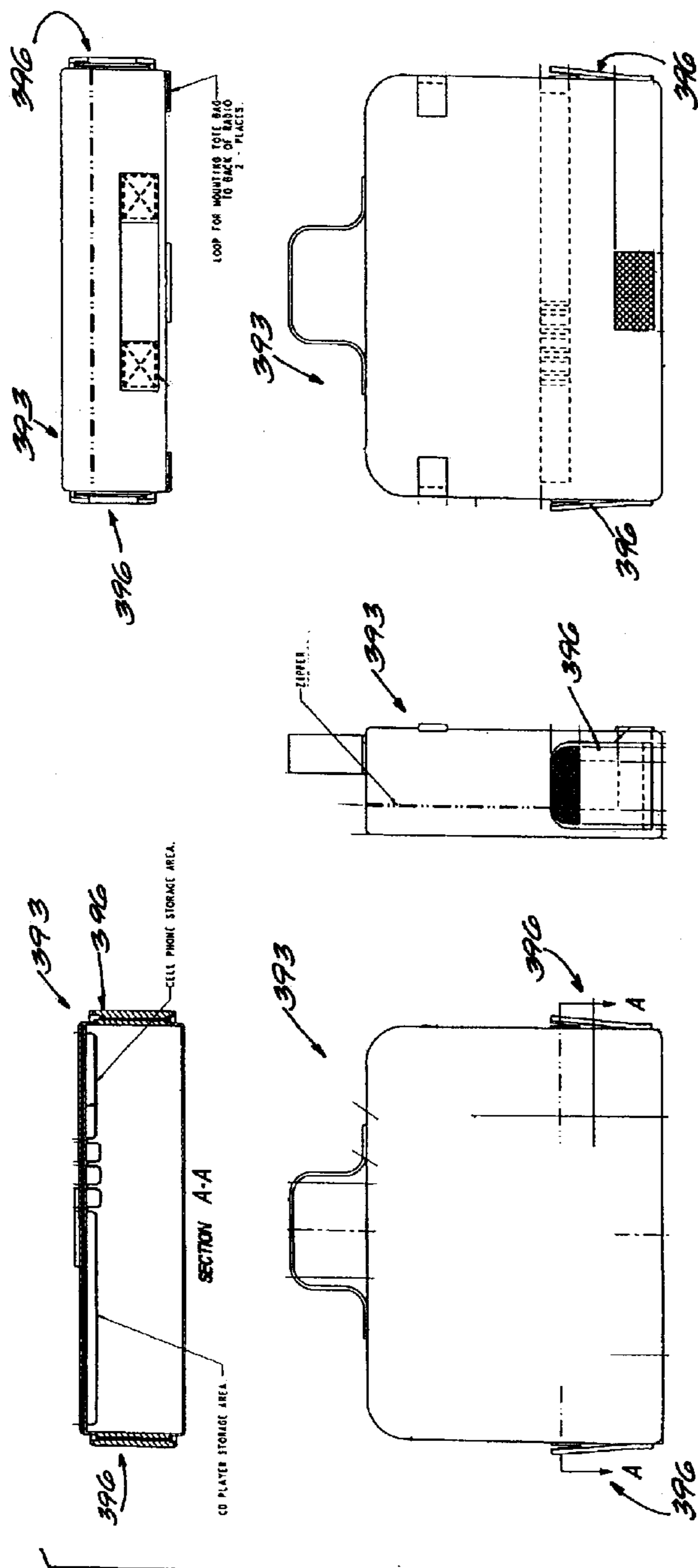

Fig. 14

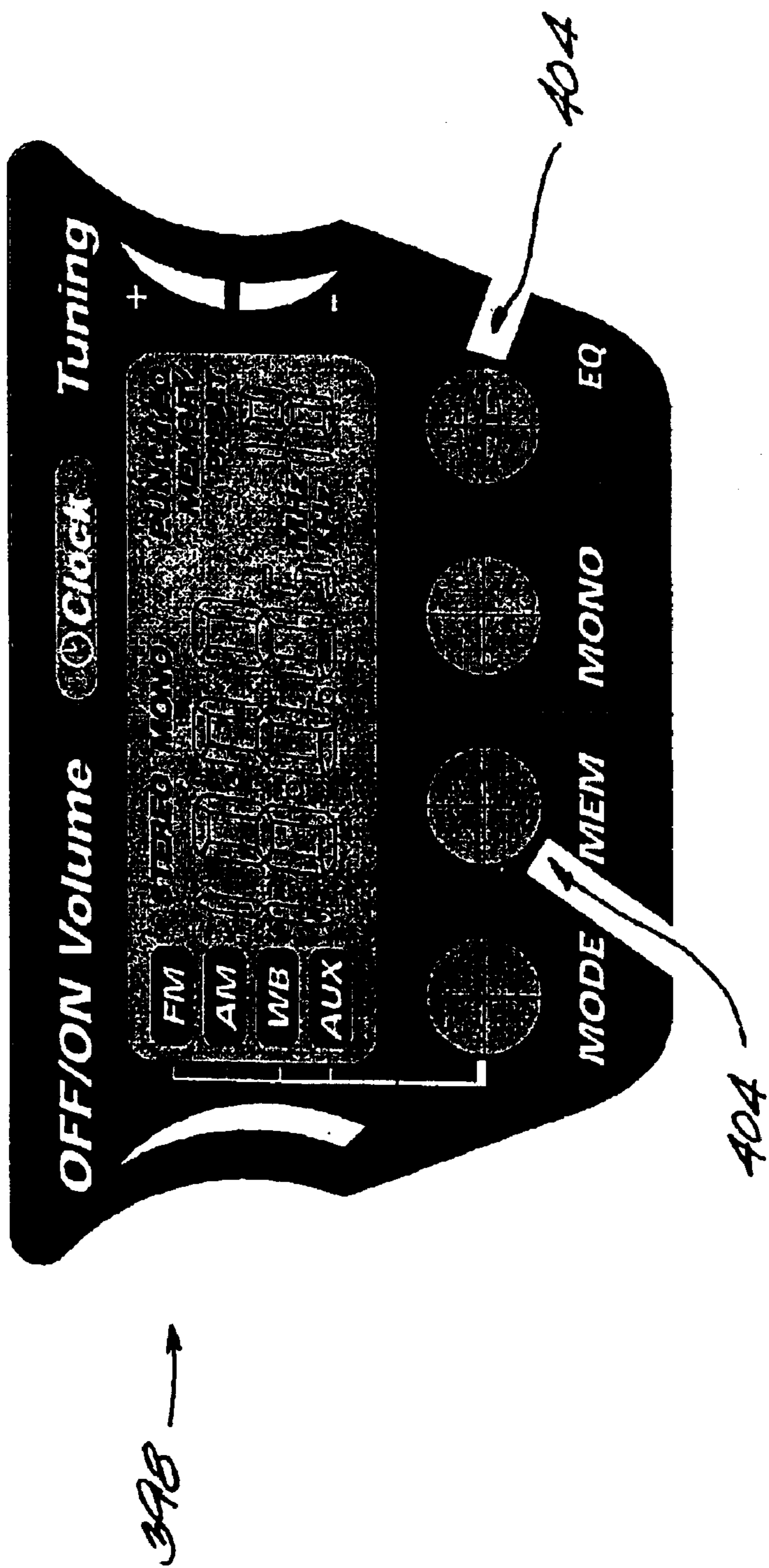
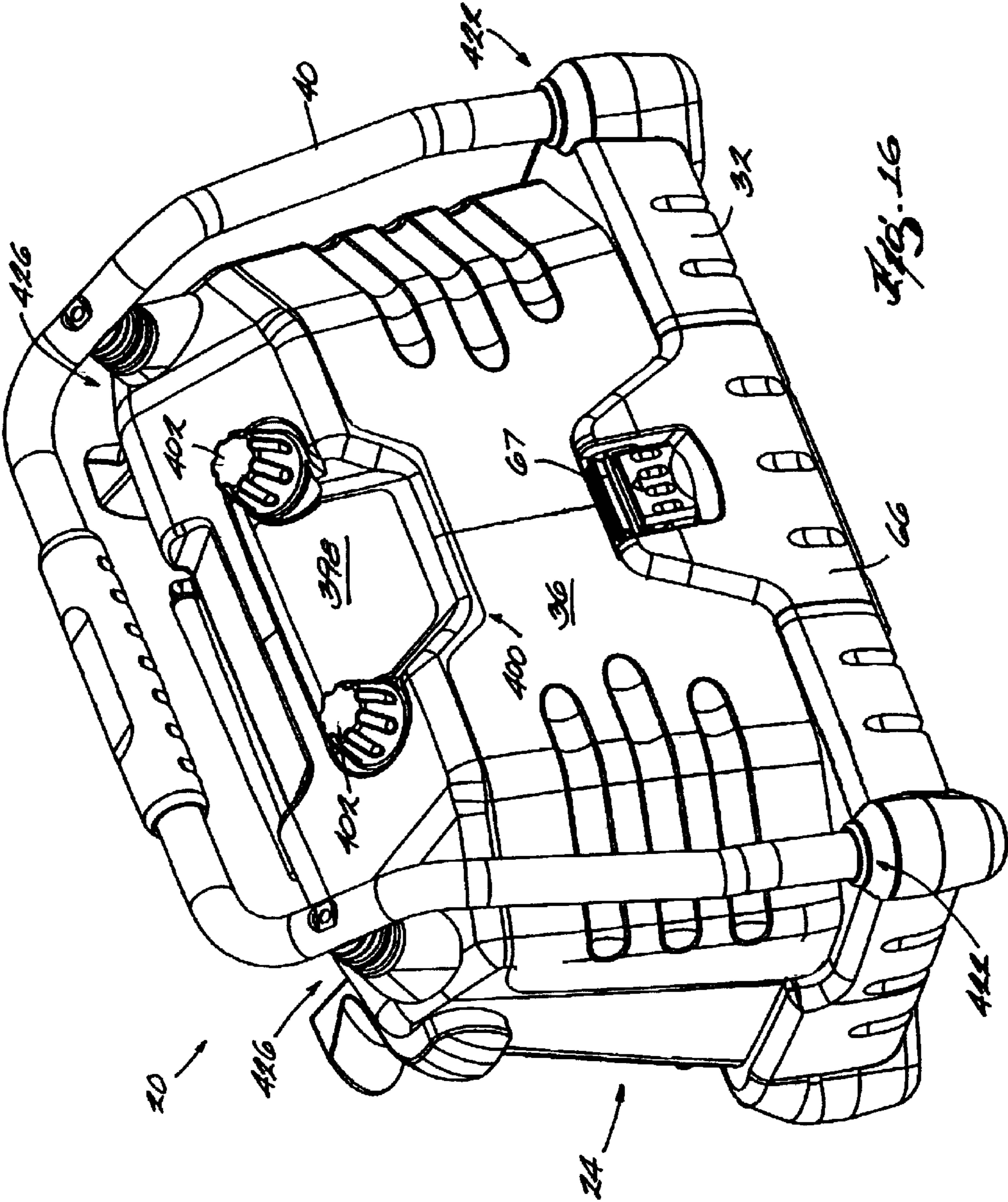

FIG. 15



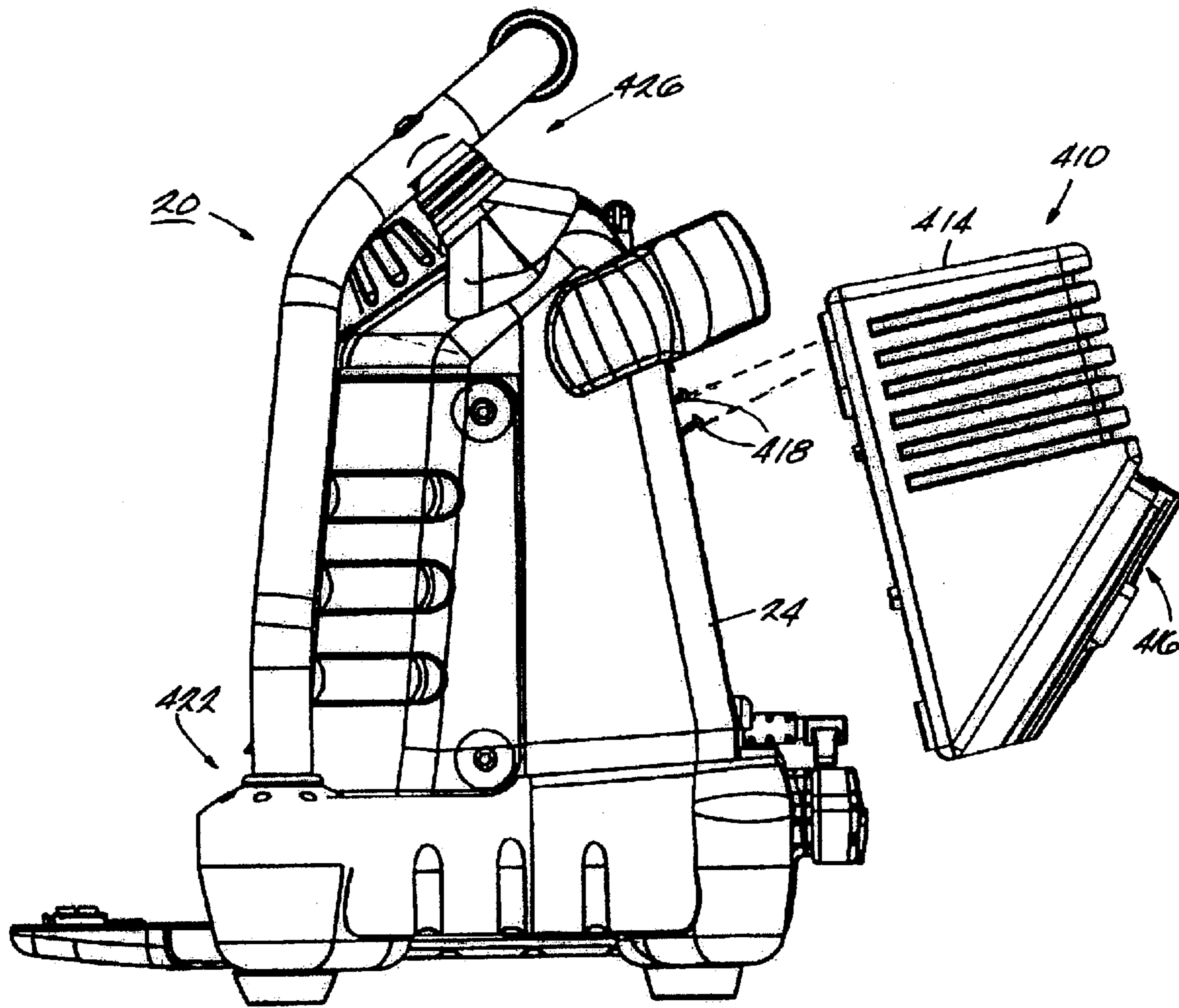
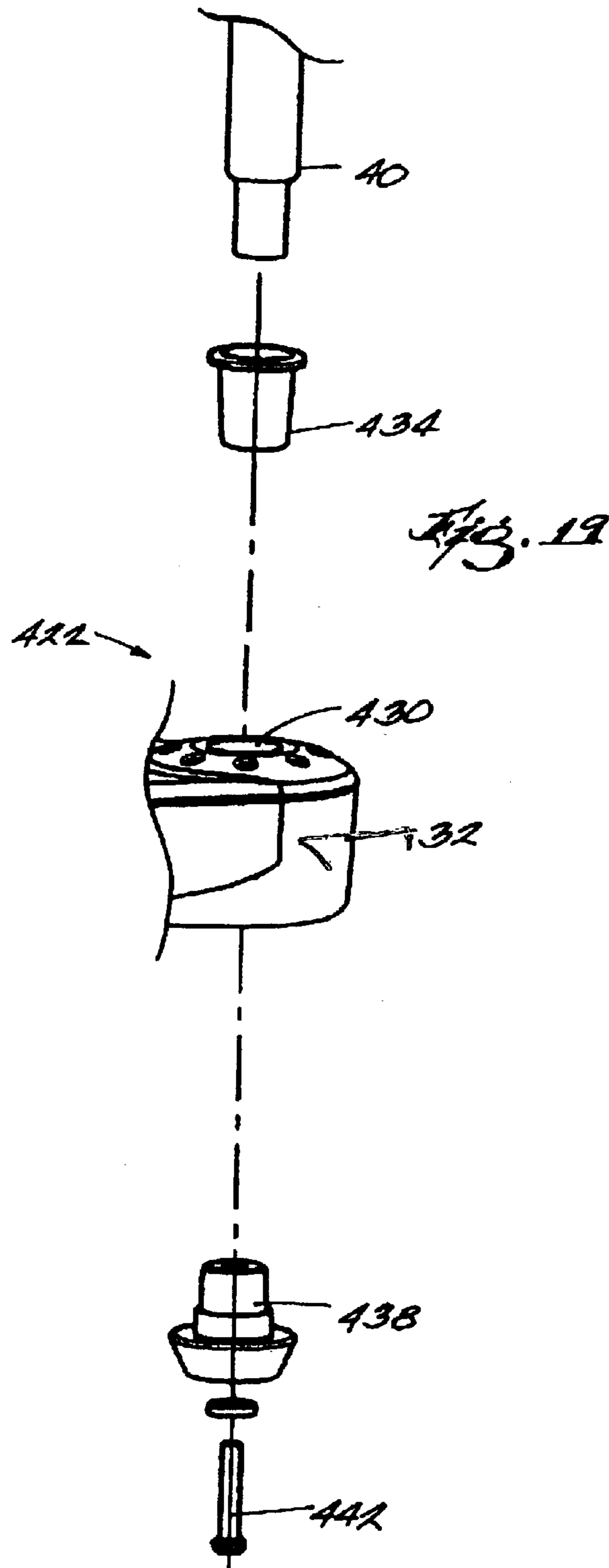
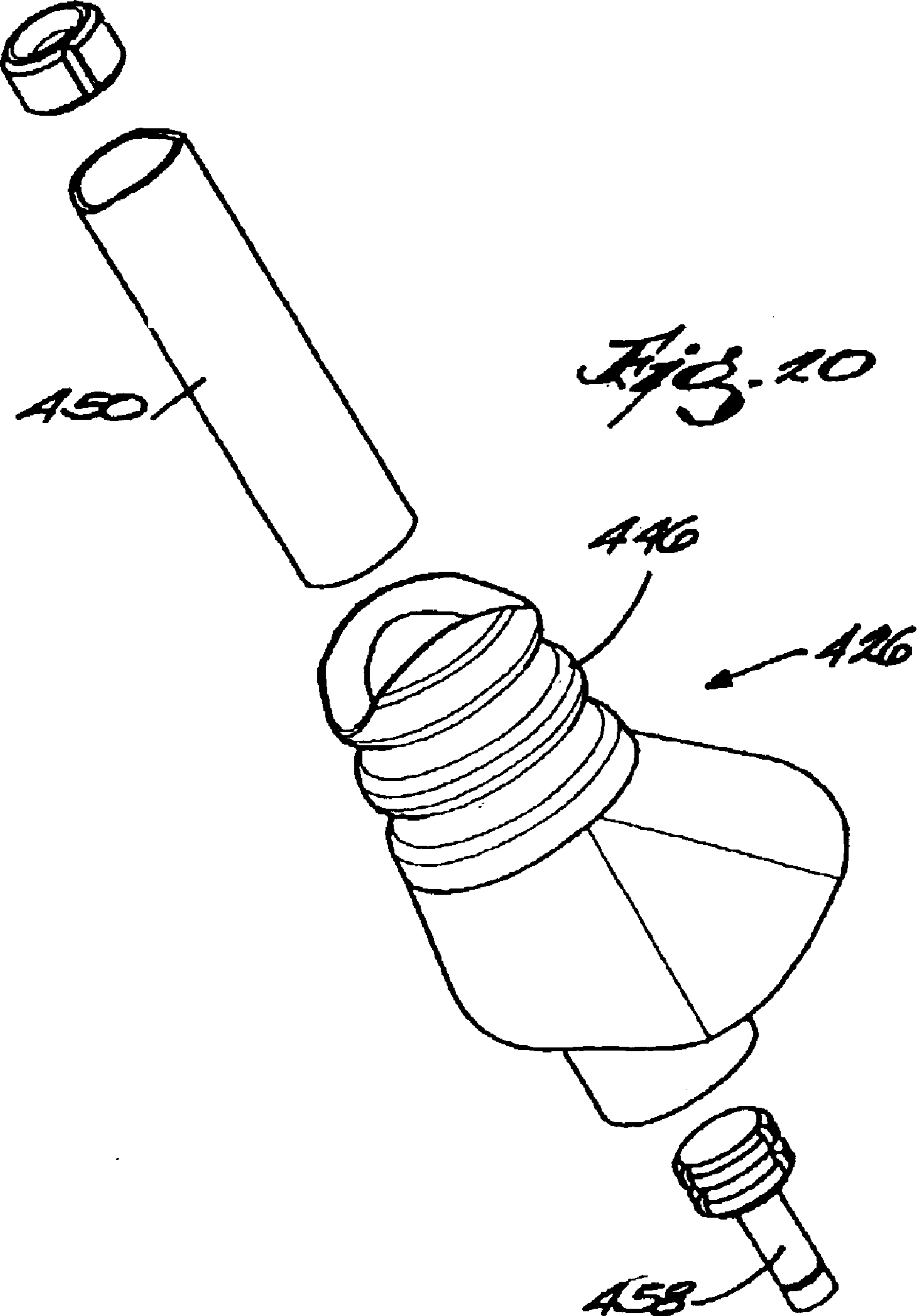

Fig. 17





1

ELECTRICAL COMPONENT, SUCH AS A RADIO, AUDIO COMPONENT, BATTERY CHARGER OR RADIO/CHARGER

RELATED APPLICATIONS

The present application claims the benefit of co-pending Provisional Application Ser. No. 60/379,068, filed May 9, 2002, and co-pending provisional patent application Ser. No. 60/344,431, filed on Nov. 9, 2001.

FIELD OF THE INVENTION

The present invention relates to electrical components and, more particularly, to, for example, a radio, an audio component, a battery charger or a radio/charger.

BACKGROUND OF THE INVENTION

An electrical component, such as, for example, a radio, an audio component, a battery charger or a radio/charger, includes a component housing supporting an electrical circuit, such as an audio circuit, a charging circuit, or both, respectively. In some electrical components, such as the radio, a battery is electrically connectable to the audio circuit to operate the audio circuit to produce audio signals. In some electrical components, such as the battery charger, a battery is electrically connectable to the charging circuit to be charged by the charging circuit.

SUMMARY OF THE INVENTION

One independent problem with the above-described electrical components is that the electrical component can only accommodate one type or size of battery in the electrical component's battery receptacle. For example, the construction of the receptacle may limit the battery size. Also, the position and structure of the assembly to connect the battery to the electrical component may limit the battery size.

Another independent problem with the above-described electrical components is that the battery is difficult to remove from the battery receptacle.

A further independent problem with the above-described electrical components is that the battery is free to move within the battery receptacle and, therefore, may become disconnected during work site operations.

Yet another independent problem with the above-described electrical components is that existing radios and audio components are not useable with a slide-on power tool battery.

Another independent problem with the above-described electrical components is the lack of storage for accessories useable with the electrical component, such as, for example, a cell phone and an auxiliary audio component.

A further independent problem with the above-described electrical components is that the electrical components are not rugged and may be damaged at a work site during normal and/or adverse working conditions.

The present invention provides an electrical component, such as, for example, a radio, an audio component, a battery charger or a radio/charger that substantially alleviates one or more of the above-described and other problems with existing electrical components. More particularly, in some constructions and in some aspects of the invention, the invention provides an electrical component, which accommodates batteries of different sizes. Also, in some constructions and in some aspects of the invention, the invention provides an electrical component in which the battery is biased out of the

2

battery receptacle to move the battery to a more accessible position for removal. In addition, in some constructions and in some aspects of the invention, the invention provides an electrical component in which the battery is locked in a position relative to the electrical component housing. Further, in some constructions and in some aspects of the invention, the invention provides an electrical combination including an audio component and a slide-on power tool battery connectable to the audio component. Also, in some constructions and in some aspects of the invention, the invention provides a combination including an electrical component and an accessory bag connectable to the electrical component to store accessories useable with the electrical component. In addition, in some constructions and in some aspects of the invention, the invention provides an electrical component having a rugged, durable construction and/or structure.

More particularly, the invention provides an electrical component, such as an audio component, including an audio component housing, a circuit supported by the housing and operable to produce an audio signal, a battery being connectable to the housing and electrically connectable to the circuit, and a locking assembly operable to lock the battery in a position relative to the housing. The housing may define a receptacle, and the battery may be supportable in the receptacle. The audio component may further include a biasing member positioned in the receptacle, and the biasing member preferably biases the battery out of the receptacle. Preferably, the battery is a power-tool battery operable to power a power tool.

The locking assembly may include a locking projection on one of the battery and the housing and a recess defined by the other of the battery and the housing. Preferably, the locking projection is movable between a locked position, in which the projection engages the recess to lock the battery in a position relative to the housing, and an unlocked position, in which the battery is movable relative to the housing. The locking assembly may include an actuator operable to move the locking projection between the locked position to the unlocked position and/or between the locked position and the unlocked position. The locking assembly may also include a biasing member biasing the locking projection toward the locked position.

Also, the invention provides an electrical component, such as a battery charger, including a charger housing, a charging circuit supported by the housing and selectively connectable with a power source, a battery being connectable to the housing and electrically connectable with the charging circuit such that the charging circuit is selectively operable to charge the battery, and a locking assembly operable to lock the battery in a position relative to the housing.

In addition, the invention provides an electrical component including a housing defining a receptacle, an electrical circuit supported by the housing, a battery being supportable in the receptacle and connectable to the electrical circuit, and a biasing member operable to bias the battery out of the receptacle to an ejected position. The biasing member may be supported within the receptacle. The housing may also include a cover selectively closing an open end of the receptacle. The cover may include a second biasing member selectively biasing the battery into the receptacle.

In some constructions, the electrical component may be an audio component, and the electrical circuit may be an audio circuit for producing an audio signal. In some constructions, the electrical component may be a battery

3

charger, and the electrical circuit may be a charging circuit connectable to the battery and operable to charge a battery. The battery may be a power tool battery, such as, a slide-on power tool battery or a tower power tool battery.

The electrical component may also include an electrical connector assembly for connecting the battery to the electrical circuit. The electrical connector assembly may be supported in the receptacle. The electrical connector assembly may include a support portion supporting the battery. The support portion may be movable relative to the housing, and a biasing member may bias the support portion toward an open end of the receptacle to bias the battery to the ejected position.

The electrical component may also include a locking assembly operable to lock the battery in a position relative to the housing. In some constructions, the locking assembly may be a cover supported by the housing and selectively closing the open end of the receptacle to lock the battery in the receptacle.

In some constructions, the locking assembly may include a locking projection on one of the battery and the electrical connector assembly and a recess defined by the other of the battery and the electrical connector assembly. The locking projection may be movable between a locked position, in which the projection engages the recess to lock the battery in a position relative to the electrical connector assembly, and an unlocked position, in which the battery is movable relative to the electrical connector assembly.

In some constructions, the locking assembly may include a locking projection on one of the electrical connector assembly and the housing and a recess defined by the other of the electrical connector assembly and the housing. The locking projection may be movable between a locked position, in which the projection engages the recess to lock the electrical connector assembly in a position relative to the housing, and an unlocked position, in which the electrical connector assembly is movable relative to the housing. In these constructions, the locking assembly may also include an actuator movable between a locked position and an unlocked position. The locking projection is in the locked position thereof when the actuator is in the locked position thereof, and the locking projection is in the unlocked position thereof when the actuator is in the unlocked position thereof.

Further, the invention provides an electrical combination including an electrical component, such as an audio component, including an audio component housing having a support portion, and a circuit supported by the housing and operable to produce an audio signal, and a slide-on power tool battery supportable by the support portion of the housing and operable to power a power tool.

Also, the invention provides an electrical component including a housing defining a receptacle, an electrical circuit supported by the housing, and a connector assembly movably supported by the housing and connecting a battery to the electrical component. The battery may be one of a first battery having a first dimension and a second battery having second dimension. The first dimension is different than the second dimension. The receptacle may selectively receive one of the first battery and the second battery. The receptacle may accommodate only one of the first battery and the second battery at a time. The connector assembly is preferably movable relative to the housing to selectively accommodate the first battery and the second battery.

The connector assembly may include a support portion movable relative to the housing, and the battery is preferably

4

supportable on the support portion. One of the battery and the support portion may include a projection and the other of the battery and the support portion may define a recess. The projection is preferably engageable in the recess to connect the battery to the connector assembly.

The connector assembly may also include a connector terminal assembly connected to the electrical circuit and movable relative to the housing. The battery may include a battery terminal assembly, and the battery terminal assembly is preferably connectable to the connector terminal assembly to connect the battery to the electrical circuit. The support portion and the connector terminal assembly may be preferably movable relative to the housing.

In addition, the invention provides an electrical component including a housing defining a receptacle having an open end, the housing includes a cover selectively closing the open end of the receptacle, and an electrical circuit supported by the housing, a first battery being supportable in the receptacle and connectable to the electrical circuit, the first battery having a first dimension, a second battery being supportable in the receptacle and connectable to the electrical circuit, the second battery having a second dimension, the first dimension being different than the second dimension, the receptacle selectively receiving one of the first battery and the second battery.

The electrical component may further include a movable support portion positioned in the receptacle for selectively supporting one of the first battery and the second battery. One of the support portion and the one of the first battery and the second battery may include a projection and the other of the support portion and the one of the first battery and the second battery may define a recess, the projection may be engageable in the recess to support the one of the first battery and the second battery on the support portion. The movable support portion may include a track with a protrusion and a recess and at least one electrical connector thereon. The track and electrical connector may be movable in relation to the housing. The electrical component may further include a locking assembly supported by the housing and operable to lock one of the first battery and the second battery to the housing.

Further, the invention provides a combination including an electrical component having a housing defining a well portion in a rear of the housing, and an electrical circuit supported by the housing, and an accessory bag selectively connectable to the housing at least partially within the well portion.

The accessory bag may include a handle. The accessory bag may define an opening to facilitate passing of electrical cords from inside the accessory bag to outside the accessory bag. The accessory bag may further include at least one flap for selectively covering the opening. The accessory bag may alternatively include at least one zipper for selectively closing the opening.

The combination may further include at least one housing connector supported on the housing and at least one bag connector supported on the accessory bag. The housing connector and the bag connector may be operable to selectively connect to one another to selectively support the accessory bag on the housing. The combination may further include an electrical plug supported on the housing and electrically connected to the electrical circuit.

Independent features and independent advantages of the invention will become apparent to those skilled in the art upon review of the detailed description, claims and drawings.

5

BRIEF DESCRIPTION OF THE DRAWINGS

FIG. 1 is a front perspective view of an electrical component embodying the invention.

FIG. 2 is a schematic diagram of an electrical circuit for the electrical component.

FIG. 3 is an exploded rear perspective view of a portion of the electrical component shown in FIG. 1.

FIG. 4 is a rear perspective view of a portion of the electrical component shown in FIG. 1.

FIG. 5 is a perspective view of a battery and a portion of a power tool.

FIG. 6 is a top perspective view of an electrical connector assembly shown in FIG. 3.

FIG. 7 is a bottom perspective view of the electrical connector assembly shown in FIG. 6.

FIG. 8 is an exploded top perspective view of the electrical connector assembly shown in FIG. 6.

FIG. 9 is a bottom perspective view of an alternate construction of an electrical connector assembly for the electrical component.

FIG. 10 is an exploded top perspective view of the electrical connector assembly shown in FIG. 9.

FIG. 11 is a perspective view of an alternate construction of a biasing assembly for the electrical component.

FIG. 12 is a side elevation view of a battery and an alternate construction of a support portion for the electrical component.

FIG. 13 is a rear perspective view of an alternative construction of an electrical component embodying the invention.

FIG. 14 are views of an accessory bag for use with the electrical component.

FIG. 15 is a front view of a display for the electrical component.

FIG. 16 is a front perspective view of the electrical component shown in FIG. 13.

FIG. 17 is a side view another alternate construction of electrical component and a separate battery charger.

FIG. 18 is a side cross-sectional view of a portion of the electrical component shown in FIG. 1 illustrating the connection of the handle and the housing.

FIG. 19 is an exploded perspective view of a lower portion of the connection shown in FIG. 18.

FIG. 20 is an exploded perspective view of an upper portion of the connection shown in FIG. 18.

Before one embodiment of the invention is explained in detail, it is to be understood that the invention is not limited in its application to the details of the construction and arrangements of the components set forth in the following description or illustrated in the drawings. The invention is capable of other embodiments and of being practiced or carried out in various ways. Also, it is understood that the phraseology and terminology used herein is for the purpose of description and should not be regarded as limiting.

DETAILED DESCRIPTION OF THE PREFERRED EMBODIMENT

FIG. 1 illustrates an electrical component 20, such as a combination radio and power tool battery charger, embodying the present invention. It should be understood that, in other constructions, the electrical component 20 may include another audio component, such as, for example, a

6

tape player, a CD player, a MP3 player, a jukebox, etc. It should also be understood that, in some constructions and for some aspects of the invention, the electrical component 20 may be another electrical component, such as, for example, an audio component, a battery charger, a power tool, a cell phone charger, a power supply for other electrical equipment, etc.

The electrical component 20 includes an electrical component housing 24 and an electrical circuit 28 (schematically illustrated in FIG. 2) supported by the housing 24. In the illustrated construction, the electrical circuit 28 is a combination radio and battery charging circuit having an audio circuit portion 29, operable to produce an audio signal, and a charging circuit portion 30, operable to charge a battery. It should be understood that, in other constructions and for some aspects of the invention, the electrical circuit 28 may be any type of electrical circuit, such as, for example, an audio circuit for producing an audio signal or a charging circuit for charging a battery.

The electrical circuit 28 is connectable to a power source, which supplies power to the electrical circuit 28. The power source may include an AC power source, such as line power (through a power cord (not shown)), or a DC power source, such as a battery. In the illustrated construction, the audio circuit portion 29 is selectively powered by an AC power source or by a DC power source. The AC power source can be the primary power source for the electrical circuit 28, and the DC power source can be a secondary or backup power source. Also, in the illustrated construction, the charging circuit portion 30 is connectable to a power source to charge the battery.

As explained below in more detail, the electrical circuit 28 includes a power amplifier circuit portion for amplifying an input, such as a signal from an auxiliary component, to the audio circuit portion 29. The electrical circuit 28 also includes a power supply portion which may be connected through a power outlet on the electrical component 20 to power other electrical devices (including the auxiliary component).

As shown in FIG. 1, the housing 24 includes a base portion 32, a main portion 36, and a handle portion 40. The base portion 32, the main portion 36, and the handle portion 40 are designed to have impact absorbing characteristics which protect the electrical component 20 from impacts at a jobsite, such as from falling from a height or having another object impact the electrical component 20, which might normally damage the elements of the electrical component 20, such as, for example, the elements of the electrical circuit 28, and/or create an electrical hazard in the electrical component 20. For example, the housing 24 may be formed of energy/impact absorbing materials, such as, for example, high-density polyethylene (HDPE), and/or formed with energy/impact absorbing structures, such as, for example, bars, base edges, bumpers, bushings, ribs, honeycombs, energy-absorbing shapes, etc. In the illustrated construction, at least the base portion 32 is blow-molded from an energy/impact absorbing material, such as, for example, high-density polyethylene (HDPE).

As shown in FIG. 3, the housing 24 defines a receptacle 44 having a closed end 48, defined by a bumper 52 (discussed below), an open end 56, and side walls 60 extending from the closed end 48 to the open end 56. A battery 64 is inserted into the receptacle 44 along an insertion axis 68. The battery 64 is electrically connected to the electrical circuit 28 to, in the illustrated construction, selectively provide power to the electrical circuit 28 or be charged

by the charging circuit portion **30** of the electrical circuit **28**. However, the battery **64** is monitored by and disconnected from the electrical circuit **28**, as necessary, to prevent deep discharge of the battery **64**. Such deep discharge prevention is described in U.S. Pat. No. 6,211,652, issued on Apr. 3, 2001, which is hereby incorporated by reference.

For purposes of description, “forward” is defined as being in the direction of the open end **56** along the insertion axis **68**. Similarly, “rearward” is defined relative to “forward” as being in the direction of the closed end **48** and away from the open end **56** along the insertion axis **68**.

As shown in FIG. 4, the housing **24** includes a cover **66** pivotally connected to the base portion **32** for selectively closing the open end **56** of the receptacle **44**. A latching member **67** is selectively lockable to the main portion **36** (see FIG. 1) to lock the cover **66** in a closed position (shown in FIG. 1). A cover biasing member **69** is mounted on the interior surface of the cover **66**. When the cover **66** is closed, the biasing member **69** engages and biases the battery **64** (see FIG. 3) into the receptacle **44** to maintain proper electrical connection, as described below in more detail, during normal operations or during and after an impact condition.

As shown in FIG. 5 and in the illustrated construction, the battery **64** is a slide-on power tool battery **70** operable to power a power tool **71**, such as, for example, a drill, a circular saw, a reciprocating saw, etc. The slide-on battery **70** is slidably mountable on the power tool **71**. In the illustrated construction, the slide-on battery **70** includes a battery housing **80** supporting a number of battery cells (not shown), a battery terminal assembly **84**, a battery support portion **88**, and locking members or locking tabs **92** (one shown). The terminal assembly **84** facilitates electrical connection between the battery cells and a motor (not shown) of the power tool **71** and/or the circuit **28** of the electrical component **20**.

In the illustrated construction, the support portion **88** of the slide-on battery **70** has a generally C-shaped cross-section provided by grooves **104** and rails **108** which extend parallel to the insertion axis **68** (see FIG. 3). The locking tabs **92** are supported in the C-shaped support portion **88** and are movable perpendicular to the insertion axis **68** by depressing locking tab actuators or buttons **112** (one shown).

In the illustrated construction, the power tool **71** includes a generally T-shaped power tool support portion **116** and a power tool terminal assembly **100**. The support portion **88** of the battery **70** is complementary to the support portion **116** of the power tool **71**, and, therefore, the complementary components physically and electrically connect the battery **70** to the power tool **71**. The locking tabs **92** engage in recesses (not shown) on the power tool support portion **116** to provide a battery locking assembly between the battery **70** and the power tool **71**.

It should be understood that, in other constructions (not shown), the battery **70** may be a different type of slide-on power tool battery, such as, for example, a battery having a T-shaped cross-section. In such constructions, the power tool and the electrical component would have a complementary C-shaped cross-section support portion.

It should also be understood that slide-on batteries have a variety of sizes depending on the number and orientation of the cells in the battery housing. In the illustrated construction, the slide-on battery **70** has a first dimension, such as an axial length, and another slide-on battery (shown in phantom in FIG. 5) has a second dimension, such as a second axial length, which is different than that of the first slide-on battery **70**.

In addition, it should be understood that the electrical component **20** is usable with batteries having different battery chemistries (i.e., Lithium-based chemistries (Li, Li-ion, etc.), Nickel Metal Hydride (NiMH), Nickel Cadmium (NiCd), etc.). The electrical circuit **28** and the charging circuit portion **30** include identification circuitry and structure necessary to identify the chemistry of the battery **70** to ensure proper charging and operation of the battery **70**.

In an alternate construction and in some aspects of the invention, the electrical component **20** is usable with a tower power tool battery **72** (see FIG. 11), discussed below in more detail. Also, in other constructions (not shown) and in some aspects of the invention, the electrical component **20** may be used with other types and sizes of batteries.

As shown in FIGS. 6 and 7, the housing **24** supports an electrical connector assembly **144** positioned in the receptacle **44**. The connector assembly **144** includes a support portion **148**, a body portion **152**, a terminal assembly **156**, biasing members **160**, the bumper **52**, and a locking assembly **168**. In the illustrated construction, the support portion **148** and the terminal assembly **156** move within the receptacle **44** relative to the housing **24**, in a direction parallel to the insertion axis **68** (see FIG. 3), upon the insertion and the ejection of the battery **70** into and out of the receptacle **44**, respectively. In part, this movement accommodates batteries of different sizes.

As shown in FIG. 7, the support portion **148** of the connector assembly **144** is substantially similar to the support portion **116** of the power tool **71** (see FIG. 5) with which the battery **70** is normally used. The support portion **148** includes grooves **172** and protrusions **176** which extend parallel to the insertion axis **68** (see FIG. 3). The grooves **172** and protrusions **176** of the connector assembly **144** are complementary to the grooves **104** and rails **108** of the battery **70** and, therefore, support the battery **70** on the support portion **148**.

The terminal assembly **156** is mounted on the support portion **148** and is electrically connectable to the battery terminal assembly **84** to connect the battery cells to the electrical circuit **28**. In the illustrated construction, the terminal assembly **156** is movable with the support portion **148** relative to the housing **24**.

As shown in FIGS. 7 and 8, the support portion **148** is mounted on the underside of the body portion **152** and guide channels **184** are provided on the body portion **152**. The biasing members **160** are positioned in the channels **184**. The channels **184** maintain the alignment of the biasing members **160** during compression and expansion of the biasing members **160**. The biasing members **160** bias the support portion **148** and the body portion **152** (and the battery **70**, when supported on the support portion **148**) toward the open end **56** of the receptacle **44**. In the illustrated construction, the biasing members **160** are compression springs. In other constructions (not shown), the biasing members **160** may be other types of springs or other structure, such as, for example, elastomeric material.

In the construction shown in FIG. 8, the locking assembly **168** locks the support portion **148**, the body portion **152**, and the attached battery **70** in an axial position relative to the housing **24**. The locking assembly **168** includes a housing **228**, a biasing assembly **230**, an actuator **236**, and locking protrusions **240** (one shown). The locking assembly **168** has at least one locked condition (shown in FIG. 6), in which the support portion **148** and attached battery **70** are locked in an axial position relative to the housing **24**, and an unlocked condition, in which the support portion **148** and attached battery **70** are axially movable relative to the housing **24**.

The housing 228 defines (see FIG. 8) a first path 256, parallel to the insertion axis 68 and along which the actuator 236 travels, and a second path 260, generally perpendicular to the insertion axis 68 and along which the locking protrusions 240 travel. The housing 228 defines openings 264 (one shown) in both sides through which the locking protrusions 240 selectively protrude.

The biasing assembly 230 includes an actuator biasing member 265 and a locking protrusion biasing member 266. The actuator biasing member 265 lies in the first path 256 and biases the actuator 236 toward the open end 56 of the receptacle 44 and toward a position corresponding to a locked condition of the locking assembly 168. The locking protrusion biasing member 266 lies in the second path 260 and, in the illustrated construction, biases the locking protrusions 240 toward the retracted, unlocked position.

The actuator 236 controls movement of the locking protrusions 240. In the illustrated construction, the actuator 236 biases the locking protrusions 240 toward the locked position and allows the locking protrusions 240 to move to the unlocked position. The actuator 236 is positioned between the locking protrusions 240 and has a wide portion 268 and a narrow portion 272. The locking protrusion biasing member 266 biases the locking protrusion 240 inward toward the actuator 236. The locking protrusions 240 lie in the second path 260 and are operable to selectively extend out of the openings 264 (a locked position) and retract into the openings 264 (the unlocked position).

In the locked position, the wide portion 268 of the actuator 236 contacts the locking protrusions 240 and moves the locking protrusions 240 out of the openings 264 against the biasing force of the locking protrusion biasing members 266. In the locked position, the locking protrusions 240 prevent the end walls 188 of the guide channels 184 from moving forward of the locking protrusions 240, and, therefore, limit the movement of the support portion 148 and body portion 152 (and the battery 70, when supported on the support portion 148) toward the open end 56 of the receptacle 44. Thus, the support portion 148, the body portion 152, and the battery 70 are locked in an axial position relative to the electrical component housing 24. In the locked condition of the connector assembly 144, the support portion 148 is capable of moving in the space between the bumper 52 and the locking protrusions 240. This movement enables the electrical component 20 to receive different sized batteries 70 within the receptacle 44.

As the battery 70 is inserted, the support portion 148 is moved rearwardly until the openings 264 are uncovered. When this occurs, the actuator 236 moves forwardly and moves the locking protrusions 240 to extend out of the openings 264. The locking protrusions 240 extend into the axial path of the guide channels 184 and prevent the support portion 148 and the body portion 152 (and the battery 70, when supported on the support portion 148) from moving forwardly beyond the position of the locking protrusions 240.

To unlock the locking assembly 168, the actuator 236 is pressed inwardly. As the actuator 236 is depressed against the actuator biasing member 265, the wide portion 268 of the actuator 236 slides out of contact with the locking protrusions 240. The locking protrusion biasing members 266 move the locking protrusions 240 inwardly as the narrow portion 272 slides between the locking protrusions 240, and the locking protrusions 240 retract into the openings 264, eventually terminating contact with the end walls 188 (the unlocked position). This allows the support portion 148 to

move towards the open end 56 of the receptacle 44 to place the battery 70 in a more readily accessible position for removal from the receptacle 44 (the ejected position). In the illustrated construction, the biasing members 160 move the support portion 148 and the battery 70 forwardly to the more accessible position.

In other constructions (not shown), the locking assembly 168 may be a ratchet-type locking assembly having more than one axially-spaced locked position of the support portion 148 relative to the housing 24. As the battery is inserted, the support portion 148 may be moved through the locked positions to the most appropriate locked position based on, for example, the length of the battery 70.

In other constructions (not shown), the actuator and the locking protrusion may cooperate in another manner such as through cooperating structure, such as, for example, a pin and a groove.

In other constructions, for example, the actuator and the locking protrusion may operate in a different manner, such as, the actuator may move the locking protrusion to the unlocked position and the actuator may allow the locking protrusion to move to the locked position.

In other constructions (not shown), the actuator 236 may move in a different manner, such as, for example, vertically, laterally, or pivotally, to allow movement of and/or to move the locking protrusions 240 between the locked position and the unlocked position.

In other constructions (not shown), the locking protrusions 240 may move in a different manner, such as, for example, vertically, axially, or pivotally, between the locked position and the unlocked position.

An alternate construction of an electrical connector assembly 144A is illustrated in FIGS. 9 and 10. Common elements are identified by the same reference numbers "A".

In the previously-described construction (FIGS. 6-8), the electrical connector assembly 144 is locked to the housing 24 and the battery 70 is supported on the connector assembly 144. In this alternate construction, the battery 70 is locked to the electrical connector assembly 144A. As shown in FIG. 9, the electrical connector assembly 144A is supported by the housing 24A and is positioned in the receptacle 44A. The electrical connector assembly 144A is operable to support the battery 70 in the receptacle 44A, lock the battery 70 relative to the housing 24A, and electrically connect the battery 70 to the electrical circuit 28.

In the illustrated construction, the connector assembly 144A includes a mounting plate 280, latching members or locking members 284, a locking member biasing member or spring 288 (see FIG. 10), an actuator 292, an actuator biasing member or spring 296 (see FIG. 10), a support portion 300, and a terminal assembly 304. The locking members 284, actuator 292, and support portion 300 are mounted to the mounting plate 280, and the terminal assembly 304 is mounted to the support portion 300. The mounting plate 280 is mounted to the housing 24A. The connector assembly 144A has a locked condition, in which the battery 70 is locked to the electrical connector assembly 144A to lock the battery 70 in a position relative to the housing 24A, and an unlocked condition, in which the battery 70 is movable relative to the electrical connector assembly 144A.

The support portion 300 of the connector assembly 144A is complementary to the battery support portion 88 so that the battery 70 is supportable on the support portion 300. The support portion 300 includes grooves 308 and protrusions 312 which extend parallel to the insertion axis 68A. The grooves 308 and protrusions 312 of the support portion 300

are complementary to the grooves **104** and rails **108** of the battery **70**, and, therefore, the battery **70** is supported on the connector assembly **144A** and electrically connected (by the terminal assembly **304**) to the electrical circuit **28A** when the battery **70** is inserted into the receptacle **44A**.

As shown in FIG. **10**, the spring **288** biases the locking members **284** inwardly toward each other. Each locking member **284** includes a recess **320**, which receives one of the locking tabs **92** (see FIG. **5**) of the battery **70** as the battery **70** is inserted into the receptacle **44A** and onto the support portion **300**. The battery **70** locks to the electrical connector assembly **144A** when the locking tabs **92** engage the recesses **320**.

The actuator **292** of the electrical connector assembly **144A** is positioned between the locking members **284** and travels along a path **324** parallel to the insertion axis **68**. The actuator **292** has a wide portion **332** and a narrow portion **336** positionable between the locking members **284**. The actuator **292** is biased to a position corresponding to a locked condition of the connector assembly **144A** (and to the locked position of the locking members **284**) by the actuator spring **296**. When the actuator is in the position corresponding to the locked condition, the wide portion **332** of the actuator **292** is between the locking members **284**, and the locking members **284** are biased laterally outwardly to engage the locking tabs **92** of the battery **70**.

When the actuator **292** is depressed, the narrow portion **336** is positioned between the locking members **284**. The locking members **284** move inwardly under the biasing force of the spring **288** to disengage from the locking tabs **92** of the battery **70** (the unlocked position of the locking members **284** and the unlocked condition of the connector assembly **144A**).

The terminal assembly **304** of the connector assembly **144A** is mounted to the support portion **300** and is electrically connected to the electrical circuit **28A**. The terminal assembly **304** is connectable to the battery terminal assembly **84** to connect the battery **70** to the circuit **28A**.

As shown in FIG. **9**, a biasing member or ejector **344** is supported on the closed end **48A** of the receptacle **44A**. The ejector **344** is oriented generally parallel to the insertion axis **68** and is preferably a spring loaded cylinder. The ejector **344** contacts the rear of the battery **70** as the battery **70** is inserted into the receptacle **44A** and exerts a biasing force on the rear of the battery **70** toward the open end **56** of the receptacle **44A**. As the battery **70** is inserted into the receptacle **44A**, the ejector **344** is compressed until the battery **70** is locked to the connector assembly **144A**. When the battery **70** is unlocked from the connector assembly **144A**, the biasing force of the ejector **344** moves the battery **70** toward the open end **56A** to a more accessible position (the ejected position).

An alternate construction of a portion of an electrical component **20B** is illustrated in FIG. **11**. Common elements are identified by the same reference numbers "B".

As shown in FIG. **11**, a separate locking assembly, such as the locking assembly **168** or **168A**, described above, is not provided. In this construction, the cover **66B** is used to lock the battery **70** to the electrical component **20B**.

In this construction, the cover **66B** includes the cover biasing member **69B**, which engages the battery **70** and biases the battery **70** rearwardly into the receptacle **44B** as the cover **66B** is closed. The ejector **344B** contacts and exerts a forward biasing force on the rear of the battery **70**. When the latch **67B** is engaged, the battery **70** is locked in a position relative to the housing **24B**.

In FIGS. **1–11** and as described above, aspects of the invention are illustrated as these aspects apply to a slide-on type power tool battery **70**. It should be understood that aspects of the invention are applicable to other battery types, such as, for example, a tower type power tool battery **72** (shown in FIG. **12**) or a battery for another piece of electrical equipment (not shown).

An alternate construction of a portion of an electrical component **20C** is illustrated in FIG. **12**. Common elements are identified by the same reference numbers "C".

As shown in FIG. **12**, the electrical component **20C** includes a tower support portion **348**, replacing the slide-on power tool support portion **148** and **300** in the above-described constructions, to receive the tower power tool battery **72**. The battery **72** includes a base portion **352**, a tower portion **356**, and a battery terminal assembly **360** and is usable with a tower power tool (not shown). The support portion **348** is mounted in the receptacle **44C** and includes a housing **364** defining a cavity **368** and a support portion terminal assembly **372**. The cavity **368** has side walls **376**, an open end **380**, and a closed end **384**. The cavity **368** accommodates the tower portion **356** of the battery **72** to allow the tower portion **356** to insert into the open end **380** of the cavity **368**. The support portion terminal **372** is mounted in the cavity **368** and is electrically connected to the electrical circuit **28C**.

The tower power tool battery **72** is inserted into the cavity **368** and is supported by the tower power tool support portion **348**. When the battery **72** is fully inserted into the cavity **368**, the battery terminal assembly **360** contacts the support portion terminal **372**, electrically connecting the battery **72** to the electrical circuit **28C**.

The support portion **348** may be supported in the receptacle **44** in manners similar to the above-described constructions for the slide-on battery **70**. In some constructions (similar to that shown in FIGS. **6–8**), the support portion **348** may be movable in the housing **24C** to accommodate different types and sizes of tower batteries, and the support portion **348** may be locked in an axial position relative to the housing **24C**. In such constructions, the support portion **348** may be biased forwardly to, in the unlocked condition, move the battery **72** to a more accessible position (the ejected position). In some other constructions (similar to that shown in FIGS. **9–10** for the slide-on battery **70**), the battery **72** may be locked to the support portion **348**, and an ejector (not shown) may be provided to bias the battery **72** out of the receptacle **44C** to a more accessible position (the ejected position).

As shown in FIG. **13**, the electrical component **20** also includes a DC outlet **390** for supplying power to DC electrical equipment, such as, for example, a cell phone, a cell phone charger, an auxiliary audio component, an automotive power accessory, etc. The power supply portion of the electrical circuit **28** supplies power to the DC outlet **390**. The DC outlet **390** is electrically connected to the battery **70** and, therefore, is operable to electrically connect and supply power from the battery **70** to the electrical equipment. The DC outlet **390** is also connectable to the AC power source through the electrical circuit **28** to connect the electrical equipment to the AC power source. The electrical circuit **28** is protected by a double fuse design having a resettable thermal fuse and a replaceable fuse.

The electrical component **20** also includes an auxiliary plug **392** for connecting an auxiliary component (not shown), such as, for example, a tape player, a CD player or MP3 player, to the audio circuit portion **29**. The power

amplifier portion of the electrical circuit **28** amplifies the input of the auxiliary component. The electrical circuit **28** thus provides a loop for an auxiliary component in which the power supply portion powers the auxiliary component and the power amplifier portion receives and amplifies the input from the auxiliary component.

As shown in FIG. **14**, the electrical component **20** also includes an accessory bag **393** selectively mountable in a rear well portion **394** (see FIG. **13**) of the housing **24**. The accessory bag **393** is selectively detachable and attachable to the electrical component **20**, and items, such as, the DC electrical equipment and supplies, can be stored in the accessory bag **393**. The accessory bag **393** includes openings **396** through which cords pass to connect auxiliary components in the accessory bag **393** to the DC outlet **390** and/or to the auxiliary plug **392**. The opening **396** may be substantially closed (for example, by zippers or VELCRO® strips) during operation to substantially enclose the contents of the accessory bag **393**.

The electrical circuit **28** also includes (see FIG. **15**) a display portion **398** positioned on the front of the electrical component **20**. The display portion **398** is preferably a backlit LCD display capable of displaying the status and operating condition of the electrical component **20** and of the electrical circuit **28**. For example, the display portion **398** displays the operating mode of the audio circuit portion **29** (i.e., AM, FM, AUX, etc.). If the audio circuit portion is operating in a radio mode, the display portion **398** displays the current station. The display portion **398** may also include a clock or other informational displays.

The electrical component **20** also includes (see FIGS. **1** and **15**) a control portion **400** for controlling the operation and operating mode of the electrical component **20** and of the electrical circuit **28**. The control portion **400** includes (see FIG. **1**) adjustment knobs **402** for adjusting the volume and for tuning the radio. The control portion **400** also includes (see FIG. **15**) control buttons **404** for controlling other operations, such as pre-set radio station selection, equalization setting, etc. Preferably, the electrical component **20** includes a "PUNCH EQ" feature having several pre-set equalization settings. The "PUNCH EQ" button **404** is a color lit button using different colors (red, yellow, green) representing the different equalization setting and to indicate the current equalization setting.

In an alternative construction (shown in FIG. **17**), the electrical component **20** may not include a charging circuit portion to charge a battery **64**. A separate battery charger **410** may be used with the electrical component **20**. The charger **410** may be supported in the accessory bag **393** or may be independently mountable in the rear well portion **394** of the housing **24** in a manner similar to the support of the accessory bag **393**. Such a battery charger **410** includes a charger housing **414** providing a battery support portion **416** on which a battery **64** is supportable. A charging circuit (not shown) is supported by the charger housing **414** and is connectable to the battery **64** and to a power source (not shown). The charging circuit may be connected to the power source through an outlet on the electrical component **20** (i.e., the DC outlet **390** or an AC outlet (not shown) on the electrical component **20**) or on the power cord for the electrical component **20** or through a power source outlet (i.e., a wall plug). In other constructions (not shown), the battery charger **410** may be connectable to the power source through cooperating terminal assemblies (not shown) on the battery charger **410** and on the electrical component **20**.

In the illustrated construction, the electrical component **20** includes headed fasteners **418** which are received in open-

ings (not shown) defined in the housing **414** of the battery charger **410** to connect the battery charger **410** to the electrical component **20**. The openings may include a wide portion for receiving the head of a fastener **418** and a narrow slot portion into which the fastener **418** slides to prevent the fastener **418** from being removed from the opening to thereby prevent the battery charger **410** from being disconnected from the electrical component **20**. The electrical component **20** and separate battery charger **410** provide a connectable housing assembly. The electrical component **20** may accommodate different types of battery chargers and, therefore, be capable of charging different types and sizes of batteries, including slide-on power tool batteries **64** (with the battery charger **410** and supported on the battery support portion **416**), other types of slide-on power tool batteries (not shown, with another type of slide-on battery charger (not shown)) and tower power tool batteries (with a tower battery charger (not shown)) and batteries for other electrical components and/or other electrical equipment (with respective compatible battery chargers (not shown)).

FIGS. **18–20** illustrate the connection of the handle portion **40** to the base portion **32** and to the main portion **36** of the housing **24**. In the illustrated construction, the handle portion **40** is connected to both the base portion **32** and the main portion **36** at two locations by base connecting assemblies **422** and main connecting assemblies **426**, respectively. The base connecting assemblies **422** are similar to one another, and the main connecting assemblies **426** are similar to each other. Therefore, only one base connecting assembly **422** and one main connecting assembly **426** will be described in detail.

As shown in FIGS. **18–19**, the base portion **32** defines a base aperture **430**, and the base connecting assembly **422** includes an upper insert **434** and a lower insert **438** received in the base aperture **430**. A threaded member **442** connects the lower insert **438** to one end of the handle portion **40** and to the upper insert **434** so that the handle portion **40** is flexibly mounted to the base portion **32**.

As shown in FIGS. **18** and **20**, the main connecting assembly **426** includes a flexible member **446** surrounding a tube **450**. Fasteners **454** and **458** connect the handle portion **40** and the main portion **36**, respectively, to the flexible member **446** and the tube **450** so that the handle portion **40** is flexibly mounted to the main portion **36**. The main connecting assembly **426** absorbs shocks to the upper portion of the handle portion **40**.

Although particular constructions of the present invention have been shown and described, other alternative constructions will be apparent to those skilled in the art and are within the intended scope of the present invention. Thus, the present invention is to be limited only by the claims.

We claim:

1. A battery charger comprising:

a housing;

a charging circuit supported by the housing, the charging circuit being selectively connectable to a power source, a power tool battery being connectable to the housing and electrically connectable to the charging circuit, the charging circuit being operable to charge the power tool battery; and

a locking assembly operable to lock the power tool battery in a position relative to the housing;

wherein the locking assembly includes a locking projection on one of the battery and the housing and a recess defined by the other of the battery and the housing, the locking projection being movable between a locked

15

position, in which the projection engages the recess to lock the battery in a position relative to the housing, and an unlocked position, in which the battery is movable relative to the housing;

wherein the locking assembly includes a biasing member biasing the locking projection toward a locked position; and

wherein the locking assembly includes an actuator operable to move the locking projection between the locked position and the unlocked position, and wherein the biasing member biases the actuator to a position corresponding to the locked position of the locking projection to bias the locking projection to the locked position.

2. A battery charger according to claim 1, wherein the housing defines a receptacle having an open end, the battery being supportable in the receptacle, the housing including a cover selectively closing the open end of the receptacle.

3. A battery charger according to claim 2, further comprising a second biasing member supported in the receptacle and operable to bias the battery out of the receptacle.

4. The battery charger according to claim 3, wherein the receptacle also defines a closed end, the biasing member being supportable on the closed end of the receptacle.

5. The battery charger according to claim 3, wherein the biasing member is a spring.

6. A battery charger according to claim 1, wherein the actuator is movable between a locked position and an unlocked position, the locking projection being in the locked position thereof when the actuator is in the locked position thereof, and the locking projection being in the unlocked position thereof when the actuator is in the unlocked position thereof.

7. A battery charger according to claim 1, wherein the battery is a slide-on power tool battery, the housing including a support portion, the support portion selectively supporting the slide-on power tool battery.

8. A battery charger according to claim 7, wherein one of the slide-on power tool battery and the support portion include a projection, the other of the slide-on power tool battery and the support portion defining a recess, the projection being engageable in the recess to support the slide-on power tool battery on the support portion.

9. A battery charger according to claim 1, wherein the battery is a tower power tool battery, the housing defining an opening, the opening selectively supporting the tower power tool battery.

10. A battery charger according to claim 9, wherein the tower power tool battery includes a battery insertion portion, the battery insertion portion being engageable in the opening of the housing to support the tower power tool battery on the housing.

11. The battery charger according to claim 1, wherein the power tool battery includes a battery locking assembly to lock the power tool battery to a power tool, the locking assembly cooperating with the battery locking assembly to lock the battery in a position relative to the housing.

12. A battery charger according to claim 11, wherein the battery locking assembly includes a battery locking projection on the power tool battery, the battery locking projection being movable between a locked position, in which the battery locking projection engages a recess on the power tool to lock the power tool battery to the power tool, and an unlocked position, in which the power tool battery is movable relative to the power tool, wherein the locking assembly includes a locking projection on the housing and the battery locking projection provides a recess, the locking projection

16

being movable between a locked position, in which the locking projection engages the recess to lock the battery in a position relative to the housing, and an unlocked position, in which the battery is movable relative to the housing.

13. A battery charger according to claim 12, wherein the housing defines a receptacle having an open end, the battery being supportable in the receptacle, the receptacle defining an axis of insertion extending from the open end of the receptacle to the closed end of the receptacle, and wherein the locking projection of the battery locking assembly is movable perpendicularly to the axis of insertion between the locked position and the unlocked position.

14. The battery charger according to claim 1, further comprising a connector assembly for supporting the battery and for connecting the battery to the charging circuit, the connector assembly being movably supported by the housing.

15. The battery charger according to claim 14, wherein the battery includes a battery terminal, and wherein the connector assembly includes a connector terminal connected to the charging circuit, the battery terminal being connectable to the connector terminal, the battery terminal and the connector terminal being supportable in the receptacle.

16. The battery charger according to claim 14, wherein the connector assembly includes a support portion, the battery being supportable on the support portion, the support portion being movable relative to the housing.

17. The battery charger according to claim 16, wherein one of the battery and the support portion includes a projection and the other of the battery and the support portion defines a recess, the projection being engageable in the recess to support the battery on the connector assembly.

18. The battery charger according to claim 14, wherein the battery includes a battery terminal, and wherein the connector assembly includes a connector terminal connected to the charging circuit, the connector terminal being movable relative to the housing, the battery terminal being connectable to the connector terminal to connect the battery to the charging circuit.

19. The battery charger according to claim 14, wherein the battery includes a battery terminal, and wherein the connector assembly includes a support portion for supporting the battery and a connector terminal connected to the charging circuit, the support member and the connector terminal being movable relative to the housing, the battery terminal being connected to the terminal to connect the battery to the charging circuit.

20. The battery charger according to claim 1, wherein the housing defines a well portion in a rear of the housing, the housing including a housing connector, the battery charger further comprising an accessory bag selectively supportable by the housing at least partially within the well portion, the bag including a bag connector connectable to the housing connector to support the accessory bag on the housing.

21. The battery charger according to claim 1, further comprising a blow-molded base connected to the housing and a handle connected to the housing and to the base, the handle having an upper portion positioned above the housing and a side portion positioned to one side of the housing, the handle being configured to absorb impacts to the housing.

22. The battery charger according to claim 1, wherein the housing defines a receptacle having an open end, the power tool battery being supportable in the receptacle, and wherein the power tool battery is one of a first power tool battery having a first dimension and a second power tool battery having a second dimension, the first dimension being dif-

ferent than the second dimension, and wherein the receptacle selectively receives one of the first battery and the second battery.

23. The battery charger according to claim **22**, wherein the receptacle accommodates only one of the first battery and the second battery at a time.

24. The battery charger according to claim **22**, wherein the receptacle also defines a closed end and an axis of insertion extending from the open end of the receptacle to the closed end of the receptacle, the first dimension and the second dimension being measured generally along the axis of insertion.

25. A battery charger comprising:

a housing;

a charging circuit supported by the housing, the charging circuit being selectively connectable to a power source, a power tool battery being connectable to the housing; and electrically connectable to the charging circuit, the charging circuit being operable to charge the power tool battery;

a locking assembly operable to lock the power tool battery in a position relative to the housing;

wherein the housing defines a receptacle having an open end, the battery being supportable in the receptacle, the housing including a cover selectively closing the open end of the receptacle;

a biasing member supported in the receptacle and operable to bias the battery out of the receptacle; and

a connector assembly for supporting the battery and for connecting the battery to the charging circuit, the connector assembly being movably supported by the housing, the biasing member is supported between the housing and the connector assembly to bias the connector assembly toward the open end of the receptacle.

26. An electrical component comprising:

a housing defining a receptacle;

an electrical circuit supported by the housing, a battery being supportable in the receptacle and connectable to the electrical circuit; and

a biasing member operable to bias the battery out of the receptacle;

wherein the receptacle has an open end and a closed end, the biasing member being supportable on the closed end of the receptacle.

27. An electrical component according to claim **26**, wherein the electrical component is an audio component, and wherein the electrical circuit is an audio circuit for producing an audio signal.

28. An electrical component according to claim **26**, wherein the electrical component is a battery charger, and wherein the electrical circuit is a charging circuit electrically connectable to the battery and to a power source, and operable to charge the battery.

29. An electrical component according to claim **26**, wherein the housing includes a cover selectively closing the open end of the receptacle.

30. An electrical component according to claim **29**, wherein the cover includes a second biasing member, the second biasing member biasing the battery into the receptacle.

31. An electrical component according to claim **26**, wherein the battery is a power tool battery operable to power a power tool, the electrical circuit being electrically connectable to the power tool battery.

32. An electrical component according to claim **31**, wherein the battery is a slide-on power tool battery, and

wherein the housing includes a support portion, the support portion selectively supporting the slide-on power tool battery.

33. An electrical component according to claim **32**, wherein one of the slide-on power tool battery and the support portion include a projection, the other of the slide-on power tool battery and the support portion defining a recess, the projection being engageable in the recess to support the slide-on power tool battery on the support portion.

34. An electrical component according to claim **31**, wherein the battery is a tower power tool battery, and wherein the housing defines an opening, the opening selectively supporting the tower power tool battery.

35. An electrical component according to claim **34**, wherein the tower power tool battery includes a battery insertion portion, the battery insertion portion being engageable in the opening of the housing to support the tower power tool battery on the housing.

36. An electrical component according to claim **26**, wherein the biasing member is a spring.

37. An electrical component according to claim **26**, further comprising an electrical connector assembly for connecting the battery to the electrical circuit, the electrical connector assembly being supported in the receptacle.

38. An electrical component according to claim **37**, wherein the electrical connector assembly includes a support portion for supporting the battery, the support portion being movable relative to the housing, and wherein the biasing member biases the support portion toward the open end of the receptacle to bias the battery toward the open end of the receptacle.

39. The electrical component according to claim **37**, wherein the battery includes a battery terminal, and wherein the connector assembly includes a connector terminal connected to the electrical circuit, the battery terminal being connectable to the connector terminal, the battery terminal and the connector terminal being supportable in the receptacle.

40. The electrical component according to claim **37**, wherein the battery includes a battery terminal, and wherein the connector assembly includes a connector terminal connected to the electrical circuit, the connector terminal being movable relative to the housing, the battery terminal being connectable to the connector terminal to connect the battery to the electrical circuit.

41. The electrical component according to claim **37**, wherein the battery includes a battery terminal, and wherein the connector assembly includes a support portion for supporting the battery and a connector terminal connected to the electrical circuit, the support portion and the connector terminal being movable relative to the housing, the battery terminal being connected to the terminal to connect the battery to the electrical circuit.

42. An electrical component according to claim **26**, further comprising a locking assembly operable to lock the battery in a position relative to the housing.

43. An electrical component according to claim **42**, wherein the locking assembly including a cover supported by the housing, the cover selectively closing the open end of the receptacle to lock the battery in the receptacle.

44. An electrical component according to claim **42**, further comprising an electrical connector assembly for electrically connecting the battery to the electrical circuit, wherein the locking assembly locks the battery to the electrical connector assembly.

45. An electrical component according to claim **44**, wherein the locking assembly includes a locking projection

on one of the battery and the electrical connector assembly and a recess defined by the other of the battery and the electrical connector assembly, the locking projection being movable between a locked position, in which the projection engages the recess to lock the battery in a position relative to the electrical connector assembly, and an unlocked position, in which the battery is movable relative to the electrical connector assembly.

46. An electrical component according to claim 26, further comprising:

an electrical connector assembly for electrically connecting the battery to the electrical circuit, and

a locking assembly operable to lock the battery in a position relative to the housing, the locking assembly locking the electrical connector to the housing.

47. An electrical component according to claim 46, wherein the locking assembly includes a locking projection on one of the electrical connector assembly and the housing and a recess defined by the other of the electrical connector assembly and the housing, the locking projection being movable between a locked position, in which the projection engages the recess to lock the electrical connector assembly in a position relative to the housing, and an unlocked position, in which the electrical connector assembly is movable relative to the housing.

48. An electrical component according to claim 47, wherein the locking assembly includes an actuator operable to control movement of the locking projection between the locked position and the unlocked position.

49. The electrical component according to claim 26, wherein the battery is one of a first battery having a first

dimension and a second battery having a second dimension, the first dimension being different than the second dimension, and wherein the receptacle selectively receives one of the first battery and the second battery.

50. The electrical component according to claim 49, wherein the receptacle accommodates only one of the first battery and the second battery at a time.

51. The electrical component according to claim 49, wherein the receptacle defines an axis of insertion extending from the open end of the receptacle to the closed end of the receptacle, and wherein the first dimension and the second dimension are measured generally along the axis of insertion.

52. The electrical component according to claim 26, wherein the housing defines a well portion in a rear of the housing and the housing includes a housing connector, the electrical component further comprising an accessory bag selectively supportable by the housing at least partially within the well portion, the bag including a bag connector connectable to the housing connector to support the accessory bag on the housing.

53. The electrical component according to claim 26, further comprising a blow-molded base connected to the housing and a handle connected to the housing and to the base, the handle having an upper portion positioned above the housing and a side portion positioned to one side of the housing, the handle being configured to absorb impacts to the housing.

* * * * *