

US006968522B1

(12) **United States Patent**
Frank et al.

(10) **Patent No.:** **US 6,968,522 B1**
(45) **Date of Patent:** **Nov. 22, 2005**

(54) **DIFFERENTIAL LINE PAIR IMPEDANCE VERIFICATION TOOL**

6,530,062 B1 * 3/2003 Liaw et al. 716/2
6,637,008 B1 * 10/2003 Higuchi et al. 716/2
6,769,102 B2 * 7/2004 Frank et al. 716/5
6,807,650 B2 * 10/2004 Lamb et al. 716/1

(75) Inventors: **Mark D. Frank**, Longmont, CO (US);
Jeremy C. Nelson, Fort Collins, CO (US);
Karl J. Bois, Fort Collins, CO (US)

* cited by examiner

Primary Examiner—Stacy A. Whitmore
Assistant Examiner—Binh Tat

(73) Assignee: **Hewlett-Packard Development Company, L.P.**, Houston, TX (US)

(57) **ABSTRACT**

(*) Notice: Subject to any disclaimer, the term of this patent is extended or adjusted under 35 U.S.C. 154(b) by 353 days.

A computer-implemented method is disclosed for verifying differential line pair impedance. Properties for a differential line pair segment are read from a circuit design database. Properties of neighboring traces are also from the circuit design database, with the neighboring traces being within a given distance of the differential line pair segment. A modal characteristic impedance of the differential line pair segment is calculated based on the neighboring traces. The differential line pair segment is flagged as having an improper impedance value if the calculated modal characteristic impedance differs from a desired modal characteristic impedance.

(21) Appl. No.: **10/366,134**

(22) Filed: **Feb. 13, 2003**

(51) **Int. Cl.**⁷ **G06F 17/50**

(52) **U.S. Cl.** **716/5**

(58) **Field of Search** 716/1-6, 16-18

(56) **References Cited**

U.S. PATENT DOCUMENTS

6,381,730 B1 * 4/2002 Chang et al. 716/5

21 Claims, 20 Drawing Sheets

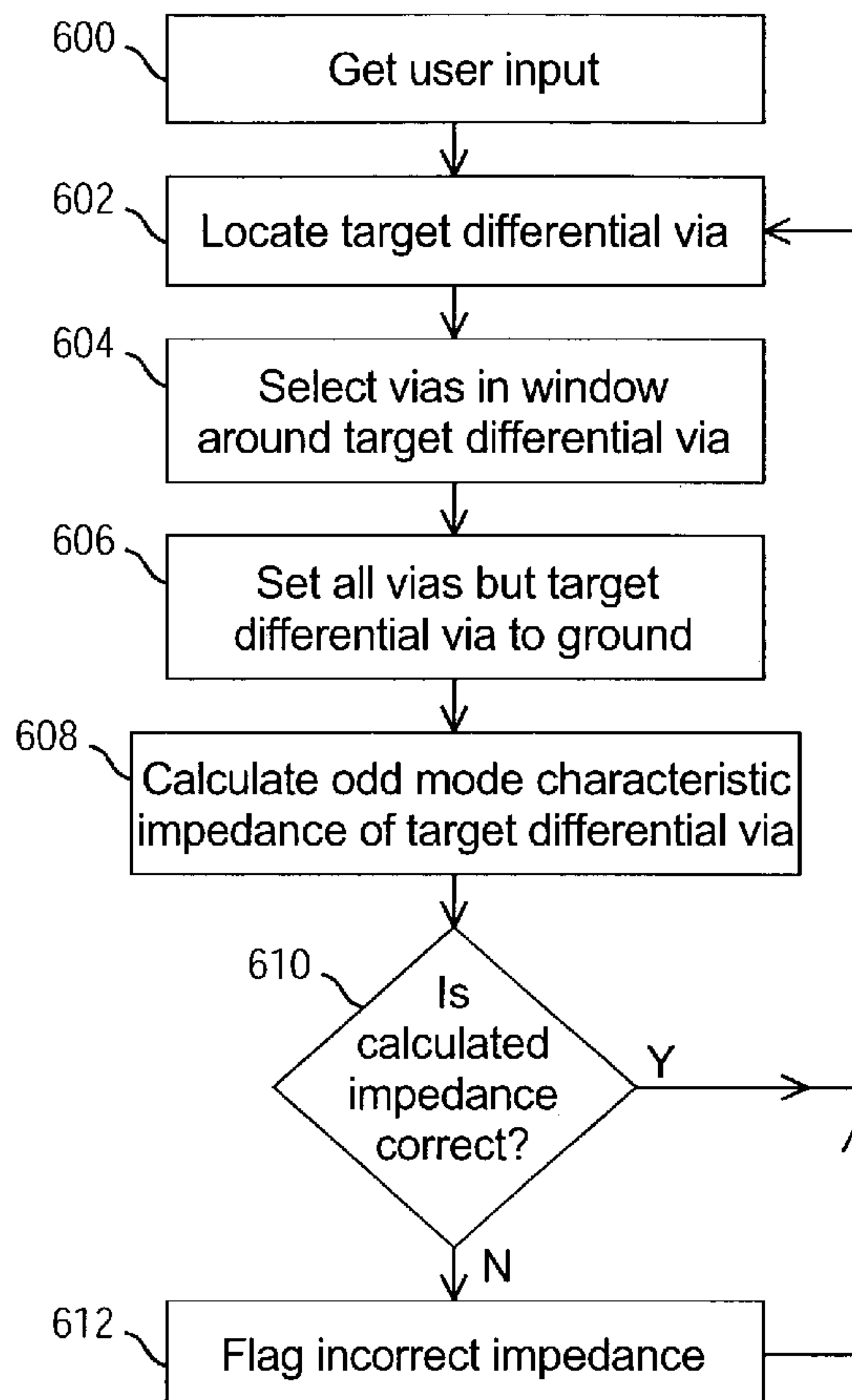

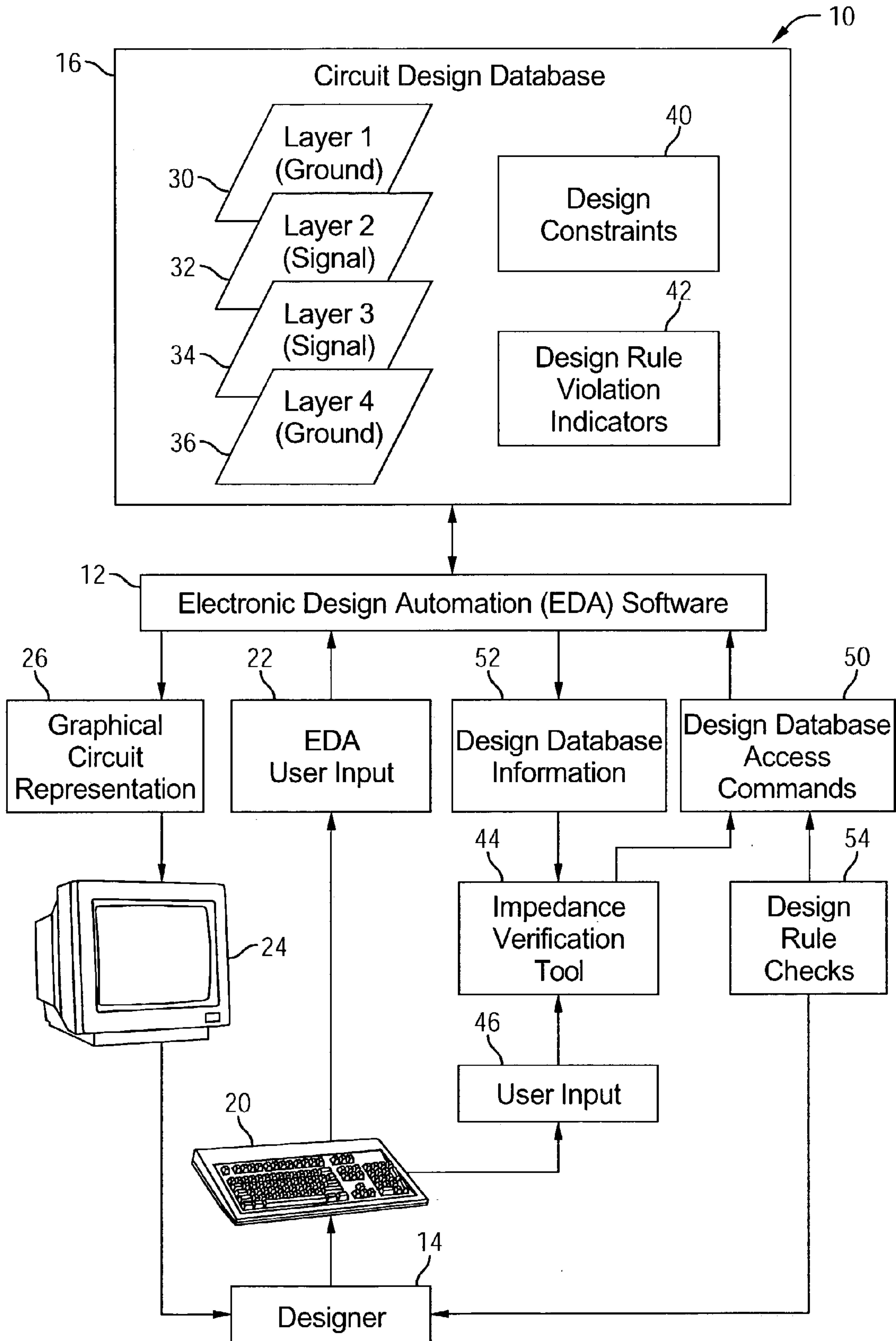

FIG. 1

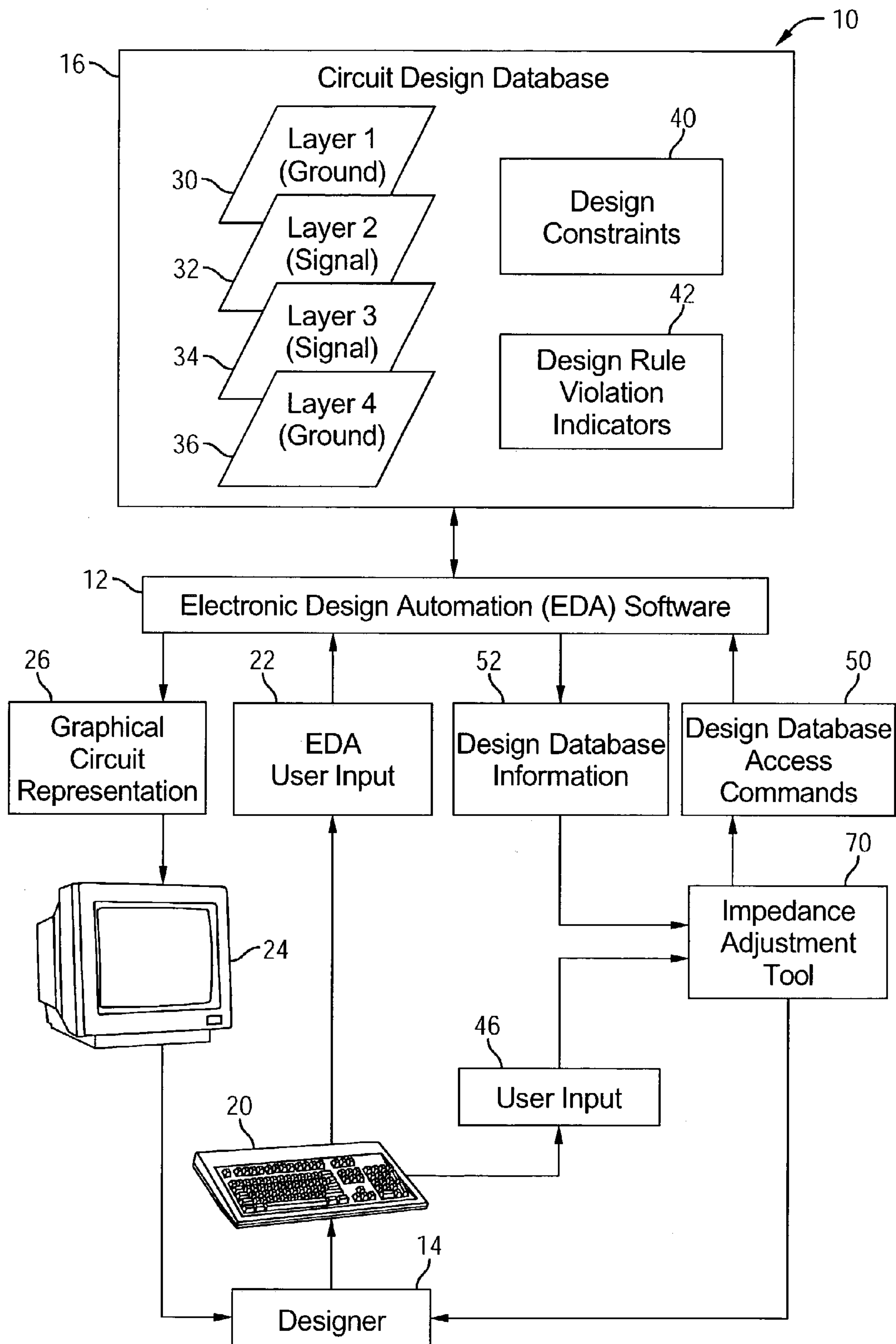

FIG. 2

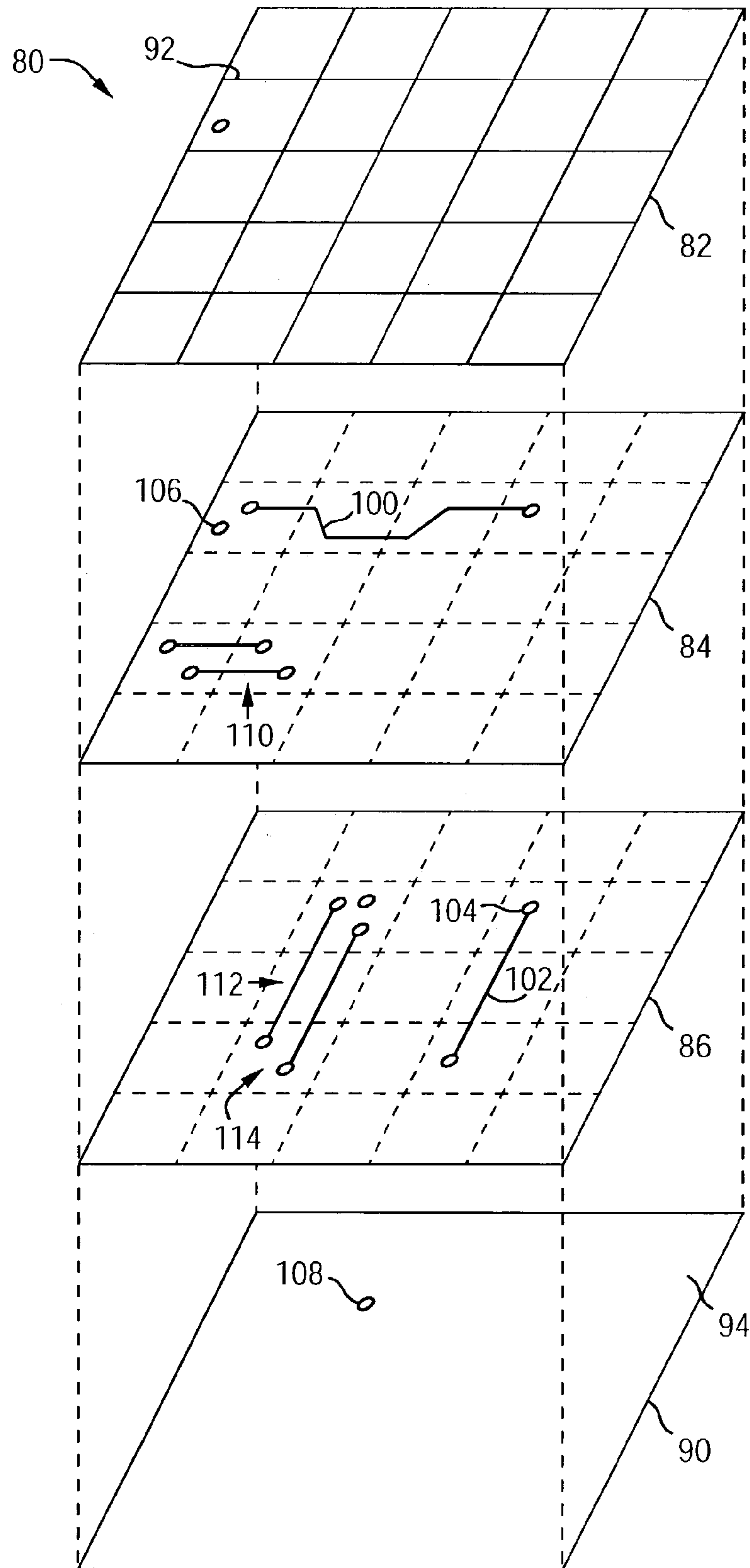

FIG. 3

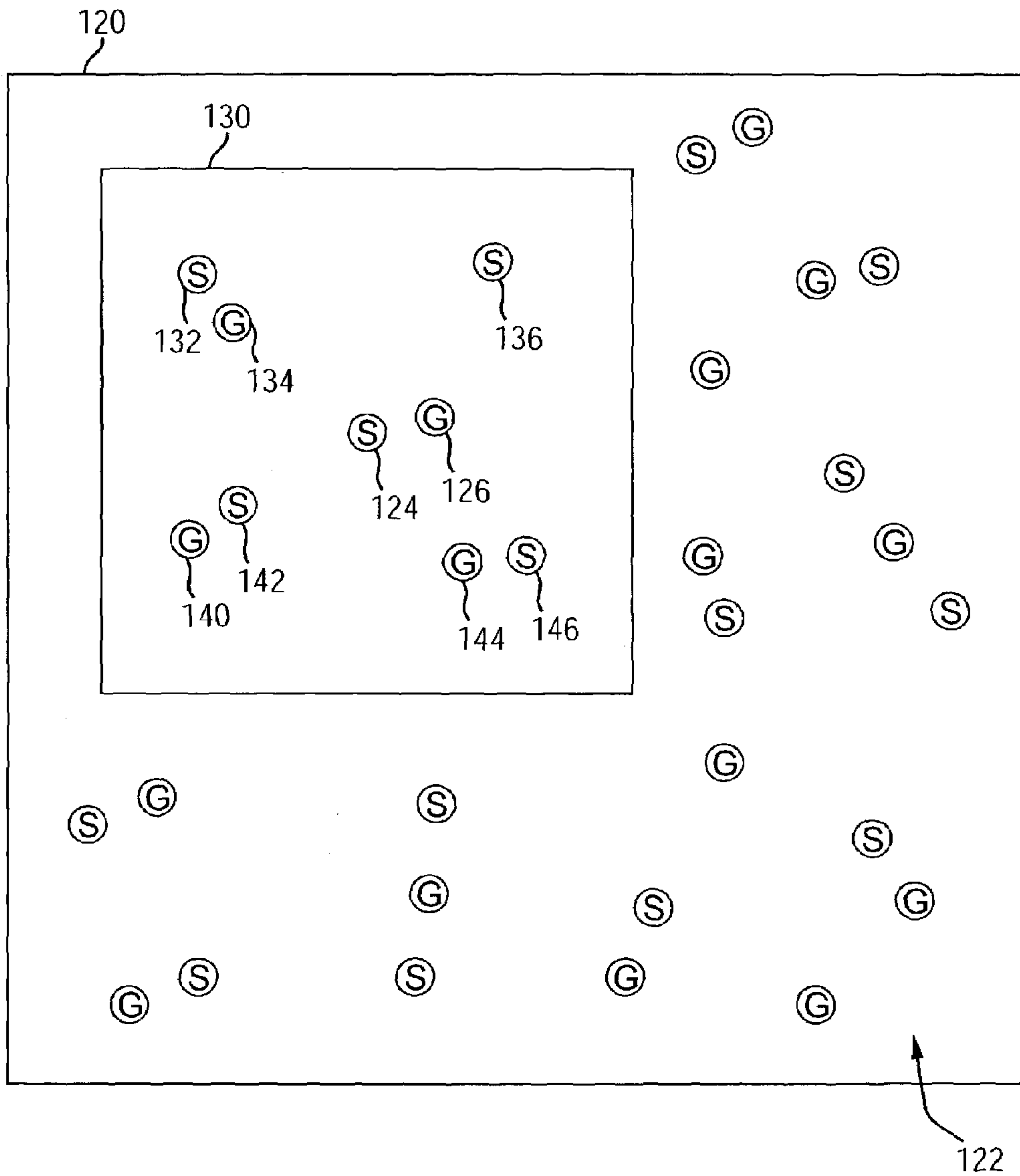

FIG. 4

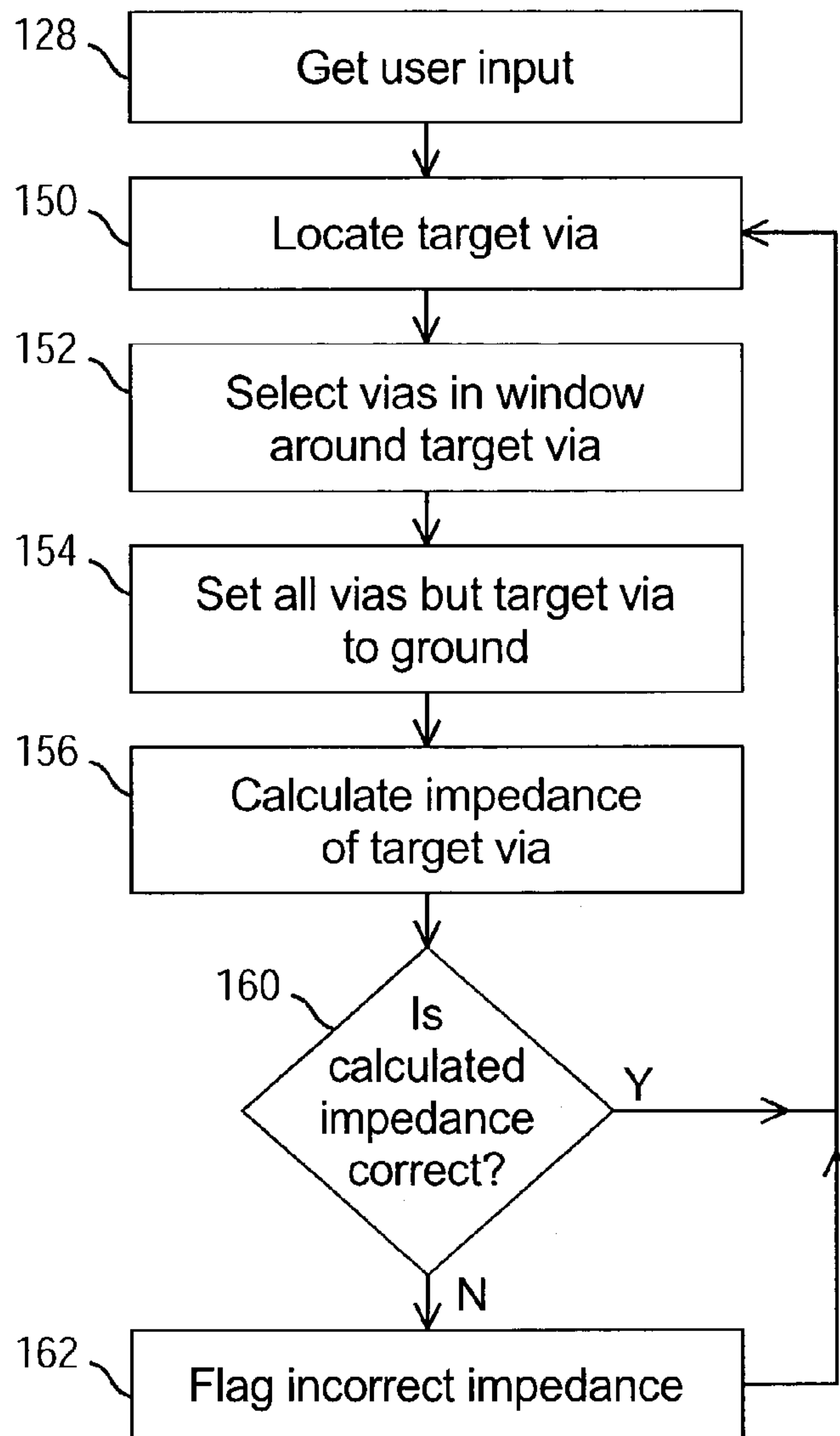

FIG. 5

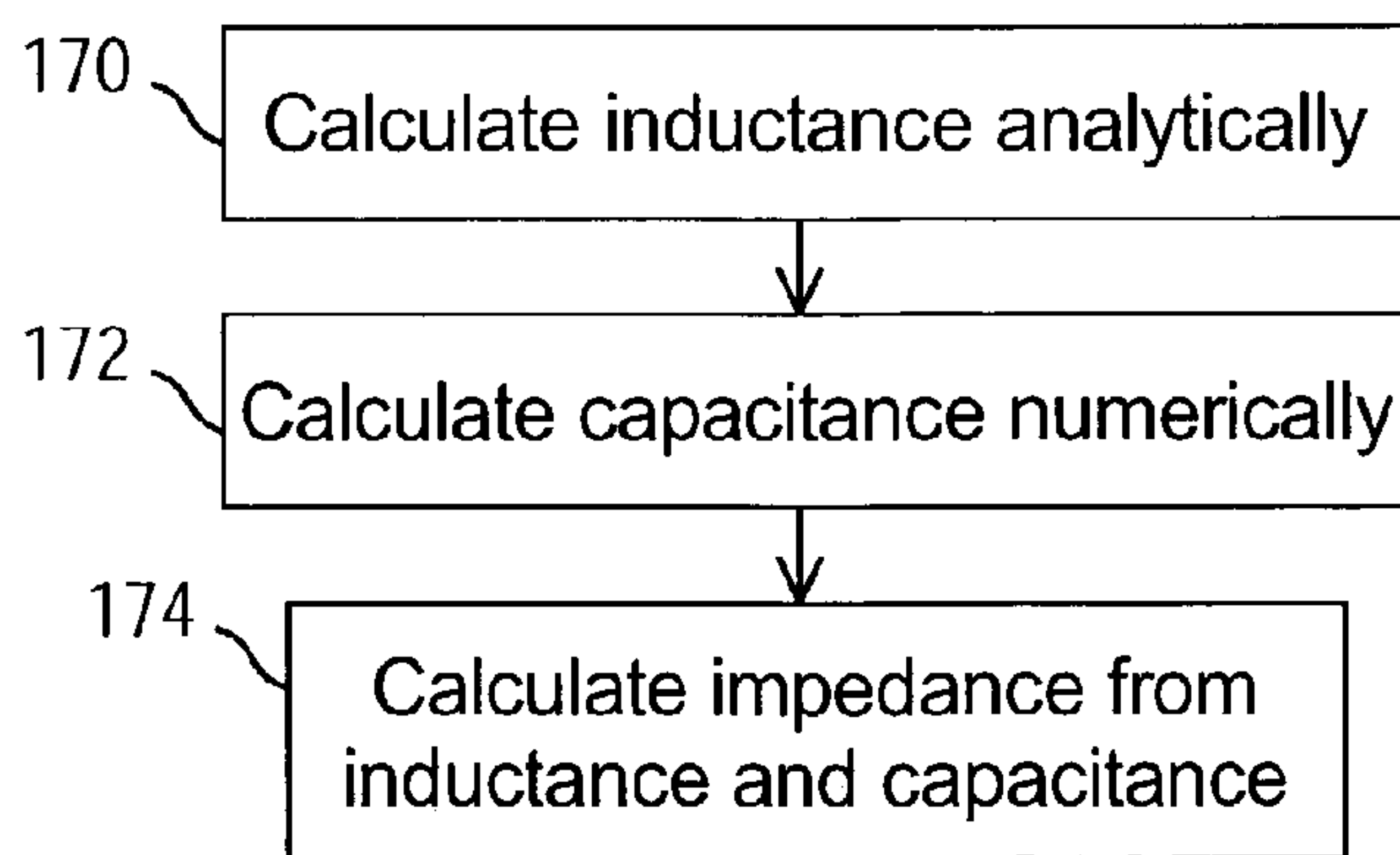

FIG. 6

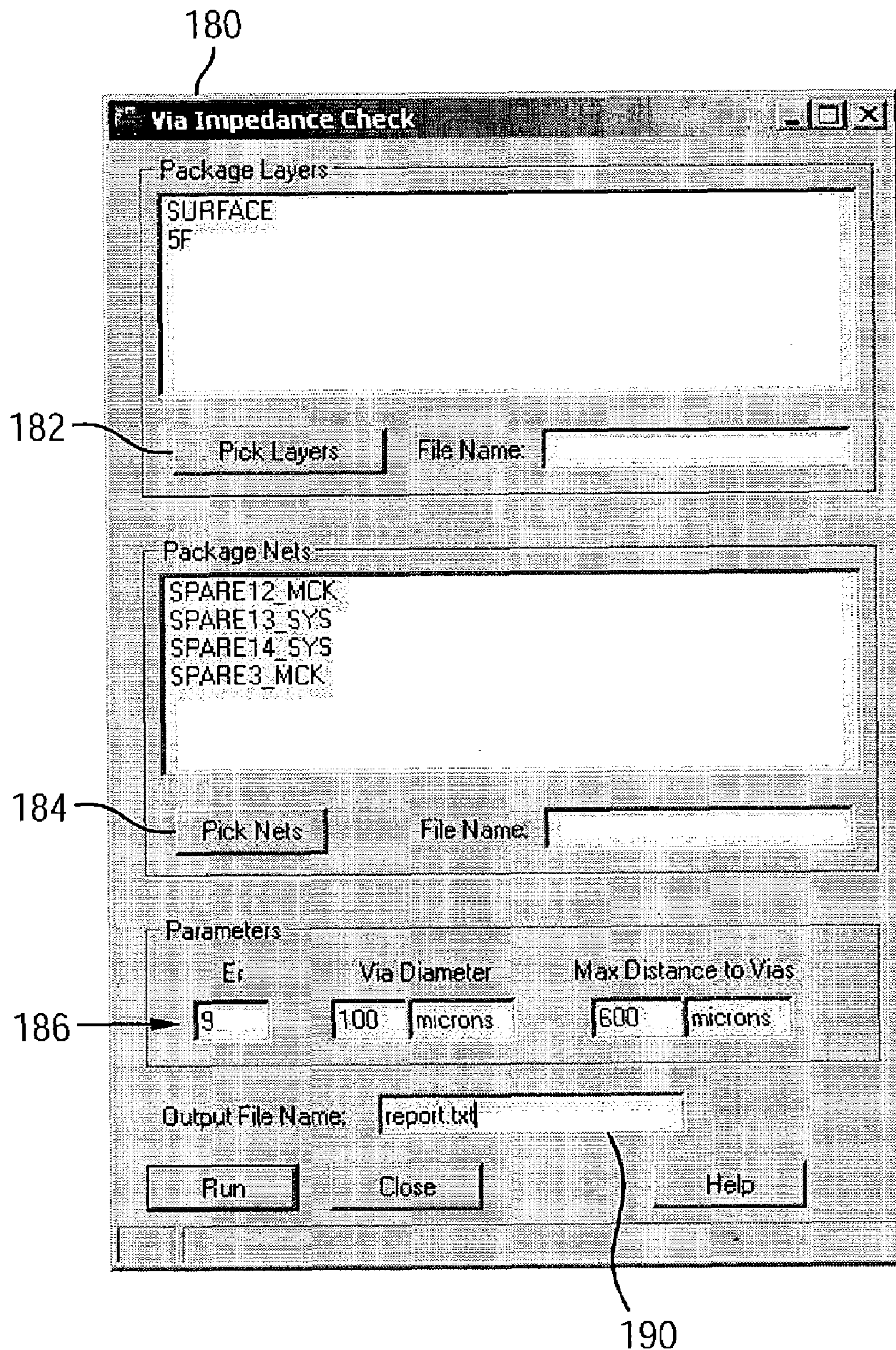

FIG. 7

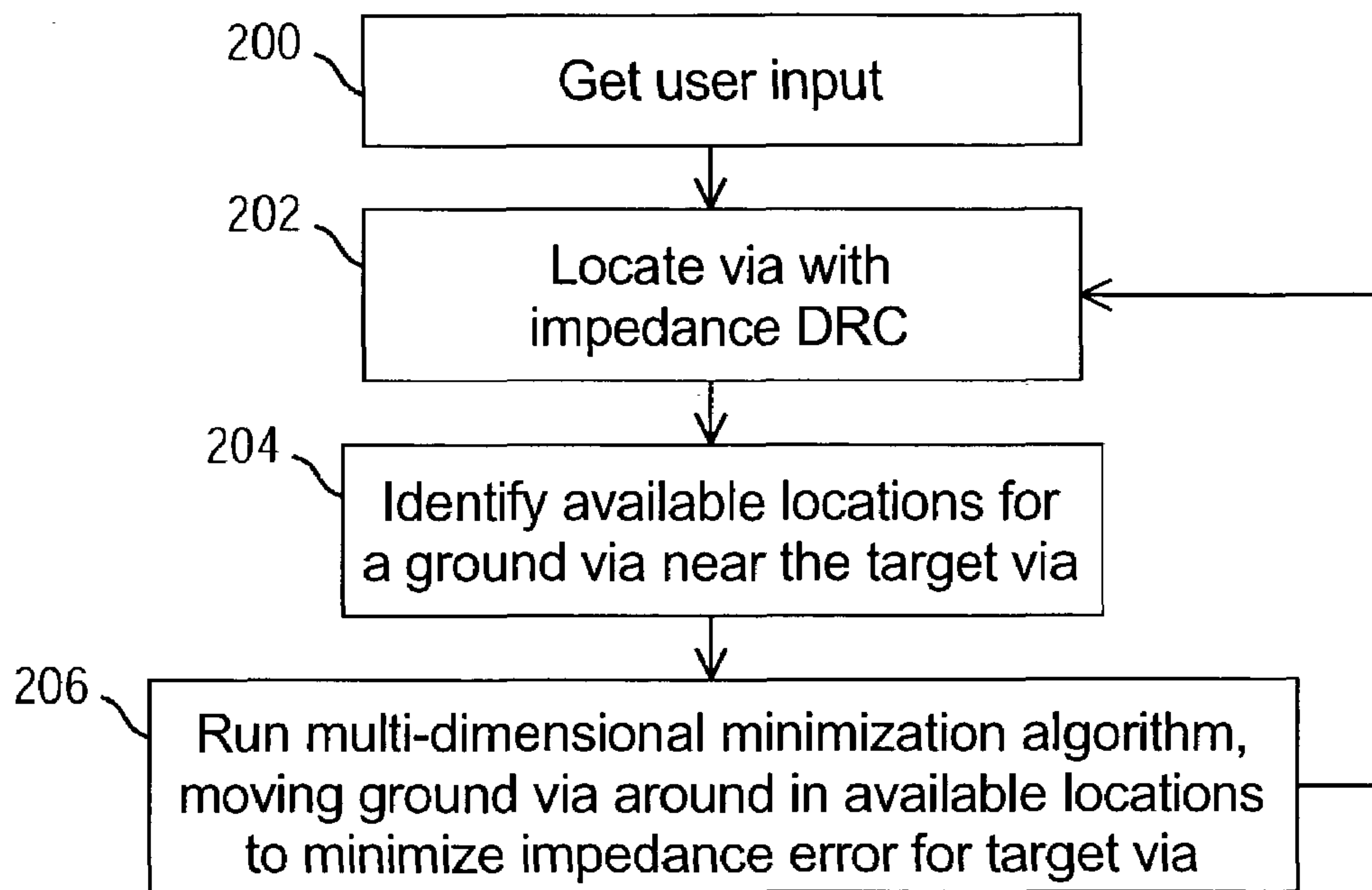

FIG. 8

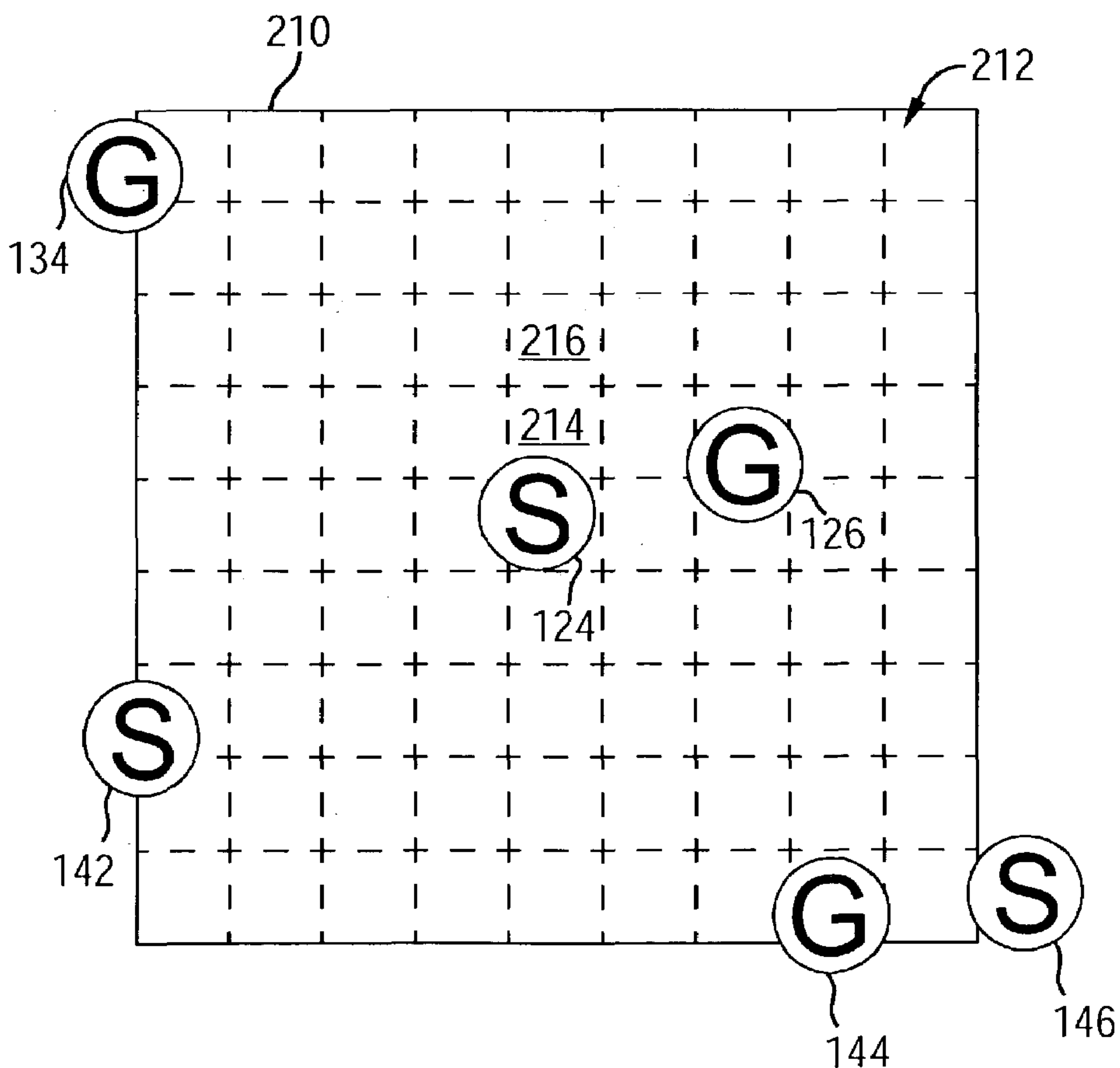

FIG. 9

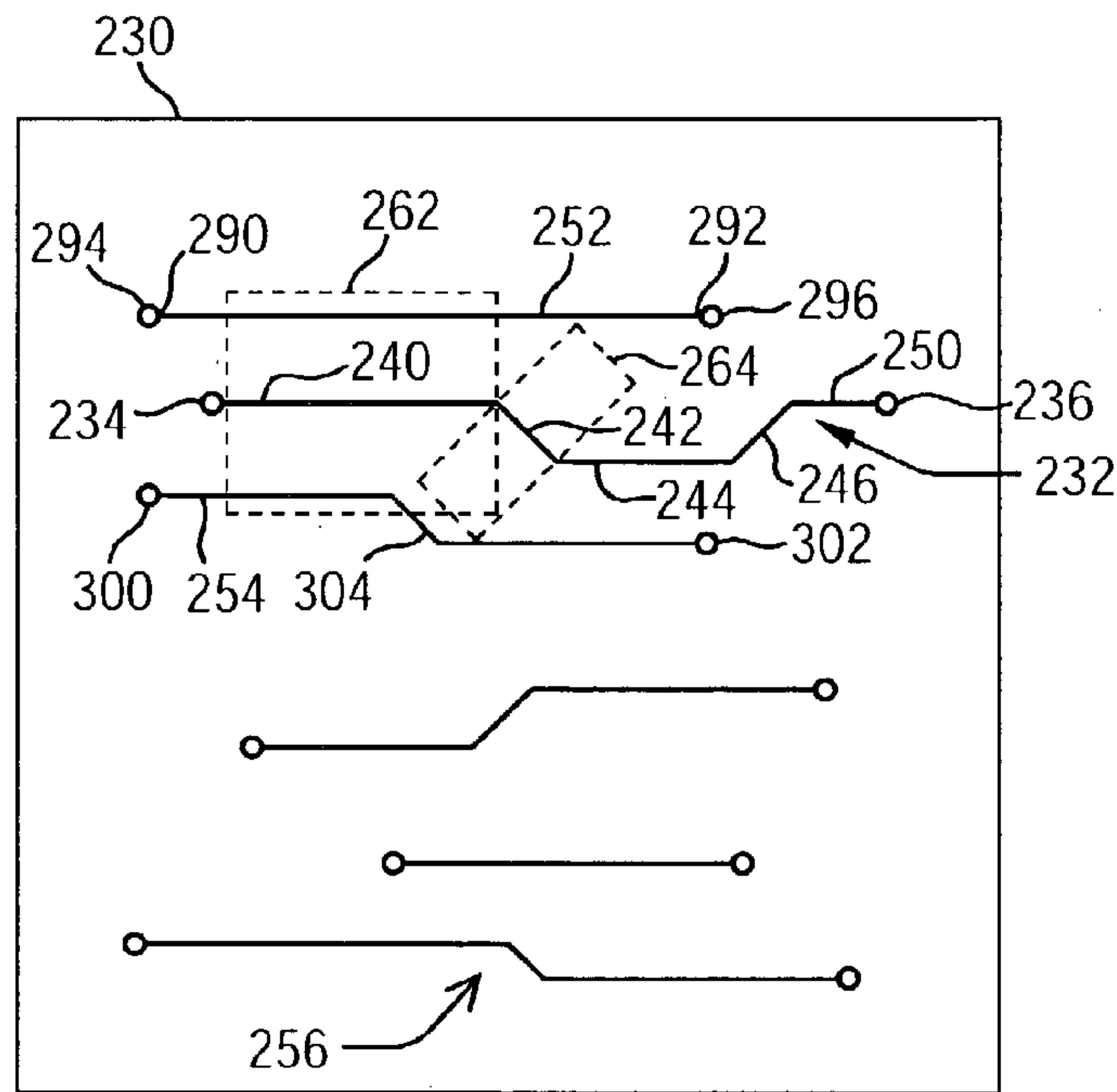

FIG. 10

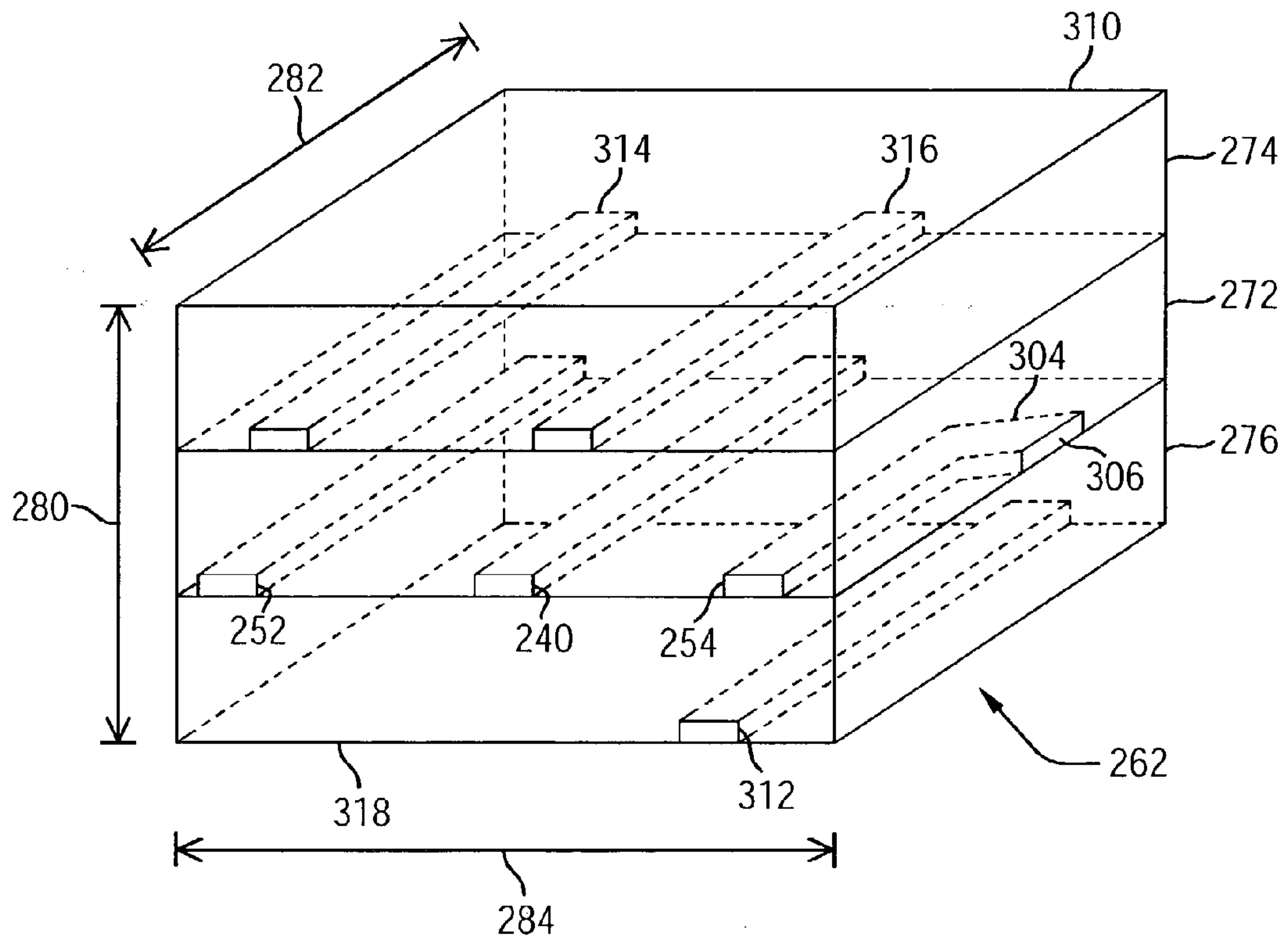

FIG. 11

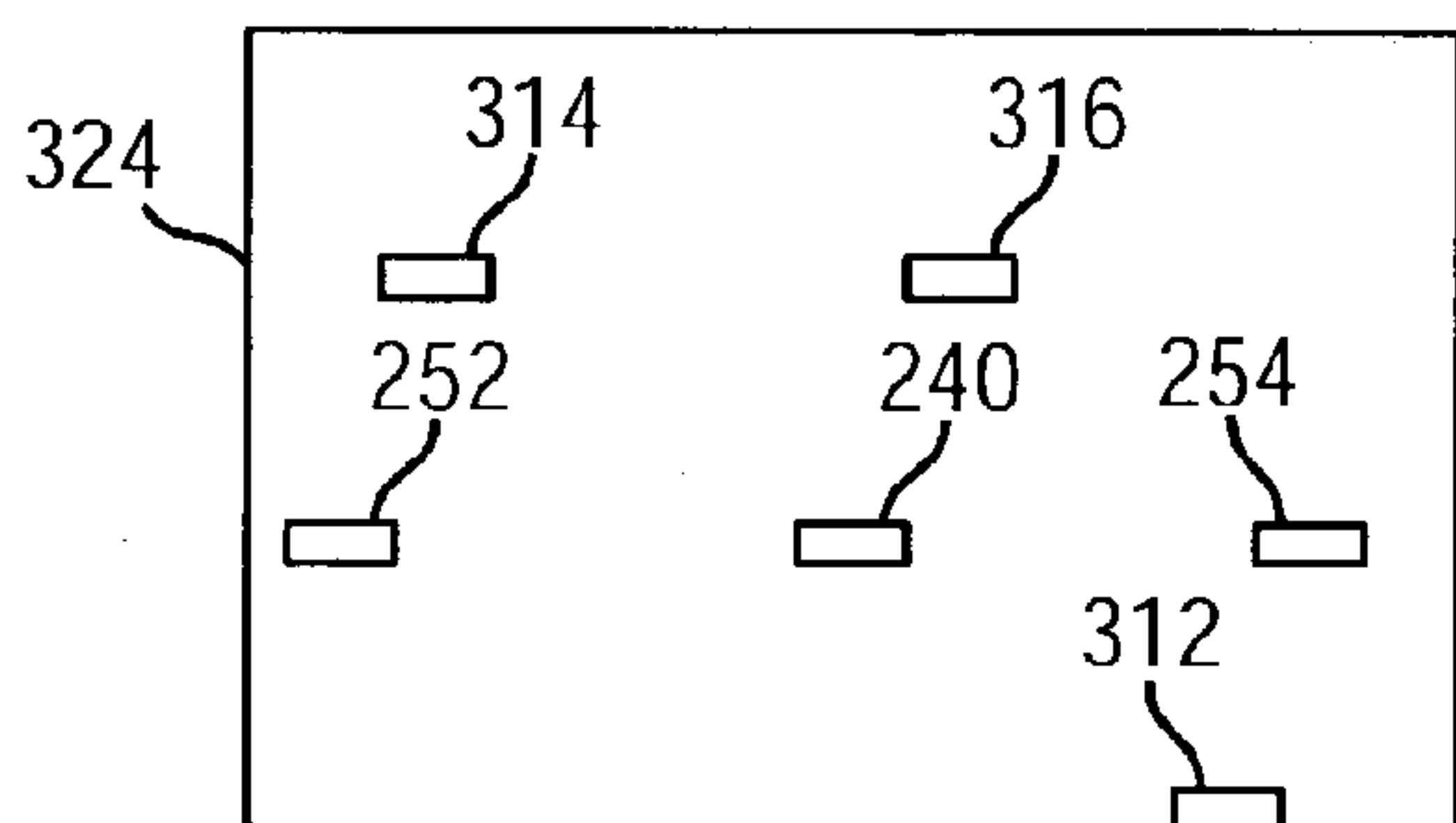
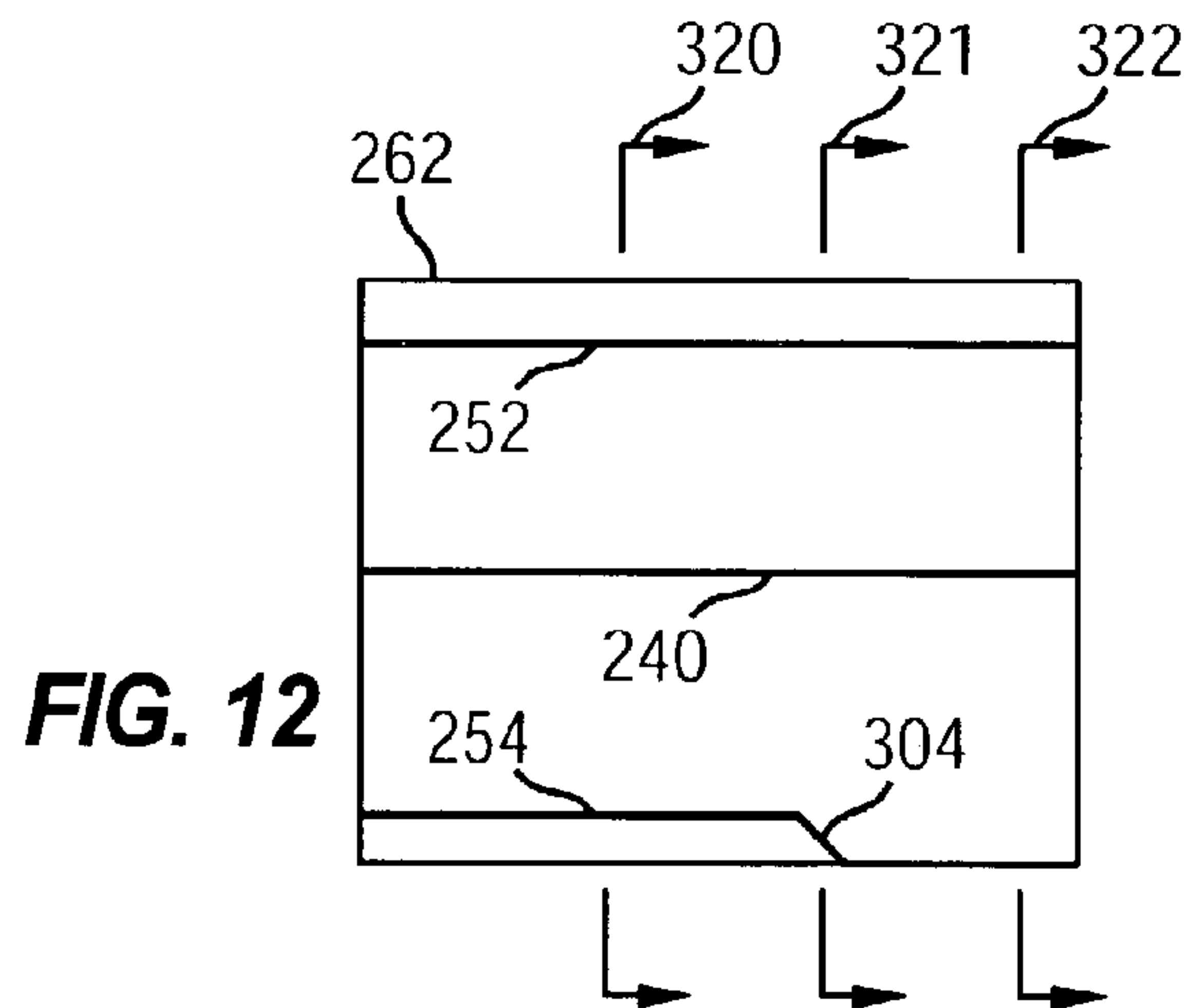

FIG. 13A

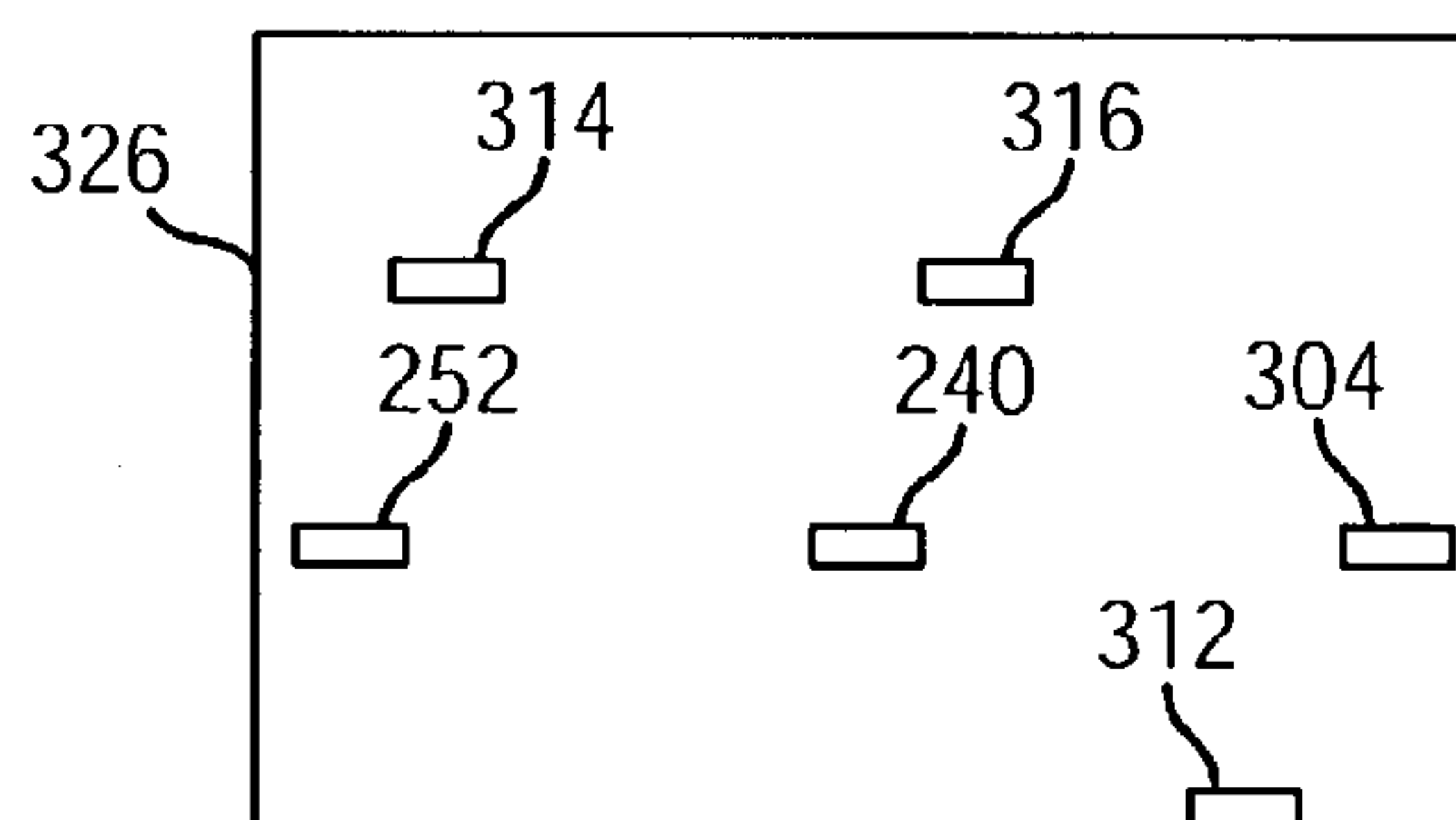

FIG. 13B

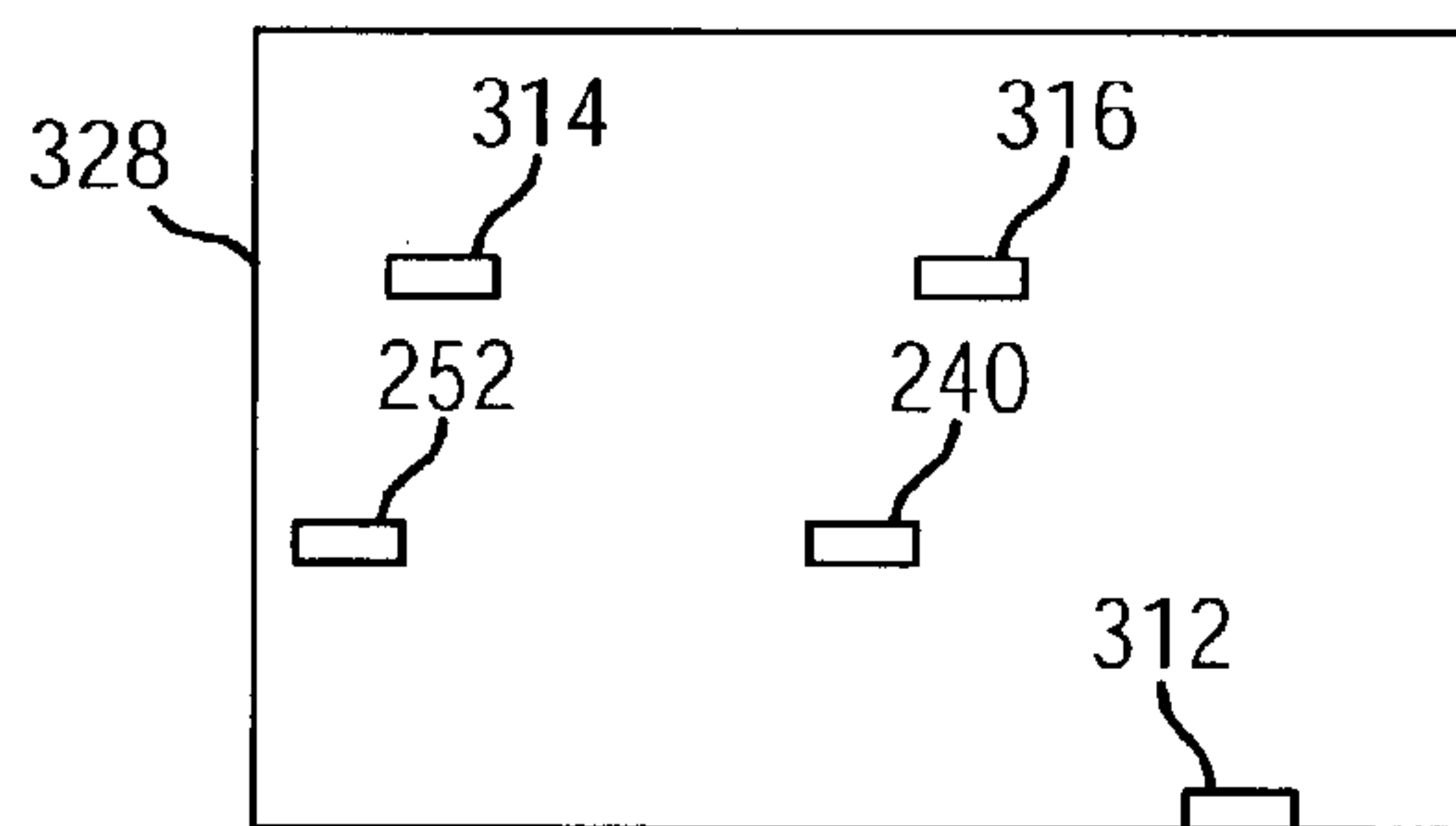

FIG. 13C

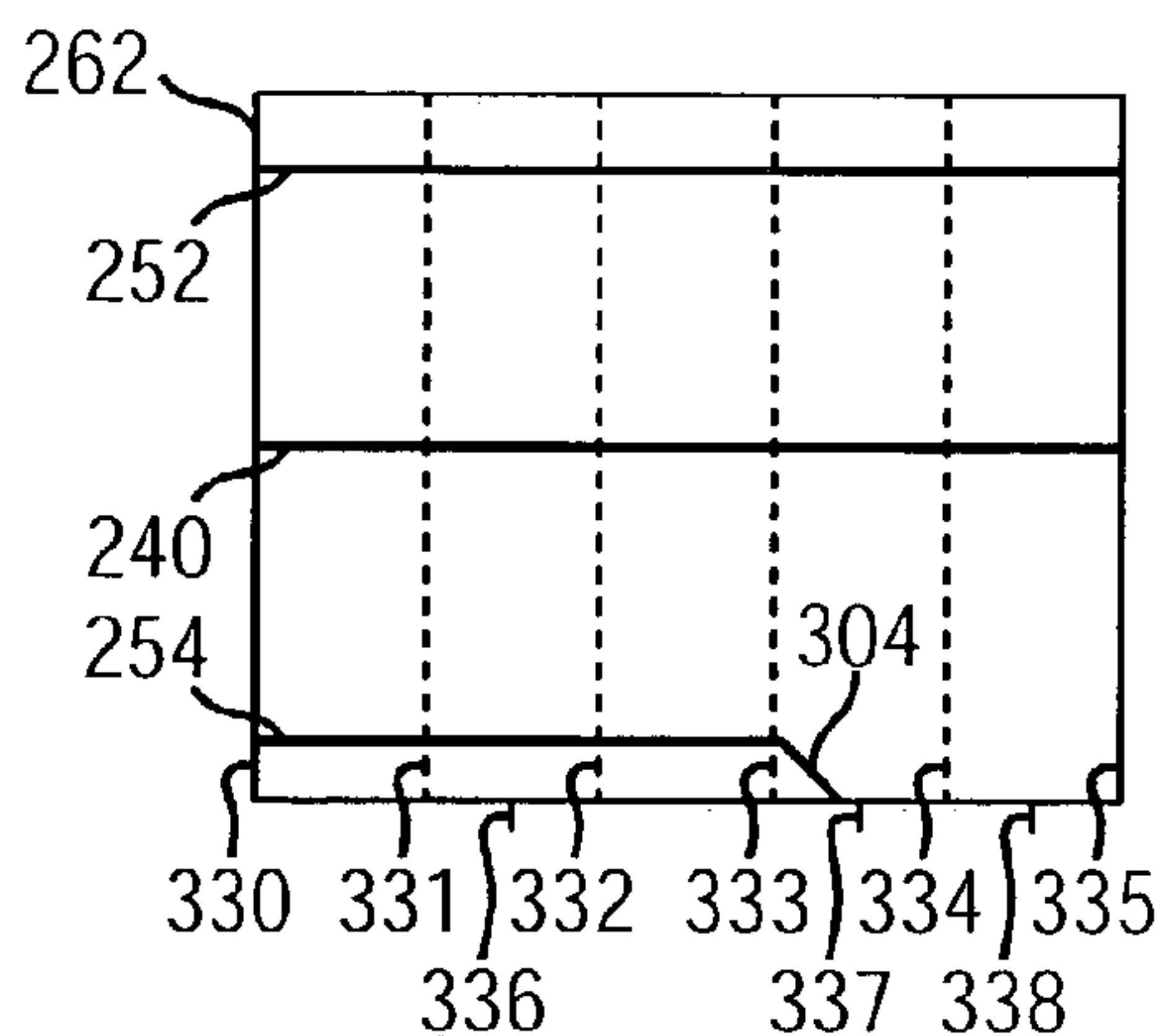

FIG. 14

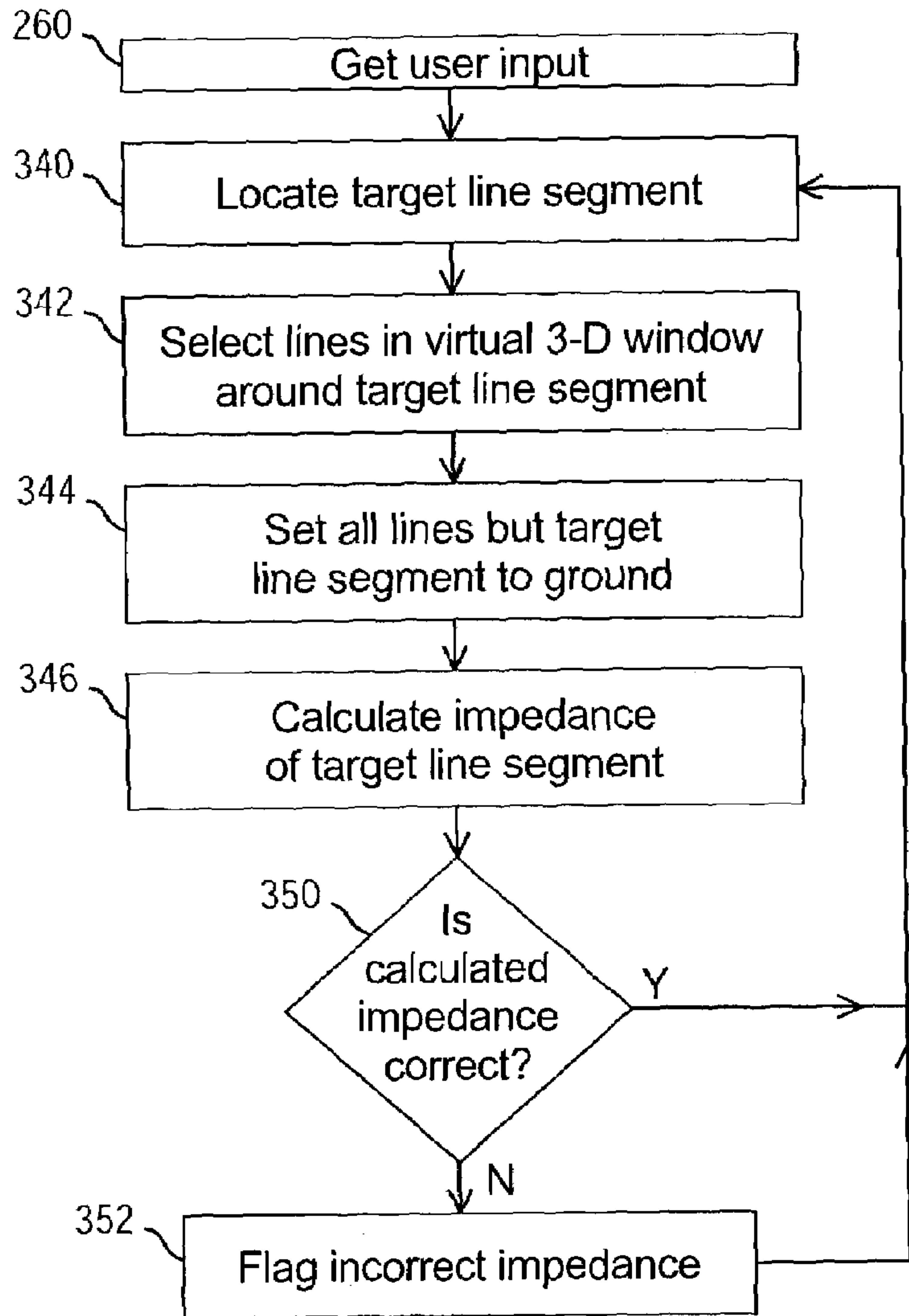

FIG. 15

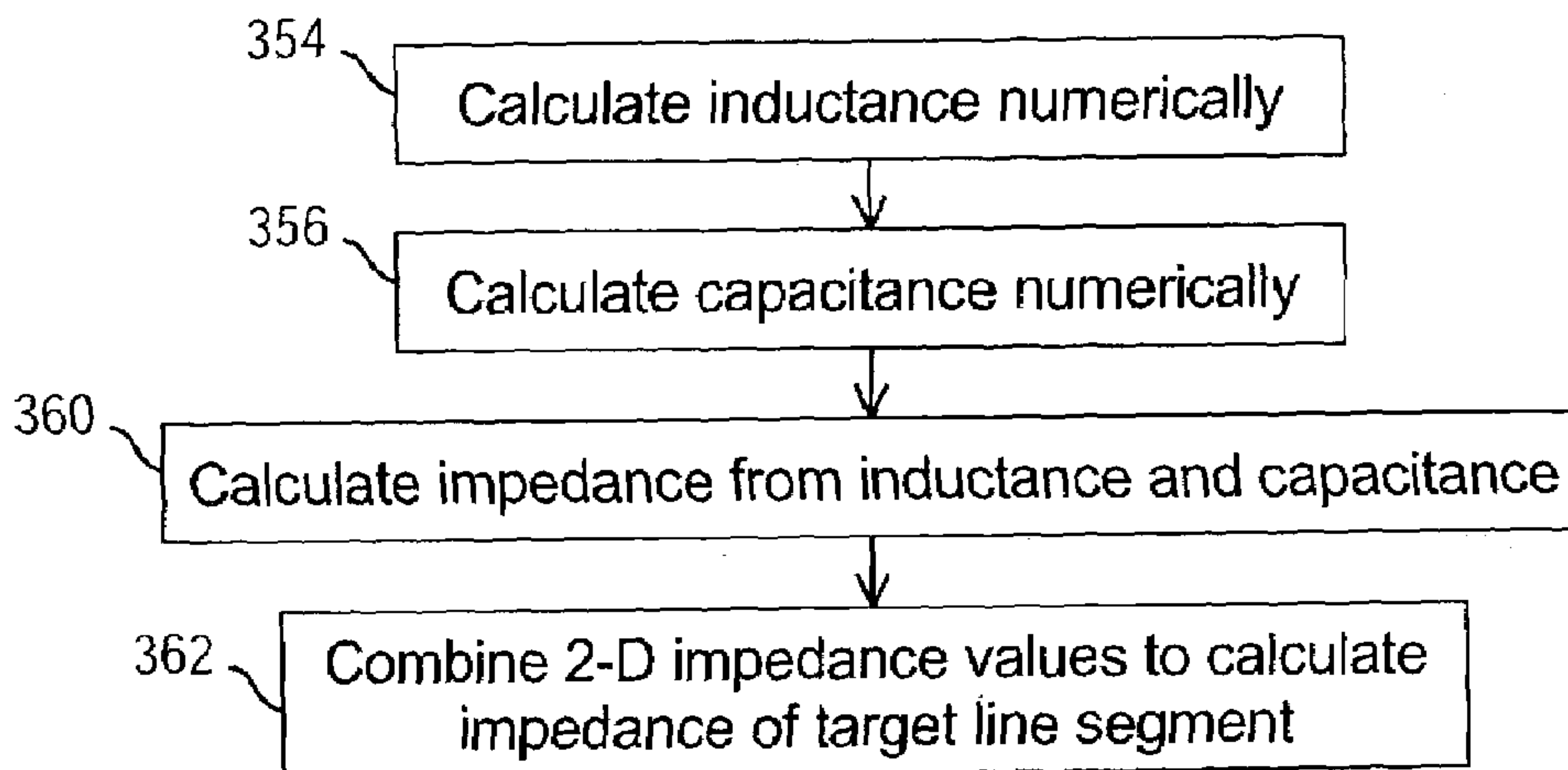

FIG. 16

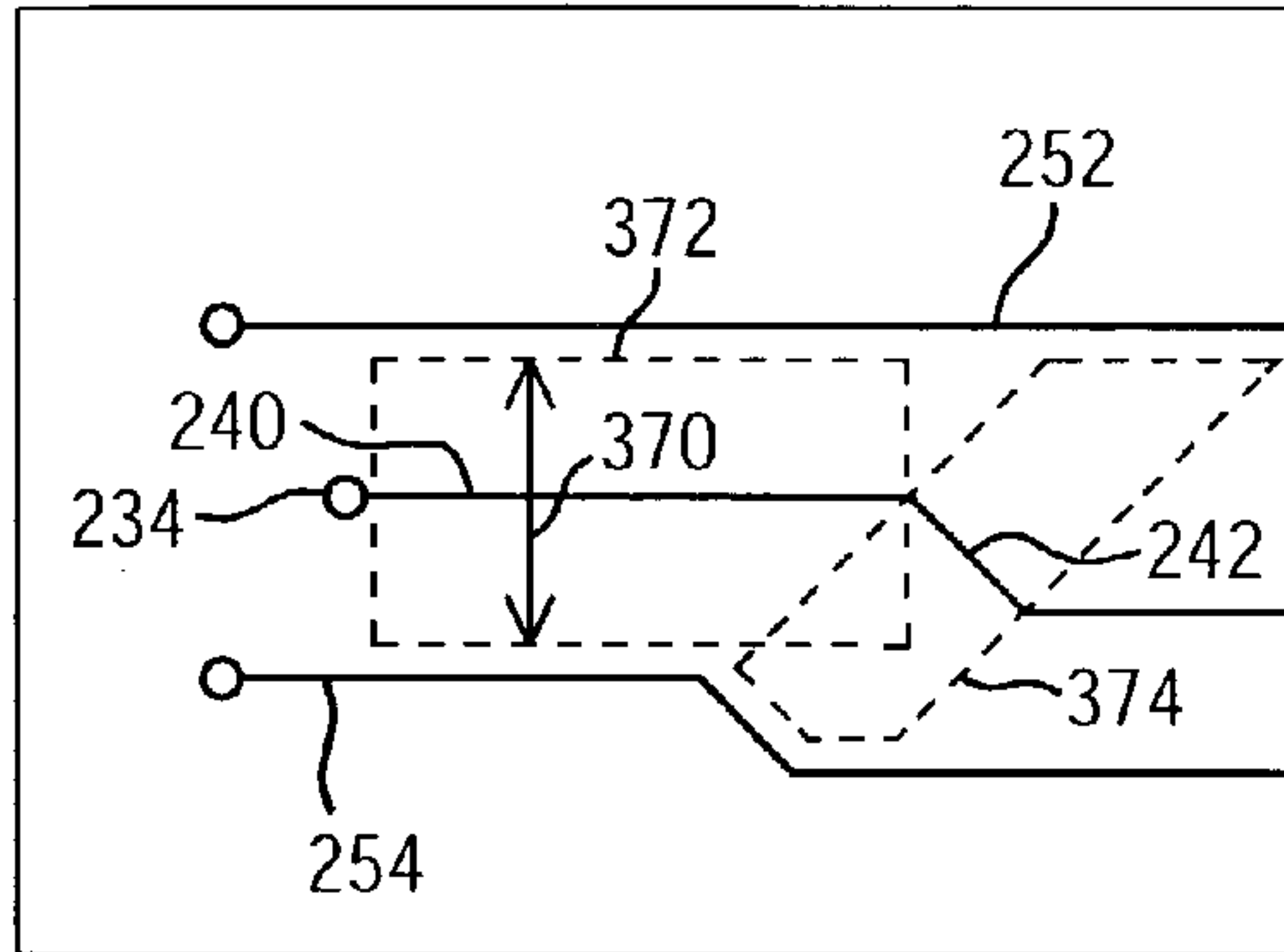

FIG. 17

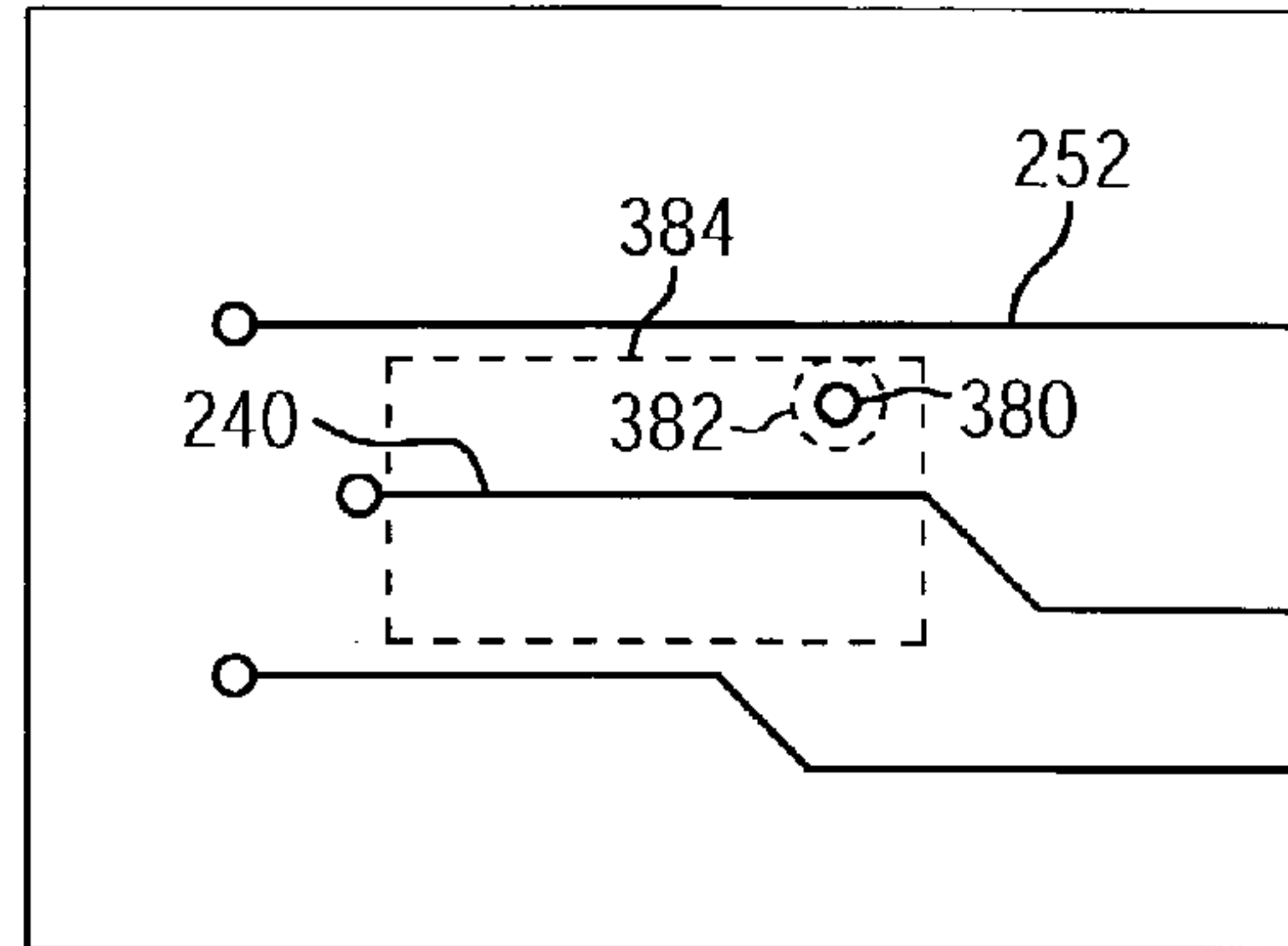

FIG. 18

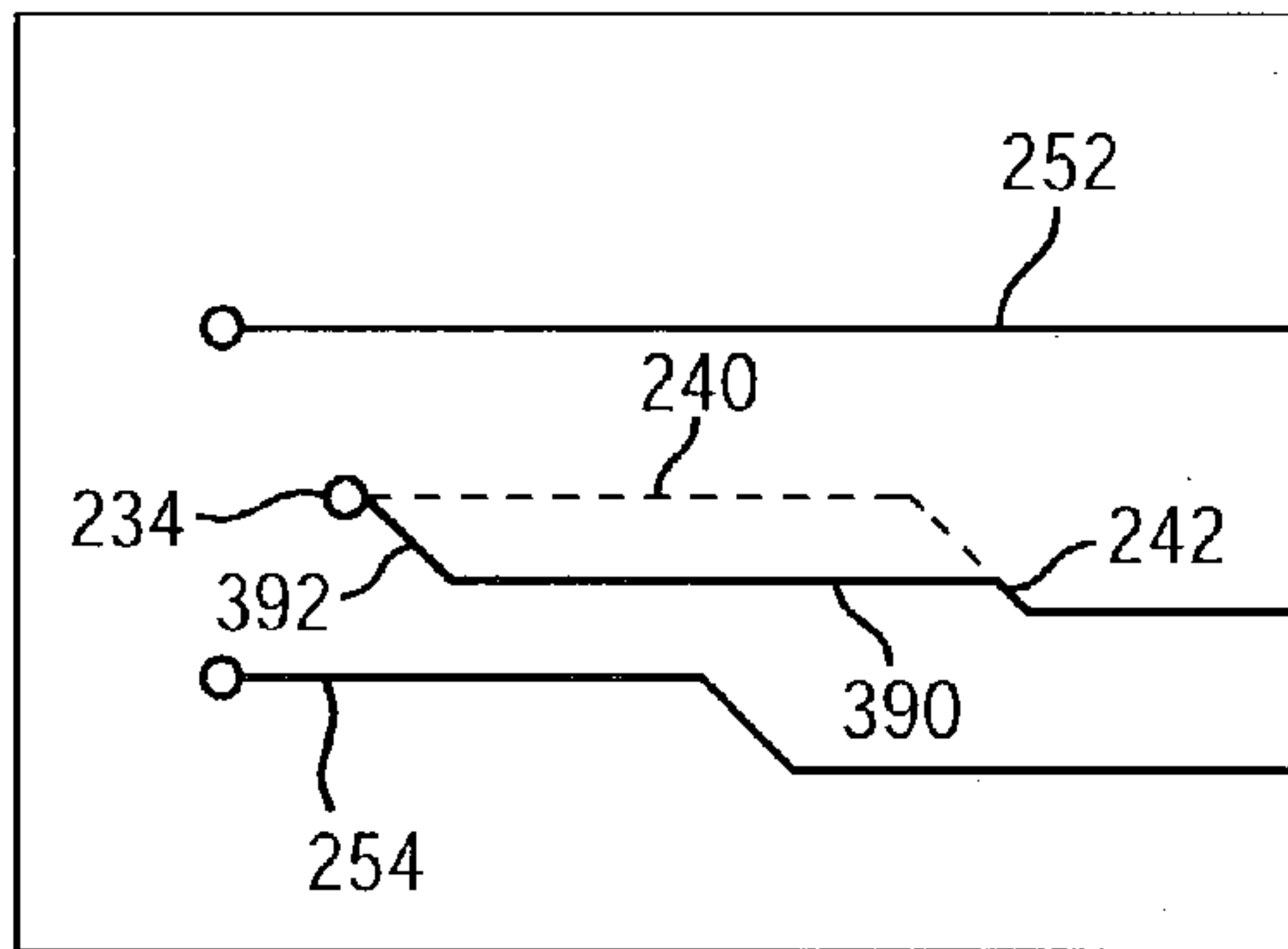

FIG. 19A

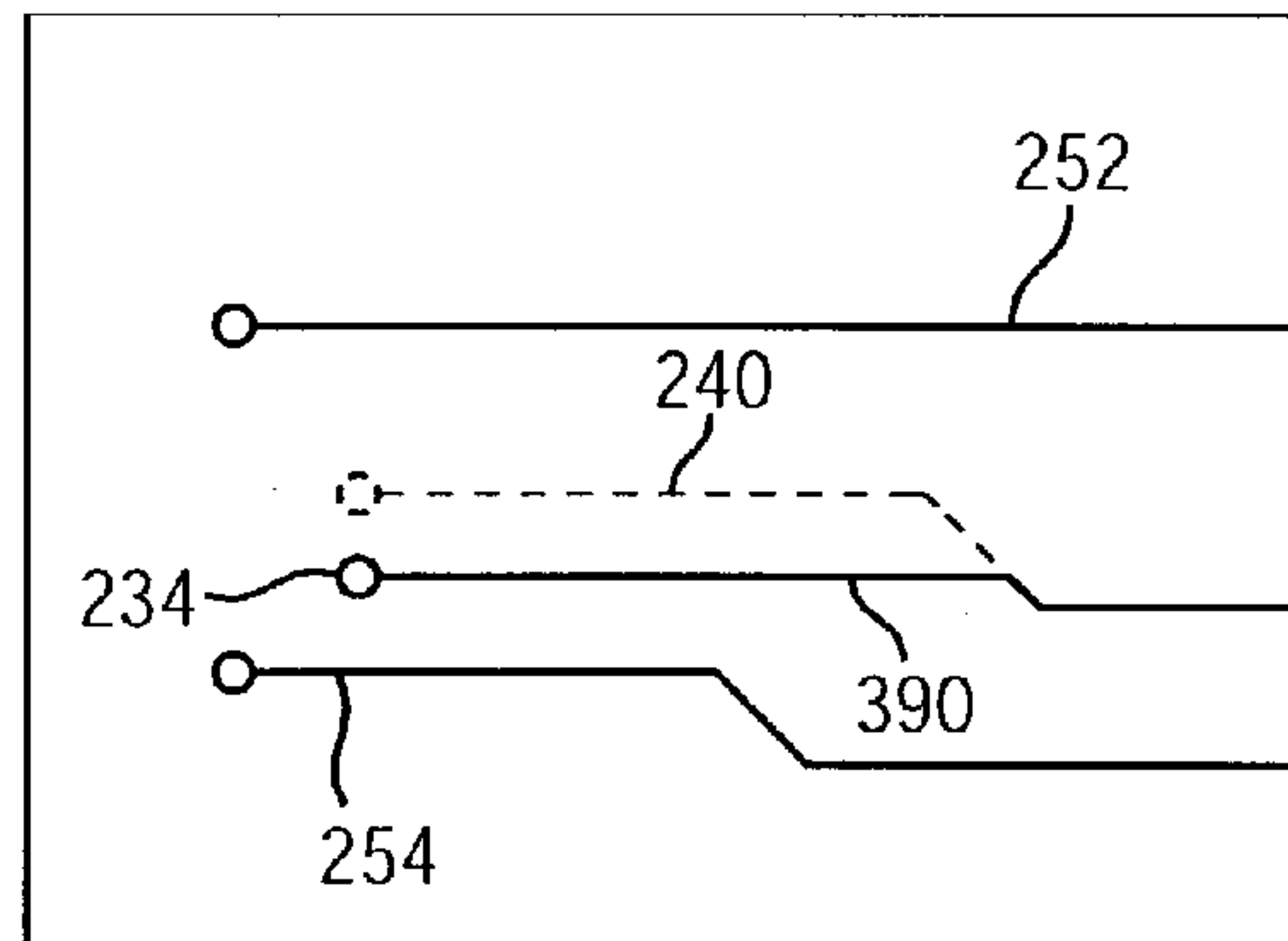

FIG. 19B

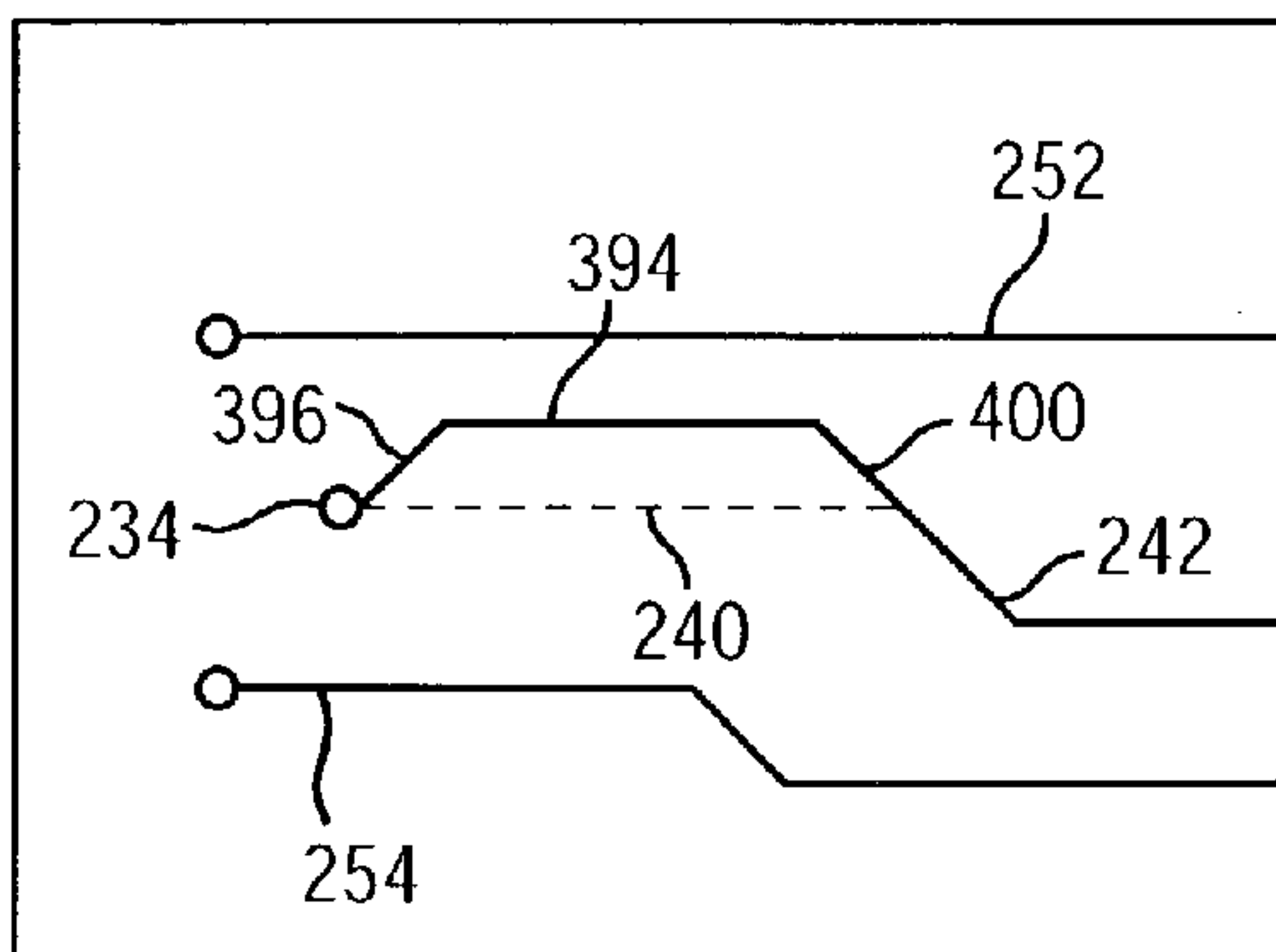

FIG. 19C

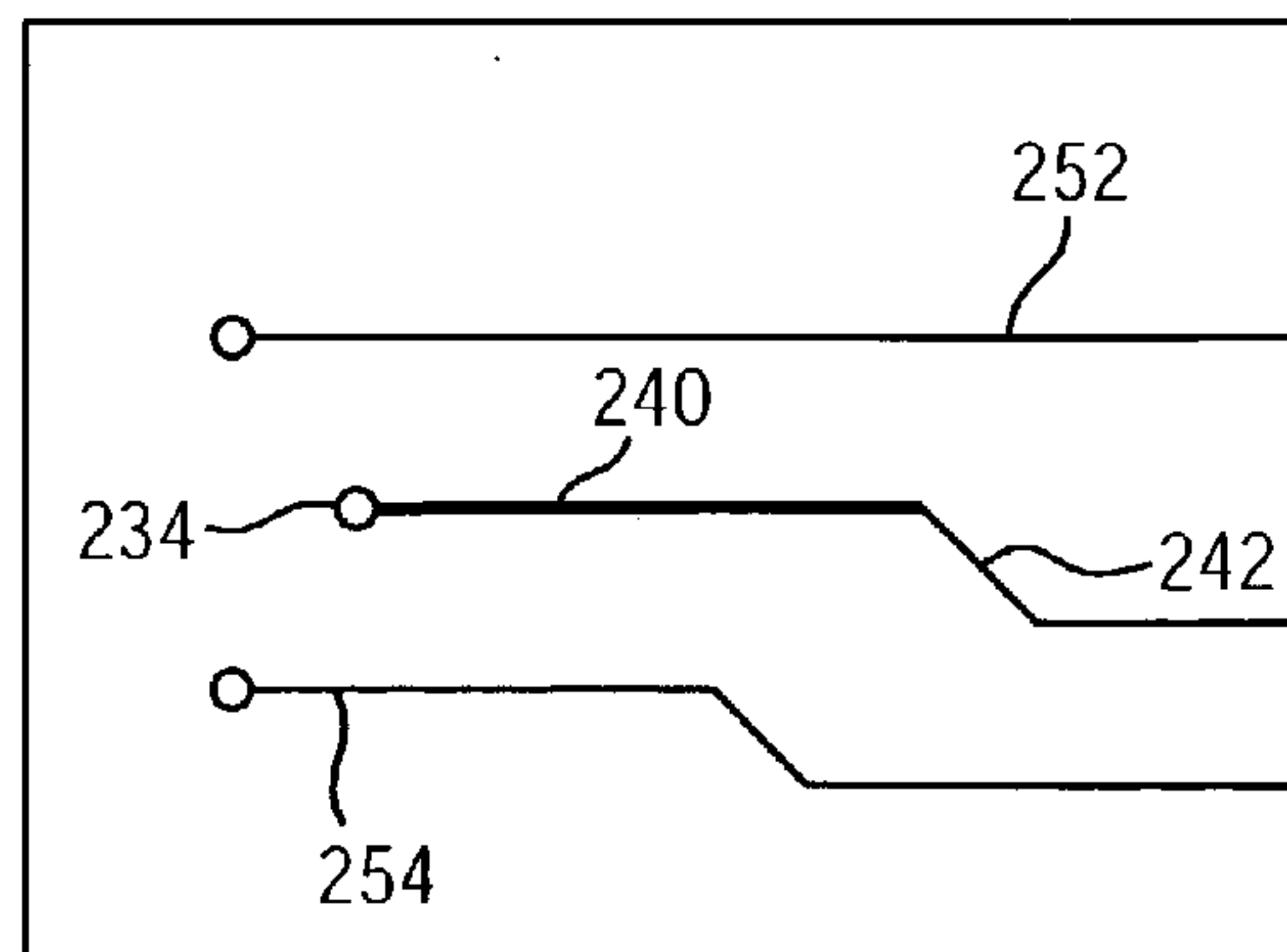

FIG. 19D

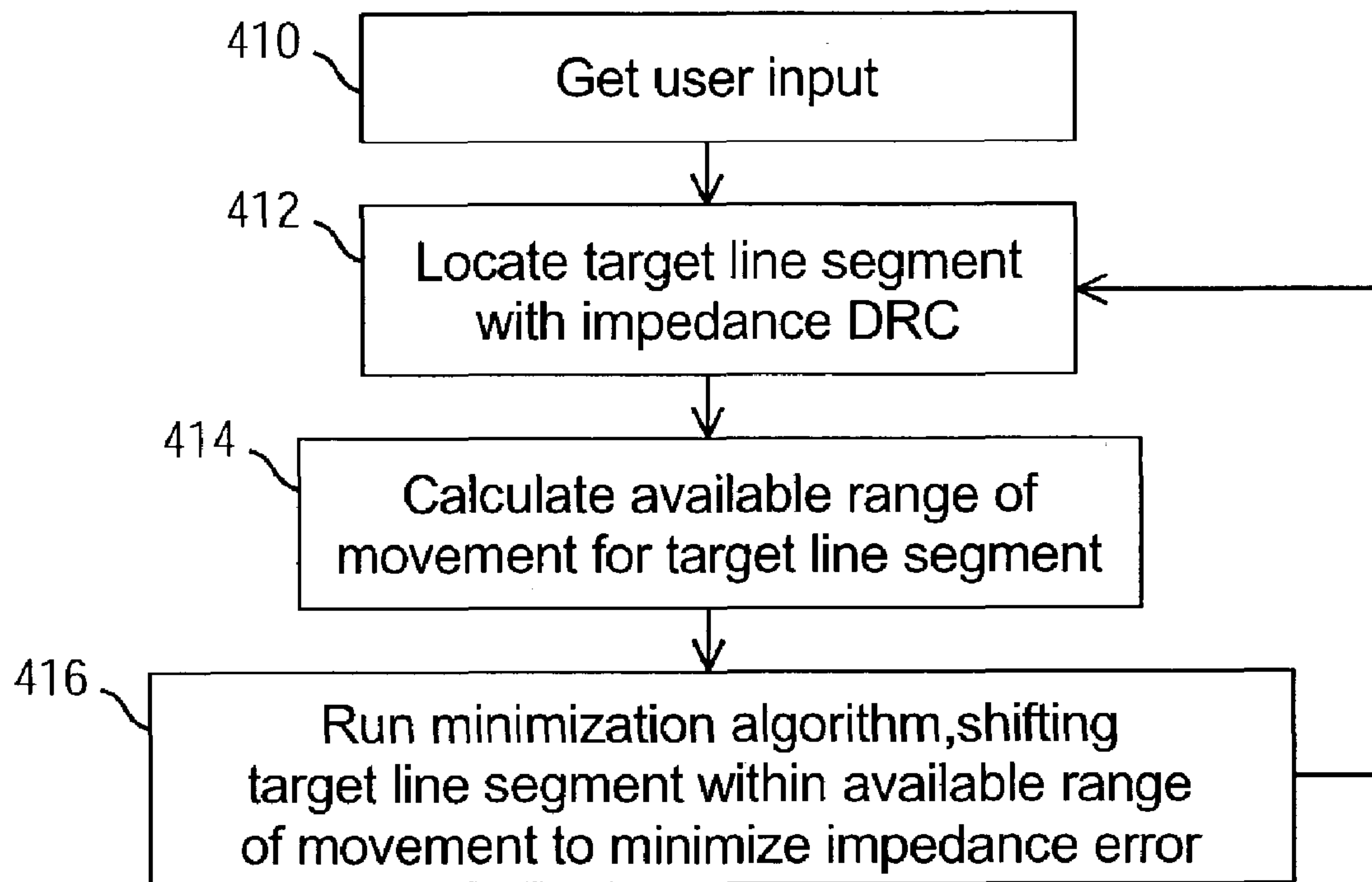

FIG. 20

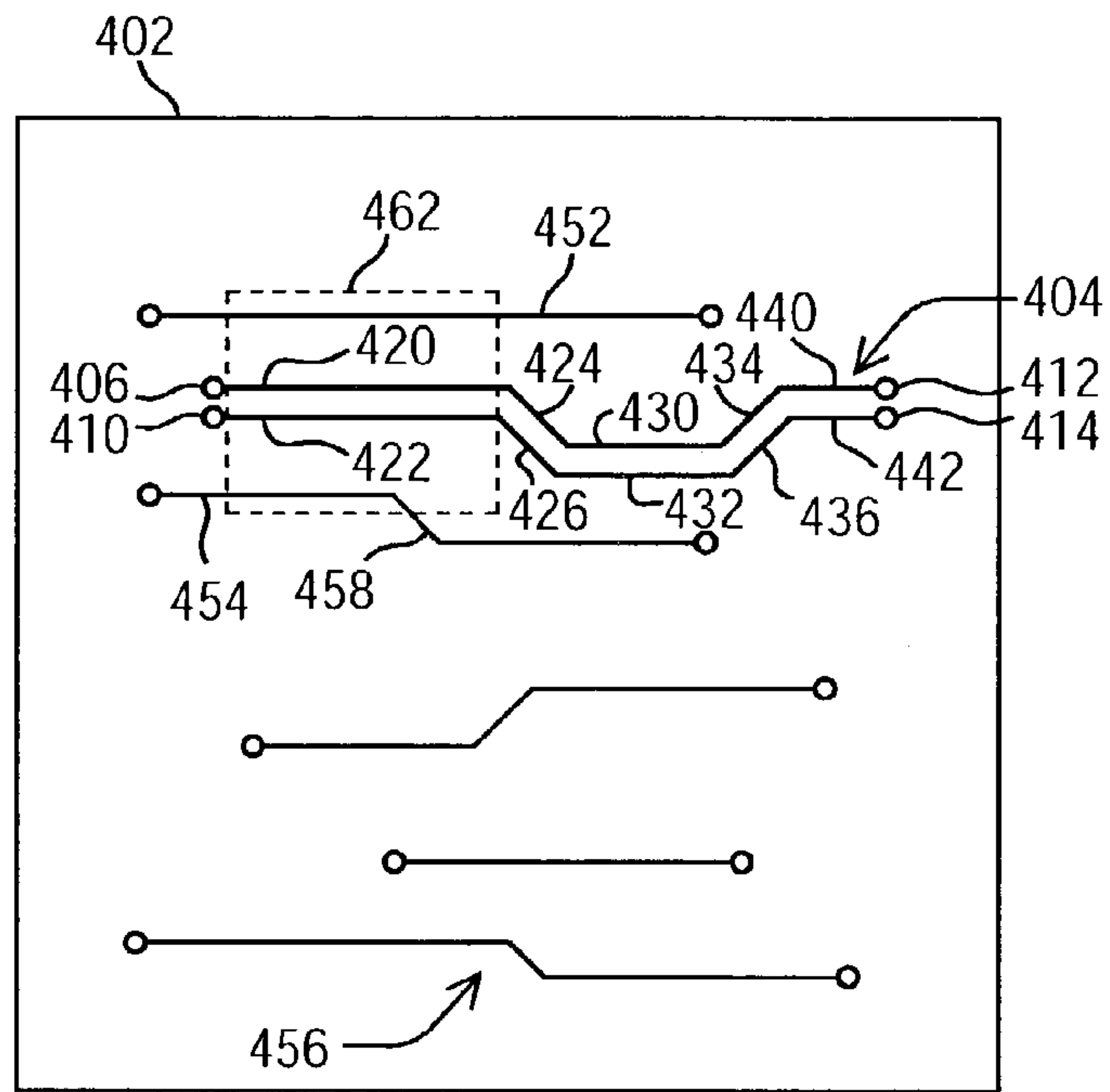

FIG. 21

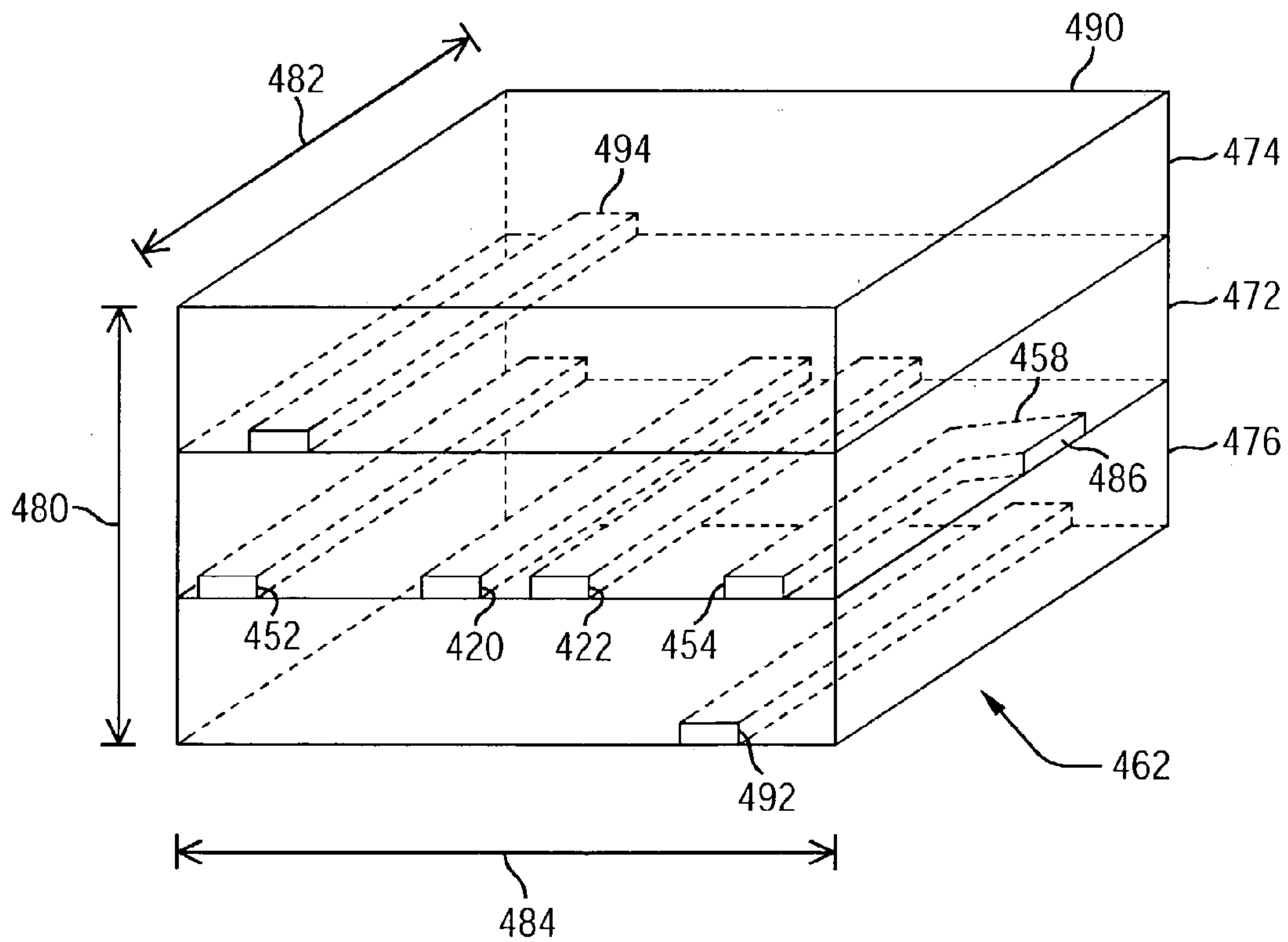

FIG. 22

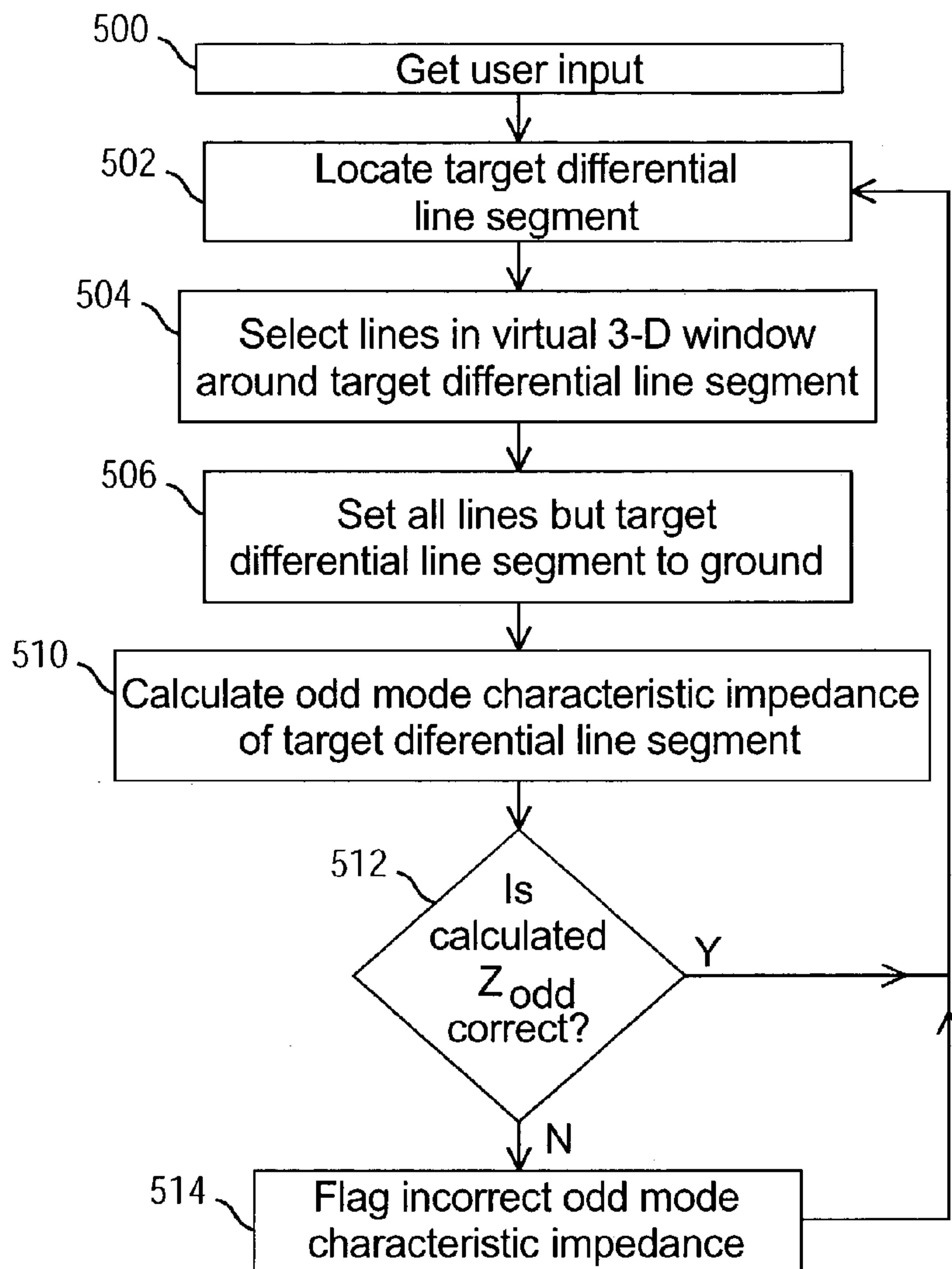

FIG. 23

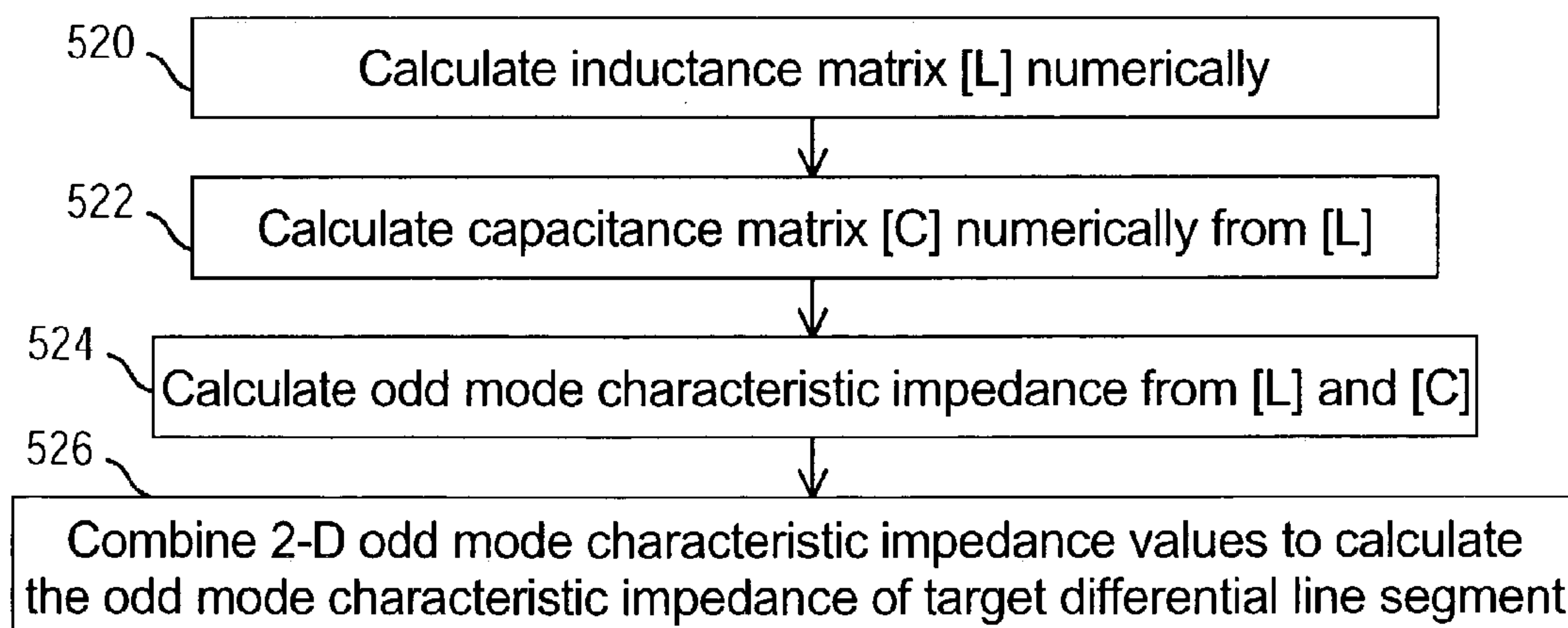

FIG. 24

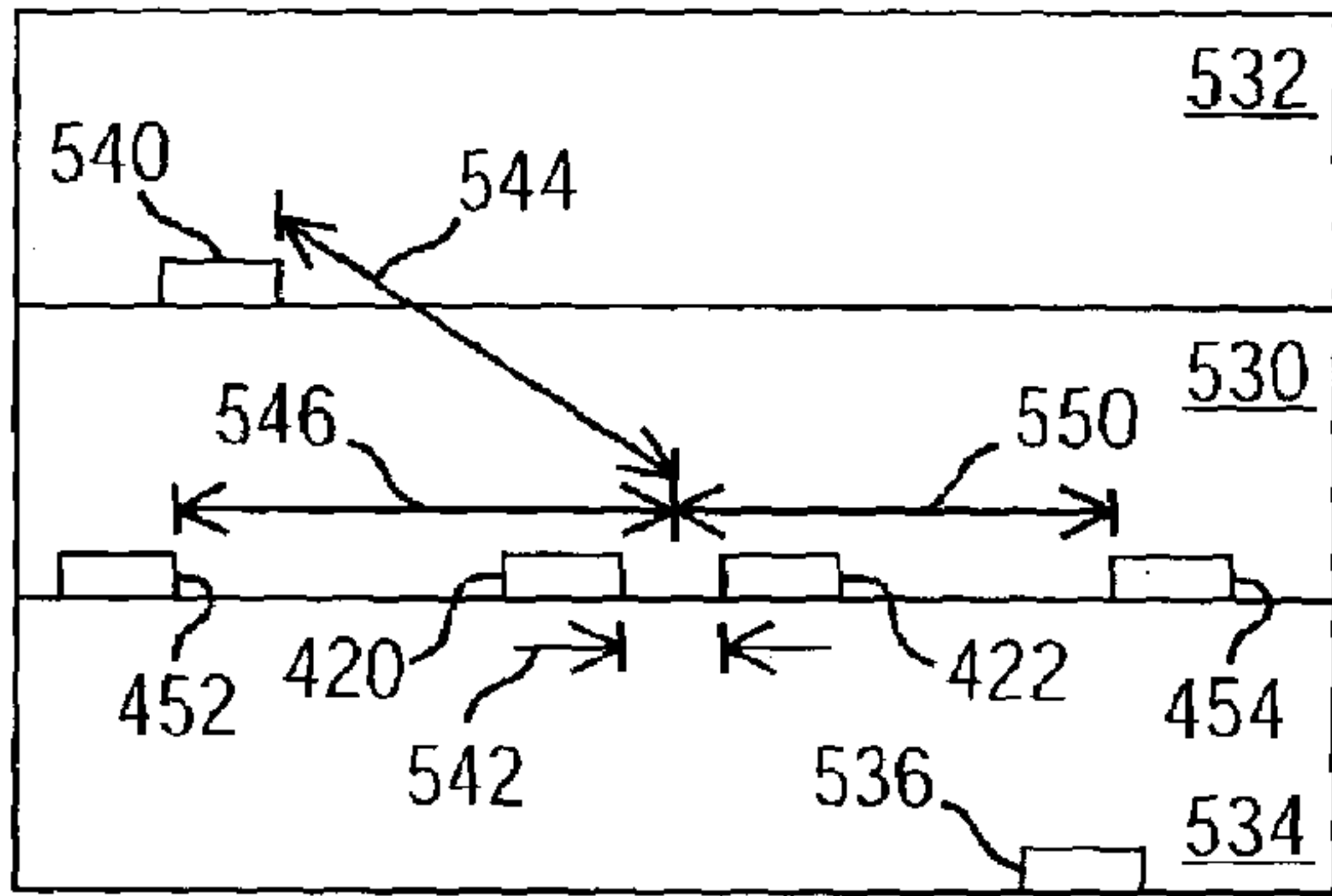

FIG. 25A

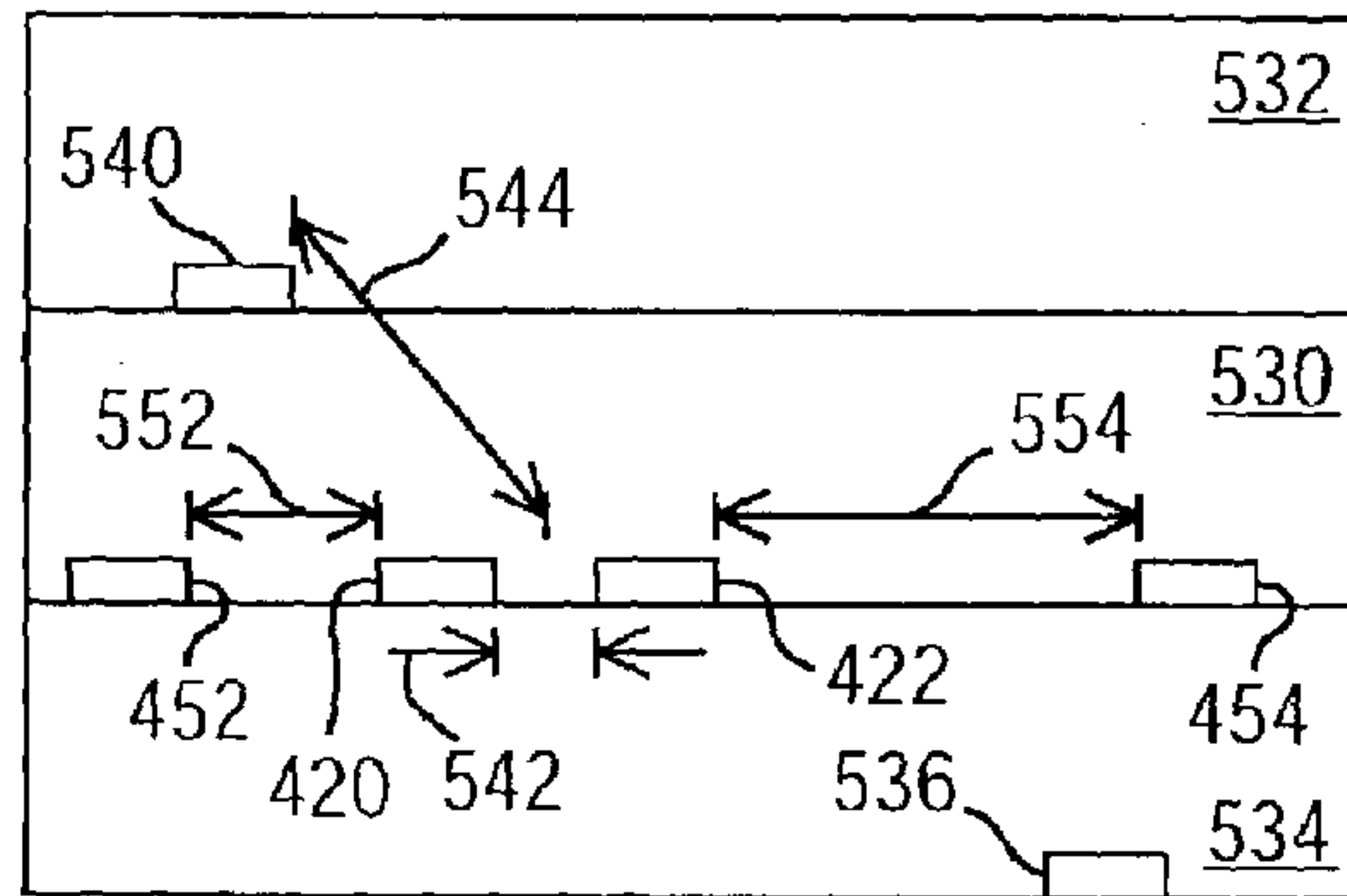

FIG. 25B

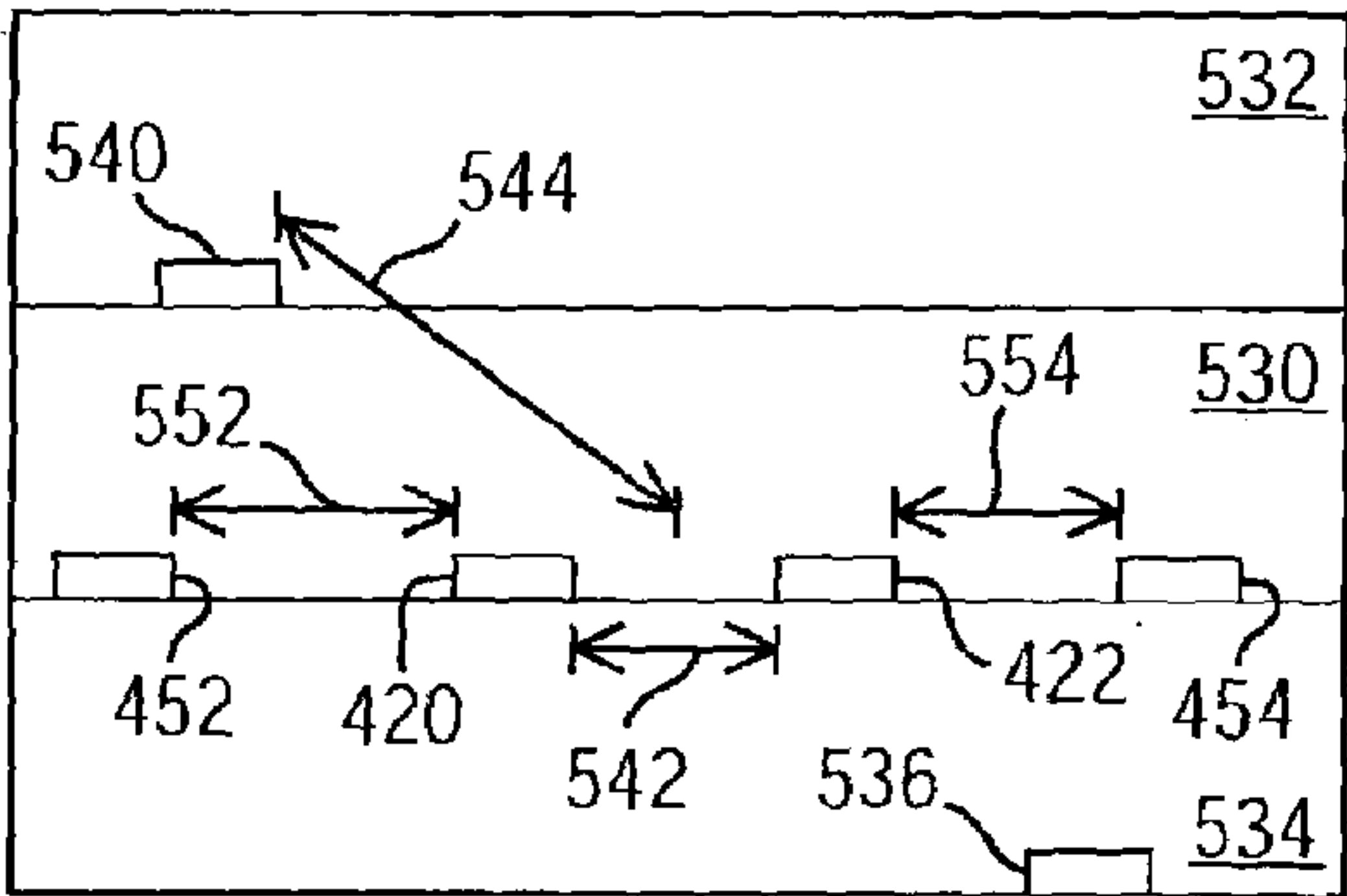

FIG. 25C

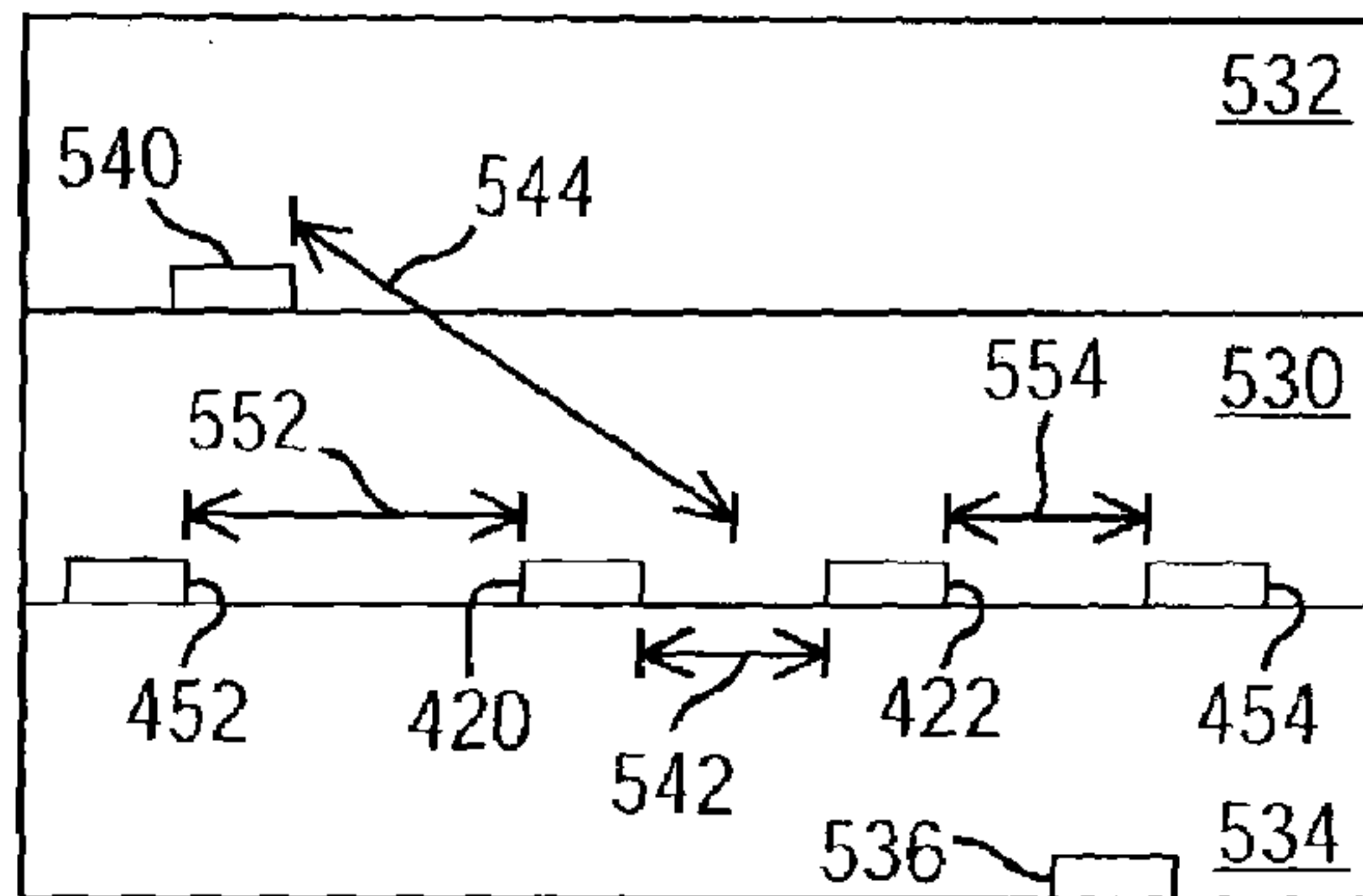

FIG. 25D

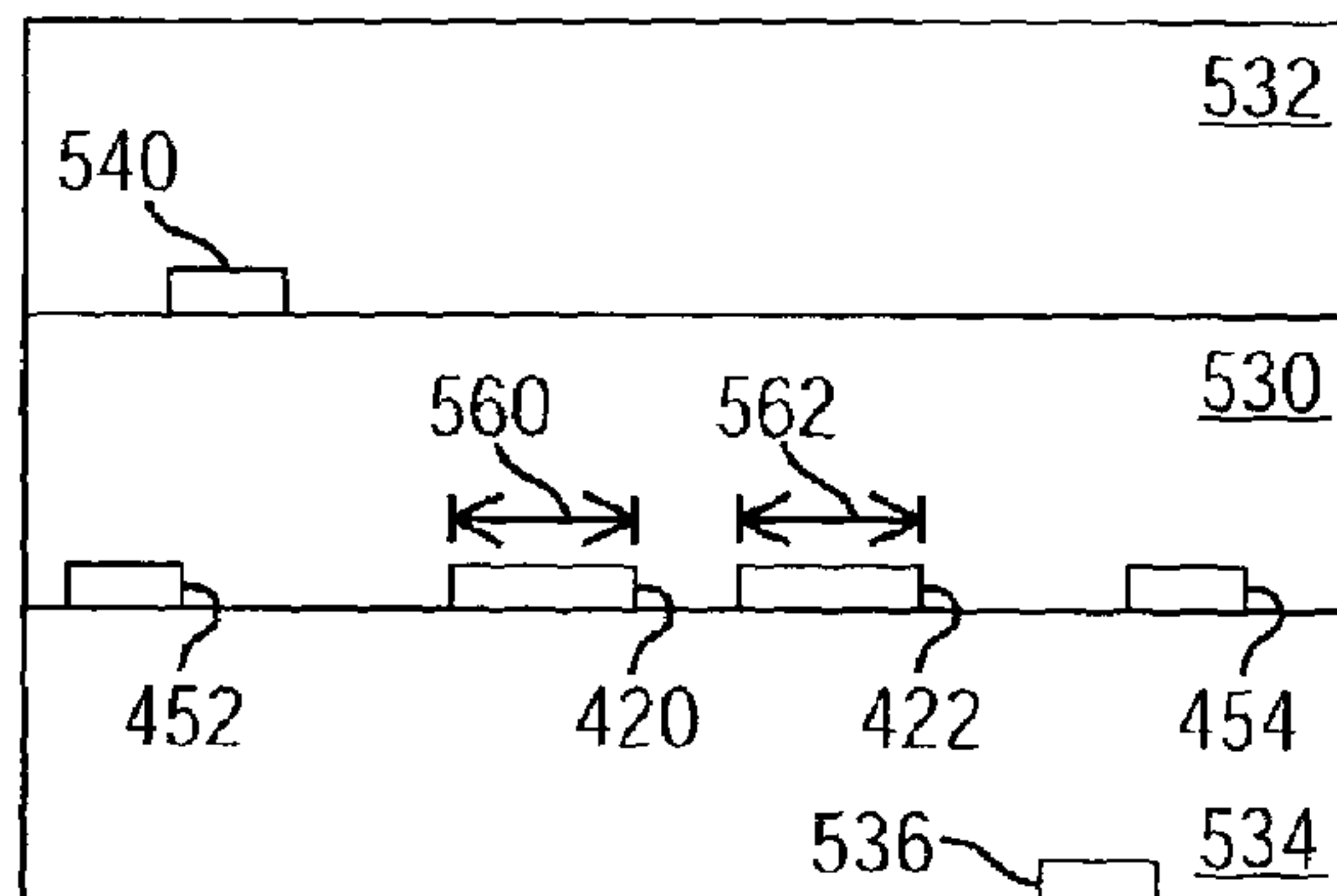

FIG. 25E

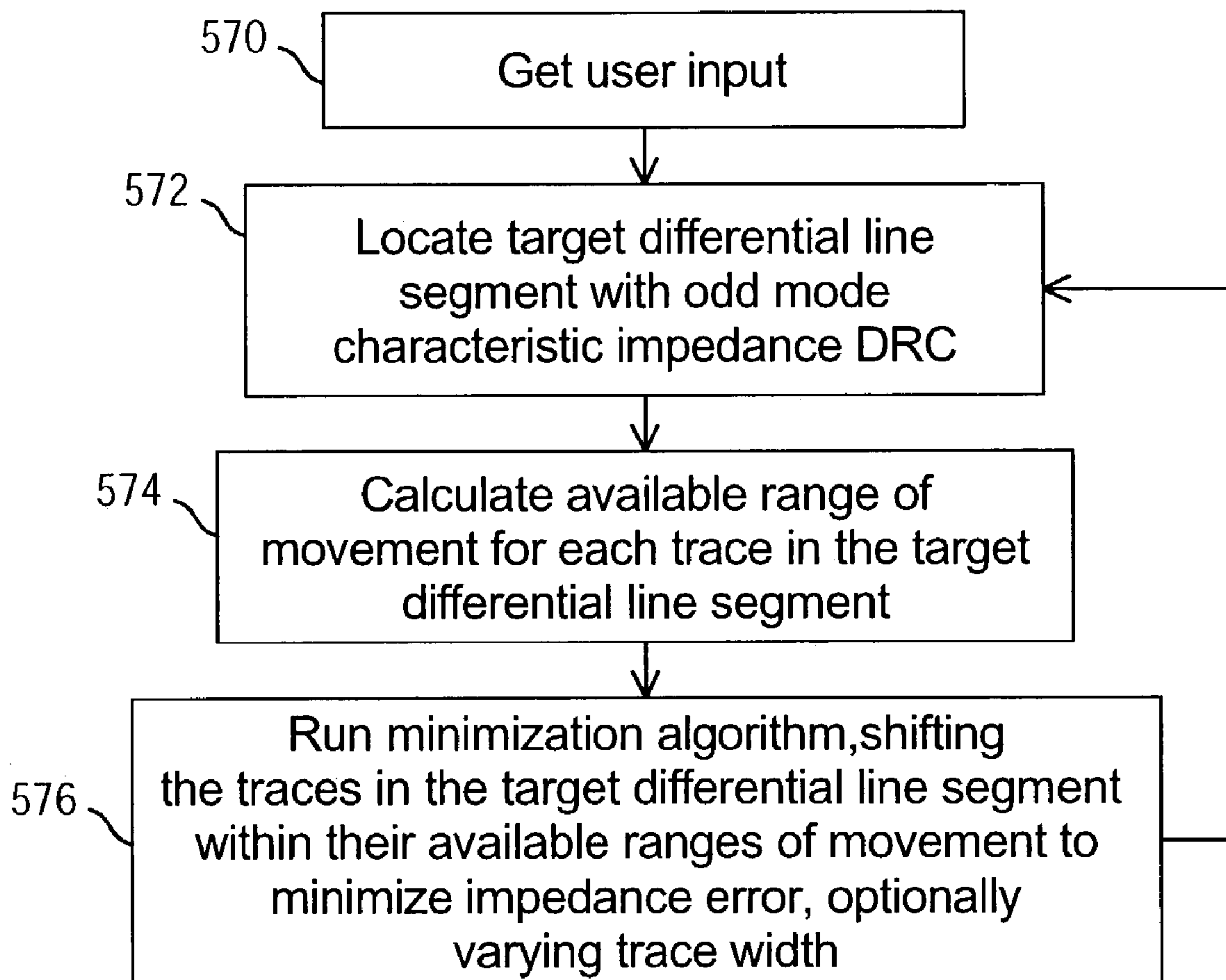

FIG. 26

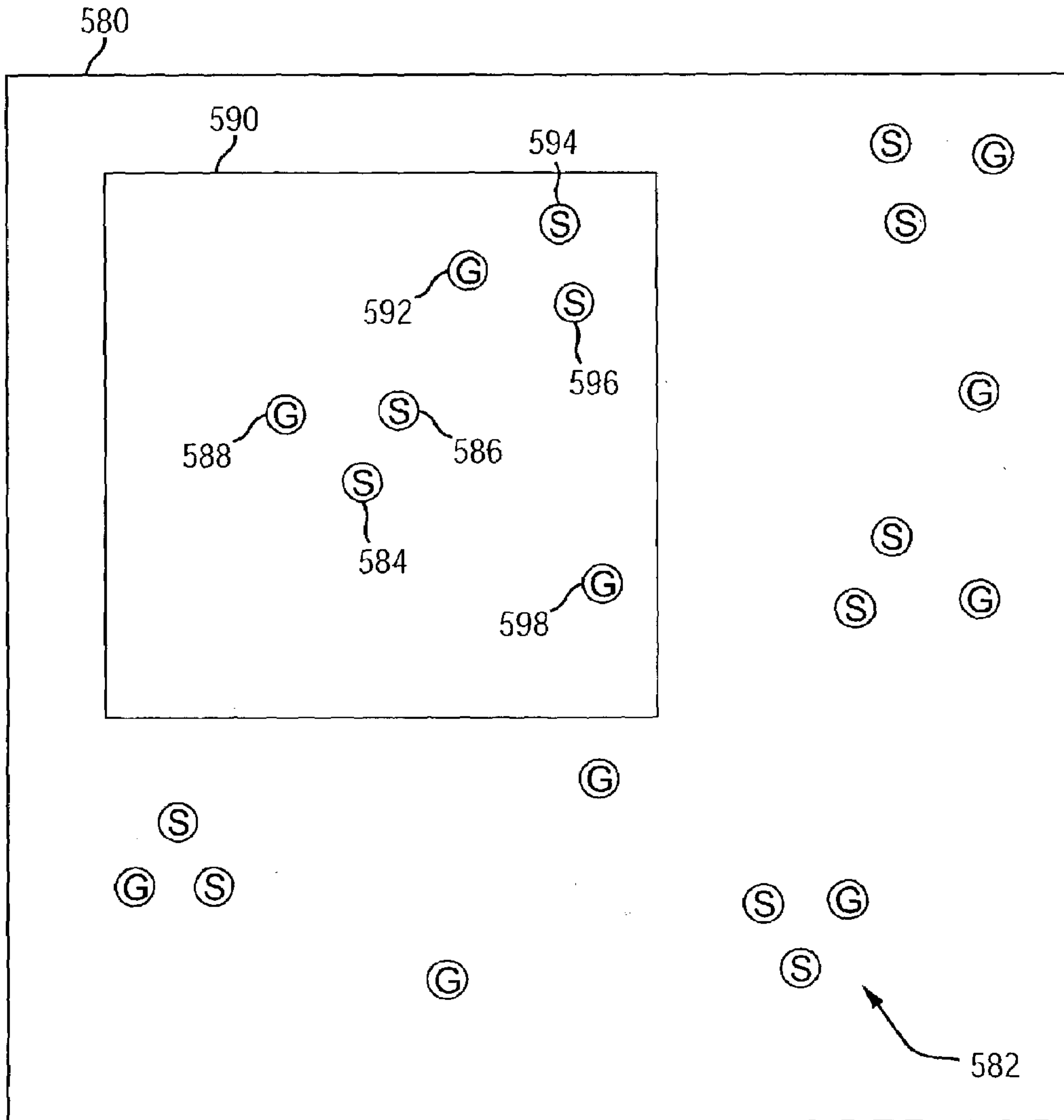

FIG. 27

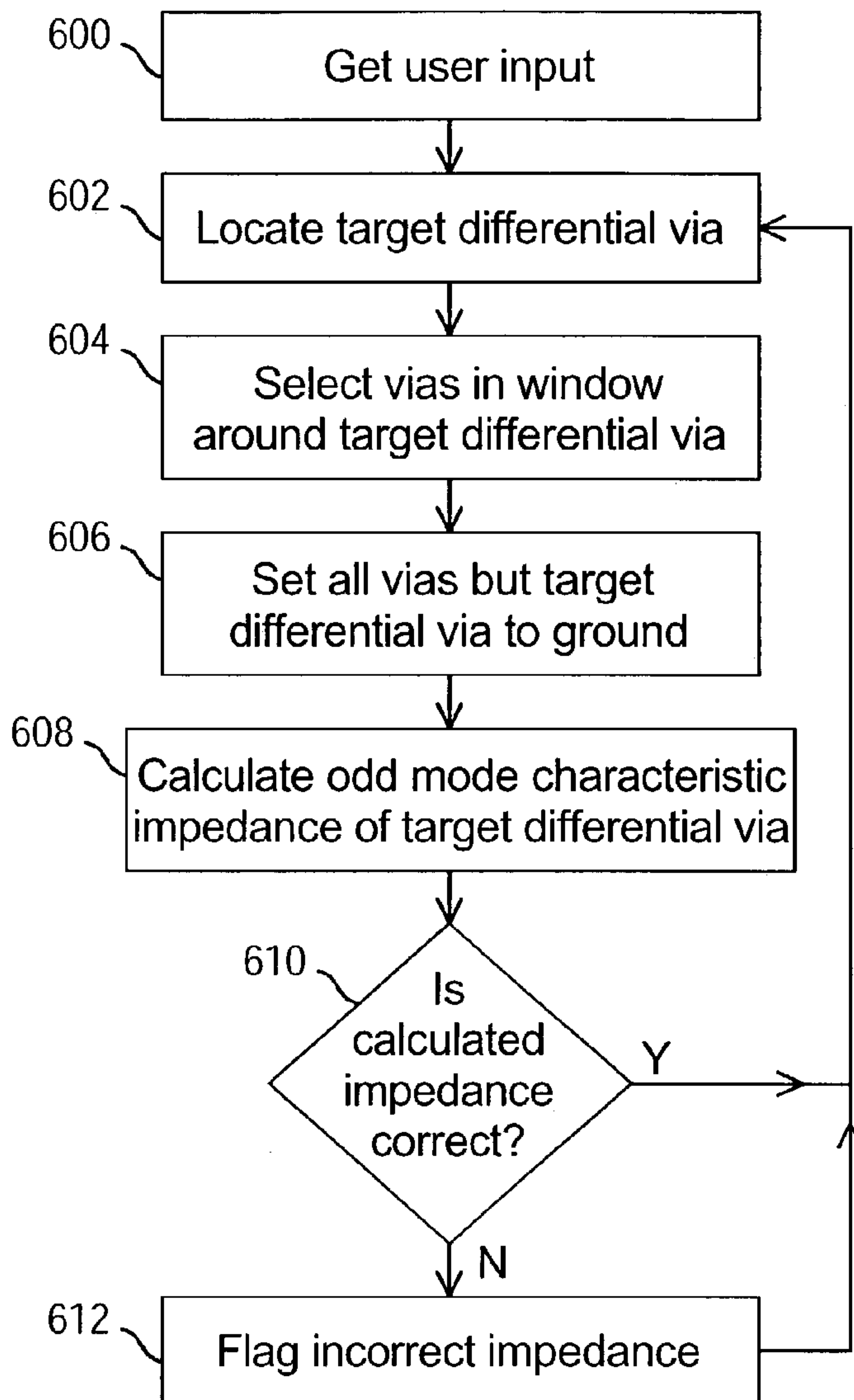

FIG. 28

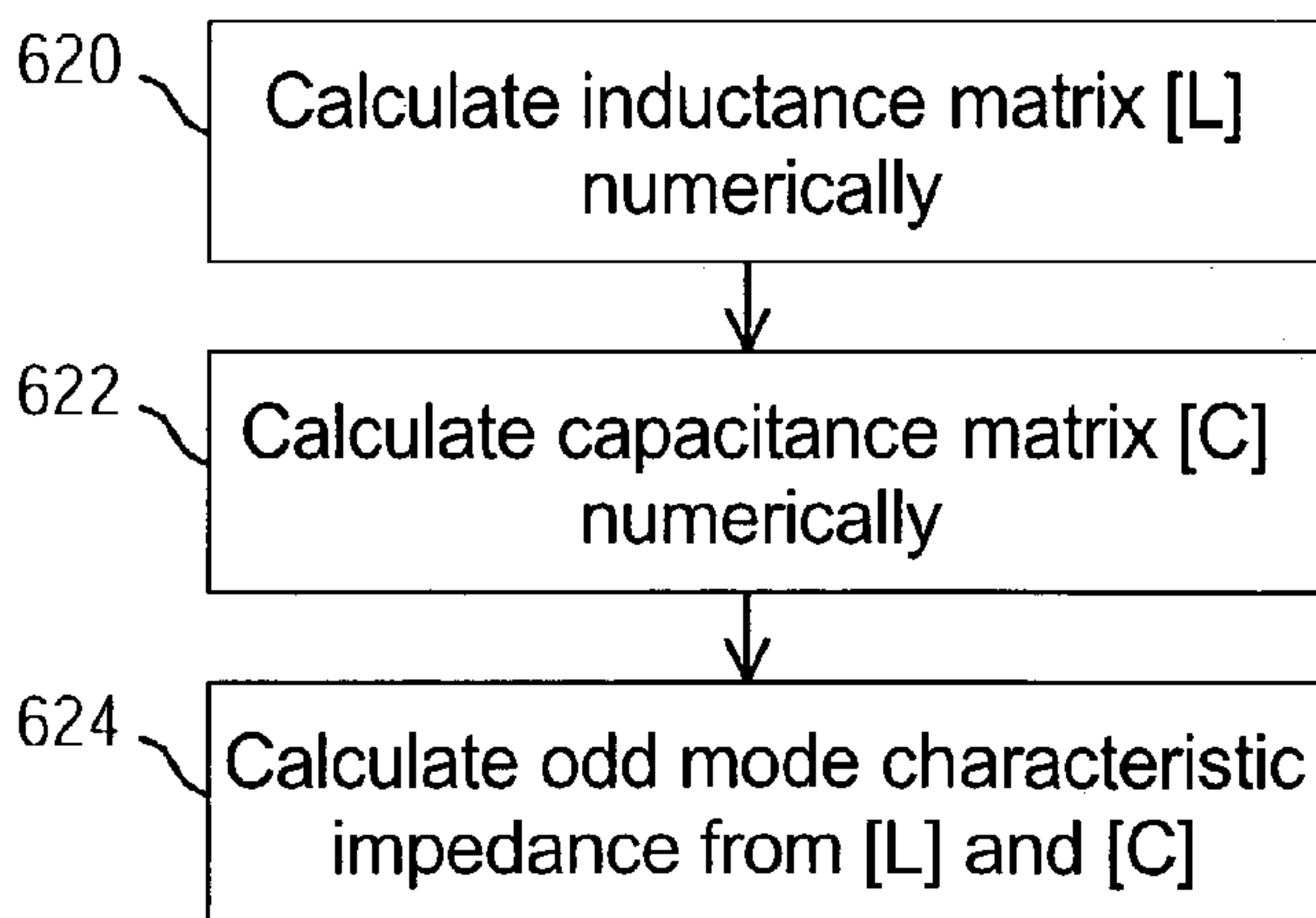

FIG. 29

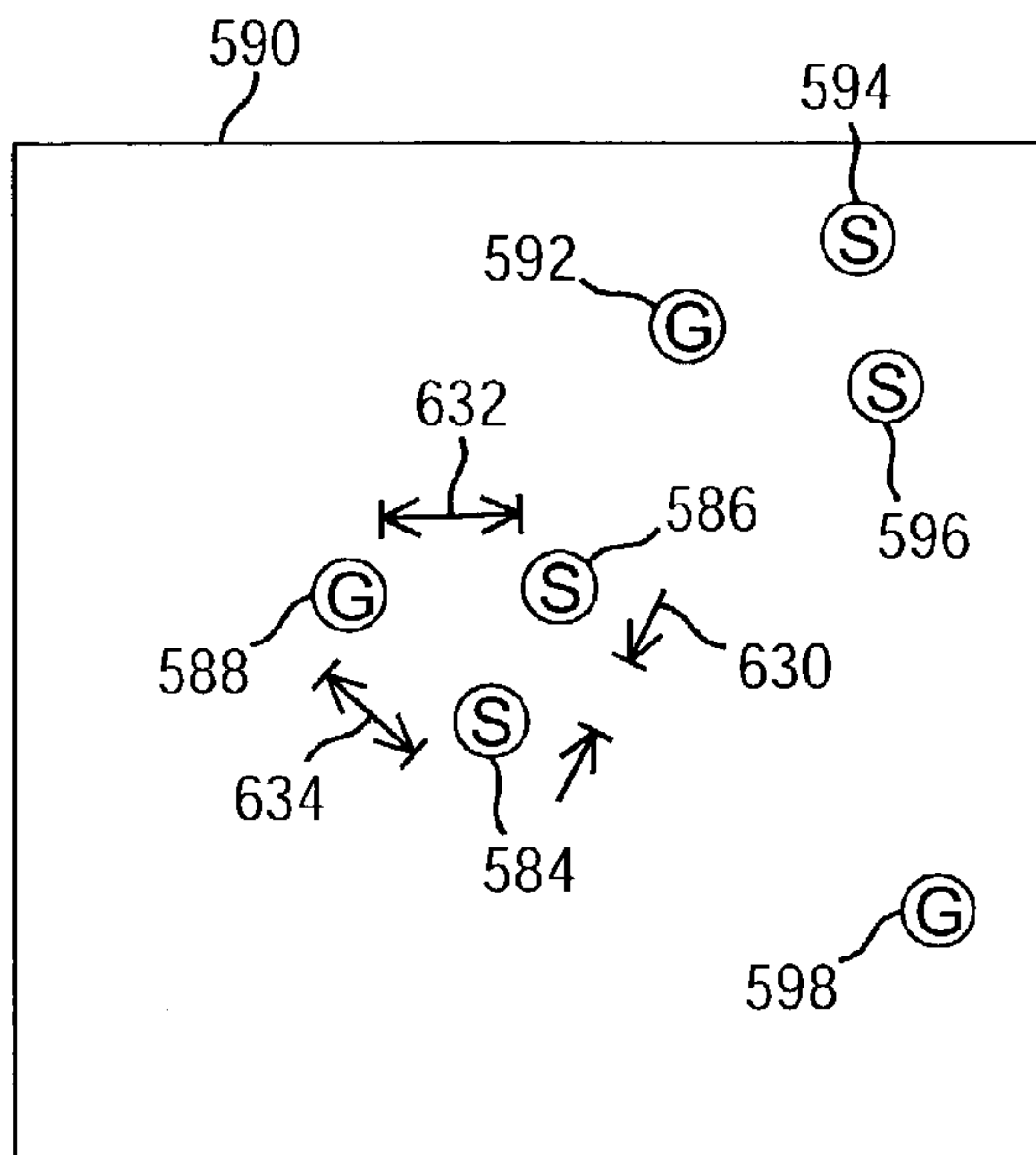

FIG. 30A

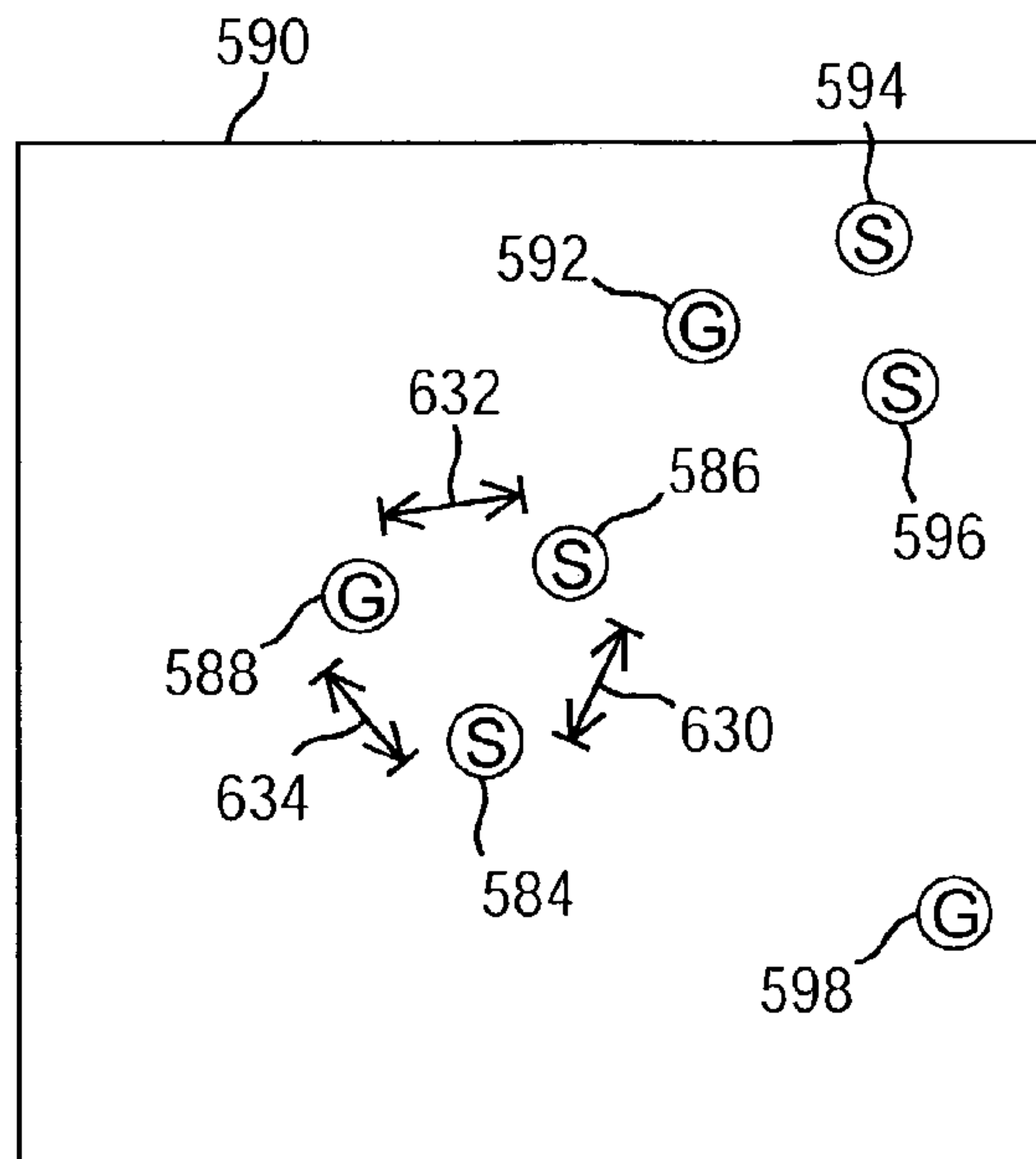

FIG. 30B

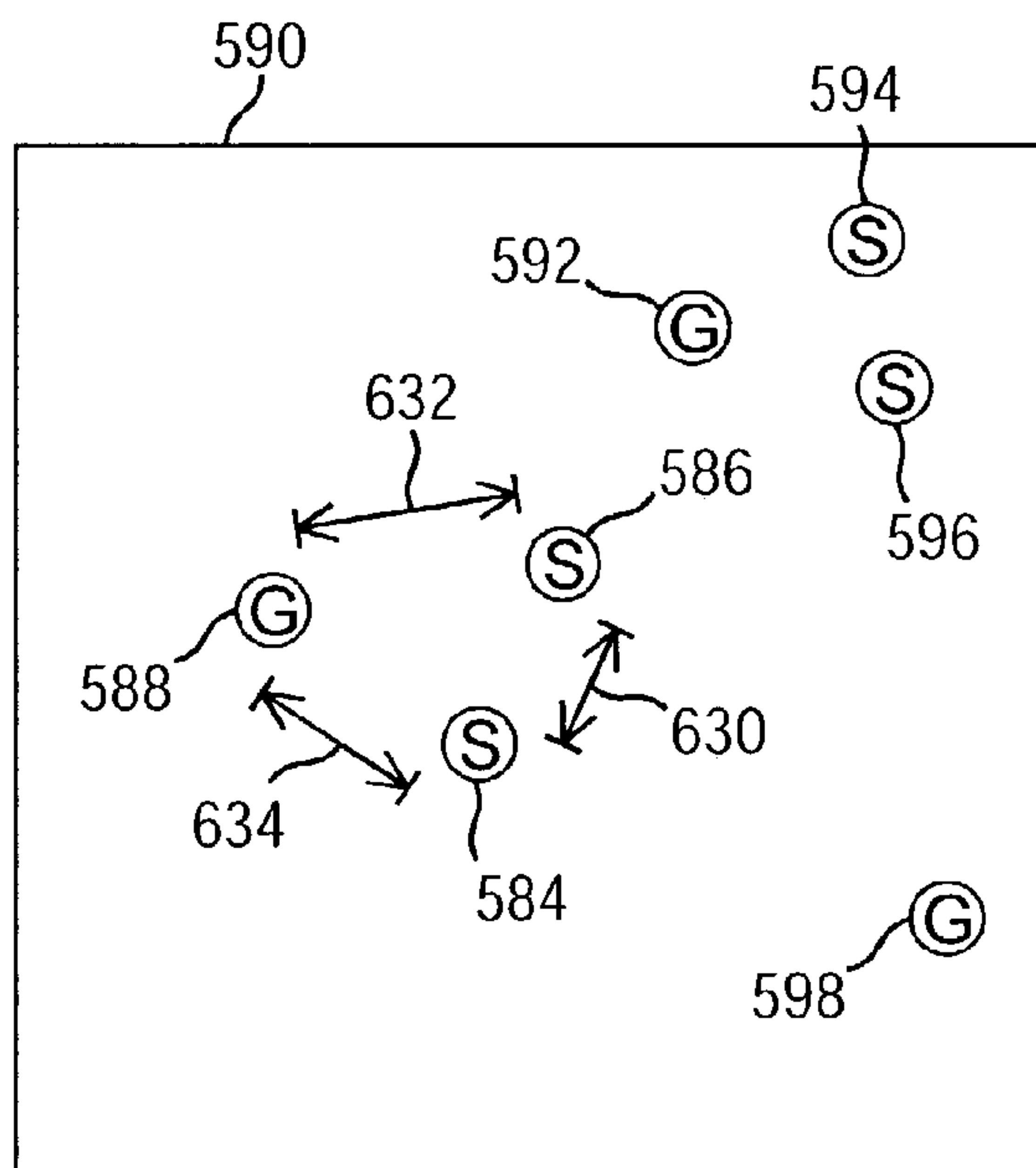

FIG. 30C

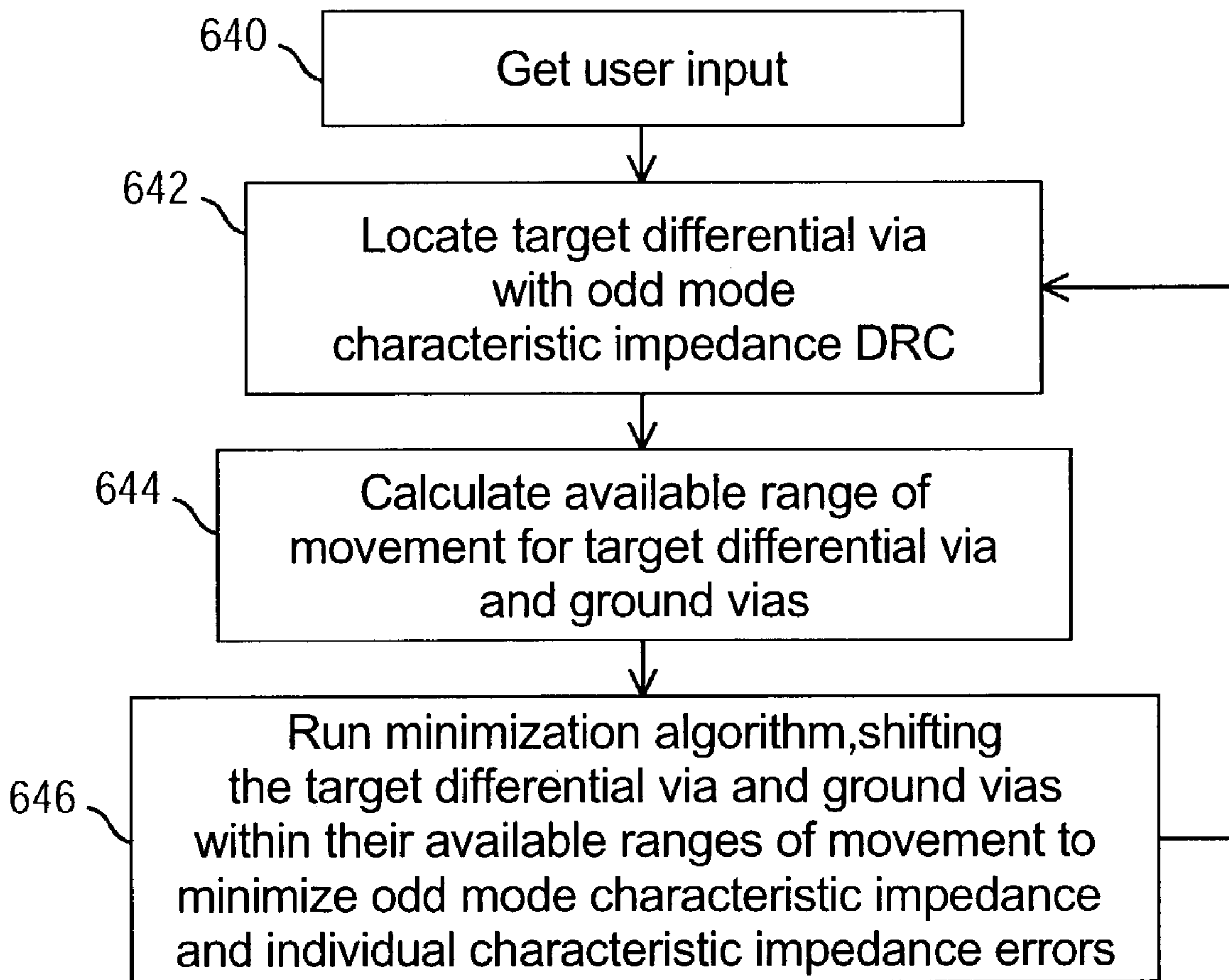

FIG. 31

DIFFERENTIAL LINE PAIR IMPEDANCE VERIFICATION TOOL

BACKGROUND

Explosive growth in electronics technology has resulted in electronic devices used all around us in seemingly every facet of life. For example, communications equipment, toys, computers, automobiles, personal digital assistants (PDAs), household appliances, medical equipment, etc., all include increasingly powerful electronic circuits. As electronic devices become more powerful, however, their design and manufacture has become more complex and sensitive, particularly as their speed increases.

Although the design and manufacture of electronic circuits may be carried out in a number of ways, two steps in the design process are practically universal: first, the logical or functional design of the circuits, and second, the physical design of the circuits. In the first step, a circuit design is created in which circuit elements are selected and interconnected to implement the desired functionality of the circuit. The result of this functional design step is a logical circuit design file describing the interconnections in the circuit, such as "L1_pin A should connect to L2_pin B".

The second of these two design steps is to generate a physical circuit layout from the logical circuit design for the desired product, such as an integrated circuit (IC), an IC package, a printed circuit board, etc. The circuit layout can be used to form a mask which can be provided to a foundry for fabrication. For example, the circuit layout describes the conductive lines or traces including their width, shape and position, and the conductive vias which connect the traces on different circuit layers.

Many electronic design automation (EDA) software packages are available to aid in these two steps of electronic circuit design, including place-and-route tools and package design tools such as Allegro and Advanced Package Designer (APD), available from Cadence Design Systems, Inc. of San Jose, Calif. Allegro enables a designer to place (assign locations to circuit elements) and route (connect circuit elements with traces) a printed circuit board based on a logical circuit design and constraints specified by the designer. Similarly, APD is a software application that enables a package designer to design IC packages, laying out components and connections based on constraints or design rules specified by the designer. Many other EDA software packages are also available from other companies.

The design constraints specified by the designer may be used to indirectly control some physical and electrical characteristics of the product being designed. For example, the constraints may include available trace widths, minimum trace spacing, minimum and maximum trace length, etc., which impact physical and electrical characteristics such as signal delay and distortion. However, characteristic impedance values for traces and vias are not always directly controlled and may vary from the desired value. Improper characteristic impedance values may cause errors due to signal distortion such as reflection or ringing, particularly in high-speed circuits that are sensitive to signal distortion.

SUMMARY

In one exemplary embodiment, a computer-implemented method verifies differential line pair impedance. Properties for a differential line pair segment are read from a circuit design database. Properties of neighboring traces are also from the circuit design database, with the neighboring traces

being within a given distance of the differential line pair segment. A modal characteristic impedance of the differential line pair segment is calculated based on the neighboring traces. The differential line pair segment is flagged as having an improper impedance value if the calculated modal characteristic impedance differs from a desired modal characteristic impedance.

In another exemplary embodiment, an apparatus for verifying differential line pair impedance comprises at least one computer readable medium having computer readable program code stored thereon. The computer readable program code comprises program code for reading input to control a modal characteristic impedance calculation for a differential line pair. The computer readable program code also comprises program code for identifying the differential line pair in a circuit design database and for identifying neighboring traces near the differential line pair to include in the modal characteristic impedance calculation. The computer readable program code also comprises program code for calculating the modal characteristic impedance of the differential line pair and for flagging the differential line pair if the modal characteristic impedance is incorrect.

In another exemplary embodiment, an apparatus for verifying differential line pair impedance comprises means for reading properties of a differential line pair from a circuit design database, means for identifying neighboring traces within a given distance from the differential line pair, means for calculating an odd mode characteristic impedance of the differential line pair based at least in part on the neighboring traces, and means for flagging the differential line pair if the calculated odd mode characteristic impedance differs from a desired value.

BRIEF DESCRIPTION OF THE DRAWINGS

Illustrative embodiments are shown in the accompanying drawings, in which:

FIG. 1 is a block diagram of an exemplary system for verifying impedance in an electrical circuit;

FIG. 2 is a block diagram of an exemplary system for adjusting impedance in an electrical circuit;

FIG. 3 is a perspective view of an exemplary circuit layout having four layers, including two ground plane layers and two signal layers;

FIG. 4 is a top view of a portion of a layer in an exemplary circuit illustrating a target signal via for which impedance will be verified;

FIG. 5 is a flowchart summarizing an exemplary operation for verifying signal via impedance;

FIG. 6 is a flowchart summarizing an exemplary impedance calculation in an embodiment of the signal via impedance verification tool;

FIG. 7 is a screenshot of an exemplary control window for an embodiment of the signal via impedance verification tool;

FIG. 8 is a flowchart summarizing an exemplary operation for adjusting signal via impedance;

FIG. 9 is a top view of a portion of a layer in an exemplary circuit illustrating potential ground via locations to adjust the impedance of a signal via;

FIG. 10 is a top view of a portion of a layer in an exemplary circuit layout illustrating a target line segment for which impedance will be verified;

FIG. 11 is a perspective view of an exemplary three-dimensional window in which lines will be considered in calculating impedance for a target line segment;

FIG. 12 is a top view of the three-dimensional window of FIG. 11 illustrating cross-section lines along which two-dimensional cross-sections of the three-dimensional window may be taken;

FIGS. 13A–13C are two-dimensional cross-sections of the three-dimensional window of FIG. 11, taken at the cross-section lines of FIG. 12;

FIG. 14 is a top view of the three-dimensional window of FIG. 11 illustrating an exemplary process of selecting cross-section locations at which to calculate characteristic impedance;

FIG. 15 is a flowchart summarizing an exemplary operation for verifying signal line impedance;

FIG. 16 is a flowchart summarizing an exemplary impedance calculation in an embodiment of the signal line impedance verification tool;

FIG. 17 is a top view of a portion of a layer in an exemplary circuit layout illustrating available ranges of movement for signal line segments for use in adjusting impedance;

FIG. 18 is a top view of a portion of a layer in another exemplary circuit layout illustrating available ranges of movement for signal line segments for use in adjusting impedance;

FIGS. 19A–19D are top views of a portion of a layer in another exemplary circuit layout illustrating adjusted positions and thickness of a signal line segment to adjust impedance;

FIG. 20 is a flowchart summarizing an exemplary operation for adjusting signal line impedance;

FIG. 21 is a top view of a portion of a layer in an exemplary circuit layout illustrating a target differential line pair segment for which odd mode characteristic impedance will be verified;

FIG. 22 is a perspective view of an exemplary three-dimensional window in which lines will be considered in calculating odd mode characteristic impedance for a target differential line pair segment;

FIG. 23 is a flowchart summarizing an exemplary operation for verifying differential line pair odd mode characteristic impedance;

FIG. 24 is a flowchart summarizing an exemplary odd mode characteristic impedance calculation in an embodiment of the differential line pair impedance verification tool;

FIGS. 25A–25E are cross-sectional end views of three layers in an exemplary circuit layout, looking into the end of a target differential line pair segment, illustrating adjusted cross-sectional properties of the target differential line pair segment to adjust impedance;

FIG. 26 is a flowchart summarizing an exemplary operation for adjusting differential line pair impedance;

FIG. 27 is a top view of a portion of a layer in an exemplary circuit illustrating a target differential via pair for which impedance will be verified;

FIG. 28 is a flowchart summarizing an exemplary operation for verifying the odd mode characteristic impedance of differential via pairs;

FIG. 29 is a flowchart summarizing an exemplary odd mode characteristic impedance calculation in an embodiment of the differential via pair impedance verification tool;

FIGS. 30A–30C are top views of a portion of a layer in the exemplary circuit layout of FIG. 27, illustrating adjusted positions of a differential via pair and a corresponding ground via to adjust the odd mode characteristic impedance of the differential via pair and the characteristic impedance of each individual via; and

FIG. 31 is a flowchart summarizing an exemplary operation for adjusting differential via pair impedance.

DESCRIPTION

Multiple tools are disclosed herein for verifying and adjusting the impedance of connective elements in an electrical circuit such as an integrated circuit (IC), an IC package, a printed circuit board (PCB), etc. The tools for verifying and adjusting impedance are not limited for use with any particular type of electrical circuit such as the IC package or PCB discussed herein. The tools are embodied in software packages executed by a computer, either within an electronic design automation (EDA) software package or externally. The impedance verification and adjustment tools read a circuit design database describing the connections and physical properties of an electrical circuit. From these and other inputs to be described below, the impedance verification and adjustment tools can flag and correct or minimize deviations from desired impedance levels.

The following patent applications have been filed concurrently herewith and are incorporated by reference herein for all that they contain:

“Signal Via Impedance Verification Tool”,
 “Signal Via Impedance Adjustment Tool”,
 “Signal Line Impedance Verification Tool”,
 “Signal Line Impedance Adjustment Tool”,
 “Differential Line Pair Impedance Adjustment Tool”,
 “Differential Via Pair Impedance Verification Tool”, “Differential Via Pair Impedance Adjustment Tool”,

An exemplary system 10 for verifying impedance in an electrical circuit (such as an IC, an IC package, or a PCB) is illustrated in FIG. 1. This exemplary system 10 for verifying impedance is executed as part of an EDA software package 12. For example, the EDA software package 12 may comprise the Advanced Package Designer (APD) package design software available from Cadence Design Systems, Inc. of San Jose, Calif. However, it is important to note that the tools for verifying and adjusting impedance are not limited to use with an EDA package 12, but may be executed independently using stored circuit information such as a circuit design database.

A human circuit or package designer 14 creates and edits a model of the circuit product using the EDA software 12. The designer 14 enters information through an interface such as a keyboard 20 or other input device to provide input 22 to the EDA software 12. Feedback is provided to the designer 14 on a monitor 24 or other output device. For example, if the designer 14 is creating a circuit layout or package, the end product is a design database 16 describing the physical layout of the circuit, such as the position, size and shape of traces, vias, component connection pads, etc. In this case, the monitor 24 may display a textual listing of the design database 16 or a graphical display of the circuit layout, displayed on a two-dimensional grid. Typical circuits include multiple layers 30, 32, 34 and 36, including layers 30 and 36 having ground planes, and layers 32 and 34 having signal traces, so the designer may view and edit any desired layer. Vias, which are vertical conductors, are used to connect traces between multiple layers, whereas traces (horizontal or radial conductors) are used to connect components on a single layer.

Various formats exist for a design database 16. The format and contents of the design database 16 will therefore not be described in detail herein, as the impedance verification and adjustment tools may be adapted for use with any system now existing or that may be developed in the future. The

exemplary design database **16** is generated from a logical circuit design and other inputs such as design constraints **40**, and comprises circuit layout information and other information such as indications of design rule violations, or design rule checks (DRCs) **42**.

After a circuit has been designed, including the logical and physical layout (stored in the design database **16**), the designer **14** invokes the impedance verification tool **44**, providing user input **46** to guide the impedance checks as will be described in detail below. In this exemplary embodiment, the impedance verification tool **44** runs on the EDA software **12**. For example, the impedance verification tool **44** of this exemplary embodiment may be implemented using a script language provided with the EDA software **12**. Access to the design database **16** is therefore provided through the EDA software **12** using design database access commands **50**. The impedance verification tool **44** issues design database access commands **50** to the EDA software **12**, which accesses the desired portions of the design database **16**. The EDA software **12** then provides the requested design database information **52** to the impedance verification tool **44**.

The impedance verification tool **44** searches the design database **16** and uses numerical formulas or an analytical field solver to calculate the impedance of specified vias or traces (or sections of traces). The resulting impedance is compared with the desired impedance value, and if the impedance is not within the specified tolerance, the impedance verification tool **44** flags the error.

In this exemplary embodiment, the impedance verification tool **44** attaches a Design Rule Check (DRC) **54** to the faulty trace or via, either adding the DRC **54** directly to the design database **16** or passing the information through the EDA software **12** using the design database access commands **50**.

Once the impedance errors have been flagged, an impedance adjustment tool **70** may be executed to correct or minimize the errors, as illustrated in FIG. 2 (in which like numbers indicate like elements). Again, in this exemplary embodiment the impedance adjustment tool **70** is implemented as a script under the EDA software **12**, accessing the design database **16** through design database access commands **50** and design database information **52** passed between the EDA software **12** and the impedance adjustment tool **70**. Alternatively, the impedance adjustment tool may be executed independently and access the design database **16** directly.

The impedance adjustment tool **70** searches the design database **16** for impedance DRCs, and, under designer control through the user input **46**, corrects or minimizes the impedance errors in the circuit design. Various techniques may be used by the impedance adjustment tool **70** to control the impedance of traces or vias, as will be described below with reference to the various impedance adjustment tools.

Throughout the description of the impedance verification and adjustment tools, various examples will be provided to illustrate the operation more clearly. Referring now to FIG. 3, an exemplary circuit layout **80** is illustrated having multiple layers **82**, **84**, **86** and **90** and including traces and vias, both single and differential pairs. It should be noted that the circuit layout **80** is not drawn to scale, and only relevant features are included to illustrate the operation of the impedance verification and adjustment tools. It should also be noted that the arrangement of layers and elements on the two center layers **84** and **86** to aid in correlating features between layers.

Ground planes may be provided on one or more layers **82** and **90**, either as a grid of ground lines **92** (illustrated by solid grid lines in the top layer **82** of FIG. 3) or a solid plane **94**. An exemplary signal contains a trace **100** and **102** on two layers **84** and **86**, connected by a via **104**. Ground vias (e.g., **106** and **108**) are often placed near signal vias to minimize signal distortion by providing a good return path for the signal. An exemplary differential signal contains differential traces **110** and **112** on two layers **84** and **86**, connected by a differential via pair **114**. Impedance verification and adjustment tools are described herein for verifying and adjusting the impedance on traces and vias, for both single conductors and differential pairs such as those illustrated in FIG. 3.

The impedance verification and adjustment tools will now be described in more detail in the following order: Signal Via Impedance Verification Tool, Signal Via Impedance Adjustment Tool, Signal Line Impedance Verification Tool, Signal Line Impedance Adjustment Tool, Differential Line Pair Impedance Verification Tool, Differential Line Pair Impedance Adjustment Tool, Differential Via Pair Impedance Verification Tool, and Differential Via Pair Impedance Adjustment Tool.

Signal Via Impedance Verification Tool

The signal via impedance verification tool (e.g., **44**) searches through a circuit design database **16**. As discussed above, this design database may comprise layout information containing the names, sizes, location and layer, etc., of vias that carry signals in the electrical circuit. The design database also contains information about ground vias and other elements in the circuit. The design database may be created by EDA software for logical circuit design followed by EDA software for physical circuit layout such as the APD package designer.

In this exemplary embodiment, the signal via impedance verification tool runs on top of the EDA software **12** as a script. For example, if the EDA software **12** comprises the APD package designer, the signal via impedance verification tool may be implemented as a script using the "Skill" script language and executed within the APD design environment. In this example, the circuit model access commands issued by the signal via impedance verification tool may comprise Skill commands issued to the APD package designer. Alternatively, the signal via impedance verification tool may be implemented as a standalone software application or as a script in another language such as Perl, as desired or as needed to operate with other EDA software. The exemplary embodiment being described herein comprises a combination of a Skill script, a Perl script, and an analytical field solver such as the Raphael Interconnect Analysis software available from Synopsys, Inc., of Mountain View, Calif.

The signal via impedance verification tool calculates the characteristic impedance of one or more vias in the design database and compares the calculated characteristic impedance against the desired characteristic impedance. If a calculated characteristic impedance differs from the desired characteristic impedance or is not within a desired tolerance, the fault is flagged for later correction. Referring now to FIG. 4, a portion of an exemplary circuit layout is shown to illustrate the operation of the signal via impedance verification tool. (Only vias are shown in this view to simplify the drawing and explanation, omitting traces and other elements.) Note that the placement of signal and ground vias in FIG. 4 is purely exemplary and is not intended to represent an actual circuit layout or to limit the signal via impedance verification tool disclosed herein.

In this exemplary embodiment, the impedance calculations made by the signal via impedance verification tool take into account parameters from a single layer only, so FIG. 4 is a top view of a single layer 120. The layer 120 contains multiple vias 122 including at least one signal via (e.g., 124). Signal vias are those vias that carry signals during circuit operation, and are marked with an "S" in FIG. 4 (e.g., 124). Ground vias are connected to an electrical ground such as a ground plane 82 or 90, and are marked with a "G" in FIG. 4 (e.g., 126).

Operation of the signal via impedance verification tool will now be described with reference to the circuit layout of FIG. 4 and the flowchart of FIG. 5. The flowchart of FIG. 5 illustrates verification of signal via impedance. The signal via impedance verification tool obtains 128 any needed user input that is not hard-coded into the tool. The inputs used by the signal via impedance verification tool depend upon the technique used in calculating impedance. For example, the following items may be entered as user input in the present exemplary embodiment:

- Target vias
- Window size
- Desired impedance or tolerance
- Material properties

The target vias are those vias for which impedance will be calculated. This input may be entered in any desired manner, such as the name of the via in the design database, or the name of the net of which the via is a part, and the layers on which vias in a specified net will be examined, or all vias in the design database, or all vias on specified signals, etc.

The window size determines the scope of the impedance calculation. When calculating impedance of a target signal via, one of the factors considered is the effect of neighboring vias on the impedance of the target via. As the distance increases between the target via and neighboring vias, the effect of the neighboring vias on the target via impedance decreases. Therefore, the designer 14 may specify a window 130 to limit the area in which neighboring vias are considered in the impedance calculation for a target via. In the circuit layout illustrated in FIG. 4, nine vias 124, 126, 132, 134, 136, 140, 142, 144, and 146 are located in the window 130. All other vias on the layer 120 are outside the window 130 and are therefore excluded from the impedance calculation.

The window size of the exemplary embodiment is specified as a size around the target via (e.g., 124). Thus, for each target via (e.g., 124), the window is centered around its corresponding target via (e.g., 124). Alternatively, the window location and dimensions may be specified for a given target via.

The window may have any suitable shape, such as circular, rectangular, etc.

Note that in this exemplary embodiment, the impedance calculations for a signal via take into account only parameters from a single layer, so the window is limited to a single layer as well. However, the signal via impedance verification tool is not limited to any particular means for controlling the scope of the impedance calculation, just as it is not limited to any particular technique for calculating impedance.

The desired characteristic impedance for one or more target vias may also be entered, either as an exact impedance value or as an acceptable tolerance around a desired characteristic impedance value. For example, the designer 14 may specify a desired characteristic impedance of 50 ohms with an acceptable tolerance of plus or minus 10 percent. Any actual calculated characteristic impedance within

45–55 ohms would therefore be acceptable, and any calculated characteristic impedance outside this range would be flagged as an error.

The designer 14 may also specify the material properties, such as the dielectric constant or electric permittivity epsilon (ϵ) and the magnetic permeability mu (μ), if needed for the impedance calculation and if not hard-coded into the signal via impedance verification tool. The material properties are the characteristics of the material in which the vias are embedded, such as the substrate of the IC or PCB.

Having any needed inputs, the signal via impedance verification tool locates 150 the first target via (e.g., 124) for which impedance is to be calculated. The other vias 126, 132, 134, 136, 140, 142, 144, and 146 on the layer 120 and in the window 130 are selected 152 and are set 154 to ground. Note that in this example, four vias 126, 134, 140 and 144 are ground vias, so the remaining neighboring signal vias 132, 136, 142 and 146 are set 154 to ground for the impedance calculation.

With this information, the signal via impedance verification tool calculates 156 the characteristic impedance Z_0 of the target via 124. The calculated characteristic impedance is compared 160 with the desired characteristic impedance, and if the calculated characteristic impedance is incorrect or does not fall within the specified tolerance, the target via 124 is flagged 162 as having an incorrect characteristic impedance.

The target via 124 may be flagged 162 in any desired manner, as discussed above. For example, the signal via impedance verification tool may indicate the error directly to the designer 14, may store a list of impedance errors separately, may place a DRC directly in the circuit design database, or may indicate the error to the EDA software 12, etc., as desired.

After the impedance is calculated 156 and verified 160 for the target via 124 and any errors have been flagged 162, the next target via may be located 150 and the process repeated until all desired vias have been checked.

Referring now to FIG. 6, the impedance calculation in the exemplary signal via impedance verification tool will be described in more detail. The inductance L of the target via 124 is calculated 170, for example, analytically using an analytical field solver such as the Raphael Interconnect Analysis software. The capacitance C of the target via 124 is then calculated 172 numerically using a formula such as $C=(\mu_0\epsilon_0\mu_r\epsilon_r)/L$. Alternatively, the capacitance C may be calculated first, followed by the inductance. The characteristic impedance Z_0 is then calculated 174 as the square root of the inductance L over the capacitance C.

Alternative impedance calculations may include calculating impedance numerically using an equation or using a lookup table based on potential numbers and positions of neighboring vias, although the accuracy is reduced.

As discussed above, the signal via impedance verification tool may be implemented in any suitable manner according to the EDA software 12 being used, or according to the operating system and design database format for standalone execution. The exemplary embodiment includes a Skill script, a Perl script, and invocation of the Raphael software. The Skill script interfaces with the APD package designer, obtaining user input through a control window and reading information from the design database about the target vias and neighboring vias. An exemplary control window 180 to obtain user input in the Skill script is illustrated in FIG. 7. The control window 180 enables the designer 14 to select layers 182 on which via impedance calculations will be performed, to identify 184 nets containing target vias, and to

enter **186** window size and material properties. In the exemplary embodiment, the desired impedance and tolerance is specified as an input parameter to the Perl script.

The Skill script stores the resulting user input and via information from the design database in a text file **190** such as the following exemplary listing:

netname	Layer	x	y	Zo
signal1	layer4	1600	5170	20.7271
signal2	layer6	3980	236	15.3524
window diel=9.90; x1=0.00; y1=0.00; x2=500.00; y2=500.00;				
c1 name=gnd_1; cx=70.00; cy=80.00; r=100.00; volt=0.0;				
circl name=signal1; cx=160.00; cy=170.00; r=100.00;				
volt=1.0;				
merge gnd_1;				
options iter_tol=1e-5; set_grid=10000; fac_regrid=1.414;				
max_regrid=5;				
regrid_tol=.5; unit=1e-6;				
z0 signal1;				
signal_1		-6978.51	2765.07	100.0
gnd_0		-7241.85	2765.07	100.0
gnd_1		-6978.51	2501.73	100.0
gnd_2		-6978.51	3028.41	100.0
window	9.0	-7378.51	2365.07	-6578.51 3165.07 SURFACE
signal_2		-6978.51	2765.07	100.0
gnd_0		-7241.85	2765.07	100.0
gnd_1		-6978.51	2501.73	100.0
gnd_2		-6978.51	3028.41	100.0
gnd_3		-6715.17	2501.73	100.0
gnd_4		-6715.17	2765.07	100.0
gnd_5		-6715.17	3028.41	100.0
window	9.0	-7378.51	2365.07	-6578.51 3165.07 5-6F
signal_3		3028.41	6715.17	100.0
gnd_0		3291.75	6978.51	100.0
gnd_1		3291.75	6715.17	100.0
gnd_2		2765.07	6715.17	100.0
gnd_3		2765.07	6978.51	100.0
gnd_4		2765.07	6451.83	100.0
gnd_5		3291.75	6451.83	100.0
gnd_6		3028.41	6978.51	100.0
window	9.0	2628.41	6315.17	3428.41 7115.17 SURFACE

The text file produced by the Skill script under the APD package designer is processed by the Perl script to prepare it for the Raphael analytical field solver. The Perl script is listed at the end of the present Description. The Perl script translates the text file produced by the Skill script into another text file for Raphael. Raphael produces an output containing the calculated impedance values. The Skill script or another program is then invoked to parse the Raphael output and flag impedance errors by placing DRC's at each of the signal vias that failed in the design database. The parameters used to calculate the via impedance that led to a DRC may also be stored for the signal via impedance adjustment tool. As discussed above, the signal via impedance verification tool may be implemented in any suitable manner, such as in a single integrated program.

Signal Via Impedance Adjustment Tool

Once impedance errors are flagged in a suitable manner, such as in the design database or in a separate file, a signal via impedance adjustment tool may be invoked to resolve impedance DRCs by correcting or minimizing the impedance error of a signal via. The signal via impedance adjustment tool may be implemented in any suitable manner, as with the signal via impedance verification tool, such as in a Skill script for use within the APD package designer. The signal via impedance adjustment tool uses a recursive algorithm to vary the position of one or more ground vias near the target signal via with the incorrect impedance. The ground via to be adjusted typically serves as a return path for

the signal via, but the signal via impedance adjustment tool is not limited to this configuration. The position of the ground via is adjusted within a restricted spatial arrangement to better match the desired characteristic impedance of the transmission line formed by the signal via and the return path ground via. The characteristic impedance may be calculated using either closed form formulae, a generic field solver, or a lookup table, etc. If an exact match to the desired characteristic impedance does not exist within the restricted spatial arrangement, the signal via impedance adjustment tool will attempt to minimize the impedance error by locating the best possible position for the ground via.

The operation of the signal via impedance adjustment tool is illustrated in the flowchart of FIG. 8. User input is obtained **200** as in the signal via impedance verification tool described above, such as the window size, material properties, desired target vias, and the desired characteristic impedance or tolerance. This information may be stored by the signal via impedance verification tool or may be entered by the designer **14**. A signal via with an impedance error is located **202**, either by automatically scanning through the list of signal vias to be adjusted for those with impedance DRCs in the design database, or manually. For example, the EDA software **12** may display a graphical circuit representation **26**, including icons indicating a DRC. The designer **14** would then be able to select the desired DRC icon for a signal via having an incorrect impedance to manually initiate the impedance adjustment process.

The spatial arrangement for a ground via near the signal via is then restricted by identifying acceptable locations in which the ground via may be placed. FIG. 9 contains a top view of a portion of the circuit layer **120** of FIG. 4, centered on a target signal via **124** having an incorrect impedance. Note that a ground via **126** is placed near the target via **124** to provide a return path for the signal. (If a ground via **126** does not already exist near the target via **124**, the signal via impedance adjustment tool may place a ground via **126** during the impedance adjustment process.)

A restricted area **210** may be selected in which the position of the ground via **126** may be adjusted. In this exemplary embodiment, note that the restricted area **210** is smaller than the original window **130** to simplify the drawing and explanation. However, the restricted area **210** may correspond to the original window **130** or to any other desired size. If the original window **130** was relatively large, it may slow the signal via impedance adjustment tool and allow for checking of potential locations for the ground via **126** that are simply too distant from the target via **124** to have the desired effect, so some limitation of the size of the restricted area **210** may be desirable.

The signal via impedance adjustment tool identifies **204** available locations for the ground via **126** near the target via **124**. This may be performed by establishing a grid **212** in the restricted area **210** around the target via **124**, and marking grid locations as suitable or not for the ground via **126**, or with a scaled representation of how suitable the location would be for the ground via **126**. For example, part of the user input may indicate how close a ground via may be to a trace (not shown) or to other vias, either ground or signal. Accordingly, grid locations (e.g., **214**) very near traces or other vias may be marked as unsuitable for the ground via **126**. Other grid locations that would not cause problems according to the user input (e.g., **216**) may be marked as suitable for the ground via **126**. The marking of grid locations as suitable or unsuitable enables the signal via impedance adjustment tool to adjust the position of the ground via **126** without requiring the EDA software **12** to

become involved in re-placing the ground via **126**, greatly speeding and simplifying the impedance adjustment process.

The signal via impedance adjustment tool then runs **206** a multi-dimensional minimization algorithm which adjusts the position of the ground via **126** within the grid locations marked as suitable, recalculating the impedance of the target signal via **124** after each adjustment. A score may be assigned to each configuration, with those having the best impedance given the lowest scores. Thus, the minimization algorithm seeks a location on the grid resulting in the lowest score, corresponding to the best match of the calculated characteristic impedance to the desired characteristic impedance.

In an alternative embodiment, the multi-dimensional minimization algorithm may try every location for the ground via **126** in the restricted area **210** or the original window **130**. In this case, the algorithm would assign relatively huge scores to those locations identified as unsuitable to prevent the ground via **126** from being placed in an unsuitable location.

The characteristic impedance of the target via **124** is recalculated for each position of the ground via **126**. The characteristic impedance may be calculated in the same manner as described above with respect to the signal via impedance verification tool.

After the impedance adjustment process is complete for the target signal via **124**, the next signal via having an impedance DRC may be adjusted.

The scale of the grid **212** may be varied as desired, from a coarse grid in which a single grid location may entirely contain a ground via, to a fine grid in which a ground via occupies multiple adjacent grid locations at once. If the EDA software **12** allows only discrete positioning of vias, the granularity of the EDA software **12** locations may be used as the grid size if desired.

In an alternative embodiment, the signal via impedance adjustment tool may move the target signal vias to adjust characteristic impedance, although it may be difficult to reposition signal vias within the design constraints imposed by the EDA software **12** and the designer **14**. Attempting to adjust impedance by repositioning signal vias may also lead to endless loops with the repositioning of one signal via causing impedance problems for another, requiring designer **14** intervention.

The signal via impedance verification and adjustment tools enable the designer **14** to rapidly and accurately control the characteristic impedance of signal vias in an electrical circuit design, thereby reducing or preventing signal distortion, particularly in high-speed circuits.

Signal Line Impedance Verification Tool

An exemplary embodiment of the signal line impedance verification tool searches through a circuit design database for line segments, using analytical formulas or a field solver to calculate the characteristic impedance of the line segments. The circuit design database may contain the same information as described above, but specifically for this exemplary embodiment, may include information about lines or traces, such as the net to which they belong, start and stop locations for each segment of the line, line thickness, etc. (Note again that the terms “line” and “trace” are used interchangeably herein to refer to horizontal or radial conductors in an electrical circuit.)

A line segment refers to a portion of a line. Generally, lines in an electrical circuit are formed of straight line segments that intersect with vias or other line segments at various angles. For example, FIG. **10** shows a top view of a

portion **230** of a layer in an exemplary circuit layout. Only traces and vias are shown in this view to simplify the drawing and explanation, omitting other elements. Note that the configuration of vias and traces in FIG. **10** is purely exemplary and is not intended to represent an actual circuit layout or to limit the signal line impedance verification tool disclosed herein.

A portion **232** of a target net lies on the illustrated layer, running from a start via **234** to an end via **236**. The portion **232** of the target net between the start via **234** and end via **236** is formed by a series of line segments **240**, **242**, **244**, **246** and **250**. In this exemplary circuit layout, several line segments **240**, **244** and **250** are oriented in the same direction with one line segment **244** offset but parallel to the other. Remaining line segments **242** and **246** are connected and are oriented at some angle, such as 45 degrees, to the other line segments **240**, **244** and **250** as appropriate.

Alternatively, line segments may have any other desired configuration, such as curved segments, etc., and may be selected in any desired manner to facilitate the impedance calculation for the net of which the line segment is a part.

The exemplary signal line impedance verification tool performs impedance calculations on line segments rather than on entire nets or on entire portions (e.g., **232**) of nets lying on a single layer, thereby simplifying the calculation. This also aids the designer **14** in preventing impedance changes along a net, which might result in reflections and other errors. (Line segments under a minimum length specified by the designer **14** may be omitted from the impedance calculations for a net if desired.) However, the signal line impedance verification tool is not limited to any particular manner of dividing a net to simplify impedance calculations or to subdivide error indications. In fact, the signal line impedance verification tool may calculate characteristic impedance for an entire net at once if desired, although the calculation may become more complex.

As discussed above, the design database may be created by EDA software for logical circuit design followed by EDA software for physical circuit layout such as the APD package designer.

In this exemplary embodiment, the signal line impedance verification tool runs on top of the EDA software **12** as a script. For example, if the EDA software **12** comprises the APD package designer, the signal line impedance verification tool may be implemented as a script using the “Skill” scripting language and executed within the APD design environment. In this example, the circuit model access commands issued by the signal line impedance verification tool may comprise Skill commands issued to the APD package designer. Alternatively, the signal line impedance verification tool may be implemented as a standalone software application or as a script in another language such as Perl, as desired or as needed to operate with other EDA software.

The signal line impedance verification tool calculates the characteristic impedance of one or more line segments in the design database and compares the calculated characteristic impedance against the desired characteristic impedance. If a calculated characteristic impedance differs from the desired characteristic impedance or is not within a specified tolerance, the fault is flagged for later correction.

Referring again to FIG. **10**, a portion **230** of a layer in an exemplary circuit layout may contain a portion **232** of a target net, along with neighboring lines **252** and **254**, and more distant traces **256**. Each line may end at a start and end via (e.g., **234**, **236**) or at other elements such as another line, or at electrical component connection pads (not shown). The

target net includes five segments **240**, **242**, **244**, **246** and **250**, and the characteristic impedance of each segment **240-250** is calculated separately in the exemplary embodiment.

The signal line impedance verification tool may begin the impedance calculation for line segments (e.g., **240**) by obtaining user input **260** (FIG. 15), part of which may include a definition of the window. The window used by the signal line impedance verification tool will be described in detail before continuing to describe other inputs.

In the signal via impedance verification tool described above, the window (**130**, FIG. 4) was a two-dimensional shape on a layer of the circuit, and the impedance calculations were based on the effect of neighboring vias in the window on a target via. The window was relatively simple, because the vias all run parallel to each other through the layer, and all for the same distance. Thus, a two-dimensional window has the same footprint of vias down through the layer at any level in the layer, that is, the cross-sectional view of the vias in the layer is the same at any level in the layer.

In contrast, the characteristic impedance of a line segment is mainly affected by neighboring lines that are located within a certain small distance of the line segment for a relatively substantial distance along the line segment. (The characteristic impedance is also affected by neighboring lines that only run near the line segment for very small distances, and more distant lines, etc., but these effects are relatively small and thus are neglected in the exemplary embodiment. These elements having a small effect on characteristic impedance may be included if desired in an alternative embodiment.) The window used to identify neighboring lines for a line segment is therefore more complex than the simple two-dimensional window of the signal via impedance verification tool described above, because the neighboring elements affecting the characteristic impedance of the line segment are not necessarily at a constant distance along the line segment.

A virtual three-dimensional (3-D) window is used in the exemplary embodiment. The 3-D window is virtual in the exemplary embodiment because the APD package designer does not provide a 3-D design environment—line segments in the design database are designated by their start and end location on a layer, and multiple layers are handled independently. The exemplary signal line impedance verification tool therefore issues design database access commands requesting the start and end locations of lines on the target layer and neighboring layers as specified by the designer **14**, and the impedance verification tool effectively interprets the data for the lines, locating them in the 3-D virtual window.

A top view of several exemplary 3-D virtual windows **262** and **264** is shown in FIG. 10. The first exemplary 3-D virtual window **262** corresponds to line segment **240**, the second exemplary 3-D virtual window **264** corresponds to line segment **242**. Note that the windows **262** and **264** are aligned with their corresponding line segments **240** and **242**. The windows **262** and **264** may be specified by the designer **14** as the lateral or radial distance perpendicular from the target line segment to include on either side of the target line segment, and the number of layers above and below the target layer to consider. For example, if the designer **14** specified a distance of 800 microns, the virtual 3-D window would extend to 800 microns on either side of the target line segment on a layer, with the target line segment centered in the 1600 micron wide window.

A perspective view of the first virtual 3-D window **262** of FIG. 10 is shown in FIG. 11. The exemplary window **262** includes three layers, the target layer **272**, a layer above **274**

and a layer below **276**. Note that the window **262** is not square (or cubical) in this exemplary embodiment. The height **280** of the window **262** depends on the number of layers considered and the physical height of each layer (both parameters may be input or hard-coded). The length **282** corresponds to the length of the target line segment **240**, and the width **284** may be input by the designer **14** (or may be hard-coded in the impedance verification tool).

The target line segment **240** is centered in the target layer **272**, and is surrounded on the target layer **272** by two neighboring lines **252** and **254** in the window **262**. Given the start and end positions **290** and **292** of the first neighboring line **252** (at vias **294** and **296**), it may be determined that the first neighboring line **252** parallels the target line segment **240** along the entire length of the window **262**. However, the second neighboring line (ending at vias **300** and **302**) has multiple segments, two of which **254** and **304** lie at least partially within the window **262**. The first line segment **254** parallels the target line segment **240**. The second line segment **304** is oriented at an angle to the target line segment **240**, exiting a side **306** of the window **262** before reaching the end **310**. Thus, at a portion of the window **262** near the end **310**, the second neighboring line (ending at via **302**) is not in the window **262**.

The layer below **276** the target layer **272** contains a line **312** running parallel to the target line segment **240**. The layer above **274** the target layer **272** contains two lines **314** and **316** also running parallel to the target line segment **240**. As with the vias described above with respect to the signal via impedance verification tool, the lines may either carry signals or ground (or other reference voltage). In the exemplary circuit described herein, the two lines **314** and **316** in the upper layer **274** are ground lines, part of a ground grid in the upper layer **274**.

To calculate characteristic impedance for the target line segment **240** in the virtual 3-D window **262**, a series of two-dimensional (2-D) calculations may be made, or a single 3-D calculation may be made. The exemplary embodiment of the signal line impedance verification tool employs a series of 2-D calculations, calculating the characteristic impedance of the target line segment **240** based on neighboring lines in a slice or cross-section of the virtual 3-D window **262**. This is illustrated in FIG. 12 and FIGS. 13A–C. FIG. 12 is a top view of the virtual 3-D window **262** taken on the target layer **272**, including the target line segment **240** and the neighboring line segments **252**, **254** and **304**. Impedance calculations may be made on a number of 2-D cross-sections of the window **262**, such as along cross-section lines **320**, **321** and **322**. The first 2-D face **324** taken at cross-section line **320** is illustrated in FIG. 13A. Note that the 2-D face **324** at cross-section line **320** is identical to the front face **318** of the virtual 3-D window **262** shown in FIG. 11, because the lines **240**, **252**, **254**, **312**, **314** and **316** all run parallel together from the front face **318** of the window **262** to the first cross-section line **320**.

The second 2-D face **326** viewed at cross-section line **321** is illustrated in FIG. 13B. The only change on this 2-D face **326** is that line segment **254** does not appear in this cross-section, having been replaced by connected line segment **304**. The line segment **304** angles away from the target line segment **240**, and so appears farther to the right in this 2-D face **326** than line segment **254** appeared in the previous 2-D face **324**.

The third 2-D face **328** viewed at cross-section line **322** is illustrated in FIG. 13C. The only change on this 2-D face **328** is that line segments **254** and **304** are not in the window **262** in this cross-section.

15

The target line segment **240** may be flagged with an impedance error if any 2-D impedance calculation along the length of the target line segment **240** results in an incorrect characteristic impedance. Alternatively, the total characteristic impedance for the target line segment **240** in the window **262** may be calculated based on the 2-D impedance calculations made along the target line segment **240** at various cross-sections.

In the exemplary embodiment of the signal line impedance verification tool, however, the 2-D impedance calculations are not combined, and if any of the 2-D impedance calculations taken at cross-sections along the target line segment **240** result in an incorrect characteristic impedance, the entire target line segment **240** is flagged as having an incorrect characteristic impedance.

This exemplary process is illustrated in FIG. **14**, which is a top view of the virtual 3-D window **262** taken on the target layer **272**, including the target line segment **240** and the neighboring line segments **252**, **254** and **304**. A granularity is determined for the cross-sections as discussed above with respect to FIGS. **12** and **13A–13C**. In this example, assume that the target line segment **240** is 1 millimeter (mm) long, so the window **262** is 1 mm long, and that a granularity of 0.2 mm was specified by the designer **14** or was hard-coded in the tool. The window **262** is therefore divided into five sections by the start **330** of the window **262**, by four section lines **331**, **332**, **333** and **334** placed at 0.2 mm intervals, and by the end **335** of the window **262**.

The exemplary signal line impedance verification tool examines slices through the window **262**, determining whether the traces (e.g., **240**, **252**, **254** and **304**) change position in the slice. This enables the tool to avoid calculating the characteristic impedance of the target line segment **240** multiple times for slices that are identical. For example, the traces **240**, **252** and **254** do not change position in the window **262** in the first three slices between 0 mm **330** and 0.2 mm **331**, 0.2 mm **331** and 0.4 mm **332**, and 0.4 mm **332** and 0.6 mm **333**. The traces **240**, **252** and **254** all run parallel through this section of the window **262**, so it would waste time to perform an impedance calculation for each of these three sections. Instead, the exemplary signal line impedance verification tool performs a single impedance calculation at one cross-section location in the homogeneous region made up of the three sections from 0 mm **330** to 0.6 mm **333**. Although this cross-section may be taken at any location in this homogeneous region, the exemplary signal line impedance verification tool performs the impedance calculation at the midpoint of the region, in this case at 0.3 mm **336**. If the calculated characteristic impedance were incorrect, the target line segment **240** is flagged as incorrect and the impedance calculation process for the target line segment **240** may be stopped to save time.

If, however, the calculated characteristic impedance were correct in the homogeneous region from 0 mm **330** to 0.6 mm **333**, the signal line impedance verification tool considers the next region, from 0.6 mm **333** to 0.8 mm **334**. There is a change in this region, with the neighboring trace **254** ending and moving off at an angle as segment **304**, then exiting the window **262**. Therefore, this segment 0.6 mm **333** to 0.8 mm **334** is considered by itself, with the characteristic impedance calculated for the target line segment **240** at the midpoint of this region, or 0.7 mm **337**. Finally, if the characteristic impedance calculated at 0.7 mm **337** is correct, the signal line impedance verification tool considers the next region, from 0.8 mm **334** to 1 mm **335**. Again, there is a change in this region, although this region may also be considered automatically because it was not included in

16

previous calculations, and it is the last region in the window **262**. Therefore, the characteristic impedance of the target line segment **240** is calculated at the cross-section taken at 0.9 mm **338**, the midpoint of the region from 0.8 mm **334** to 1 mm **335**. Again, the signal line impedance verification tool may combine multiple impedance calculation results, or may simply flag the target line segment **240** as having an incorrect characteristic impedance if any of the multiple calculations are incorrect. Referring to FIG. **15**, the inputs which may be entered **260** by the designer **14** in the exemplary embodiment of the signal line impedance verification tool include the following:

Target nets

Layers on which characteristic impedance will be calculated for target nets

Window definition (such as the perpendicular distance from the target line segment and the number of layers to consider above and below the target layer)

Desired characteristic impedance or tolerance

Material properties

Minimum length of line segments for which characteristic impedance will be calculated

Distance between 2-D slices in virtual 3-D window for 2-D impedance calculations

Any or all of these exemplary inputs may alternatively be hard-coded in the signal line impedance verification tool. The window definition inputs are described above. The target nets may comprise a list of nets for which characteristic impedance should be verified. The layers on which to calculate characteristic impedance may also be specified. This allows the designer **14** to exclude layers from impedance calculations (not from use as neighboring layers in windows, but on which target line segments will not be selected). For example, there may be layers which cannot be modified due to manufacturing constraints or extremely tight design constraints. There would be no reason to calculate characteristic impedances for lines on that layer, because the characteristic impedances could not be adjusted.

The desired characteristic impedance and tolerance may also be entered as described above. Any line segment having a calculated characteristic impedance outside the specified tolerance from the desired characteristic impedance would be flagged with a DRC in the design database or elsewhere to indicate the error.

The designer **14** may also specify the material properties, such as the dielectric constant or electric permittivity epsilon and the magnetic permeability mu, if needed for the impedance calculation and if not hard-coded into the signal via impedance verification tool. The material properties are the characteristics of the material on which the lines are placed and by which layers are separated, such as the substrate of the IC or PCB.

If the designer **14** wishes to avoid calculating the characteristic impedance of very short line segments, a minimum line segment length for impedance calculations may be entered. For example, if two relatively long line segments are connected by an extremely short line segment, the characteristic impedance of the extremely short line segment will probably not vary much from the characteristic impedances at the ends of the surrounding longer line segments, because the environment of the extremely short line segment is substantially the same as that at the ends of the surrounding longer line segments. The designer **14** may prevent the signal line impedance verification tool from calculating the characteristic impedance of the extremely short line segment, thereby reducing processing time.

If the signal line impedance verification tool uses a series of 2-D impedance calculations to calculate the characteristic impedance of a line segment in a 3-D window, the granularity of the 2-D cross-sectional slices may be adjusted by entering the distance between slices, or the thickness of each slice.

Referring again to FIG. 15, once the inputs are obtained 260 by the signal line impedance verification tool, a target line segment is located 340 on a target net. Neighboring lines in a virtual 3-D window (e.g., 262) are selected 342. In the exemplary embodiment, the selection of neighboring lines is accomplished by submitting design database access commands 50 to the APD package designer and examining the layer and start and end points for line segments to determine whether they fall within the current window (e.g., 262).

All neighboring lines in the window (e.g., 262) are set to ground 344 (although some lines may already be ground lines by definition in the design database). The characteristic impedance of the target line segment is calculated 346 based on neighboring lines in the window (e.g., 262) and other relevant parameters such as the material properties. The calculated characteristic impedance of the target line segment is compared 350 with the desired characteristic impedance value. If the calculated characteristic impedance is not equal to the desired characteristic impedance value or if it does not fall within the specified tolerance, the line segment is flagged 352 with an error indicating the incorrect characteristic impedance value. The impedance calculations can then proceed for other target line segments 340 until all desired nets have been verified.

The line segments having incorrect characteristic impedance values may be flagged as described-above, such as with a DRC. Each line segment on a net may have an entry in the design database, giving the start and end point, layer, line thickness, etc. If the characteristic impedance of the line segment is incorrect, the DRC may be associated with this entry in the design database for the target line segment. The DRC may be placed in the design database directly by the signal line impedance verification tool or through the APD package designer (or other EDA software) by issuing design database access commands 50.

An exemplary operation for calculating characteristic impedance of a line segment is illustrated in FIG. 16. For each 2-D cross-sectional slice of the virtual 3-D window, the inductance L of the target line segment is calculated 354 numerically using any suitable technique, such as a finite element routine. The capacitance C of the target line segment is then calculated 356 numerically from the inductance using a formula such as $C=(\mu_0\epsilon_0 \mu_r\epsilon_r)/L$. Alternatively, the capacitance C may be calculated first, followed by the inductance. The characteristic impedance Z_0 is then calculated 360 as the square root of the inductance L over the capacitance C . Finally, the calculated characteristic impedances of the target line segment at each 2-D cross-section are combined 362 to form a total calculated characteristic impedance for the target line segment. This combination may be performed in any suitable manner, such as interpolating between the calculated characteristic impedance points to find a best fitting line representing a changing characteristic impedance along the target line segment, then finding an average value for the characteristic impedance of the target line segment. (Alternatively, the 2-D cross-section values for inductance and capacitance may be combined before calculating a total Z_0 for the target line segment.)

Signal Line Impedance Adjustment Tool

Once signal line impedance errors are flagged in a suitable manner, such as with a DRC in the design database, a signal line impedance adjustment tool may be invoked to resolve impedance DRCs by correcting or minimizing the imped-

ance error of a signal line. As with the signal via impedance adjustment tool described above, the signal line impedance adjustment tool may be implemented in any suitable manner, such as in a Skill script for use within the APD package designer. The signal line impedance adjustment tool adjusts the position of a signal line between neighboring elements to adjust the characteristic impedance of the signal line. The position of the signal line is adjusted according to the design constraints to better match the desired characteristic impedance for the transmission line formed by the signal line and the return path. The characteristic impedance of the signal line changes as the signal line moves in relation to its neighboring signal and ground lines, both on the same layer and in layers above and below, as explained with respect to the virtual 3-D window 262 of the signal line impedance verification tool.

The characteristic impedance may be calculated in any suitable available manner, such as with closed form formulae used in the signal line impedance verification tool. If an exact match to the desired characteristic impedance does not exist within the design constraints, the signal line impedance adjustment tool will attempt to minimize the impedance error by locating the best possible position for the signal line.

Examples of these design constraints are illustrated in FIGS. 17 and 18, which show a top view of a portion of a layer in the exemplary circuit layout of FIG. 10. Referring now to FIG. 17, a target line segment 240 extends between a via 234 and another line segment 242. If the characteristic impedance of the target line segment 240 had been calculated by the signal line impedance verification tool and marked with an impedance DRC, the signal line impedance adjustment tool can adjust the position and layout of the target line segment 240 to correct or reduce the impedance error. However, design constraints (including manufacturing limitations) for the circuit limit the range 370 in which the target line segment 240 may be moved. For example, one design constraint may specify a minimum separation between line segments. The target line segment 240 may be moved up toward neighboring line segment 252, but no closer than specified by the design constraints. The target line segment 240 may also be moved down toward neighboring line segment 254, but again no closer than specified by the design constraints. The design constraints and the existing circuit layout define a region 372 (also referred to herein as an available adjustment region) in which the target line segment 240 may be moved to adjust its characteristic impedance. Similar regions (e.g., 374) are defined for other line segments (e.g., 242) by their neighboring line segments and by the design constraints.

Circuit elements other than lines may also impact the regions in which line segment positions may be adjusted, as shown in FIG. 18. In this exemplary circuit layout, a via 380 is located between the target line segment 240 and its neighboring line segment 252. Design constraints may specify a minimum separation between lines and vias, so the target line segment 240 cannot be moved inside a region 382 around the via 380. This further limits the relocation of the target line segment 240 within the available adjustment region 384.

The shape of the available adjustment region (e.g., 372, 374 and 384) is dependent upon the circuit layout and the design constraints, and may further be limited by user inputs from the designer 14. The signal line impedance adjustment tool may identify available adjustment regions for a target signal line segment as described above. Alternatively, the signal line impedance adjustment tool may simply begin

moving the target signal line segment, determining after each shift whether the new trial position violates any design constraints, and moving in each direction until a design constraint is violated or until every position within a window (e.g., 262) has been tried.

The circuit elements to which the ends of the target signal line segment are connected may also limit the available adjustment region for a target signal line segment. Additional line segments may be used to connect the adjusted target signal line segment to these circuit elements. For example, see FIG. 19A, wherein the target signal line segment 240 is shifted from its original position (indicated by a dashed line) down into a new position 390 nearer a neighboring line segment 254. The target signal line segment 240 is connected to a via 234 at one end and another line segment 242 at the other end. A new connecting line segment 392 is added between the via 234 and the end of the target signal line segment in its new position 390. At the other end of the target signal line segment, the line segment 242 is shortened to meet the target signal line segment in the new position 390.

In another example (see FIG. 19B) in which the via 234 is movable, the position of the via 234 is shifted to meet the end of the shifted target signal line segment in its new position 390. A new connecting line segment between the via 234 and the target signal line segment 240 is therefore not needed.

In another example (see FIG. 19C), the target signal line segment is shifted up into a new position 394 nearer a neighboring line segment 252. As noted above, the target signal line segment is connected to a via 234 at one end and another line segment 242 at the other end. A new connecting line segment 396 is added between the via 234 and the end of the target signal line segment in its new position 394. At the other end of the target signal line segment, the line segment 242 is extended 400 to meet the target signal line segment in the new position 394.

Alternative techniques may be used to adjust the characteristic impedance of signal lines, as allowable by the manufacturing requirements and design constraints. For example, as shown in FIG. 19D, the width of line segments may be altered to adjust the characteristic impedance of signal lines. In this example, the target signal line segment 240 has been widened between the via 234 at one end and the connecting line segment 242 at the other end. In another alternative, if ground lines (e.g., 314 and 316) in the window (e.g., 262) around the target signal line segment are adjustable, the ground line positions may be adjusted rather than the target signal line segment.

If new line segments (e.g., 392, 396) are added during the adjustment process, they may be added directly by the signal line impedance adjustment tool or through the EDA software using design database access commands 50. The new line segments (e.g., 392, 396) are configured according to the design constraints used to lay out the circuit. For example, one constraint may discourage or forbid wide angles between line segments, so the new line segments (e.g., 392, 396) would be placed so that they connect at smaller angles (such as 45 degrees) to the shifted target signal line segment.

The operation of the signal line impedance adjustment tool is illustrated in the flowchart of FIG. 20. User input is obtained 410 as in the signal line impedance verification tool described above, such as the window definition, material properties, desired target nets, and the desired impedance or tolerance. This information may be stored by the signal line impedance verification tool in the design database or elsewhere, or may be entered by the designer 14. A signal line

segment with an impedance error is located 412, either manually or by automatically scanning through the design database, examining each of the nets listed in the input, to find signal line segments with impedance DRCS. For example, to manually initiate the impedance adjustment process, the EDA software 12 may display a graphical circuit representation 26, including icons indicating a DRC. The designer 14 would then be able to select the desired DRC icon for a signal line segment having an incorrect characteristic impedance to adjust its characteristic impedance.

The available range of movement (e.g., 372, 374, 384) for the target signal line segment may be calculated 414 as described above. Alternatively, acceptable placement for the target signal line segment may be determined dynamically as new positions are tried.

A one-dimensional minimization algorithm is executed 416 to locate the best position for the target signal line segment that corrects or minimizes the characteristic impedance error. The algorithm shifts the target signal line segment to a number of trial locations within the available range 370 or within a specified window (e.g., 262). The algorithm is one-dimensional because it shifts the target signal line segment from side to side only on its own layer, not up and down to other layers in the circuit. At each trial location, the characteristic impedance of the target signal line segment is recalculated. The characteristic impedance may be calculated in the same manner as described above with respect to the signal line impedance verification tool.

Pseudo-code is listed below for one exemplary two-dimensional minimization algorithms.

In a first example, an available adjustment region for the target signal line segment is calculated, so there is no danger of violating design constraints as long as the target signal line segment stays in the available adjustment region. Variables in the following pseudo-code are given in capital letters.

```

45   Set MINIMUM to a very large number and note the
      original position
      Move the target signal line segment by a preselected
      increment
      While target signal line segment is still in the
      available adjustment region do {
50         Calculate  $Z_0$  of target signal line segment
           Set SCORE to the difference between the
           calculated  $Z_0$  and the desired  $Z_0$ 
           if SCORE < MINIMUM, set MINIMUM equal to SCORE
           and note this position
           Move the target signal line segment by a
           preselected increment
55         } End of while loop
           Place the target signal line segment in the position
           corresponding to the MINIMUM.

```

In a second example, an available adjustment region for the target signal line segment is not calculated. The target signal line segment is moved from side to side within a window (e.g., 262), so some trial positions may violate design constraints. If a trial position violates design constraints, it is given a very large score to prevent the minimization algorithm from selecting that location, as shown in the following pseudo-code:

```

    Set MINIMUM to a very large number and note the
    original position
    Move the target signal line segment by a preselected
    increment
    While target signal line segment is still in the
    window do {
        if design constraints violated in this position
        then set SCORE = a very large number
        else {
            Calculate  $Z_0$  of target signal line segment
            Set SCORE to the difference between the
            calculated  $Z_0$  and the desired  $Z_0$ 
        }
        if SCORE < MINIMUM, set MINIMUM equal to SCORE
    and note this position
    Move the target signal line segment by a
    preselected increment
    } End of while loop
    Place the target signal line segment in the position
    corresponding to the MINIMUM.

```

In this exemplary minimization algorithm, the granularity between each trial position for the target signal line segment may be entered as an input by the designer **14** or may be hard-coded in the signal line impedance adjustment tool. For example, the minimization algorithm may be able to try many positions for the target signal line segment, with small differences between each position, giving good control over the impedance adjustment but taking longer to process. Alternatively, the minimization algorithm may be able to try fewer positions with larger spacing between the trial positions, giving less control over impedance adjustment but providing faster processing. If the EDA software **12** allows only discrete positioning of signal line segments, the distance between each trial location may be set to the granularity of the EDA software **12** locations if desired.

After the impedance adjustment process is complete for the target signal line segment (e.g. **240**), the impedance DRC for the target signal line segment is cleared, and the next signal line segment having an impedance DRC may be adjusted.

When the signal line impedance adjustment tool adds new line segments to compensate for shifted target signal line segments, it effectively divides the shifted target signal line segment, and it may be desirable to verify the characteristic impedance of the newly added signal line segments. Whether to verify the characteristic impedance of newly added signal line segments may depend on the length of the newly added signal line segment—if it is at least as long as the specified minimum line segment length for impedance verification, its characteristic impedance may be automatically verified.

Moving the target signal line segment may also affect the impedance of neighboring signal line segments, and it may also be desirable to re-verify their characteristic impedances. This may be accomplished by clearing any impedance DRCs for neighboring signal line segments in the window (e.g., **262**) and re-running the signal line impedance verification tool for those signal line segments. If the characteristic impedance of neighboring signal line segments is negatively impacted, the signal line impedance adjustment tool may prompt the designer **14** to intervene, rather than automatically correcting them, to prevent endless loops of adjusting neighboring signal line segments back and forth.

The signal line impedance adjustment tool enables the designer **14** to rapidly and accurately control the impedance

of signal lines in an electrical circuit design, thereby reducing or preventing signal distortion, particularly in high-speed circuits.

Differential Line Pair Impedance Verification Tool

5 An exemplary embodiment of the differential line pair impedance verification tool searches through a circuit design database for differential line pair segments, using numerical formulas or an analytical field solver to calculate the odd mode characteristic impedance (Z_{odd}) of each segment of the differential line pairs. The circuit design database may contain the same information as described above, but specifically for this exemplary embodiment, may include information about differential line pairs carrying signals in the electrical circuit, such as the net to which they belong, start and stop locations for each segment of the differential line pair, line thickness, etc.

15 The differential line pair impedance verification tool operates much like the signal line impedance verification tool described above, except that it calculates the odd mode characteristic impedance of a differential line pair rather than the characteristic impedance of a single signal line.

20 FIG. **21** shows a top view of a portion **402** of a layer in an exemplary circuit layout. Note that the configuration of vias and traces in FIG. **21** is purely exemplary and is not intended to represent an actual circuit layout or to limit the differential line pair impedance verification tool disclosed herein. For example, the portion **402** of the layer in the exemplary circuit layout includes both differential line pairs and single lines, which may be discouraged in some circuit designs.

25 A portion **404** of a target differential net lies on the illustrated layer, running from a pair of start vias **406** and **410** to a pair of end vias **412** and **414**. The portion **404** of the target differential net between the start vias **406** and **410** and end vias **412** and **414** is formed by a series of paired line segments **420**, **422**, **424**, **426**, **430**, **432**, **434**, **436**, **440** and **442**. In this exemplary circuit layout, several paired line segments **420** and **422**, **430** and **432**, and **440** and **442** are running in the same direction with one pair of line segments **430** and **432** offset but parallel. Remaining paired line segments **424**, **426**, **434** and **436** are oriented at an angle such as 45 degrees to the others.

35 The exemplary differential line pair impedance verification tool performs odd mode characteristic impedance calculations on paired line segments rather than on entire nets or on entire portions (e.g., **404**) of nets lying on a single layer, thereby simplifying the calculation. This also aids the designer **14** in preventing odd mode characteristic impedance changes along a net, which might result in reflections and other errors. (Line pair segments less than a minimum length specified by the designer **14** or hardcoded in the tool may be omitted from the impedance calculations for a net if desired.)

40 As discussed above, the design database may be created by EDA software for logical circuit design followed by EDA software for physical circuit layout such as the APD package designer.

45 In this exemplary embodiment, the differential line pair impedance verification tool runs on top of the EDA software **12** as a script. For example, if the EDA software **12** comprises the APD package designer, the differential line pair impedance verification tool may be implemented as a script using the “Skill” scripting language and executed within the APD design environment. In this example, the circuit model access commands issued by the differential line pair impedance verification tool may comprise Skill

commands issued to the APD package designer. Alternatively, the differential line pair impedance verification tool may be implemented as a standalone software application or as a script in another language such as Perl, as desired or as needed to operate with other EDA software.

The differential line pair impedance verification tool calculates the odd mode characteristic impedance of one or more differential line pair segments in the design database and compares the calculated odd mode characteristic impedance against the desired odd mode characteristic impedance. If a calculated odd mode characteristic impedance differs from the desired odd mode characteristic impedance or is not within a specified tolerance, the fault is flagged for later correction.

Referring again to FIG. 21, a portion 402 of a layer in an exemplary circuit layout may contain a portion 404 of a target differential net, along with neighboring lines 452 and 454, and more distant traces 456. Each line segment, whether single or differential, may end at a start and end via (e.g., 406, 412) or at other elements such as another line segment or electrical component connection pads (not shown). The target differential net includes five differential line pair segments 420–442, and the odd mode characteristic impedance of each differential line pair segment (e.g., 420 and 422) is calculated separately in the exemplary embodiment.

The differential line pair impedance verification tool may establish a window 462 (FIG. 22) in the same manner as in the signal line impedance verification tool described above. A virtual three-dimensional (3-D) window is used in the exemplary embodiment of the differential line pair impedance verification tool. A top view of the exemplary 3-D virtual window 462 is shown in FIG. 21. The window 462 may be specified by the designer 14 with the lateral or radial distance perpendicular from the target differential line pair segment to include on either side of the target differential line pair segment, and the number of layers above and below the target layer to consider. This distance may be measured either from the midpoint between the traces 420 and 422 forming the differential line pair segment, or from each trace 420 and 422. For example, if the designer 14 specified a distance of 800 microns, the virtual 3-D window may extend to 800 microns above the top trace 420 and 800 microns below the bottom trace 422 in the differential line pair segment (as seen in FIG. 21).

FIG. 22 contains a perspective view of the virtual 3-D window 462 including the target layer 472, a portion 402 of which is shown in FIG. 21 in a top view. The exemplary window 462 includes three layers, the target layer 472, a layer above 474 and a layer below 476. Note that the window 462 is not square (or cubical) in this exemplary embodiment. The height 480 of the window 462 depends on the number of layers considered and the physical height of each layer (both parameters may be input or hard-coded). The length 482 corresponds to the length of the target differential line pair segment 420 and 422. If the traces 420 and 422 are not coextensive, the window 462 of the exemplary embodiment is as long as the coextensive portion of the differential line pair segment, letting longer ends of the traces (e.g., the end of trace 420) extend outside the window 462. Alternatively, the length 482 of the window 462 may extend to the furthest reaches of either trace 420 or 422 in the differential line pair segment. The width 484 may be input by the designer 14 (or may be hard-coded in the impedance verification tool).

The target differential line pair segment 420 and 422 is centered in the target layer 472, and is surrounded on the

target layer 472 by two neighboring lines 452 and 454 in the window 462. The first neighboring line 452 parallels the target differential line pair segment 420 and 422 along the entire length of the window 462. However, the second neighboring line has multiple segments, two of which 454 and 458 lie within the window 462. The first line segment 454 parallels the target differential line pair segment 420 and 422. The second line segment 458 is oriented at an angle to the target differential line pair segment 420 and 422, exiting a side 486 of the window 462 before reaching the end 490. Thus, at a portion of the window 462 near the end 490, the second neighboring line (including line segments 454 and 458) is not in the window 462.

The layer below 476 the target layer 472 contains a line 492 running parallel to the target differential line pair segment 420 and 422. The layer above 474 the target layer 472 contains a line 494, also running parallel to the target differential line pair segment 420 and 422. As with the lines described above with respect to the signal line impedance verification tool, the lines (e.g., 492 and 494) may either carry signals or ground (or another reference voltage). In the exemplary circuit described herein, the line 494 in the upper layer 474 is a ground line, part of a ground grid in the upper layer 474.

To calculate the odd mode characteristic impedance for the target differential line pair segment 420 and 422 in the virtual 3-D window 462, a series of two-dimensional (2-D) calculations may be made, or a single 3-D calculation may be made. The exemplary embodiment of the differential line pair impedance verification tool employs a series of 2-D calculations, calculating the odd mode characteristic impedance of the target differential line pair segment 420 and 422 based on neighboring lines (whether single or differential) in a slice or cross-section of the virtual 3-D window 462. (Cross-sectional slicing of a virtual 3-D window (e.g., 262 and 462) is described above with respect to the signal line impedance verification tool.) The series of 2-D impedance calculations may be performed as described above with respect to the signal line impedance verification tool, either flagging the target differential line pair segment 420 and 422 if any of the calculations indicate an error, or combining the calculations to consider the combined total odd mode characteristic impedance for the target differential line pair segment 420 and 422.

The operation of the differential line pair impedance verification tool is illustrated in the flowchart of FIG. 23. User input is obtained 500 as in the signal line impedance verification tool described above. The inputs which may be entered 500 by the designer 14 in the exemplary embodiment of the differential line pair impedance verification tool include the following:

-
- Target differential nets
 - Layers on which odd mode characteristic impedance will be calculated for target differential nets
 - Window definition (such as the perpendicular distance from the target differential line pair segment and the number of layers to consider above and below the target layer)
 - Desired odd mode characteristic impedance or tolerance
 - Material properties
 - Minimum length of line segments for which odd mode characteristic impedance will be calculated
 - Distance between 2-D slices in virtual 3-D window for 2-D odd mode calculations
-

Any or all of these exemplary inputs may alternatively be hard-coded in the differential line pair impedance verification tool. The window definition inputs are described above. The target differential nets may comprise a list of differential nets for which odd mode characteristic impedance should be verified. The layers on which to calculate odd mode characteristic impedance may also be specified. This allows the designer **14** to exclude layers from impedance calculations (not from use as neighboring layers in windows, but on which target differential line pair segments will not be selected). For example, there may be layers which cannot be modified due to manufacturing constraints or extremely tight design constraints. There would be no reason to calculate odd mode characteristic impedances for differential line pairs on that layer, because the odd mode impedances could not be adjusted.

The desired odd mode characteristic impedance and tolerance may also be entered as described above. Any differential line pair segment having a calculated odd mode characteristic impedance outside the specified tolerance from the desired odd mode characteristic impedance would be flagged with a DRC in the design database or elsewhere to indicate the error.

The designer **14** may also specify the material properties, such as the dielectric constant or electric permittivity epsilon and the magnetic permeability mu, if needed for the impedance calculation and if not hard-coded into the differential line pair impedance verification tool. The material properties are the characteristics of the material on which the lines are placed and by which layers are separated, such as the substrate of the IC or PCB.

If the designer **14** wishes to avoid calculating the odd mode characteristic impedance of very short differential line pair segments, a minimum segment length for impedance calculations may be entered. For example, if two relatively long differential line pair segments are connected by an extremely short differential line pair segment, the odd mode characteristic impedance of the extremely short differential line pair segment will probably not vary much from the odd mode characteristic impedances at the ends of the surrounding longer differential line pair segments, because the environment of the extremely short differential line pair segment is likely substantially the same as that at the ends of the surrounding longer differential pair segments. The designer **14** may prevent the differential line pair impedance verification tool from calculating the odd mode characteristic impedance of the extremely short differential line pair segment, thereby reducing processing time.

If the differential line pair impedance verification tool uses a series of 2-D impedance calculations to calculate the odd mode characteristic impedance of a differential line pair segment in a 3-D window, the granularity of the 2-D cross-sectional slices may be adjusted by entering the distance between slices, or the thickness of each slice.

Referring again to FIG. **23**, once the inputs are obtained **500** by the differential line pair impedance verification tool, a target differential line pair segment is located **502** on a target differential net. This is done by first selecting a differential net from those specified in the input, selecting a layer from those specified in the input and on which the selected differential net appears, then locating a differential line pair segment in the selected net on the selected layer. Each net in the input list is processed entirely (except on layers not listed in the input) by processing each differential line pair segment on each listed layer for each listed net.

Continuing with the odd mode characteristic impedance verification process, neighboring lines (e.g., **452**, **454** (and

458), **492** and **494**), whether single or differential, are selected **504** in the virtual 3-D window (e.g., **462**). Note that neither trace **420** or **422** in the target differential line pair segment is selected. All neighboring lines in the window **462** are set to ground **506** (although some lines may already be ground lines by definition in the design database). The odd mode characteristic impedance of the target differential line pair segment is calculated **510** based on neighboring lines in the window **462** and other relevant parameters such as the material properties. The calculated odd mode characteristic impedance of the target differential line pair segment is compared **512** with the desired odd mode characteristic impedance value. If the calculated odd mode characteristic impedance is not equal to the desired odd mode characteristic impedance value or if it does not fall within the specified tolerance, the differential line pair segment is flagged **514** with an error indicating the incorrect odd mode characteristic impedance value. The impedance calculations can then proceed for other target differential line pair segments **502** until all desired differential nets have been verified.

An exemplary operation for calculating the odd mode characteristic impedance of a differential line pair segment is illustrated in FIG. **24**. For each 2-D cross-sectional slice of the virtual 3-D window, the inductance matrix [L] of the target differential line pair segment is calculated **520** numerically using any suitable technique, such as a finite element routine. The capacitance matrix [C] of the target differential line pair segment is then calculated **522** numerically from the inductance matrix using a formula such as $[C] = (\mu_0 \epsilon_0 \mu_r \epsilon_r) / [L]$, where the inductance and capacitance matrices may be represented as follows:

$$[L] = \begin{bmatrix} L_{11} & L_{12} \\ L_{21} & L_{22} \end{bmatrix} \quad [C] = \begin{bmatrix} C_{11} & C_{12} \\ C_{21} & C_{22} \end{bmatrix}$$

Alternatively, the capacitance matrix [C] may be calculated first, followed by the inductance matrix [L]. The odd mode characteristic impedance Z_{odd} is then calculated **524** as follows:

$$Z_{odd} = 2 \sqrt{\frac{L_{11} + L_{22} - 2L_{12}}{C_{11} + C_{22} + 2C_{12}}}$$

Finally, the calculated odd mode characteristic impedances of the target differential line pair segment at each 2-D cross-section are combined **526** to form a total calculated odd mode characteristic impedance for the target differential line pair segment.

(Alternatively, the 2-D cross-section values for the inductance matrices and capacitance matrices may be combined before calculating a total Z_{odd} for the target differential line pair segment.)

Differential Line Pair Impedance Adjustment Tool

Once differential line pair impedance errors are flagged in a suitable manner, such as with a DRC in the design database, a differential line pair impedance adjustment tool may be invoked to resolve impedance DRCs by correcting or minimizing the impedance error of a differential line pair. The differential line pair impedance adjustment tool adjusts the odd mode and individual characteristic impedances using a recursive algorithm to vary the cross-sectional

properties of the differential line pair, such as the spacing between the traces in the differential line pair, the distance between the differential line pair and neighboring lines, and the width of the traces in the differential line pair. As with the signal line impedance adjustment tool described above, the differential line pair impedance adjustment tool may be implemented in any suitable manner, such as in a Skill script for use within the APD package designer.

The differential line pair impedance adjustment tool varies the position of the traces in a differential line pair to adjust the odd mode characteristic impedance Z_{odd} of the differential line pair and the characteristic impedance of the individual traces in the differential pair, thereby controlling Z_{odd} and balancing the lines. Balancing the lines, that is, matching the characteristic impedance of each line in the differential pair, reduces common mode convergence.

The characteristic impedance values may be calculated in any suitable manner, such as numerically with closed form formulae or analytically with a field solver. If an exact match to the desired odd mode characteristic impedance of the differential line pair or the desired characteristic impedance of the individual traces in the differential line pair does not exist within the design constraints, the differential line pair impedance adjustment tool will attempt to minimize the impedance error by locating the best possible cross-sectional properties for the differential line pair. The designer 14 using the differential line pair impedance adjustment tool may specify the priority of the odd mode characteristic impedance versus the characteristic impedance of the individual traces. For example, the designer 14 may specify that optimizing the odd mode characteristic impedance of the differential line pair is most important, or that setting the values of the characteristic impedances of the individual traces in the differential line pair is most important, or that equalizing the characteristic impedances of the individual traces in the differential line pair regardless of actual characteristic impedance level is most important. The designer 14 may control this in any suitable manner, such as specifying a ratio of importance between the various controllable impedance values.

The line segments forming the differential line pair may be moved in two dimensions (side to side) as described above with respect to the signal line impedance adjustment tool. When line segments are moved, connecting elements may need to be modified as well, such as shifting connecting vias, adding new connecting line segments, or moving, lengthening or shortening existing connecting line segments, as illustrated in FIGS. 19A–19D. The modifications to connecting elements will not be described again at this point, but it is to be understood that adjustment of a differential line pair may use the same type of end point adjustment as described above.

Adjustments to line segments were shown in FIGS. 19A–19D with a top view illustration. To further aid understanding of adjustments to line segments, the adjustments made to a differential line pair by the differential line pair impedance adjustment tool will be shown in FIGS. 25A–25E with an end view of a cross-section through the circuit. FIG. 25A shows a cross-section including three layers, a target layer 530, an upper layer 532, and a lower layer 534. Referring for a moment to FIGS. 21 and 25A simultaneously, a partial end view of a target layer 530 is illustrated in FIG. 25A, a portion 402 of which is shown in FIG. 21 in a top view. When looking at FIG. 21, the cross-section of FIG. 25A is taken at the left end of the differential line pair 420 and 422, looking to the right at the ends of the differential line pair 420 and 422.

The target layer 530 shown in FIG. 25A contains the individual traces 420 and 422 of the differential line pair and neighboring lines 452 and 454. The lower layer 534 contains a signal line 536. The upper layer 532 contains a ground line 540 that is unmovable in this example, being part of a ground grid.

Various cross-sectional properties of the differential line pair 420 and 422 may be adjusted by the differential line pair impedance adjustment tool. The distance or separation 542 between the differential line pair traces 420 and 422 may be varied. The distance 544 between the differential line pair 420 and 422 and the ground line 540 on the upper layer 532 may be varied. The distances 546 and 550 between the differential line pair 420 and 422 and its neighboring lines 452 and 454, respectively, may also be varied. Changing one of these cross-sectional properties is likely to affect the others as well, and the way in which the cross-sectional properties are varied depends on the impedance goals set by the designer 14 and on the impedance optimization algorithm.

One exemplary adjustment to the cross-sectional properties of the differential line pair 420 and 422 is illustrated in FIG. 25B. The differential line pair 420 and 422 has been shifted to the left, reducing the distance 544 between it and the ground line 540 on the upper layer 532. Although the separation 542 between the traces 420 and 422 of the differential line pair has not been changed, note that the shift to the left reduced a distance 552 between the left trace 420 and its neighboring line 452 and increased a distance 554 between the right trace 422 and its neighboring line 454.

Another exemplary adjustment to the cross-sectional properties of the differential line pair 420 and 422 is illustrated in FIG. 25C. The separation 542 between the traces 420 and 422 in the differential line pair has been increased, but the distance 544 between the center of the differential line pair 420 and 422 and the ground line 540 on the upper layer 532 has not been changed. The increase in separation 542 between the traces 420 and 422 in the differential line pair decreases both the distance 552 between the left trace 420 and its neighboring line 452 and the distance 554 between the right trace 422 and its neighboring line 454. This illustrates the desirability of considering both the odd mode characteristic impedance of the differential line pair 420 and 422 and the balance between the individual characteristic impedances of the traces 420 and 422 in the differential line pair. If the separation 542 is increased to adjust the odd mode characteristic impedance, it shifts the traces, possibly changing the balance between the individual characteristic impedances of the traces 420 and 422 in the differential line pair.

Another exemplary adjustment to the cross-sectional properties of the differential line pair 420 and 422 is illustrated in FIG. 25D. In this adjustment, the right trace 422 of the differential line pair 420 and 422 has been shifted to the right, decreasing the distance 554 between the right trace 422 and its neighboring line 454, and increasing the separation 542 between the traces 420 and 422 in the differential line pair. Although the distance 552 between the left trace 420 and its neighboring line 452 remains unchanged, this adjustment increases the distance 544 between the center of the differential line pair 420 and 422 and the ground line 540 on the upper layer 532. This illustrates the multiple variables to consider when shifting the traces 420 and 422 of the differential line pair. As the individual positions of each trace 420 and 422 are varied, the separation between them may change and the distance to neighboring lines may change, affecting both the odd mode characteristic impedance and

the balance between the individual characteristic impedances of the traces **420** and **422** in the differential line pair.

Finally, if the desired impedance values cannot be achieved by changing the position of the differential line pair **420** and **422**, an alternative embodiment of the differential line pair impedance adjustment tool may alter the width of the traces **420** and **422** in a differential line pair segment, as illustrated in FIG. **25E**. In this alternative embodiment, the widths **560** and **562** of the traces **420** and **422** have been increased. The positions of the traces **420** and **422** may be adjusted as needed after changing the line widths to try to correct or minimize the impedance error and to achieve the goals specified by the designer **14**.

The operation of the differential line pair impedance adjustment tool is illustrated in the flowchart of FIG. **26**. User input is obtained **570** as in the differential line pair impedance verification tool described above, such as the following:

Target differential nets
 Layers on which impedance will be adjusted for target differential nets
 Window definition (such as the perpendicular distance from the target differential line pair segment and the number of layers to consider above and below the target layer when recalculating impedance)
 Desired odd mode characteristic impedance or tolerance
 Weight to be given to equalizing characteristic impedances of individual traces in the differential line pair
 Material properties

This information may be stored by the differential line pair impedance verification tool in the design database or elsewhere, or may be entered by the designer **14**. A differential line pair segment with an impedance error is located **572**, and the available ranges of movement for each trace in the target differential line pair segment may be calculated **574**. Alternatively, acceptable placement for the traces in the target differential line pair segment may be determined dynamically as new positions are tried.

A one-dimensional minimization algorithm is executed **576** to locate the best positions for the traces in the target differential line pair segment, correcting or minimizing the odd mode characteristic impedance error and equalizing the characteristic impedances of the individual traces according to the priority specified by the designer **14** in the input. The algorithm shifts the traces in the target differential line pair segment to a number of trial locations within the available range or within a specified window (e.g., **462**, FIG. **22**). The algorithm is one-dimensional because it shifts the traces in the target differential line pair segment from side to side only on their own layer, not up and down to other layers in the circuit. At each trial location, the odd mode characteristic impedance of the target differential line pair segment is recalculated. Optionally, the characteristic impedances of the individual traces in the target differential line pair segment may also be calculated and compared, if some weight has been given to equalizing those values. The impedance values may be calculated in the same manners as described above with respect to the differential line pair impedance verification tool (for the odd mode characteristic impedance calculation) and the signal line impedance verification tool (for the individual trace characteristic impedance calculations).

The exemplary one-dimensional minimization algorithm used by the differential line pair impedance verification tool may be multi-variate to adjust both the odd mode characteristic impedance of the target differential line pair segment and the characteristic impedances of the individual traces in the target differential line pair segment. In this exemplary minimization algorithm, the expression to be minimized may be as follows:

$$A(Z_{\text{odd target}} - Z_{\text{odd calculated}}) + B(Z_{\text{O target}} - Z_{\text{O calculated}}) = \text{tolerance}$$

where A is the weight from 0 to 1 given to optimizing the odd mode characteristic impedance of the differential line pair and B is the weight from 0 to 1 given to optimizing the characteristic impedance of a trace in the differential line pair. (A third term in the expression may be added for the characteristic impedance of the second trace in the differential line pair.)

The differential line pair impedance adjustment tool enables the designer **14** to rapidly and accurately control the odd mode characteristic impedance of a differential line pair and control and balance the characteristic impedances of individual traces in the differential line pair.

Differential Via Pair Impedance Verification Tool

The differential via pair impedance verification tool verifies the odd mode characteristic impedance of specified differential via pairs in a circuit design database. As discussed above, this design database may comprise layout information containing the names, sizes, location and layer, etc., of differential via pairs that carry signals in the electrical circuit. The design database also contains information about ground vias and other elements in the circuit. The design database may be created by EDA software for logical circuit design followed by EDA software for physical circuit layout such as the APD package designer.

In this exemplary embodiment, the differential via pair impedance verification tool runs on top of the EDA software **12** as a script. For example, if the EDA software **12** comprises the APD package designer, the differential via pair impedance verification tool may be implemented as a script using the "Skill" scripting language and executed within the APD design environment. In this example, the circuit model access commands issued by the differential via pair impedance verification tool may comprise Skill commands issued to the APD package designer. Alternatively, the differential via pair impedance verification tool may be implemented as a standalone software application or as a script in another language such as Perl, as desired or as needed to operate with other EDA software.

The differential via pair impedance verification tool calculates the odd mode characteristic impedance of one or more differential via pairs in the design database and compares the calculated odd mode characteristic impedance against the desired impedance. If a calculated odd mode characteristic impedance differs from the desired impedance or is not within a desired tolerance, the error is flagged for later correction.

Although verifying the characteristic impedance of each individual via in the differential via pair may also be of interest, the differential via pair impedance adjustment tool calculates only the odd mode characteristic impedance of the differential via pair, because the signal via impedance verification tool may be used to verify the characteristic impedance of the individual vias.

Referring now to FIG. **27**, a portion of an exemplary circuit layout is shown to illustrate the operation of the differential via pair impedance verification tool. (Only vias

are shown in this view to simplify the drawing and explanation, omitting traces and other elements.) Note that the placement of signal and ground vias in FIG. 27 is purely exemplary and is not intended to represent an actual circuit layout or to limit the differential via pair impedance verification tool disclosed herein.

In this exemplary embodiment, the impedance calculations made by the differential via pair impedance verification tool take into account parameters from a single layer only, so FIG. 27 is a top view of a single layer 580. The layer 580 contains multiple vias 582 including at least one differential via pair (e.g., 584 and 586). Differential via pairs typically include a pair of vias (e.g., 584 and 586) that carry signals during circuit operation, and are marked with an "S" in FIG. 27 (e.g., 584). Differential via pairs may be operated in either odd mode or even mode. In odd mode operation, the vias (e.g., 584 and 586) in the differential via pair are driven with opposite polarities of the same signal. In even mode operation, the vias (e.g., 584 and 586) in the differential via pair are driven with the same signal. The differential via pair impedance verification tool may be adapted for use with vias operating in any mode, although the exemplary embodiment described herein calculates the odd mode characteristic impedance for differential via pairs driven in odd mode. Ground vias may also be placed near the differential via pairs to provide a return path to an electrical ground such as a ground plane (e.g., 82 or 90, FIG. 3) and are marked with a "G" in FIG. 27 (e.g., 588).

Operation of the differential via pair impedance verification tool will now be described with reference to the circuit layout of FIG. 27 and the flowchart of FIG. 28. The flowchart of FIG. 28 illustrates the operation of the differential via pair impedance verification tool. The differential via pair impedance verification tool obtains 600 any needed user input that is not hard-coded into the tool. The inputs used by the differential via pair impedance verification tool depend upon the technique used in calculating impedance. For example, the following items may be entered as user input in the present exemplary embodiment:

Target differential via pairs
Window size
Desired odd mode characteristic impedance or tolerance
Material properties

The target differential via pairs are those differential via pairs for which odd mode characteristic impedance will be calculated. This input may be entered in any desired manner, such as the name of the differential via pair or the individual vias making up the differential via pair in the design database, or the name of the net of which the differential via pair is a part and the layers on which differential via pairs in a specified net will be examined, or all differential via pairs in the design database, or all differential via pairs on specified signals, etc.

The window size determines the scope of the impedance calculation. When calculating odd mode characteristic impedance of a target differential via pair, one of the factors considered is the effect of neighboring vias on the odd mode characteristic impedance of the target differential via pair. As the distance increases between the target differential via pair and neighboring vias, the effect of the neighboring vias on the target differential via pair's odd mode characteristic impedance decreases. Therefore, the designer 14 may

specify a window 590 to limit the area in which neighboring vias are considered in the impedance calculation for a target differential via pair. In the circuit layout illustrated in FIG. 27, seven vias 584, 586, 588, 592, 594, 596 and 598 are located in the window 590. All other vias on the layer 580 are outside the window 590 and are therefore excluded from the odd mode characteristic impedance calculation.

The window size of the exemplary embodiment is specified as a size around the target differential via pair (e.g., 584 and 586). (Although the window 590 is shown as square in FIG. 27, the window 590 may have any shape, such as circular.) Thus, for each target differential via pair (e.g., 584 and 586), the window is centered around the target differential via pair (e.g., 584 and 586). Alternatively, the window location and dimensions may be specified for a given target differential via pair.

Note that in this exemplary embodiment, the impedance calculations for a differential via pair take into account only parameters from a single layer, so the window is limited to a single layer as well. However, the differential via pair impedance verification tool is not limited to any particular means for controlling the scope of the impedance calculation.

The desired odd mode characteristic impedance for one or more target differential via pairs may also be entered, either as an exact odd mode characteristic impedance value or as an acceptable tolerance around a desired odd mode characteristic impedance value.

The designer 14 may also specify the material properties, such as the dielectric constant or electric permittivity epsilon and the magnetic permeability mu, if needed for the impedance calculation and if not hard-coded into the signal via impedance verification tool. The material properties are the characteristics of the material in which the vias are embedded, such as the substrate of the IC or PCB.

Having any needed inputs, the differential via pair impedance verification tool locates 602 the first target differential via pair (e.g., 584 and 586) for which odd mode characteristic impedance is to be calculated. The other vias 588, 592, 594, 596 and 598 are located in the window 590 on the layer 580 are selected 604 and are set 606 to ground. Note that in this example, three vias 588, 592 and 598 are ground vias, so the remaining neighboring signal vias 594 and 596 are set 606 to ground for the odd mode characteristic impedance calculation.

With this information, the differential via pair impedance verification tool calculates 608 the odd mode characteristic impedance Z_{odd} of the target differential via pair 584 and 586. The calculated odd mode differential impedance is compared 610 with the desired value, and if the calculated odd mode differential impedance is incorrect or does not fall within the specified tolerance, the target differential via pair 584 and 586 is flagged 612 as having an incorrect odd mode characteristic impedance.

The target differential via pair 584 and 586 may be flagged 612 in any desired manner, as discussed above. For example, the differential via pair impedance verification tool may indicate the error directly to the designer 14, may store a list of impedance errors separately, may place a DRC directly in the circuit design database, or may indicate the error to the EDA software 12, etc., as desired. If the design database includes an entry for the differential via pair, the DRC may be placed in that entry. Alternatively, the DRC may be placed as needed to identify the differential via pair 584 and 586 having the odd mode characteristic impedance error, such as in the entries for the individual vias making up the differential via pair. The type of impedance error should

be indicated with the DRC to differentiate between characteristic impedance errors for a signal via and odd mode characteristic impedance errors for a differential via pair that includes the individual signal via, particularly when the Z_{odd} DRC is placed in the design database entry for an individual via.

The parameters used to calculate the odd mode characteristic impedance that led to a DRC may also be stored for use by the differential via pair impedance adjustment tool.

After the odd mode characteristic impedance is calculated **608** and verified **610** for the target differential via pair **584** and **586** and any errors have been flagged **612**, the next target differential via pair may be located **602** and the process repeated until all desired differential via pairs have checked.

Referring now to FIG. 29, the odd mode characteristic impedance calculation in the exemplary differential via pair impedance verification tool will be described in more detail. The inductance matrix [L] of the target differential via pair **584** and **586** is calculated **620** numerically using any suitable technique, such as a finite element routine, or using a generic analytical field solver. The capacitance matrix [C] of the target differential via pair is then calculated **622** numerically from the inductance matrix using a formula such as $[C] = (\mu_0 \epsilon_0 \mu_r \epsilon_r) / [L]$, where the inductance and capacitance matrices may be represented as follows:

$$[L] = \begin{bmatrix} L_{11} & L_{12} \\ L_{21} & L_{22} \end{bmatrix}$$

$$[C] = \begin{bmatrix} C_{11} & C_{12} \\ C_{21} & C_{22} \end{bmatrix}$$

Alternatively, the capacitance matrix [C] may be calculated first, followed by the inductance matrix [L]. The odd mode characteristic impedance Z_{odd} is then calculated **624** as follows:

$$Z_{odd} = 2 \sqrt{\frac{L_{11} + L_{22} + 2L_{12}}{C_{11} + C_{22} + 2C_{12}}}$$

The differential via pair impedance verification tool makes it simple for the designer **14** to verify the odd mode characteristic impedance of numerous differential via pairs in even complex circuit designs, thereby flagging incorrect impedance values that may lead to errors in the circuit.

Differential Via Pair Impedance Adjustment Tool

Once impedance errors are flagged in a suitable manner, such as in the design database or in a separate file, a differential via pair impedance adjustment tool may be invoked to resolve odd mode characteristic impedance DRCs by correcting or minimizing the impedance error of a differential via pair. The differential via pair impedance adjustment tool may be implemented in any suitable manner, such as in a Skill script for use within the APD package designer. The differential via pair impedance adjustment tool uses a recursive algorithm to vary via properties in a window around the target differential via pair, including the position of a ground via near the target differential via pair, spacing between the vias in the differential via pair, and diameter of the vias in the differential via pair. The ground via to be adjusted typically serves as a return path for the differential via pair, but the differential via pair impedance adjustment

tool is not limited to this configuration. The positions of the ground via and individual vias in the differential via pair are adjusted within a restricted spatial arrangement to better match the desired odd mode characteristic impedance of the transmission line formed by the differential via pair and the return path ground via, and to better match the desired characteristic impedance of each individual via in the differential via pair. The odd mode characteristic impedance and individual characteristic impedances may be calculated using either closed form formulae, a generic field solver, or a lookup table, etc. If an exact match to the desired impedances does not exist within the restricted spatial arrangement, the differential via pair impedance adjustment tool will attempt to minimize the impedance errors by locating the best possible properties for the vias in the window.

Note that if one or more individual vias in a differential via pair were flagged with characteristic impedance errors, but the differential via pair did not have an odd mode characteristic impedance error, the designer **14** may wish to use the differential via pair impedance adjustment tool instead of the signal via impedance adjustment tool. This is because the differential via pair impedance adjustment tool can monitor the odd mode characteristic impedance of the differential via pair while adjustments are being made to correct the individual characteristic impedances, thereby keeping the odd mode characteristic impedance correct. In contrast, the signal via impedance adjustment tool could be used to correct the individual characteristic impedances, but in the process, it may alter the odd mode characteristic impedance of the overall differential via pair.

The spatial arrangement for ground vias and vias in the target differential via pair are restricted by identifying acceptable locations in which the vias may be placed, as described with respect to the signal via impedance adjustment tool above. For example, a grid may be established in the window (as illustrated in FIG. 9), and each grid location may be marked as suitable or not for a particular via.

Exemplary adjustments to via positions in a window are illustrated in FIGS. 30A–30C. A window **590** is established with the target differential via pair (e.g., **584** and **586**) centered therein, and the possible spatial arrangement for the vias is restricted by calculating the available range of movement for the vias. As described above, the available range of movement may either be calculated explicitly in advance, or a multi-dimensional minimization algorithm used by the differential via pair impedance adjustment tool may check for forbidden placement of vias later during the impedance correction process.

FIG. 30A illustrates the exemplary circuit layout of FIG. 27 lying within the window **590**. All vias are shown in their original position, including the target differential via pair **584** and **586**, the ground via **588** providing the current return path for the target differential via pair **584** and **586**, and other neighboring vias **592**, **594**, **596** and **598**. A distance **630** is shown for the separation between the vias **584** and **586** of the target differential via pair. Distances **632** and **634** are also shown between the return path ground via **588** and the vias **586** and **584**, respectively, of the differential via pair.

In FIG. 30B, the separation **630** between the vias **584** and **586** of the target differential via pair has been increased in an attempt to adjust the odd mode characteristic impedance of the target differential via pair **584** and **586**. However, the distances **632** and **634** between the return path ground via **588** and the vias **586** and **584** of the differential via pair have been kept unchanged. Distances between other neighboring vias **592**, **594**, **596** and **598** and the target differential via pair **584** and **586** changed with this adjustment and will affect the

recalculation of the odd mode characteristic impedance and individual characteristic impedances of the target differential via pair **584** and **586**.

In FIG. **30C**, the position of the return path ground via **588** has also been changed, in an attempt to adjust the individual characteristic impedances of the vias **584** and **586** in the target differential via pair. The distances **632** and **634** between the return path ground via **588** and the vias **586** and **584** of the differential via pair have both been increased, one **632** more than the other **634**.

The differential via pair impedance adjustment tool may also adjust the diameter of vias in the window **590**, particularly of the vias **586** and **584** in the differential via pair, as needed to adjust the odd mode characteristic impedance and individual characteristic impedances.

After the properties of vias in the window **590** have been adjusted, re-verification of impedances may be needed, as described above. In addition, traces connected to shifted vias are moved or otherwise adjusted by the differential via pair impedance adjustment tool to connect to the shifted vias.

As described above with respect to the differential line pair impedance adjustment tool, the odd mode characteristic impedance adjustment to the target differential via pair may be balanced with the individual characteristic impedance adjustments to the vias in the target differential via pair. This enables the designer **14** to give priority to adjusting the odd mode characteristic impedance or to the individual characteristic impedances or to the equality of the individual characteristic impedances, as desired. This feature is included in the differential via pair impedance adjustment tool because it may often be the case that exact desired impedances cannot be achieved in a given circuit layout, so the designer **14** is allowed to indicate which impedance value should be optimized most.

The operation of the differential via pair impedance adjustment tool is illustrated in the flowchart of FIG. **31**. User input is obtained **640** as in the differential via pair impedance verification tool described above, such as the following:

Target differential via pairs
 Window size
 Desired odd mode characteristic impedance or tolerance
 Weight to be given to level or equality of characteristic impedances of individual vias in the differential via pair
 Material properties

This information may be stored by the differential via pair impedance verification tool in the design database or elsewhere, or may be entered by the designer **14**. A differential via pair with an impedance error is located **642** (or a differential via pair including at least one individual via having a characteristic impedance DRC). The available ranges of movement for each via in the target differential via pair and neighboring vias may be calculated **644**. Alternatively, acceptable placement for the vias in the window **590** may be determined dynamically as new positions are tried.

A two-dimensional minimization algorithm is executed **646** to locate the best properties for the vias in the window **590**, adjusting the separation in the differential via pair, distances to neighboring vias, and via diameters as needed to correct or minimize the odd mode characteristic impedance error and adjust or equalize the characteristic impedances of the individual vias according to the priority speci-

fied by the designer **14** in the input. After each trial adjustment, the odd mode characteristic impedance of the target differential via pair is recalculated. Optionally, the characteristic impedances of the individual vias in the target differential via pair may also be calculated and compared, if some weight has been given to equalizing or controlling those values. The impedance values may be calculated in the same manners as described above with respect to the differential via pair impedance verification tool (for the odd mode characteristic impedance calculation) and the signal via impedance verification tool (for the individual via characteristic impedance calculations).

The impedance verification and adjustment tools described above enable a designer to quickly, easily and accurately control impedance values in a circuit design during the circuit design process. Although each tool has been described separately above, it is noted that there is some overlap, and much of what is explained for one tool is relevant to the other tools described herein.

Each computer program within the scope of the claims below may be implemented in any programming language, such as machine language, assembly language, or high-level languages such as C or C++. The computer programs may be interpreted or compiled.

Each computer program may be tangibly embodied on a computer-executable storage medium for use by a computer processing system. Methods claimed below may be performed by a computer processing system executing a computer program tangibly embodied on a storage medium to perform functions described above by operating on input and generating output. The computer processing system may be either a general purpose or special purpose processor, such as a microprocessor or application-specific integrated circuit (ASIC).

Storage media for tangibly embodying computer program instructions include, for example, magnetic or optical disks, both fixed and removable, semiconductor memory devices such as memory cards and read-only memories (ROMs), including PROM's, EPROM's, EEPROM's, etc. Storage media for tangibly embodying computer program instructions also include printed media such as computer printouts on paper which may be scanned, parsed, and executed by a computer processing system. The computer program instructions may also be tangibly embodied as an electrical signal in a transmission medium such as the Internet or other types of networks, both wired and wireless.

While illustrative embodiments of the invention have been described in detail herein, it is to be understood that the inventive concepts may be otherwise variously embodied and employed, and that the appended claims are intended to be construed to include such variations, except as limited by the prior art.

The perl script for the signal via impedance verification tool described above is as follows:

```
#!/opt/perl5/bin/perl
# Calculate characteristic impedance of vias
# from an APD database
require 5.004;
require 'getopts.pl';
use English;
use POSIX;
$opt_t = 0.1;
&Getopts("t:");
```

-continued

```

if(@ARGV != 3) {
  print STDERR "Usage: $0 [-t Z0_tolerance] Z0 adp_file
report_file\n";
  print STDERR "t: sets Z0 tolerance, defaults to
0.10 (or 10\%)\n";
  exit;
}
$tolerance=$opt_t;
$Z0_target=$ARGV[0];
$input_file=$ARGV[1];
$output_file=$ARGV[2];
# open source file generated by APD
open (SOURCE, "<$input_file") || die "Couldn't open:
$\n";
open (OUTPUT, ">$output_file") || die "Couldn't open:
$\n";
# Read in paragraph mode
$/=" ";
# Read in all sets of via fields (includes signal via,
# ground via, and simulation window)
while (defined($para=<SOURCE>)) {
  chomp($para);
  push (@data_record, $para);
}
$min=($Z0_target-($Z0_target*$tolerance));
$max=($Z0_target+($Z0_target*$tolerance));
foreach $entry (@data_record) {
  my($target_line, $Z0);
  ($target_line,$layer)=create_raphael_file ($entry);
  if (system("raphael rc2 -z -x -n data > temp 2>
err") !=0) {
    last;
  }
  $Z0=read_Z0($target_line);
  $target_line =~ /_/;
  if (($Z0<$min) || ($Z0>$max)) {
    print "Signal $, layer=$layer, Zo=$Z0, NOT in
spec\n";
    printf (OUTPUT "%t$layer\tZo=%3.4f\n",$Z0);
  }
}
close (SOURCE);
close (OUTPUT);
sub create_raphael_file {
  local ($data_set)=@_;
  my(@gnd_list,$field,$info,$gnd_count,$sig_name);
  open (DATAOUT, ">data") || die "Couldn't open: $\n";
  %data_record=split(/\t\n/,$data_set);
  @gnd_list=( );
  while (($field,$info)=each %data_record) {
    if ($field =~ /sig\SIG/) {
      $sig_name=$field;
      @data=split(/\s+/, $info);
      printf (DATAOUT "circ1 name=$field; cx=%f; cy=%f;
r=%f; volt=1.0;\n",
        $data[0],$data[1],$data[2]);
    } elsif ($field =~ /gnd\GND\ground\GROUND/) {
      $gnd_count+=1;
      @data=split (\s+/, $info);
      printf (DATAOUT "circ1 name=gnd_$gnd_count;
cx=%f; cy=%f; r=%f; volt=0.0;\n",
        $data[0],$data[1],$data[2]);
      push(@gnd_list,"gnd_$gnd_count");
    } elsif ($field =~ /window/) {
      @data=split(/\s+/, $info);
      printf (DATAOUT "window die1=%f; xl=%f; y1=%f;
x2=%f; y2=%f;\n",
        $data[0],$data[1],$data[2],$data[3],$data[4]);
      $layer=$data[5];
    }
  }
  printf (DATAOUT "merge %s;\n",join(';',@gnd_list));
  printf (DATAOUT "options iter_tol=1e-5;
set_grid=10000; fac_regrid=1.414; max_regrid=5;
regrid_tol=.5; unit=1e-6;\n" );
  printf (DATAOUT "z0 $sig_name;\n" );
  close (DATAOUT);
  return ($sig_name,$layer);
}

```

-continued

```

sub read_Z0 {
  local($target_line)=@_;
  my($line,$Z0);
  open (ZO_INFO, "<data.out") || die "Couldn't open:
$\n";
  while ($line=<ZO_INFO>) {
    if ($line =~ /ZO of $target_line = (.*)/) {
      $Z0=$1;
    }
  }
  close(ZO_INFO);
  return $Z0;
}

```

What is claimed is:

1. A computer-implemented method for verifying differential line pair impedance, comprising:
 - reading properties for a differential line pair segment from a circuit design database;
 - reading properties of neighboring traces from said circuit design database, said neighboring traces being within a given distance of said differential line pair segment;
 - calculating a modal characteristic impedance of said differential line pair segment based on said neighboring traces; and
 - flagging said differential line pair segment as having an improper impedance value if said calculated modal characteristic impedance differs from a desired modal characteristic impedance.
2. The method of claim 1, further comprising identifying said differential line pair segment in said circuit design database.
3. The method of claim 1, further comprising identifying said neighboring traces in said circuit design database.
4. The method of claim 3, said identifying said neighboring traces comprising identifying all traces in a three-dimensional window around said differential line pair segment.
5. The method of claim 4, said calculating a modal characteristic impedance of said differential line pair segment comprising calculating a plurality of intermediate modal characteristic impedances of said differential line pair segment based on two-dimensional cross-sections of said three-dimensional window taken along said differential line pair segment.
6. The method of claim 5, further comprising comparing each of said calculated intermediate modal characteristic impedances with said desired modal characteristic impedance and flagging said differential line pair segment if any of said calculated intermediate modal characteristic impedances do not match said desired modal characteristic impedance.
7. The method of claim 6, further comprising stopping said calculating if any of said calculated intermediate modal characteristic impedances do not match said desired modal characteristic impedance.
8. The method of claim 5, further comprising combining said calculated intermediate modal characteristic impedances.
9. The method of claim 1, further comprising reading said desired modal characteristic impedance.
10. The method of claim 1, said desired modal characteristic impedance comprising an impedance value and a tolerance around said impedance value.

39

11. The method of claim 1, said calculating a modal characteristic impedance comprising calculating an odd mode characteristic impedance.

12. An apparatus for verifying differential line pair impedance, comprising:

- a. at least one computer readable medium; and
- b. computer readable program code stored on said at least one computer readable medium, said computer readable program code comprising:
 - i. program code for reading input to control a modal characteristic impedance calculation for a differential line pair;
 - ii. program code for identifying said differential line pair in a circuit design database;
 - iii. program code for identifying neighboring traces near said differential line pair to include in said modal characteristic impedance calculation;
 - iv. program code for calculating said modal characteristic impedance of said differential line pair; and
 - v. program code for flagging said differential line pair if said modal characteristic impedance is incorrect.

13. The apparatus of claim 12, said program code for reading parameters comprising program code for reading a desired modal characteristic impedance.

14. The apparatus of claim 13, said computer readable program code further comprising program code for comparing said calculated modal characteristic impedance with said desired modal characteristic impedance to determine if said calculated modal characteristic impedance is incorrect.

15. The apparatus of claim 12, said program code for reading parameters comprising program code for reading dimensions for a window around said differential line pair, said dimensions comprising a distance on either side of said differential line pair and a number of layers above and below said differential line pair.

40

16. The apparatus of claim 15, said program code for identifying neighboring traces comprising program code for identifying all traces other than said differential line pair in said window.

17. The apparatus of claim 12, further comprising program code for storing said parameters for use by an impedance adjustment tool.

18. The apparatus of claim 12, said program code for calculating said modal characteristic impedance comprising program code for calculating an odd mode characteristic impedance.

19. The apparatus of claim 12, said program code for flagging said differential line pair comprising program code for placing an error indicator in said design database.

20. The apparatus of claim 12, wherein at least a portion of said computer readable program code comprises a script for execution in a design environment of an electronic circuit design automation software application.

21. An apparatus for verifying differential line pair impedance, comprising:

means for reading properties of a differential line pair from a circuit design database;

means for identifying neighboring traces within a given distance from said differential line pair;

means for calculating an odd mode characteristic impedance of said differential line pair based at least in part on said neighboring traces; and

means for flagging said differential line pair if said calculated odd mode characteristic impedance differs from a desired value.

* * * * *

UNITED STATES PATENT AND TRADEMARK OFFICE
CERTIFICATE OF CORRECTION

PATENT NO. : 6,968,522 B1
APPLICATION NO. : 10/366134
DATED : November 22, 2005
INVENTOR(S) : Mark D. Frank et al.

Page 1 of 1

It is certified that error appears in the above-identified patent and that said Letters Patent is hereby corrected as shown below:

In column 1, line 34, delete “(FDA)” and insert -- (EDA) --, therefor.

In column 1, line 46, delete “FDA” and insert -- EDA --, therefor.

In column 17, line 47, delete “ $C=(\mu_0\epsilon_0\mu_r\epsilon_r)/L$ ” and insert -- $C=(\mu_0\epsilon_0\mu_r\epsilon_r)/L$ --, therefor.

In column 40, line 31, in Claim 21, after “pair” delete “it” and insert -- if --, therefor.

Signed and Sealed this

Twenty-first Day of July, 2009

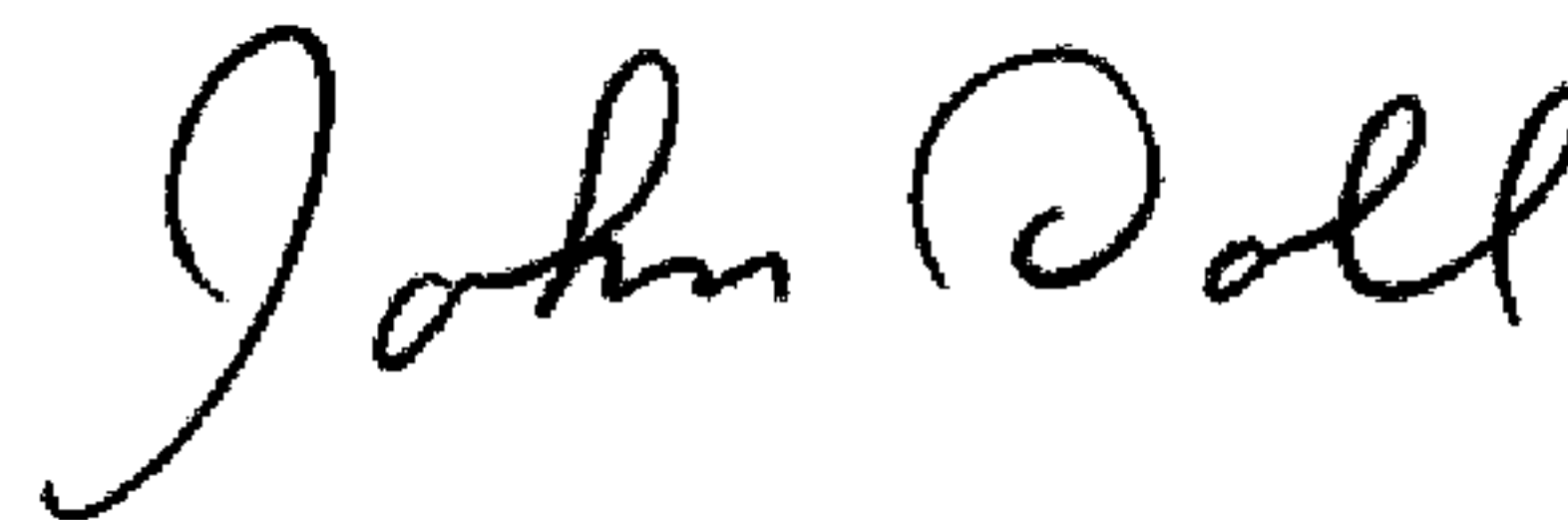

JOHN DOLL
Acting Director of the United States Patent and Trademark Office