



US006904139B2

(12) **United States Patent**  
**Brown et al.**

(10) **Patent No.:** **US 6,904,139 B2**  
(45) **Date of Patent:** **\*Jun. 7, 2005**

(54) **TELECOMMUNICATION RESOURCE ALLOCATION SYSTEM AND METHOD**

(75) Inventors: **Barry D. Brown**, Mesquite, TX (US);  
**John S. Hogg, Jr.**, Hurst, TX (US)

(73) Assignee: **T-Netix, Inc.**, Dallas, TX (US)

(\*) Notice: Subject to any disclaimer, the term of this patent is extended or adjusted under 35 U.S.C. 154(b) by 6 days.

This patent is subject to a terminal disclaimer.

(21) Appl. No.: **10/421,990**

(22) Filed: **Apr. 22, 2003**

(65) **Prior Publication Data**

US 2003/0194073 A1 Oct. 16, 2003

**Related U.S. Application Data**

(63) Continuation of application No. 10/115,488, filed on Apr. 2, 2002, now Pat. No. 6,560,325, which is a continuation of application No. 09/072,436, filed on May 4, 1998, now Pat. No. 6,381,321.

(51) **Int. Cl.**<sup>7</sup> ..... **G06F 9/00; H04M 3/42**

(52) **U.S. Cl.** ..... **379/207.02; 370/259; 379/201.05; 379/201.12; 718/104**

(58) **Field of Search** ..... 370/259; 379/201.01, 379/201.05, 201.12, 207.02, 220.01, 229, 230, 242, 268, 269; 718/104

(56) **References Cited**

**U.S. PATENT DOCUMENTS**

5,757,781 A \* 5/1998 Gilman et al. .... 370/260  
6,381,321 B1 \* 4/2002 Brown et al. .... 379/207.02  
6,560,325 B2 \* 5/2003 Brown et al. .... 379/207.02

\* cited by examiner

*Primary Examiner*—Harry S. Hong

(74) *Attorney, Agent, or Firm*—Fenwick & West LLP

(57) **ABSTRACT**

A telecommunication system includes telecommunication resources, points, and a connection manager. The connection manager is configured to establish connections between the telecommunications resources and the points in response to a request from an application. The connection manager uses routing tables to select the most efficient route from the available routes between a telecommunications resource and a point. The routing tables establish the connection by sending a request to allocate a telecommunications resource to a session manager.

**36 Claims, 12 Drawing Sheets**

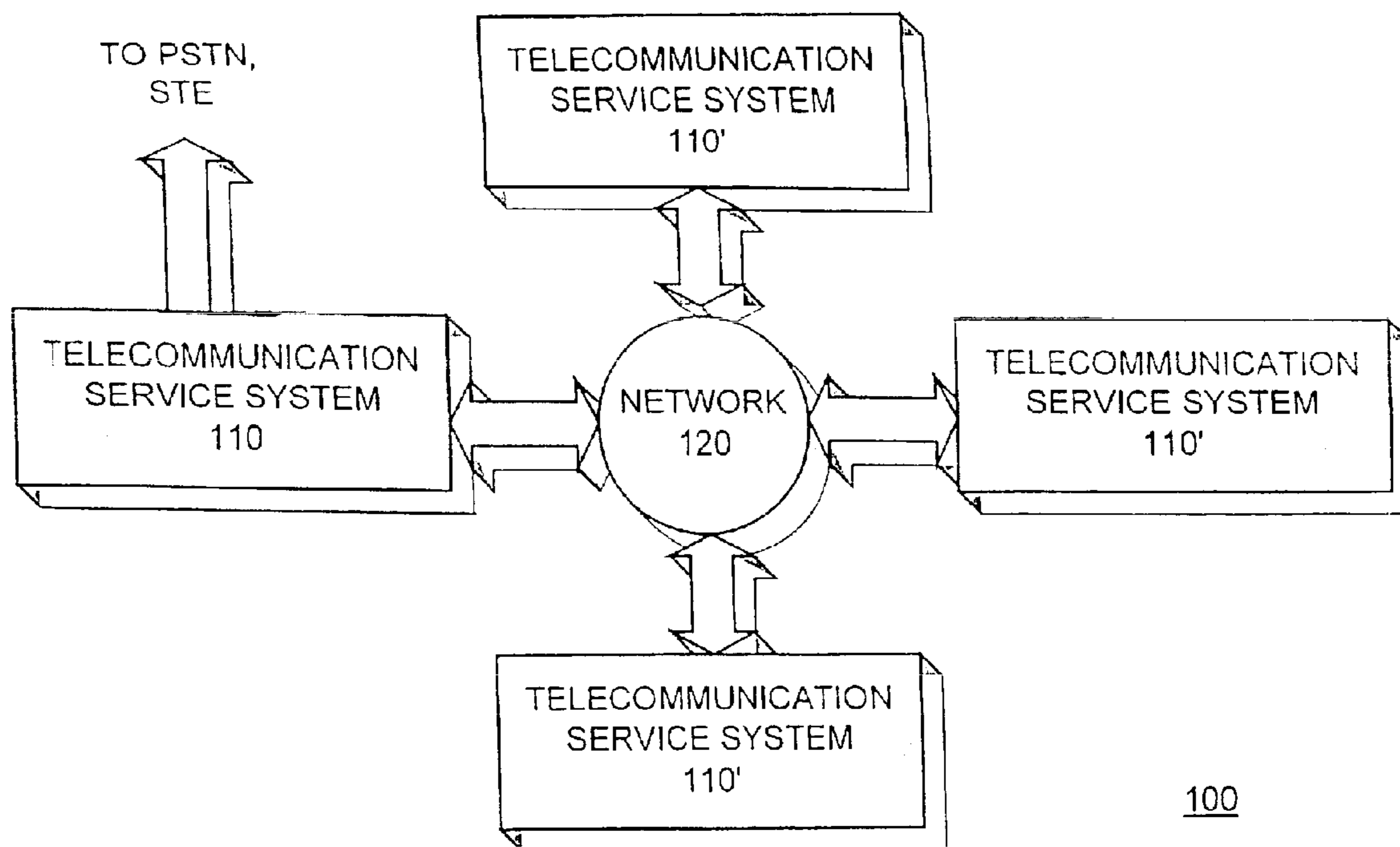

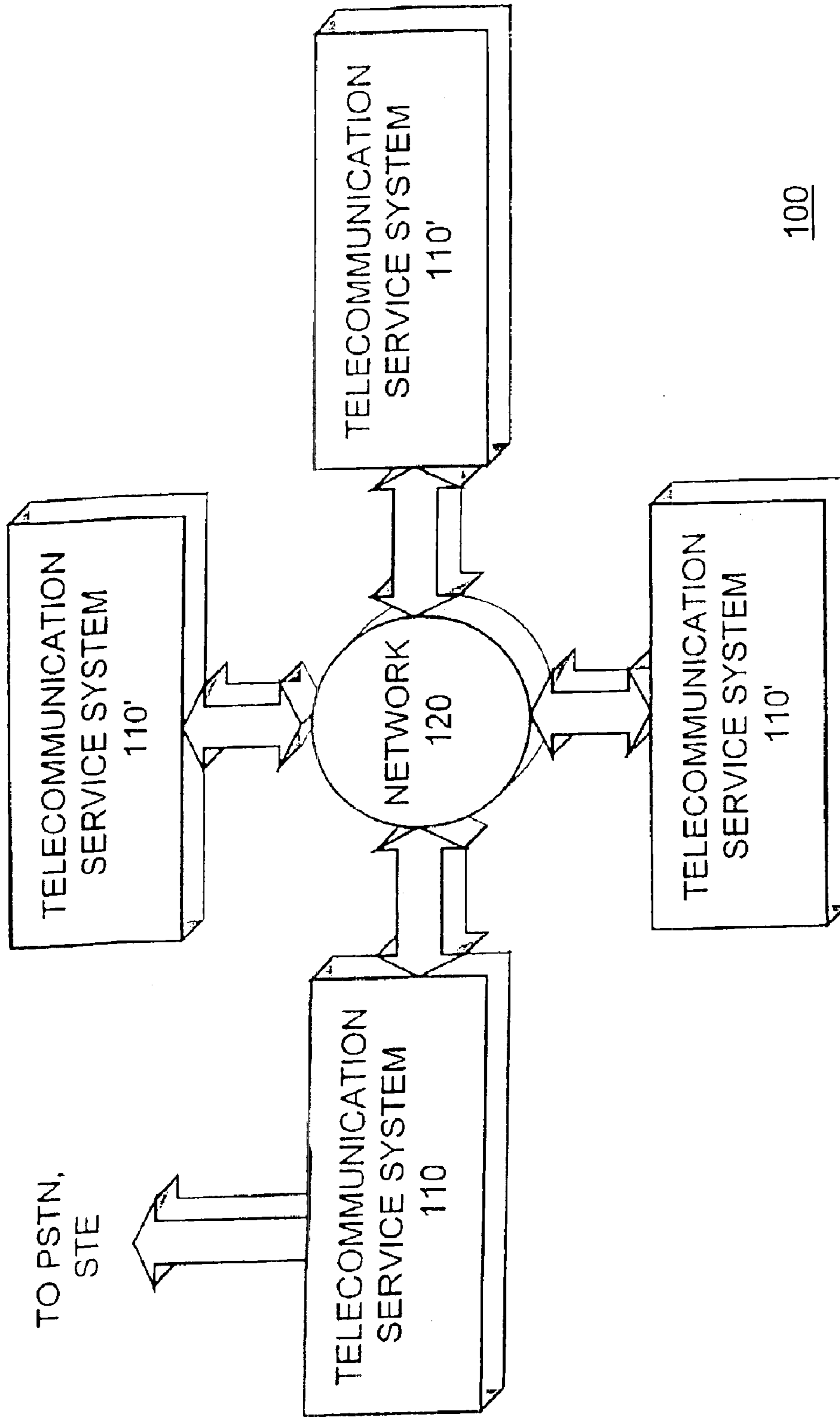

**FIG. 1**

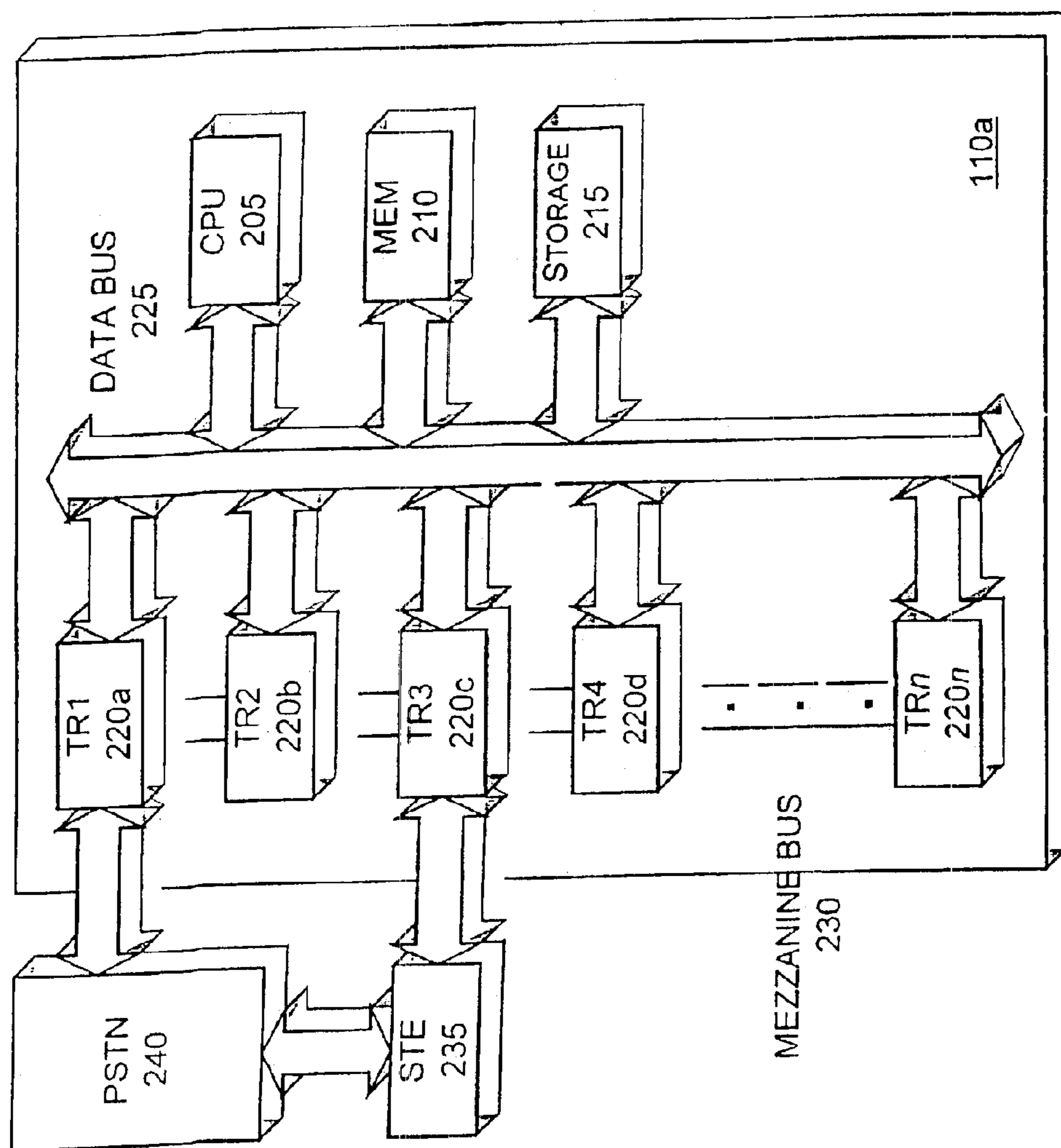

FIG. 2a

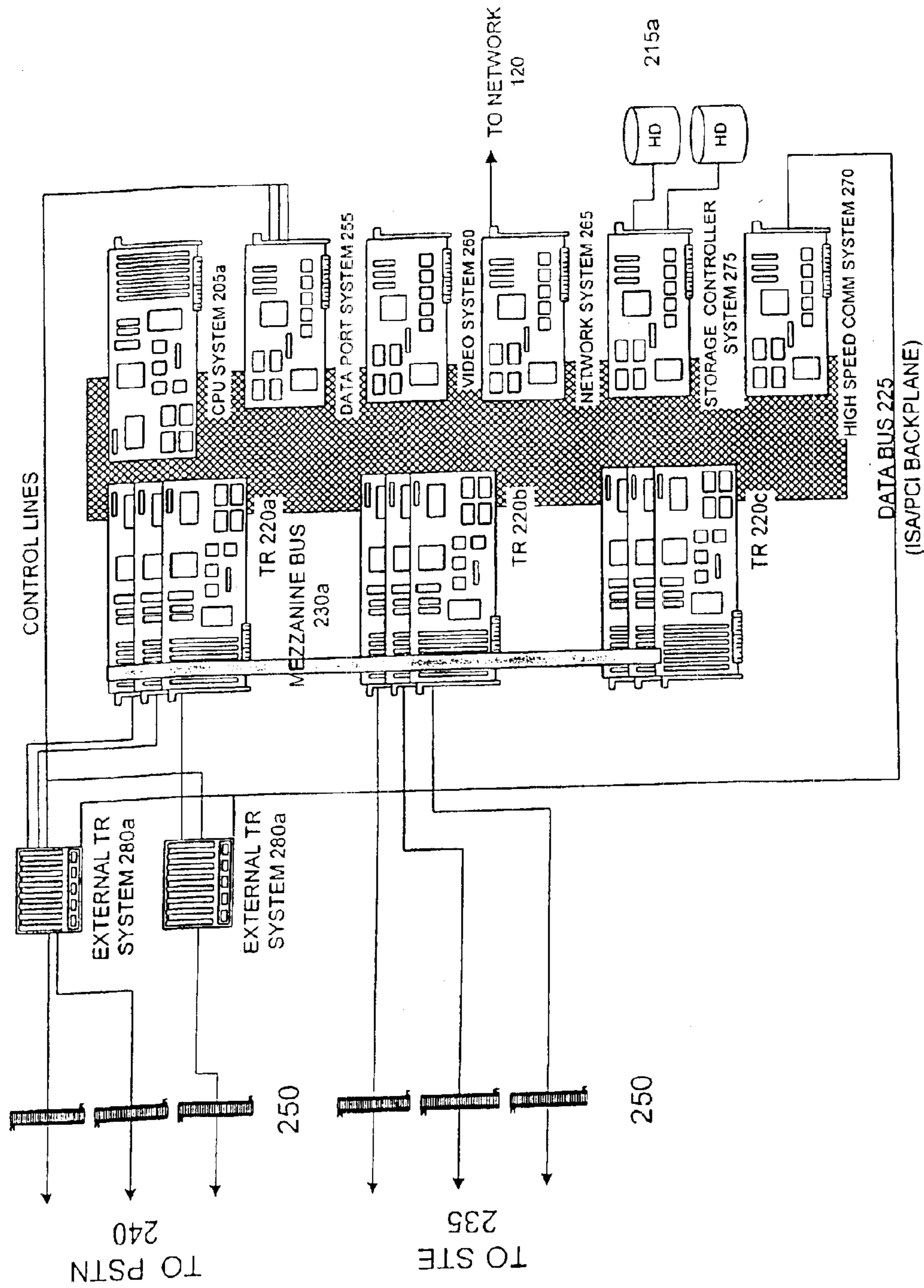

FIG. 2b

110b

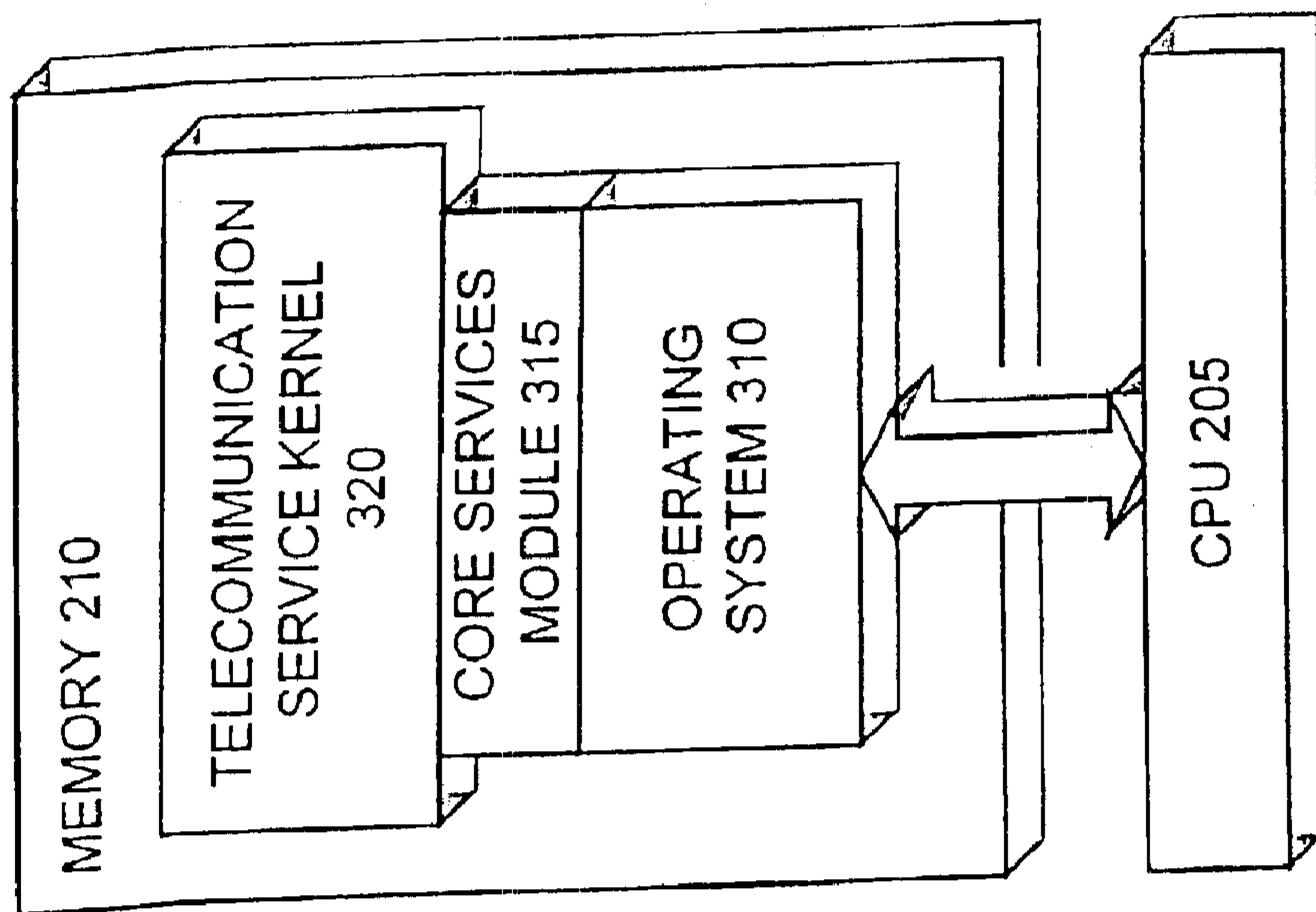

FIG. 3

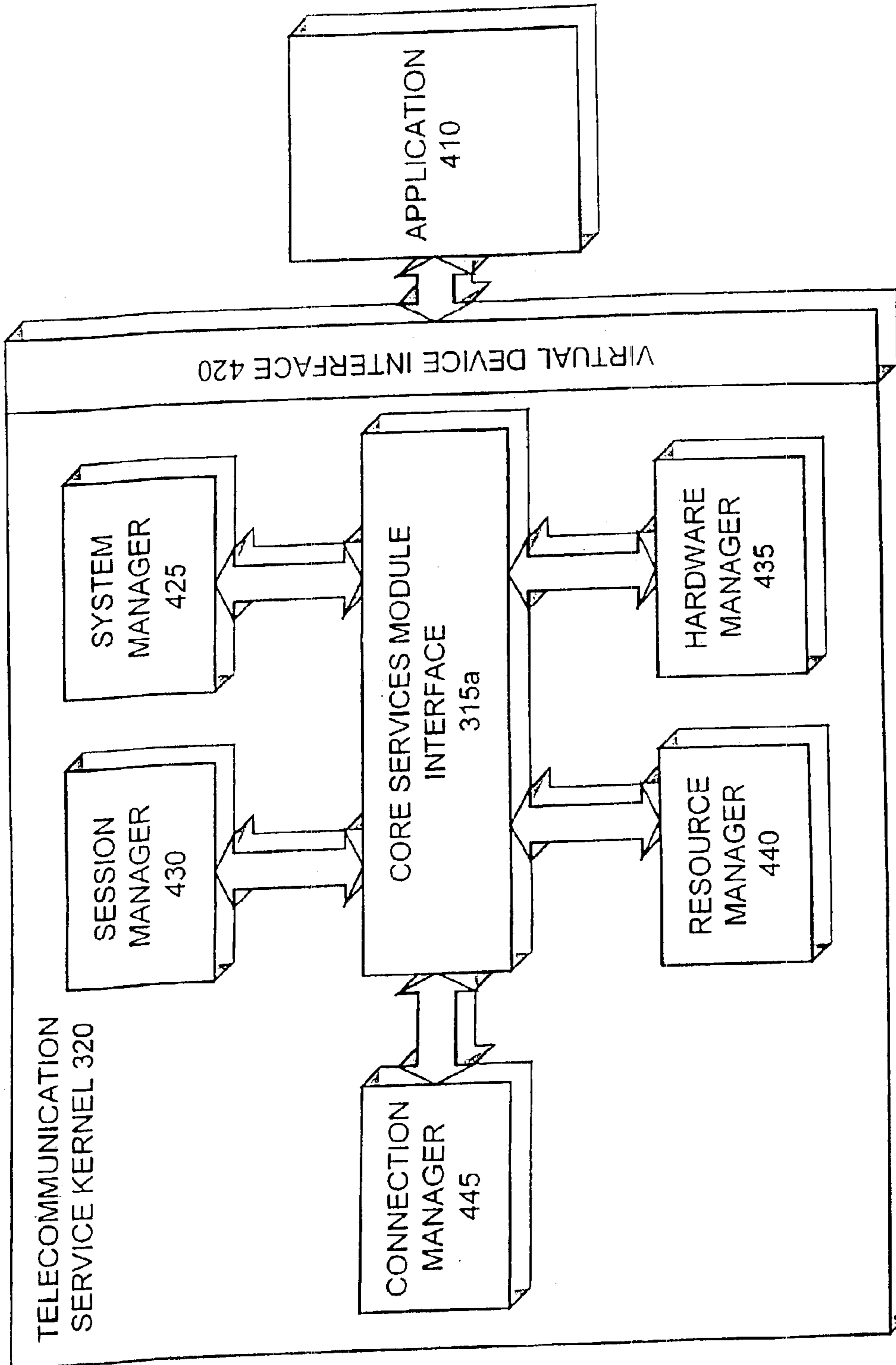
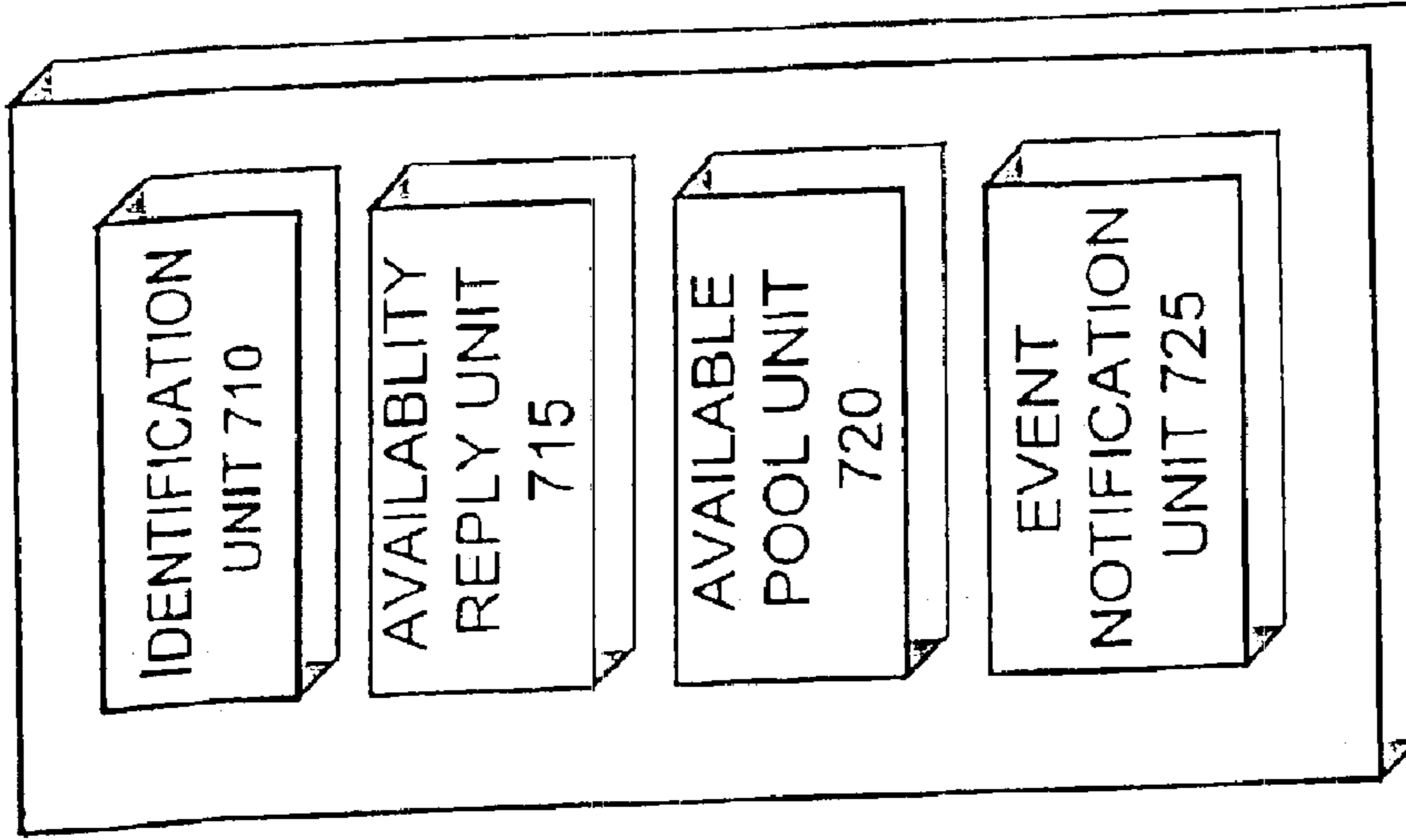
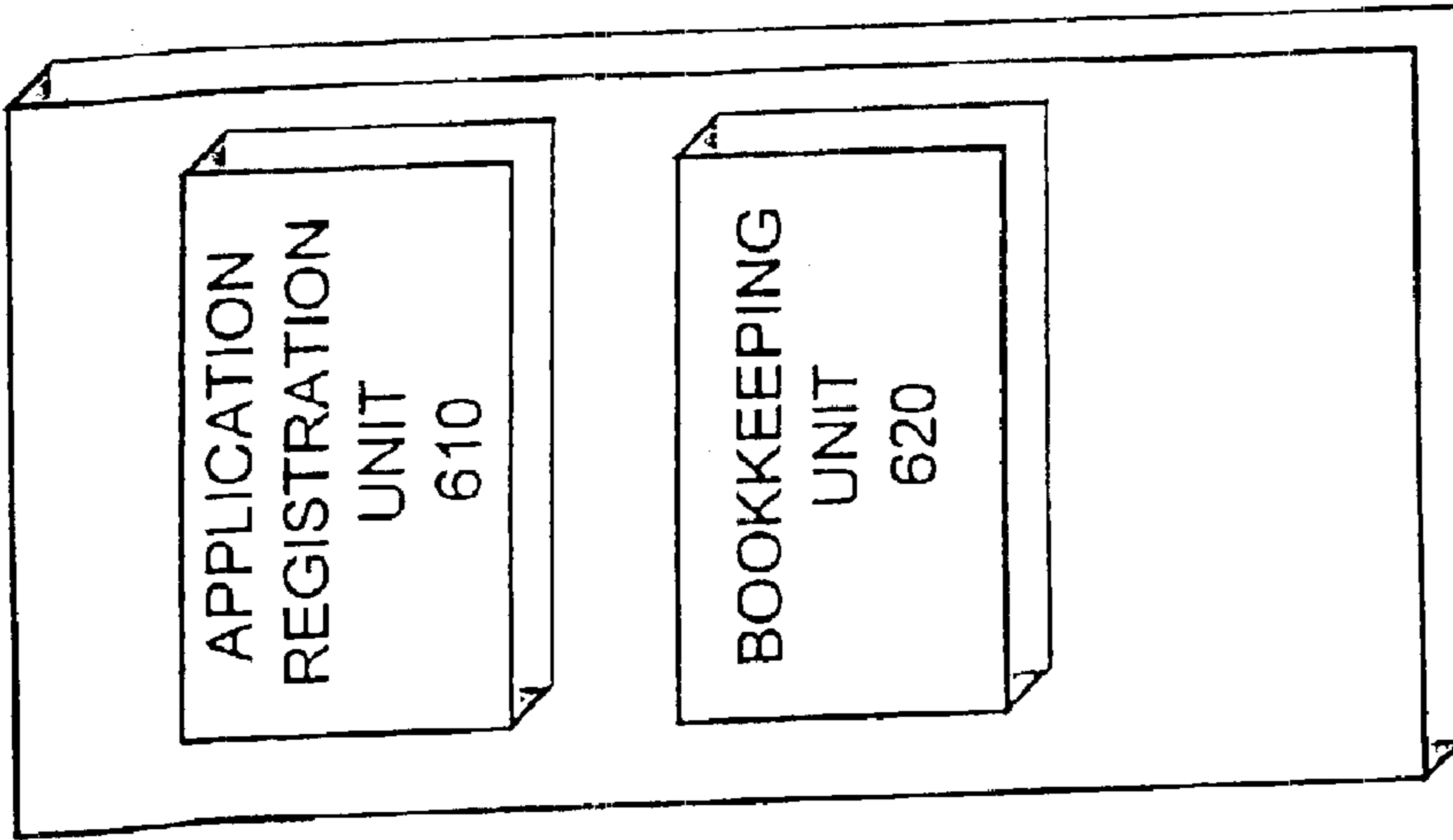

FIG. 4



435



430

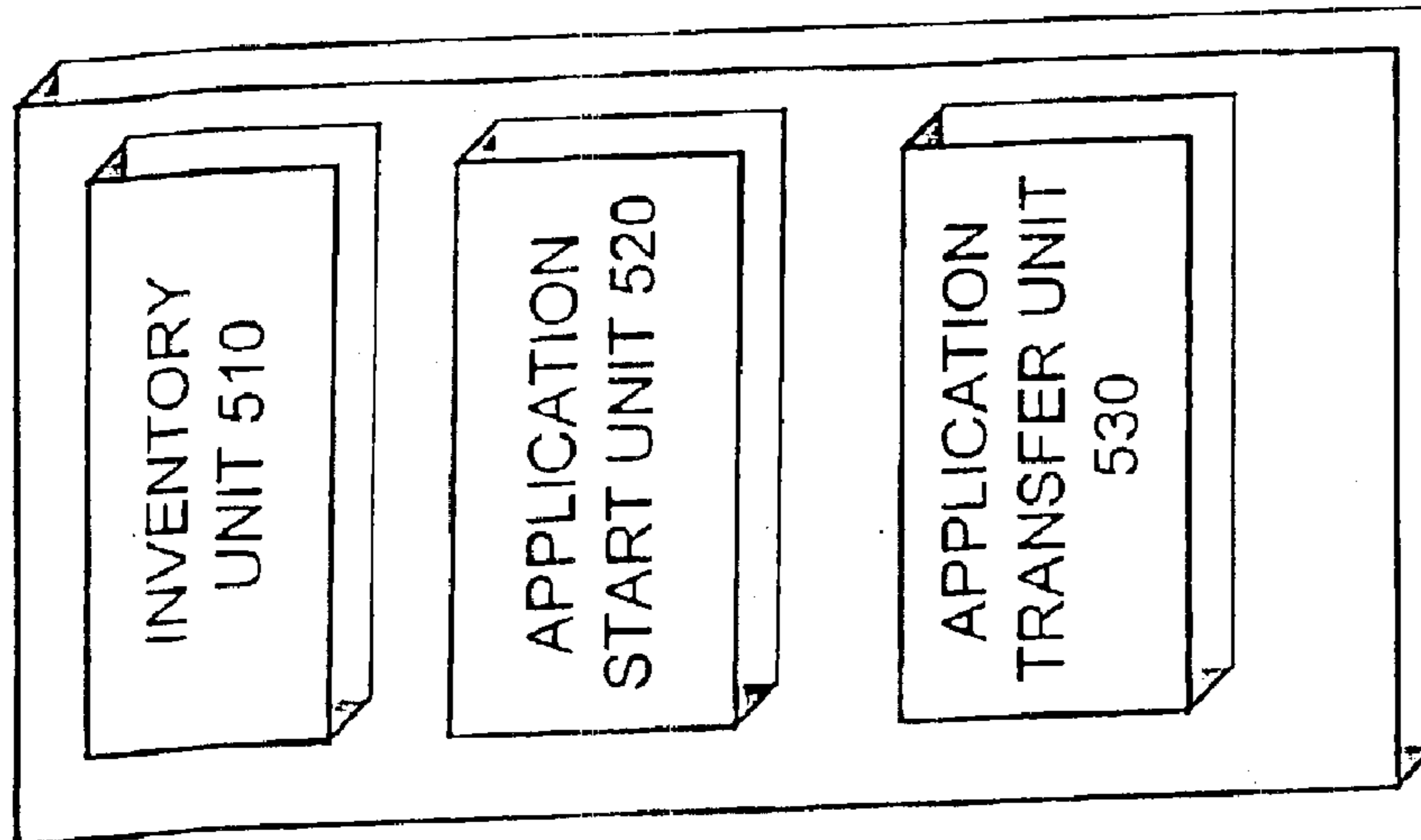

425

**FIG. 7**

**FIG. 6**

**FIG. 5**

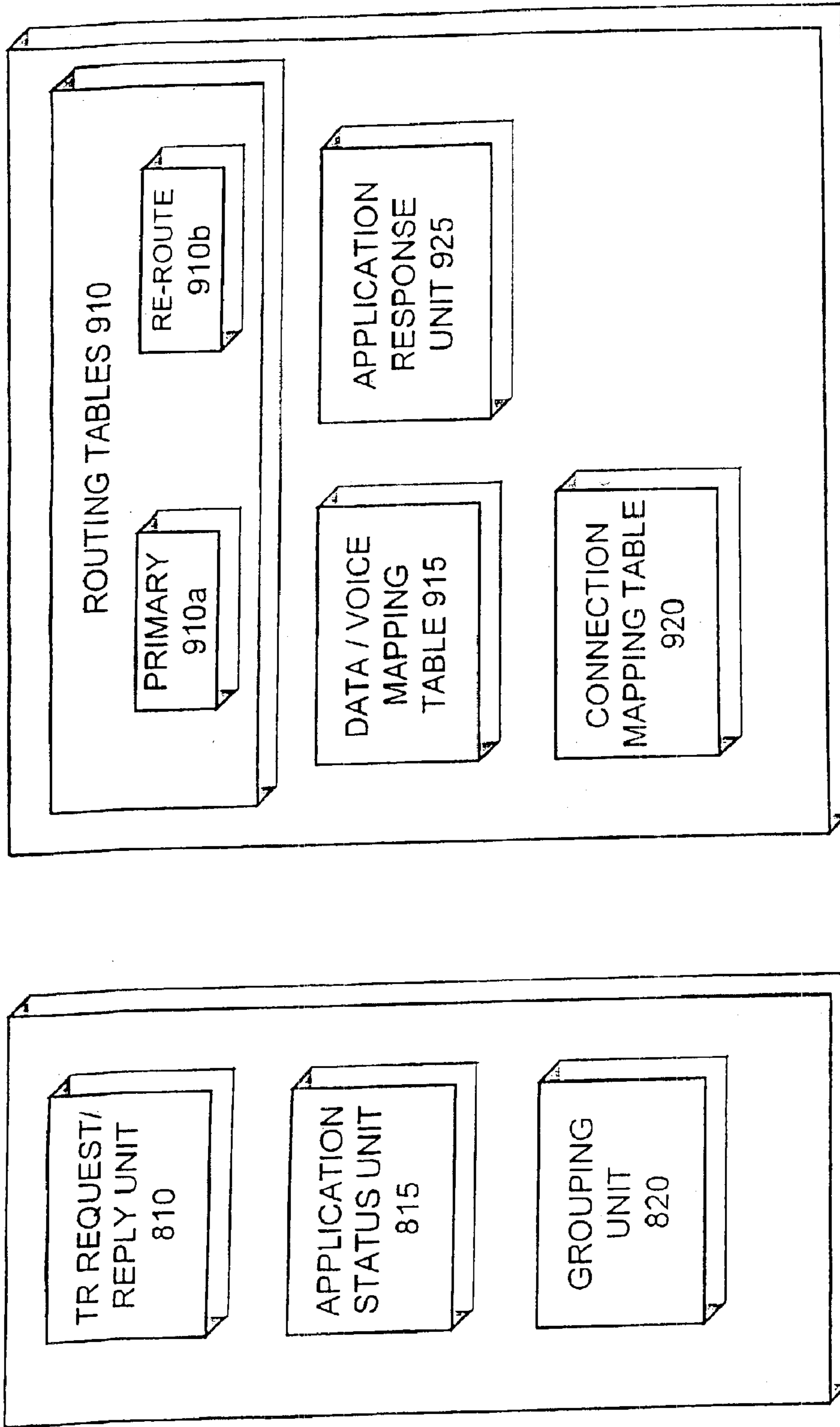

440

FIG. 8

445

FIG. 9



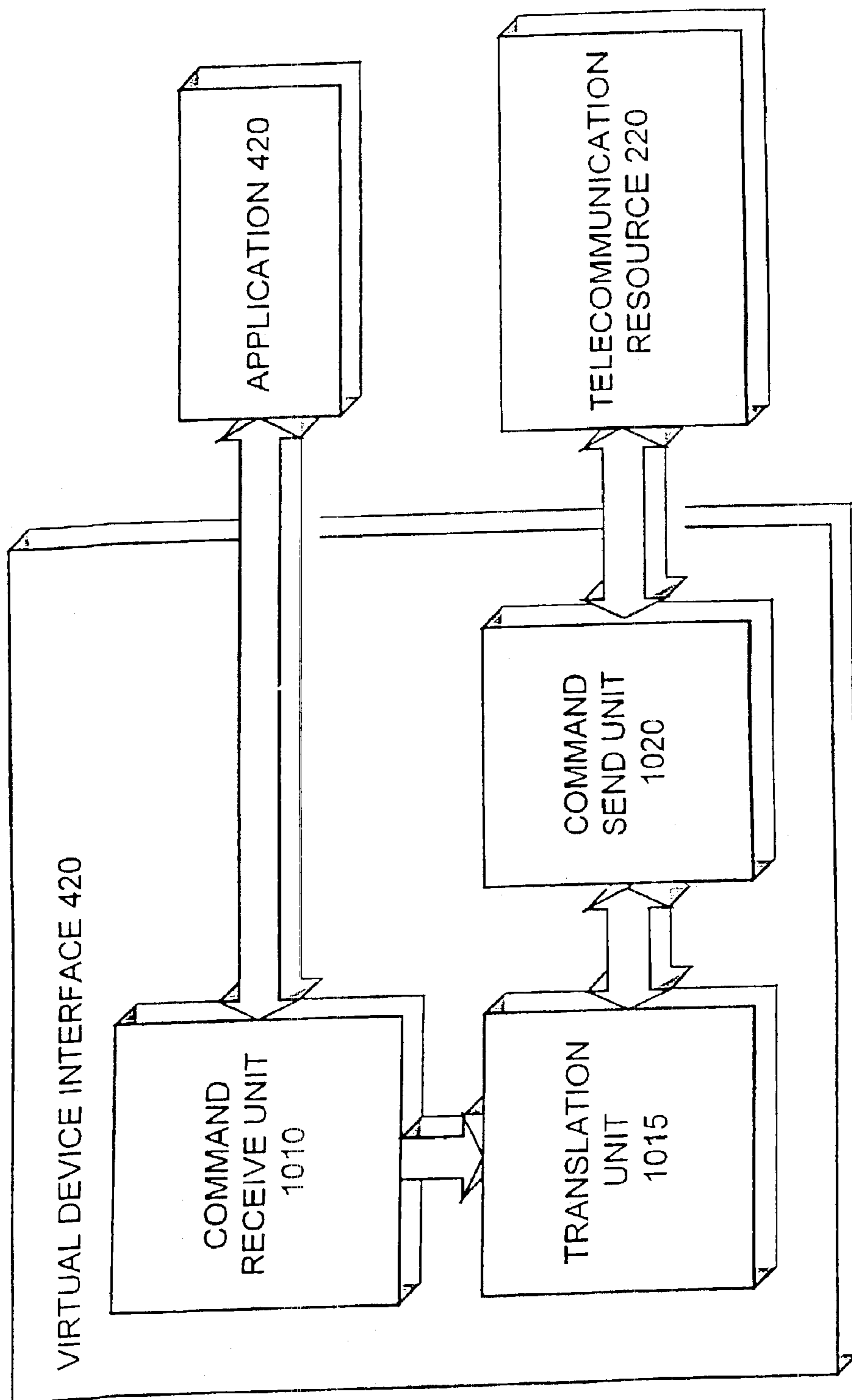
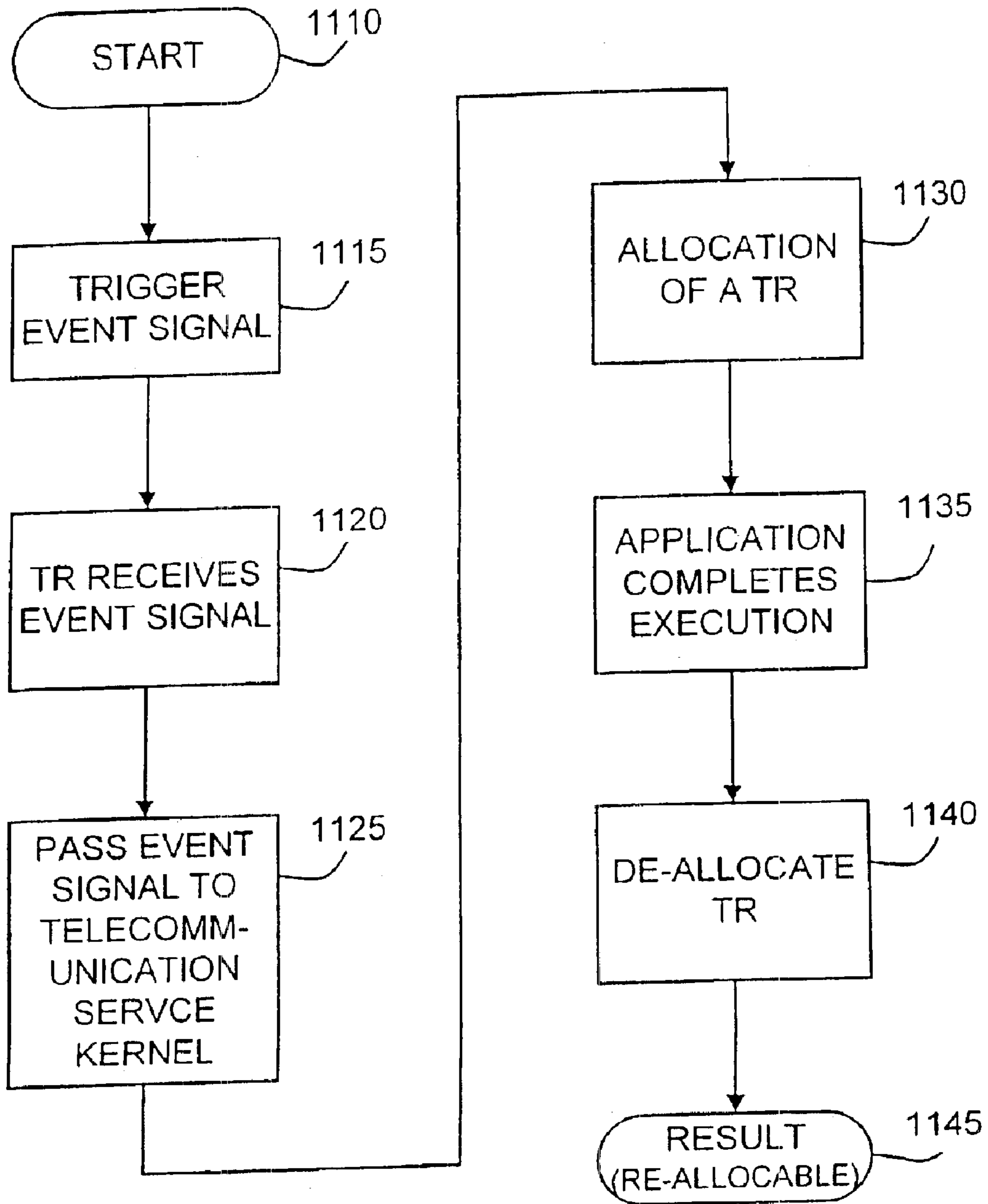
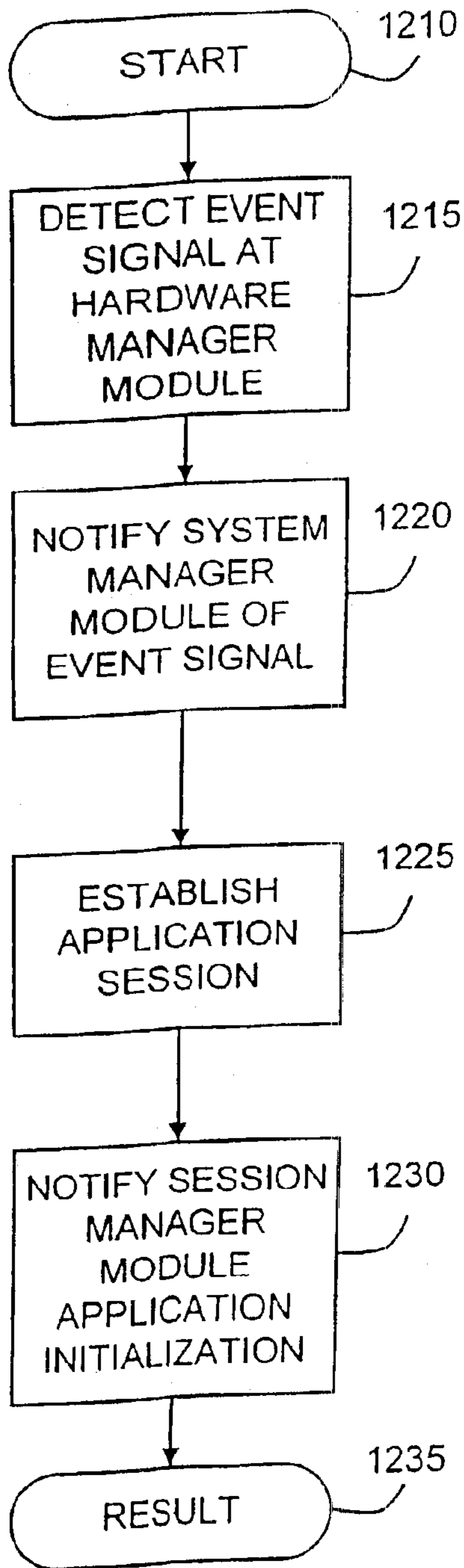

FIG. 10



**FIG. 11**



**FIG. 12**

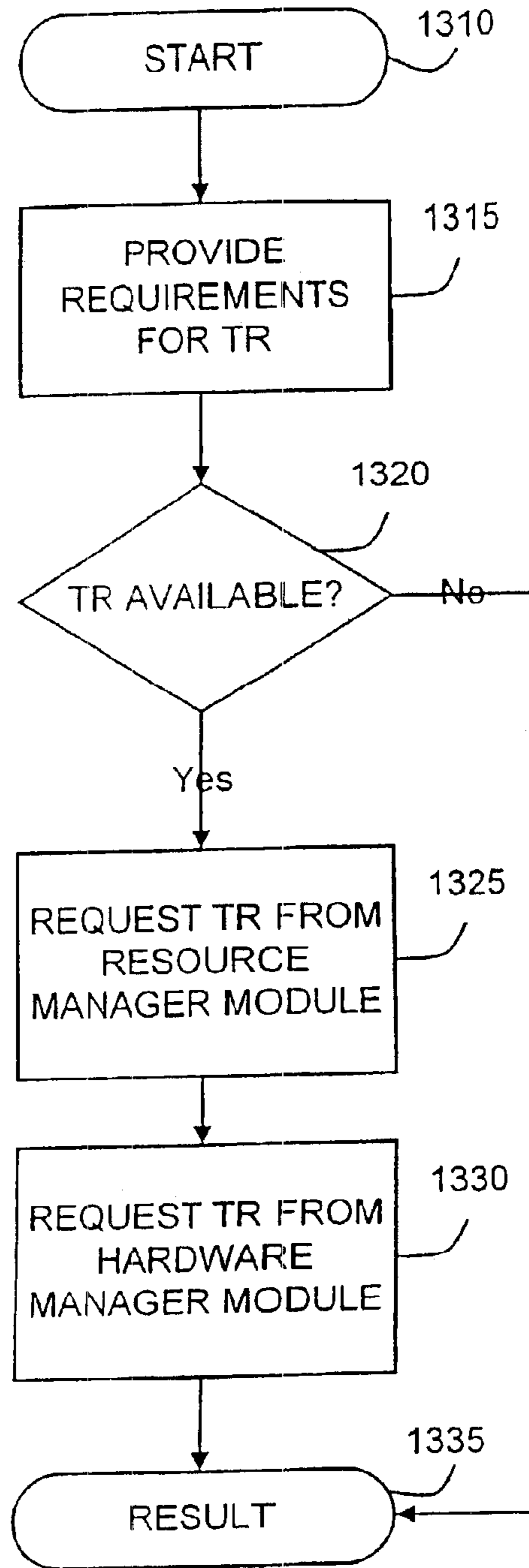

**FIG. 13**

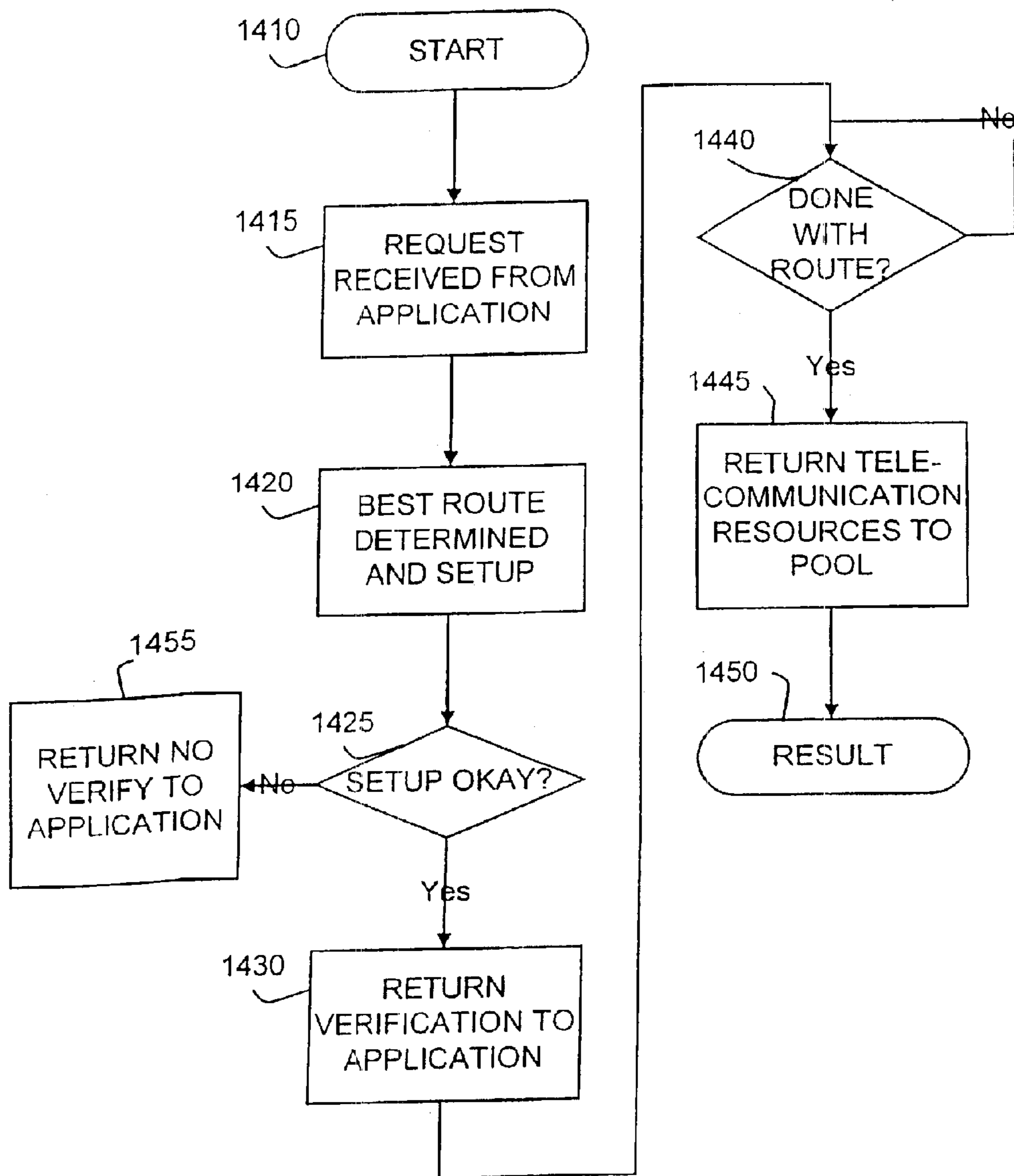
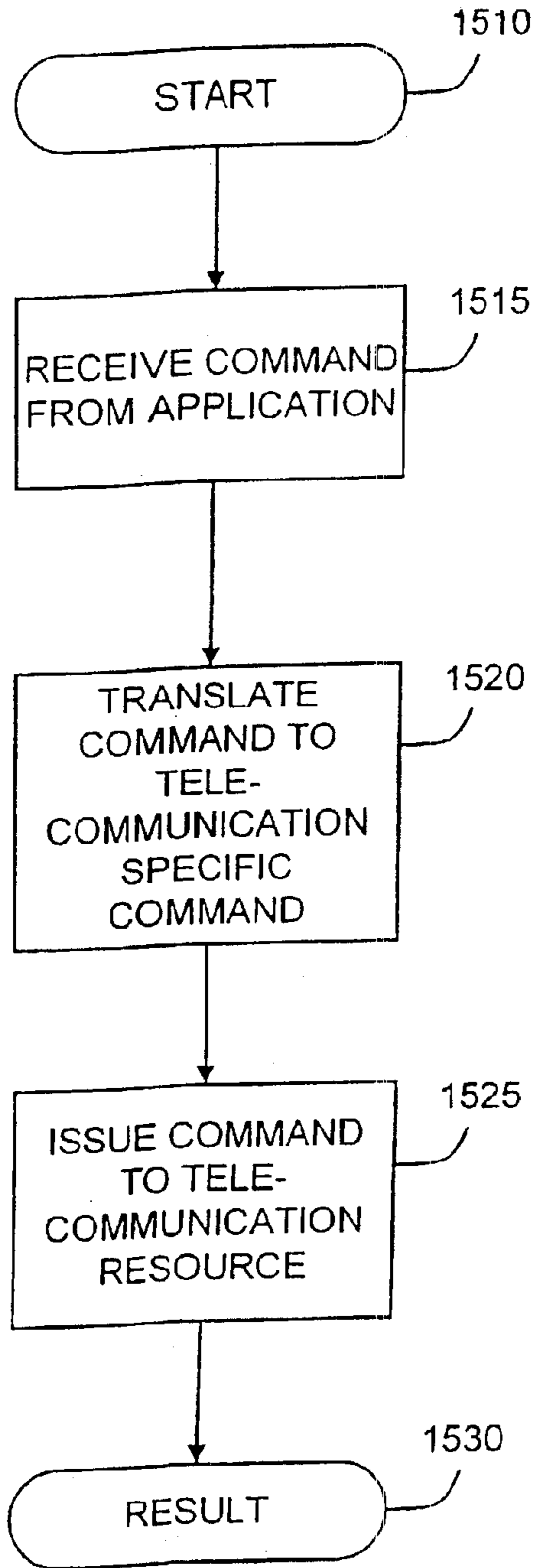
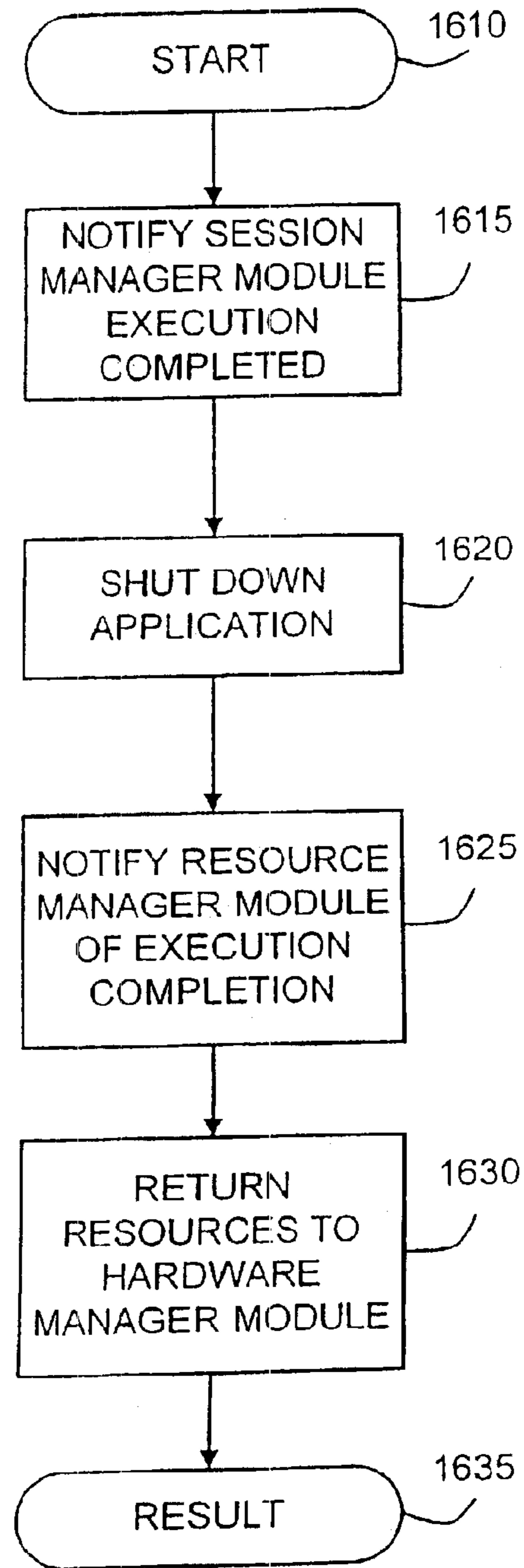

FIG. 14



**FIG. 15**



**FIG. 16**

## TELECOMMUNICATION RESOURCE ALLOCATION SYSTEM AND METHOD

### CROSS REFERENCE TO RELATED APPLICATIONS

This application is a continuation of U.S. patent application Ser. No. 10/115,488, filed on Apr. 2, 2002, issued as U.S. Pat. No. 6,560,325 on May 6, 2003, which is a continuation of U.S. patent application Ser. No. 09/072,436, filed on May 4, 1998, issued as U.S. Pat. No. 6,381,321 on Apr. 30, 2002, the contents of which are herein incorporated by reference.

### BACKGROUND OF THE INVENTION

#### 1. Field of the Invention

This invention relates to the field of telecommunications systems, and more particularly, to systems and methods for allocating telecommunication resources to an application in a telecommunications system.

#### 2. Description of the Related Art

Conventional computer telephony products allow for connecting applications to particular computer telephony resources, or components. To connect these components within a computer telephony product, the application must be written to use each manufacturers programming interface for the application to be able to communicate with the telephony resources. For each telephony resource within a computer telephony product, it is necessary to write a portion of the application that is dedicated to issuing instructions to that particular type of telephony resource.

In conventional computer telephony products, each application includes a design phase, coding phase, testing phase, and integration phase. Specifically, each portion of the application must be designed to integrate with a specific functionality of each dedicated computer telephony resource and the overall product. This functionality is specifically coded, or written, using computer language code. Each coded portion of the application is then tested to ensure that it functions exactly as designed. Finally, each portion of the application must be integrated to create the final product.

In creating such conventional computer telephony products, multiple development paths are followed during the development cycle. Further, the complexity of conventional computer telephony products requires a large number of paths and a large number of operations along each path. Specifically, these paths must be followed for each portion of the overall system, such as an interface to a particular computer telephony resource or a particular user interface. Moreover, in every instance that a computer telephony resource is changed or added, the appropriate development paths must also be changed or added. This is particularly troublesome when the computer telephony resource involves different types of hardware.

To help ease development, a first generation of software based computer telephony products used Computer Aided Software Engineering (CASE) tools to design systems. These conventional CASE development systems make it easier to determine how many paths or what changes are needed on a given path to build or reconfigure a computer telephony product. These conventional systems, however, do not reduce complexity because they can not, for example, reduce the number of paths needed to complete changes in a conventional computer telephony product.

A second generation of software based computer telephony products used Code Generators (CG) to design sys-

tems. The CG development systems automated the process for developing paths to completion. This makes the actual time spent following the paths to completion more reasonable. Conventional CG developed or derived systems, however, have numerous drawbacks. For example, similar to the conventional CASE developed systems the CG developed systems cannot reduce the number of paths necessary to be followed for completion.

Moreover, any additional computer code input beyond that generated by the CG program is lost and must to be re-done for each change in the path to completion. These changes, of course, are tedious and laborious and the process is prone to introducing new or additional errors into the computer telephony product.

To further help ease the development process, a third generation of computer telephony products developed through the vendor companies that produce the computer telephony resources. Specifically, these vendors developed two divergent design schemes that provide design specifications that computer telephony resource manufactures might follow. If followed, the specifications allow for computer telephony resources from different vendors to operate within the same computer telephony product.

The first of the two design schemes developed is Multi-Vendor Interface Protocol ("MVIP") and the second design scheme is SCBus. It is noted that the original design scheme was called SCSA for Signal Computing System Architecture, later this was modified to SCBus, which is Signal Computing Bus, and it has now been extended for multi-chassis integration and is call SCX Bus for Signal Computing extended Bus.

Although these design schemes allow for having multi-vendor computer telephony resources within a single conventional computer telephony product, there are still drawbacks to this generation of computer telephony products. Foremost among the problems is that these standards only apply to the communications between telephony resources and make no changes in the application to telephony resource communication. That is, with the MVIP or SCBus protocol, it is possible to put different vendor's hardware into the same product, but the application must still be written to each individual telephony resource within the product.

In an attempt to address the shortcomings of the previous three generations, a fourth generation of computer telephony products was developed. These conventional computer telephony products were developed using the MVIP and SCBus design schemes and layered on a new application protocol that allowed multiple applications to run on a given set of computer telephony resources.

These conventional computer telephony products do allow for allocating multiple computer telephony resources among multiple applications, but only in a static manner. That is, resource allocation in these products is fixed during an initialization of the product by using a configuration file provided by a product administrator and this configuration file cannot be changed without re-starting or re-initializing the product which, of course, requires all applications to be shut down.

This fourth generation of computer telephony products still has a number of drawbacks. For example, the computer telephony resources must be allocated to an application before any application goes into operation. Further, these products lack flexibility, such as dynamic configuration, because all resources must be allocated at initialization to particular applications. Moreover, these products lack

dynamic scalability because the addition or subtraction of new computer telephony resources requires re-start and re-initializing of the computer telephony product.

Therefore, there is a need for a telecommunication system and method that (1) allows for dynamic configurability of telecommunication resources that (2) does not require applications to be dedicated to particular telecommunication resources at development or system initialization, while (3) providing system flexibility and scalability by allowing for addition or subtraction of telecommunication resources without re-initializing the telecommunication services system and (4) provides fewer and shorter paths to completion for applications.

#### SUMMARY OF THE INVENTION

The present invention includes a telecommunication (including computer telephony) system and a method for dynamically allocating one or more telecommunication resources to a requesting telecommunication application within a telecommunication product. The present invention includes computer hardware components; for example, a central processing unit, a memory, and a storage device that are coupled through a data bus line. The present invention may also include other computer hardware components; for example, a video card, a serial port, a device controller, and a network card.

In one embodiment, the telecommunication system or product also a plurality of telecommunication resources and a telecommunication services kernel. The telecommunication system works with one or more applications that provide telecommunication functions. Each application is capable of responding to an event generated within the telecommunication system. Further, at least one telecommunication resource is capable of generating an event for a requested application. This event may include executing (processing) a requested application.

The telecommunication services kernel couples the requested application with a required telecommunication resource or resources for that application. When the application completes execution and finishes use of the telecommunication resource or resources, the telecommunication services kernel de-couples the required telecommunication resource or resources from the requested application and makes it available for another instance of that application or another application within the system.

In one embodiment, the telecommunication services kernel includes a system manager module, a session manager module, a hardware manager module, a resource manager module, and a connection manager module. The modules are coupled through a core services module interface to a core services module. The core services module passes messages between an operating system that interfaces with the hardware components of the telecommunication system, and the modules of the telecommunication services kernel.

The system manager module provides an inventory of the plurality of logical telecommunication resources in the telecommunication system. In addition, the system manager starts applications as requested in response to the event. The session manager module is coupled to the system manager and registers each application that is started and currently executing in the telecommunication system.

The hardware manager module initially configures each physical telecommunication resource and maps physical resources into logical units that is in or added to the telecommunication system. The hardware manager module also tracks each telecommunication resource that is not

allocated from the plurality of telecommunication resources. The resource manager is coupled to the hardware manager module. The resource manager module tracks each telecommunication resource that is allocated to and in use by any application.

The connection manager module is coupled to the resource manager module. The connection manager module establishes routing information in the telecommunication system using internal routing tables, internal and external telephony resource mapping, and its own internal connection map. The routing information includes voice and data paths both internally, as well as externally to, the telecommunication system.

Where possible, the connection manager provides a route from this routing information to a telecommunication resource in response to the telecommunication resource needing a particular voice or data path. The connection manager then notifies the application that the path is either successfully set up or was not successful, in which case each application must determine what further action may be necessary.

The telecommunication system also includes a virtual device interface that is coupled, or may be integrated with, to the telecommunication services kernel. The virtual device interface provides an interface between an application and the telecommunication services kernel. The virtual device interface is a virtual telephony resource having all possible telecommunication resource capabilities. The virtual device interface includes a translation unit, a command receive unit, and a command send unit.

The command receive unit receives a request from the application to perform a particular function. The translation unit translates this virtual device command from the application to the specific hardware-related commands that can be understood by the vendor- or standards-specific telecommunication resources in the telecommunication system. The command send unit issues the specific commands to the specific telecommunication resource. The components and process also function vice versa so that a telecommunication resource command is translated for the application.

Thus, applications may be written to this single interface rather than to each specific interface associated with each telecommunication resource. This allows development of systems without prior knowledge or understanding of the capabilities of particular hardware vendors or other telephony resources, thereby reducing and shortening the number of development paths necessary.

The telecommunication system provides a process for dynamically assigning at least one telecommunication resource to the application requesting the telecommunication resources in response to the triggering event signal. Specifically, the event signal is received by the telecommunication services kernel. The telecommunication system starts and executes an application in response to the event signal.

The application then signals a request for a telecommunication resource from the telecommunication services kernel. In response to this request, the telecommunication services kernel determines if a telecommunication resource is available for allocation. If a telecommunication resource is available for allocation it proceeds to allocate that available telecommunication resource to the application. If telecommunication resources are not available, the application is notified and the application provides further responses as to a relevant course of action.

When the application completes execution, it notifies the telecommunication services kernel. The telecommunication

5

services kernel de-allocates the telecommunication resource from the application. The telecommunication resource is now available to be allocated for a future request for a telecommunication resource by an application.

The telecommunication system and method of the present invention advantageously allows for allocating a telecommunication resource to an application in a dynamic manner. By keeping a single pool or multiple administrator defined pools of telecommunication resources, rather than dedicating each particular telecommunication resources to particular applications, the present invention beneficially increases overall system utilization and efficiency. Moreover, the present invention decreases system costs because more applications can be introduced into the system without having to arrange for additional dedicated telecommunication resources.

In addition, the present invention allows for telecommunication resources to be dynamically added or subtracted from the telecommunication system without having to restart and re-initialize because the telecommunication services kernel manages the telecommunication resources and the applications are not dedicated to any particular telecommunication resource. Further, application developments costs are also reduced because applications can be written to a single, standardized virtual device interface so that concerns of writing to specific or particular vendor or manufacturer defined telecommunication resource specifications are eliminated.

The features and advantages described in the specification are not all inclusive and, in particular, many additional features and advantages will be apparent to one of ordinary skill in the art in view of the drawings, specification, and claims. Moreover, it should be noted that the language used in the specification has been principally selected for readability and instructional purposes, and may not have been selected to delineate or circumscribe the inventive subject matter.

#### BRIEF DESCRIPTION OF THE DRAWINGS

FIG. 1 is a block diagram illustrating one embodiment of a telecommunication system in accordance with the present invention;

FIG. 2a is a block diagram illustrating one embodiment of a telecommunication service system in accordance with the present invention;

FIG. 2b is a block diagram illustrating another embodiment of a telecommunication service system in accordance with the present invention;

FIG. 3 is a block diagram illustrating one embodiment of a telecommunication sub-system in a memory that interfaces with a central processing unit in accordance with the present invention;

FIG. 4 is a block diagram illustrating one embodiment of a telecommunication service kernel in accordance with the present invention;

FIG. 5 is a block diagram illustrating one embodiment of a system manager module in accordance with the present invention;

FIG. 6 is a block diagram illustrating one embodiment of a session manager module in accordance with the present invention;

FIG. 7 is a block diagram illustrating one embodiment of a hardware manager module in accordance with the present invention;

FIG. 8 is a block diagram illustrating one embodiment of a resource manager module in accordance with the present invention;

6

FIG. 9 is a block diagram illustrating one embodiment of a connection manager module in accordance with the present invention;

FIG. 10 is a block diagram illustrating one embodiment of a virtual device interface in accordance with the present invention;

FIG. 11 is a flow diagram illustrating one embodiment of a general process for allocating a telecommunication resource to an application in a telecommunication system in accordance with the present invention;

FIG. 12 is a flow diagram illustrating one embodiment of a process for executing an application in a telecommunication system in accordance with the present invention;

FIG. 13 is a flow diagram illustrating one embodiment of a process for preparing allocation of a telecommunication resource to an application in a telecommunication system in accordance with the present invention;

FIG. 14 is a flow diagram illustrating one embodiment of a process for establishing a connection between a telecommunication resource allocated to an application and another point in accordance with the present invention;

FIG. 15 is a flow diagram illustrating one embodiment of a process for communication between an application and an allocated telecommunication resource through a virtual device interface in accordance with the present invention; and

FIG. 16 is a flow diagram illustrating one embodiment of a process for de-coupling and returning an assigned telecommunication resource from an application back to a pool of telecommunication resources in a telecommunication system in accordance with the present invention.

#### DETAILED DESCRIPTION OF THE PREFERRED EMBODIMENTS

The present invention includes a telecommunication (including computer telephony) system and a method for dynamically allocating one or more telecommunication resources to a requesting telecommunication application.

FIG. 1 is a block diagram illustrating one embodiment of a telecommunication system **100** in accordance with the present invention. The telecommunication system **100** includes a primary telecommunication service system **110**. The telecommunication system **100** may also include one or more additional telecommunication service systems **110'** and a network **120**.

The primary telecommunication service system **110** and the additional telecommunication service systems **110'** are coupled as nodes on the network **120**. The network **120** can be any data passing network, for example, local area network, wide area network, telecommunication network, or computer system data bus. Further, a connection to a public switched telephone network ("PSTN") can be made from any node (i.e., the primary node **110** or any of the additional nodes **110'**) within the system.

FIG. 2a is a block diagram illustrating a second embodiment of the telecommunication service system **110a** in accordance with the present invention. The telecommunication service system **110a** includes a central processing unit ("CPU") **205**, a memory **210**, a storage device **215**, one or more telecommunication (including computer telephony) resources **220a-220n** (generally **220**), a data bus **225**, and a mezzanine bus **230**. The central processing unit **205**, the memory **210**, the storage device **215**, and each of the telecommunication resources **220a-220n** are coupled through the data bus **225**. Further, each of the telecommu-



nication resources **220a–220n** are coupled to each other through the mezzanine bus **230**.

The telecommunication service system **110a** is coupled to one or more standard telecommunication equipment devices or systems (“STE”) **235**. Specifically, each STE device **235** may be coupled to a telecommunication resource, e.g., **220c**. The STE device **235** is coupled to a public switched telephone network (“PSTN”) **240**.

The central processing unit **205** may be a conventional processor or processing device or system, for example, a x86 or Pentium™ processor by Intel Corporation of Santa Clara, Calif., a SPARC processor by Sun Microsystems, Inc. or Palo Alto, Calif., a PowerPC processor by Motorola, Inc. of Schaumburg, Ill., or other processing device or system that processes computer instructions. The memory **210** may be a conventional memory device or system, for example, a dynamic random access memory, a static random access memory, or other memory device or system that stores dates, instruction, or the like. It is noted that the memory **210** may extend to include the storage device **215**.

The storage device **215** may be a conventional mass storage device or system, for example, a hard disk, a CD-ROM, a write-able CD-ROM, a flash memory, tape drive, a compression storage drive, or other storage device or system that allows for longer term storage of data, instructions, or the like. The data bus **225** may be a conventional data bus, for example, an Industry Standard Architecture (“ISA”) data bus, a Peripheral Component Interface (“PCI”) data bus, or other data bus capable of transferring data, instructions, and the like.

The telecommunication resource (“TR”) **220** may be a conventional or custom line card that interfaces with the PSTN **240** or the STE **235**, for example, a Rhetorex ASI Station Interface Card from Lucent Technologies Inc., of Murray Hill, N.J., a Natural MicroSystems Station Interface Card from Natural MicroSystems, Inc., of Framingham, Mass., or other interface card that is cable of interfacing with the PSTN **240** or the STE **235**. Moreover, the telecommunication resource **220** can be integrated with the PSTN **240** or the STE **235**. The mezzanine bus **230** may be a conventional mezzanine bus, for example, a Multi-Vendor Interface Protocol (“MVIP”) bus, the Signal Computing System Architecture SCBus (“SCBus”) or Signal Computing extended bus (“SCxBus”), or the like.

The STE **235** device or system may be a conventional STE device or system, for example, a public branch exchange (“PBX”), a standard telephone, a pay telephone, a cellular telephone, an answering system, a playback system, a facsimile system, a voice mail system, or other STE device or system capable of providing voice, media, or data telecommunication functions. The PSTN **240** is a conventional public switched telephone network, including wireless communication networks, for example, those owned and operated by SBC Communications Inc. of San Antonio, Tex. or Cellular One Group of Dallas, Tex., or other public switched telephone network that allows for telephone communications.

FIG. **2b** is a block diagram illustrating a third embodiment of a telecommunication service system **110b** in accordance with the present invention. The telecommunication service system **110b** includes a central processing unit system **205a**, a data port system **255**, a video system **260**, a network system **265**, a storage controller system **275**, a hard disk **215a**, a high speed communication system **270**, a data bus **225a**, one or more sets (pools or banks) of telecommunication resources (ports) **220a–220b**, a mezzanine bus **230a**,

and one or more telecommunication blocks **250**. The telecommunication blocks **250** coupled the PSTN **240** or the STE **235** with the telecommunication system **100**. In addition, the telecommunication service system **110b** may optionally include one or more external telecommunication resource systems **280a–280b** (generally **280**).

The central processing unit system **205a**, the data port system **255**, the video system **260**, the network system **165**, the storage controller **275**, the high speed communication system **270**, and the telecommunication resources **220** are coupled through the data bus **225a**, that serves as a backplane. The network system **265** is coupled to the network **120**. The storage controller system **275** is coupled to one or more hard disks **215a**.

The telecommunication resources **220** are also coupled through the mezzanine bus **230a**. In one embodiment, the external telecommunication resource system **280** may be coupled to one or more telecommunication resources **220**, the PSTN **240** (through the telecommunication blocks **250**), the data port system **255**, and the high speed communication system **270**. It is noted that the telecommunication resources **220**, as well as the external telecommunication resource system **280**, may be coupled to the one or both of the PSTN **240** and the STE **235**.

It is noted that the CPU system **205a** includes the functionality of the central processing unit **205** described above. Further, the CPU system **205a** may work in conjunction with other processor systems within the telecommunication service system **110a**, for example, those processors associated and functioning with the data port system **255**, video system **260**, the network system **265**, the high speed communication system **170**, and the storage controller system **275**.

In addition, the hard disk **215a** includes the functionality of the storage device or system **215** described above. Also, the data bus **225a** includes the functionality of the data bus **225** described above. For example, in the third embodiment of the telecommunication service system **110b**, the data bus **225a** is an ISA/PCI backplane. Further, the telecommunication resources **220** are similar to the telecommunication resources **220a–220n** described above.

In one embodiment, the data port system **255** may be a conventional data port, for example, a serial data port, a parallel data port, or other functionally equivalent data port. The video system **260** may be a conventional video system, for example, a video graphics array (“VGA”), super video graphics array (“SVGA”), extended graphics array (“XGA”), or other video system capable of processing video signals. The network system **265** may be a conventional network system, for example, a token ring network, an Ethernet network, or other network system that provides couples to the network **120**.

The high speed communication system **270** may be a conventional high speed communication system, for example, a fiber connection system, a fast Ethernet connection, a T1 or T3 connection, or other high speed communication system. The storage controller system **275** is a conventional storage controller system, for example, a controllers allows for controlling the hard disk **215a** or other functionally equivalent controller for controlling the respective storage device **215**.

The external telecommunication resource system **280** is an apparatus that provides for a bank of telecommunication resources **220**. The external telecommunication resource system **280** allows for the growth and extension of the telecommunication services system **110b**. For example, the external telecommunication resource system **280** allows for

providing telecommunication resources **220** in locations physically remote from the remainder of the telecommunication service system **110b**. Also, for example, the external telecommunication resources system **280** allows for providing additional telecommunication resources **220** through a single telecommunication service system **110b** when physical space within that system **110b** is already maximized.

To illustrate one example of how the telecommunication service system **110** operates, the following examples follows a process for initiating a long-distance telephone call. For example purposes only, the STE **235** is a telephone and one of the telecommunication resources **220** is a telephony line card to which the telephone is coupled. Also, for this example, one of the other telecommunication resources **220** is a telephony line card connected to the PSTN **240**.

When a user seeks to initiate a long distance call, the user will pick up a receiver coupled to the telephone. The telephone triggers a telephone off-hook signal in response to the this action. The telephone off-hook signal is an event signal that is received by the telecommunications resource **220** that is coupled with the telephone. The telecommunication resource **220** signals a system manager module, further described below, via the CPU **205** that the telephone is off-hook.

The system manager module awakens a telecommunication services kernel in the memory **210** to prepare for performing a function. The kernel is further described below. When the user dials the long-distance telephone number, the telecommunication resource informs the kernel in the memory **210** via the CPU **205**. The kernel assigns the appropriate telecommunication resource **220** via the CPU **205** so that the telephone can be connected to the PSTN **240** for making the long distance call. A connection manager module, further described below, is then evoked via the CPU **205** to determine the most efficient path for connection between the telephone STE **235** and the PSTN **240** and the path is completed.

FIG. **3** is a block diagram illustrating one embodiment of a telecommunication service sub-system in the memory **210** that interfaces with the central processing unit **205** in accordance with the present invention. The telecommunication service sub-system includes an operating system **310**, a core services module **315**, and a telecommunication services kernel **320**. The operating system **310** is coupled with the core services module **315** and the central processing unit **205**. The core services module **315** is coupled with the telecommunication service kernel **320**.

The operating system **310** provides an operating interface, via the central processing unit **205**, between the telecommunication service sub-system and the hardware components (e.g., **215**, **220**, **225**, etc.) of the telecommunication service system **110**. The operating system **310** may be a multi-tasking operating system that supports intra-process messaging, external or internal to the operating system **310**. The operating system may be a conventional computer operating system, for example, QNX OS by QNX Software Systems, Ltd., of Ontario, Canada, OS/2 by IBM Corporation of Armonk, N.Y., Windows 3.x, Windows 95, or Windows 98 by Microsoft Corporation of Redmond, Wash., a UNIX-based operating system, or other computer operating system that is capable of supporting messaging.

The core services module **315** provides an intra-process messaging interface between the telecommunication service kernel **320** and the operating system **310**. The core services module **315** includes a messaging interface to which components of the telecommunication service kernel **320** can

communicate with each other as well as the operating system. The core services module also provides statistical information, error logging and reporting, and watchdog capabilities.

It is noted that the core services module **315** may be integrated with the operating system **310** or the telecommunication service kernel **320**. The telecommunication service kernel **320** manages the telecommunication service system **110**. For example, the telecommunication service kernel **320** maintains an inventory of each telecommunication resource **220**, manages data and voice paths, and determines telecommunication resource **220** allocation within the telecommunication service system **110**. The telecommunication service kernel **320** is further described below.

FIG. **4** is a block diagram illustrating one embodiment of the telecommunication service kernel **320** in accordance with the present invention. The telecommunication service kernel **320** includes a system manager module **425**, a session manager module **430**, a hardware manager module **435**, a resource manager module **440**, and a connection manager module **445**. The system manager module **425**, the session manager module **430**, the hardware manager module **435**, the resource manager module **440**, and the connection manager module **445** are coupled through the core services module interface **315a**.

The telecommunication service kernel **320** is coupled to one or more applications (generally **410**) through a virtual device interface **420**. Generally, an application **410** in the telecommunication system **100** includes any telecommunication or telephony service for addressing, processing, or operating with calls, media, or data in the telecommunication system **100**. The virtual device interface **420** provides a common telecommunication resource interface for an application **410**, and is further described below. It is noted that the virtual device interface may be integrated with the telecommunication services kernel **320**.

The system manager module **425**, the session manager module **430**, the hardware manager module **435**, the resource manager module **440**, and the connection manager module **445** are all resident on, and execute from, the primary telecommunication service system **110**. A backup of each of these module **425**, **430**, **435**, **440**, **445** may be present on one of the additional telecommunication service system **110'**, if available, but the backup is not functional unless that module **425**, **430**, **435**, **440**, **445** on the primary system **110** fails for any reason.

Generally, the system manager module **425** tracks all of the applications **410** within the telecommunication system **100**. The system manager module **425** determines whether an application must be transferred to another application, re-routes, as necessary, and performs load balancing within the telecommunications system.

The session manager module **430** monitors the active sessions of the applications **410** and the other telecommunication service kernel **320** modules **425**, **435**, **440**, **445**. Once a session has been started by the system manager module **425**, the session manager module **430** is responsible for the session for that application until the application completes execution. At that time the session manager module **430** will inform all the necessary modules that the application has been terminated and will then end that session.

The hardware manager module **435** configures all the hardware resources, e.g., the telecommunication resources **220**, within the telecommunication system **100**. Configuration includes determining the capabilities of each telecom-

munication resource **220**, assigning logical unit identifiers to each resource **220**, and mapping the logical unit identifiers and logical units to physical hardware. The logical unit identifiers are then used by all other portions of the telecommunication system to determine telecommunication resource capabilities and locations. The hardware manager module **435** also supervises all the hardware resources, e.g., the telecommunication resources **220**, that are not currently in use by any application **410** in the telecommunication system **100**.

The resource manager module **440** maintains ownership information related to the current usage of all telecommunication resources **220** in the telecommunication system **100**. The resource manager module **440** handles requests from applications **410** that are requesting or releasing use of a telecommunication resource **220**. The resource manager module **440** takes the telecommunication resources **220** from the hardware manager module **435** for use by the application **410** and returns the telecommunication resource **220** to the hardware manager module **435** when the application **410** is done with that telecommunication resource **220**.

The connection manager module **445** maps voice and data paths between telecommunication resources using routing tables, resource tables and connection tables. The connection manager module **445** is responsible for creating the most optimal or efficient route available at any given time between two points, for example, one telecommunication resource **220** and another telecommunication resource **220**. The connection manager module **445** also sets up the route, informing the application **410** that the route is ready. In addition, the connection manager module **445** may switch a route dynamically while the application **410** is executing and will tear down the route when the application **410** is finished using the route.

The connection manager module **410** allows the application **410** to couple to a telecommunication resource **220** that is allocated with another point in the telecommunication system **100**. The other point may be, for example, another telecommunication resource **220** or a STE **235**. Keeping the route connections within the connection manager module **445** and only informing the application **410** whether a route is available or not reduces the complexity of the application **410**, because it reduces the number development paths that are necessary, as well as speeds the development of the applications **410**.

FIG. **5** is a block diagram illustrating one embodiment of the system manager module **425** in accordance with the present invention. The system manager module **425** includes an inventory unit **510**, an application start unit **520**, and an application transfer unit **530**.

The inventory unit **510** maintains an inventory list of every application **410** and every telecommunication resource **220** in the telecommunication system **100**. To maintain the inventory list, each application **410** within the telecommunication system **100** is listed along with the node where that application is located. Further, each telecommunication resource **220** coupled within the telecommunication system **100** is listed along the node where that telecommunication resource **220** is located. In one embodiment, the inventory list may be maintained in a tabular format.

The application start unit **520** initializes applications **410** to begin executing within the telecommunication system **100**. In particular, the application start unit **520** locates the node and the requested application in response to an event occurring within the telecommunication system **100**. Once

the requested application **410** has been located, the application start unit **520** determines whether the application **410** is already running. If the application is already running, it only needs an event to begin operation. Otherwise, an event will begin the process of executing the application **410**.

If the application **410** needs to be executed, the application start unit **520** builds an application initialization message that inform the operating system **310** to begin executing (processing) the application **410**. It is noted that the event may be telecommunication signal based event, for example, a signal indicating that a line coupled with some STE **235** has been seized.

The application transfer unit **530** handles requests for transferring telecommunication resources **220** between applications **410** or the modules of the telecommunication system kernel **320**. By handling transfer requests, the application transfer unit **530** allows the telecommunication resource **220** to, for example, move a particular caller, for example, between different applications without requiring the caller to hang up and call a different number.

The application transfer unit **530** also helps the system manager module **425** maintain a proper load balancing distribution across the telecommunication system **100**. In addition, the application transfer unit **530** re-routes applications across the telecommunications system **100** if a particular node fails, thereby minimizing impact on operation if a particular node fails.

FIG. **6** is a block diagram illustrating one embodiment of the session manager module **430** in accordance with the present invention. The session manager module **430** tracks each session of each application **410** as it is started by the system manager module **425** and maintains a list of all active sessions of applications **410** in the telecommunication system **100**.

The session manager module **430** includes an application registration unit **610** and a bookkeeping unit **620**. The session manager module **430** is responsible for insuring that each application session's telecommunication resources **220** are released back to the telecommunication system **100** when that session of the application **410** is finished, terminated or cleaned up because a session terminated prematurely. The session manager module **430** also keeps communication resources **220** from being locked away by applications **410** that are not coded correctly.

The application registration unit **610** registers each application **410** that is currently executing within the telecommunication system **100**. Once the application **410** is registered with the application registration unit **610**, it notifies the other modules **425**, **435**, **440**, **445** that a new session has been created for the application **410**. Similarly, the application registration unit **610** notifies the other modules **425**, **435**, **440**, **445** when a session has been terminated for the application **410**.

The bookkeeping unit **620** provides bookkeeping-type services for the telecommunication system **100**. For example, the bookkeeping unit **620** may include a watchdog sub-unit, a traffic-log sub-unit, and an error sub-unit. The watchdog sub-unit monitors the operating system **310** to detect process malfunctions. When a malfunction is detected, the watchdog sub-unit checks the application registration unit **610** to determine if the malfunction was related to an executing application. If the malfunction was related to an executing application, the watchdog sub-unit issues a message to clean-up or terminate the application.

The traffic-log sub-unit performs, collects, and stores a detailed usage analysis of all nodes **110**, **110'**, telecommu-

nication resources **220**, and executing applications **410** in the telecommunication system **100**. The collected analysis information is used for monitoring system performance and evaluating system utilization, load sharing, and other performance related information.

The error log sub-unit collects and stores information on all errors that occur in the telecommunication service kernel **320**. The error log sub-unit also collects and stores errors generated by applications that are executing in the telecommunication system **100**. The error log sub-unit aids in maintaining a history record of problems within the telecommunication system **100** and aids in providing diagnostics assistance for the telecommunication system **100**.

FIG. 7 is a block diagram illustrating the hardware manager module **435** in accordance with the present invention. The hardware manager module **435** includes an identification unit **710**, an availability reply unit **715**, an available pool unit **720**, and an event notification unit **725**.

The identification unit **710** configures the hardware resources, including the telecommunication resources **220**. Specifically, each telecommunication resource **220** is assigned a unique system identification reference. The system identification reference includes a node number for the physical hardware connection, a sequential identification number that identifies the actual telecommunication resource **220** itself, and a physical port number within a telecommunication service system **110**, **110'**. The system identification reference may be stored in the identification unit **710** in a tabular format.

It is noted that each telecommunication resource **220** from a given manufacturer or vendor is given a physical identification reference, for example, the sequential identification number, by that manufacturer. The sequential identification number allows the telecommunication system to identify the telecommunication resource **220** for internal interfacing or communication purposes.

Thus, the system identification reference allows for efficiently managing the telecommunication resources **220** in the telecommunication system **100** because other components of the telecommunication system **100** do not need to store this information. Moreover, as telecommunication resources **220** are added or removed from the telecommunication system, they can be immediately identified and then either made available or not made available by the telecommunication services kernel **320** for requesting applications **410**.

The availability reply unit **715** provides an availability message to the resource manager module **440** that indicates whether there is a telecommunication resource **220** available for a requesting application **410**. If a telecommunication resource **220** is available, the availability reply unit **715** can assign that telecommunication resource **220** to the resource manager module **440** for the application **410**.

The available pool unit **720** provides an information database as to a pool or bank of telecommunication resources **220** that are available for use within the telecommunication system **100**. Available telecommunication resources **220** includes those telecommunication resources **220** that are functional and are not currently in use by an application, a STE **235**, or another module of the telecommunication service kernel **320**. Thus, by maintaining a pool of telecommunication resource **220** availability, and allowing for allocation of these resources **220** to applications **410** on an as needed bases, the present invention increases the overall utilization and efficiency of the resources **220** within the telecommunication system **100**.

The availability reply unit **715** provides the availability message based on telecommunication resources **220** that are available in the available pool unit **720**. It is noted that the availability reply unit **715** may be assembled in tabular format. The event notification unit **725** detects an event signal that is related to an event in the telecommunication system **100** from the telecommunication resources **220**. The event notification unit **725** also sends a message to the system manager module **425** notifying it of the event. The event may include a conventional telecommunication event, for example, a telephone ring signal, a telecommunication line seized signal, or other functional telecommunication-related event.

FIG. 8 is a block diagram illustrating the resource manager module **440** in accordance with the present invention. The resource manager module **440** includes a telecommunication resource request/reply unit **810**, an application status unit **815**, and a grouping unit **820**. The grouping unit **820** groups telecommunication resources **220** for a particular application **410**. The grouping information is kept in the grouping unit **820** in tabular format.

The grouping unit **820** allows a system administrator to segment the system and telecommunication resources **220** and allocate groups of the telecommunication resources **220** between the different applications **410**. For example, one group of telecommunication resources **220**, e.g., telephony resources, may be connected to a number of STE **235** telephone sets. The system administrator may decide allow access only to a particular application in the system **100** from all of these telephone sets, from a sub-set of these telephone sets, or from a single telephone set, while allowing all of the telephone sets to access other applications within the product.

The telecommunication resource request/reply unit **810** submits a request message to the hardware manager module **435** for a telecommunication resource **220** in response to being notified of an executing application's **410** telecommunication resource **220** needs. In addition, the telecommunication request/reply unit **810** submits a reply message to the hardware manager module **435** once the session manager module **430** informs the resource manager module **440** that the application **410** has completed execution so that control of the telecommunication resource **220** can be returned to the hardware manager module **435**.

The application status unit **815** maintains information on each application **410** that is executing and the telecommunication resources **220** that are currently in use with that application **410**. Further, the application status unit **815** allows the resource manager module **440** to maintain ownership over each telecommunication resource **220** in use with that application **410** once it is assigned the telecommunication resources **220** by the hardware manager module **435**. Once the application **410** completes use of the telecommunication resource **220**, the resource manager module **435** removes the telecommunication resource **220** from application status unit **815** and returns that telecommunication resource **220** to the hardware manager module **435**, which can re-allocate that resource **220**.

FIG. 9 is a block diagram illustrating one embodiment of the connection manager module **445** in accordance with the present invention. The connection manager module **445** includes a set of routing tables **910**, a data/voice path mapping table, a connection mapping table **920**, and an application response unit **925**. The set of routing tables **910** include a primary route table **910a** and a re-route table **910b**. Additional routing-tables, e.g., to support a particular application **410**, may be included within the set of routing tables **910**.

The connection mapping table **920** includes a map of all data and/or voice routes that are currently in use by the telecommunication system **100** between any two given points within the telecommunication system **100**. A point may be, for example, a telecommunication resource, a STE connection, a PSTN connection, or other telecommunication device, product, or system connection point. Moreover, a point-to-point connection may be, for example, one telecommunication resource to another telecommunication resource, a telecommunication resource to a STE connection, or other connection between two telecommunication products, devices, or systems or the like.

The data/voice path mapping table **915** identifies a set of all possible data and/or voice route mappings that can be configured between one point and one or more other points within the constraints of the telecommunication system **100**. The application response unit **925** notifies an application **410** that a route has been established once the connection manager module **445** establishes that route.

Generally, connection manager module **445** receives a request from the application **410** asking to provide a route or path to couple one point with one or more other points. For example, the application may request from the connection manager module **445** a particular source point to destination point connection route. The connection manager module **445** reviews its set of routing tables **910**, and in particular the primary routing table **910a**, to find the current routing between the points and the possible routing between the points to determine if a route is possible. If multiple routes are possible, the primary table **910a** of the connection manager module **445** also helps determine what is the most cost efficient route.

The connection manager **445** may need to re-route existing data and/or voice paths for other applications to accommodate a new telecommunication resource **220** or application **410** request. Specifically, the re-routing table **910b** of the connection manager module **440** handles re-routing automatically without interfering with any other active application **410**. Moreover, the connection manager module **445** uses the re-route table **910b** to perform re-routing of routes or paths dynamically while the application **410** continues to execute.

Once a data and/or voice route has been established by the connection manager module **445**, the route is entered into the connection mapping table **920**. The application **410** is notified through the application response unit **925** that a route has been established and the application **410** may continue processing. If a route cannot be established, the application **410** is accordingly notified.

The application **410** proceeds by taking whatever recovery procedures it needs to take to complete processing. The recovery procedures include, for example, to wait until telecommunication resources **220** become available or notify the user that telecommunication resources **220** are not available at this time.

Once the application **410** is finished with the route, the connection manager module **445** removes the route from the connection mapping table **920**. The now unused routing resources may be returned to the routing resource pool to be used for later mappings as required by the applications **410**. It is noted that the routing resource pool is a pool of possible routes in the telecommunication system **100** and this pool may be maintained by the primary table **910a**.

By keeping the routing information and responsibilities within the connection manager module **445**, the present invention beneficially reduces the application level coding

for a particular application in the telecommunication system **100**. Further, the present invention advantageously simplifies the design, coding, testing, and integration phases for an application in the telecommunication system **100** because all possible paths do not have to be specifically coded in the application to provide the routes.

FIG. **10** is a block diagram illustrating one embodiment of the virtual device interface **420** in accordance with the present invention. Generally, as described above, the virtual device interface **420** provides an interface between an application **410** and the telecommunication services kernel **320**. The virtual device interface **420** translates general resource-related commands that an application **410** understands and actual, specific resource-related commands that a vendor specific, or standards-specific, telecommunication resource **220** understands. Thus, each application **410** may be written to one common interface rather than to multiple, specific, or particular interfaces associated with each telecommunication resource **220**.

The virtual device interface **420** includes a command receiver unit **1010**, a translation unit **1015**, and a command send unit **1020**. The command receive unit **1010** is coupled to an application **410** and the translation unit **1015**. The translation unit **1015** is coupled to the command send unit **1020**. The command send unit **1020** is coupled to a telecommunication resource **220** that is allocated to the application **410**.

The command receiver unit **1010** receives virtual commands from an application **410**. A virtual command is a general telecommunications instruction, for example, "take the phone off hook", "hang up the phone", "dial the following number", or other general telecommunication related or type instruction. The translation unit **1015** is a library that includes all the virtual commands and actual, resource specific, commands for each telecommunication resource **220** that is in, or could be added to, the telecommunication system **100**. The actual, resource specific, commands may be defined by a designer or manufacturer of that telecommunications resource **220** or by a standards board.

The translation unit **1015** maps each virtual command to an actual command that can be understood by the specific or particular telecommunication resource **220** allocated to an application. Thus, the translation unit **1015** can translate between virtual commands that can be understood by the application **410** and the resource-specific commands that can be understood by a telecommunication resource **220**. It is noted that resource-specific commands may be set or determined by, for example, the telecommunication resource **220** manufacturer or designer or by a standards organization.

The command send unit **1020** issues the resource specific command from the translation unit **1015** to the allocated telecommunication resource **220**. It is noted that the command send unit **1020** can receive resource specific instructions from a telecommunication resource **220**. These instructions can be passed to the translation unit **1015** which translates the resource specific instruction into the virtual commands. The command receive unit **1010** issues the virtual commands to the application **410**.

Generally, the command receiver unit **1010** of the virtual device interface **420** receives the virtual command from the application **410**. The virtual command is then translated into the proper telecommunication resource **220** resource specific command by the translation unit **1015**, based on the telecommunication resources **220** that are allocated to the application **410**. The command send unit **1020** then issues the resource specific command to the allocated telecommu-

nication resource **220** for execution. Similarly, as described above, the virtual device interface can receive resource specific commands from any telecommunication resource **220** and translate them into virtual commands for any application **410**.

The virtual device interface **420** advantageously allows application developers to write to and interface with a single virtual device that supports all of the functionality of all possible telecommunication resources using a standard programming interface. Thus, the present invention beneficially reduces the application development complexity of the application because it is no longer necessary to design, code, test, and integrate each application with each specific or particular telecommunication resource. Moreover because applications do not need to be dedicated to any particular telecommunication resource, the virtual device interface of the present invention advantageously allows for adding or removing telecommunication resources in the system with minimal disruption.

Referring now to operation of the telecommunication system **100**, FIG. **11** is a flow diagram illustrating one embodiment of a general process for allocating or allotting a telecommunication resource **220** to an application **410** that requests a telecommunication resource in a telecommunication system **100** in accordance with the present invention. When the process starts **1110**, an event at, for example, the STE **235** or the PSTN **240**, triggers **1115** an event signal. The event is an event such as one described above. The event signal is received **1120** by the telecommunication resource **220** that is coupled to the particular STE **235** or PSTN **240** that triggers **1115** the event signal.

The receiving telecommunication resource **220** passes the event signal to the telecommunication service kernel **320** in the memory **210** through the central processing unit **205**. The event signal causes an application **410** associated with that event signal to begin executing (processing). The application **410** issues a request signal to request a telecommunication resource **220** from telecommunication service kernel **320**. The telecommunication service kernel **320** appropriately allocates **1130** to the application **410** a telecommunication resource **220** from its pool of available telecommunication resources.

Once, the application **410** completes **1135** execution, the allocated telecommunication resource **220** is de-allocated from the application **410**. The result **1145** is that the telecommunication resource **220** is returned to the pool of available telecommunication resources and, thus, is re-allocable to an application **410**.

FIG. **12** is a flow diagram illustrating one embodiment of a process for executing the application **410** triggered by the event signal in the telecommunication system **100** in accordance with the present invention. When the process starts **1210**, the event signal is received by the telecommunication service kernel **320**, as described above. Specifically, the hardware manager module **435** detects **1215** the event signal when received by the telecommunication service kernel **320**. The event notification unit **725** in the hardware manager module **435** sends a signal notifying **1220** the system manager module **425** that the event signal was received in the telecommunication system **100**.

The system manager module **425** receives the notification signal from the hardware manager module **435** and determines that a session must be established **1225** for the application **410** that is associated with the event signal. It is noted that the application **410** assigned to that particular resource by the system administrator through a configuration

file or other type of initialization is registered in the application registration unit **610** of the session manager module **430**.

The system manager module **425** determines that an application needs to be executed. Specifically, the system manager module **425** checks its inventory unit **510** to locate the application **410** in the telecommunication system **100**. Once located, the application start unit **520** initializes the application **410** to begin executing and sends a signal to the session manager module **430** notifying **1230** it that the application **410** has been initialized. The result **1235** is that the application **410** begins execution and is ready to request use of the telecommunication resources **220**. The system manager module **425** then releases the application session to the session manager module **430** for the duration of the time that the application **410** executes.

FIG. **13** is a flow diagram illustrating one embodiment of a process for preparing allocation of the telecommunication resource **220** to the application **410** within the telecommunication system **100** in accordance with the present invention. The process starts **1310** with the application **410** initialized and executing within the telecommunication system **100**.

The application **410** issues a request signal and provides **1315** its requirements for a telecommunication resource **220** to the resource manager module **440**. The telecommunication request unit **810** of the resource manager module **440** generates a resource signal that queries the hardware manager module **435** to determine **1320** whether a telecommunication resource **220** is available for allocation that meets the necessary requirements provided by the application **410**. The available pool unit **720** of the hardware manager module **435** checks whether there is an appropriate telecommunication resources **220** available that satisfies the requirements provided by the application **410**.

The availability reply unit **715** generates an availability status signal that notifies the resource manager module **440** of whether there are available appropriate telecommunication resources **220**. If there are no available appropriate telecommunication resources **220**, the result **1335** is that the resource manager module **440** provides a reply signal that informs the application **410** that a telecommunication resource **220** is not currently available. In response, the application **410** shuts down or goes into a wait mode until a telecommunication resource or resources **220** are available.

If there are appropriate telecommunication resources **220** available, the telecommunication request/reply unit **810** of the resource manager module **440** issues a signal that requests **1330** the appropriate telecommunication resource **220** from the hardware manager module **435**. The result **1335** is the availability reply unit **715** of the hardware manager module **435** issues an allocation signal that allocates to the resource manager module **440** the appropriate telecommunication resource **220**. The resource manager module **440** then sends its reply signal to inform the application **410** that the telecommunication resources **220** requested are now available and allocable to the application **410**.

The available pool unit **720** identifies the allocated telecommunication resource **220** through the identification unit **710** of the hardware manager module **435**, and marks that telecommunication resource **220** as now unavailable, until it is returned back to the available pool unit **720**. Further, once the resource manager module **440** is allocated the telecommunication resource **220**, the resource manager module **440** assigns the telecommunication resource **220** to the applica-

tion **410**. The telecommunication resource **220** and the application are maintained, and controlled, through the application status unit **815** of the resource manager module **440**.

FIG. **14** is a flow diagram illustrating one embodiment of a process for establishing a connection between the telecommunication resource **220** allocated to the application **410** and another point in the telecommunication system **100** in accordance with the present invention. When the process starts **1410**, the connection manager module **445** receives **1415** a request route signal from the application **410** requesting a route to connect the allocated telecommunication resource **220** and another point in the telecommunication system **100**. The connection manager module **445** consults the data/voice mapping table **915** to identify all the possible routes for coupling the two points.

The connection manager module **445** then consults its routing tables **910** to determine **1420** the route that is best to establish this connection. For example, the connection manager module **445** consults the primary routing table **910a** to find which of the identified routes are available current and possible routings, as well as the most efficient route. If particular routes are unavailable, the connection manager module may consult the reroute table **910b** for alternate routing and may have to re-route already existing application routing to complete the new routing.

Once the route is determined, it is also setup, that is, connected from end-to-end, or point-to-point, based on the routing determined by the connection manager module **445**. The process then determines **1425** whether the setup was successful. If the setup was successful, the route is added to the connection mapping table **920** of the connection manager module **445**. The application response unit **925** returns a route verification signal to the application **410** to verify that the route is setup and established.

The connection manager module **445** continues to check the application **410** to determine **1540** whether it is done with the route. Once the application **410** is done with the route, the connection manager module **445** returns **1445** the allocated telecommunication resource **220** to the pool of telecommunication resources. The result **1450** is that the connection manager module **445** is able to establish proper routing for the application **410** within the telecommunication system **100**. Thus, the present invention beneficially saves application development resources because every path between applications and telecommunication resources does not need to be individually designed, coded, tested, and integrated.

If the process determines **1425** that the setup was not successful, the application response unit **925** returns **1455** an unable to verify signal to the application **410** that indicates that a route was not setup and established. The result **1450** is that the application **410** performs a recovery function, for example, wait for a route to be established or terminate itself.

FIG. **15** is a flow diagram illustrating one embodiment of a process for communication between the application **410** and the allocated telecommunication resource **220** through the virtual device interface **420** in accordance with the present invention. At the start **1510** of the process, the virtual device interface **420** command receive unit **1010** receives **1515** a virtual command from an application **410**. Virtual commands are described above.

The command receive unit **1010** passes, or forwards, the virtual command to the translation unit **1015**. The translation unit **1010** uses its set of translation tables to translate **1520**

the virtual command into the resource-specific command based upon the telecommunication resource type allocated to the application. The translation unit **1015** then passes, or forwards, the translated command to the command send unit **1020**. The command send unit **1020** issues **1525** the command to the allocated telecommunication resource **220**.

The result **1530** is that the telecommunication resource **220** receives resource-specific commands while the application **410** provides general virtual commands. Thus, the present invention advantageously allows for applications to be designed, coded, tested, and integrated with a single interface rather than multiple interfaces.

FIG. **16** is a flow diagram illustrating one embodiment of a process for de-coupling and returning the assigned telecommunication resource **220** from the application **410** back to the pool of telecommunication resources in the telecommunication system **100** in accordance with the present invention. After the start **1610** of this process, the application **410** issues a completion signal that notifies **1615** the session manager module **430** that execution is completed. The application **410** shuts-down **1620**, i.e., stops executing, and the registration unit **610** of the session manager module **430** removes the application **410** from its list of currently executing applications.

The session manager module **430** provides a status signal that notifies **1625** the resource manager module **440** that the application **410** has completed execution. The telecommunication resource request/reply unit **810** of the resource manager module **440** sends a reply signal back acknowledging this so that the telecommunication resource **220** can be de-coupled from the application **410**.

The telecommunication resource request/reply unit **810** removes the application and the telecommunication resource **220** information from the application status unit **815**. The resource manager module **440** relinquishes control of the telecommunication resource **220** and returns **1630** the telecommunication resource **220** back to the hardware manager module **435**.

The result **1635** of this process is the hardware manager module **435** now places the telecommunication resource **220** back into the pool, or bank, of available telecommunication resources. Thus, the telecommunication resource **220** can now be reallocated to the next application **410** that requests a telecommunication resource **220**.

The telecommunication (including computer telephony) system and method of the present invention advantageously allows for allocating a telecommunication resource to an application in a dynamic manner. By keeping a single pool or multiple system administrator defined pools of telecommunication resources, rather than dedicating each particular telecommunication resource to particular applications, the present invention beneficially increases overall system utilization and efficiency.

Also, because the telecommunication resources are under the control of the service system, rather than a specific application, the present invention beneficially can balance resource allotment, as well as add and remove resources with minimal disruption. In addition, the present invention allows for telecommunication resources to be dynamically added or removed from the telecommunication system without having to re-start and reinitialize because applications are not dedicated to any particular telecommunication resource.

Further, the present invention optimizes use of limited system resources because more applications can be introduced into the telecommunication system without having to

arrange for additional dedicated telecommunication resources. The present invention also beneficially reduces development resources because applications can be written to a single telecommunication resource interface, rather than multiple, resource-specific interfaces. The present invention also advantageously increases system flexibility because it is not necessary to re-write applications when new telecommunication resources are added or deleted from the telecommunication system.

While particular embodiments and applications of the present invention have been illustrated and described, it is to be understood that the invention is not limited to the precise construction and components disclosed herein and that various modifications, changes and variations which will be apparent to those skilled in the art may be made in the arrangement, operation and details of the method and apparatus of the present invention disclosed herein without departing from the spirit and scope of the invention as defined in the appended claims.

What is claimed is:

**1.** In a telecommunications system, a connection manager for establishing connections between a plurality of telecommunications resources and a plurality of points in the telecommunications system, the connection manager comprising:

a mapping table for identifying a plurality of routes between the plurality of telecommunications resources and the plurality of points;

a plurality of routing tables for, in response to a request route signal from an application, determining a one or more routes from the plurality of routes between a first telecommunications resource from the plurality of telecommunications resources and a point from the plurality of points; and

an application response unit for notifying the application that a connection between the first telecommunication resource and the point has been established.

**2.** The connection manager of claim **1**, wherein the plurality of routing tables includes a primary routing table for determining a most efficient route from the one or more routes.

**3.** The connection manager of claim **1**, wherein the plurality of routing tables includes a re-route table for re-routing an existing connection to accommodate a new connection.

**4.** The connection manager of claim **1**, wherein the application response unit further comprises notifying the application with a verification signal in response to successfully establishing a connection, and notifying the application with an unable to verify signal in response to an unsuccessful attempt to establish a connection.

**5.** The connection manager of claim **1**, wherein the first telecommunications resource is disposed on a first mezzanine bus and a second telecommunications resource from the plurality of telecommunications resources is disposed on a second mezzanine bus.

**6.** The connection manager of claim **1**, wherein the plurality of telecommunications resources includes a second telecommunications resource from the plurality of telecommunications resources on an external telecommunications resource system.

**7.** The connection manager of claim **1**, wherein the point is one from a group consisting of a standard telephony equipment, a public switched telephone network, and a second telecommunications resource from the plurality of telecommunications resources.

**8.** The connection manager of claim **1**, wherein the first telecommunications resource is a line card.

**9.** The connection manager of claim **1**, wherein the plurality of routes includes a data path and a voice path.

**10.** The connection manager of claim **1**, wherein the plurality of routing tables includes a connection mapping table for storing established connections between the plurality of telecommunications resources, and the plurality of routing tables further comprises accessing the connection mapping table in determining the one or more routes.

**11.** The connection manager of claim **1**, wherein the plurality of routing tables further comprises establishing the connection between the first telecommunications resource and the first point on one of the one or more routes.

**12.** The connection manager of claim **11**, wherein the plurality of routing tables establishes the connection by sending an allocation request to a session manager for allocating and deallocating the plurality of telecommunications resources.

**13.** The connection manager of claim **12**, wherein the plurality of routing tables further comprises terminating a connection by sending a deallocation request to the session manager.

**14.** In a telecommunications system, a method for establishing connections between a plurality of telecommunications resources and a plurality of points in the telecommunications system, the method comprising:

identifying a plurality of routes between the plurality of telecommunications resources and the plurality of points;

in response to receiving a request signal from an application, determining a one or more routes from the plurality of routes between a first telecommunications resource from the plurality of telecommunications resources and a point from the plurality of points; and notifying the application that a connection between the first telecommunication resource and the point has been established.

**15.** The method of claim **14**, wherein the determining the one or more routes includes determining a most efficient route from the one or more routes.

**16.** The method of claim **14**, wherein the determining the one or more routes includes re-routing an existing connection to accommodate a new connection.

**17.** The method of claim **14**, wherein the notifying the application further comprises verifying the connection in response to a successfully established connection, and notifying the application of an unsuccessful attempt in response to an inability to establish a connection.

**18.** The method of claim **14**, wherein the first telecommunications resource is disposed on a first mezzanine bus and a second telecommunications resource from the plurality of telecommunications resources is disposed on a second mezzanine bus.

**19.** The method of claim **14**, wherein the plurality of telecommunications resources includes a second telecommunications resource from the plurality of telecommunications resources on an external telecommunications resource system.

**20.** The method of claim **14**, wherein the point is one from a group consisting of a standard telephony equipment, a public switched telephone network, and a second telecommunications resource from the plurality of telecommunications resources.

**21.** The method of claim **14**, wherein the first telecommunications resource is a line card.

**22.** The method of claim **14**, wherein the plurality of routes includes a data path and a voice path.

**23.** The method of claim **14**, wherein the determining the one or more routes includes storing established connections



## 23

between the plurality of telecommunications resources, and accessing the established connections in determining the one or more routes.

24. The connection manager of claim 14, wherein the determining the one or more routes further comprises establishing the connection between the first telecommunications resource and the first point on one of the one or more routes.

25. The connection manager of claim 14, further comprising establishing the connection by sending an allocation request, and allocating the telecommunications resource from a pool of available telecommunications resources in response to the allocation request.

26. The connection manager of claim 25, wherein the determining the one or more routes further comprises terminating a connection by sending a deallocation request and deallocating the telecommunications resource to a pool of available telecommunications resources in response to the deallocation request.

27. In a telecommunications system, an apparatus for establishing connections between a plurality of telecommunications resources and a plurality of points in the telecommunications system, the apparatus comprising:

mapping means for identifying a plurality of routes between the plurality of telecommunications resources and the plurality of points;

routing means for, in response to a request route signal from an application, determining a one or more routes from the plurality of routes between a first telecommunications resource from the plurality of telecommunications resources and a point from the plurality of points; and

application response means for notifying the application that a connection between the first telecommunication resource and the point has been established.

## 24

28. The apparatus of claim 27, wherein the routing means includes a primary routing means for determining a most efficient route from the one or more routes.

29. The apparatus of claim 27, wherein the routing means includes a re-routing means for re-routing an existing connection to accommodate a new connection.

30. The apparatus of claim 27, wherein the routing means is a plurality of routing tables.

31. The apparatus of claim 27, wherein the first telecommunications resource is disposed on a first mezzanine bus and a second telecommunications resource from the plurality of telecommunications resources is disposed on a second mezzanine bus.

32. The apparatus of claim 27, wherein the plurality of telecommunications resources includes a second telecommunications resource from the plurality of telecommunications resources on an external telecommunications resource system.

33. The apparatus of claim 27, wherein the mapping means is a mapping table.

34. The apparatus of claim 27, wherein the application response means is an application response unit.

35. The apparatus of claim 27, wherein the routing means establishes the connection by sending an allocation request to a session means for allocating and deallocating the plurality of telecommunications resources.

36. The apparatus of claim 35, wherein the routing means further comprises terminating a connection by sending a deallocation request to the session means, wherein the session means is a session manager.

\* \* \* \* \*